HOME EDITION

The Evening Examiner

IF IT WILL HELP PETERBOROUGH AND DISTRICT, THE EXAMINER IS FOR IT.

PROBABILITIES
Moderate winds, fair. Tuesday: Fresh southerly winds, mostly cloudy and mild; probably some light rain.

VOL. LX., No. 137 | PETERBOROUGH, MONDAY, DECEMBER 12, 1927 | PRICE THREE CENTS

Crew of "Agawa" Taken From Perilous Position

LABORATORY IS NECESSITY HERE SAY ROTARIANS

Local Service Club Passes Resolution Protesting Its Removal.

SCIENTIFIC LIGHTING.

Members Hear Informative Address On Subject of Much Practical Interest.

That a very large percentage of the lighting in the stores, factories, churches and homes in Canada was utterly out of accord with scientific principles was one of the many interesting statements made to the Peterborough Rotary Club at the Empress today by Frank T. Groome of the Holophane Company, Ltd., specialists in scientific illumination.

Mr. Groome's address on "Eyesight Conservation and Illumination," was one of the most informative in the history of the club and was made the more effective through the use of special apparatus to illustrate his points, Gordon Nicholls of the Northern Electric Company ably assisting in the demonstration.

On motion of Rotarian Dr. Norman Buchanan, seconded by Rotarian Dr. M. A' Morrison, a resolution to be sent to the Provincial Department of Health and the local member of the Legislature was unanimously passed protesting against the removal of the Provincial Laboratory from Peterborough.

Dr. Buchanan, in introducing the motion, declared that the laboratory had been proven of ever greater service to the people of this district and that the Medical Association was unanimously opposed to the laboratory being taken away, while Dr. Morrison remarked that the government should take the viewpoint that the health of the community ranked higher than the saving of a small sum of money. President A. L. Killaly and Past President Roy gave instances of the practical value of the laboratory as gleaned from their own experiences.

Rotarian Ross L. Dobbin introduced the speaker and his assistant.

Mr. Groome pointed out that eyesight had developed under daylight conditions, said that the problem was to adjust ourselves to conditions brought about by the introduction of artificial lighting. No merchant, he said, would like to feel that the lighting of his window was half blinding his customers, nor would any manufacturer like to think that because of the lighting facilities in his plant his employees were half blind, yet these conditions actually existed in the majority of stores and factories in the country. Similarly it was found that children who started school with normal vision experienced an increasing need for glasses as they progressed with their education. When lighting changes were considered, the speaker said the usual tendency was to put up more lights, instead of studying the scientific methods that would give much more illumination with smaller lamps and with much less injury to the eye.

Mr. Groome, in his demonstration, illustrated the effect of glaring lights in the case of window illuminations and also the bizarre effects produced by the wrong use of colored lights in such illumination. He very strongly urged against the use of colored lighting unless the effect upon the objects to be displayed had been carefully and scientifically studied.

The speaker also illustrated the principle of the modern street lighting, introduced into Peterborough by Mr. Dobbin and commended this method of street illumination as scientific and modern.

The value of the use of proper lighting in the home, stores, schools, factories and churches was clearly set forth by Mr. Groome, who in the half hour at his disposal gave his hearers a large amount of useful and unusual information.

The thanks of the club were extended to the speaker and to Mr. Nicholls on motion of Rotarian S. R. Armstrong.

THIRD CHILD DIES FROM DIPHTHERIA

Annie Smith Succumbs To After Effects of Dread Disease.

NORHAM, Dec. 12.—The community was shocked when it became known on Wednesday that little Annie Smith had passed away, due to paralysis of the throat, following diphtheria. This is the third death in the home of Mr. Amos Smith within the past two weeks, when the home was stricken by the dread disease, diphtheria. Of the six children only three, the two eldest, George and Margaret, and the baby, are left. The sympathy of the entire community is extended to the bereaved family.

Tie-up Is Averted Chicago Rail Strike

CHICAGO, Dec. 12.—(Canadian Press.)—A holiday tie-up of Chicago's surface and elevated lines was averted when representatives of the unions and the railway companies decided to continue operations under the original arbitration agreement previously approved by the Federal court.

The decision set aside previous plans of the unions, which had voted to strike on December 15 unless granted 15 cents an hour increase in wages.

AGAWA'S MATE DESCRIBES STAY ON BOARD SHIP

Went Without Food For 38 Hours—Firemen Have Dangerous Trip.

SHIP BADLY BATTERED.

Tug Carrying Rescued Men Is Now Caught in Ice Jam.

DETOUR, Dec. 12 (Canadian Press).—An absorbing tale of harrowing adventures of the crew of the steamer Agawa, stranded on Advance Reef, Mantoulin Island, for ninety hours, thirty-eight hours without food, and the wonderful display of discipline and fortitude in the face of these adversities, was told to-day by John T. Armstrong, second mate, who with fourteen other members of the crew, were conveyed by the tug General to Detour.

The boat left Fort William with two hundred thousand bushels of grain on Sunday, Dec. 4th. The weather turned bad Wednesday and in a strong wind the ship struck the reef. Everything was done to make preparations for the worst, Armstrong said.

"The wind got worse, and during the night we had the full sweep of Lake Huron upon us. The firemen had a dangerous passage forward when driven from the hook of the boat by the waves.

"The seas got gradually worse and the men were ordered to the observation room and the captain's quarters. Unfortunately no food had been brought forward," Armstrong said, "and nothing was eaten until Saturday morning except some chocolates, apples, and figs. We had lots of tobacco."

On Friday the front of the boiler house had been levelled, part of the boat deck torn up, boats washed away and stack knocked down by the seas. Some of the mountainous waves were as high as forty feet above the deck, he said.

Saturday it got calmer and they were able to hack their way through the thick ice to the crew's quarters forward. At daylight they were able to go aft for the first time and get some sandwiches and tea.

During all the miseries, William Johnston, the oiler who was taken off by the yawl on Saturday night, was attacked with what they thought was appendicitis. The yawl arrived with five men on it, who had pulled it overland to the nearest shore point.

On Sunday the tugs General and Strathbogie were both observed, and it was not long before the men were taken off.

Tug Caught in Ice.

SAULT STE MARIE, Dec. 12 (Canadian Press).—The tug General which left Detour to-day for the Sault with members of the rescued crew of the steamer Agawa on board is stuck in the ice near Neebish Cut, and efforts are being made to release her.

TWO PROMINENT MEN PASS AWAY OVER WEEK END

John P. Cunningham and George W. Powell Well Known.

ILL FOR SOME TIME.

Mr. Cunningham Had Conducted Music Store—Mr. Powell C. A. S. Agent.

The death of John Peel Cunningham, which took place on Saturday evening, December 10, lost to the city one of its most widely known and popular citizens; in business, in his church and in his private home life he was known to possess those qualities which made him respected, esteemed, and loved by all with whom he came in contact. A host of friends, not only in the city and district, but in communities elsewhere, learned of his death with sincere regret.

The late John Cunningham was born in the Township of Ops, near Lindsay, on September 5, 1862, and came to Peterborough when but a young man. Here he entered the music business some forty years ago and his store at 404 George Street has since enjoyed an extensive patronage.

In the progress of Murray Street Baptist Church there is more than one indication of his interest and willing hand. For more than twenty years he has served in the choir and other societies of that church.

His passing is mourned by his widow; two daughters, Ruby of Clifton Springs, N.Y., and Mabel at home; two brothers, W. B. and C. H. Cunninghom, of Austin, Manitoba, and two sisters, Miss Susan Cunningham and Mrs. John Reid, the former of Austin, and the latter of Selkirk, Man.

The funeral will take place from his late residence, 517 Stewart Street, on Tuesday, December 13, at 2 p.m., with interment at Little Lake Cemetery. The Rev. J. H. Sutcliffe, M.A., of Murray Street Baptist Church, will have charge of the services, both at the house and at the graveside.

GEORGE WENTWORTH POWELL

Born in Cobourg, George Wentworth Powell died in Peterborough on Monday morning, December 12, after a life of seventy-two years, the major portion of which was spent in service not only to his native town but to his adopted home city, Peterborough. His passing marks the loss of a citizen of worth, a loving husband and kindly father.

Gaining his education in the Cobourg common schools and a term in the Belleville Business College, the late Mr. Powell later followed the occupation of butcher and meats dealer, and on coming to Peterborough when a young man of thirty-two years continued in this line of business.

He had been married some nine years previous to Miss Jane Bond of Cobourg and to this union were born two sons, George Roy, and Morley Vincent, of this city, and one daughter, Jane (Mrs. Lloyd Gilders), also of Peterborough.

The late Mr. Powell was actively connected with George Street Methodist (later George Street United) Church as steward, class leader, missionary secretary, chairman of the social service committee, superintendent of Grace Church Sunday School and of the Auburn Sunday School.

However, his interests were on a very broad plane, indeed, for he gained prominence as a school trustee for three years, a member of the City Charity Board of two years, financial secretary Court Chemong.

(Turn to Page 12, Please)

IN FIELD AGAIN.

W. H. BRADBURN,
Who will be a candidate for re-election to the Utilities Commission, of which he is chairman

THE WEATHER

We are now approaching the middle of December, and the weather still keeps unseasonably mild. While temperatures below zero have been recorded in many places, we have escaped severe weather. The lowest Peterboro can boast of is three degrees above zero a week ago yesterday. Last year at this time we had it 12 degrees below zero, and winter had set in in earnest. Good sleighing continued from this date onward during the winter.—W. P.

Chiang Would Break Relations With Russia Unless Soviet Intrigue Is Discontinued

SHANGHAI, Dec. 12 (A.P.).—General Chiang Kai-Shek, who was drafted yesterday to re-enter the Nationalist movement as leader by the Kuomintang conference, declared yesterday that unless Soviet Russia "discontinued its intrigue toward China," the Nationalist government would be compelled to break off relations. This, the General added, would necessitate the closure of the Soviet Consulate in Nationalist territory in China. "The Kuomintang," said General Chiang, "has made me responsible for the tremendous task of re-uniting the party factions and reorganizing the national government in order that the revolution may progress. I intend to exert my full strength to bring peace to the Nationalist territory and resume warfare against Chang Tso-Lin, upon whose elimination depends nation-wide peace in China."

While real unity of the Nationalist factions is considered difficult of realization, Chiang Kai-Shek is believed to be the most likely person capable of its accomplishment.

Continuing his statement, General Chiang said: "I have heard that President Coolidge is considering sending a commission to China to investigate the treaty situation. Nationalist China would consider such action a friendly gesture. It would have a tremendous solidifying effect on Chinese public opinion, possibly resulting in the Southerners and the Northerners uniting on a commission to meet the United States delegation for discussion of treaty revision. The time has arrived for the Powers to meet China in a friendly attempt to break the treaty deadlock which is disrupting trade."

EUROPEAN MINISTERS DISCUSS FRANCO-ITALIAN PROBLEM

Would Lay Ground For Settlement of Dispute Between Nations.

DELICATE QUESTION.

Sir Ronald W. Graham, British Ambasador To Rome Attends Conference.

GENEVA, Dec. 12.—(A.P.)—A frank review of Franco-Italian relations was made by Foreign Minister Briand of France, and Sir Austen Chamberlain, British Secretary for Foreign Affairs, yesterday at a luncheon attended by Sir Ronald W. Graham, British ambassador to Rome, especially summoned to Geneva by Sir Austen.

The object was to determine the exact nature of the questions which seemingly have caused recent friction between France and Italy and to lay, if possible, the ground work for a later interview between Monsieur Briand and Signor Mussolini, the Italian premier. Sir Ronald was called in on the conference because of his special knowledge of Italian conditions and the desire of the French foreign minister to hear the views of a third party, excellently placed to study developments.

Delicate Problem.

Yesterday's conference indicated anew that the ground problem makes statesmen nervous about Franco-Italian relations is Il Duce's anxiety to find an economic outlet for Italy's growing population and his desire to have Italians given the privilege of preserving their Italian nationality chiefly in French colonies such as Algeria.

It is pointed out that some 800,000 live on French soil, principally in the southern departments near the Italian frontier and just how quickly these Italians can be absorbed into French national life is a matter of considerable concern to the French government.

In other words, the Franco-Italian problem from the French standpoint is how to foster a reasonable national spirit for the respective countries without permitting Italians on French soil to develop into a menacing element for each government, while from the Italian viewpoint the situation resolves itself into the desire for increased economic possibilities for Italian workers in France proper and French possession, and the privilege of maintaining their national and cultural entity.

The possibility of political co-operation in the Mediterranean as a substitute for political jealousies endangered by such acts as the Italian alliance with Albania as an answer to the French treaty with Jugoslavia, is another matter the statesmen are studying. When the ground work for fruitful conversations has been properly laid, it is believed that a conference between the Italian and French premiers will be arranged, but this will require time.

Sir Austen, in a statement Saturday night, said he did not take a grave view of the differences between France and Italy.

Sir Austen paid tribute to the work of the great powers in helping to secure settlement of the Polish-Lithuanian dispute and in this connection particularly mentioned the contribution of Maxim Litvinoff, Russian vice-commissar for foreign affairs.

Claims Border-Crossing Regulations Contrary to Provisions of Jay Treaty

BUFFALO, N.Y., Dec. 12 (Canadian Press).—The claim that the recent border-crossing regulations of the Department of Labor are contrary to the provisions of the Jay Treaty of 1784 and that certain articles of that instrument are still in effect, was made Saturday by counsel for Mary Cook and an Antonio Danelon of Niagara Falls, Ont., recently stopped at the border by immigration agents for alleged unlawful entry.

The case came before Judge John R. Hazel, in Federal Court in habeas corpus proceedings in behalf of the barred aliens. Judge Hazel reserved decision.

Preston M Albro, lawyer for the aliens, said that Congressional enactments cannot supersede the Jay Treaty unless the treaty is clearly annulled. He also maintained that the new regulations are contrary to the immigration law itself and that the Department of Labor erred in classing communting Canadians immigrants.

Richard W. Grim, representing the Federal Government at the hearing, said that if the recent ruling of the Department of Labor is not upheld, a gateway of entry into this country from every nation in the world would be provided. By establishing residence in Canada, he said, subjects of other countries could pass into the United States on a declaration of business and remain indefinitely. He sought dismissal of the proceedings on the ground that the aliens had a fair hearing before a special board of inquiry, which decided upon their exclusion.

JOHN CRANE IS CANDIDATE FOR THE UTILITIES

Well Known Citizen Yields To Urging of Friends and Will Stand.

RECORD OF SERVICE.

Latest Entrant in Field Has Done Good Work in Other Positions.

The entrance of Mayor Holloway into the Utilities race has been closely followed by that of John Crane, who has authorized The Examiner to announce his candidature.

"I have yielded to the persuasion of many citizens who have for some time been urging me to allow my name to be put forward as a candidate for the Commission," stated Mr. Crane to The Examiner, "and I am now definitely in the race."

Mr. Crane, who recently retired from the management of the local branch of the Dominion Bank, has served the public in various capacities in connection with the Nicholls Hospital Board, for years as a member of the Board of Education, and in other important offices where his judgment has always been valued and his capacity for good work appreciated.

The Examiner recently referred to the fact that Mr. Crane was being praised by many citizens to stand for the Utilities and the present announcement that he has consented to do so will be appreciated by such citizens, and doubtless many others.

Two Men Drowned Coffer Dam Bursts

BUFFALO, N.Y., Dec. 12 (Canadian Press). — Two men were drowned and four others injured, two seriously, when a cofferdam on which they were working in the Welland Canal at Welland, Ont., collapsed Saturday night. The dead are: Achille Besson, 29; Henry Nealis, 34. The injured: Jack Adams; Robert Burke, 58; Robert Lethbridge, 41; Edgar Cerardi.

The men were working on the dam which had been placed around a crib so that the crib could be raised. The crib had been brought near the surface when a cable snapped and the cofferdam collapsed, throwing the workmen into the icy waters.

W. H. BRADBURN TO STAND AGAIN FOR UTILITIES

Retiring Chairman Announces That He Is In Ring For Another Term.

SENIOR MEMBER.

He Has Been Connected With the Utilities For Six Years.

W. H. Bradburn M.P.P. chairman of the Utilities Commission whose three year term expires at the end of the year announced to The Examiner this afternoon that he intends to stand for re-election.

Mr. Bradburn is the senior member of the commission having been first elected to that body six years ago.

Besides his two terms as member of the Utilities Mr. Bradburn has of course been of public service as an alderman and as mayor of the city, while for the past two terms he has represented this riding in the Ontario Legislature.

With his decision to ask the ratepayers for an endorsation of his services in the shape of another three years in office, the campaign for the Utilities Commission now assumes a triangular form, Mayor Holloway and John Crane having previously announced their intention of becoming candidates.

BIG DOCUMENT SENT COOLIDGE

Signed By 4,032 Citizens of U. S. Urges Negotiations For Court Entry.

SIGNERS DISSATISFIED.

NEW YORK, N.Y., Dec. 12 (United Press).—President Coolidge is to receive an impressive document urging the continuation of negotiations looking toward the United States participation in the world court.

Signed by 4,032 persons of prominence representing all of the 48 states, the communication conveys to the President the belief of the signers that a large number of people are far from satisfied at the present status of the question of adherence of the United States to the permanent court of international justice.

Municipal street car and bus lines of Brisbane, Australia, carried nearly 3,000,000 people in the past 12 months.

RESCUED SAILORS TELL STORY OF INTENSE HARDSHIP SUFFERED DURING GALE OVER GREAT LAKES

DIED THIS MORNING.

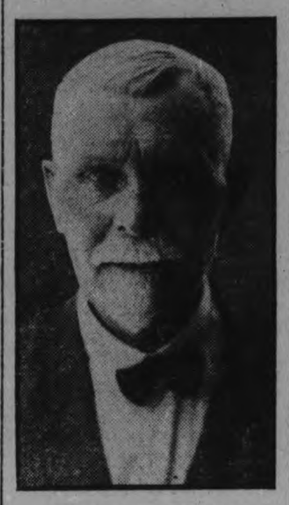

GEORGE W. POWELL,
Long a resident of this city in business, and as C. A. S. Inspector, who died to-day.

Penned in Observation Room of the Steamer Since Thursday.

TUG GIVES AID.

Had Nothing To Eat, With Only Coal Oil Stove For Heat.

TEHKUMMAH, Ont., Dec. 12.—(By Staff Correspondent of Canadian Press.)— The last members of the crew of the Steamer Agawa which ran on Advance Reef, Manitoulin Island, last Wednesday in a snow storm, were taken off the wreck yesterday morning at 9.30. Five of them were brought to Tehkummah after being rescued by the yawl which removed William Johnston, an oiler, Saturday night. The other 14 were taken to Sault Ste. Marie by the tug General.

The five men brought here were Norman Stalker, of Penetang, Samuel Tait of Hamilton, Frank McCully, also of Hamilton, and William Conenigs, of Montreal.

The tug Strathbogie, of Owen Sound, was also near the wreck at this time, but was too late to render any assistance.

Members of the crew told a vivid story of hardship. They were penned in the observation room of the steamer since Thursday with only one small coal oil stove to supply heat. This stove was turned out from time to time to conserve the precious fuel. The force of wind and waves broke one door and one window in the observation room and it was nailed up again. The doors of the state room were used for this purpose. The men said they had nothing to eat. After a dinner on Wednesday evening they did not have a meal until yesterday noon. William Conenigs, the last man to leave the after end of the ship stated that he had remained in the stoke hole to try to keep enough steam in the boiler to supply the heating system on Wednesday night.

Water Fell Into Stoke Hole.

"It was a terrible experience," he told the Canadian Press. "The water washed completely over the stern of the ship and fell into the stoke hole in torrents. Finally the hatches were carried away by the sea and I tried to get out. I climbed up over the boiler and through the skylight to the deck and tried to get up forward. The icy water came over the deck in sheets and I hung on to the life line desperately as the waves hit me. Just as I got safely forward the life line broke and from that time until Saturday no one could get back to the galley. Up in the observation room all the crew were lying about the deck trying to keep warm. A gramaphone helped to while away the tedious hours, while smoking relieved the pangs of hunger. Some of the fellows who never smoked before lit cigars and cigarettes."

The men left all their belongings except the clothes they were wearing when they were rescued from the Agawa. They will remain in Tehkummah until funds are received to enable them to return to their homes. All of them, with the exception of William Johnston of Newmarket, Ontario, who was brought ashore Saturday night, are in good physical condition and were cheerful yesterday.

"Thank God, we got ashore safely!" was the general expression of the five brought here yesterday.

Johnston is suffering from exposure and is in the hospital at Mindemoya, but he was reported yesterday as recuperating from his terrible experiences.

Agawa Partly Damaged

The Agawa owned by the Algoma Central Steamship Lines of the Soo, Ont., is partly a wreck. The spars and rigging on the stern of the boat were washed overboard by the heavy seas, while spray freezing covered her with ice to a depth of several feet in places. Members of the crew said to-day that a hundred tons of ice is clinging to the forward end of the ship. The bow is resting on the bottom in 14 feet of water while there is 42 feet of water under the stern. Efforts to pull the boat from her position on the rock under her own power were hopeless. The Agawa is

(Turn to Page 3, Please)

MORE VESSELS IN DIFFICULTY

Oglebay and Lambton Added To Wreck List—Kamloops Missing.

NAVIGATION CLOSES.

PORT ARTHUR, December 12.—Canadian Press. — As navigation draws to a close on the great lakes, additional disasters are filtering through. The steamer Oglebay, wrecked at Shot Island, and the Lambton, are recorded in the list of the storm's toll. The Kamloops of the Canada Steamship Lines is among the missing and grave fears are entertained for her safety. The company to-day despatched the tug Islet Prince from Port Arthur to search the north shore of Lake Superior for the missing vessel. The Kamloops was last seen in Whitefish Bay. It does not carry a wireless, and is thought to have got into difficulty and to be lying in shelter.

The tug Champlain, which went to the assistance of the Altadoc, and was reported to be missing to-day, has turned up safe at Portage Entrance, Keewanaw.

The freighter Martian, aground on Hare Island, near Port Arthur, is still fast despite efforts to pull her off the reef.

Navigation closes at 12 o'clock tonight when the special insurance premium expires, and a number of the ships are preparing to clear from the head of the lakes before that hour. The weather is reported moderate on the upper lakes and the high seas have subsided. The fog has lifted and navigation is not difficult. The Hamonic, a passenger ship, is among the ships to clear tonight.

Sailors Reach Shore

SAULT STE. MARIE, Dec. 12 (Canadian Press).—The crew of the wrecked freighter Lambton has been found in the Goulais Bay district, but two are missing and believed to be drowned. These are Wheelsman

(Turn to Page 12, Please)

Powers' Determination To Maintain Peace Of Europe Is Feature of Present Session

GENEVA, Dec. 12 (A.P.).—The determination of the Powers, great and small including Soviet Russia, to maintain in a permanent way the peace of Europe clearly appears to all the delegates as the feature of the December session of the council of the League of Nations. The council will conclude its work today.

The settlement of the Polish-Lithuanian dispute, which was not as clear cut and definite as some would have liked, is regarded as evidence of Europe's desire for peace, which Premier Waldemaras of Lithuania and M. Zaleski, Polish Foreign Minister, immediately sought to promote in a practical way by conferring yesterday as to measures best suited for the inauguration of normal relations between the two countries.

Premier Waldermaras left for Kovno last night with a document in his pocket calculated to satisfy the aspirations of his fellow countrymen, and that is the declaration read by Jonkheer Beelaerts von Blokland before the council, that the peace settlement between Lithuania and Poland in no wise affects the liquidation of various questions such as the rights Lithuania claims over Vilna.

"To establish permanently the friendly relations, we must negotiate the opening up of the frontier, now closed, and arrange for resumption of communications and travel. We must gradually build up an entente cordiale, which perhaps will lead to diplomatic relations."

ENVOYS REACH AGREEMENT IN POLISH DISPUTE

Poland and Lithuania End State of War in Eastern Europe.

BRIEF SESSION.

Agree To Enter Into Direct Negotiations For Settlement.

GENEVA, December 12. — Poland and Lithuania formally declared themselves at peace at a special session of the Council of the League of Nations Saturday night. They agreed to enter into direct negotiations with each other for the settlement of their differences. This probably means that full diplomatic relations will be restored shortly.

Premier Waldemaras of Lithuania, and M. Zaleski, the Polish Foreign Minister, announced before the Council tha they accepted the Polisn-Lithuanian settlement.

Direct Negotiations.

Jonkheeer Beelaerts van Blokland, the Dutch Foreign Minister, submitted to the Council at 10.50 Saturday night his report recommending that Poland and Lithuania, having declared that peace exists between the two countries, should enter into direct negotiations to restore good relations. The report was adopted.

Among other things the report rules that Lithuanian protest regarding Poland's treatment of minorities shall be examined by a committe of the League council.

Marshal Pilsudski Poland's Premie, was in the spectator's section. Many members of the council came from dinners in their evening dress, but Pilsudski was in a black business suit, and Waldemaras, who sat at the Council table, wore a black cutaway. Sir Austen Chamberlain, the British Foreign Secretary, and other Council members, invited Marshal Pilsudski to an official seat,, but he preferred to remain a mere spectator.

COUNTY ENTERS DEBATE LEAGUE

Junior Farmers of This County Will Be Represented in Contest.

CONFERENCE HELD.

Clarence Mann of Bridgenorth, along with several other junior farmers of Peterborough county, accompanied J. B. Nelson, agricultural representative for Peterborough county to a Junior Farmers' conference at Belleville on Friday. This was the second annual conference of the Quinte District Junior Farmers.

The chief business of the meeting was to discuss the holding of another Junior Farmers' Field Day next summer and the organization of debating leagues in this district. The meeting expressed itself as being in favor of county debating schedules and an inter county debating league. The agricultural representatives of the counties represented announced that they would provide a suitable trophy for inter-county debating and Victoria county issued the first challenge.

The chief speaker was Alex McKinney from Brampton, who described the junior farmer work in Peel county and gave some valuable suggestions in connection with the work.

Peterborough county intends taking part in the debating contest.

PEOPLE REPAIR STORM DAMAGE

Campbellford People Engaged in Straightening Up Property After Gale.

SOME INCIDENTS.

CAMPBELLFORD, Dec. 12 — The local stores are displaying a fine line of Christmas goods. Many citizens are however more concerned with repairing the damage done to their property by the recent high winds.

Perhaps the most disheartening wreck for which the gale was responsible was the new rink, Davidson's Arena. The arches for the roof were almost all in place and were braced and guy-wired for safety, but the wind flattened the entire 13 which had been erected. The crash came about four o'clock in the morning and wakened many citizens who reside in the vicinity.

Even at that Campbellford did not witness the thrilling scenes which were to be seen in Cobourg In one instance a piece of roofing, consisting of some two hundred square feet, was ripped from an office building, carried straight up into the air, and then allowed to side slip toward a large plate glass window. But fate was of a different mind. Just at the critical moment the wind changed its course and crashed into an even larger window on the opposite side of the street In another case every shingle was ripped off one side of a private residence near the lake.

Trees were uprooted along the Kingston highway and telephone communication as well as electric light and power were cut off at intervals during the storm.

MAX MACKENZIE'S PARENTS ANXIOUS

Nephew of Rev. A. W. McKenzie Was Wheelman on Agawa.

"We have had good news, but we cannot be happy in our minds until the boy is back with us," N. S. MacKenzie, father of 17-year-old Maxie MacKenzie, who has been serving as a wheelsman on the Agawa as much for adventure as anything else. "Naturally we are very anxious."

The "we" referred to the lad's parents and his sister, who is at home, and although the words were lacking in any extravagance, they expressed all the cold horror of waiting, waiting for definite, certain word.

Misfortune has dogged the footsteps of young MacKenzie. A few years ago he was warming himself in front of an open fire, the dressing gown he wore caught fire and he was so terribly burned that for a time it was thought that his recovery would be impossible.

Wanted Experience

But he defied death and grew well and has been training on H.M.S. Conway on the River Mersey in England. Only last August he returned to his home. The Agawa had been lying in Collingwood harbor most of the summer and he decided that it would be an interesting experience if he signed on as a wheelsman. He left Collingwood in September.

Mr. MacKenzie is manager of the Bank of Montreal at Collingwood and is a brother of Prof. M. A. MacKenzie of Toronto University, and Rev. A. W. MacKenzie of the Lakefield Preparatory School.

MEETS STATISTICIANS.

R. H. Coates, dominion stastician, who is attending an international conference on statistics at Cairo, Egypt.

CHIMNEY FIRES ENGAGE BRIGADE

Lakefield Men Answer Several Alarms During Week.

HIGH WIND BLAMED.

LAKEFIELD, December 12. — The Fire Brigade have had the busiest week for some months. On Tuesday a still alarm called a number of the firemen to a chimney fire at the house of Mrs. Thomas Fitz-Gerald on the island between the two bridges. The house is occupied by Rev. and Mrs. Ross. The unusually high chimneys made the work difficult, and reinforcements were sent for. The fire was extinguished with little or no damage.

About 6 a.m. on Thursday a general alarm called the Brigade to a fire at the home of Mr. Ruttle on William Street. The chimney fire was soon put out, and no damage resulted. Prompt action prevented what promised to be a dangerous fire.

At about 12.30 p.m. a still alarm was sent in for Mrs. Anne Kennedy's house on Queen Street, again a chimney blaze, which proved obstinate, and slight damage resulted.

The extremely high wind was regarded as the cause of the fires.

In the case of the first fire, some delay was caused by some of the parties not knowing where to send in the alarm. The proper course is to ring Central, who will attend promptly to the matter.

OLD MASTERS

Three fishers went sailing away to the west,
Away to the west as the sun went down;
Each thought on the woman who loved him the best,
And the children stood watching them out of the town;
For men must work and women must weep,
And there's little to earn, and many to keep,
Though the harbor bar be moaning.

Three corpses lay out on the shining sands
In the morning gleam as the tide went down,
And the women are weeping and wringing their hands
For those who will never come home to the town;
For men must work and women must weep,
And the sooner it's over the sooner to sleep;
And goodby to the bar and its moaning.

—Charles Kingsley: From The Three Fishers.

OBITUARY

MRS. A. PERRIN.

BAILIEBORO, Dec. 12.—Word was received here on Tuesday by Miss Reta Pengelley, that her sister, Mrs. Alberta Perrin, of Blackfoot, Alberta, had passed away and was laid to rest on Tuesday, December 6th.

Deceased was formerly a resident of South Monaghan, and was well known and admired by those who were acquainted with her. The late Mrs. Perrin was the daughter of the late Mr. and Mrs. Theodore Pengelley. She leaves to mourn her loss her sorrowing husband, two daughters, Ruth and Joy of Alberta, and two sons, Maynard and Bruce, also of Alberta; one sister, Reta of Bailieboro, and six brothers, James and Fred of South Monaghan, Jack and Frank of B.C., Brock of Fort William, and Roy of Toronto.

DISCUSS AIR LEAGUE.

BUCHAREST, Dec. 10 (Associated Press).—The formation of a joint air league between Czechoslovakia, Jugoslavia, Poland and Rumania was discussed yesterday at a conference between Rumanian Air Marshal Tatarescu and the Ministers of the other three powers. The projected league would include both military and commercial aviation.

SERIOUS FIGHTING.

LONDON, Dec. 12 (Associated Press).—The Exchange Telegraph Company's Canton correspondent reports serious fighting there yesterday in an attempt of the Cantonese troops to disarm a number of units which joined them after the recent coup. It was believed, however, that the fighting will be localized.

What Your Want In the WANT ADS

A.Y.P.A. HOLDS MINSTREL SHOW

Millbrook Young People Put On Clever Evening's Entertainment.

WELL ATTENDED.

MILLBROOK, December 12.—The minstrel show, given under A.Y.P.A. auspices in the Sunday School Hall of St. Thomas' Church on Wednesday evening, proved a popular and successful event, all seating accommodation being filled by 8 o'clock, the hour of opening.

Rev. P. C. Howard, assistant clergyman of the parish, was chairman, and in his opening remarks welcomed the audience on behalf of the young people, and explained the intention of the A.Y.P.A. to hold a number of open meetings during the winter months, the initial programme being presented that evening.

Miss Mamie Collins presided at the piano, a new instrument which had been added to the school room furnishings only the previous day. Finished in French grey, with bench to match, and of excellent tone, the piano, which replaces the square one that had been in use for several years, is a decided acquisition not alone for its usefulness in connection with the school sessions on Sunday afternoons, but also for the large number of public gatherings and social events held in the parish hall during the year at fairly frequent intervals.

"Carry Me Back to Old Virginny" was the appropriate chorus sung as an opening number on the programme before the curtain was drawn, disclosing an effective stage arrangement with Mr. Ivan L. H. Gray as interlocutor, in the centre of the group of "minstrels," the ladies wearing white dresses with red ties, and the men white trousers, white vests, and large red bow ties. A huge Union Jack filled in the background of the platform with striking effect.

The end men, with make-up that exactly fitted the part, were apparently quite at home in their several roles, and kept the audience convulsed with laughter by their clever local hits, jokes, and songs. In reply to the interlocutor's query as to the names of these four who arrived late upon the scene, the information given was: Mr. Nosmo King (Dr. N. H. Young), Mr. Sardine Fish (L. W. Hutchison), Mr. Job, "they calls me Alexander for short" (Maurice Gray), and Mr. Thornton, who said he had no name, but would decide on the one of "Baldy Johnston." Others on the platform were: Mrs. (Rev.) P. C. Howard, Mrs. L. H. Gray, Mrs. (Dr.) Young, Misses Muriel Smith, Gladys Gray, Elizabeth Russell; Messrs. R. Stone, E. Budd, A. A. Needler, and H. Gray.

The programme included the following musical numbers, interspersed with the jokes and stories of the end men.

Solos by Mrs. P. C. Howard, "At Sundown" 'and "Charmaine"; solo by Miss Elizabeth Russell, "Sometimes I'm Happy,' 'and by Miss Gladys Gray, "Side by Side"; solo, "Hallelujah," by Mistah Johnston; songs by the end men, "There's a Trick in Pickin' a Chick-Chick-Chicken" and "I'm Goin' to Dance With the Guy What Brung Me." Mr. Hutchison contributed selections on the accordion, and two numbers playing the mouth organ and banjo at the same time, and Mr. R. Stone's solo was, "When a Man Has a Moment to Himself."

A piano duet by Misses Mamie Collins and Ada Attwooll wag given between the first and second parts of the programme, and a happy feature, in response to the demand for encores, was having the entire group of minstrels sing the chorus in unison, the audience being invited to join in. "My Old Kentucky" Home" was the chorus that opened the second part of the programme.

In his opening remarks the chairman particularly mentioned the indebtedness of the A.Y.P.A. to Miss Collins for her help as an accompanist; to Mr. Thornton, who is a guest of Mr. and Mrs. Ivan H. Gray, and is experienced in minstrel show activities, for introducing pep into the programme material and its manner of presentation; and to Mrs. Ivan Gray, convenor, and the other members of the Programme Committee, for the time and labor they had willingly given toward the preparation of the evening's entertainment.

The next regular meeting of the A.Y.P.A. is on Wednesday, December 21, and will take the form of a Christmas party.

RAWDON PUPIL WINS EATON TROPHY

Billy Heath, of S.S. No. 13, Secures Most Points at Stirling Fair.

MARMORA, Dec. 12.—Billy Heath, son of Mr. and Mrs. Harry Heath, of Harold and pupil in S. S. No. 13, Rawdon, of which Miss Dora Osborne is teacher, won the greatest number of points at Stirling Fair last September. As a result he earned the T. Eaton silver cup, which is now in his possesion. Also he was awarded the certificate for obtaining the highest number of points of any pupil in the school. These certificates come from the Department of Education and are received in duplicate, one for the scholar and the other for the school.

Marmora is to have a Choral Society, for which it is hoped to secure a membership of at least forty. The home of Mr. W. A. Sanderson was chosen for the inaugural meeting, held last Tuesday evening. There was an attendance of approximately twenty enthusiasts. Young people possesing any musical talent are invited to the practices.

TWO MEN SEEK WARDEN'S CHAIR

C. H. Davidson and Dr. Hess Will Be Candidates For Counties Office.

IF ELECTED TO COUNCIL.

CAMPBELLFORD, Dec. 12.—Since the final session of the December meeting of the Counties Council of Northumberland and Durham in Cobourg last week, there has been considerable speculation among those interested as to who will be the Warden for the next term. There must still be some optimists in the district as the election to the Counties Council is automatic with the election to the municipal councils. Following these elections, the Warden has to be elected by the vote of his fellow-councillors. As none of these elections have yet taken place, nor have the nominations, it is rather a far cry to say who will be Warden. C. H. Davidson, Campbellford, and Dr. Hess, Hastings, if the municipal elections are favorable to them, have announced to the members of the Council that they will be in the running for the Warden's chair.

After looking over the list of Wardens for some years back, and also taking into consideration service which Mr. Davidson has had in the local council as well as the Counties Council, he may be considered a likely candidate. To quote his own words, he is going to run for Deputy Reeve again at the municipal elections in Campbellford, and, if elected, for the Wardenship of the two counties if he only gets his own vote for the latter. As both Mr. Davidson and Dr. Hess were very popular with their fellow-councillors at the December session, a close vote will probably be the case if they are again elected to represent their communities at the Counties Council and are the only two contestants for the honors.

TALENT TEA WAS SUCCESSFUL

Ladies' Helping Hand Bible Class Have Social Gathering.

The Ladies' Helping Hand Bible Class of Park Street Baptist Church held a very successful and enjoyable talent tea and social evening at the home of their teacher, Mrs. A. Nicholls, 909 Water Street, on Friday evening, December 9th.

There were about sixty to whom tea and light refreshments were served during the afternoon and evening. Games and contests were held, and some good music and singing helped to make the event a success.

A vote of thanks moved and seconded by Mrs. Booth and Mrs. Batley was tendered to Mrs. Nicholls for granting the use of her home.

OMEMEE NEWS

OMEMEE, Dec. 10.—Messrs. Abram Laidley, Leith Laidley and George Griffin motored with Noble Clemett to Kingston on Wednesday to see their brother, Mr. William Laidley.

Mrs. D. H. Cornell is the guest of her son, Mr. Roy Cornell of Manilla.

Mr. Norman Laidley of Sioux Lookout visited his parents, Mr. and Mrs. Leith Laidley last week, while on business in Toronto.

Miss Doris Sandy of Port Perry was the guest of her parents, Mr. and Mrs. F. G. Sandy, over the week end.

Mr. C. Jackson of Peterborough visited Omemee friends on Sunday.

Mrs. R. Stinson, who has been ill for some time, has gone to Oshawa to visit her son, Mr. Harry Stinson.

Mr. Ed. McConnell of Toronto visited his mother in town on Wednesday.

Mr. Wilbert Fee, who with his wife and daughter, Frances, have spent several weeks at Astabula, Ohio, returned home last week but will return to Detroit this week to spend the winter.

Mr. William Irwin attended the new Ford demonstration in Peterborough on Friday.

Mr. George Morton left last week for Toronto.

Mrs. B. McQuade of Toronto is the guest of her daughter, Mrs. P. Parsons.

Mr. and Mrs. C. L. Morcombe were visitors to Peterborough on Thursday.

Mr. Archie Tate left last week to spend the winter months in Toronto and London.

Mrs. H. Magee accompanied by Miss L. Howden motored to Little Britain on Monday.

Master Howard Vaughan is spending a few days in Toronto.

Mrs. D. R. Clare, who was visiting her parents, Mr. and Mrs. A. Scott, was called home owing to her husband suffering from several ribs being broken as a result of a fall on the ice on Monday last.

The many friends of Mrs. Joseph Bradley will be pleased to learn that her condition is somewhat improved.

Messrs. Noble Clemett and H. Overholt attended the show at the Grand in Peterborough on Thursday evening.

Mr. Preston Latchford of Peterborough was in Omemee, Monday, on business.

Rev. E. W. and Mrs. Rowland motored to Cavanville on Monday to pay a tribute of respect to Rev. and Mrs. Totten, whose little six-year-old daughter died suddenly on Sunday evening.

Mrs. E. Jamieson spent a few days with her uncle, Mr. T. A. Mills of Toronto last week.

Mr. Lawrence Lamb and daughter of North Bay called on Omemee friends on Monday.

Misses E. and L. Curry left on Tuesday to spend a while at Preston Springs.

Mr. and Mrs. R. Poast visited their daughter, Mrs. M. Lethangue, of Ballyduff, on Tuesday.

Messrs. J. Dickson and A. Williamson gave evidence at the trial in Lindsay on Friday at which a Lindsay man was accused of stealing the money from the C.N.R. station recently. The case was adjourned until Friday, December 9.

Anniversary services will be held in Trinity United church on Sunday next, with special music by the choir.

Mr. and Mrs. Emerson Ford (nee Eva Fee) of Oakville motored to Omemee on Tuesday and took the latter's mother, Mrs. Francis Fee, home with them for a visit.

King's Wharf

KING'S WHARF, Dec. 10.—Mr. Gillies, Government Inspector for the Immigration Society, made his annual trip through here Saturday in the interests of the boys through here.

Mr. and Mrs. Thomas J. O'Neill were the guests of friends in Peterborough last week. Mrs. O'Neill's brother, Mr. Leo Herlihey, is able to be out of St. Joseph's Hospital and able to be up around after his lengthy serious illness.

Mr. and Mrs. Peter Perdue made a business trip to Peterborough last week.

Mr. Joseph Flynn had several teams drawing baled hay to Lindsay on Saturday.

Mrs. Thomas Lucas spent a few days last week the guest of her niece, Mrs. William C. Herlihey.

Mr. John Winn spent Sunday the guest of friends in Peterborough.

Mr. Thomas Morrissey made a business trip to Lindsay last Thursday.

Mr. Neil Powers, who has spent the last three months in the West has returned home and is spending a few days the guest of his niece, Mrs. Thomas Morrissey.

Mr. J. C. O'Leary spent a day last week the guest of friends in Lindsay.

Automatic
$775

Rd. 1927

Changes its own Records

Plays twelve records without attention.—Runs itself for a whole hour. No operating effort on your part.—Just listen.

WHEN you turn on the current, the turntable starts to revolve; a mechanical "hand" takes the first record from the group of twelve and places it on the turntable; the tone-arm moves into position; the sound-box is lowered and the music begins. At the end of the selection, the mechanical "hand" removes the record from the turntable, slides it gently into a felt-lined concealed drawer, and "picks off" the next record from the magazine arm. These operations are repeated until the last record is played, then the mechanism stops automatically.

So magnificent an instrument demands an exterior of exceptional beauty. Victor craftsmen have designed a distinguished cabinet for the Automatic Orthophonic Victrola, in which every luxurious touch that ingenuity can devise has been incorporated.

The price of the automatic instrument is $775. Other models of the Orthophonic Victrola Instruments are obtainable at prices ranging from $790. down to $115.

Obtainable on convenient terms from "His Master's Voice" Dealers. Demonstrations now going on. If your dealer hasn't one he will order it for you.

the new Automatic

Orthophonic "True in Sound" Trade Mark Reg'd

Victrola

Orthophonic—only if it bears the dog Trademark

Victor Talking Machine Company of Canada, Limited, Montreal

Come to our roomy show-rooms for a demonstration of Orthophonic Victrolas, with Victor Red Seal records. — HEINTZMAN & CO., LTD., Royal Bank Bldg., Hunter St.

We are George Street representatives, and carry a full line of Orthophonic Victrolas and Records. — E. V. WARNE, 325 George St.

Let Christmas Bring the News For the Year 1928

Give A Subscription to the DAILY EXAMINER

Delivered in the City
$6.00
By Mail Outside City
$4.80

OVERSEAS MAIL IS BIG THIS YEAR

Largest Christmas Shipment Since War, Says Postmaster Lacheur.

STAFF VERY BUSY.

From now until well after Christmas the Post Office authorities and staff will be about as busy as can be and it asks citizens to accord the most thoughtful co-operation possible during this time. Timely and proper mailing and addressing of Christmas mail is much to be desired.

Postmaster Lacheur, in speaking to The Examiner stated that the overseas mail of the 1927 Christmas season has been the largest of any since the war, as far as the local office is concernd.

Last Saturday, December 3 was the last day of mailing which would ensure delivery before December 25 and apparently the majority have governed themselves accordingly. However, there will probably be more mail to be taken on board before the S.S. Montcalm sails for the Motherland on December 15.

Mail For U.S.

As the Postal authorities have advised that all mail intended to cross the border be in by Saturday, December 10, the local staff is kept busy at present preparing the usual shipment which is also well up to former years.

Time of Mailing.

So that mail to the other provinces within the Dominion may be delivered on time the following dates are suggested:

Mail for British Columbia, December 14; for Alberta, December 15; for Saskatchewan, December 16; for Manitoba, Nova Scotia, New Brunswick, Prince Edward Island, December 17; for Quebec, December 19. Mail to be delivered within Ontario should be in on December 19 also.

Local Mails.

Though December 22nd has been set as the final day to ensure delivery locally, it is hoped that Peterborough people will have their Christmas mail in before that time. There is a courtesy extended of which not everyone is aware, that is, if Christmas cards are mailed now they will be held in the Post Office until their delivery is timely.

A Few Suggestions.

When securing Christmas greeting cards, be certain that they are of fairly large size, says Mr. Lacheur. Address them fully and place the name and address of the sender in the upper left hand corner. If these instruction are followed there will be no danger of the address becoming obliterated during passage through the cancellation machine or of loss when the envelopes are being tied in packages. If the smaller cards and envelopes are used there is this risk to be taken.

Any parcel worth mailing is worthy of proper packing and almost any parcel may be insured, in fact the Post Office authorities advocate this precaution.

Many people avail themselves of the convenience of purchasing stamps from the postmen and with regard to this there is but one suggestion to be offered, that the persons so doing have the right change ready to save the postmen time and inconvenience.

WOOLER NEWS

WOOLER, Dec. 10:—Neil Nelson is convalescing after recent severe injuries.

Mr. and Mrs. William Clarke of Codrington spent Tuesday with Mr. and Mrs. Aaron Clarke.

There are three clover mills in this community working side by side, owned by Hugh Gainsforth, Frank Harding and Ernest Knapp.

Mr. and Mrs. Rex Haines of Castleton are spending a week with their parents, Mr. and Mrs. Ab. Fitzgerald.

Mrs. Barton Reddick and daughter of Toronto were in town on Tuesday.

Benjamin Fraleigh of Saskatchewan called on many friends on Tuesday.

Mr. and Mrs. Arthur Nelson are busy decorating their new home, making ready to move in very soon.

Mr. and Mrs. Lyal Leavitt are moving into their new home, which they purchased from Davis Bull.

Mr. George Montgomery, who has been suffering from a stroke since October, remains in much the same condition.

At Shanghai's new observatory a "transit" determines within nine feet its distance from Greenwich zero meridian.

Our Boarding House - - - - - - - - - By Ahern

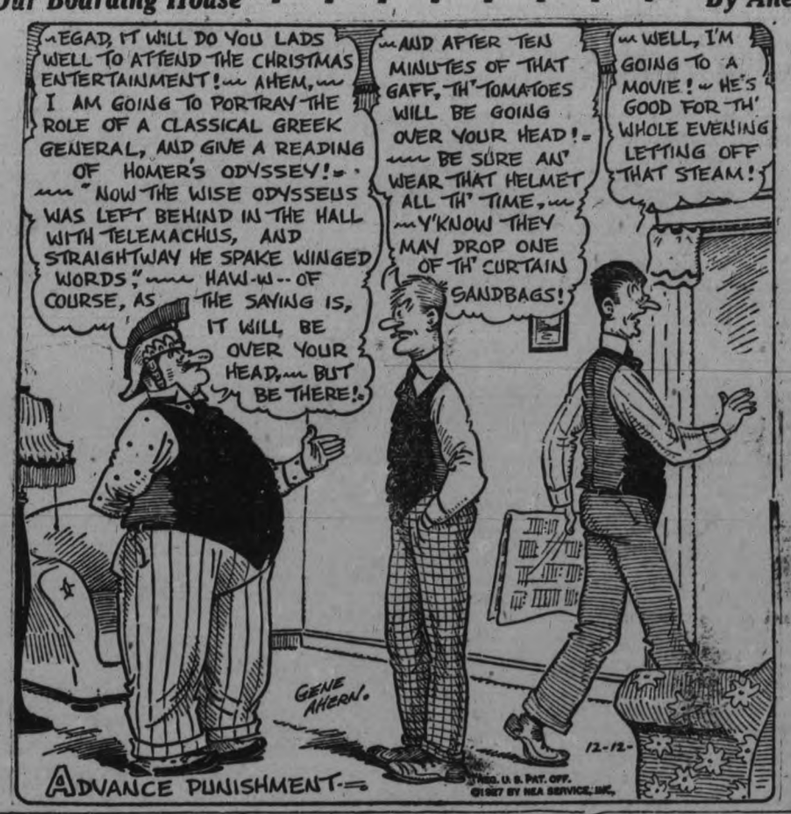

District Markets

Prevailing prices in towns and villages in The Examiner's territory at the end of the week.

AT BAILIEBORO.

BAILIEBORO, Dec. 12.—Following are the week-end retail market prices:

Beef, sirloin, 30c; round, 25c; roast, 20c; stew, 18c. Pork, 20c. Breakfast bacon, 45c. Butter, creamery, 45c; dairy, 45c. Eggs, fresh, 55c; storage, 50c. Chickens, 30c; stewing fowl, 25c. Potatoes, $2.00 a bag.

Livestock and grains prices are: Cattle, selects, 9c a pound; common butchers, 7 to 8c. Hogs, live, thick, smooth, $8.00 cwt.; select graded, $8.50 cwt.; dressed, head on, $17 a cwt.; head off, $19 a cwt.

Oats, 65c a bushel; wheat, $1.15 a bushel; barley, 75c a bushel. Hay, $10 a ton. Alsike, $8 to $10 a bushel. Red clover, $9 to $10 a bushel. Peas, $1.50 to $2.00 a bushel. Winter apples, $5.00 a bushel.

AT ENNISMORE.

ENNISMORE, Dec. 12.—Following are the week-end retail market prices:

Butter, creamery, 45c; dairy, 40 to 42c. Eggs, fresh, 40c. Chickens, 25 to 28c. Potatoes, $1.90 a bag.

Livestock and grain prices are:—Cattle, selects, 7c a pound; common butchers, 5c. Hogs, live, thick smooth, $10 cwt.; select graded, $11 cwt.; dressed, head on, $15 cwt.; head off, $16 a cwt.

Oats, 55c a bushel; wheat, $1.25 a bushel; barley, 70c a bushel. Hay, $13 a ton.

AT WOOLER.

WOOLER, December 12. — Following are the week-end retail market prices:

Beef, sirloin, 25c; round, 25c; roast, 22c; stew, 18c. Veal, 24c. Pork, 25c. Breakfast bacon, 35c. Butter, creamery, 45c; dairy, 40c. Eggs, fresh, 75c. Chickens, $1.00; stewing fowl, 75c. Potatoes, 40c peck; $1.75 a bag.

Live stock and grain prices are:

Oats, 45c a bushel; wheat, $1.25 a bushel; barley, 60c a bushel. Hay, $11.00 a ton.

AT MARMORA.

MARMORA, December 12.—Following are the week-end retail market prices:

Beef, sirloin, 30c; round, 25c; roast, 18c; stew, 15c. Pork, 20c and 22c. Lamb, 15c, 25c, and 30c. Breakfast bacon, 35c and 40c. Butter, creamery, 45c; dairy, 40c. Eggs, fresh, 60c; storage, 50c. Chickens, 25c and 28c; stewing fowl, 22c. Potatoes, 35c a peck, $1.75 a bag.

Live stock and grain prices are:

Oats, 60c a bushel. Hay, $10.00 and $12.00 a ton.

AT HAVELOCK.

HAVELOCK, December 12. — Following are the week-end retail market prices:

Beef, sirloin, 25c; round, 25c; roast, 17c-20c! stew, 15c. Veal, 20c-25c. Pork, 20c-25c. Lamb, 20c-30c. Breakfast bacon, 38c. Butter, creamery, 45c; dairy, 40c. Eggs, fresh, 55c; storage, 50c. Chickens, 30c. Potatoes, 30c a peck, $1.50 a bag.

Live stock and grain prices are:

Cattle, selects, 9c to 10c a pound; common butchers, 7c-9c. Hogs, live, thick smooth, $8.00 cwt.; select graded, $8.50 cwt. ;dressed, head on, $12 cwt.; head off, $13.00 cwt. Lambs, 11c-12c a pound. Veal calves, 11c-14c a pound.

Oats, 60c a bushel; wheat, $1.25 a bushel; barley, 70c-80c a bushel. Hay, $12.00 a ton.

AT CAMPBELLFORD.

CAMPBELLFORD, December 12. —Following are the week-end retail market prices:

Beef, sirloin, 25c; round, 25c; roast, 17c-25c; stew, 12c. Veal, 12c-30c. Pork, 20c-25c. Lamb, 15c-35c. Breakfact bacon, 35c. Butter ,creamery, 45c; dairy, 40c. Eggs, fresh, 55c; storage, 50c. Chickens, 25c; stewing fowl, 20c. Potatoes, 35c a peck, $1.75 a bag.

Live stock and grain prices are:

Cattle, selects, 6c-7c a pound; common butchers, 5c. Hogs, live, thick smooth, $8.00 cwt.; dressed, head on, $12.00 cwt; head off, $13.00 cwt.

Oats, 67c a bushel; wheat, $1.20 a bushel; barley, 85c a bushel. Hay, $12.00 a ton, $15.00 ton baled.

Remarks: Buckwheat, 75c; bran, $1.80 cwt.; shorts, $1.90 cwt.

AT BURNBRAE.

BURNBRAE, December 12. — Following are the week-end retail market prices:

Beef ,sirloin, 20c; round, 20c; roast, 15c-18c; stew, 10c-12c. Pork, 20c. Breakfast bacon, 30c. Butter, creamery, 47c; dairy, 40c-45c. Eggs, fresh, 55c. Chickens, 15c-18c. Potatoes, $1.75 a bag.

Live stock and grain prices are:

Cattle, selects, 6c-7c a pound; common butchers, 5c to 6c. Hogs, live, thick smooth, $8.00 cwt. Turkeys, 35c live weight.

Oats, 72c a bushel; wheat, $1.25 a bushel; barley, 85c a bushel; buckwheat, 75c a bushel.

Remarks: Bran and shorts, $1.70 and $1.80 a cwt. Oats show a decided advance in price, with few available. Hogs till low, with fairly large shipments. Dairy cattle continue in good demand, with higher prices for all classes of cattle.

AT HASTINGS.

HASTINGS, December 12. — Following are the week-end retail market prices:

Beef, sirloin, 28c; round, 25c; roast, 16c-25c; stew, 10c-15c. Veal, 30c. Pork, 25c. Lamb ,35c. Breakfast bacon, 40c. Butter, creamery, 45c; dairy, 40c . Eggs, fresh, 50c. Chicken, 25c; stewing fowl, 15c-20c. Potatoes, 35c a peck, $1.75 a bag.

Live stock and grain prices are:

Cattle, selects, 6c a pound; common butchers, 5c. Hogs, live, thick smooth, $8.00 a cwt.; select graded, $8.75 cwt.; dressed, head on, $14.00 cwt.; head off, $15.00 cwt.

Oats, 50c a bushel; wheat, $1.20 a bushel; barley, 78c a bushel. Hay, $12.00 a ton.

Remarks: Ducks, 25c; geese, 25c.

AT KEENE.

KEENE, December 12. — Following are the week-end retail market prices:

Beef, sirloin, 28c; round,24c; roast, 20c; stew, 15c. Breakfast bacon,, 35c. Butter, creamery ,48c; dairy, 43c. Eggs, fresh, 55c. Chickens, 25c; stewing fowl, 15c. Potatoes, 30c a peck, $1.75 a bag.

Live stock and grain prices are:

Hogs, live, thick smooth, $8.00 a cwt.; select graded, $8.75 cwt.; dressed, head on ,$13.00 cwt; head off, $14.00 cwt.

Oats, 55c a bushel; wheat, $1.20 a bushel; barley, 75c a bushel. Hay, $13.00 a ton.

W.M.S. ELECTS OFFICERS.

Mrs. R. Bonny Is New President of Havelock Society.

The annual meeting of St. Paul's W.M.S. was held on Friday, a large number of ladies being present. The following officers were elected for 1928:

President—Mrs. William Allen.

1st Vice-President—Mrs. Robert Hall.

2nd Vice-President—Mrs. E. F. Mason.

3rd Vice-President—Mrs. R. Lees.

4th Vice-President—Mrs. H. B. Cowan.

Secretary—Mrs. W. R. Turner.

Treasurer—Mrs. G. S. McKee.

Financial Secretary—Mrs. H. W. Morgan.

Welcome and Welfare Secretary—Mrs. C. A. White.

Literature Secretary — Miss Elsie Cameron.

Home Helpers Secretary—Mrs. S. Taylor.

Glad Tidings Secretary—Mrs. A. Cameron.

Supply Secretary—Miss Simpson.

Pianist—Miss Cullen.

The Society have added five life members during the year and their certificates were presented by the president, Mrs. Robert Hall, and Mrs. Garbutt presented one from the Ladies' Aid Society.

Mrs. Robert Hall has been an active member ever since the organization of the society and president for 3 years. She wished to be relieved of office. Before the close of the meeting the ladies presented Mrs. Hall with a book of poems, "Flint and Feather" by Pauline Johnston, as a token of love and appreciation from the ladies of St. Paul's W.M.S.

Mrs. Hall then introduced and welcomed the new president, Mrs. Allan, to the Society.

RESCUED SAILORS

(Continued from Page 1)

loaded within a few feet of the hatch tops with wheat for winter storage, it being the last trip of the season. It is expected that this wheat will be a total loss since the hatch covers were washed away allowing tons of water to pour in on it. The waves ripped and tore at the boat even tearing up the wooden deck in many places.

Wreckage drifting into Michael Bay lead to the belief that the vessel was a total loss. Residents of the south shore of the Manitoulin Island established camps along the beach and kept a 24 hour watch in expectation that the crew would attempt to make the shore in the life boats. None did so however because the life boats were iced in and the sea too rough. However a light seen aboard the Agawa on Friday night established the fact that there was still life aboard. From then on efforts to reach the boat were redoubled. The tug Strathbogie was reported to have cleared from Tobermory on Saturday while the fishing tug Charlie Jones at Providence Bay was chopped from her icy berth in that harbor. Neither, however, could get out to the Agawa, and it remained for five men from South Bay here to discover and communicate with the stranded crew.

They dragged a yawl over land from South Bay, eight miles to Michael's Bay. They launched their tiny craft in a raging surf and rowed the yawl to the wreck. There Johnston was lowered into the small boat from the deck of the freighter, and the return trip was safely accomplished.

All members of the crew testified yesterday to the daring seamanship of the yawl volunteer crew.

The camps at Michael's Bay were abandoned yesterday afternoon and nothing is left to indicate the commotion of the last few days except the bulk of the Agawa barely discernable through the gloom, and hatch covers, doors, chairs, and the multitude of things that have drifted ashore since Wednesday.

Saved By Fishermen.

The annals of shipping on the Great Lakes probably hold no more stirring account of perils bravely faced for the sake of sailors in wrecked vessels than that of five fearless Manitoulin Island fishermen who were first to reach the steamer Agawa after she had been three days aground two miles from shore in Michael's Bay.

Struggling with their yawl over eight miles of terrible roads and then launching bravely into perilous waters the fishermen battled their way to the stranded freighter and brought back a sick member of the imprisoned crew to shore where he was rushed to shelter and given medical attendance. That was Saturday night.

On Sunday morning, the fishermen repeated the trip and took off four men — the remaining members of the Agawa's crew—the others having been taken aboard the tug General, which continued toward Sault Ste. Marie.

The crew of the Altadoc, ashore on Keweenaw Point, Lake Superior, were taken off, part on Saturday and the rest late on Sunday by the United States coastguard cutter Crawford, which is reported to have been hampered seriously by high seas and dangerous ice formations.

The crew of the Oglebay, ashore on Shot Point, ten miles west of Marquette, Mich., were taken safely off on Saturday by the coastguard and a tug.

The Martian, hard aground 15 miles from Port Arthur, is reported in no danger and her crew is still aboard.

No word has been received in the Soo of the steamer Saskatoon of the Canada Steamship Line, which was due upbound Friday night. Anxiety is felt for her.

AGROUND AT PARISIENNE.

SAULT STE. MARIE, Ont., December 12 (Canadian Press). — The vessel aground on Isle Parisienne is the steamer Lambton, of the Matthews Steamship Company, according to word reaching the Sault yesterday afternoon. The message states that the crew of the Lambton have abandoned the boat, and efforts are now being made to find them.

The fact that there was a vessel aground on Isle Parisienne was first reported by the steamer Sarnian, which sent a wireless to the American Soo. The Sarnian reported that the vessel was well up on the rocks and was covered with ice. The tugs Illinois and Sabin, of the Thompson Towing and Wrecking Company, were despatched from the American Soo to Whitefish Point, where they picked up a life-saving crew, and set out to the scene of the reported wreck. They are now trying to find the crew.

It was first thought that the vessel was the steamer King, which had been reported missing, but this was found to be an error.

The steamer Eades, which also reported seeing the steamer aground at Parisienne Island on arriving at the American Soo ship canal, ran into trouble herself after proceeding down the St. Mary's River, puncturing a hole in her forward tanks. The tug Alabama of the Thompson Towing and Wrecking Company, has gone with a pump and air compressor to her assistance.

Stuck in the Ice.

Five vessels were reported yesterday afternoon stuck fast in the ice at Hay Lake . They are the N. M. Clement, Sarnian, Home Smith, L. R. Davidson, and C. L. Hutchison. Tugs were sent down to assist them.

Ice conditions below the Sault are reported bad, where drift ice and snow is reported to be piling up in the lower entrance to the Neebish Channel. The mercury mounted to 20 above zero yesterday, but is falling again. There is also heavy ice above the canals here.

Altadoc Crew Safe.

According to word received at the American Soo Ship Canal, the crew of the steamer Altadoc, on the rocks at Keeweenaw Point, was taken off on Saturday by a coastguard boat from Two Harbors. The Altadoc crew were expected to leave Calumet last night and pass through the Sault to-day for the east.

The steamer Brockton, which with the steamer Britt was released from the ice in Mud Lake on Saturday and proceeded down-bound, is missing, and is causing some anxiety.

The steamers Midland Prince and Bayton, which left the Sault on Friday, are believed safe somewhere on Lake Superior. No word has been received of the Government Light tender, Murray Stewart, which is taking off the light-keepers, but it is thought to be safe. It carries no wireless.

DISTRICT CHURCHES

WOOLER UNITED CHURCH.

WOOLER, Dec. 12.— The pastor, Rev. H. B. Neal, delivered an interesting sermon at the United church on Sunday, Dec. 4th, taking for his text, "Behold I set before you an open door." Jesus embraced all mankind when He said, "Go ye into all the world, Samaria and uttermost parts of the earth, and preach the gospel to every creature." The question of to-day is: "What is the matter with China?" The missionaries did not withdraw with their own accord, but the British ambasasdor said("You must leave."

British and French history shows that all other nations pased through similar experiences and it has taken five hundred years to pass through. China is passing through experiences and revolutions marvellously quiet, all through these twenty years. China is working out her own life and her own destiny. There are 27,000 Chinese working. When left to themselves they found themselves ridiculed and despised, but they are remaining loyal. In Japan one of every five hundred is a Christian, and in Korea one of every two hundred is a Christian. Africa, with it 5,000 miles north and south and 4,000 miles east and west, offers an opportunity for service with the story of Jesus Christ. Surely the harvest is great and the laborers are few. It is a great privilege and opportunity to serve.

At the evening service, the pastor chose for his text the nineteenth verse of the twenty-sixth chapter of the Book of the Acts. The story of Paul, his great personality. Next to Jesus Christ is Paul, as a Christian. The secret of manifold labors was that he was not disobedient. Paul was a Roman citizen, and while he was in prison ,after his three missionary journeys, this was rest and freedom. Festus told Agrippa of his interesting prisoner. "Let us see him and hear him talk," said Agrippa. Paul's speech is recorded in the twenty-sixth chapter of Acts. So convincingly does he speak that the king is almost persuaded to become a follower of Paul. Later Paul is condemned to death ,and these are his words, "Now I am ready, the time of my departure is at hand. I have fought the good fight and I have kept the faith."

TROTSKY OUT AGAIN.

Leon Trotsky as he is today. He has recently been ousted from all positions connected with the official Soviet organization as the result of his antagonism to the Stalin regime at Moscow.

CONGREGATION TOLD OF BUDGET

Rev. W. A. Cameron, of Toronto, Gives Address at St. Andrew's.

EXPLAINS NEEDS.

CAMPBELLFORD, Dec. 12. — At the morning service in St. Andrew's Presbyterian Church yesterday, the pulpit was occupied by the Reverend W. A. Cameron of Toronto. He was assisted by the Reverend George McGregor of Prescott. There was a large congregation to hear the message which the reverend gentleman had to deliver.

At the present time, the Presbyterian Church is considering its budget for the coming year and it is not an uncommon thing to have men, specially versed in the details of this important affair, visit the different churches in the presbyteries and speak on the money matters of the church. As a general rule these sermons are of the "dry" variety, and few members come to hear what is being said. They seem to think they are going to be victims of highway robbery in broad daylight, and find excuses to warrant their absence from the usual Sunday morning service.

But this did not seem to be the case with the service yesterday morning. There was a larger congregation than usual. Those who failed to hear Mr. Cameron in the morning and did not go to Burnbrae in the evening were unfortunate in so far as they have missed hearing a most interesting and instructive sermon, which might be called an address in part.

After speaking to the children, as is the custom of the church here, Mr. Cameron selected his text from Matthew 10, verse 8, and the last clause in that verse, namely, Freely ye have received, freely give. This is a favorite text for many clergymen at times when they are called upon to speak on or refer to the finances of the church, but Mr. Cameron treated the subject in something of a new way. Impression, he said, was necessary before there could be any expression. The first expression a new born baby made was a cry. Before the child could make this cry there must have been an impression of pain or something to cause the expression. From this humble but illustrative beginning, Mr. Cameron continued his way through various stages to the life of Christ and his relations to the church and to the world.

The budget for the year 1928 has been set at $650,000.00. This is not a figure set by guess, but the result of careful calculation in the most approved business manner. Mr. Cameron explained that each department made an accurate estimate of the funds which it would require to carry out the program before it for the year and submitted this report to the head office. If, when all the departments had submitted their estimates, the grand total was found to be too large, there was sufficient "paring" done to bring the amount to as low a total as possible.

Quite recently, said Mr. Cameron, there was a drive for funds for several charities in the City of Toronto. The men who were in charge of the administration of the funds were quite satisfied with the fact that it was going to require seven per cent of the total to accomplish their work. This seemed to be quite a reasonable percentage. When keen business men were staisfied to set aside seven per cent for administration purposes, Mr. Cameron thought the Presbyterian Church ought to be very proud of the fact that it was only going to require a little over five per cent to administer the budget fund for the church during the year 1928.

With regard to the missionary work of the church, Mr. Cameron seemed to favor home missions. He said that the church had come in for some very severe criticism occasionally where its missionary endeavors were concerned, but that he himself was very thankful that the Apostle Paul had come west instead of east. Had Paul gone east, he was inclined to believe that the civilized world would now be in that section of the globe, and people in the western hemisphere would be deriving the benefit of the foreign missionaries of other lands. It was very gratifying to him to know that the reverse was true.

The Presbyterian Church, he claimed, was a national church, and in that he did not mean that it was a state church. He merely wished to convey that the church was functioning in every province of the Dominion from the Atlantic to the Pacific. In the last year, he said, it had made considerable progress. Many congregations who were dependent on the budget for support, were either self-supporting or approaching that stage. In nearly every case the budget allotment to these churches had been decreased in proportion to the increase in the prosperity of the congregation.

The sermon-address was very interesting and instructive to any person who is at all interested in the affairs of the church. Though it might be termed an appeal for money, yet it was not put in such a way as to cause any loss of interest. The information received was something which every church member should know.

In the evening, Mr. Cameron occupied the pulpit of Burnbrae Presbyterian Church.

BLACKHEADS

Blackheads simply dissolve and disappear by this one simple, safe and sure method. Get two ounces of peroxine powder from any drug store—sprinkle it on a hot, wet cloth, rub the face briskly — every blackhead will be gone.

XMAS CARD SPECIAL!

While They Last

A quanity of Folders can be had at much below cost. See them 5c each

Christmas Greeting Cards

at the

EXAMINER OFFICE

Most of them have handsome lined envelopes in very attractive color combinations.

An Exclusive Showing

All Moderately Priced

COME IN AND SEE THEM

Make your selection while range is complete and avoid disappointment

THIS CANADA OF OURS— - —By J. S. Morrison and Maude Morrison Stone. (Copyright)

The City of Sandwich

The Examiner

PHONES—Editorial 1601. Business Office 1600. Private Branch Exchange to all Departments.

The Examiner is a member of the Audit Bureau of Circulation.

The Daily Examiner, published every lawful evening by The Peterborough Examiner, Limited. Office, 419 George street. $6.00 per year, delivered in city; out-of-town subscribers, by mail, $4.80 a year.

The Weekly Examiner published every Thursday. Subscription price, $1.50 a year.

U. S. REPRESENTATIVES

Special U. S. Representatives—W. H. Stockwell, 629 People's Gas Building, Chicago, Ill.

New York—Chas. F. Miller, 225 Fifth Avenue.

Advertising Rates on application.

R. M. GLOVER, Managing Director.

MONDAY, DEC. 12, 1927.

A BETTER START.

Peterborough's municipal election is taking on definite form much earlier than usual, and that is a condition that should lead to greater interest in civic matters and in a larger vote on New Year's Day.

Already two aspirants for the mayoralty are in the field, Mayor Holloway, who retires from the chief magistrate's chair at the end of the year, and John Crane have announced that they will be candidates for the Utilities Commission, and three or four candidates for the Council and one for the Board of Education have definitely declared that they will stand.

This is a much better start than Peterborough usually experiences in the annual civic sweepstakes in which there has almost always been a tendency to stay out of the fight until the last moment, sometimes indeed until the last minute or two of the period for the qualification of candidates.

With so many aspirants already committed and others likely to declare themselves within the next few days, it looks as if the vote on New Year's Day will be a much more extensive expression of public opinion than has been the case in many previous elections.

The fact that so many candidates are early in the field indicates a healthy condition and is welcomed on that account.

BRINGING THEM HOME.

The promise made by Hon. Robert Forke, Minister of Immigration, that each Province in Canada that undertakes to embark on a scheme of repatriating its citizens who have gone to other countries will be assisted by the Federal Government up to the amount of $50,000, should be full of interest to Provincial administrations.

No better material for giving Canada the increased population that is necessary for the solution of many of this country's problems could be found than among the thousands of Canadians who have taken up residence elsewhere, and many of whom might be glad to return to their native land if some measure of assistance were forthcoming.

Such people do not have to be assimilated as do other immigrants.

They do not have to learn to adopt themselves to Canadian ways or Canadian habits.

They are at home as soon as they arrive, and they are therefore of immediate value to the community.

The Federal Government's offer of dollar for dollar to the Provinces would make available a total sum of some $900,000, and this expended intelligently would unquestionably produce results that would be decidedly beneficial.

THE LIQUOR CONTROL ACT.

The statement made by D. B. Hanna, Chairman of the Liquor Control Board, that more than 99 per cent. of the people of Ontario are behaving decently and sensibly in regard to the Government sale of liquor is probably a more accurate survey of the situation than the resolution passed by the U.F.O. condemning Government control in general terms.

Since the second issue of permits began on November 1st only 133,000 have been sold in the whole Province, which does not indicate a very marked desire on the part of the people to take advantage of the sale of liquor.

Nor are there any other indications so far as the operation of the system in this district is concerned that justify such a wholesale condemnation of Government control as has been made by the U.F.O.

That system is doubtless far from perfect—no method that has yet been attempted of dealing with the liquor question has ever been perfect—but at least it takes the sale of liquor out of the hands of bootleggers and puts the profit into the Provincial Treasury instead of into the pockets of illicit dealers; it allows those who do not believe that to drink liquor is a crime a chance to secure their supplies legally and as citizens of a free country instead of illegally and as criminals; it is severe on those who abuse the privilege, as it should be, and if it is enforced by municipal and Provincial police everywhere, as it is meant to be enforced, the results should be more generally satisfactory than they were under the Act the present legislation has supplanted.

ASHBURNHAM'S REPRESENTATION.

Whether or not they agree with his method of solving the problem, most people reading the complaint of a ratepayer in another column in regard to Ashburnham's lack of representation in the City Council will agree with him that the East Ward should have a voice in the deliberations of Peterborough's executive board.

For a number of years there has been no Alderman from that section of the city in the Council.

There should be.

There are many matters perhaps not of general importance but of moment to the people of a particular neighborhood that require attention, and it is in the readjustment of these matters that the services of an Alderman who lives in the section and knows its requirements are most needed.

Ashburnham has been deprived of an advocate in the Council for some time, and there is a feeling among the people in the East Ward that only a return to the ward system would ensure them of proper representation.

It is to be hoped that the nomination list will include the name of an Ashburnham candidate qualified to give good service, and that the people of the whole city will see to it that the ward over the river is represented in next year's Council.

In any event the members of the 1928 Council who will be called upon to fill several aldermanic vacancies by appointment might do well to consider whether they should not in justice to Ashburnham appoint a man from that ward to fill one of the gaps.

ONTARIO'S FINANCES.

Ontario's annual financial statement, just presented by the Provincial Treasurer, shows the Province to be in an extraordinarily prosperous condition. Revenue, to begin with, reached the enormous total of $56,296,000. Exactly what this means may be more clearly realized by recalling that the year after Confederation the total revenue of the whole Dominion was but $13,000,000, and that by 1902, when Canada was thought to be abnormally prosperous, the whole of Federal income was but $58,000,000.

There are sources of revenue today, of course, which an older generation never dreamt of. Thus, last year, profits from the Ontario Liquor Commission produced (in five months) $3,300,000. Gasoline revenue totalled $4,000,000; race tracks brought in $2,152,000; and the amusement tax $1,664,000.

Delivering a budget speech in the British House on one occasion, Robert Lowe, who had a large surplus from excise duties, said that England had "drunk herself out of debt." There are probably people among us today who will hold that Ontario is duplicating the performance; who will see little good in a people paying their debts by patronizing liquor shops, betting at race tracks, and indulging in motors and movies. There is, however, another side to the story. There is the side that, after all, drunkenness has not increased in the Province, and that if today the Government is getting millions out of liquor profits it is only taking something which, in past years, went into the pockets of bootleggers. And so with race tracks. He would be a bold moralist who would argue that it is wrong to put a tax on betting.

But there is something else. It is that if people in these so-called decadent times spend money recklessly for the more frivolous things of life, it is also true that they are willing to be taxed in order to make life less unkind for the more unfortunate among them. Thus, last year, as is shown by the Provincial statement, there were enormous increases in grants to hospitals and charitable institutions; increases for education; increases for mothers' allowances; increases for industrial schools; advances for everything that makes for the social and moral benefit of the people. In the "good old days" that some bewail, such expenditures were almost unheard of.

Despite all these outlays the Government presents a splendid surplus. After meeting all liabilities, and taking care of all its discounts, it was able to pay $3,000,000 off the Provincial debt and achieve a further cash surplus of $278,000. This, by far, is the most hopeful financial statement that the Province has had in years; all the more so seeing that it is accompanied by a promise of further tax reductions.—Ottawa Journal.

KEEPING THEM AT HOME.

With the object of keeping technically trained men in Canada, the Technical Service Council has been organized and is said to be in a strong condition. During the past too many such men have left this country for the United States, and it is high time that something was done to stop the exodus. Canada needs these men, and will need them in increasing numbers when the development period opens in earnest, as it is bound to do before long. In ths expansion of mining and of industry, men with technical knowledge are essential if the most is to be made of opportunity.

While many technically trained Canadians have left Canada upon graduation, the great majority were forced to do so by circumstances. They would have liked to remain in Canada, but there were no positions for them. If they wished to continue in their profession they had to go. They went, and Canada was the poorer for their going.

The Technical Service Council is endeavoring to keep expert Canadians at home, and deserves the support of all true Canadians. It plans to work in a practical way by placing graduates in positions when they graduate. This really is the only way to keep ambitious young men at home. It does no good to appeal merely to their patriotism. These young men are just as patriotic as those who urge them to stay in the land of their birth. Waving the flag is all right, but this process will not keep the wolf from the door or gratify one's ambitions. These young men went, not because they were unpatriotic, but because they wanted to get on in the world. And they have got on and have helped to build up a foreign country. Canada needs these men of ambition, of vision, of training. Therefore, the effort of the Technical Service Council, by providing them with what they trained to secure—jobs—is a sensible one.

The way in which the Council, which is nation-wide, functions, is indicated in the following statement of the Secretary's duties:

"He shall visit and become, as thoroughly as possible, acquainted with the undergraduates of our Provincial technical institutions and scientific colleges, to the end that he may counsel with them and their professors and study their inclinations and qualifications.

"He shall visit our manufacturing plants so that he may know our plant managers and executives and discuss with them the possibilities of this organization; ascertain, if possible, where technical knowledge and experience may be more fully utilized, and when such opening does develop, he will be expected to recommend and arrange interviews between employers and the men available who are, in his opinion, best fitted for such work both from the standpoint of inclination and proven ability."

Here, surely, is a practical way of solving the problem of keeping Canada's trained men at home, and with the sympathies of the employers aroused and with men trained to meet their requirements, there should be no difficulty in placing many graduates who otherwise would be unplaced. Such an organization as the Technical Service Council should have been formed long ago. A similar organization has been a notable success in the States. But it's better late than never. All success to the Canadian Council.—St. Thomas Times-Journal.

EDITORIAL NOTES AND COMMENT.

At least you do not need to leave it until the last week. Finish that Christmas shopping now.

The U.F.O. has condemned the Liquor Control Act, but Mr. Hanna's shops are still open for business.

Legal expenses in connection with the recent police probe cost the city of Windsor $2,580, but doubtless the citizens believe they got good value for their money.

A Kansas man has perfected a seedless tomato, but the praise for inventing a squirtless grapefruit yet remains to be won.

"The Ontario Government spent $107,000 on advertising tourist attractions. Tourists spent $30,000,000 in the Province during the past year. Yes," says The Globe, "advertising pays."

Miss MacPhail had better be careful or there will be no parcel from Mr. Drury on the Christmas tree.

The Prince of Wales is to visit Kenya and other British possessions in East Africa. His Royal Highness evidently means to study every part of the Empire.

Perhaps the Toronto Police Commission can get Big Bill Thompson to tell them how he drove all the crooks out of Chicago.

CATTLE, GRAIN AND PRODUCE

LOCAL HOG MARKETS

Live hogs, thick, smooth, $8.00 cwt.; select graded, $8.50; dressed hogs, head on, $14.00; head off, $15.00 cwt.

MONTREAL GRAIN AND PRODUCE

MONTREAL, December 12 (Canadian Press). — The export trade in grain here on Saturday was extremely dull, there being practically no demand from foreign buyers. The spot trade was also quiet, but the tone of the market was firm.

The demand for spring and winter wheat grades of flour was moderate, and prices were unchanged.

Owing to the continued good demand for millfeed for domestic consumption and for shipment to the United States, the undertone to the market was strong, but there was no further change in prices. A good trade was done in standard grades of rolled oats and prices ruled firm.

A feature of the egg trade of late has been increased importations of fresh eggs from the United States owing to the fact that dealers here have been in a position to make purchases of such at lower prices than those offered from British Columbia. The trade continued active and prices were steady. A moderate amount of business was also done in Canadian storage eggs. The receipts on Saturday was 176 cases.

The butter trade continued of a limited character, but prices were steady. The receipts were 418 packages.

Outside of a moderate amount of business transacted with United States buyers in current receipts of Western No. 1 white and colored cheese at 19¼c to 19½c per pound, the local market was quiet. The receipts were 274 boxes.

Montreal Quotations

Oats, Canadian Western, No. 2, 75c.
Oats, Canadian Western, No. 3, 73c.
Oats, extra, No. 1 feed, 72c.
Oats, No. 2 local white, 71c.
Flour, Man. Spring wheat patents, firsts, $8.10.
Flour, Man. Spring wheat patents, seconds, $7.50.
Flour, Man. Spring wheat patents, strong bakers, $7.10.
Flour, Winter Patents, choice, $5.90 to $6.00.
Rolled oats, bag 90 lbs., $3.65.
Bran $34.25.
Shorts $36.25.
Middlings $44.25.
Hay, No. 2, per ton, car lots, $13.50 to $14.00.
Cheese, finest Westerns, 19¼c-19½c.
Butter, No. 1, pasteurized, 36½ to 37½.
Eggs, storage extras, 46 to 47c.
Eggs, storage firsts, 43 to 44c
Eggs, storage seconds, 38c.
Eggs, fresh extras, 75c.
Eggs, fresh firsts, 63c.
Potatoes, per bag, car lots, 90c.

STERLING EXCHANGE.

MONTREAL December 12 (Canadian Press). — Sterling exchange rates were quoted here on Saturday as follows:

Demand—$4.88 7-16.
Cables—$4.88 13.16.

VOICE OF PEOPLE

Letters to be printed in the Voice of the People column must be received at The Examiner office on the day before it is desired to have them published.

Editor, Evening Examiner.

Sir,—At the meeting of Claraday ratepayers on Tuesday, December 6, I was asked by Mr. Arnott, in regard to a statement I made, where did I get my information. My reply, from yourself, is correct as reported in the Examiner. Mr. Arnott is quoted as saying he might retire. He has on numerous occasions expressed himself to me as being desirous of giving up office, on one or two occasions in the presence of others. Also he has expressed himself in like manner to others, some of them being at the meeting, and who have expressed themselves as being disgusted at the attempt he made to challenge my truthfulness in this matter. On more than one occasion he has asked me if I would accept nomination in his place, which I firmly and frankly declined. It was on his own statement that he wished to retire, that a few ratepayers thought it opportune to try and secure the return of a resident from Claraday, Mr. James Milby being selected, and who, I think, is worthy of the support of the ratepayers of North Monaghan. Section No. 2, Brownton, is well served by Mr. May, the farming section by Mr. Webber. I hope the ratepayers will note the suggestion to form an association as a means of fostering an interest in the affairs of the township. A meeting will be called in due course to organize the same.

Thanking you, Mr. Editor, for your space,—Yours truly,

R. W. BUTLER.

To Stop a Cold in One Day

Take Laxative Bromo Quinine tablets

The First and Original Cold and Grip Tablet.

Proven Safe for more than a Quarter of a Century as an effective remedy for COLDS, GRIP, INFLUENZA and as a Preventive. Price 30c.

(Made in Canada)

The box bears this signature

E. W. Grove

—Proven Merit since 1889—

DUNSFORD W.M.S. HAS GIFT EXCHANGE

Next Meeting Will Be Annual One—Dunsford News.

DUNSFORD, Dec. 10.—The Women's Missionary Society met at the home of Mrs. Thomas James Thurston on Thursday afternoon with an attendance of fifteen members and two visitors. The meeting was opened with the hymn, "Take Time to be Holy", after which the Lord's Prayer was repeated in unison. The minutes of the last meeting were read by the secretary, Miss Norma Humphrey. The treasurer, Mrs. W. F. Thurston, gave a full report. "Onward Christian Soldiers" was then sung. The scripture lesson was taken by the president, Mrs. T. J. Thurston, from Mark 16, verses 1 to 13. Mrs. Rev. John Everson led in prayer.

A synopsis of chapter two, of the study book, was read by Miss Norma Humphrey. Miss Evelyn Thurston agreed to take the next chapter and Mrs. W. F. Thurston the scripture lesson. Mrs. Ezra Thurston and Miss Flossie Everson were appointed a programme committee for the January meeting. A piano solo, "The Old Oaken Bucket" with variations was given by Miss Norma Humphrey and was much enjoyed. The offering was taken and the meeting was brought to a close by the hymn, "Blest be the Tie that Binds" and prayer by Mrs. Silas Thurston.

A dainty lunch was served by the hostess assisted by Miss Evelyn Thurston, Mrs. Rev. John Everson and Mrs. F. E. Gordon. The exchange of gifts which was arranged for at the November meeting was successfully carried out by placing the gifts on the table and selling without the purchaser seeing what she was getting. The next meeting is to be held at the home of Mrs. Irwin Thurston. It will be the annual meeting.

The Young People's League held their monthly social evening in the hall on Wednesday evening. The meeting opened with hymn and prayer. The vice-president, Mrs. Milburn Thurston, took charge of the social events and gave an interesting paper on, "Canada Since Confederation", which was much enjoyed. The roll was called with seventeen members in attendance. The members then took part in several contests, namely pie quartet, musical answers, and proverbs. Prizes were given for the latter. Mrs. Milburn Thurston received a china cup and saucer as first prize awarded to the ladies and Mr. C. LaPlain received a leather purse as first prize awarded the gentlemen. The benediction was repeated after which lunch was served.

The first meeting of the Teacher Training Class for East Emily was held in Emily United church Thursday evening. There were twelve members present. The pastor, Rev. John F. Everson took charge of the class. The first part of the evening was spent in the singing of hymns and prayer by Mr. Alex Elliott after which the Lord's Prayer was repeated in unison. Chapter one of the study book, "The Teacher", was discussed and explained by the leader and the members decided to hold their next meeting on Monday evening. The meeting was closed by the benediction.

Messrs. Storms and Reynolds of Warsaw, who have been hauling telephone poles from Bobcaygeon to Marmora, experienced some difficulty on account of icy roads and upon two occasions when the car stalled they were forced to unload and reload the poles on the edge of this village.

Rev. John F. Everson, pastor of Dunsford, attended the Lindsay Presbytery meeting held at Beaverton on Tuesday.

Emily school is closed owing to the illness of the teacher, Mr. Hugh Elliot.

The Township Executive meeting is to be held in Dunsford church on Tuesday evening for the purpose of creating a greater interest in Teacher Training and Organized Class work.

WISE AND OTHERWISE.

A new debate on arms is requested for the League of Nations. Hasn't the league enough to do without taking up youth's problems?

On St. Catherine's day the mademoiselles in Paris kissed any man they pleased. No, no, St. Catherine isn't the patron saint of America!

It takes quite a bit of spirit to move some people, judging from the way bootleggers seem to prosper.

Some people go in for free love because that's the only kind they're able to finance.

What this country needs is not more companionate marriages but a few less uncompanionate ones.

Pedestrians should be seen and not hurt.

(Copyright, 1927, NEA Service, Inc.)

CABINET FORBIDS STUDENT MEETINGS

Fear Possibility of Fresh Anti-Semitic Outbreaks Throughout Rumania.

BUCHAREST, Rumania, Dec. 10.—(A.P.). — Alarmed by the possibility of fresh anti-Semitic outbreaks throughout Rumania, the cabinet in collaboration with military authorities yesterday forbade student meetings of any kinds to-day, which is the fifth anniversary of the student movement for application of the co-called numerous clauses which limit the activities of minorities in all forms of public life.

The government is thoroughly aroused over unfortunate acts of violence committed by Gentile students against Hebrews at Oradea Mare, Cluj and other towns with large Semitic populations. Already it has made scores of arrests of ringleaders, whom it promises to punish to the limit.

All military commanders have been instructed to prevent a recurrence of disorders in Transylvania, which are estimated to have caused nearly $1,000,000 damage.

In order to forestall false or sensational reports abroad about Rumania's internal situation, the government continues to allow foreign dispatches to go uncensored but maintains strict surveillance over local newspapers which appear daily with great gaping white spaces, leading the public to believe even's are worse than actually reported.

The latest report from the seat of disturbances says students who have been holding a congress at Oradea Mare wrecked six synagogues, broke iron gratings in front of tabernacles, seized sacred objects, and confiscated rabbis' vestments, when the students later donned themselves in a burlesque of the Jewish religious rituals.

The depredations extended to other than Jewish minorities. For example, at Oradea Mare the students demolished the offices of two Hungarian Catholic newspapers, the "Nagyvarad," and "Esti Hirlap."

When General Raplica, commander of the garrison at Oradea More, attempted to intervene, he was assaulted by the students en masse after the students held a reunion at which they conducted a mock funeral ceremony for Raplica.

Despite government efforts in New Zealand to favor British goods, the people continue to use those from America.

JOLLY JINGLES By Graham Hunter

CAVAN COUNCIL

MILLBROOK, Dec. 10.—The regular meeting of Cavan Council was held on Wednesday at 1.30 p.m. in the council chamber, Reeve Fallis presiding, present Deputy-Reeve G. Hootan and Councillors Hunter, Finney and McKnight.

Communications read by clerk as follows:

From P. Y. Kellough, Agricultural Representative for Durham County, requesting grant to help toward prizes given at the Junior Farmers' competition held at Bethany.

From Soldiers' Settlement Board giving information that the J. R. Smith property, Lot 14, Concession 5, has been leased.

From the Clerk of the Peace, stating that the Selectors of Jurors for Cavan Township had duly performed their duties in selecting the jurors for 1928.

From G. Greer, Superintendent of County Roads, acknowledging a bill for work done by the township at Bigelow's bridge.

Mr. Arthur Armstrong waited on council asking rebate on taxes owing to losses by fire. W. Wood also asked for rebate on the same account.

Finney-McKnight: That A. Armstrong be given rebate of $18.20 on account of fire loss. Carried.

Finney-McKnight: That W. Wood be granted rebate of $16.00 on account of fire loss. Carried.

H. McPhee and Lavergne Fallis made application for rebate on dog tax, claiming wrong assessment.

Hootan-Finney: That H. McPhee get rebate of $2.00 on dog tax. Carried.

Hootan-McKnight: That L. Fallis be given rebate on dog tax of $2.00. Carried.

McKnight-Hunter: That grant of $20.00 be made toward Junior Farmers' Association. Carried.

Hunter-Finney: That the Reeve sign the following orders—Selection of Jurors $10.00, Board of Health $8.00, A. A. Smith $194.65, Telephone Co. $3.27, J. N. McGill $2.00, A. Armstrong $18.20, W. Widdis $13.50, W. Wood $16.00, J. S. Cathcart $30.00, W. Windrem $68.29, Attwooll & Sheppard $4.85, T. M. Brock $8.30, S. Hamilton $2.00, R. H. Hubbeard $1.50, H. McPhee $2.00, L. Fallis $2.00, J. Y. Kellough $10.00, W. G. Russell & Sons $47.15, J. Kennedy $35.00, G. McDonald $23.90, W. McCall $19.50, H. Lowes $46.00, L. H. Gibson $371.41. Council pay $20.00; Committee work, Reeve $2.00; Deputy-Reeve $4.00; Councillor Finney $2.00; Hunter $2.00—$30.00; J. N. McGill $37.50.

Hastings

HASTINGS, Dec. 10.—Mr. and Mrs. James Sargeant and daughter, Jean, accompanied by Miss Bessie Sargeant, all of Westwood, spent Sunday at the home of Mr. and Mrs. Howard Fife.

Miss Dorothy Johnston was suddenly taken ill with appendicitis on Tuesday and on Wednesday she was rushed to Nicholls Hospital to be operated upon. She is doing as well as expected.

Mr. H. Gill of Peterborough was a business visitor in town on Wednesday.

Mr. Joel McArthur of Campbellford was a visitor in town on Wednesday.

Mr. Aubrey Clapper of the Boston Bruins spent a day visiting at home here as he was enroute to Ottawa to play a league game there.

Miss Marie Armstrong of Peterborough visited at the home of her aunt, Mrs. John Cruikshank, on Tuesday.

Mr. Dennis McFadden, who had a stroke on Monday is in a very critical condition, and little hope is held for his recovery.

Mr. Fred Jones is spending a few days in Toronto.

Mrs. D. E. Scriver, who was injured some time ago by a fall, is progressing very favorably, but it not able to be around yet.

Mr. Bryant Scriver spent Wednesday afternoon in Campbellford.

Mr. and Mrs. Alec Merrell and son, Lloyd, of Warkworth, spent the week end at the home of Mr. and Mrs. John Oliver.

Mr. William Brake and Mr. Stanley Stevenson spent Tuesday in Peterborough.

A Christmas and New Year Remembrance For Your Friends Abroad From Peterborough

SEND A DIAMOND JUBILEE OF CONFEDERATION SOUVENIR BOOK

It is something unique in Peterborough's and Canada's History. Something that will live forever and be a pleasant and constant reminder of the sender through generations.

No more of these books will be obtainable when this issue is sold out — Better secure your copies NOW while yet there is time.

Now Being Sold at the

Examiner Office Only

Price 75 cents

Clip your Coupon To-Day and come in for your Copy.

HOME EDITION

The Evening Examiner

IF IT WILL HELP PETERBOROUGH AND DISTRICT, THE EXAMINER IS FOR IT.

PROBABILITIES
Moderate winds, fair. Tuesday: Fresh southerly winds, mostly cloudy and mild; probably some light rain.

VOL. LX., No. 137 PETERBOROUGH, MONDAY, DECEMBER 12, 1927 PRICE THREE CENTS

Crew of "Agawa" Taken From Perilous Position

LABORATORY IS NECESSITY HERE SAY ROTARIANS

Local Service Club Passes Resolution Protesting Its Removal.

SCIENTIFIC LIGHTING.

Members Hear Informative Address On Subject of Much Practical Interest.

That a very large percentage of the lighting in the stores, factories, churches and homes in Canada was utterly out of accord with scientific principles was one of the many interesting statements made to the Peterborough Rotary Club at the Empress today by Frank T. Groome of the Holophane Company, Ltd., specialists in scientific illumination.

Mr. Groome's address on "Eyesight Conservation and Illumination," was one of the most informative in the history of the club and was made the more effective through the use of special apparatus to illustrate his points. Gordon Nicholls of the Northern Electric Company ably assisting in the demonstration.

On motion of Rotarian Dr. Norman Buchanan, seconded by Rotarian Dr. M. A' Morrison, a resolution to be sent to the Provincial Department of Health and the local member of the Legislature was unanimously passed protesting against the removal of the Provincial Laboratory from Peterborough.

Dr. Buchanan, in introducing the motion, declared that the laboratory had been proven of ever greater service to the people of this district and that the Medical Association was unanimously opposed to the laboratory being taken away, while Dr. Morrison remarked that the government should take the viewpoint that the health of the community ranked higher than the saving of a small sum of money. President A. L. Killaly and Past President Roy gave instances of the practical value of the laboratory as gleaned from their own experiences.

Rotarian Ross L. Dobbin introduced the speaker and his assistant.

Mr. Groome pointed out that eyesight had developed under daylight conditions, said that the problem was to adjust ourselves to conditions brought about by the introduction of artificial lighting. No merchant, he said, would like to feel that the lighting of his window was half blinding his customers, nor would any manufacturer like to think that because of the lighting facilities in his plant his employees were half blind, yet these conditions actually existed in the majority of stores and factories in the country. Similarly it was found that children who started school with normal vision experienced an increasing need for glasses as they progressed with their education. When lighting changes were considered, the speaker said the usual tendency was to put up more lights, instead of studying the scientific methods that would give much more illumination with smaller lamps and with much less injury to the eye.

Mr. Groome, in his demonstration, illustrated the effect of glaring lights in the case of window illuminations and also the bizarre effects produced by the wrong use of colored lights in such illumination. He very strongly urged against the use of colored lighting unless the effect upon the objects to be displayed had been carefully and scientifically studied.

The speaker also illustrated the principle of the modern street lighting, introduced into Peterborough by Mr. Dobbin and commended this method of street illumination as scientific and modern.

The value of the use of proper lighting in the home, stores, schools, factories and churches was clearly set forth by Mr. Groome, who in the half hour at his disposal gave his hearers a large amount of useful and unusual information.

The thanks of the club were extended to the speaker and to Mr. Nicholls on motion of Rotarian S. R. Armstrong.

THIRD CHILD DIES FROM DIPHTHERIA

Annie Smith Succumbs To After Effects of Dread Disease.

NORHAM, Dec. 12.—The community was shocked when it became known on Wednesday that little Annie Smith had passed away, due to paralysis of the throat, following diphtheria. This is the third death in the home of Mr. Amos Smith within the past two weeks, when the home was stricken by the dread disease, diphtheria. Of the six children only three, the two eldest, George and Margaret, and the baby, are left. The sympathy of the entire community is extended to the bereaved family.

Tie-up Is Averted Chicago Rail Strike

CHICAGO, Dec. 12.—(Canadian Press.)—A holiday tie-up of Chicago's surface and elevated lines was averted when representatives of the unions and the railway companies decided to continue operations under the original arbitration agreement previously approved by the Federal court.

The decision set aside previous plans of the unions, which had voted to strike on December 15 unless granted 15 cents an hour increase in wages.

AGAWA'S MATE DESCRIBES STAY ON BOARD SHIP

Went Without Food For 38 Hours—Firemen Have Dangerous Trip.

SHIP BADLY BATTERED.

Tug Carrying Rescued Men Is Now Caught in Ice Jam.

DETOUR, Dec. 12 (Canadian Press).—An absorbing tale of harrowing adventures of the crew of the steamer Agawa, stranded on Advance Reef, Mantoulin Island, for ninety hours, thirty-eight hours without food, and the wonderful display of discipline and fortitude in the face of these adversities, was told to-day by John T. Armstrong, second mate, who with fourteen other members of the crew, were conveyed by the tug General to Detour.

The boat left Fort William with two hundred thousand bushels of grain on Sunday, Dec. 4th. The weather turned bad Wednesday and in a strong wind the ship struck the reef. Everything was done to make preparations for the worst, Armstrong said.

"The wind got worse, and during the night we had the full sweep of Lake Huron upon us. The firemen had a dangerous passage forward when driven from the back of the boat by the waves.

"The seas got gradually worse and the men were ordered to the observation room and the captain's quarters. Unfortunately no food had been brought forward," Armstrong said, "and nothing was eaten until Saturday morning except some chocolates, apples, and figs. We had lots of tobacco."

On Friday the front of the boiler house had been levelled, part of the boat deck torn up, boats washed away and stack knocked down by the seas. Some of the mountainous waves were as high as forty feet above the deck, he said.

Saturday it got calmer and they were able to hack their way through the thick ice to the crew's quarters forward. At daylight they were abie to go aft for the first time and get some sandwiches and tea.

During all the miseries, William Johnston, the oiler who was taken off by the yawl on Saturday night, was attacked with what they thought was appendicitis. The yawl arrived with five men on it, who had pulled it overland to the nearest shore point.

On Sunday the tugs General and Strathbogie were both observed, and it was not long before the men were taken off.

Tug Caught in Ice.

SAULT STE MARIE, Dec. 12 (Canadian Press).—The tug General which left Detour to-day for the Sault with members of the rescued crew of the steamer Agawa on board is stuck in the ice near Neebish Cut, and efforts are being made to release her.

TWO PROMINENT MEN PASS AWAY OVER WEEK END

John P. Cunningham and George W. Powell Well Known.

ILL FOR SOME TIME.

Mr. Cunningham Had Conducted Music Store—Mr. Powell C. A. S. Agent.

The death of John Peel Cunningham, which took place on Saturday evening, December 10, lost to the city one of its most widely known and popular citizens; in business, in his church and in his private home life he was known to possess those qualities which made him respected, esteemed, and loved by all with whom he came in contact. A host of friends, not only in the city and district, but in communities elsewhere, learned of his death with sincere regret.

The late John Cunningham was born in the Township of Ops, near Lindsay, on September 5, 1862, and came to Peterborough when but a young man. Here he entered the music business some forty years ago and his store at 404 George Street has since enjoyed an extensive patronage.

In the progress of Murray Street Baptist Church there is more than one indication of his interest and willing hand. For more than twenty years he has served in the choir and other societies of that church.

His passing is mourned by his widow; two daughters, Ruby of Clifton Springs, N.Y., and Mabel at home; two brothers, W. B. and C. H. Cunninghom, of Austin, Manitoba, and two sisters, Miss Susan Cunningham and Mrs. John Reid, the former of Austin, and the latter of Selkirk, Man.

The funeral will take place from his late residence, 517 Stewart Street, on Tuesday, December 13, at 2 p.m., with interment at Little Lake Cemetery. The Rev. J. H. Sutcliffe, M.A., of Murray Street Baptist Church, will have charge of the services, both at the house and at the graveside.

GEORGE WENTWORTH POWELL

Born in Cobourg, George Wentworth Powell died in Peterborough on Monday morning, December 12, after a life of seventy-two years, the major portion of which was spent in service not only to his native town but to his adopted home city, Peterborough. His passing marks the loss of a citizen of worth, a loving husband and kindly father.

Gaining his education in the Cobourg common schools and a term in the Belleville Business College, the late Mr. Powell later followed the occupation of butcher and meats dealer, and on coming to Peterborough when a young man of thirty-two years continued in this line of business.

He had been married some nine years previous to Miss Jane Bond of Cobourg and to this union were born two sons, George Roy, and Morley Vincent, of this city, and one daughter, Jane (Mrs. Lloyd Gilders), also of Peterborough.

The late Mr. Powell was actively connected with George Street Methodist (later George Street United) Church as steward, class leader, missionary secretary, chairman of the social service committee, superintendent of Grace Church Sunday School and of the Auburn Sunday School.

However, his interests were on a very broad plane, indeed, for he gained prominence as a school trustee for three years, a member of the City Charity Board of two years, financial secretary Court Chemong.

(Turn to Page 12, Please)

IN FIELD AGAIN.

W. H. BRADBURN,
Who will be a candidate for re-election to the Utilities Commission, of which he is chairman

THE WEATHER

We are now approaching the middle of December, and the weather still keeps unseasonably mild. While temperatures below zero have been recorded in many places, we have escaped severe weather. The lowest Peterboro can boast of is three degrees above zero a week ago yesterday. Last year at this time we had it 12 degrees below zero, and winter had set in in earnest. Good sleighing continued from this date onward during the winter.—W. P.

Chiang Would Break Relations With Russia Unless Soviet Intrigue Is Discontinued

SHANGHAI, Dec. 12 (A.P.).—General Chiang Kai-Shek, who was drafted yesterday to re-enter the Nationalist movement as leader by the Kuomintang conference, declared yesterday that unless Soviet Russia "discontinued its intrigue toward China," the Nationalist government would be compelled to break off relations. This, the General added, would necessitate the closure of the Soviet Consulate in Nationalist territory in China. "The Kuomintang," said General Chiang, "has made me responsible for the tremendous task of re-uniting the party factions and reorganizing the national government in order that the revolution may progress. I intend to exert my full strength to bring peace to the Nationalist territory and resume warfare against Chang Tso-Lin, upon whose elimination depends nation-wide peace in China."

While real unity of the Nationalist factions is considered difficult of realization, Chiang Kai-Shek is believed to be the most likely person capable of its accomplishment.

Continuing his statement, General Chiang said: "I have heard that President Coolidge is considering sending a commission to China to investigate the treaty situation. Nationalist China would consider such action a friendly gesture. It would have a tremendous solidifying effect on Chinese public opinion, possibly resulting in the Southerners and the Northerners uniting on a commission to meet the United States delegation for discussion of treaty revision. The time has arrived for the Powers to meet China in a friendly attempt to break the treaty deadlock which is disrupting trade."

EUROPEAN MINISTERS DISCUSS FRANCO-ITALIAN PROBLEM

Would Lay Ground For Settlement of Dispute Between Nations.

DELICATE QUESTION.

Sir Ronald W. Graham, British Ambasador To Rome Attends Conference.

GENEVA, Dec. 12.—(A.P.)—A frank review of Franco-Italian relations was made by Foreign Minister Briand of France, and Sir Austen Chamberlain, British Secretary for Foreign Affairs, yesterday at a luncheon attended by Sir Ronald W. Graham, British ambassador to Rome, especially summoned to Geneva by Sir Austen.

The object was to determine the exact nature of the questions which seemingly have caused recent friction between France and Italy and to lay, if possible, the ground work for a later interview between Monsieur Briand and Signor Mussolini, the Italian premier. Sir Ronald was called in on the conference because of his special knowledge of Italian conditions and the desire of the French foreign minister to hear the views of a third party, excellently placed to study developments.

Delicate Problem.

Yesterday's conference indicated anew that the ground problem makes statesmen nervous about Franco-Italian relations is Il Duce's anxiety to find an economic outlet for Italy's growing population and his desire to have Italians given the privilege of preserving their Italian nationality chiefly in French colonies such as Algeria.

It is pointed out that some 800,000 live on French soil, principally in the southern departments near the Italian frontier and just how quickly these Italians can be absorbed into French national life is a matter of considerable concern to the French government.

In other words, the Franco-Italian problem from the French standpoint is how to foster a reasonable national spirit for the respective countries without permitting Italians on French soil to develop into a menacing element for each government, while from the Italian viewpoint the situation resolves itself into the desire for increased economic possibilities for Italian workers in France proper and French possession, and the privilege of maintaining their national and cultural entity.

The possibility of political co-operation in the Mediterranean as a substitute for political jealousies endangered by such acts as the Italian alliance with Albania as an answer to the French treaty with Jugoslavia, is another matter the statesmen are studying. When the ground work for fruitful conversations has been properly laid, it is believed that a conference between the Italian and French premiers will be arranged, but this will require time.

Sir Austen, in a statement Saturday night, said he did not take a grave view of the differences between France and Italy.

Sir Austen paid tribute to the work of the great powers in helping to secure settlement of the Polish-Lithuanian dispute and in this connection particularly mentioned the contribution of Maxim Litvinoff, Russian vice-commissar for foreign affairs.

Claims Border-Crossing Regulations Contrary to Provisions of Jay Treaty

BUFFALO, N.Y., Dec. 12 (Canadian Press).—The claim that the recent border-crossing regulations of the Department of Labor are contrary to the provisions of the Jay Treaty of 1784 and that certain articles of that instrument are still in effect, was made Saturday by counsel for Mary Cook and an Antonio Danelon of Niagara Falls, Ont., recently stopped at the border by immigration agents for alleged unlawful entry.

The case came before Judge John R. Hazel, in Federal Court in habeas corpus proceedings in behalf of the barred aliens. Judge Hazel reserved decision.

Preston M Albro, lawyer for the aliens, said that Congressional enactments cannot supersede the Jay Treaty unless the treaty is clearly annulled. He also maintained that the new regulations are contrary to the immigration law itself and that the Department of Labor erred in classing communting Canadians immigrants.

Richard W. Grim, representing the Federal Government at the hearing, said that if the recent ruling of the Department of Labor is not upheld, a gateway of entry into this country from every nation in the world would be provided. By establishing residence in Canada, he said, subjects of other countries could pass into the United States on a declaration of business and remain indefinitely. He sought dismissal of the proceedings on the ground that the aliens had a fair hearing before a special board of inquiry, which decided upon their exclusion.

JOHN CRANE IS CANDIDATE FOR THE UTILITIES

Well Known Citizen Yields To Urging of Friends and Will Stand.

RECORD OF SERVICE.

Latest Entrant in Field Has Done Good Work in Other Positions.

The entrance of Mayor Holloway into the Utilities race has been closely followed by that of John Crane, who has authorized The Examiner to announce his candidature.

"I have yielded to the persuasion of many citizens who have for some time been urging me to allow my name to be put forward as a candidate for the Commission," stated Mr. Crane to The Examiner, "and I am now definitely in the race."

Mr. Crane, who recently retired from the management of the local branch of the Dominion Bank, has served the public in various capacities in connection with the Nicholls Hospital Board, for years as a member of the Board of Education, and in other important offices where his judgment has always been valued and his capacity for good work appreciated.

The Examiner recently referred to the fact that Mr. Crane was being praised by many citizens to stand for the Utilities and the present announcement that he has consented to do so will be appreciated by such citizens, and doubtless many others.

Two Men Drowned Coffer Dam Bursts

BUFFALO, N.Y., Dec. 12 (Canadian Press). — Two men were drowned and four others injured, two seriously, when a cofferdam on which they were working in the Welland Canal at Welland, Ont., collapsed Saturday night. The dead are: Achille Besson, 29; Henry Neallis, 34. The injured: Jack Adams; Robert Burke, 58; Robert Lethbridge, 41; Edgar Cerardi.

The men were working on the dam which had been placed around a crib so that the crib could be raised. The crib had been brought near the surface when a cable snapped and the cofferdam collapsed, throwing the workmen into the icy waters.

W. H. BRADBURN TO STAND AGAIN FOR UTILITIES

Retiring Chairman Announces That He Is In Ring For Another Term.

SENIOR MEMBER.

He Has Been Connected With the Utilities For Six Years.

W. H. Bradburn M.P.P. chairman of the Utilities Commission whose three year term expires at the end of the year announced to The Examiner this afternoon that he intends to stand for re-election.

Mr. Bradburn is the senior member of the commission having been first elected to that body six years ago.

Besides his two terms as member of the Utilities Mr. Bradburn has of course been of public service as an alderman and as mayor of the city, while for the past two terms he has represented this riding in the Ontario Legislature.

With his decision to ask the ratepayers for an endorsation of his services in the shape of another three years in office, the campaign for the Utilities Commission now assumes a triangular form, Mayor Holloway and John Crane having previously announced their intention of becoming candidates.

BIG DOCUMENT SENT COOLIDGE

Signed By 4.032 Citizens of U. S. Urges Negotiations For Court Entry.

SIGNERS DISSATISFIED.

NEW YORK, N.Y., Dec. 12 (United Press).—President Coolidge is to receive an impressive document urging the continuation of negotiations looking toward the United States participation in the world court.

Signed by 4,032 persons of prominence representing all of the 48 states, the communication conveys to the President the belief of the signers that a large number of people are far from satisfied at the present status of the question of adherence of the United States to the permanent court of international justice.

Municipal street car and bus lines of Brisbane, Australia, carried nearly 3,000,000 people in the past 12 months.

RESCUED SAILORS TELL STORY OF INTENSE HARDSHIP SUFFERED DURING GALE OVER GREAT LAKES

DIED THIS MORNING.

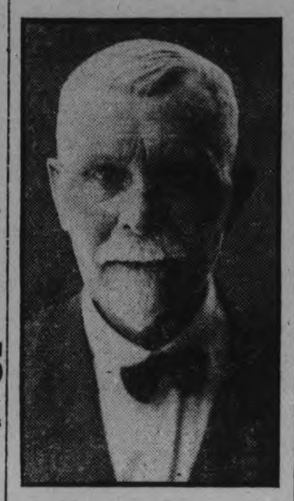

GEORGE W. POWELL,
Long a resident of this city in business, and as C. A. S. Inspector, who died to-day.

Penned in Observation Room of the Steamer Since Thursday.

TUG GIVES AID.

Had Nothing To Eat, With Only Coal Oil Stove For Heat.

TEHKUMMAH, Ont., Dec. 12.—(By Staff Correspondent of Canadian Press.)— The last members of the crew of the Steamer Agawa which ran on Advance Reef, Manitoulin Island, last Wednesday in a snow storm, were taken off the wreck yesterday morning at 9.30. Five of them were brought to Tehkummah after being rescued by the yawl which removed William Johnston, an oiler, Saturday night. The other 14 were taken to Sault Ste. Marie by the tug General.

The five men brought here were Norman Stalker, of Penetang, Samuel Tait of Hamilton, Frank McCully, also of Hamilton, and William Conenigs, of Montreal.

The tug Strathbogie, of Owen Sound, was also near the wreck at this time, but was too late to render any assistance.

Members of the crew told a vivid story of hardship. They were penned in the observation room of the steamer since Thursday with only one small coal oil stove to supply heat. This stove was turned out from time to time to conserve the precious fuel. The force of wind and waves broke one door and one window in the observation room and it was nailed up again. The doors of the state room were used for this purpose. The men said they had nothing to eat. After a dinner on Wednesday evening they did not have a meal until yesterday noon. William Conenigs ,the last man to leave the after end of the ship stated that he had remained in the stoke hole to try to keep enough steam in the boiler to supply the heating system on Wednesday night.

Water Fell Into Stoke Hole.

"It was a terrible experience," he told the Canadian Press. "The water washed completely over the stern of the ship and fell into the stoke hole in torrents. Finally the hatches were carried away by the sea and I tried to get out. I climbed up over the boiler and through the skylight to the deck and tried to get up forward. The icy water came over the deck in sheets and I hung on to the life line desperately as the waves hit me. Just as I got safely forward the life line broke and from that time until Saturday no one could get back to the galley. Up in the observation room all the crew were lying about the deck trying to keep warm. A gramaphone helped to while away the tedious hours, while smoking relieved the pangs of hunger. Some of the fellows who never smoked before lit cigars and cigarettes."

The men left all their belongings except the clothes they were wearing when they were rescued from the Agawa. They will remain in Tehkummah until funds are received to enable them to return to their homes. All of them, with the exception of William Johnston ,of Newmarket, Ontario, who was brought ashore Saturday night, are in good physical condition and were cheerful yesterday.

"Thank God, we got ashore safely!" was the general expression of the five brought here yesterday.

Johnston is suffering from exposure and is in the hospital at Mindemoya, but he was reported yesterday as recuperating from his terrible experiences.

Agawa Partly Damaged

The Agawa ,owned by the Algoma Central Steamship Lines of the Soo, Ont., is partly a wreck. The spars and rigging on the stern of the boat were washed overboard by the heavy seas, while spray freezing covered her with ice to a depth of several feet in places. Members of the crew said to-day that a hundred tons of ice is clinging to the forward end of the ship. The bow is resting on the bottom in 14 feet of water while there is 42 feet of water under the stern. Efforts to pull the boat from her position on the rock under her own power were hopeless. The Agawa is

(Turn to Page 3, Please)

MORE VESSELS IN DIFFICULTY

Oglebay and Lambton Added To Wreck List—Kamloops Missing.

NAVIGATION CLOSES.

PORT ARTHUR, December 12.—Canadian Press. — As navigation draws to a close on the great lakes, additional disasters are filtering through. The steamer Oglebay, wrecked at Shot Island, and the Lambton, are recorded in the list of the storm's toll. The Kamloops of the Canada Steamship Lines is among the missing and grave fears are entertained for her safety. The company to-day despatched the tug Islet Prince from Port Arthur to search the north shore of Lake Superior for the missing vessel. The Kamloops was last seen in Whitefish Bay. It does not carry a wireless, and is thought to have got into difficulty and to be lying in shelter.

The tug Champlain, which went to the assistance of the Altadoc, and was reported to be missing to-day, has turned up safe at Portage Entrance, Keewanaw.

The freighter Martian, aground on Hare Island, near Port Arthur, is still fast despite efforts to pull her off the reef.

Navigation closes at 12 o'clock tonight when the special insurance premium expires, and a number of the ships are preparing to clear from the head of the lakes before that hour. The weather is reported moderate on the upper lakes and the high seas have subsided. The fog has lifted and navigation is not difficult. The Hamonic, a passenger ship, is among the ships to clear tonight.

Sailors Reach Shore

SAULT STE. MARIE, Dec. 12 (Canadian Press).—The crew of the wrecked freighter Lambton has been found in the Goulais Bay district, but two are missing and believed to be drowned. These are Wheelsman

(Turn to Page 12, Please)

Powers' Determination To Maintain Peace Of Europe Is Feature of Present Session

GENEVA, Dec. 12 (A.P.).—The determination of the Powers, great and small including Soviet Russia, to maintain in a permanent way the peace of Europe clearly appears to all the delegates as the feature of the December session of the council of the League of Nations. The council will conclude its work today.

The settlement of the Polish-Lithuanian dispute, which was not as clear cut and definite as some would have liked, is regarded as evidence of Europe's desire for peace, which Premier Waldemaras of Lithuania and M. Zaleski, Polish Foreign Minister, immediately sought to promote in a practical way by conferring yesterday as to measures best suited for the inauguration of normal relations between the two countries.

Premier Waldermaras left for Kovno last night with a document in his pocket calculated to satisfy the aspirations of his fellow countrymen, and that is the declaration read by Jonkheer Beelaerts von Blokland before the council, that the peace settlement between Lithuania and Poland in no wise affects the liquidation of various questions such as the rights Lithuania claims over Vilna.

"To establish permanently the friendly relations, we must negotiate the opening up of the frontier, now closed, and arrange for resumption of communications and travel. We must gradually build up an entente cordiale, which perhaps will lead to diplomatic relations."

ENVOYS REACH AGREEMENT IN POLISH DISPUTE

Poland and Lithuania End State of War in Eastern Europe.

BRIEF SESSION.

Agree To Enter Into Direct Negotiations For Settlement.

GENEVA, December 12. — Poland and Lithuania formally declared themselves at peace at a special session of the Council of the League of Nations Saturday night. They agreed to enter into direct negotiations with each other for the settlement of their differences. This probably means that full diplomatic relations will be restored shortly.

Premier Waldemaras of Lithuania, and M. Zaleski, the Polish Foreign Minister, announced before the Council tha they accepted the Polisn-Lithuanian settlement.

Direct Negotiations.

Jonkheeer Beelaerts van Blokland, the Dutch Foreign Minister, submitted to the Council at 10.50 Saturday night his report recommending that Poland and Lithuania, having declared that peace exists between the two countries, should enter into direct negotiations to restore good relations. The report was adopted.

Among other things the report rules that Lithuanian protest regarding Poland's treatment of minorities shall be examined by a committe of the League council.

Marshal Pilsudski Poland's Premie, was in the spectator's section. Many members of the council came from dinners in their evening dress, but Pilsudski was in a black business suit, and Waldemaras, who sat at the Council table, wore a black cutaway. Sir Austen Chamberlain, the British Foreign Secretary, and other Council members, invited Marshal Pilsudski to an official seat,, but he preferred to remain a mere spectator.

COUNTY ENTERS DEBATE LEAGUE

Junior Farmers of This County Will Be Represented in Contest.

CONFERENCE HELD.

Clarence Mann of Bridgenorth, along with several other junior farmers of Peterborough county, accompanied J. B. Nelson, agricultural representative for Peterborough county to a Junior Farmers' conference at Belleville on Friday. This was the second annual conference of the Quinte District Junior Farmers.

The chief business of the meeting was to discuss the holding of another Junior Farmers' Field Day next summer and the organization of debating leagues in this district. The meeting expressed itself as being in favor of county debating schedules and an inter county debating league. The agricultural representatives of the counties represented announced that they would provide a suitable trophy for inter-county debating and Victoria county issued the first challenge.

The chief speaker was Alex McKinney from Brampton, who described the junior farmer work in Peel county and gave some valuable suggestions in connection with the work.

Peterborough county intends taking part in the debating contest.

PEOPLE REPAIR STORM DAMAGE

Campbellford People Engaged in Straightening Up Property After Gale.

SOME INCIDENTS.

CAMPBELLFORD, Dec. 12 — The local stores are displaying a fine line of Christmas goods. Many citizens, are however more concerned with repairing the damage done to their property by the recent high winds.

Perhaps the most disheartening wreck for which the gale was responsible was the new rink, Davidson's Arena. The arches for the roof were almost all in place and were braced and guy-wired for safety, but the wind flattened the entire 13 which had been erected. The crash came about four o'clock in the morning and wakened many citizens who reside in the vicinity.

Even at that Campbellford did not witness the thrilling scenes which were to be seen in Cobourg In one instance a piece of roofing, consisting of some two hundred square feet, was ripped from an office building, carried straight up into the air, and then allowed to side slip toward a large plate glass window. But fate was of a different mind. Just at the critical moment the wind changed its course and crashed into an even larger window on the opposite side of the street In another case every shingle was ripped off one side of a private residence near the lake.

Trees were uprooted along the Kingston highway and telephoue communication as well as electric light and power were cut off at intervals during the storm.

MAX MACKENZIE'S PARENTS ANXIOUS

Nephew of Rev. A. W. McKenzie Was Wheelman on Agawa.

"We have had good news, but we cannot be happy in our minds until the boy is back with us," N. S. MacKenzie, father of 17-year-old Maxie MacKenzie, who has been serving as a wheelsman on the Agawa as much for adventure as anything else. "Naturally we are very anxious."

The "we" referred to the lad's parents and his sister, who is at home, and although the words were lacking in any extravagance, they expressed all the cold horror of waiting, waiting for definite, certain word.

Misfortune has dogged the footsteps of young MacKenzie. A few years ago he was warming himself in front of an open fire, the dressing gown he wore caught fire and he was so terribly burned that for a time it was thought that his recovery would be impossible.

Wanted Experience

But he defied death and grew well and has been training on H.M.S. Conway on the River Mersey in England. Only last August he returned to his home. The Agawa had been lying in Collingwood harbor most of the summer and he decided that it would be an interesting experience if he signed on as a wheelsman. He left Collingwood in September.

Mr. MacKenzie is manager of the Bank of Montreal at Collingwood and is a brother of Prof. M. A. MacKenzie of Toronto University, and Rev. A. W. MacKenzie of the Lakefield Preparatory School.

MEETS STATISTICIANS.

R. H. Coates, dominion statistician, who is attending an international conference on statistics at Cairo, Egypt.

CHIMNEY FIRES ENGAGE BRIGADE

Lakefield Men Answer Several Alarms During Week.

HIGH WIND BLAMED.

LAKEFIELD, December 12. — The Fire Brigade have had the busiest week for some months. On Tuesday a still alarm called a number of the firemen to a chimney fire at the house of Mrs. Thomas Fitz-Gerald on the island between the two bridges. The house is occupied by Rev. and Mrs. Ross. The unusually high chimneys made the work difficult, and reinforcements were sent for. The fire was extinguished with little or no damage.

About 6 a.m. on Thursday a general alarm called the Brigade to a fire at the home of Mr. Ruttle on William Street. The chimney fire was soon put out, and no damage resulted. Prompt action prevented what promised to be a dangerous fire.

At about 12.30 p.m. a still alarm was sent in for Mrs. Anne Kennedy's house on Queen Street, again a chimney blaze, which proved obstinate, and slight damage resulted.

The extremely high wind was regarded as the cause of the fires.

In the case of the first fire, some delay was caused by some of the parties not knowing where to send in the alarm. The proper course is to ring Central, who will attend promptly to the matter.

OLD MASTERS

Three fishers went sailing away to the west,
Away to the west as the sun went down;
Each thought on the woman who loved him the best,
And the children stood watching them out of the town;
For men must work and women must weep,
And there's little to earn, and many to keep,
Though the harbor bar be moaning.

Three corpses lay out on the shining sands
In the morning gleam as the tide went down,
And the women are weeping and wringing their hands
For those who will never come home to the town;
For men must work and women must weep,
And the sooner it's over the sooner to sleep;
And goodby to the bar and its moaning.
—Charles Kingsley: From The Three Fishers.

OBITUARY

MRS. A. PERRIN.

BAILIEBORO, Dec. 12.—Word was received here on Tuesday by Miss Reta Pengelley, that her sister, Mrs. Alberta Perrin, of Blackfoot, Alberta, had passed away and was laid to rest on Tuesday, December 6th.

Deceased was formerly a resident of South Monaghan, and was well known and admired by those who were acquainted with her. The late Mrs. Perrin was the daughter of the late Mr. and Mrs. Theodore Pengelley. She leaves to mourn her loss her sorrowing husband, two daughters, Ruth and Joy of Alberta, and two sons, Maynard and Bruce, also of Alberta; one sister, Reta of Bailieboro, and six brothers, James and Fred of South Monaghan, Jack and Frank of B.C., Brock of Fort William, and Roy of Toronto.

DISCUSS AIR LEAGUE.

BUCHAREST, Dec. 10 (Associated Press).—The formation of a joint air league between Czechoslovakia, Jugoslavia, Poland and Rumania was discussed yesterday at a conference between Rumanian Air Marshal Tatarescu and the Ministers of the other three powers. The projected league would include both military and commercial aviation.

SERIOUS FIGHTING.

LONDON, Dec. 12 (Associated Press).—The Exchange Telegraph Company's Canton correspondent reports serious fighting there yesterday in an attempt of the Cantonese troops to disarm a number of units which joined them after the recent coup. It was believed, however, that the fighting will be localized.

What Your Want In the WANT ADS

A.Y.P.A. HOLDS MINSTREL SHOW

Millbrook Young People Put On Clever Evening's Entertainment.

WELL ATTENDED.

MILLBROOK, December 12.—The minstrel show, given under A.Y.P.A. auspices in the Sunday School Hall of St. Thomas' Church on Wednesday evening, proved a popular and successful event, all seating accommodation being filled by 8 o'clock, the hour of opening.

Rev. P. C. Howard, assistant clergyman of the parish, was chairman, and in his opening remarks welcomed the audience on behalf of the young people, and explained the intention of the A.Y.P.A. to hold a number of open meetings during the winter months, the initial programme being presented that evening.

Miss Mamie Collins presided at the piano, a new instrument which had been added to the school room furnishings only the previous day. Finished in French grey, with bench to match, and of excellent tone, the piano, which replaces the square one that had been in use for several years, is a decided acquisition not alone for its usefulness in connection with the school sessions on Sunday afternoons, but also for the large number of public gatherings and social events held in the parish hall during the year at fairly frequent intervals.

"Carry Me Back to Old Virginny" was the appropriate chorus sung as an opening number on the programme before the curtain was drawn, disclosing an effective stage arrangement with Mr. Ivan L. H. Gray as interlocutor, in the centre of the group of "minstrels," the ladies wearing white dresses with red ties, and the men white trousers, white vests, and large red bow ties. A huge Union Jack filled in the background of the platform with striking effect.

The end men, with make-up that exactly fitted the part, were apparently quite at home in their several roles, and kept the audience convulsed with laughter by their clever local hits, jokes, and songs. In reply to the interlocutor's query as to the names of these four who arrived late upon the scene, the information given was: Mr. Nosmo King (Dr. N. H. Young), Mr. Sardine Fish (L. W. Hutchison), Mr. Job, "they calls me Alexander for short" (Maurice Gray), and Mr. Thornton, who said he had no name, but would decide on the one of "Baldy Johnston." Others on the platform were: Mrs. (Rev.) P. C. Howard, Mrs. L. H. Gray, Mrs. (Dr.) Young, Misses Muriel Smith, Gladys Gray, Elizabeth Russell; Messrs. R. Stone, E. Budd, A. A. Needler, and H. Gray.

The programme included the following musical numbers, interspersed with the jokes and stories of the end men.

Solos by Mrs. P. C. Howard, "At Sundown" 'and "Charmaine"; solo by Miss Elizabeth Russell, "Sometimes I'm Happy,' 'and by Miss Gladys Gray, "Side by Side"; solo, "Hallelujah," by Mistah Johnston; songs by the end men, "There's a Chick in Pickin' a Chick-Chick-Chicken" and "I'm Goin' to Dance With the Guy What Brung Me." Mr. Hutchison contributed selections on the accordion, and two numbers playing the mouth organ and banjo at the same time, and Mr. R. Stone's solo was, "When a Man Has a Moment to Himself."

A piano duet by Misses Mamie Collins and Ada Attwooll was given between the first and second parts of the programme, and a happy feature, in response to the demand for encores, was having the entire group of minstrels sing the chorus in unison, the audience being invited to join in. "My Old Kentucky" Home" was the chorus that opened the second part of the programme.

In his opening remarks the chairman particularly mentioned the indebtedness of the A.Y.P.A. to Miss Collins for her help as an accompanist; to Mr. Thornton, who is a guest of Mr. and Mrs. Ivan H. Gray, and is experienced in minstrel show activities, for introducing pep into the programme material and its manner of presentation; and to Mrs. Ivan Gray, convenor, and the other members of the Programme Committee, for the time and labor they had willingly given toward the preparation of the evening's entertainment.

The next regular meeting of the A.Y.P.A. is on Wednesday, December 21, and will take the form of a Christmas party.

RAWDON PUPIL WINS EATON TROPHY

Billy Heath, of S.S. No. 13, Secures Most Points at Stirling Fair.

MARMORA, Dec. 12.—Billy Heath, son of Mr. and Mrs. Harry Heath, of Harold and pupil in S. S. No. 13, Rawdon, of which Miss Dora Osborne is teacher, won the greatest number of points at Stirling Fair last September. As a result he earned the T. Eaton silver cup, which is now in his possesion. Also he was awarded the certificate for obtaining the highest number of points of any pupil in the school. These certificates come from the Department of Education and are received in duplicate, one for the scholar and the other for the school.

Marmora is to have a Choral Society, for which it is hoped to secure a membership of at least forty. The home of Mr. W. A. Sanderson was chosen for the inaugural meeting, held last Tuesday evening. There was an attendance of approximately twenty enthusiasts. Young people possesing any musical talent are invited to the practices.

TWO MEN SEEK WARDEN'S CHAIR

C. H. Davidson and Dr. Hess Will Be Candidates For Counties Office.

IF ELECTED TO COUNCIL.

CAMPBELLFORD, Dec. 12.—Since the final session of the December meeting of the Counties Council of Northumberland and Durham in Cobourg last week, there has been considerable speculation among those interested as to who will be the Warden for the next term. There must still be some optimists in the district as the election to the Counties Council is automatic with the election to the municipal councils. Following these elections, the Warden has to be elected by the vote of his fellow-councillors. As none of these elections have yet taken place, nor have the nominations, it is rather a far cry to say who will be Warden. C. H. Davidson, Campbellford, and Dr. Hess, Hastings, if the municipal elections are favorable to them, have announced to the members of the Council that they will be in the running for the Warden's chair.

After looking over the list of Wardens for some years back, and also taking into consideration service which Mr. Davidson has had in the local council as well as the Counties Council, he may be considered a likely candidate. To quote his own words, he is going to run for Deputy Reeve again at the municipal elections in Campbellford, and, if elected, for the Wardenship of the two counties if he only gets his own vote for the latter. As both Mr. Davidson and Dr. Hess were very popular with their fellow-councillors at the December session, a close vote will probably be the case if they are again elected to represent their communities at the Counties Council and are the only two contestants for the honors.

TALENT TEA WAS SUCCESSFUL

Ladies' Helping Hand Bible Class Have Social Gathering.

The Ladies' Helping Hand Bible Class of Park Street Baptist Church held a very successful and enjoyable talent tea and social evening at the home of their teacher, Mrs. A. Nicholls, 909 Water Street, on Friday evening, December 9th.

There were about sixty to whom tea and light refreshments were served during the afternoon and evening. Games and contests were held, and some good music and singing helped to make the event a success.

A vote of thanks moved and seconded by Mrs. Booth and Mrs. Batley was tendered to Mrs. Nicholls for granting the use of her home.

OMEMEE NEWS

OMEMEE, Dec. 10.—Messrs. Abram Laidley, Leith Laidley and George Griffin motored with Noble Clemett to Kingston on Wednesday to see their brother, Mr. William Laidley.

Mrs. D. H. Cornell is the guest of her son, Mr. Roy Cornell of Manilla.

Mr. Norman Laidley of Sioux Lookout visited his parents, Mr. and Mrs. Leith Laidley last week, while on business in Toronto.

Miss Doris Sandy of Port Perry was the guest of her parents, Mr. and Mrs. F. G. Sandy, over the week end.

Mr. C. Jackson of Peterborough visited Omemee friends on Sunday.

Mrs. R. Stinson, who has been ill for some time, has gone to Oshawa to visit her son, Mr. Harry Stinson.

Mr. Ed. McConnell of Toronto visited his mother in town on Wednesday.

Mr. Wilbert Fee, who with his wife and daughter, Frances, have spent several weeks at Astabula, Ohio, returned home last week but will return to Detroit this week to spend the winter.

Mr. William Irwin attended the new Ford demonstration in Peterborough on Friday.

Mr. George Morton left last week for Toronto.

Mrs. B. McQuade of Toronto is the guest of her daughter, Mrs. P. Parsons.

Mr. and Mrs. C. L. Morcombe were visitors to Peterborough on Thursday.

Mr. Archie Tate left last week to spend the winter months in Toronto and London.

Mrs. H. Magee accompanied by Miss L. Howden motored to Little Britain on Monday.

Master Howard Vaughan is spending a few days in Toronto.

Mrs. D. R. Clare, who was visiting her parents, Mr. and Mrs. A. Scott, was called home owing to her husband suffering from several ribs being broken as a result of a fall on the ice on Monday last.

The many friends of Mrs. Joseph Bradley will be pleased to learn that her condition is somewhat improved.

Messrs. Noble Clemett and H. Overholt attended the show at the Grand in Peterborough on Thursday evening.

Mr. Preston Latchford of Peterborough was in Omemee, Monday, on business.

Rev. E. W. and Mrs. Rowland motored to Cavanville on Monday to pay a tribute of respect to Rev. and Mrs. Totten, whose little six-year-old daughter died suddenly on Sunday evening.

Mrs. E. Jamieson spent a few days with her uncle, Mr. T. A. Mills of Toronto last week.

Mr. Lawrence Lamb and daughter of North Bay called on Omemee friends on Monday.

Misses E. and L. Curry left on Tuesday to spend a while at Preston Springs.

Mr. and Mrs. R. Poast visited their daughter, Mrs. M. Lethangue, of Ballyduff, on Tuesday.

Messrs. J. Dickson and A. Williamson gave evidence at the trial in Lindsay on Friday at which a Lindsay man was accused of stealing the money from the C.N.R. station recently. The case was adjourned until Friday, December 9.

Anniversary services will be held in Trinity United church on Sunday next, with special music by the choir.

Mr. and Mrs. Emerson Ford (nee Eva Fee) of Oakville motored to Omemee on Tuesday and took the latter's mother, Mrs. Francis Fee, home with them for a visit.

King's Wharf

KING'S WHARF, Dec. 10.—Mr. Gillies, Government Inspector for the Immigration Society, made his annual trip through here Saturday in the interests of the boys through here.

Mr. and Mrs. Thomas J. O'Neill were the guests of friends in Peterborough last week. Mrs. O'Neill's brother, Mr. Leo Herlihey, is able to be out of St. Joseph's Hospital and able to be up around after his lengthy serious illness.

Mr. and Mrs. Peter Perdue made a business trip to Peterborough last week.

Mr. Joseph Flynn had several teams drawing baled hay to Lindsay on Saturday.

Mrs. Thomas Lucas spent a few days last week the guest of her niece, Mrs. William C. Herlihey.

Mr. John Winn spent Sunday the guest of friends in Peterborough.

Mr. Thomas Morrissey made a business trip to Lindsay last Thursday.

Mr. Neil Powers, who has spent the last three months in the West has returned home and is spending a few days the guest of his niece, Mrs. Thomas Morrissey.

Mr. J. C. O'Leary spent a day last week the guest of friends in Lindsay.

Automatic
$775

Changes its own Records

Plays twelve records without attention.—Runs itself for a whole hour. No operating effort on your part.—Just listen.

WHEN you turn on the current, the turntable starts to revolve; a mechanical "hand" takes the first record from the group of twelve and places it on the turntable; the tone-arm moves into position; the sound-box is lowered and the music begins. At the end of the selection, the mechanical "hand" removes the record from the turntable, slides it gently into a felt-lined concealed drawer, and "picks off" the next record from the magazine arm. These operations are repeated until the last record is played, then the mechanism stops automatically.

So magnificent an instrument demands an exterior of exceptional beauty. Victor craftsmen have designed a distinguished cabinet for the Automatic Orthophonic Victrola, in which every luxurious touch that ingenuity can devise has been incorporated.

The price of the automatic instrument is $775. Other models of the Orthophonic Victrola Instruments are obtainable at prices ranging from $790. down to $115.

Obtainable on convenient terms from "His Master's Voice" Dealers. Demonstrations now going on. If your dealer hasn't one he will order it for you.

the new Automatic Orthophonic Victrola

"True to Life" Trade Mark Reg'd

Orthophonic—only if it bears the dog Trademark

HIS MASTER'S VOICE

Victor Talking Machine Company of Canada, Limited, Montreal

Come to our roomy show-rooms for a demonstration of Orthophonic Victrolas, with Victor Red Seal records. — HEINTZMAN & CO., LTD., Royal Bank Bldg., Hunter St.

We are George Street representatives, and carry a full line of Orthophonic Victrolas and Records. — E. V. WARNE, 325 George St.

Let Christmas Bring the News For the Year 1928

Give A Subscription to the DAILY EXAMINER

Delivered in the City
$6.00
By Mail Outside City
$4.80

The Examiner

PHONES—Editorial 1601. Business Office 1600. Private Branch Exchange to all Departments.

The Examiner is a member of the Audit Bureau of Circulation.

The Daily Examiner, published every lawful evening by The Peterborough Examiner, Limited. Office, 419 George street. $6.00 per year delivered in city; out-of-town subscribers, by mail, $4.80 a year.

The Weekly Examiner published every Thursday. Subscription price, $1.50 a year.

U. S. REPRESENTATIVES

Special U. S. Representatives—W. H. Stockwell, 629 People's Gas Building, Chicago, Ill.

New York—Chas. F. Miller, 225 Fifth Avenue.

Advertising Rates on application.

E. M. GLOVER, Managing Director.

MONDAY, DEC. 12, 1927.

A BETTER START.

Peterborough's municipal election is taking on definite form much earlier than usual, and that is a condition that should lead to greater interest in civic matters and in a larger vote on New Year's Day.

Already two aspirants for the mayoralty are in the field, Mayor Holloway, who retires from the chief magistrate's chair at the end of the year, and John Crane have announced that they will be candidates for the Utilities Commission, and three or four candidates for the Council and one for the Board of Education have definitely declared that they will stand.

This is a much better start than Peterborough usually experiences in the annual civic sweepstakes in which there has almost always been a tendency to stay out of the fight until the last moment, sometimes indeed until the last minute or two of the period for the qualification of candidates.

With so many aspirants already committed and others likely to declare themselves within the next few days, it looks as if the vote on New Year's Day will be a much more extensive expression of public opinion than has been the case in many previous elections.

The fact that so many candidates are early in the field indicates a healthy condition and is welcomed on that account.

BRINGING THEM HOME.

The promise made by Hon. Robert Forke, Minister of Immigration, that each Province in Canada that undertakes to embark on a scheme of repatriating its citizens who have gone to other countries will be assisted by the Federal Government up to the amount of $50,000, should be full of interest to Provincial administrations.

No better material for giving Canada the increased population that is necessary for the solution of many of this country's problems could be found than among the thousands of Canadians who have taken up residence elsewhere, and many of whom might be glad to return to their native land if some measure of assistance were forthcoming.

Such people do not have to be assimilated as do other immigrants.

They do not have to learn to adopt themselves to Canadian ways or Canadian habits.

They are at home as soon as they arrive, and they are therefore of immediate value to the community.

The Federal Government's offer of dollar for dollar to the Provinces would make available a total sum of some $900,000, and this expended intelligently would unquestionably produce results that would be decidedly beneficial.

THE LIQUOR CONTROL ACT.

The statement made by D. B. Hanna, Chairman of the Liquor Control Board, that more than 99 per cent. of the people of Ontario are behaving decently and sensibly in regard to the Government sale of liquor is probably a more accurate survey of the situation than the resolution passed by the U.F.O. condemning Government control in general terms.

Since the second issue of permits began on November 1st only 133,000 have been sold in the whole Province, which does not indicate a very marked desire on the part of the people to take advantage of the sale of liquor.

Nor are there any other indications so far as the operation of the system in this district is concerned that justify such a wholesale condemnation of Government control as has been made by the U.F.O.

That system is doubtless far from perfect—no method that has yet been attempted of dealing with the liquor question has ever been perfect—but at least it takes the sale of liquor out of the hands of bootleggers and puts the profit into the Provincial Treasury instead of into the pockets of illicit dealers; it allows those who do not believe that to drink liquor is a crime a chance to secure their supplies legally and as citizens of a free country instead of illegally and as criminals; it is severe on those who abuse the privilege, as it should be, and if it is enforced by municipal and Provincial police everywhere, as it is meant to be enforced, the results should be more generally satisfactory than they were under the Act the present legislation has supplanted.

ASHBURNHAM'S REPRESENTATION.

Whether or not they agree with his method of solving the problem, most people reading the complaint of a ratepayer in another column in regard to Ashburnham's lack of representation in the City Council will agree with him that the East Ward should have a voice in the deliberations of Peterborough's executive board.

For a number of years there has been no Alderman from that section of the city in the Council.

There should be.

There are many matters perhaps not of general importance but of moment to the people of a particular neighborhood that require attention, and it is in the readjustment of these matters that the services of an Alderman who lives in the section and knows its requirements are most needed.

Ashburnham has been deprived of an advocate in the Council for some time, and there is a feeling among the people in the East Ward that only a return to the ward system would ensure them of proper representation.

It is to be hoped that the nomination list will include the name of an Ashburnham candidate qualified to give good service, and that the people of the whole city will see to it that the ward over the river is represented in next year's Council.

In any event the members of the 1928 Council who will be called upon to fill several aldermanic vacancies by appointment might do well to consider whether they should not in justice to Ashburnham appoint a man from that ward to fill one of the gaps.

ONTARIO'S FINANCES.

Ontario's annual financial statement, just presented by the Provincial Treasurer, shows the Province to be in an extraordinarily prosperous condition. Revenue, to begin with, reached the enormous total of $56,296,000. Exactly what this means may be more clearly realized by recalling that the year after Confederation the total revenue of the whole Dominion was but $13,000,000, and that by 1902, when Canada was thought to be abnormally prosperous, the whole of Federal income was but $58,000,000.

There are sources of revenue today, of course, which an older generation never dreamt of. Thus, last year, profits from the Ontario Liquor Commission produced (in five months) $3,300,000. Gasoline revenue totalled $4,000,000; race tracks brought in $2,152,000; and the amusement tax $1,664,000.

Delivering a budget speech in the British House on one occasion, Robert Lowe, who had a large surplus from excise duties, said that England had "drunk herself out of debt." There are probably people among us today who will hold that Ontario is duplicating the performance; who will see little good in a people paying their debts by patronizing liquor shops, betting at race tracks, and indulging in motors and movies. There is, however, another side to the story. There is the side that, after all, drunkenness has not increased in the Province, and that if today the Government is getting millions out of liquor profits it is only taking something which, in past years, went into the pockets of bootleggers. And so with race tracks. He would be a bold moralist who would argue that it is wrong to put a tax on betting.

But there is something else. It is that if people in these so-called decadent times spend money recklessly for the more frivolous things of life, it is also true that they are willing to be taxed in order to make life less unkind for the more unfortunate among them. Thus, last year, as is shown by the Provincial statement, there were enormous increases in grants to hospitals and charitable institutions; increases for education; increases for mothers' allowances; increases for industrial schools; advances for everything that makes for the social and moral benefit of the people. In the "good old days" that some bewail, such expenditures were almost unheard of.

Despite all these outlays the Government presents a splendid surplus. After meeting all liabilities, and taking care of all its discounts, it was able to pay $3,000,000 off the Provincial debt and achieve a further cash surplus of $278,000. This, by far, is the most hopeful financial statement that the Province has had in years; all the more so seeing that it is accompanied by a promise of further tax reductions.—Ottawa Journal.

KEEPING THEM AT HOME.

With the object of keeping technically trained men in Canada, the Technical Service Council has been organized and is said to be in a strong condition. During the past too many such men have left this country for the United States, and it is high time that something was done to stop the exodus. Canada needs these men, and will need them in increasing numbers when the development period opens in earnest, as it is bound to do before long. In ths expansion of mining and of industry, men with technical knowledge are essential if the most is to be made of opportunity.

While many technically trained Canadians have left Canada upon graduation, the great majority were forced to do so by circumstances. They would have liked to remain in Canada, but there were no positions for them. If they wished to continue in their profession they had to go. They went, and Canada was the poorer for their going.

The Technical Service Council is endeavoring to keep expert Canadians at home, and deserves the support of all true Canadians. It plans to work in a practical way by placing graduates in positions when they graduate. This really is the only way to keep ambitious young men at home. It does no good to appeal merely to their patriotism. These young men are just as patriotic as those who urge them to stay in the land of their birth. Waving the flag is all right, but this process will not keep the wolf from the door or gratify one's ambitions. These young men went, not because they were unpatriotic, but because they wanted to get on in the world. And they have got on and have helped to build up a foreign country. Canada needs these men of ambition, of vision, of training. Therefore, the effort of the Technical Service Council, by providing them with what they trained to secure—jobs—is a sensible one.

The way in which the Council, which is nation-wide, functions, is indicated in the following statement of the Secretary's duties:

"He shall visit and become, as thoroughly as possible, acquainted with the undergraduates of our Provincial technical institutions and scientific colleges, to the end that he may counsel with them and their professors and study their inclinations and qualifications.

"He shall visit our manufacturing plants so that he may know our plant managers and executives and discuss with them the possibilities of this organization; ascertain, if possible, where technical knowledge and experience may be more fully utilized, and when such opening does develop, he will be expected to recommend and arrange interviews between employers and the men available who are, in his opinion, best fitted for such work both from the standpoint of inclination and proven ability."

Here, surely, is a practical way of solving the problem of keeping Canada's trained men at home, and with the sympathies of the employers aroused and with men trained to meet their requirements, there should be no difficulty in placing many graduates who otherwise would be unplaced. Such an organization as the Technical Service Council should have been formed long ago. A similar organization has been a notable success in the States. But it's better late than never. All success to the Canadian Council.—St. Thomas Times-Journal.

EDITORIAL NOTES AND COMMENT.

At least you do not need to leave it until the last week. Finish that Christmas shopping now.

The U.F.O. has condemned the Liquor Control Act, but Mr. Hanna's shops are still open for business.

Legal expenses in connection with the recent police probe cost the city of Windsor $2,580, but doubtless the citizens believe they got good value for their money.

A Kansas man has perfected a seedless tomato, but the praise for inventing a squirtless grapefruit yet remains to be won.

"The Ontario Government spent $107,000 on advertising tourist attractions. Tourists spent $80,000,000 in the Province during the past year. Yes," says The Globe, "advertising pays."

Miss MacPhail had better be careful or there will be no parcel from Mr. Drury on the Christmas tree.

The Prince of Wales is to visit Kenya and other British possessions in East Africa. His Royal Highness evidently means to study every part of the Empire.

Perhaps the Toronto Police Commission can get Big Bill Thompson to tell them how he drove all the crooks out of Chicago.

CATTLE, GRAIN AND PRODUCE

LOCAL HOG MARKETS

Live hogs, thick, smooth, $8.00 cwt.; select graded, $8.50; dressed hogs, head on, $14.00; head off, $15.00 cwt.

MONTREAL GRAIN AND PRODUCE

MONTREAL, December 12 (Canadian Press). — The export trade in grain here on Saturday was extremely dull, there being practically no demand from foreign buyers. The spot trade was also quiet, but the tone of the market was firm.

The demand for spring and winter wheat grades of flour was moderate, and prices were unchanged.

Owing to the continued good demand for millfeed for domestic consumption and for shipment to the United States, the undertone to the market was strong; but there was no further change in prices. A good trade was done in standard grades of rolled oats and prices ruled firm.

A feature of the egg trade of late has been increased importations of fresh eggs from the United States owing to the fact that dealers here have been in a position to make purchases of such at lower prices than those offered from British Columbia. The trade continued active and prices were steady. A moderate amount of business was also done in Canadian storage eggs. The receipts on Saturday was 176 cases.

The butter trade continued of a limited character, but prices were steady. The receipts were 418 packages.

Outside of a moderate amount of business transacted with United States buyers in current receipts of Western No. 1 white and colored cheese at 19¼c to 19½c per pound, the local market was quiet. The receipts were 274 boxes.

Montreal Quotations

Oats, Canadian Western, No. 2, 76c.
Oats, Canadian Western, No. 3, 73c.
Oats, extra, No. 1 feed, 72c.
Oats, No. 2 local white, 71c.
Flour, Man. Spring wheat patents, firsts, $8.10.
Flour, Man. Spring wheat patents, seconds, $7.50.
Flour, Man. Spring wheat patents, strong bakers, $7.10.
Flour, Winter Patents, choice, $5.90 to $6.00.
Rolled oats, bag 90 lbs., $3.65.
Bran $34.25.
Shorts $36.25.
Middlings $44.25.
Hay, No. 2, per ton, car lots, $13.50 to $14.00.
Cheese, finest Westerns, 19¼c-19½c.
Butter, No. 1, pasteurized, 36½ to 37½c.
Eggs, storage extras, 46 to 47c.
Eggs, storage firsts, 43 to 44c
Eggs, storage seconds, 38c.
Eggs, fresh extras, 75c.
Eggs, fresh firsts, 63c.
Potatoes, per bag, car lots, 90c.

STERLING EXCHANGE.

MONTREAL, December 12 (Canadian Press). — Sterling exchange rates were quoted here on Saturday as follows:

Demand—$4.86 7-16.
Cables—$4.86 13.16.

VOICE OF PEOPLE

Letters to be printed in the Voice of the People column must be received at The Examiner office on the day before it is desired to have them published.

Editor, Evening Examiner.

Sir,—At the meeting of Claraday ratepayers on Tuesday, December 6, I was asked by Mr. Arnott, in regard to a statement I made, where did I get my information. My reply, from yourself, is correct as reported in the Examiner. Mr. Arnott is quoted as saying he might retire. He has on numerous occasions expressed himself to me as being desirous of giving up office, on one or two occasions in the presence of others. Also he has expressed himself in like manner to others, some of them being at the meeting, and who have expressed themselves as being disgusted at the attempt he made to challenge my truthfulness in this matter. On more than one occasion he has asked me if I would accept nomination in his place, which I firmly and frankly declined. It was on his own statement that he wished to retire, that a few ratepayers thought it opportune to try and secure the return of a resident from Claraday, Mr. James Milby being selected, and who, I think, is worthy of the support of the ratepayers of North Monaghan, Section No. 2, Brownton, is well served by Mr. May, the farming section by Mr. Webber. I hope the ratepayers will note the suggestion to form an association as a means of fostering an interest in the affairs of the township. A meeting will be called in due course to organize the same.

Thanking you, Mr. Editor, for your space,—Yours truly,

R. W. BUTLER.

To Stop a Cold in One Day

Take Laxative Bromo Quinine tablets

The First and Original Cold and Grip Tablet.

Proven Safe for more than a Quarter of a Century as an effective remedy for COLDS, GRIP, INFLUENZA and as a Preventive. Price 30c.

(Made in Canada)

The box bears this signature E. W. Grove

Proven Merit since 1889

DUNSFORD W.M.S. HAS GIFT EXCHANGE

Next Meeting Will Be Annual One—Dunsford News.

DUNSFORD, Dec. 10.—The Women's Missionary Society met at the home of Mrs. Thomas James Thurston on Thursday afternoon with an attendance of fifteen members and two visitors. The meeting was opened with the hymn, "Take Time to be Holy", after which the Lord's Prayer was repeated in unison. The minutes of the last meeting were read by the secretary, Miss Norma Humphrey. The treasurer, Mrs. W. F. Thurston, gave a full report. "Onward Christian Soldiers" was then sung. The scripture lesson was taken by the president, Mrs. T. J. Thurston, from Mark 16, verses 1 to 13. Mrs. Rev. John Everson led in prayer.

A synopsis of chapter two, of the study book, was read by Miss Norma Humphrey. Miss Evelyn Thurston agreed to take the next chapter and Mrs. W. F. Thurston the scripture lesson. Mrs. Ezra Thurston and Miss Flossie Everson were appointed a programme committee for the January meeting. A piano solo, "The Old Oaken Bucket" with variations was given by Miss Norma Humphrey and was much enjoyed. The offering was taken and the meeting was brought to a close by the hymn, "Blest be the Tie that Binds" and prayer by Mrs. Silas Thurston.

A dainty lunch was served by the hostess assisted by Miss Evelyn Thurston, Mrs. Rev. John Everson and Mrs. F. E. Gordon. The exchange of gifts which was arranged for at the November meeting was successfully carried out by placing the gifts on the table and selling without the purchaser seeing what she was getting. The next meeting is to be held at the home of Mrs. Irwin Thurston. It will be the annual meeting.

The Young People's League held their monthly social evening in the hall on Wednesday evening. The meeting opened with hymn and prayer. The vice-president, Mrs. Milburn Thurston, took charge of the social events and gave an interesting paper on, "Canada Since Confederation", which was much enjoyed. The roll was called with seventeen members in attendance. The members then took part in several contests, namely pie quartet, musical answers, and proverbs. Prizes were given for the latter. Mrs. Milburn Thurston received a china cup and saucer as first prize awarded to the ladies and Mr. C. LaPlain received a leather purse as first prize awarded the gentlemen. The benediction was repeated after which lunch was served.

The first meeting of the Teacher Training Class for East Emily was held in Emily United church Thursday evening. There were twelve members present. The pastor, Rev. John F. Everson took charge of the class. The first part of the evening was spent in the singing of hymns and prayer by Mr. Alex Elliott after which the Lord's Prayer was repeated in unison. Chapter one of the study book, "The Teacher", was discussed and explained by the leader and the members decided to hold their next meeting on Monday evening. The meeting was closed by the benediction.

Messrs. Storms and Reynolds of Warsaw, who have been hauling telephone poles from Bobcaygeon to Marmora, experienced some difficulty on account of icy roads and upon two occasions when the car stalled they were forced to unload and reload the poles on the edge of this village.

Rev. John F. Everson, pastor of Dunsford, attended the Lindsay Presbytery meeting held at Beaverton on Tuesday.

Emily school is closed owing to the illness of the teacher, Mr. Hugh Elliot.

The Township Executive meeting is to be held in Dunsford church on Tuesday evening for the purpose of creating a greater interest in Teacher Training and Organized Class work.

WISE AND OTHERWISE.

A new debate on arms is requested for the League of Nations. Hasn't the league enough to do without taking up youth's problems?

On St. Catherine's day the mademoiselles in Paris kissed any man they pleased. No, no, St. Catherine isn't the patron saint of America!

It takes quite a bit of spirit to move some people, judging from the way bootleggers seem to prosper.

Some people go in for free love because that's the only kind they're able to finance.

What this country needs is not more companionate marriages but a few less uncompanionate ones.

Pedestrians should be seen and not hurt.

(Copyright, 1927, NEA Service, Inc.)

CABINET FORBIDS STUDENT MEETINGS

Fear Possibility of Fresh Anti-Semitic Outbreaks Throughout Rumania.

BUCHAREST, Rumania, Dec. 10.—(A.P.). — Alarmed by the possibility of fresh anti-Semitic outbreaks throughout Rumania, the cabinet in collaboration with military authorities yesterday forbade student meetings of any kinds to-day, which is the fifth anniversary of the student movement for application of the co-called numerous clauses which limit the activities of minorities in all forms of public life.

The government is thoroughly aroused over unfortunate acts of violence committed by Gentile students against Hebrews at Oradea Mare, Cluj and other towns with large Semitic populations. Already it has made scores of arrests of ringleaders, whom it promises to punish to the limit.

All military commanders have been instructed to prevent a recurrence of disorders in Transylvania, which are estimated to have caused nearly $1,000,000 damage.

In order to forestall false or sensational reports abroad about Rumania's internal situation, the government continues to allow foreign dispatches to go uncensored but maintains strict surveillance over local newspapers which appear daily with great gaping white spaces, leading the public to believe even's are worse than actually reported.

The latest report from the seat of disturbances says students who have been holding a congress at Oradea Mare wrecked six synagogues, broke iron gratings in front of tabernacles, seized sacred objects, and confiscated rabbis' vestments, when the students later donned themselves in a burlesque of the Jewish religious rituals.

The depredations extended to other than Jewish minorities. For example, at Oradea Mare the students demolished the offices of two Hungarian Catholic newspapers, the "Nagyvarad," and "Esti Hirlap."

When General Raplica, commander of the garrison at Oradea More, attempted to intervene, he was assaulted by the students en masse later the students held a reunion at which they conducted a mock funeral ceremony for Raplica.

Despite government efforts in New Zealand to favor British goods, the people continue to use those from America.

JOLLY JINGLES By Graham Hunter

CAVAN COUNCIL

MILLBROOK, Dec. 10.—The regular meeting of Cavan Council was held on Wednesday at 1.30 p.m. in the council chamber, Reeve Fallis presiding, present Deputy-Reeve G. Hootan and Councillors Hunter, Finley and McKnight.

Communications read by clerk as follows:

From R. Y. Kellough, Agricultural Representative for Durham County, requesting grant to help toward prizes given at the Junior Farmers' competition held at Bethany.

From Soldiers' Settlement Board giving information that the J. R. Smith property, Lot 14, Concession 5, has been leased.

From the Clerk of the Peace, stating that the Selectors of Jurors for Cavan Township had duly performed their duties in selecting the jurors for 1928.

From G. Greer, Superintendent of County Roads, acknowledging a bill for work done by the township at Bigelow's bridge.

Mr. Arthur Armstrong waited on council asking rebate on taxes owing to losses by fire. W. Wood also asked for rebate on the same account.

Finney-McKnight: That A. Armstrong be given rebate of $18.20 on account of fire loss. Carried.

Finney-McKnight: That W. Wood be granted rebate of $16.00 on account of fire loss. Carried.

H. McPhee and Lavergne Fallis made application for rebate on dog tax, claiming wrong assessment.

Hootan-Finney: That H. McPhee get rebate of $2.00 on dog tax. Carried.

Hootan-McKnight: That L. Fallis be given rebate on dog tax of $2.00. Carried.

McKnight-Hunter: That grant of $20.00 be made toward Junior Farmers' Association. Carried.

Hunter-Finney: That the Reeve sign the following orders—Selection of Jurors $10.00, Board of Health $8.00, A. A. Smith $194.65, Telephone Co. $3.27, J. N. McGill $2.00, A. Armstrong $18.20, W. Widdis $13.50, W. Wood $16.00, J. S. Cathcart $30.00, W. Windrem $68.29, Attwooll & Sheppard $4.85, T. M. Brock $8.50, S. Hamilton $2.00, R. H. Hubbeard $1.50, H. McPhee $2.00, L. Fallis $2.00, J. Y. Kellough $10.00, W. G. Russell & Sons $47.15, J. Kennedy $35.00, G. McDonald $23.90, W. McCall $19.30, H. Lowes $46.00, L. H. Gibson $371.41. Council pay $20.00; Committee work, Reeve $2.00; Deputy-Reeve $4.00; Councillor Finney $2.00; Hunter $2.00—$30.00; J. N. McGill $37.50.

Hastings

HASTINGS, Dec. 10.—Mr. and Mrs. James Sargeant and daughter, Jean, accompanied by Miss Bessie Sargeant, all of Westwood, spent Sunday at the home of Mr. and Mrs. Howard Fife.

Miss Dorothy Johnston was suddenly taken ill with appendicitis on Tuesday and on Wednesday she was rushed to Nicholls Hospital to be operated upon. She is doing as well as expected.

Mr. H. Gill of Peterborough was a business visitor in town on Wednesday.

Mr. Joel McArthur of Campbellford was a visitor in town on Wednesday.

Mr. Aubrey Clapper of the Boston Bruins spent a day visiting at home here as he was enroute to Ottawa to play a league game there.

Miss Marie Armstrong of Peterborough visited at the home of her aunt, Mrs. John Cruikshank, on Tuesday.

Mr. Dennis McFadden, who had a stroke on Monday is in a very critical condition, and little hope is held for his recovery.

Mr. Fred Jones is spending a few days in Toronto.

Mrs. D. E. Scriver, who was injured some time ago by a fall, is progressing very favorably, but it not able to be around yet.

Mr. Bryant Scriver spent Wednesday afternoon in Campbellford.

Mr. and Mrs. Alec Merrell and son, Lloyd, of Warkworth, spent the week end at the home of Mr. and Mrs. John Oliver.

Mr. William Brake and Mr. Stanley Stevenson spent Tuesday in Peterborough.

A Christmas and New Year Remembrance For Your Friends Abroad From Peterborough

SEND A DIAMOND JUBILEE OF CONFEDERATION SOUVENIR BOOK

It is something unique in Peterborough's and Canada's History. Something that will live forever and be a pleasant and constant reminder of the sender through generations.

No more of these books will be obtainable when this issue is sold out — Better secure your copies NOW while yet there is time.

Now Being Sold at the

Examiner Office Only

Price 75 cents

Clip your Coupon To-Day and come in for your Copy.

OVERSEAS MAIL IS BIG THIS YEAR

Largest Christmas Shipment Since War, Says Postmaster Lacheur.

STAFF VERY BUSY.

From now until well after Christmas the Post Office authorities and staff will be about as busy as can be and it asks citizens to accord the most thoughtful co-operation possible during this time. Timely and proper mailing and addressing of Christmas mail is much to be desired.

Postmaster Lacheur, in speaking to The Examiner stated that the overseas mail of the 1927 Christmas season has been the largest of any since the war, as far as the local office is concernd.

Last Saturday, December 3 was the last day of mailing which would ensure delivery before December 25 and apparently the majority have governed themselves accordingly. However, there will probably be more mail to be taken on board before the S.S. Montcalm sails for the Motherland on December 15.

Mail For U.S.

As the Postal authorities have advised that all mail intended to cross the border be in by Saturday, December 10, the local staff is kept busy at present preparing the usual shipment which is also well up to former years.

Time of Mailing.

So that mail to the other provinces within the Dominion may be delivered on time the following dates are suggested:

Mail for British Columbia, December 14; for Alberta, December 15; for Saskatchewan, December 16; for Manitoba, Nova Scotia, New Brunswick, Prince Edward Island, December 17; for Quebec, December 19. Mail to be delivered within Ontario should be in on December 19 also.

Local Mails.

Though December 22nd has been set as the final day to ensure delivery locally, it is hoped that Peterborough people will have their Christmas mail in before that time. There is a courtesy extended of which not everyone is aware, that is, if Christmas cards are mailed now they will be held in the Post Office until their delivery is timely.

A Few Suggestions.

When securing Christmas greeting cards, be certain that they are of fairly large size, says Mr. Lacheur. Address them fully and place the name and address of the sender in the upper left hand corner. If these instruction are followed there will be no danger of the address becoming obliterated during passage through the cancellation machine or of loss when the envelopes are being tied in packages. If the smaller cards and envelopes are used there is this risk to be taken.

Any parcel worth mailing is worthy of proper packing and almost any parcel may be insured, in fact the Post Office authorities advocate this precaution.

Many people avail themselves of the convenience of purchasing stamps from the postmen and with regard to this there is but one suggestion to be offered, that the persons so doing have the right change ready to save the postmen time and inconvenience.

Our Boarding House - - - - - - - - - By Ahern

District Markets

Prevailing prices in towns and villages in The Examiner's territory at the end of the week.

AT BAILIEBORO.

BAILIEBORO, Dec. 12.—Following are the week-end retail market prices:

Beef, sirloin, 30c; round, 25c; roast, 20c; stew, 18c. Pork, 20c. Breakfast bacon, 45c. Butter, creamery, 45c; dairy, 45c. Eggs, fresh, 55c; storage, 50c. Chickens, 30c; stewing fowl, 25c. Potatoes, $2.00 a bag.

Livestock and grains prices are: Cattle, selects, 9c a pound; common butchers, 7 to 8c. Hogs, live, thick, smooth, $8.00 cwt.; select graded, $8.50 cwt.; dressed, head on, $17 a cwt.; head off, $19 a cwt.

Oats, 65c a bushel; wheat, $1.15 a bushel; barley, 75c a bushel. Hay, $10 a ton. Alsike, $8 to $10 a bushel. Red clover, $9 to $10 a bushel. Peas, $1.50 to $2.00 a bushel. Winter apples, $5.00 a bushel.

AT ENNISMORE.

ENNISMORE, Dec. 12.—Following are the week-end retail market prices:

Butter, creamery, 45c; dairy, 40 to 42c. Eggs, fresh, 40c. Chickens, 25 to 28c. Potatoes, $1.90 a bag.

Livestock and grain prices are:—Cattle, selects, 7c a pound; common butchers, [illegible] thick smooth, $10 cwt.; select graded, $11 cwt.; dressed, head on, $15 cwt.; head off, $16 a cwt.

Oats, 55c a bushel; wheat, $1.25 a bushel; barley, 70c a bushel. Hay, $13 a ton.

AT WOOLER.

WOOLER, December 12. — Following are the week-end retail market prices:

Beef, sirloin, 25c; round, 25c; roast, 22c; stew, 18c. Veal, 24c. Pork, 25c. Breakfast bacon, 35c. Butter, creamery, 45c; dairy, 40c. Eggs, fresh, 75c. Chickens, $1.00; stewing fowl, 75c. Potatoes, 40c peck; $1.75 a bag.

Live stock and grain prices are: Oats, 45c a bushel; wheat, $1.25 a bushel; barley, 80c a bushel. Hay, $11.00 a ton.

AT MARMORA.

MARMORA, December 12.—Following are the week-end retail market prices:

Beef, sirloin, 30c; round, 25c; roast, 15c; stew, 15c. Pork, 20c and 22c. Lamb, 15c, 25c, and 30c. Breakfast bacon, 35c and 40c. Butter, creamery, 45c; dairy, 40c. Eggs, fresh, 60c; storage, 50c. Chickens, 25c and 28c; stewing fowl, 22c. Potatoes, 35c a peck, $1.75 a bag.

Live stock and grain prices are: Oats, 60c a bushel. Hay, $10.00 and $12.00 a ton.

AT HAVELOCK.

HAVELOCK, December 12. — Following are the week-end retail market prices:

Beef, sirloin, 25c; round, 25c; roast, 17c-20c; stew, 15c. Veal, 20c-25c. Pork, 20c-25c. Lamb, 30c-30c. Breakfast bacon, 38c. Butter, creamery, 45c; dairy, 40c. Eggs, fresh, 55c; storage, 50c. Chickens, 30c. Potatoes, 30c a peck, $1.50 a bag.

Live stock and grain prices are: Cattle, selects, 9c to 10c a pound; common butchers, 7c-9c. Hogs, live, thick smooth, $8.00 cwt.; select graded, $8.50 cwt. ;dressed, head on, $12 cwt.; head off, $13.00 cwt. Lambs, 11c-12c a pound. Veal calves, 11c-14c a pound.

Oats, 60c a bushel; wheat, $1.25 a bushel; barley, 70c-80c a bushel. Hay, $12.00 a ton.

AT CAMPBELLFORD.

CAMPBELLFORD, December 12. —Following are the week-end retail market prices:

Beef, sirloin, 25c; round, 25c; roast, 17c-25c; stew, 12c. Veal, 12c-30c. Pork, 20c-25c. Lamb, 15c-35c. Breakfact bacon, 35c. Butter ,creamery, 45c; dairy, 40c. Eggs, fresh, 55c; storage, 50c. Chickens, 25c; stewing fowl, 20c. Potatoes, 35c a peck, $1.75 a bag.

Live stock and grain prices are: Cattle, selects, 6c-7c a pound; common butchers, 5c. Hogs, live, thick smooth, $8.00 cwt.; dressed, head on, $12.00 cwt: head off, $13.00 cwt.

Oats, 67c a bushel; wheat, $1.30 a bushel; barley, 85c a bushel. Hay, $12.00 a ton, $15.00 ton baled.

Remarks: Buckwheat, 75c; bran, $1.80 cwt.; shorts, $1.90 cwt.

AT BURNBRAE.

BURNBRAE, December 12. — Following are the week-end retail market prices:

Beef ,sirloin, 20c; round, 20c; roast, 15c-18c; stew, 10c-12c. Pork, 20c. Breakfast bacon, 30c. Butter, creamery, 47c; dairy, 40c-45c. Eggs, fresh, 55c. Chickens, 15c-18c. Potatoes, $1.75 a bag.

Live stock and grain prices are: Cattle, selects, 6c-7c a pound; common butchers, 5c to 6c. Hogs, live, thick smooth, $8.00 cwt. Turkeys, 35c live weight.

Oats, 72c a bushel; wheat, $1.25 a bushel; barley, 85c a bushel; buckwheat, 75c a bushel.

Remarks: Bran and shorts, $1.70 and $1.80 a cwt. Oats show a decided advance in price, with few available. Hogs till low, with fairly large shipments. Dairy cattle continue in good demand, with higher prices for all classes of cattle.

AT HASTINGS.

HASTINGS, December 12. — Following are the week-end retail market prices:

Beef, sirloin, 28c; round, 25c; roast, 16c-25c; stew, 10c-15c. Veal, 30c. Pork, 25c. Lamb ,35c. Breakfast bacon, 40c. Butter, creamery, 45c; dairy, 40c . Eggs, fresh, 50c. Chicken, 25c; stewing fowl, 15c-20c. Potatoes, 35c a peck, $1.75 a bag.

Live stock and grain prices are: Cattle, selects, 6c a pound; common butchers, 5c. Hogs, live, thick smooth, $8.00 a cwt.; select graded, $8.75 cwt.; dressed, head on, $14.00 cwt.; head off, $15.00 cwt.

Oats, 50c a bushel; wheat, $1.20 a bushel; barley, 78c a bushel. Hay, $12.00 a ton.

Remarks: Ducks, 25c; geese, 25c.

AT KEENE.

KEENE, December 12. — Following are the week-end retail market prices:

Beef, sirloin, 28c; round,24c; roast, 20c; stew, 15c. Breakfast bacon,, 35c. Butter, creamery ,48c; dairy, 43c. Eggs, fresh, 55c. Chickens, 25c; stewing fowl, 15c. Potatoes, 30c a peck, $1.75 a bag.

Live stock and grain prices are: Hogs, live, thick smooth, $8.00 a cwt.; select graded, $8.75 cwt.; dressed, head on ,$13.00 cwt; head off, $14.00 cwt.

Oats, 55c a bushel; wheat, $1.20 a bushel; barley, 75c a bushel. Hay, $13.00 a ton.

WOOLER NEWS

WOOLER, Dec. 10.—Neil Nelson is convalescing after recent severe injuries.

Mr. and Mrs. William Clarke of Codrington spent Tuesday with Mr. and Mrs. Aaron Clarke.

There are three clover mills in this community working side by side, owned by Hugh Gainsforth, Frank Harding and Ernest Knapp.

Mr. and Mrs. Rex Haines of Castleton are spending a week with their parents, Mr. and Mrs. Ab. Fitzgerald.

Mrs. Barton Reddick and daughter of Toronto were in town on Tuesday.

Benjamin Fraleigh of Saskatchewan called on many friends on Tuesday.

Mr. and Mrs. Arthur Nelson are busy decorating their new home, making ready to move in very soon.

Mr. and Mrs. Lyal Leavitt are moving into their new home, which they purchased from Davis Bull.

Mr. George Montgomery, who has been suffering from a stroke since October, remains in much the same condition.

At Shanghai's new observatory a "transit" determines within nine feet its distance from Greenwich zero meridian.

W.M.S. ELECTS OFFICERS.

Mrs. R. Bonny Is New President of Havelock Society.

The annual meeting of St. Paul's W.M.S. was held on Friday, a large number of ladies being present. The following officers were elected for 1928:

President—Mrs. William Allen.

1st Vice-President—Mrs. Robert Hall.

2nd Vice-President—Mrs. E. F. Mason.

3rd Vice-President—Mrs. R. Lees.

4th Vice-President—Mrs. H. B. Cowan.

Secretary—Mrs. W. R. Turner.

Treasurer—Mrs. G. S. McKee.

Financial Secretary—Mrs. H. W. Morgan.

Welcome and Welfare Secretary—Mrs. C. A. White.

Literature Secretary — Miss Elsie Cameron.

Home Helpers Secretary—Mrs. S. Taylor.

Glad Tidings Secretary—Mrs. A. Cameron.

Supply Secretary—Miss Simpson.

Pianist—Miss Cullen.

The Society have added five life members during the year and their certificates were presented by the president, Mrs. Robert Hall, and Mrs. Garbutt presented one from the Ladies' Aid Society.

Mrs. Robert Hall has been an active member ever since the organization of the society and president for 3 years. She wished to be relieved of office. Before the close of the meeting the ladies presented Mrs. Hall with a book of poems, "Flint and Feather" by Pauline Johnston, as a token of love and appreciation from the ladies of St. Paul's W.M.S.

Mrs. Hall then introduced and welcomed the new president, Mrs. Allan, to the Society.

RESCUED SAILORS

(Continued from Page 1)

loaded within a few feet of the hatch tops with wheat for winter storage, it being the last trip of the season. It is expected that this wheat will be a total loss since the hatch covers were washed away allowing tons of water to pour in on it. The waves ripped and tore at the boat even tearing up the wooden deck in many places.

Wreckage drifting into Michael Bay lead to the belief that the vessel was a total loss. Residents of the south shore of the Manitoulin Island established camps along the beach and kept a 24 hour watch in expectation that the crew would attempt to make the shore in the life boats. None did so however because the life boats were iced in and the sea too rough. However a light seen aboard the Agawa on Friday night established the fact that there was still life aboard. From then on efforts to reach the boat were redoubled. The tug Strathbogie was reported to have cleared from Tobermory on Saturday while the fishing tug Charlie Jones at Providence Bay was chopped from her icy berth in that harbor. Neither, however, could get out to the Agawa, and it remained for five men from South Bay here to discover and communicate with the stranded crew.

They dragged a yawl over land from South Bay, eight miles to Michael's Bay. They launched their tiny craft in a raging surf and rowed the yawl to the wreck. There Johnston was lowered into the small boat from the deck of the freighter, and the return trip was safely accomplished.

All members of the crew testified yesterday to the daring seamanship of the yawl volunteer crew.

The camps at Michael's Bay were abandoned yesterday afternoon and nothing is left to indicate the commotion of the last few days except the bulk of the Agawa barely discernable through the gloom, and hatch covers, doors, chairs, and the multitude of things that have drifted ashore since Wednesday.

Saved By Fishermen.

The annals of shipping on the Great Lakes probably hold no more stirring account of perils bravely faced for the sake of sailors in wrecked vessels than that of five fearless Manitoulin Island fishermen who were first to reach the steamer Agawa after she had been three days aground two miles from shore in Michael's Bay.

Struggling with their yawl over eight miles of terrible roads and then launching bravely into perilous waters the fishermen battled their way to the stranded freighter and brought back a sick member of the imprisoned crew to shore where he was rushed to shelter and given medical attendance. That was Saturday night.

On Sunday morning, the fishermen repeated the trip and took off four men — the remaining members of the Agawa's crew—the others having been taken aboard the tug General, which continued toward Sault Ste. Marie.

The crew of the Altadoc, ashore on Keweenaw Point, Lake Superior, were taken off, part on Saturday and the rest late on Sunday by the United States coastguard cutter Crawford, which is reported to have been hampered seriously by high seas and dangerous ice conditions.

The crew of the Oglebay, ashore on Shot Point, ten miles west of Marquette, Mich., were taken safely off on Saturday by the coastguard and a tug.

The Martian, hard aground 15 miles from Port Arthur, is reported in no danger and her crew is still aboard.

No word has been received in the Soo of the steamer Saskatoon of the Canada Steamship Line, which was due upbound Friday night. Anxiety is felt for her.

AGROUND AT PARISIENNE.

SAULT STE. MARIE, Ont., December 12 (Canadian Press). — The vessel aground on Isle Parisienne is the steamer Lambton, of the Matthews Steamship Company, according to word reaching the Sault yesterday afternoon. The message states that the crew of the Lambton have abandoned the boat, and efforts are now being made to find them.

The fact that there was a vessel aground on Isle Parisienne was first reported by the steamer Sarnian, which sent a wireless to the American Soo. The Sarnian reported that the vessel was well up on the rocks and was covered with ice. The tugs Illinois and Sabin, of the Thompson Towing and Wrecking Company, were despatched from the American Soo to Whitefish Point, where they picked up a life-saving crew, and set out to the scene of the reported wreck. They are now trying to find the crew.

It was first thought that the vessel was the steamer King, which had been reported missing, but this was found to be an error.

The steamer Eades, which also reported seeing the steamer aground at Parisienne Island on arriving at the American Soo ship canal, ran into trouble herself after proceeding down the St. Mary's River, puncturing a hole in her forward tanks. The tug Alabama of the Thompson Towing and Wrecking Company, has gone with a pump and air compressor to her assistance.

Stuck in the Ice.

Five vessels were reported yesterday afternoon stuck fast in the ice at Hay Lake . They are the N. M. Clement, Sarnian, Home Smith, L. R. Davidson, and C. L. Hutchison. Tugs were sent down to assist them.

Ice conditions below the Sault are reported bad, where drift ice and snow is reported to be piling up in the lower entrance to the Neebish Channel. The mercury mounted to 20 above zero yesterday, but is falling again. There is also heavy ice above the canals here.

Altadoc Crew Safe.

According to word received at the American Soo Ship Canal, the crew of the steamer Altadoc, on the rocks at Keeweenaw Point, was taken off on Saturday by a coastguard boat from Two Harbors. The Altadoc crew were expected to leave Calumet last night and pass through the Sault to-day for the east.

The steamer Brockton, which with the steamer Britt was released from the ice in Mud Lake on Saturday and proceeded down-bound, is missing, and is causing some anxiety.

The steamers Midland Prince and Bayton, which left the Sault on Friday, are believed safe somewhere on Lake Superior. No word has been received of the Government Light tender, Murray Stewart, which is taking off the light-keepers, but it is thought to be safe. It carries no wireless.

DISTRICT CHURCHES

WOOLER UNITED CHURCH.

WOOLER, Dec. 12.— The pastor, Rev. H. B. Neal, delivered an interesting sermon at the United church on Sunday, Dec. 4th, taking for his text, "Behold I set before you an open door." Jesus embraced all mankind when He said, "Go ye into all the world, Samaria and uttermost parts of the earth, and preach the gospel to every creature." The question of to-day is: "What is the matter with China?" The missionaries did not withdraw with their own accord, but the British ambasasdor said("You must leave."

British and French history shows that all other nations pased through similar experiences and it has taken five hundred years to pass through. China is passing through experiences and revolutions marvellously quiet, all through these twenty years. China is working out her own life and her own destiny. There are 27,000 Chinese working. When left to themselves they found themselves ridiculed and despised, but they are remaining loyal. In Japan one of every five hundred is a Christian, and in Korea one of every two hundred is a Christian. Africa, with it 5,000 miles north and south and 4,000 miles east and west, offers an opportunity for service with the story of Jesus Christ. Surely the harvest is great and the laborers are few. It is a great privilege and opportunity to serve.

At the evening service, the pastor chose for his text the nineteenth verse of the twenty-sixth chapter of the Book of the Acts. The story of Paul, the great personality, went to Jesus Christ is Paul, as a Christian. The secret of manifold labors was that he was not disobedient. Paul was a Roman citizen, and while he was in prison ,after his three missionary journeys, this was rest and freedom. Festus told Agrippa of his interesting prisoner. "Let us see him and hear him talk," said Agrippa. Paul's speech is recorded in the twenty-sixth chapter of Acts. So convincingly does he speak that the king is almost persuaded to become a follower of Paul. Later Paul is condemned to death ,and these are his words, "Now I am ready, the time of my departure is at hand. I have fought the good fight and I have kept the faith."

TROTSKY OUT AGAIN.

Leon Trotsky as he is today. He has recently been ousted from all positions connected with the official Soviet organization as the result of his antagonism to the Stalin regime at Moscow.

CONGREGATION TOLD OF BUDGET

Rev. W. A. Cameron, of Toronto, Gives Address at St. Andrew's.

EXPLAINS NEEDS.

CAMPBELLFORD, Dec. 12. — At the morning service in St. Andrew's Presbyterian Church yesterday, the pulpit was occupied by the Reverend W. A. Cameron of Toronto. He was assisted by the Reverend George McGregor of Prescott. There was a large congregation to hear the message which the reverend gentleman had to deliver.

At the present time, the Presbyterian Church is considering its budget for the coming year and it is not an uncommon thing to have men, specially versed in the details of this important affair, visit the different churches in the presbyteries and speak on the money matters of the church. As a general rule these sermons are of the "dry" variety, and few members come to hear what is being said. They seem to think they are going to be victims of highway robbery in broad daylight, and find excuses to warrant their absence from the usual Sunday morning service.

But this did not seem to be the case with the service yesterday morning. There was a larger congregation than usual. Those who failed to hear Mr. Cameron in the morning and did not go to Burnbrae in the evening were unfortunate in so far as they have missed hearing a most interesting and instructive sermon, which might be called an address in part.

After speaking to the children, as is the custom of the church here, Mr. Cameron selected his text from Matthew 10, verse 8, and the last clause in that verse, namely, Freely ye have received, freely give. This is a favorite text for many clergymen at times when they are called upon to speak on or refer to the finances of the church, but Mr. Cameron treated the subject in something of a new way. Impression, he said, was necessary before there could be any expression. The first expression a new born baby made was a cry. Before the child could make this cry there must have been an impression of pain or something to cause the expression. From this humble but illustrative beginning, Mr. Cameron continued his way through various stages to the life of Christ and his relations to the church and to the world.

The budget for the year 1928 has been set at $650,000.00. This is not a figure set by guess, but the result of careful calculation in the most approved business manner. Mr. Cameron explained that each department made an accurate estimate of the funds which it would require to carry out the program before it for the year and submitted this report to the head office. If, when all the departments had submitted their estimates, the grand total was found to be too large, there was sufficient "paring" done to bring the amount to as low a total as possible.

Quite recently, said Mr. Cameron, there was a drive for funds for several charities in the City of Toronto. The men who were in charge of the administration of the funds were quite satisfied with the fact that it was going to require seven per cent of the total to accomplish their work. This seemed to be quite a reasonable percentage. When keen business men were staisfied to set aside seven per cent for administration purposes, Mr. Cameron thought the Presbyterian Church ought to be very proud of the fact that it was only going to require a little over five per cent to administer the budget fund for the church during the year 1928.

With regard to the missionary work of the church, Mr. Cameron seemed to favor home missions. He said that the church had come in for some very severe criticism occasionally where its missionary endeavors were concerned, but that he himself was very thankful that the Apostle Paul had come west instead of east. Had Paul gone east, he was inclined to believe that the civilized world would now be in that section of the globe, and people in the western hemisphere would be driving the benefit of the foreign missionaries of other lands. It was very gratifying to him to know that the reverse was true.

The Presbyterian Church, he claimed, was a national church, and in that he did not mean that it was a state church. He merely wished to convey that the church was functioning in every province of the Dominion from the Atlantic to the Pacific. In the last year, he said, it had made considerable progress. Many congregations who were dependent on the budget for support, were either self-supporting or approaching that stage. In nearly every case the budget allotment to these churches had been decreased in proportion to the increase in the prosperity of the congregation.

The sermon-address was very interesting and instructive to any person who is at all interested in the affairs of the church. Though it might be termed an appeal for money, yet it was not put in such a way as to cause any loss of interest. The information received was something which every church member should know.

In the evening, Mr. Cameron occupied the pulpit of Burnbrae Presbyterian Church.

BLACKHEADS

Blackheads simply dissolve and disappear by this one simple, safe and sure method. Get two ounces of peroxine powder from any drug store—sprinkle it on a hot, wet cloth, rub the face briskly — every blackhead will be gone.

XMAS CARD SPECIAL!

While They Last

A quanity of Folders can be had at much below cost. See them 5c each

Christmas Greeting Cards

at the

EXAMINER OFFICE

Most of them have handsome lined envelopes in very attractive color combinations.

An Exclusive Showing

All Moderately Priced

COME IN AND SEE THEM

Make your selection while range is complete and avoid disappointment

THIS CANADA OF OURS— - —By J. S. Morrison and Maude Morrison Stone. (Copyright)

The City of Sandwich

WOMEN'S PAGE

PERSONALS

Friends of Mrs. Albert Thorndyke, 337 London Street, will regret to learn of her accident, which occurred on Friday evening. While walking along McDonnel Street, near Reid, she slipped on some ice, and sustained a fracture of her right ankle. The unfortunate lady was carried into Brooks' grocery store, and medical aid was summoned. Dr. A. M. Yelland had Mrs. Thorndyke removed in the ambulance to Nicholls Hospital.

* * *

A very enjoyable reception was held at the home of Mr. and Mrs. J. A. Howard, 187 Stewart Street, on Saturday, for Mr. and Mrs. Edgar Allum (nee Gertrude Francis), whose marriage took place a few days ago. The guests were received by Mrs. William Howard and Mrs. J. A. Howard. The dining-room was charmingly decorated with pink and white ribbons, and white bells. The table looked very attractive with a dainty white cloth, centered with pink carnations and the wedding cake. During the evening violin and piano selections were given by Mrs. J. Howard and Mr. Wm. King. A number of games were played, following by community singing. Many beautiful and useful gifts were received by the young people.

* * *

Mr. Walter O. Hales, of Moose Jaw, Saskatchewan, arrived in the city yesterday to spend the winter with his father, Mr. W. J. Hales, and Mrs. Hales, at 635 Stewart street.

* * *

Miss Ethel I. Rowe, of 561 Bethune street, left this morning for Colville, Saskatchewan, where she will be engaged temporarily in Home Mission work.

* * *

Hon. G. N. Gordon, K.C., is in Niagara Falls to-day, returning to the city to-morrow.

* * *

Mr. J. H. Burnham has gone to Montreal for a few weeks.

* * *

Miss Genevieve O'Connell, of Toronto, spent the week end with Mrs. Leland Wade, Reid street.

* * *

Mrs. Walter Clairmont, of Gravenhurst (formerly Miss Mary Lonergan) is visiting friends in the city.

* * *

The marriage is announced of Miss Margery Galvin, daughter of Mr. and Mrs. J. E. Galvin, of Lakefield, to Mr. William Sullivan, of Detroit, Michigan. The ceremony was performed by Rev. J. W. Wright, of First Avenue, Baptist Church, in Cleveland, Ohio, on Saturday, December 3rd. Mr. and Mrs. Sullivan will reside in Detroit.

* * *

Mrs. Herbert W. Morphet left this afternoon for Cleveland, Ohio, in response to word received of the serious illness of her father.

* * *

Miss Lillian Fair, of Toronto, is visiting Mr. and Mrs. Victor Hamilton for a few days, prior to her departure for Florida.

* * *

Mrs. Herbert Gilgour entertained at a small bridge party on Saturday evening. Three tables were played, the prizes going to Mrs. J. Detcher and Mrs. P. D. Fitzgerald.

* * *

Miss Daisy Walker, 641 Aylmer street, is spending the week end in Toronto.

* * *

Invitations are out for the Major Bennett Chapter, I.O.D.E. dance, which is being held in the Conservatory of Music Hall on Monday, December 26th.

* * *

Mrs. J. E. Kearney and Miss Lottie Kearney are in the city, en route to Montreal, where they will spend Christmas.

* * *

Mrs. R. Johnston and son Roy, of Hastings, were in the city on Saturday. The former's daughter, Miss Dorothy Johnston, is ill in Nicholls Hospital with an attack of appendicitis.

* * *

Mrs. Annie Sheppard left yesterday to visit her daughter, Mrs. J. D. Moore, Lake Shore Road, Mimico.

* * *

Mr. James A. Stephens of 19 Dennistoun avenue, is celebrating to-day the ninety-sixth anniversary of his birth.

* * *

Miss Leah M. Rowe, R.N., of Hamilton, is spending the Christmas holidays with her parents, Mr. and Mrs. J. H. Rowe, Bethune street.

* * *

The engagement is announced in Toronto by Venerable Archdeacon and Mrs. Davidson, formerly of Peterborough, of their daughter, Margaret Stephanie, to Captain J. A. L. Mason, 2nd Punjab Regiment, Harachi, India, son of the Rev. Canon C. A. and Mrs. Mason, Toronto, the marriage to take place shortly, in India.

* * *

Mrs. Alex Darling and little daughter Betty, accompanied by the former's grandmother, Mrs. M. Staples, of Cavan, left last week to spend the winter in St. Petersburg, Florida, with Mrs. Darling's father, Mr. Edgar Burnham.

* * *

Mr. Wm. Taylor, of the Capitol Theatre staff, Cobourg, was renewing acquaintances in town to-day.

* * *

Mr. M. Woodcock, of Toronto, motored down to spend a few days with his sister, Mrs. E. Files, Water street.

* * *

At the conclusion of the meeting of the Peter Robinson Chapter, I.O.D.E., held on Saturday afternoon in the green room of the Y.W.C.A., tea was served from a table prettily arranged with Christmas roses and tiny reindeer, with red candles in red celluphane holders. Mrs. Walter Belleghem was in charge. Tea was poured by Mrs. Frank Sherwood, assisted by Mrs. R. Graham and Miss Ethel Richardson.

The herring fleet of Burghead, Scotland, consisting of only 24 vessels, had a total catch worth $200,000 this season.

Evening Examiner Fashion

1436

Men's and Youths' House Coat

This attractive house coat is a smart and comfortable style, and will be found quite easily fashioned by the home modiste. The two-piece sleeves may be finished with shaped cuffs, and there are patch pockets and a shawl collar. No. 1436 is in sizes 34, 36, 38, 40, 42, 44 and 46 inches breast. Size 40 requires 3¼ yards 36-inch or 2 yards 54-inch material, and ⅜ yard 36-inch contrasting for View A. Price 25 cents the pattern.

Many styles of smart apparel may be found in our Fashion Book. Our designers originate their patterns in the heart of the style centers, and their creations are those of tested popularity, brought within the means of the average woman. Price of the book, 10 cents the copy.

Pattern Purchase Coupon

Address Fashion Department, Evening Examiner

No..... Street.....

Name .....

Pattern No..... Size.....

Town .....

Province .....

Amount Enclosed .....

Price 25 Cents Each—Coin Preferred

HOROSCOPE

The Stars Incline, But Do Not Compel

(Copyright, 1927, McClure Syndicate.)
FOR TUESDAY, DECEMBER 13th, 1927.

The strongly dominant sign today is benefic, according to astrology, which finds conditions favorable to most human activities.

This is a planetary government most auspicious for all who hold the reins of power, financial or political.

The rule seems to foreshadow continued power for those who hold political office or who guide great corporations.

Banks and bankers should benefit at this time, for the sway encouraged conservative policies and wise administration of business affairs.

There is a lucky sign for the heads of educational institutions, but college presidents will be more fortunate than public school superintendents or principals.

In many places polities will interfere with public institutions and the people will resent changed conditions, the seers prophesy.

The partial eclipse of the Sun, December 24, is read as fortunate for the film and theatrical worlds.

Saturn and mars will bring great activity to the steel, railway and other interests dependent on iron products.

Great loss of life abroad by war or earthquake or both is prognosticated.

Persons whose birthdate it is have the augury of power and success in the coming year. Journeys may be frequent.

Children born on this day are likely to be vigorous and colorful in nature. They generally seek association with the great.

Who Wrote This?

(Copyright, 1927, by The McClure Syndicate, Inc.)

1—"Matrons who toss the cup, and see
The grounds of fate in grounds of tea."

2—"If I chance to talk a little wild, forgive me;
I had it from my father."

3—"The trees are gazing up into the sky,
Their bare arms stretched in prayer for snows."

4—"Keen were his pangs, but keener far to feel,
He nursed the pinion which impelled the steel."

5—"The fineness which a hymn or psalm affords
Is when the soul unto the lines accords."

6—"Sinks my soul with sorrow to the grave."

7—"Alone each heart must cover up its dead;
Alone, through bitter toil achieve its rest."

8—"To varnish nonsense with the charm of sound."

Answers to To-day's Questions.

1, Charles Churchill; 2, Shakespeare; 3, Alexander Smith; 4, Lord Byron; 5, George Herbert; 6, Homer; 7, Bayard Taylor; 8, Charles Churchill.

MARK STREET W.M.S.

Officers Are Elected at Annual Meeting Held Last Week.

The monthly meeting of Mark Street Womens' Missionary Society was held at the home of Mrs. J. Speer, with the president, Mrs. Wand, presiding. Group A took charge of the meeting, following the suggested Christmas program, after which the Rev. A. E. Thornley presided for the election of officers. The officers are: President, Mrs. Wand; first vice-president, Mrs. Matchett; second vice-president, Mrs. Payne; third vice-president, Mrs. Sucee; recording secretary, Mrs. Graham; corresponding secretary, Mrs. Speer; treasurer, Mrs. Taylor; Christian Stewardship secretary, Mrs. Doxsee; Strangers and Missionary Monthly secretary, Mrs. Pomeroy; supply secretary, Mrs. William Clark; associate helpers secretary, Miss Whattam; Mission Band superintendent, Mrs. Thornley; literature secretary, Mrs. J. Hay; delegates to Peterborough Presbyterial, Mrs. Matchett, Mrs. Speer, Mrs. Wand.

The society is much pleased with work during the year, having raised more than the amount allocated.

Of 1,250,000 paid employes in Austria, 756,392 belong to trade unions, according to recent reports.

BECOMES CARDINAL.

Monsignor Raymond Rouleau, archbishop of Quebec, named by Pope Pius as one of the four new cardinals to be created next month.

WRITES BOOK OF EXPOSURES

Clare Sheridan, English sculptress and authoress, has just completed an autobiography, entitled "Nude Veritas," which, London believes, will not only deal with her own life but also be a candid exposure of that of others whom she has met. She will not, however, be in London to hear the expected storm of comment when her volume is published, since she is leaving for her new desert home at Biskra in Algeria.

SAINT and SINNER

By ANNE AUSTIN

When at a few minutes before eight the doorbell rang, Rhoda flew to answer it. Dressed in the black satin afternoon dress that Faith had given her for her audition before San Remo, and with her honey-gold hair fluffed about her plump pink-and-white face, the girl was almost beautiful.

Rhoda flung open the door, then squealed with delight. "Oh, Nils, you look gorgeous! Where on earth did you get those evening clothes? Oh, I wish you were my boy friend, instead of just my brother! Did you bring me flowers? You angel!"

While Nils was laughing at his sister and kissing her, Faith had an opportunity to stare at him unnoticed. She thought she had never seen so magnificent a man in her life. His tall, broad shouldered, slim-waisted young body was impeccably clad in dinner clothes, the tuxedo fitting him as if it had been tailored for him. Suspended from the forefinger of his gloved right hand was a large square florist's box tied with purple ribbon.

"I ordered the togs when I was here a month ago," Nils answered his sister's first question. "They were waiting for me. Like 'em? Good! The flowers are for you and Miss Cherry. The orchids for her, the pink rosebuds for you. Why didn't you tell me this afternoon you didn't have an evening dress with you? I should have bought you one. But you look pretty enough to get a dozen boy friends, if that's what you want. Good evening, Mrs. Hathaway. Is Miss Cherry ready?" He spoke with the easy confidence of a man who is accustomed to getting what he wants.

"Good evening, Mr. Jonson," Faith went to meet him with outstretched hand, her face suffused with a flush of embarrassment. "I'm afraid you misunderstood. My sister had a previous engagement when you asked her to go to the opera to-night. She's expecting Mr. Bruce Patton. I'm awfully sorry ——"

"Patton?" the young giant repeated slowly, his incredibly blue eyes narrowing. "I met him to-day when I took Miss Lane back to her office after lunch. I wonder if I may speak to her?"

Not by the flicker of an eyelash or the tightening of a muscle did the immaculately clad young Norse giant betray anger or disappointment; on the contrary, Faith received the impression that he was amused or at least exhilarated by this new evidence that Cherry had declared war.

"Well! Here I am! What do you want?" Cherry's clear, light voice challenged from the archway between dining-room and living-room.

Posed against the somber richness of the brocaded damask portieres that Faith had hung for the winter, Cherry's tiny body, clad in shimmering gold, was like an exquisitely painted portrait of a fashion mannequin. An electric candle, in a wrought-iron wall fixture just above her head, made an aureole of her glorious copper-and-gold curls and lit to luminous splendor the strange, living gold of her eyes. Even Faith, who was familiar with her beauty, drew in her breath sharply with admiration and envy.

"Thank you!" Nils Jonson bowed slightly, his whole face gleaming with a smile. "You've given me just what I most wanted—an opportunity to see you."

(To be continued.)

Uncle Wiggily

By HOWARD R. GARIS

To-day's Bedtime Story

UNCLE WIGGILY'S ICE BOAT.

(Copyright, 1927, by McClure Newspaper Syndicate.)

Very cold it was in Woodland, near the Orange Ice Mountains, where Uncle Wiggily had built his hollow stump bungalow. Jack Frost had frozen the duck pond so that it looked as if a sheet of glass covered the water. On the fields, once so green, was now a covering of white snow. Uncle Wiggily looked from his window out toward the frozen duck pond, and his wife said:

"Don't you wish you lived in the Southland, where it is always summer?"

"No, I can't say that I do," answered the rabbit gentleman as he twinkled his pink nose.

"I do!" chirped Skipper, the black cricket who was living in a snug crack between the bricks of the rabbit gentleman's fireplace. "I wish it was always summer. But it is as warm as summer in your bungalow, Uncle Wiggily, even if it is winter outside, so I don't care."

"I am not afraid of cold weather!" laughed Mr. Longears. "I have a warm fur coat, and I am going out now and see what adventure I may have."

"Where are you going?" asked his wife.

"I am going for a ride on my ice boat," answered the rabbit. "My ice boat is down on the frozen duck pond and soon I shall be skimming along when the wind blows." As he opened the front door to go out, Nurse Jane Fuzzy Wuzzy called to him:

"Will you please bring me some sheets of sandpaper when you come back home after riding in your ice boat?"

"I shall do that for you with pleasure," Uncle Wiggily answered. "But why do you want sandpaper?"

He started to run.

"There is an old blue chair in my kitchen," answered the muskrat lady housekeeper. "I want to paint it a bright red. But before I can do that I must get the old blue paint off. I can rub the blue paint off with sandpaper if you will bring me some."

"I shall do that," promised the bunny, and he started out of the door, but his wife called to him:

"One moment, please, Wiggy, dear?"

"What is it?" asked Mr. Longears, smiling through his whiskers. "Do you want some sandpaper, also?"

"No," replied his wife. "But hadn't you better wear your rubbers?"

"No, thank you," said her husband. "I am not going to walk on the ice, I am going to ride over it in my boat, so I will not need rubbers to keep me from slipping, thank you."

At last Uncle Wiggily was on his way. Before he reached his ice boat he passed a store that sold sandpaper, so he bought several of the rough sheets. Sandpaper, you know is tough, brown paper with rough and glued on it and it is very scratchy and scritchie.

"Now for a fine sail!" chuckled Mr. Longears as he climbed aboard his ice boat with the sheets of rough paper. "I'll sail across the duck pond and back again." An ice boat, you know, is made from wood almost in the shape of the letter T and on the bottom of the T is a thing like a big skate or a sled runner. There are two other runners, one on each end of the cross-piece of the T. There is a sail, just as on a sail boat, and a rudder with which to steer the ice boat.

The wind was blowing hard as Uncle Wiggily started off in his ice boat and he sailed very fast. He went whizzing across the frozen pond and he was having a fine time until, all of a sudden, he looked back and saw the Bushy Bear chasing him.

"Ho! Ho!" laughed the bunny gentleman. "My ice boat will sail much faster than the Bushy Bear can run." So Uncle Wiggily hoisted a bit more of the sail, and the ice boat shot ahead so fast that it spilled Mr. Longears right out. Right out on the ice the bunny gentleman was tossed, and away his boat went sailing all by itself.

"Ho! Ho!" growled the Bushy Bear. "Now I can catch you! With my sharp claws sticking in the ice, I can run much faster than you can hop!"

"We shall see!" said Uncle Wiggily. So he started to run, and then he wished he had his rubbers, for he kept slipping this way and that way until, as he looked back, he saw the Bushy Bear was very close.

"Oh, if there was only some way so I wouldn't slip!" thought Mr. Longears. Then he remembered Nurse Jane's sheets of rough sandpaper in his pocket. Quickly taking them out, Uncle Wiggily wrapped first one paw and then the other in a sheet of sandpaper, tying them on with strings. And with this rough stuff on his feet the bunny no longer slipped and slid on the ice. He could run as well as if he had spikes in his shoes and soon he was far, far ahead of the Bushy Bear. A little later Mr. Longears was safe on shore and the Bushy Bear had to run away.

So he didn't get any rabbit to eat, and when the wind went down the bunny uncle got his ice boat again, and all was well.

"See Us and See Better"

SAVE YOUR EYES

In a state of eyestrain there is no more safe and sure remedy than correctly fitted glasses, because they restore the weakened and irritated eye muscles.

W. H. LACEY, Optometrist
410 George Street Phone 1160
Phone 1160 for Evening Appointment

Hints on Etiquette

1. Should servants try to remember their employers on Christmas?
2. Should servants be given money or presents?
3. If money, how much?

The Answers.

1. Only the children of the house.
2. Either.
3. Length of service should determine it.

Renew Your Subscription

DRESS

By MARY MARSHALL

For street wear you may wear square earrings of gold and marquisite studded with rhinestones like those shown on the head. Below are shown large pearl earrings, a pair of sapphires edged with silver and another of antique gold with small colored stones.

"I'm very beautiful," she said placidly, as she glanced over her shoulder in the glass.

"Humph!" said William. "You keep your cloak on, or nobody will look at my play. Shan't you wear earrings?"

"Mattie! Shall I wear earrings?"

"No, my lamb. Your ears are so lovely without."

It is Emily Crowne in Margaret Kennedy's new novel, "Red Sky at Morning," who stands surveying herself in the glass. Her brother William, like most men, favors earrings—but Mattie, the elderly maid, has her way. Probably Emily did look better without them. But most of us are not quite so beautiful as Emily Crowne, and we do need earrings to make us look our very best in the evening.

I have often tried to figure out just why it is that most women look so much more intriguing with earrings than without. Earrings seem to do something to the proportions of the face, something to the eyes, nose, mouth and chin—even to the disposition.

Fortunately for us earrings are very much in fashion, and we can wear them any time we choose—even on the golf links or in bathing. Some women wear them with their negligees, and I know one woman who even wears them to bed. But then she is superstitious. She wears a pair of greenish turquoise earrings which she insists keep away insomnia.

The sketch shows some of the very newest earrings. A pair not shown that are very new are small drop earrings of yellow gold and jade. Small pendants are much in favor now, and look much better than long ones when the ears are exposed. Etched crystal jewelry has been revived and to go with necklace and bracelets of this substance there is a pair of lovely earrings with etched crystal pendants.

PEOPLE DECIDE TO BUILD NEW UNITED CHURCH

Mark Street Congregation Is Unanimous in Decision To Build.

WILL UNDERTAKE CANVASS.

New Building at Mark and Hunter Streets Would Cost $30,000, Committee Says.

By a unanimous standing vote Mark Street United Church Congregation voted yesterday morning to accept the recommendation of the special committee that a new church be built on the corner of Mark and Hunter Streets, on the lot now owned by the church. The committee's recommendation was presented by William Tinker, who moved that it be accepted.

In presenting the report Mr. Tinker stated his belief that yesterday was an important day in the history of Mark Street congregation. The recommendation could be rejected and let die and possibly it would mean letting Mark Street United Church die, too. Adoption of the resolution would mean going on with the matter and the erection of a new church, possibly earlier than the people expected, which would be a guiding point for their children.

A. Ward Gamble, Superintendent of the Sunday School and a member of the committee, in seconding the motion, stressed the necessity of providing more space for the children.

The matter was introduced by the pastor, the Rev. A. E. Thornley, who went over the recent events leading up to yesterday morning's meeting. The committee had been appointed and had reported against rebuilding the present church, deeming it preferable to erect a new one at a cost of $30,000. The men of the other United Church had been asked to help form a larger committee to go into the matters of finance. This help had been cheerfully given.

After the resolution had been moved, Mr. Thornley pointed out that every member and adherent of the church who wished could speak. As no person had any remarks to make, he called for the vote, pointing out that a vote in favor of the resolution meant authorizing the committee to start a canvass to find out whether the funds could be raised. The church would not be put up without a good percentage of the money being in sight, the committee proceeding carefully and prayerfully according to the custom of the church. It was not the intention to do anything that would get the people in difficulty.

The vote was then taken, practically every person in the congregation, which filled the church, standing, those remaining seated being visitors and children.

Sermon Fits Occasion

The sermon and lesson were in accordance with the important decision to be made. The text was part of the twenty-fourth chapter of the second Book of samuel: "Neither will I offer burnt offerings unto the Lord my God of that which doth cost me nothing."

Mr. Thornley recounted the events leading up to this declaration by David. Against God's command he had taken a census, an act of opposition so foolish that even Joab, his commander-in-chief, who was not noted as a scrupulous man, had reproved him. The prophet Gad offered him the choice of a famine, an invasion by enemies, or a pestilence. David chose the pestilence, saying it was better to fall into the hands of God than of man, but when he saw his people dying around him he prayed for some punishment on himself.

Gad brought to David the command of God that he should offer a sacrifice on the threshing floor of Araunah the Jebusite, one of the race from which David had captured Jerusalem. When David went to buy the floor Araunah offered him the floor and the oxen to sacrifice, but David refused to sacrifice that which cost him nothing and paid a high price for the site and all he used.

David also gathered up money and material to build a temple but God would not let him as he had been a man of war, so Solomon built it, when he succeeded his father as king. The temple, said Mr. Thornley cost David something; it cost Solomon something; it cost the children of Israel something to keep up the sacrifices in it for they had to give of the best animals in their flocks. God meant that it should cost them something so they would keep alive the fire of love on the altars of their hearts.

After the division of Israel the people of Judah kept up the services of the temple. On their return after the captivity the people started immediately to rebuild the temple. These things cost them something.

The meaning of these sacrifices, said the speaker, was to point to Christ. If these things cost something, he asked, how much more did the great sacrifice upon the cross cost? There is no more offering for sin. Salvation is free and without price. The temple is no more to be restored.

No Sacrifices Now.

God does not want the offerings of the people burned. He is not to be worshipped in only one place, but is a spirit to be worshipped everywhere. At the same time the chapter read for the lesson (Hebrews 10) says the people are not to forsake assembling together. He wants His people to worship and remember Him in the ordinance of His house, and then to go forth witnessing for Him in all parts of the earth. That's what church buildings are for, continued Mr Thornley. God's people gather together in them and let their light shine out.

"We are thinking here of the need for a new church in which to worship, work, preach and teach. Nobody wants to throw a slight on this church, for many good and great things have been done by the people who worshipped here, but we know it is not adequate for the work of the United Church on this side of the river.

"Some people say we should build," said the pastor. "Others say we are not able. I think we should consider what God would have us do. Is this house adequate for the work? If it isn't don't you think God wants us to honor Him by providing a larger place? Don't you think God is able to lead us to victory?"

That the matter had hung fire for twelve years, since the lot on the corner of Mark and Hunter streets, was bought, was mentioned by the speaker, who stated that the committee would report at the conclusion of the service. There are many, he said, who point out the dangers and the difficulties to be met, but people are optimistic in their own business and can afford to be optimistic in God's work.

He concluded with the homely advice: "Just buckle in, and take off your coat, and go to it; and start in to sing as you tackle the thing, that couldn't be done, and do it."

Music by the choir included a male quartette, "Far Away," sung by Messrs Binks, Brown, L. Agnew and C. Agnew, and an anthem, "I Will Arise," which included a quartette by Mrs. Wand, Miss G. Curry, Mr. Binks and L. Agnew.

KAISER'S SISTER WED.

Princess Victorie von Schaumburg-Lippe, 63, sister of the former kaiser of Germany, is shown above with her 26-year-old husband, Baron Zoubkoff, who has been a dishwasher and cabin boy in recent years and was penniless when he met his wife.

COUNCIL NAMES POLL OFFICIALS

Hastings Council Appoints Men To Conduct Annual Election.

PASSES ACCOUNTS.

HASTINGS, December 12. — The regular monthly meeting of the Village Council was held in the Council Chambers on Friday evening, with the following members present:

Reeve Dr. J. H. Hess, Councillors Lynch, McDonald, Fowlds, and Doxsee.

The following accounts were passed for payment: Fowlds Co., $160.00; A. Wilson, $5.06; A. Wilson, $12.00; A. Wilson, $3.45; Wm. Boyle, $3.00; Wm. West, $3.75; Jos. Sherwin, $2.50; Thos. Coad, 75c; Royal Bank, $7.00; C. N. R., $16.67; C.N.R., $16.67; C.N.R., $16.67; Doxsee Bros., $1.95; Wm. Boyle, $833; Geo. Lynch, $7.00; Wm. Killinbeck, $25.00; Thomas Shaughnessy, $1.00; Postmaster, $5.00; Wm. Boyle, $2.00.

Moved by Councillor Doxsee, seconded by Councillor McDonald, that the following be appointed for the coming municipal elections:

Deputy Returning Officer No. 1—Ed. Perrault.

Poll Clerk No. 1—H. B. Wilson.

Deputy Returning Officer No. 1A—Grover Kerr.

Poll Clerk No. 1A—C. Runnels.

Deputy Returning Officer No. 2 — Thomas Richardson.

Poll Clerk No. 2—James Perrault.

By-law No. 68 appointing deputy returning officers and poll clerks passed its first reading in open Council, passed its second reading, Mr. Doxsee in the chair, passed its third reading signed and sealed, the Reeve in the chair.

ENGINE HOUSE BLOWN OVER

Residents of Warsaw Alarmed By Force of Wind Storm.

WARSAW, Dec. 12.—The rain and wind on Wednesday night took away almost every vestige of snow. The wind made people very uneasy.

Many trees were blown down. On the second line of Douro, north from the Dummer Road, a tree fell, putting the telephone line out of order, and making it difficult for a vehicle to pass.

During the night a piece of roofing from one of Thomas Cooper's barns was blown off, and Allan Payne's engine house was blown over. No one has travelled on the roads unless by absolute necessity, since the storm.

The cold was not so intense, only about eighteen degrees fahrenheit. In the village the gale was not so noticeable.

Why Women Wanted
And Science Developed
A New-Type Hygiene

By ELLEN J. BUCKLAND
Registered Nurse

MODERN women with the business world to face, and a more tense social life to lead, demanded greater protection in meeting their greatest hygienic handicap. As a result, the old-time sanitary "pad" is fast disappearing.

Over 80% of better-class women now employ KOTEX—more than a sanitary pad: *true scientific protection.* Filled with Cellucotton wadding, the newly perfected super-absorbent, it is *five times* as absorbent as ordinary cotton pads.

Kotex also DEODORIZES while it acts. Also, it is discarded easily as tissue. No laundry, no disposal problem.

Packed 12 in a box. At any store. Look for name Kotex on the box. If it is not there, *take care;* it is not real Kotex.

KOTEX
No laundry—discard like tissue

HALL'S The Store of PRACTICAL GIFTS

Richard Hall, Limited Phone 1780, 1781 Peterborough's Dependable Dry Goods Store

Christmas Handkerchiefs

HANDKERCHIEFS FROM THE DAINTY BITS OF EXQUISITE LINEN AND LACE TO NOVEL AND PRACTICAL SPORT 'KERCHIEFS IN GAY COLOURS.

ON MONDAY AFTERNOON EVERY CHILD ACCOMPANIED BY ITS PARENTS OR WITH SOME GROWN PERSON VISITING OUR HANDKERDEPT. CAN, BY ASKING FOR IT, OBTAIN A PRETTY CHRISTMAS PICTURE HANDKERCHIEF FREE.

A Large and Varied Assortment

3 in a Box

Ladies' White and Coloured Embroidered Swiss Handkerchiefs. Big assortment to choose from. 3 in a box. Priced from, box.....39c to $1.25

2 in a Box

Ladies' Printed Silk Crepe and Georgette Handkerchiefs for Christmas giving. Attractive designs. Priced at, box $1.25

10c to 39c Each

Ladies' White and Coloured Embroidered Swiss Handkerchiefs. An unusual and large range to choose from. Priced from .....10c to 39c

25c to 45c Each

Ladies' White and Coloured Embroidered Linen Handkerchiefs; also White Venice Point Lace Handkerchiefs. Priced from ....25c up to 45c

Specially Priced 3 for 25c

Ladies' Coloured Handkerchiefs, fine quality, some hemstitched, and fancy styles. Regular price, 12½c each. All new stock. Special at .....3 for 25c

Specially Priced 25c

Men's White Linen Handkerchiefs with hemstitched hems, in various widths. These are exceptionally fine quality. Special at 25c

Specially Priced 25c

Ladies' White Linen Handkerchiefs, hand embroidered, some plain and others with initials. Very fine quality. Regular price, 35c. You may buy them now for 25c

Specially Priced 25c

Ladies' Novelty White and Colored Printed Linen Handkerchiefs, hemstitched and embroidered corners. A splendid quality. Special at 25c

Men's Exceldas 25c

Men's Full Sized Fancy Bordered Excelda Handkerchiefs. Some with white grounds, others in pretty fancy colourings. Price, each 25c

25c to 50c Each

Ladies' Novelty Georgette and Silk Crepe Handkerchiefs, printed and painted designs, lace trimmings. Priced from .....25c up to 50c

12½c to 25c Each

Ladies' Plain White Hemstitched Linen Handkerchiefs, extra fine quality. When in doubt, give these. Priced from .....12½c to 25c

For Men, 50c Each

Men's White Linen Handkerchiefs, very fine quality, all hemstitched. A suitable gift. Each 50c

For Men, 19c Each

Men's Cambric Handkerchiefs with woven borders. All colours are guaranteed boil-proof. Several to choose from. Each 19c

OTHER CITIES LIKE PETERBORO' HAVE THEIR OWN LABORATORIES

District M. O. H. Says Deputy Minister Offered To Hand Over Keys.

ASSET TO CITY.

Department Considers the Remainder of District is Easily Served From Toronto.

The decision of the Provincial Government to close the Peterborough Branch Laboratory, or, at any rate, to sever connections with it, appears to be final, and within a short time the closing process will be applied as was the case with the Owen Sound and Sault Ste. Marie branches.

With the Department, the establishment of a branch laboratory is a means of safeguarding the health of the people of the Province and not especially to serve the town or city in which it is located. In deciding to close the Peterborough branch, the Department was and is governed by the fact that with the loss of the local laboratory the health of this section will not be threatened because outside communities at present served by it are also in a position to communicate, say, with Toronto quite as easily and speedily.

Insofar as Peterborough is concerned, the presence of the Branch Laboratory was a distinct asset though the Province may not feel justified in maintaining it for the city's convenience. Many cities of similar size, such as Oshawa, St. Catharines, Windsor, and others maintain their own civic laboratories. In other words, the local laboratory facilities are civic rather than provincial, said Dr. N. H. Sutton, District Officer of Health, in conversation with The Examiner.

When asked if there is a possibility of a local branch being established by the city, Dr Sutton stated that to meet the local needs as set forth by a meeting of the Medical Society, at which Mayor W. T. Holloway, Dr. T. W. H. Young, M.O.H., and others were present, Dr. W. S. Bell, Deputy Minister of Health, had offered to hand over the keys of the present branch if the city would assume it. If it was considered advisable to have the City Laboratory in connection with one of the hospitals, the Department would have the fittings transferred there. It necessarily follows that the hospitals will have to increase their laboratory facilities in order to keep up their standardization, to the extent that they have been using the present branch laboratory.

The V. D. Clinic has been constantly growing in usefulness, and the number of patients treated is steadily increasing so that it appears absolutely necessary to the City of Peterborough that this clinic be continued.

LADIES' AID HOLDS BAZAAR

"Confederation Jubilee" Sale Held By Ladies of Millbrook United Church.

MILLBROOK, Dec. 10—The "Confederation Jubilee" bazaar, held under Ladies' Aid auspices, in the basement of the United Church on Wednesday and Thursday of this week, was a very enjoyable and successful event though the weather, particularly on the second day, was anything but favorable.

The decorative scheme was of a patriotic character, featuring red, white, and blue drapings, streamers, and bunting, with flags in abundance, while Christmas trees, red bells, wreaths, and glittering tinsel brought a Yuletide atmosphere in keeping with the season. The platform was arranged as an old-fashioned parlor with tall red candles burning on the quaintly-draped piano, a big floor lamp, spinning-wheel and old-time pictures, particularly one of the Fathers of Confederation, as part of its furnishings.

A fernery, and big vases of poinsettias and red roses, with red candle burning in brass holders, were to be seen everywhere, and a feature that was appreciated to the fullest extent was the sitting-room arranged in the centre of the floor space, with comfortable chairs, and small tables, conveniently placed.

There was a booth for every province, and business was quite brisk from the opening hour at 3 p.m. on Wednesday. Rev. Joseph Wilks was in charge of the formal opening, the pastor being unavoidably absent on business. The singing of The Doxology was followed by an invocation by Mr. Wilks, and the chorus, "O Canada," was sung by all present. Interesting reminiscences of Confederation days were given by Rev. Mr. Wilks, and little Audrey Garside presented "Britannia (Mrs. F. P. Stinson), with an arm sheaf of roses and daffodils, "Miss Canada" (Miss Helen Larmer), was also on the platform with Britannia, both in appropriate costume, and shared in the fragrant gift.

After the singing of the National Anthem, Mr. Wilks declared the bazaar officially opened for business and the sale immediately began. This was the first occasion that a formal opening had been arranged for the annual bazaar, and the innovation proved both interesting and popular.

The social side of the event was recognized in the informal program given each evening, for which quite a number remained, community singing of hymns and patriotic songs being one feature, while vocal solos were contributed by Mrs. G. W. Sayles, and Mr. Errol Hansman, and readings by Misses Jean Burnham, Dorothy Crossley, and Alberta Brock. Piano solos were contributed by Misses Estelle Hetherington and Ella Elson.

The "Country Store" was near the entrance door, and was in charge of Mrs. T. H. Aiken and Mrs. A. J. Henderson; "Alberta" was the province represented with vegetables, fruits, etc., for sale. Next door was "British Columbia," the home-made baking counter, and a brisk sale was conducted by Mrs. A. J. Brown and Mrs. J. L. Byam, the stock having to be replenished repeatedly so steady was the demand of the toothsome wares displayed.

"Quebec" was the booth where dainty fancywork was readily purchased by the many customers who found at this counter the "Mecca" where their wants were fully met, Mrs. George Locke, Mrs. J. McKnight, and Mrs. W. E. Ball being the obliging "saleladies." Aprons, in many attractive patterns, were in charge of Mrs. G. E. Burnham and Mrs. C. C. Garside, "Manitoba" being the name of this booth, with towels, embroidered and lace-trimmed, candlesticks and other articles in waxed work, also for sale. "Nova Scotia" had a lovely showing of dolls, dolls' clothes, and children's wear, dainty in coloring and design, attractively arranged, Miss May Duncan, and Mrs. (Rev.) F. H. Howard, the latter wearing a becoming "Evangeline costume, ready to attend to all customers. Next door was "Prince Edward Island," where home-made candy was temptingly shown in various containers, and here many a "sweet tooth" found full satisfaction; Mrs. H. W. Johnston, Miss E. Hansmand, and Miss Jean Burnham disposed of the wares.

The tea tables, daintily laid at the farther end of the large room, were representative of two provinces, Ontario and Saskatchewan; the former had a "Harvester's" figure for centre surrounded by miniature wheat sheaves, and the latter two tiny pine Christmas trees, appropriately trimmed; both were lighted by tall red candles in brass sticks, and were filled again and again during the tea hour on both days. Mrs. W. Fred Fallis and Mrs. Will Armstrong were conveners in charge, and assisting were: Mrs. John Rowland, Mrs. I. M. Nattress, Mrs. H. A. Fallis, Mrs. L. W. Smith, Mrs. E. Armstrong, Mrs. W. Larmer, Mrs. W. Mullen, Mrs. M. Brock, Mrs. H. Ball, Mrs. J. H. George, Misses Elinor and Wilma Fallis, and Mrs. Stuart Fallis.

The "fish pond" took a new form this year, a Christmas tree, laden with parcels large and small, and trimmed with tinsel and red bells, representing "New Brunswick," being arranged on the "touch and take" plan, and was well patronized by the kiddies throughout the two days' sale. Mrs. W. West and Miss Burnham attended to the children's wants and even some of the grown-ups could not resist "trying their luck" curiosity making strong appeal.

Miss M. E. Needham, the efficient president of the Aid, had a general oversight of all the activitites, and as hostess gave gracious greeting to all comers, courtesy and welcome being hall-marks of the bazaar throughout.

A number of the men volunteered ready assistance with the heavier tasks when preparations were in progress, and in the cleaning-up process afterward. Financially receipts were about $200.00, and a good deal more money is to come in.

GIVING CHAPEL TO CEMETERY

Lady Eaton Offers To Put Up Memorial Building at Omemee.

TO ARRANGE GROUNDS.

OMEMEE, Dec. 10.—On Saturday afternoon, by the request of Messrs. John and Arthur McCrea of Toronto, a special meeting of the Emily Cemetery Board was held in the village. The McCrea brothers, who came to their home town on behalf of their sister, Lady Eaton, laid a proposition before the board which met with much approval. Their plan is to build in the early spring a chapel to the memory of their beloved dead who are laid to rest in the Emily cemetery. The building, which will replace the small frame structure, will be a two storey one with ample provision in the basement for tools, etc., and will be erected in the western end of the cemetery. A new entrance will also be made at the west end and possibly other improvements will be added. Mr. Whittick, who is Lady Eaton's landscape gardener, accompanied them to Omemee, and will commence at once drawing up the plans for the proposed improvements.

Mr. Wilbur Paul, who recently had three horses killed by a C.N.R. train when they broke out of the field and got on the track in the night, received compensation last week from the railway company to the amount of $300.

TALK ON ANIMALS IS GIVEN CHILDREN

Joseph Wearing Addresses the Junior Humane Society.

The bi-weekly meeting of the Junior Humane Society was held on Thursday of last week in St. John's Sunday School Hall. The meeting opened with President W. N. Turner in the chair. The meeting was called to order and the song "Cruel Acts and Dire Oppression," was sung. The society's try-promise was then repeated by all. One of the members reported knowing of a family who kept a dog penned up in a very small shed, and if the dog got out, would be beaten for doing so. This matter will be attended to by the society's inspector. The entertainment section of the programme was then begun. Misses Vera and Freida Kilshire favored the meeting with a piano duet, entitled "The Chariot Race" or "Ben Hur March." This number drew much applause. Miss Dorothy Kimberley then gave a reading on "Sir Walter Scott and His Dogs.

The chairman then introduced Mr. Joseph Wearing as the special speaker for the meeting. Mr. Wearing gave a most inspiring address, and those members who were not present—and there were quite a number—certainly missed a treat.

The speaker told of the reason for having meetings and spoke of them as meetings of lovers of dumb animals. He said that domestic animals did not jump from their wild state to their present state, but that through kindness started centuries ago the dog, cat, and other animals have become the useful, affectionate, domestic animals of to-day. He said that as hate breeds hate, so love breeds love. Thus the more we love an animal the more it loves us. The speaker said that he could see no sport in deer hunting or duck hunting. In the case of the former the speaker told of hunters going out, setting the dogs on the track of the deer, then as the dog chases a deer into view, shooting at it. "That is not sport," Mr. Wearing said. (Applause.) In the second case, Mr. Wearing spoke of using decoy ducks to attract other ducks, and then as the ducks come the hunter shoots them. They had no chance to escape. "To-day," the speaker said, "we do not need that kind of meat." The speaker showed that there was no reason for the wilful killing of those animals. Mr. Wearing, before closing, suggested putting water basins on lawns in summer time, as birds, like humans, become thirsty.

A vote of thanks was moved by Donald Howson, and seconded by Garfield Johnson, to the speaker who had so kindly given of his time to be with the society.

The song, "Dare to do right," was then sung.

The president deplored the small attendance and called the next meeting for December 22. The meeting closed with the National Anthem.

JUNIOR FARMERS HOLD CONFERENCE

More Than 100 Boys Attend Meetings in Guelph College.

In Massey Library, O.A.C. Guelph, on Tuesday, Dec. 6th, the third annual conference of junior farmers was held with an attendance of over one hundred boys and many of the Agricultural representatives.

Director of Agricultural Representative, R. S. Duncan of Toronto gave a concise outline of the growth of junior farmer work in this province since 1914 until now there are eleven county associations, 109 local junior farmer associations, and 3,925 junior farmer members. The slogan of these young men is "Self help and community betterment."

Discussion was held on ways and means of developing community leadership among young people of Ontario by public speaking contests, debates, plays, live stock judging, musical festivals and athletics. The need of greater work among the early teen age boys and girls on the farms was also emphasized by any of the speakers. Among those who attended the conference from Durham County and expressed themselves as being delighted with the enthusiasm shown were Carmen Seymour, Ida; William Hamilton, Blackstock; Norman Earl, Millbrook, and Agricultural Representative J. Y. Kellough. At a banquet given by Hon. John S. Martin, Minister of Agriculture, on Wednesday at Guelph, he declared that the junior farmer work was one of the most important phases of endeavor carried on by the Agricultural representatives.

REPORTS TO BOARD OF EDUCATION

The Finance Committee reported and recommended payment of the following accounts:

M. Sickler, concrete work	$ 7.00
Canadian Legion, rent of hall	10.00
Hydro Electric Power com., gas acct. and repairs	12.16
W. Gordon Hall, lamps and repairs	93.83
Walter Woods Ltd., supplies	43.75
Peterboro Lock Co., supplies	1.87
Archibald & Richmond, repairs	66.19
J. J. Turner & Sons, repairs	1.46
Peterboro Lumber Co., lumber	12.85
J. M. Greene Music Co., repairs to phonograph	2.00
P. G. Wallace, repairs	3.00
T. A. Rehill, supplies	.60
Grant & Thorpe, repairs	3.20
Brown's Hardware ,hardware	8.00
W. R. Turner, repairs	1.68
Peterboro Hardware Co., hardware	2.23
Cooney & Jopling, carting	4.00
Adamson & Dobbin, supplies	.40
A. Comstock & Sons, locks	3.00
Miller, Powell Co., repairs	3.75
Peterboro Utilities Com., water	124.43
Grant & Thorpe, acct. Vocation-	
Peterboro Utilities Com., light and power	184.43
Goldsmith Bros., supplies	9.98
McDonald Lumber Co., supplies	3.30
Thos. Nelson & Sons, Ltd., acct. Library Grant	10.63
Stephens Sales Ltd., supplies	171.17
Central Scientific Co. of Canada acct. Science Grant	98.49
Trebilcock Bros., supplies	163.20
J. M. Dent & Sons, acct. Library Grant	2.85
Miller, Powell Co., repairs	9.00
McMillan Co., acct. Science Grant	3.36
E. Wand, supplies	12.69
Kingan Hardware Co., hardware	4.68
R. H. Hunter supplies	3.62
Peterboro Milk Products, supplies	1.40
J. Penrose, supplies	6.77
W. H. Hamilton, supplies	20.79
J. C. Turnbull Co., supplies	46.24
W. A. Giles, supplies	21.52
Peterboro Examiner Ltd., Printing and advertising	57.35
al Classes	2.00
Miss P. Emmerson acct. Vocational Classes	.90
The Standard Press acct. Vocational Classes	4.50
Miller, Powell Co., acct. Vocational Classes	4.75
Peterboro Review acct. Vocational Classes	5.20
Peterboro Examiner acct. Vocational Classes	2.10
W. H. Hamilton, acct. Vocational Classes	3.49
Can. Gen. Electric Co., acct. Vocational Classer	5.16

The committee also recommended that the Treasurer be paid the sum of $15.00 for petty cash.

That the payment of the following accounts be confirmed:

B J. Lemor, acct. Salary Vocational Classes	$10.00
Wm. Langford, acct. per order	$10.00
H. J. McCannon, acct per order	$10.00
Globe Furniture Co. for desks	18.51
Purdy Mansell Ltd., acct. contract	$9,656.50
Alex McLeod, acct per order	17.50
Bell Telephone Co., rentals	38.25
W. R. L. Blackwell on acct fees	1,500.00
Malcolm McIntyre, salary to 19th November	900.00
Witchall & Son, acct. contract	28,029.95
H. J Craig, acct. p.c order	7.50

Moneys Received.

Government Grant, acct Art	20.00
Government Grant, acct. Music	20.00
Fees, text books and supplies	489.91
City Treasurer, Municipal Grant	23,600.00
	$34,129.91

Was Subject to BRONCHITIS Every Winter

Mrs. Wm. Healey, 524 Hill Street, London, Ont., writes:—"My daughter, aged fourteen, was subject to bronchitis every winter.

"She would cough until she was sore from the exertion.

"Last winter a friend advised me to get a bottle of your

Dr. Wood's Norway Pine Syrup

so I got a small bottle to try and was delighted to find that before she had taken half of it her cough was completely relieved.

"I certainly feel justified in recommending it to those suffering from coughs and colds."

Price 35c. a bottle, large family size 60c.; put up only by The T. Milburn Co., Limited, Toronto, Ont.

DURHAM BOYS PLACED TENTH

Members of Team Make Good Scores at Guelph Winter Fair.

25 COUNTIES ENTERED.

At the annual live stock judging competition, held at the Ontario Provincial Winter Show, Guelph, on Monday, December 5th, the Durham County team composed of Carmen Seymour, Ida; William Hamilton, Blackstock, and Norman Earl, Millbrook, stood tenth out of twenty-five entries.

C. W. Seymour stood sixth with a score of 786 out of a possible 1,000 points and tied for second place on dairy cattle, with a score of 196 out of 200. Norman Earle won third money on beef cattle and William Hamilton did good work, too. The team had a total of 2,168 points while Dufferin County, winners of the trophy, had 2,291. Competition was keen and the judges made special mention of the splendid work done by the boys this year. Agricultural Representative J. Y. Kellough, while highly pleased with the results, feels that with a little more time devoted to coaching the boys they would stand right near the top.

UNITED Y.P.L. HOLDS REGULAR MEETING

Rev. A. C. Hie Gives Talk on Little Things of Life.

HASTINGS, Dec. 10.—The Young People's League of the United church held its regular weekly meeting on Wednesday night with about forty present. The League opened with a song service, after which Mr. I. Bond led in prayer, followed by all repeating the Lord's Prayer. The meeting was in charge of Mrs. Metcalfe, first vice-president.

The scripture reading was given by Mr. Bryant Scriver. Mr. Hie then gave a very interesting address on "The Little Things in Life" and through several illustrations explained to the young people that it was the small things, done well in early life, that built a strong and firm character. After the offering had been taken a hymn was sung, after which all repeated the Mizpah prayer.

REBEKAHS HOLD DISTRICT MEETING

Ladies of Belleville Area Meet at Madoc—Lodge Elects Officers.

MADOC, Dec. 10.—The Belleville district meeting of the Rebekah Lodge was held here on Friday last in the Oddfellows Hall. Delegates were present from Tweed, Stirling, Frankford and Belleville.

Mr. Ormand of Belleville, District Deputy President was chairman and Mrs. Watts of Peterboro, a past president, conducted the business. All delegates and friends were entertained at supper in the dining room.

The evening session was well attended, the hall being crowded. The officers for Oakdale Rebekah Lodge were elected for 1928:

N.G.—Miss Ruby Nicholl.
V.G.—Mrs. R. Wellman.
Rec. Sec.—Mrs. B. Tanner.
Fin. Sec.—Mrs. J. E. Morrison.
Treas—Mrs. A. Smith.

After the speeches and business were concluded a musical program was given and much enjoyed.

The Madoc quartette, Messrs. Gillespie, Wellman, Ross and Hawthorne, were at their best. Duets were given by Mrs. A. Kincaid and Miss Kellar, solos by Miss Vandervoort, and a reading by Miss R. Nicholl. Refreshments were served and dancing was indulged in for a time before the close of the evening.

In spite of heavy rain all day and nearly impassable roads, the Oddfellows dance on Monday night was well attended locally.

The Victor Young Serenaders furnished the music and though this is their first appearance in town they were congratulated on furnishing the best music heard here in some time. Proceeds of dance, $118.00.

KNOX W.M.S. MEETS.

Reports On Year's Work Are Given By Various Officers.

The annual meeting of the Women's Missionary Society of Knox church was held on Thursday, Dec. 8, with a good attendance.

The meeting opened with the usual devotional exercises, the Bible reading from Luke 2, and "The First Christmas Morn" was given by Mrs. McCurdy, and prayer by the Rev. Mr. McDonald.

Mrs. Watt gave a very practical talk on the work at the end of the year.

Reports were received from the different departments of the work and the annual report of the treasurer and secretary were also given.

Annual reports were also received from the Helen Roger, Y.W.A., the Go-Forth Y.W.A. and the Mission Band.

These reports were very encouraging, showing interest and progress in all the different branches of the Missionary work of the church.

Miss Dickson gave a very helpful talk on the opportunites and spirit of the W.M.S. and Rev. Mr. McDonald added a few words of encouragement of the work that had been accomplished during the year.

The meeting closed with the Lord's prayer.

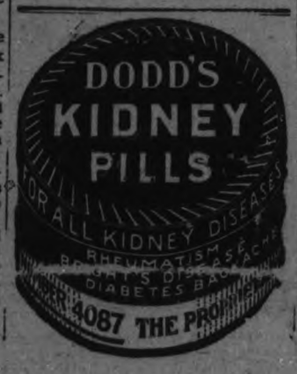

TO SOOTHE BURNS

Cover burned area with "Vaseline" Jelly spread on clean linen or gauze. Change dressing daily. Soothing, healing, helps prevent scars. Good for all minor skin ailments.

Look for the Trade Mark "Vaseline" It is your protection

Chesebrough Mfg. Co., Cons'd
5520 Chabot Avenue MONTREAL

Vaseline
TRADE MARK
PETROLEUM JELLY

BE EARLY FOR THESE GIFT SPEICALS

Here's An Amazing Sale of Handkerchiefs, Gloves and Hosiery!

IMAGINE gift merchandise offered at prices away below the usual at this time of the year! Yet here you are. It's our opportunity made possible only through extraordinary circumstances which sometimes come the way of chain stores. All first quality merchandise and exactly suitable for Christmas giving. Phone orders will have prompt attention.

Silk and Wool Sports Hose

A very beautiful quality, ordinarily selling for nearly twice this price! Wool yarns are soft and glossy, interwoven with artificial silk in overcheck patterns. Four good colors, all sizes. A Hose increasingly popular with School Girls and Sports Women. SPECIAL—

98c Pair

Christmas Searchlight Special Tuesday

SEARCHLIGHT SPECIAL

WOMEN'S FABRIC SLIP-ON GLOVES

The illustration shows the style of these smart, washable Gloves, finished with black and white outsewn seams and stitched points. Sizes 6 to 7.

SPECIAL

79c

PAIR

FANCY GIFT HANDKERCHIEFS

Of white or colored lawn, with hemstitched edges, and prettily embroidered corners. Included in the lot are Children's Handkerchiefs, embroidered with birds, animals or little people. Two or three in a box.

25c a Box

SPECIAL, A BOX

Ladies' Silk and Wool Hose

A warm, finely woven Hose of Botany wool or cashmere with silk, seamless, unshrinkable, of good length, and elastic fit. Five new colors, including oyster, flesh, muffin, oak, dust and French nude.

ALL SIZES SPECIAL

Extra Special 59c Pair

"Supersilk" Pure Thread Silk Hose

Beautiful quality Pure Thread Silk Hose, in all the leading shades — 14-strand silk. Will wear and wash well. A splendid fitting Hose. Colors are nude, flesh, peach bloom, French nude, French beige, grain, grey, champagne, gun metal, natural, moonlight, vanilla, parchment, black and white. All sizes.

$1,39 Pair

Pleated Cashmere Hose

The cashmere pleating on these fine, warm Wool Hose gives them a smooth, even finish, and an elasticity that fits snugly round the ankle. Five new plain shades. Reinforced feet and garter welts. All sizes.

SPECIAL

59c a Pair

Children's Heavy Cotton Hose

Extra heavy quality 2/1 Rib Hose, knitted of warm elastic yarns, strongly reinforced at heel, sole and toe. Black only. All sizes.

SPECIAL

39c a Pair

HOSIERY DEPT.

GIFT HANDKERCHIEFS 10c to $1.00 Each

Thousands of beautiful Handkerchiefs have arrived this week. Never before have you seen such an array of colorings. They come from Ireland, Switzerland, France, China and Japan. Choice of mull, lawn, linen, voile, etc. All are moderately priced.

HANDKERCHIEF SPECIAL 45c a Box

Ladies' Hadkerchiefs, neatly boxed in two and three in a box, all ribbon tied. Embroidered designs in white and colors. Scalloped and hemstitched and embroidered edges. See window display and Handkerchief Booth on Main Floor.

MAIN FLOOR AND GIFTLAND

Canadian Department Stores Limited

SUCCESSORS TO THE CRESSMAN CO., LTD.

Imported Kid Gloves

They are the usual $2.95 quality! Seams are full pique sewn, cuffs turnback style, finished with fancy stitching in contrasting colors, in mode, beaver, black, brown or grey. Sizes 5¾ to 8.

SPECIAL

$1.95 Pair

Superfine Gift Handkerchiefs

Of colored lawn, voiles and rayon fabrics, daintily embroidered or stencilled in a host of novel designs. Pale blue, rose, yellow, green and many others, including some Swiss embroidered linens.

TWO OR THREE IN A BOX

SPECIAL

50c a Box

GIFT GLOVES

Suede and Mocha Gloves for ladies. Extra fine quality. Wool lined to the finger-tips. A splendid, warm and comfortable Glove, one-dome style. Colors are brown and grey. Put in neat boxes for gifts. Sizes 6 to 7½. Do not miss seeing these Gloves.

$1.69 Pair

MAIN FLOOR AND GIFTLAND

Fine Imported Handkerchiefs

A tremendous variety of dainty White Lawn Handkerchiefs, embroidered in white or colors. Some with scalloped edge, some with motif corners, some with cut-out designs and embroideries.

THREE IN A PRETTY GIFT BOX

SPECIAL

39c a Box

BAY OF QUINTE PRESBYTERIES AIM AT NEW HIGH STANDARDS

Campaign Results and Activities Augur Well For Achievement.

VISITORS PREACH.

Missionaries Give Addresses at Several Places in Conference.

Continuing the missionary effort of the United Church of Canada in the Bay of Quinte conference, a number of pastors exchanged pulpits on Sunday and several special speakers were heard. Rev. Robert Laird, D.D., Toronto, preached at Tweed, and Rev. G. A. Williams of Formosa at Cavan and Omemee.

Rev. W. E. Smith, M.D., of China, preached at Rednersville and will lecture on Monday in Port Hope, telling of prospects in Fushuen, West China, his latest field.

Dr. Laird, who is treasurer of the United Church of Canada, returned lately from a study of home mission conditions in western Canada and reports a strong movement there toward extension and self-support. Important sections of the West are still underchurched, he says.

Rev. Mr. Williams, a returned missionary, has lately become conference organizer of maintenance and extension work, working in co-operation with presbytery committees.

Improvement Steady.

Prospects for an increased steadiness of missionary support throughout the conference are considered brighter than a year ago. H. W. Ackerman, Belleville, is chairman of the conference committee, and some strong rallies have been held and a large number of congregations canvassed already.

Rev. W. T. Gunn, D.D., Toronto, who gave thirteen addresses in Renfrew Presbytery in eight days, reports large gatherings at missionary banquets, more than 100 attending at Carleton Place and 200 at Pembroke. At Pakenham the men turned out in goodly numbers to a meeting that had the spirit of an old-time laymen's banquet.

In Nine Months' Year.

Fraserville and Bridgenorth, in Peterborough Presbytery reports prospects of raising more than three-quarters of their yearly allocation in the present nine months' year.

West Huntingdon, in Kingston Presbytery, expects to exceed this standard and may raise the whole yearly allocation in the nine months. Arden, now completing the canvass, is aiming at the same goal.

The historic Picton district in Belleville Presbytery is well organized under the direction of Rev. W. H. J. Smyth, of Wellington, and Prince Edward County is expecting to do better than last year.

PICTURES GIVEN TO OLD TEACHER

Mrs. Honora Moher Receives Gift From Pupils of 60 Years Ago.

DOURO, December 10. — A very enjoyable evening was spent at the home of Mr. and Mrs. Vincent Moher, when a number of old school pupils called to make a unique presentation to to their school teacher of sixty years ago, Mrs. Honora Moher. The presentation took the form of a short address signed by her old pupils and mounted in the centre of a nicely decorated cardboard, near the top of which was a cabinet size picture of the teacher, while around the address were mounted in half-cabinet size, photographs of each of her old pupils, the photographs having been recently taken.

The individuals of this old school class came not only from Douro, but also from Peterborough and the surrounding townships. Splendid music was furnished by Dr. and Mrs. Munro, who rendered some choice selections of Scottish tunes on the violin and piano, also some Irish jigs and reels, which warmed up the hearts of the school boys and girls of sixty years ago, and brightened up those faded pictures of childhood which hang forgotten on memory's walls. Many were the schoolday tales related, many the jokes of youth rehearsed. It was a grand re-union of old-time chums and was well enjoyed by all who were present. Old-time songs were sung, while there was also step-dancing which might well be envied by the young folks of to-day. Some splendid selections of music were rendered by Olan and Robert Leahy.

An appetizing fowl supper was served by Mrs. Vincent Moher which was done ample justice by over sixty guests.

After supper the presentation was made by P. G. Towns. Mr. Towns said that while he was a member of the class, it afforded him much pleasure in presenting the picture to Mrs.Moher, also it was a pleasure to see so many of the pupils turn out through the storm to do honor to their old teacher ,which she deserved so well. Mr. Augustus Whibbs was called upon to read the address, which was as follows:

To Mrs. Honora Moher.

Dear Teacher,—Many years have passed since we, your pupils, played together as little boys and girls. Today, as old men and women, we look back with pleasure to childhood's days over a span of sixty years. Time has changed our features, grey hairs now adorn our heads, but memory carries us back to the old schoolhouse, and our hearts are just the same. Wishing you many happy days, dear teacher,—

Signed:

Mrs. M. Kylie, Mrs. James W. Collins, Mrs. Edward Carlow, Mrs. Mary Fitzgerald, Mrs. Ellen Walsh, Mrs. Bridget Sullivan, Mrs. John R. Allen, Mrs. Dennis Guerin, Mrs. Elizabeth Hanrahan, George Hamilton, George Rutherford, Maurice O'Brien, Patrick Leahy, E. J. McCarthy, Augustus Whibbs, Patrick O'Brien, William Barry, Patrick Barry, John Condon, Mrs. Edward Sullivan, Mrs. Daniel Maloney, Mrs. Jeremiah Moher, Dennis O'Brien, Michael Hanrahan.

nis O'Brien, Michael Hanrahan, Jas. O'Brien, Dennis McCarthy.

Dr. Munro was next called on for an address. In his usual genial manner, Dr. Munro stated that when he received the invitation, he did not know what the event was, but looked with admiration on the turnout to show their esteem to their old-time teacher, which was a tribute to her. He said in these fast days it showed an example of unselfishness, showed that people were not living all for themselves. Unselfishness can only come through training in the home, the school, and the church. He congratulated Mrs. Moher and extended good wishes to her and her pupils.

Mrs. Moher was then called on for a few words. She was deeply moved, and Mr. James Healey, in her behalf, thanked all the old pupils for the kindness shown her.

All joined in singing "Auld Lang Syne," thus bringing a pleasant evening to a close.

PERTUSSIN soothes irritated throats

COUNCIL GRANTS VETERANS MONEY

Gives $7.00 in Lieu of Reduction in Rent of Town Hall.

HAVELOCK, Dec. 12.—The regular meeting of the Village Council was held on Monday evening, Dec. 5, with all the members present.

J. Evans addressed the council, requesting a rebate in hall rent for the play, "Fragments of France," which is being put on by the War Veterans on Thursday, Dec. 15th, the proceeds of which is going to repair the memorial gates at the park. Instead of granting a rebate for this occasion, the council, on motion of Councillors Gordon and Spencer, gave $7.00 to the War Veterans, as it was not in accordance with their regulations to lower the rate for the hall rental.

F. B. McAdam also addressed the council, requesting a rebate in dog tax, claiming that he had lost the dog a short time after he had been assessed. As the law forbids any rebate of dog tax unless in a case of error in the roll, the council took no action.

Reeve Curtis was authorized by council on motion by Spencer and Haig to purchase the brick cottage on the corner of Concession and Ontario streets, when it comes up for sale at the county land tax sale this week for the sum of $271.80, which is the amount outstanding for taxes in case there is no other purchaser.

On motion of Councillors Gordon and Haig the fololwing accounts were passed:

H. Goden	$ 1.50
A. M. Buchanan	3.90
A. M. Buchanan	17.25
Charles Dewey	22.40
Charles Dewey	7.00
Taxes	6.91
Charles Dewey	9.00
War tax	6.70
Hydro Commission	8.51
T. Green	2.00
Edward Fennell	24.00
F. B. McAdam	34.00
John Rupert	3.00
R. Sanderson	4.73
C. Barton	1.29
J. W. Bryans	6.16
Can. Pac. Ry. Co.	123.30
Rae Williams	34.50
C. W. Coon	24.25
Armstrong House	7.00

After a Good Cry, Use Murine

When Eyes are Red and Swollen from Weeping, apply Murine. The Redness and Puffiness will Quickly Go. Harmless!

Renew Your Subscription

WILL OPEN CLOTHES SHOP

Rumor has it that the second Lady Terrington, who was formerly Mrs. Rena de Vere Humphrey, is to open a frock and gown shop in the west end of London. It will be recalled that her present husband has been much in the news of late. Little more than a year ago he occupied a high place in finance, politics, the legal profession, the publishing world and society, with a fortune estimated at over $2,000,000 and with a talented wife—the former Mrs. Guy Sebright—who was one of the first four women to hold a seat in the British House of Commons and who was then known as "the best-dressed M.P." But Lord Terrington became infatuated with Mrs. Humphrey and left for France with her. While he was in voluntary exile, his wife obtained a divorce and a substantial alimony settlement. Meanwhile the baron's business interests were being neglected and a financial crash ensued. The ABOVE portrait of the present Lady Terrington is a previous unpublished one. Copyright by Bassano, Limited, London.

SPRINGVILLE NEWS

SPRINGVILLE, Dec. 10.—Mrs. M. Archer and baby son (Donald Maxwell) of Smith, were the guests this week of the former's parents, Mr. and Mrs. T. Young of North Monaghan.

Mr. and Mrs. M. Johnston were the guests on Wednesday evening of Mr. and Mrs. William Whitfield.

Mr. Albert Jones, who has completed his term of work with Mr. H. Cathcart of Cavan, has agreed to work on the farm of Mr. William Whitfield for the following year.

Mrs. D. Wood, Cavan, returned on Tuesday from Toronto where she was attending her brother's funeral, Mr. Thomas Jayne Ivey

Springville was well represented at the fowl supper at Knox church, Peterboro, on Tuesday night. The following were present: Mr. and Mrs. R. Robertson, Mr. and Mrs. J. Grandy, Mr. and Mrs. Fairbairn, Miss Ethel Clarke and Miss Sybil Robertson.

WARKWORTH Y.P.S. VISITS HASTINGS

Give Program at Meeting of St. Andrew's Branch on Monday.

HASTINGS, December 10. — The young people of St. Andrew's Church held the regular weekly meeting on Monday night. It took the form of a social evening, as the young people of the Presbyterian Church, Warkworth, were the guests of the young people here.

The meeting was opened with a hymn, after which Rev. Mr. Thomson led in prayer. Mrs. Carman Carlaw, president of the Warkworth Young People's Society, then gave a short address, and as they furnished the programme, she announced the following:

Solo, Mrs. Grant, "Mary of Argyle" followed by an encore, "Jock o' Hazeldean."

Recitation, Miss Beatrice Merriel, "The Cattle Thief."

Piano duet, Misses Edith and Margaret Richards.

Solo, Miss H. Grant, "Like My Ain Wee Hoose," 'encore "A Tumbledown Shack in Athlone."

Girls' chorus, "Poor Old Maids," Edith Richards, Margaret Richards, Annie McKenzie, Marian Killinbeck, Heather Grant, Clara Cockburn, Irene Yalesley, Marion Wilson, Allie Mowat, and Blanche Baker.

Reading, Mrs. Carlaw, "Purple Stockings."

Vocal solo, Mr. Maycock, "Garden of Smiles Come True," encore "Asleep in the Deep."

Duet, Mrs. Grant and Dr. Armstrong, "When Ye Gang Awa, Jamie."

Piano solo, Everett Maycock, "The Monastery Bells."

Ukulele solo, Heather Grant.

A short play was then staged, "A Case of Suspension." Rev. Mr. Fowler then gave a short address, thanking the Hastings Society for their kind invitation to spend the evening with them, and Rev. D. A. Thomson thanked the visiting society for their splendid programme, and hoped all would enjoy the lunch which would now be served. Community singing followed, and a "flower" contest was staged. A singing contest was staged by those born in the different months.

Lunch was served by the social committee, of which Miss Hazel Whitred is convenor, assisted by other members of the Young People's Society.

MADOC W.M.S. HOLDS ELECTION

St. Peter's Presbyterian Church Ladies Hold Sale of Work.

MRS. WEST PRESIDENT.

MADOC, Dec. 10.—The W.M.S. of St. Peter's Presbyterian church held its annual meeting on Thursday of last week. A full report was given of the year's work by secretaries and treasurer, showing a year of work to be proud of.

The election of officers for the new year was successfully completed. Many of the officers were re-elected:

President—Mrs. E. West.

1st Vice-President—Mrs. James Whytock.

2nd Vice-President—Mrs. F. E. Jenkins.

Secretary—Mrs. G. Foote.

Press Secretary—Mrs. T. G. Marshall.

Treasurer—Mrs. A. Milne.

Mission Band Superintendent—Mrs. George Wright.

Mission Band Assistant Superintendent—Mrs. F. E. Jenkins.

Mission Band Secretary—Mrs. F. Curry.

Glad Tidings Secretary—Mrs. T. Blue.

Home Helpers Secretary—Mrs. W. MacIntosh.

Strangers Secretary—Mrs. A. Milne.

The sale of home cooking and fancy work held by the members on Saturday afternoon was most successful and the ladies have every reason to be proud of the results.

The young ladies of the Christian Endeavor Society served afternoon tea. The tables were prettily decorated and a sum of about twenty dollars was received. The total receipts of the afternoon amounted to $200.00.

COFFER DAM BURSTS.

High Waters Cause Trouble at Canada Cement Plant.

LAKEFIELD, December 12. — The high water burst through the coffer dam on the Otonabee just below where the Canada Cement Company is erecting its new power house on Thursday morning. The work at the power dam both last fall and this fall has been hampered by the unusually high water. The flooding of the coffer dam will prove an expensive affair to the company.

Maroons Lose to Detroit 4-1 In N. H. L. Fixture

TIGERS SWAMP MONTREAL CLUB TO WIN TUSSLE

Maroon Defence Unable To Cope With Play of Cougars.

FINAL SCORE 4 TO 1.

Back-checking in the Third Aids Detroit Win N.H.L. Fixture.

MONTREAL, Dec. 12 (Canadian Press). — Detroit Cougars' brilliant young forward line swamped the Maroons' defence and back-checking in the third period of their National Hockey League engagement here Saturday night to win 4 goals to 1. Aurie J. Shephard, Carson Cooper and Hay tore through the defences to score, Aurie in the second period and the other three in the last session.

Maroons missed Stewart on their forward line, but Stewart would not have won Saturday night's game for them. Their offensive efforts, coming up against Reg. Noble's crafty stick and "Happy" Holmes' brilliant goal-tending, looked weak.

Detroit's goals all came from good hockey. In the second period, Shepherd brought the puck down to the goal and Aurie grabbed it to beat Benedict. In the last period Carson Cooper took a pass from Walker to make it two up and Shepherd stickhandled his way slowly through the Maroon guard to get the third. Phillips scored his team's goal by taking Siebert's rebound to left the puck over Holmes who had dropped to the ice to stop the wing-man's shot. Hay replied in less than a minute with a lone rush to get Detroit's last goal.

Brown, Traub and Noble were a capable defence in front of Holmes. Dutton, Siebert and Phillips locked best for the Maroons.

Detroit faced a hard week-end, going from here immediately after the game to dash to the Michigan City to play Boston last night then returning here to meet Canadiens on Tuesday.

Oatman and Carson Cooper received major penalties for fighting. The two had been jousting along the boards and suddenly dropped their sticks and came to blows. They were quickly separated and banished.

There were 9,000 people in the rink. As many of these were Canadien supporters Detroit's efforts were well applauded.

The first period opened quietly with each team feeling the other out. Dutton had a narrow shave on his own rebound and a minute later a Dutton-Carson rush came close to scoring. Many Maroon rushes were being stopped on Noble's stick. At this stage of the match Holmes was working much harder than Benedict. Noble brought Benedict to his knees with a weaving rush. Stan. Brown deflected a hard shot from Dutton. With Carson off for tripping Siebert tricked his way through the Detroit defence for a near attempt at scoring. The period ended with Hay and Siebert making successive rushes.

Early in the middle frame Traub arrested a promising Phillips-Ward rush with fast skating. Hay scored an offside goal and play gave promise of pepping up. J. Sheppard, Phillips and Munro made attempts trying for the rebounds, unsuccessfully. Emms and Cooper received penalties for checking along the boards and play slowed up again. A Traub-Hay pass went wrong. Dutton missed a fine scoring chance with a poor shot. Aurie scored from a pass from Shepherd, and the latter nearly made it two up on a dangerous rush.

The third period found the Detroit forwards going at a great clip. Before eleven minutes had gone they had pulled the score up from one goal to four, while Maroons had scored their lone counter. The scores stung Maroon into action and they swarmed around Holmes, Dune. Munro in particular, having hard luck not to score.

Referees: Cooper Smeaton and Bobby Hewitson.

First Period:
No Score.

Amateur Teams Out In Cup Competition

LONDON, England, December 12 (Canadian Press Cable). — The second round proper of the English Football Association Cup competition was played on Saturday, and it marked the disappearance of the remainder of the amateur teams, except the Caledonians. Loasey, the Northampton centre-forward, broke his leg in the match with Brighton and Hove, and as his team is in close struggle with Millwall for league leadership, this cup tie, though Northampton won, is likely to prove expensive. Reid of Luton did the hat-trick against Norwich, while Harley got four goals for New Brighton against Rhyl. The Caledonians, who played Bath, just won out by getting the only goal scored. Conridge netted after seven minutes of play. After that the Londoners played a defensive game and were always able to nip the Bath offensives before they got dangerous. Northampton scored through Daly. Loasby was hurt ten minutes from the start, but the Northampton team always had the advantage of the play.

HOME BREDS WIN BIKE MARATHON

Defeat French Team With Lead of 588 Sprint Points.

NEW RECORD SET.

NEW YORK, December 12. — A pair of youthful homebreds, Freddie Spencer of Plainfield, N. J., and Charley Winter of New York, Saturday night won the 43rd international six day bike race with a lead of 588 sprint points over the "red devils" of France, Georges Paudet and Gabriel Marcillas. The leaders were tied in mileage and total laps at the close of 144 hours of consecutive racing.

Otto Petri, German star, and Norman Hill of San Jose, Calif., landed third place a lap behind the leaders through masterly riding in the final sprint hour that brought the race to a close at 11 p.m. Leading the second division, two laps behind the pace setters, was the team of Reggie McNamara, the iron man of the whirring wheels, and Franco Georgetti, of Italy, defending champions. They were tied in the distance with Castano Belloni and Gerard Debasts, Italian-Belgian team, and the Holland-American combination of Klas Vannsk and Dave Lands of Irvington, N. J.

To win the distance crown Spencer and Winter pedalled 2552 miles and nine laps, as did Paudet and Marcillao. During the sprint sessions that have marked the grind, however, the winners totalled 737 points to 149 for the Frenchmen.

The old record for laps in six days riding set at 316 in Chicago two years ago toppled Friday and was boosted to 360 in the final sprint hour when three laps were pilfered. The riding was hard and clean and marked by the absence of any serious spills.

The threat of "Iron Reggie," winner of the past three races in the Garden and his game little Italian partner, petered out in the final hour under the fierce pace set by Spencer and Winter. After stealing four laps on the field on Friday night to gain second place, the veterans saw all hope fade when both the winners and the second team lapped the field in the final hour shorly after Petri and Hill took second place with the first stolen circuit of the night.

Summary

Second Period:
1—Detroit, Aurie.....16.51
Third Period:
2—Detroit, Cooper 6.11
3—Detroit, Shepherd 1.09
4—Montreal, Phillips.....3.40
5—Detroit, Hay .....:50
Penalties.—First Period: Carson; Second Period: Cooper, Emms; Third Period: Cooper (major), Oatman (major).

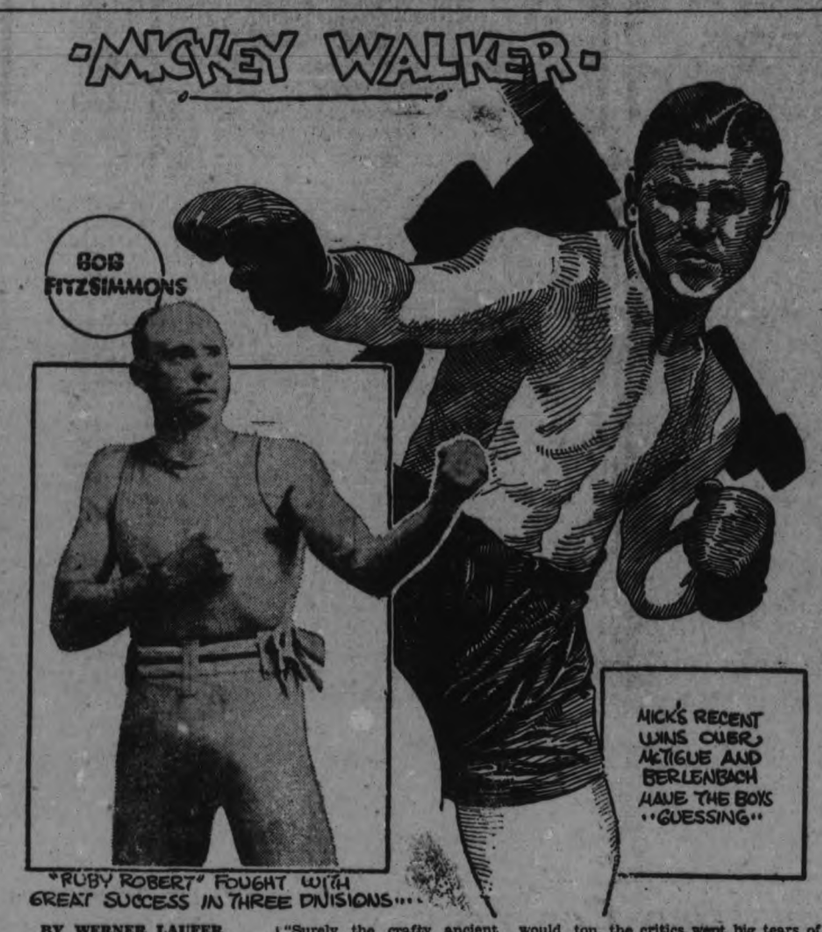

BY WERNER LAUFER

Just how good is Mickey Walker?

Or let's put it this way. What part is luck playing in the present fistic fireworks, furnished by the Elizabeth, N.J., Irishman?

This question is met with a dumb look from the educated boys who had the boss of the middies pegged as one about ready for the cleaners. Most of them figured the "Toy Bulldog" was on his last legs and even after his sensational ten-round knockout of Tommy Milligan in London, they merely giggled and said funny things about the British exponents of the manly art.

The "Mick" then returned to the states and started a tour of the jungles, handing out the leather colic to all who got in there with him "Just a little more easy jack before he hangs up the mittens or is bumped out from under the crown," was the way the smart fellows had it doped. "Just wait 'til 'Tiger' Flowers gets another crack at the champ", or words to that effect.

Then it came out Walker was matched with the venerable Mike McTigue and the boys felt certain their good dope would hold up. "Surely the crafty ancient would kick the 'Toy Bulldog' all over the enclosure," was the feeling of the mob.

But the little man surprised and sent Auld Mike out in less than a round and Mr. Pandemonium has been with us ever since. He followed this up with a decisive win over Paul Berlenbach. Thus inside of a month Walker has defeated two former light heavyweight champions.

Also the gang on the corner is now not so sure of Walker's early demise and some even venture to say maybe Mickey is another Bob Fitzsimmons or something, one who can cope with the bigger fellows as well as those of his own division.

Be that as it may, it certainly is not reasonable that a man can win himself two titles and make designs at still another on the mere strength of a rabbit's foot in his rear pocket.

With the defeat of McTigue and Berlenbach Mickey proved he is so far from through, pugilistically, his defeat by Latzo and his disputed win over the late "Tiger" Flowers to the contrary notwithstanding.

Back in 1922 after Walker won his first championship from Jack Britton, the critics wept big tears of joy over the youngster, going so far as to call him a "White Walcott" and a "Miniature Jack Dempsey." All agreed he was a most capable champion and with the experience he has gained since, there is no reason to believe Mickey is not as good as ever.

Another thing to consider is the part his manager, Jack Kearns, is playing in the flare-up. Kearns was soundly scored by many for letting the welterweight title get away from Walker in the Scranton go with Latzo. It was poor judgment, they said, for a champion to risk his title for so little consideration, and right in the challenger's stronghold.

But the "musk fancier" got his boy another crown within a few months and has been steering him into triumphs ever since. Surely he has been vindicated for the nasty things said about his managerial ability.

But Mr. Kearns and Walker have announced they are out for bigger game. Maybe by the end of winter we will know if Mickey Walker can play Fitzsimmons' roles or whether he is just getting by on the good graces of Lady Luck.

DEAN STARS IN EVERTON GAME

Scores All Team's Counters in the Victory Over Aston Villa.

ENGLISH SOCCER.

LONDON, England, Dec. 12 (Canadian Press Cable).—The most prominent mention gained by a player in the games in the First Division of the English Soccer League Saturday went to Dean, who won the match for Everton against Aston Villa, by a remarkable display. Everton won by three goals to two and Dean scored all of his team's counters. He got the first eight minutes from the kick-off, the second shortly afterwards and the last and winner five minutes from time. The Villa scored through Cock in the first half and equalized through Chester. Just when a draw was being conceded by the huge Birmingham throng who witnessed the match, Dean headed the ball into the net.

Derby County gave a fine display to beat Backburn Rovers. Stephenson did the hat-trick, Bedford scored twice and Whitehouse once for the winner.

Middlesbrough had Leicester three down at the interval through goals by Camsell, twice, and Peace. The Leicester team ran riot after the turn-around, Chandler netting twice and Lochead getting the equalizer which tied up the match.

Fifty thousand people jammed themselves into the Highbury grandstand and saw the Arsenal lower the colors of Newcastle United. Hoar started the scoring for Londoners by netting with a brilliant shot. Hulme made it two for the Arsenal and Seymour got one just before half time for Newcastle. The Arsenal's other two tallies were secured by Brain and Parker, the latter beating Wilson with a volley after Newcastle goalie had saved from a penalty kick.

There never was any doubt about the superiority of Birmingham over Liverpool for most of their match. Birmingham were three up at the interval. Liverpool played savagely after that and were successful in reducing the saze of their beating. Briggs scored twice and Davies once for Birmingham, while Hodgson got both of Liverpool's goals.

West Hame United easily accounted for Bolton Wanderers. The match was all over before half time as far as competition was concerned. Watson got both of the Hammers' points.

Cardiff City, at full strength with Irving back, had no trouble beating Sunderland. Irving and Len Davies scored for the cup holders.

Despite the fact that they were without Gillespie Sheffield United beat Manchester United. Goals were got by Partridge and Tunstall for Sheffield and Spence for Manchester.

The one goal which gave Huddersfield Town victory over Burnley was secured by Brown.

The Tottenham Hotspurs and Bury melee was an even affair. Osborne put Tottenham ahead and then Ball equalized. The winner was netted for the Spurs by O'Callaghan.

The downfall of Chelsea, which was brought about by Leeds United, was witnessed by 25,000 people, who filled the Leeds stands to capacity. Chelsea's defence cracked wide open after half time and the Leeds forwards seemed to be able to score at will. White did the hat-trick for Leeds, while Jennings added a brace quite easily. It was the worst display of the Second Division leaders this season.

Thirty thousand were attracted to the Manchester City grounds for the match with West Bromwich Albion. Manchester City had a picnic, Johnson, Austin and Broadhurst scoring easy goals, Glidden broke through and netted for the Albion.

Port Vale downed the lowly Reading team, Briscoe, Page and Kirkham goaling for the winners.

DEMAR IN FIRST.

BURLINGTON, Vt., December 12. Canadian Press. — Clarence Demar, Melrose, Mass., marathon runner, defeated O. T. Wood, of the University of Vermont, here on Saturday, in a seven mile race. Demar's time was 37 minutes and 27 seconds.

Remember
WILSON'S
BACHELOR
CIGAR
for men and young men
in attractive Christmas cartons of 10's, 25's and 50's
SPC CHRISTMAS 1927

SOUTHWORTH WILL MANAGE SYRACUSE

Succeeds Burt Shotton as Pilot of International League Club.

ST. LOUIS, Mo., December 12. — Billy Southworth, St. Louis Cardinal outfielder, will manage the Syracuse Club of the International league, it was announced last night. He succeeds Burt Shotton, recently appointed manager of the Phillies. Syracuse is owned by the Cardinals.

Southworth came to St. Louis in 1926 from the New York Giants and had a prominent part in the pennant and the world's series victory of the local club that year. He suffered several injuries and played only a part of last season.

Southworth is 33 years old. He was born at Harvard, Nebraska. He began his baseball career at Portsmouth, Ohio, and later played at Toledo, Cleveland, Birmingham, Pittsburgh and Boston before going to New York. His winter address is Columbus, Ohio.

READ THE WANT ADS

BOSTON BRUINS TAKE SHUTOUT

Defeat Chicago Black Hawks 2-0 in National League Fixture.

CHICAGO, Dec. 12. Canadian Press. — Boston Bruins handed the Chicago Black Hawks their third shutout of the National Hockey League season on Saturday night in a rough but spectacular 2 to 0 victory.

Galbraith scored first for the Bruins in the opening period with Gainor shoving the final tally over just 30 seconds before the game ended. The referee inflicted 13 penalties on the two teams as they fought it out. But 5000 persons saw the game.

PIRATES DEFEATED.

PITTSBURGH, Pa., Dec. 12, Canadian Press. — The New York Americans on Saturday night defeated the Pittsburgh Pirates in a National League Hockey game here 2 to 0.

Playing their eighth game of the league season, the Pirates were unable to score their first league victory against the strong defence and attack of Connacher, a former Pirate, and his American mates. In their eight games the Pittsburgh icemen have been defeated six times and tied twice.

Conacher scored both of the New York's goals. The first was made in the second period and the second in the third period.

KANSAS CITY LOSE OUT.

DULUTH, Minn., December 12. — Canadian Press. — Duluth defeated Kansas City by a 3 to 2 score here on Saturday night in an American Association Hockey League contest.

Ending the first period in a 1 to 1 tie the game increased in speed during the second stanza when Morrison scored on Williams' rebound and Williams sank the winning shot alone. Kansas City scored once during the period but was held scoreless for the remainder of the contest.

HANDED SET-BACK.

PHILADELPHIA, Pa., Dec. 12. — Canadian Press. — Springfield Indians, champions of the league, handed the Philadelphia Arrows a 4 to 1 set back in a Canadian-American League hockey game here last Saturday night. Three goals in the opening period and one in the final gave the titleholders the victory.

Maracle, with three tallies, was the star for the visitors, while Whyte got their first counter. The Arrows' sole goal was by Briden in the second period. The game was marked by numerous penalties.

Canadian Wins On Technical Knockout

SHERBROOKE, Dec. 12 (Canadian Press).—Leo "Kid" Roy, featherweight champion of Canada, won a technical knockout over Kid Henry, of Cleveland, Ohio, in the second round of their scheduled ten-round encounter here Saturday night, when the Cleveland man's seconds threw the towel into the ring to save him from Roy's heavy right and lefts to the head.

In the semi-final encounter, Wilfrid Sage, 190, St. Johnsbury, Vt., won by a technical knockout in the third round of an eight round bout with Leo Nadeau, 188, of Sherbrooke.

The three six-round preliminaries resulted as follows: Kid Brooks, 120, of Sherbrooke, knocked out Kid Gosselin, 133, Sherbrooke, in the second round. Young LeBrun, 120, Sherbrooke, won by knockout over Oscar Corbeau, 120, of Hull, in the third round, while Young LeClere, 113, Sherbrooke, won decision over Kid Rousseau, 112, Sherbrooke.

S. AND W. TRUDE WIN TOURNEY

Defeat W. H. Stabler and T. Nicholls in Horseshoe Finals.

LAKEFIELD CONTEST.

LAKEFIELD, Dec. 12.—The Horse Shoe Tourney held in the rink on Thursday night was very successful and brought out more than sixty entries and aroused great enthusiasm in the men of the village. Entries included teen age boys and men well over three score years and ten, and an evening of good clean sport at a small cost was provided.

Thursday evening was given over to the double and on Friday evening the singles were held.

Sam Trude and William Trude won the doubles from W. H. Stabler and Theodore Nicholls by a score of 31 to 25.

The game of horse shoes or quoits is coming back into popularity again and provides real amusement and clean sport. A Toronto paper mentioned recently that the Lieutenant Governor and the Provincial Premier were enjoying a friendly game of horse shoes so that with an example from the leaders of the province one can expect a return of an old favorite game.

BOWLING

C.G.E. ENGINEERS LEAGUE AT DUFFUS' BOWLING ACADEMY

High single, Canning 226; high three, Lowe 565.

Switchboard—Shirley, 136, 113, 103—352; Gilchrist, 196, 136, 140—472; Canning, 103, 149, 226—478; Lowe, 204, 222, 139—565; Dummy, 100, 100, 100—300.

Total—2167.

Price Setting 2—Merrett, 85, 124, 40—249; Thompson, 167, 155, 101—423; Hubel, 103, 135, 84—322; Fanjoy, 158, 144, 202—504; Miss McCarthy, 143, 139, 199—481.

Total—1979.

High three, Benson 622; high single, Benson 267.

Ind. Control Eng.—L. Campbell, 147, 143, 129—419; C. Justice, 142, 164, 164—470; L. Wickwire, 136, 213, 202—551; E. Mason, 168, 155, 266—596; Dummy, 120, 120, 120—360.

Total—2369.

Mechanical Engineering—B. Abbot, 147, 163, 151—461; W. English, 179, 149, 161—489; A. Spicers, 135, 130, 108—373; A. Mackness, 192, 210, 143—545.

Total—2490.

High single, Osterland 219; high three, Osterland 587.

A.C.—Miss Greer, 124, 126, 163—413; Barnes, 186, 160, 167—503; Cruthers, 161, 192, 136—489; Osterland, 177, 191, 219—587; Stewart, 139, 124, 147—410.

Total—2402.

Miscellaneous—Miss Quartermaine, 38, 87, 95—220; Shoni 182, 172, 168—522; Mitchell, 144, 107, 169—220; Morton, 144, 214, 148—506; McRae, 140, 184, 108—432.

Total—2100.

High three, Rutherford 604; high single, Foulkes 262.

Induction Motor Eng.—Miss M. Byers, 161, 140, 129—430; Saltman, 163, 107, 138—408; Foulkes, 103, 262, 123—508; Hinton, 120, 152, 115—387; Dummy, 120, 120, 120—360.

Total—2093.

Works Laboratory—Miss McFarlane, 123, 133, 118—374; Hood, 183, 233, 160—576; Hewson, 124, 190, 183—507; Girvan, 208, 142, 196—546; Rutherford, 149, 255, 200—604.

Total—2607.

High single, J. Adams 246; high three, R. E. Knox 582.

Price Setting—Miss Buyers, 93, 109, 152—354; R. E. Knox, 240, 163, 185—588; C. P. Edwards, 155, 197, 170—548; T. Pacey, 142, 207, 197—546.

Total—2558.

D.C. Engineering—Miss Simpson, 152, 101, 154—407; B. Ottewell, 120, 98, 193—411; N. Seaton, 214, 119, 156—489; A. Gates, 180, 204, 147—531; S. J. Hayes, 144, 164, 221—529.

Total—2367.

A Blue Serge Suit

Navy Blue English Botany All-Wool Serge Suits, guaranteed fast color. Here in Single-breasted and Double-breasted styles, both for Young Men and Men that prefer more Conservative Models.

$34.50

Take advantage of the "Budget" 10-Payment Plan — $10.00 DOWN, Balance in 10 Weeks. Remember Prices are the Same, either on the Budget System or Cash Prices.

MEN'S SHOP.

Canadian Department Stores Limited
SUCCESSORS TO THE CRESSMAN CO., LTD.

BEHIND the dazzling speed possible on C.C.M. Skates lie two things—a special steel and a special process, C. C. M. blades are made of Sheffield Chrome Nickel Steel—the same as is used in the costliest motor cars and finest edge tools. The special process is a secret heat-treating operation which hardens this fine steel to a flint-like hardness, yet guards against brittleness by allowing it to retain an inner "core" of exceedingly tough steel—practically unbreakable. Result: a flint-hard, keen-edged blade, fortified by inner strength.

More C.C.M.s Used by Hockey Players Than All Other Makes Combined

Correctly rockered for fast hockey. Electrically welded—not rivetted. Rigid, light, strong.

C.C.M. Extra $5.00
C.C.M. Special $7.00

74

C·C·M· SKATES

For the largest and best choice of C.C.M. Skates, Boots and Hockey Equipment, see WHITES' CYCLES & SPORTS, LTD., 212 Charlotte St. Phone 897. Open Evenings

ASHBY'S SPORTING GOODS STORE, 200 Rubidge St. Phone 546
For a full line of C.C.M. Skates and Boots. Skates Riveted on and Skate Grinding with oil stone finish.

Sold in Peterborough at 225 Hunter St. Millard's Bicycle Shop

Karl Simpson, 460 George St. C.C.M. Agent

Capitol - Now Playing

Thrills! Laughs! Chills!

Laura La Plante, Arthur Edmund Carew, Flora Finch, Tully Marshall, George Siegmann and others.

USE MORE TOMATOES

The tomato is a very valuable fruit, and its use is very rapidly increasing. It is one of the fruits "bearing seed after its kind" and was first cultivated in Peru and Central America. It was, for a time, considered unfit for food, and even within recent years the ridiculous statement has been made that tomatoes might be the cause of cancer.

There is not the slightest bit of evidence to show that the use of tomatoes could be harmful in any way, and on the other hand, abundant evidence to prove that tomatoes stand at the very top of the list of healthful foods, containing, as they do, so many of the vitamins together with the organic minerals and valuable fruit acids.

The use of tomatoes has a distinctly beneficial effect in increasing the function of the liver, and a tomato fast often produces marvelous results in the treatment of hepatic disorders.

Of course, the tomato, like all fruits, contains a large percentage of water, but there is also a small amount of protein, fat and carbohydrates, as well as a goodly proportion of mineral matter which is strongly alkaline, being composed of the salts of potash, lime, magnesia, and iron. Owing to the presence of citric and malic acids the tomato is not alkaline when eaten, but after being burned in the body leaves an alkaline salt.

For those who are suffering from any kind of acidosis, there is no better fruit to use, as the action of the acids of the tomato assist in removing such wastes as uric acid from the system.

The tomato is rich in the fat soluble vitamin "A," which is known as the anti-rachitic vitamin. Its use should therefore assist in preventing rickets. The vitamins "B" and "D," which are called the anti-neuritic vitamins, are found in the tomato, so the tomato should be good in any form of nervous disorder. Vitamin "C" or the anti-scorbutic vitamin prevents the development of skin disorders. This is found in large quantities in the fresh tomatoes.

Fresh tomatoes should be used whenever they are available. The hothouse crop has increased more than 300% during the last few years, so tomatoes can be secured the whole year round.

The tomato is called the "love apple" in France and England, and the Italians call it the "golden apple."

Those who will use tomatoes liberally will find they are practically worth their weight in gold.

Begin spending more money for tomatoes and other fruits, and less for denatured food products.

Questions and Answers.

Question: H. C. asks: "Can cholecystitis and chronic appendicitis be cured without an operation? Have been ailing for three years."

Answer: Most cases of cholecystitis and appendicitis can be cured without an operation. The first thing for you to do is to improve the functioning of your intestines. The colitis which precedes appendicitis must be eliminated. When this has been accomplished, any inflammation which may exist in the gall bladder or liver usually disappears as these biliary organs become irritated mostly because of intestinal poisons, which are reabsorbed, from conditions of colitis and intestinal inflammation.

Question: Mrs. J. R. asks: "Of what fruits does the fruit diet consist, and how taken? Am troubled with sour stomach after eating. Would this diet relieve it?"

Answer: An exclusive fruit diet would be helpful in overcoming your sour stomach. Only one kind of fruit should be taken on any one day, but you may use as much as you desire. I have found the following fruits to be most useful for this purpose: Apples, apricots, peaches, pears, grapes, oranges, grapefruit, plums, berries, tomatoes, pineapple and melons.

Question: A Reader asks: "What exercises and diet can a girl 18 years old take to gain in weight and development? Height is five feet, three and a half inches, weight ninety-six pounds. The chest bones are prominent due to the beginning of spinal curvature. Also have round shoulders."

Answer: It is not necessary for you to take any special diet except to follow the well balanced menus which I give every week in this column. Consult a physical culture expert and have him give you special exercises to correct the spinal curvature and round shoulders. I could give you some special exercises for this purpose, but I believe it would be better for you to have some private lessons given by a physical culturist who is able to study out your particular needs.

Lyrics Of Life

(By Douglas Malloch.)

GREAT SCHOOLS

We need great buildings for great schools,
Walls that will stand till time is old,
Made of such stone, laid with such tools,
That every sill and beam will hold.
And science here must bring her best,
Her newest knowledge, latest lore;
But still they may not stand the test—
Great schools must have one great thing more.

We need great souls to make great schools,
Or all our walls were laid in vain.
Youth asks for reasons, not for rules;
There's more than latin to make plain.
The road of life lies just ahead;
And here is youth, just at the dawn;
The road of life is here to tread—
We need great souls to lead youth on.

We need great hearts to make great schools,
Who speak the truth with voice and pen,
Not doubting cynics, shouting fools,
But noble women and clean men.
We must have teachers who will teach
But law and justice, right, not rules,
However high our roofs may reach,
We need great souls to make great schools.

(Copyright, 1927, Douglas Malloch.)

SPORT BITS

WINS ON POINTS.

PARIS, December 12 Canadian Press. — Andre Routis, former featherweight champion of France, Saturday night defeated Al. Brown, bantamweight of Panama, in a slashing ten round fight Routis won on points

At the ringside were many women in jewels and furs and men in evening dress, who saw Brown's hopes for the bantamweight crown against Bud Taylor of Terre Haute, Ind., go aglimmering.

WANTS TOUHEY.

MONTREAL, Quebec, Dec. 12. — Canadian Press. — Manager Jack Adams of the Detroit Cougars made the Montreal Maroons an offer for the services of Bill Touhey, the suo-centre, here on Saturday night. The amount of the offer was not announced. It is understood that the local team is considering the matter.

SCORELESS TIE GAME PLAYED

Leafs and Senators Play Second Such Game in Week.

PLAY VERY OPEN.

TORONTO, Dec. 12.—For the second time during the week the Ottawa Senators and Maple Leafs battled to a scoreless overtime tie and on Saturday night the two teams skated off the ice at the Arena Gardens after setting what is probably a record for the league, playing one hundred and forty minutes without a score in the period of four days. Incidentally it was the Leafs' third overtime struggle of the week and their fourth in the last five games.

The scoreless tie gives the impression that the game was one of those strictly defensive affairs that are beginning to get on the nerves of real hockey lovers but such was not the case. Both teams played a much more open brand of hockey than is usual in N.H.L. fixtures and the forwards of both teams showed a greater inclination to follow in close to their opponents' goal and there were some very narrow escapes from tallies and also a number of times the attackers were left flat-footed when the opposition secured possession and inaugurated an attack in the other direction, but all these forays were non-productive as far as goals were concerned, although they made the game the most enjoyable and exciting of the local season.

CHURCH HOCKEY LEAGUE FORMED

Many Teams Already Entered, With More in View.

QUALIFICATION FIXED.

Members of the Church Hockey League met in the Y.M.C.A. for organization on Thursday and from all indications the league will have another banner year. Many church teams have already signified their intention of entering teams. Those players who intend to play with other clubs this year must secure the release from their former management.

The executive also decided to insist that the qualifications of players in the Midget, Juvenile and Junior series whereby all players will be required to have a 50 per cent. attendance at Sunday school during the playing season will be adhered to.

Entries for all sections must be in the hands of the secretary or left at the Y. M. C. A. not later than Dec. 22nd.

HOCKEY NOTES.

Winnipeg Evening Tribune: The showing of the Kansas City team was surprising. After losing two games to the Millers they arrived in the city figured to drop their opener to the locals. They upset the dope and walked through the locals at a high rate of speed to finish on the long end of the 4-0 score. Manager Grant of the Kansas City boys has picked up a team of big men. Manager Grant strengthened his team a lot when he added Paddy Byrne for net duty, and, with big Jim Seaborn and McLeod, the visitors have a real heavy defence.

Bridge Me Another

By W. W. Wentworth

(Abbreviations: A—ace; K—king; Q—queen; J—jack; X—any card lower than 10.)

1—Partner not having bid, what do you lead against a no-trump bid, when you hold A K X X?

2—Partner not having bid, what do you lead against a no-trump bid, when you hold A K X X X X X?

3—Partner not having bid, what do you lead against a no-trump bid, when you hold J 10 9 X?

The Answers.

1—Fourth from top.

2—A K with a re-entry; without a re-entry 4th best.

3—J.

(Copyright, 1927, by the Ready Reference Publishing Company.)

LEGION NOTES

"If you have not already purchased your ticket for the entertainment and special prize draw, hurry up and do so before all the tickets are sold," is the advice of the officers of the Canadian Legion. Remember the date, December 21, at the Canadian Legion Hall, which has the most attractive and up to date card and dance rooms in the city.

In making this appeal for the unqualified support of all we do so because if it were not for the efforts being made by this committee, who are and have worked so assiduously in the past, the work of relief could not be carried on to the extent that it is, and your purchase of a ticket not only gives a splendid night's entertainment but the possibility of taking home a Christmas present in the nature of one of the many prizes to be drawn for

Each year this work is becoming more strenuous. Men who served over there (thousands of them) are suffering from hidden wounds which shattered their nerves, or broke down their mental control. These were were called shell shock, men shaking with a kind of ague, pitable to observe, caused by the tremendous concussion of gun fire. Many of these men are breaking down to-day.

Not all of them have recovered. Many of them will never be completely cured. Many of them were not conscious of this mental illness until after the war. They received little sympathy. They showed no wounds. It was only in their minds they suffered. Some of them committed suicide; others were sent to the asylums; thousands of others are beginning to feel the effects of this neurasthenic condition. They are beginning to break down—unable to earn enough to keep the home fires burning. Few understand their misery or give them a helping hand, and they have nowhere to go. The Canadian Legion, composed of old comrades, understands them. Many of its members are suffering from the same disabilities. Many of the early cases are drawing pensions but those breaking down to-day are unable even to get treatment. It was the war in which they served which is causing their breakdown, and as a result of their suffering they should be taken care of by the government of the country for which they sacrificed their health, when called upon to serve it. Shall their service and sacrifice be forgotten. All ex-service men who are not members of the Legion should join up now and help those who are not able to help themselves.

The officers and members of the local branch extend their congratulations to the past president, Colonel C. Ackerman, on the occasion of the birth of a daughter, and express their best wishes towards him and Mrs. Ackerman.

LIEUTENANT-GOVERNOR BEATS PREMIER

Even with his coat off, which he doffed to the delight of the spectators, Premier Ferguson of Ontario was "whitewashed" 2-0 by Lieutenant-Governor W. D. Ross in their horseshoe tilt at the opening of the Canadian horseshoe pitching championship matches at the Royal Winter Fair. The premier's first shot was bettered by three feet on his honor's effort and Mr. Ferguson was short of the fore line on his second attempt. Changing ends three pitches were made, Mr. Ferguson's last shot being wide, and the game was over with Chorley Park on top of Queen's Park. Here the distinguished opponents are shown in their stance.

How Many Can You Answer To-Day?

1. What are the steppes?
2. Thomas Masaryk is President of what European nation?
3. Who was Catullus?
4. Who was the second woman to swim the English Channel?
5. Complete the proverb: "To err is human, to . . ."
6. Was Ulysses, Paris, or Mivilaus the lawful husband of Helen of Troy?
7. Who was the oldest man in the Bible?
8. In what city is Unter den Linden?
9. With what country is the Edelweiss associated?
10. On what finger of which hand is the wedding ring worn?

Answers found on Want-Ad Page.

Association Meets.

The regular monthly meeting of the Peterborough Boy Scouts' Association was held last week. There were present: Messrs. J John, J. J. Turner, W. H. Dickin, J. A. McKone, A. Hope, F. Taylor and Dr. G. M. Fraser.

President J. John reported that the new troop headquarters on Simcoe Street was proving satisfactory. He also asked for confirmation for the payment of several bills which had been entailed in the furnishing of the room. These were taken care of by a donation by Mr. John. Commissioner J. J. Turner moved a vote of thanks to the president for his donation, and was seconded by Mr. Dickin.

W. R. Morris was re-appointed chairman of the finance committee for the ensuing year. The officers of the association will meet with Mr. Morris to prepare a budget for the year.

Good progress was reported in bringing the various Troops up to full strength. All Troops have at present all the boys they can handle, and are taking on a few each week.

An effort will be made to revive the troop in Ashburnham, providing a leader can be obtained to take charge.

I.O.D.E. MAKES GRANTS.

Ladies Give Money To Orphanages and Other Charitable Funds.

The regular meeting of the Peter Robinson Chapter, I.O.D.E. was held in the green room of the Y.W.C.A. on Saturday afternoon, Mrs. F. Hooper presiding. The main business of the meeting was the voting of the usual Christmas gifts. To the Children's Aid Society, St. Vincent's Orphanage, the Ladies' Auxiliary of the Canadian Legion and the Salvation Army, ten dollars each was donated, and the sum of $5 was set aside to buy stockings and mittens and other articles for a family at Gooderham, while $25 was voted toward the Chapter's Child Welfare committee, for Christmas giving. The usual box of Christmas gifts will be sent to the Chapter's ward, Peter Robinson, at the Armenian boys' home at Gerogetown.

OFFICERS RETIRED.

Other Men of District Qualify For Militia Appointments.

The following extracts from the Canada Gazette concerning men of this district are of interest:

Reserve of Officers.

Mil. Dist. No. 3—The undermentioned are retired under the provision of K.R. Can. 253 and 254, and are permitted to retain their rank on retirement:

Lt.-Col. J. W. Odell, 10th October, 1927,

Capt. T. W. B. Marling, M.C., 13th October, 1927.

Capt (Qrmr.) R. E. Layfield, 4th October, 1927.

Confirmation of Rank.

The undermentioned provisionally appointed officers having qualified themselves for the appointments are confirmed in their rank from the date following their respective names:

Lt. (supy.) T. H. Jarrett, Hast. and P.E. Regt., 23rd December, 1926.

Lt. (supy.) J. Inrig, Hast. and P.E. Regt., 12th January, 1927.

Lt. (supy.) D. F. Bleecker, Hast. and P.E. Regt., 2nd June, 1927.

Lt. (supy.) W. A. Carter, Hast. and P.E. Regt., 5th June, 1927.

Lt. (supy.) J. E. McKibbon, Hast. and P.E. Regt., 2nd August, 1927.

Lt. T. W. Cousans, Northumberland Regt., 2nd August, 1927.

Lt. G. H. Free, Northumberland Regt., 2nd August, 1927.

Lt. (supy.) D. R Fowler, Durham Regt., 20th Dec., 1926.

I.O.F. ELECTS OFFICERS.

Bro. J. Cooper Is Chief Ranger of Court Chemong For 1928.

At a meeting of Court Chemong, 530, I.O.F., the following officers were elected for the coming year, and all indications point to the most active year in the history of the Court:

Court Deputy—Bro. F. Storey.

Court Physician —Bro. Dr. E. H. Wood.

Chief Ranger—Bro. J. Cooper.

Vice Chief Ranger— Bro. H. Snelgrove.

Treasurer—Bro. A. F. Inch.

Financial Secretary — Comp. A. Bradshaw.

Recording Secretary— Bro. E. C. Styles.

Supt. of Juvenile Court— Comp. Poole.

Senior Woodward—Comp. Chandler.

Junior Woodward — Comp. F. Storey.

Senior Beadle—Bro. R. Storey.

Junior Beadle—Bro. F. Ferguson.

Orator—Comp. W. Jacobs.

Trustees—Bro. E. Connolly, Bro. H. Snelgrove.

3 DAYS **REGENT** 3 DAYS

NOW PLAYING

"A LITTLE JOURNEY"

STARRING

CLAIRE WINDSOR WILLIAM HAINES

HARRY CAREY

All Aboard for the Greatest, Little Joy-Ride Ever. A trip of unlimited fun and excitement on the Overland Limited. Don't Miss This One!

COMEDY. REGENT ORCHESTRA. NEWS

SPRUCE FALLS PAPER MILL NEARLY READY

Newsprint Mill in Operation Next July—Involves Many Contracts.

MONTREAL, December 12. — Construction in connection with the development of the Spruce Falls Power and Paper Company, Limited, is now well forward. The project which involves a 600-ton paper mill, 75 horse power development, a 50-mile transmission line and a standard guage railway 50 miles long is expected to be in operation during the early part of the year 1928. It is anticipated that power will be delivered by April 1 next and that the newsprint mill will go into operation in July, 1928.

Some idea of how such an undertaking as this helps other industries in the country is given by the following:

Four high speed paper machines, manufacured by the Dominion engineering Works, Ltd., and electrically operated by the Harland Engineering Company drive, will turn out a sheet 234 inches wide and have a combined daily production of over 500 tons.

Present steam plant will be increased by the installation of four Kidwell boilers supplied by Canadian Vickers, Limited. These are being equipped with Equipment Power Specialty Co., mechanical stokers.

Groundwood mill will be equipped with 16 magazine grinders installed by Continous Grinder Co., Montreal.

Morrow and Beatty, Limited, of Peterboro, Ont., have the general contract for the entire development.

All the work is being carried on under the supervision of George F. Hardy, consulting engineer of New York; Mr. W. B. Crombio is his representative on the work.

Some idea of the magnitude of the development is given in the following synopsis which shows the volume of materials involved for construction of the pulp mill, paper mill, hydro-electric plant, railway and transmission lines: concrete, 185,000 cubic yards; rock excavation, 130,000 cubic yards; earth excavation, 1,000,000 cubic yards; structural steel, 16,000,000 pounds; reinforcing steel 3,500,000 pounds; timber, 10,000,000 f.b.m.; lumber, 10,000,000 f.b.m.

REDS LOOT CANTON.

Disturbance Reported After Attempt To Disarm Part of Army.

HONG KONG, December 12. — Canadian Press. — Advices from Canton to-day are that Red workers have taken control of the city and there are fires and indiscriminate looting there after an attempo tf General Chang Fak-wee to disarm certain of his troops.

The steamship and railroad service from there to this city was tied up and the telegraph wires cut. The General Bank of China was destroyed, it was reported.

CHAMPIONS SETTLE DISPUTE TO-NIGHT

Title Nominees of New York and National Boxing Commissions Meet.

NEW YORK, Dec. 12 (Canadian Press).—Two world's champions in the same division, Tommy Loughran and Jimmy Slattery, will battle each other in a 15-round titular light-heavyweight bout at Madison Square Garden to-night. Slattery is recognized as champion by the New York Commission, after whipping McTigue, while the National Boxing Association holds that Loughran is the champion. Loughran is a two to one favorite.

THEATRES

AT THE REGENT.

ROBERT Z. LEONARD LEARNS INDIVIDUAL TRAITS OF HIS COMPANY.

A thorough knowledge of the artists with whom he is working is more important to the success of the motion picture director than the knowledge of dramatic values or camera angles, according to Robert Z. Leonard.

"Actors are strange people," says Leonard, whose latest production, "A Little Journey," is now playing at the Regent Theatre. "If a director cannot bring out the best work they have to give, he is not a good director.

"Claire Windsor responds to praise. I do not mean, by that, flattery, but if Claire thinks that she is being appreciated and that her work is the kind I want she responds to every mood.

"William Haines love a fight. If he feels that there is someone on the set who is not in sympathy with him, who has to 'be shown,' like the man from Missouri, he warms right up to a scene. He plays that scene for the skeptical person and does his best work.

"Norma Shearer is always perfectly at ease when I let her work out her own scenes. It takes away some of the spontaneity of her work when I act it out first.

"Each star and player has a different attitude and it is up to the director to discover these."

Claire Windsor and William Haines play the leading roles in "A Little Journey," with Harry Carey and Claire McDowell in the supporting cast. It is a Metro-Goldwyn-Mayer picture.

Christmas Giving is As Popular as Ever

Judging by the merry crowds of shoppers attending

ROUTLEY'S RETIRING SALE

341 George Street

All ready for another big week's business.

When you're out for the evening drop in and see the wonderful array of lovely things at Routley's Old Established Fancy Goods Bazaar

Open Every Night Till Christmas

When a Man Loves

By ALLIE LOWE MILES

Copyright 1927, Warner Bros. Pictures, Inc.
John Barrymore in "WHEN A MAN LOVES" is a Warner Bros. Picturization of this novel.

SYNOPSIS

Fabien, good and handsome youth of France, trains for the priesthood; but meets and loves Manon Lescaut, beauteous orphan, who is coveted by hideous Count Ravoir. Fabien saves her and carries her off to Paris. Circumstances force her to surrender to Ravoir. She rejoins Fabien, and they live so extravagantly that Fabien is forced to capitalize a genius for cards. The King plays Fabien at cards for Manon, accuses him of cheating, gives Manon to Ravoir, who carries her to a secret room which Fabien tries to find, while fiercely fighting.

CHAPTER XVIII.—Continued.

Fabien would not have been able to get into the room if the great metal bolt had been in place. Fortunately for him the precaution had not been taken, but he lost no time in shooting it into the secure wall socket. The men outside had begun pounding on the bolted door when Fabien turned his back to it and surveyed the room. It was empty! Three closed doors mocked him from the other walls. Was he too late? What had become of Manon?

* * *

When Manon found herself forced into the small room at the head of the stairs, she locked the bolt, just as Fabien did later. The room was empty and while she was debating which of the three other doors to try, one of them opened and King Louis approached her with amusement and pleasant anticipation.

"The Chevalier was not a graceful loser, Mademoiselle," he said suavely. "But you—you are honest enough to deliver yourself in person!"

"Oh!" It was a startled cry of apprehension as she drew back in fear.

"Come here!" Commanded the King, moistening his small full lips.

Manon looked him squarely in the eyes—but did not move.

"I said, 'come here!'" Annoyed at not being obeyed, Louis spoke harshly.

"Your Majesty!" It was a cry for pity, but Louis mistook it for embarrassment.

Behind the King the door opened again and Manon saw the Comte quietly enter the room and stand with his back to the door. A feeling of utter helplessness surged over her as the King advanced and attempted to caress her. Her eyes blazed with anger as she struck down his arms and ran to the other side of the room. Pounding on the bolted door she called wildly for Fabien.

The King was infuriated. Never before in his licentious career had his amorous advances met with such indifference and repulsion.

"Monsieur Le Comte," he said with an angry gesture, "It seems this wench still prefers her card cheating lover to, shall we say, a friendship with her King."

"Your Majesty's pardon," replied de Ravoir, "But Sire, what can you expect? The woman had become so notorious that even I was forced to discard her!"

At this the King turned to look at Manon with a scowl on his face that indicated a mixture of rage and disappointment.

"Your dignity will suffer as it is," continued the Comte. "For she will doubtless make of this a joke to be repeated at the gaming tables of Paris."

The King continued to scowl. Already he had made himself ridiculous, and ridicule of all things he could neither stand nor afford. After all, why was one woman any better, or any worse than another? With a shrug he turned and left the room, saying as he approached the door, "She is my property—I give her to you. Perhaps from past experience you can find a way to make her more agreeable to your wishes."

As the door closed behind the King, Comte de Ravoir walked slowly toward the corner of the room where Manon was crouched in a vain attempt to make herself as inconspicuous as possible. He stood looking at her for a moment with a leering smile on his face.

"And so my pretty one, you think it is an easy thing to do, to flaunt His Majesty? Rash child! I have succeeded in saving you from grave trouble. Now you are mine again. A gift from our King!"

He bent closer as if to take Manon in his arms. She gazed at him with a contemptuous smile which broke into sneering laughter as she said:

"Monsieur le Comte is pleased to make himself even more ridiculous than the King."

"As a lover you may brush me aside," said de Ravoir menacingly as he seized her wrist angrily. "But as an enemy I am not to be disposed of so easily—that I promise you!"

Manon continued to look upon him as something unclean, abhorrent, something to be utterly despised.

With a half suppressed oath and veiled threat the Comte hurried through the same doorway that the King had used a moment before.

Manon was alone. Outside in the corridors she could still hear the shouts and sounds of conflict. With trembling limbs, terror stricken and fearful for Fabien she forced herself toward the door through which she had entered. The shuffling of feet, muttered oaths, half smothered by gasping breath, just the other side of the door caused her to pause for a moment. Was it Fabien? Or Andre? Her shaking fingers fumbled with the bolt and unfastened it, but over her shoulder appeared a hairy hand that grasped her wrist. She shook it off with almost superhuman strength and with a final wrench opened the door. A terrifying shriek for help escaped her as she saw her brother Andre, in a furious struggle with several guards.

Lescaut had a fleeting glimpse of Manon before many hands reached out and drew her back into the room. With a final desperate lunge he broke away from his captors and burst through the door after her. The power of several men seemed to be his as he hurled himself upon the guards that were half carrying, half leading his sister away. Gone forever was the craven, dispicable despoiler of women. The inhuman scavenger who sought to live from the forced immorality of his own sister. In its place was an avenging madman, whose uncanny strength grasped a victim in each hand, cracked their skulls together and tossed them aside. The very suddenness of his attack, the maniacal fury of his hands was demoralizing.

From the doorway the Comte watched the struggle, then as Lescaut crashed another guard to the floor De Ravoir drew his sword and true to his cowardly nature, plunged the keen blade deep into Andre Lescaut's back.

* * *

When the King's soldiers carried Manon through the doorway she knew that Andre was fighting to save her, but she did not know that he had ceased that struggle. She was dimly aware of the Comte hovering in the background, giving directions to the men, and her mind wandered back to Fabien. With sobs that racked her to her very soul she ceased her struggles and with a whispered prayer for the safety of her lover let herself be borne away.

Manon had no idea where she was being taken.

Fate had again separated her from Fabien and put her in the Comte's power. She was crazed with anxiety to know what had happened to her lover and if they would ever see each other again.

* * *

When Fabien won the seclusion of the little room at the head of the stairs, and locked out the angry crowd, he was frantic to find Manon. The fact that she was not there spurred him into action without further delay. Of the three doors that stared blindly from the surrounding walls he chose the one to the left. He hoped it would lead into the same room he had seen Lescaut enter from the corridor a short while before.

Fortunately the door was unlocked. Bursting into the room, Fabien saw Lescaut leaning over a chair, but his thoughts were so concerned with Manon that he did not notice the deadly stream of blood that slowly trickled down the back of Lescaut's satin coat.

"Where is Manon!" demanded Fabien.

"In there—a—m o m e n t—ago," gasped Lescaut with difficulty, waving toward a door opposite the one Fabien had entered.

"My God, man you are wounded—in the back!" Fabien was all compassion and put his arms about Lescaut's drooping shoulders.

(To be continued.)

Lakefield

LAKEFIELD, Dec. 10.—Mr. Roy Everett of Peterborough spent the week end at his home in the village.

Miss Beatrice Junkin of Peterborough was a week end visitor to her home in the village.

Mr. W. G. Morrow of Peterborough was in the village on Saturday.

Mr. and Mrs. J. M. Twist and daughters, Elizabeth and Marion, have returned home from Milford Bay, where they spent the summer months.

Mrs. W. J. Creighton is in Toronto this week for a few days.

Mrs. Robert Watson was a week end visitor to friends in Peterborough.

Mrs. William Yelland, Mrs. H. M. Yelland and Mrs. R. Gavine of Peterborough were guests of Mrs. W. E. Gillman on Wednesday last.

Miss Lelia Burgess of Peterborough spent the week end with her parents in the village.

Mrs. John Hearne of Peterborough was in the village on Friday attending the funeral of her sister, Mrs. John Northcott.

Mrs. A. Campbell of Peterborough was in the village on Friday attending Mrs. Northcott's funeral.

Mr. Charles Watson of Toronto was in the village on Friday attending the funeral of Mrs. Northcott.

Mrs. J. H. Sherin was in Toronto last week for a few days.

Chest Colds
Redden skin with hot wet towels. Rub Vicks well in, cover with warm flannel.
VICKS VAPORUB
ACTS 2 WAYS AT ONCE

GILLEX
FOR ALL CLEANING
SOFTENS WATER
Jane Gillex
Everywoman's Maid-of-all-work

TILLIE THE TOILER — An Unprofitable Call For the Boss — By Russ Westover

BRINGING UP FATHER — By Geo. McManus

OLIVER'S ADVENTURES — Sinister Happenings — By Gus Mager

Bobo Baxter—A Nose Dive — By Rube Goldberg

Light up Economically

There's real economy in using Edison Mazda Inside Frosted Lamps. They cost no more than the glaring clear-glass lamps—they give the longest service—and they diffuse light with practically no loss. L-127

EDISON MAZDA
INSIDE FROSTED
LAMPS
A CANADIAN GENERAL ELECTRIC PRODUCT

Souvenir Booklet Coupon
This Coupon and 75c will Purchase a Copy of
Diamond Jubilee Souvenir Booklet
issued by The Examiner All the Day's Proceedings: Opening Ceremonies, Parade, Water Sports, Memorial Gates, Collegiate Institute Addition; finely illustrated.
Bring This Coupon and Save 25c

THE CONQUEST OF THE AIR — XXIX — by Nicholas Afonsky

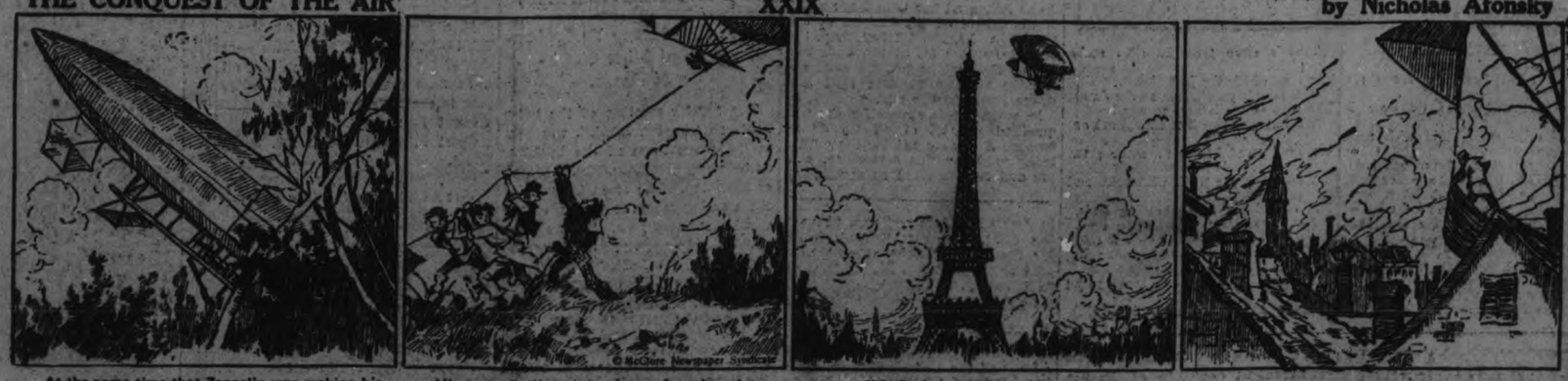

At the same time that Zeppelin was making his big dirigibles in Germany, a Brazilian, Alberto Santos-Dumont, was working on navigable balloons in France. He made his first ascent, with a non-rigid dirigible, in September, 1898. But when just off the ground his balloon was blown into the trees.

His second attempt to rise, a few days later, was successful. He flew satisfactorily for some time, but when descending realized that he was falling too rapidly. He called to some boys flying a kite to grasp his guide rope and run with it against the wind, and this brought him down safely.

In 1901 Santos-Dumont successfully steered one of his dirigibles around the Eiffel Tower at Paris, but on his return his motor stopped in mid-air and his airship was blown into some chestnut trees. There spectators found him unhurt, standing in the basket of the airship up in the trees.

Another trip of this daring man nearly came to grief. His balloon lost gas over Paris and began to sag. He stopped the motor and descended finally to catch on the roof of a hotel. There firemen rescued him by ropes let down from above from his precarious perch in his wicker basket.

RESULTS

are what counts and you'll get them with

CLASSIFIED ADS

'PHONE 1600

We will Send for Your Copy

RATES IF PREPAID.
1 Cent a word or figure for first insertion.
1-2 cent a word for repeats.
25 words, one time 25c
25 words, three times 60c
25 words, five times 75c

a For Sale—General

BOY'S BOOTS AND SKATES, SIZE 6; cheap. 'Phone 1620J 3d-139-2135A

SALE OF FANCY AND USEFUL Articles for Christmas Gifts. Apply 78 McDonnel. 3d-139-2139A

ONE CUTTER, PAIR DELIVERY Sleighs, Quebec Heater. 'Phone 1233W. 3d-140-2183A

BEAUTIFUL CREAM ROLLED Wicker Doll Carriage, Five Dollars. Apply 147 Hunter (west door). 3d-140-2174A

ONE POMERANIAN PUP, 3 MONTHS old. 278 Rubidge. 'Phone 1649J. 3d-140-2175A

PEDIGREE ALSATIAN DOG FOR Sale, 18 months old; good guard and companion. Walsh, Euclid Avenue. 'Phone 2811. 3d-140-2176A

LADY'S BLACK COAT AND TWO Dresses. Size 36. 'Phone 1818J. 6d-143-2177A

RADIOLA III. A AND BALANCED Amplifier, Four Tube Set, with Tubes and Head Phones; used very little; Twenty Dollars. 'Phone 1125W. 3d-139-2147A

CHRISTMAS TREES. 'PHONE 1663J. 12d-148-2146A

POTATOES, $1.60 PER BAG. ALSO Wood. 'Phone 676. 4d-140-2144A

COLLECTION OF FOREIGN POST-age Stamps . Box 2143, Examiner. 4d-140-2143A

BOY'S BOOTS AND SKATES, SIZE 2½. Hutchinson, 556 Charlotte. 1d-138-2149A

SMALL COOK STOVE $9; ONE-TUBE Radio, $15. Apply 506 George Street South. 3d-140-2145A

GOOSE FEATHERS AND DOWN mixed, in bulk or ready-made pillows. Phone 342 r 13, evenings. 3d-140-2576 A

AUTO HOSIERY KNITTING MA-chine, in good condition, price $20, Apipy 319 Burnham. 10d-143-1926A

LADIES' HOCKEY BOOTS AND skates. Price $3. Apply 56 Wolseley. 5d-143-2153 A

ONE WICKER SETTEE, ONE WOOD cook stove, 2-burner perfection oil stove. Cheap for quick sale. Apply 300 Smith, evenings. 3d-140-2154 A

HAY, OATS, BRAN, STRAW, POULtry feed. 225 Caddy street. Phone 2030J. 3d-138-2110 A

BEAUTIFUL PURE BRED GERMAN Police Pup, male, 3 months old. This is an extra choice healthy pup. You would be proud of him. $20.00. E. Sargent, Westwood. 2d-138-3865A

HEATED APARTMENT, SUITABLE for Bachelor; or would be large enough for two; immediate possession. Apply 437 George Street. dtf-3539B

COAL, COKE, AND WOOD — DRY Body Hardwood, Limb Hardwood, Maple Slabs and Hemlock Slabs. 'Phone 2038W. E. Metcalf, 215 Edinburgh. 26d-154-1921A

4FT. HARDWOOD, $10.00 PER Cord, delivered, cut stove lengths. 'Phone 16 ring 6, Warsaw. 12d-139-1927A

CAR PARTS FOR ALL MAKES, SOLD by George Martin, Sherbrooke St. West of Highway. 'Phone 2578W. 26d-147-1752A

IF YOU REQUIRE SANITARY RUBber goods write for catalogue and price list. Safe and Sanitary Rubber Works, Dept. 17, 4906 Wellington Street, Montreal. every Sat. 2 yr. 7885 A

STREET MAPS FOR SALE OF THE City of Peterborough. All streets shown and locations of manufacturing plants only 50c. At The Examiner office. dtfA

AMERICAN FLYER AND OTHER Toys. 'Phone 1251J. 3d-138-2115A

FOR SALE — FORD TOURING, 1923 model, good condition. Apply 7 New Chamberlain. 3d-138-2129S

WALNUT SUITE, PIANO, TABLES, Stools, Pictures, Curios, Fancy Work. Apply 639 Stewart. 3d-138-2128A

VICTOR VICTROLA, WITH RE-cords; good as new. Apply 532 Charlotte. 3d-138-2126A

COMPLETE SET OF DRAFTSMAN'S Tools, including extra Paper, etc.; Health and Body Building Course, with Dumb Bells and Full Instructions; Home Study Course for Piano; 3 real bargains; no reasonable offer refused. 'Phone 2854W. 3d-138-2130A

DRESSERS, $7 UP; KITCHEN Tables, $2 up; Rockers, $1.50 up; Hall Rack, $7; Records, 5 for $1; Fumed Oak Buffet, Leather Diners, Iron Bed and Springs, Toilet Sets, Chest of Drawers, Parlor Tables, Washstands, Kitchen Chairs, Congoleum Rug, Floor Coverings, Large Dome, Morris Chair, Dishes, etc. Record Exchange, 10 cents. Apply 53 Aylmer (near Perry). 3d-140-2146A

b For Rent—Houses and Apartments.

HOUSES AT 544 WATER, 271 McDonnel, and 220 Chambers. 'Phone 2269W. 3d-139-2133B

CHEERFUL, HEATED APARTMENT, central; fireplace, hardwood floors; also Store in live neighborhood. Tel. 1232J. 12d-133-1786B

6-ROOM HOUSE ON BRAIDWOOD Avenue. 'Phone 1944. 6d-140-2094B

HOUSE AT 509 GILCHRIST STREET. Apply A. E. Micks, 212 Hunter W. 3d-139-2141B

MODERN SEVEN-ROOM RESIDence, 542 Gilmour Street; economical to heat; all conveniences. 'Phone 473. 26d-139-3477B

HOUSE TO RENT. APPLY 634 Union Street. 3d-140-2171B

3 FURNISHED OR UNFURNISHED Rooms ,suitable for Light Housekeeping. Apply 64 Aylmer. 3d-140-2165B

HEATED APARTMENT TO LET, suitable for married couple. Apply The Royal Bank of Canada. 6d-7,9,12,14,16,19-3814 B

FURNISHED OR UNFURNISHED Apartment, Five Rooms, central; suitable for Four or Five Girls. Immediate possession if desired. Apply Apartment O, Charlbond Apartments. 3d-138-2124B

c For Rent—General

TO RENT—STORE, 178 SIMCOE near George street. Heber Rogers, phone 2852W. 5d-104-2107 C

FEW SINGLE GARAGES, CENtrally located; rent reasonable. Apply 118½ Hunter West. 'Phone 1869W. 9d-140-1938C

FOR RENT—HEATED OFFICE ON George street. Apply 437 George street. dtf-4

TWO OUTSIDE OFFICES IN BANK of Toronto building; heated; apply Bank of Toronto. dtf-1529C

d Real Estate.

AN OLD-ESTABLISHED BUSINESS is now for Sale in a good residential section of the City. Write Box 2117, Examiner. 3d-138-2117D

BRICK HOUSE, ALL CONVENIences; immediate possession; Southend. Apply 642 George Street. 'Phone 1291M. 3d-139-2142D

HERE IS A REAL CHANCE! WEST Side House, 6 Rooms and Attic finished ,hot water heating, 2 fireplaces, hardwood floors, sunroom, double garage, $5,300. A small payment, easy terms, or would rent, cheap. And 5-Room Cottage, dandy shape, $15.00. Apply 344 King St. 3d-140-2180D

FULL PLUMBING — 6-ROOM BRICK House, one block C.G.E.; would consider exchange for Small House, North or East City. Apply 421 George Street. 6d-139-2068D

FOR SALE — MODERN 6-ROOMED House, very desirably situated in the West-end. This House has just been finished, and has every convenience. Easy terms (Monthly Instalments if desired). Apply 437 George Street. dtf-1764D

BAZAAR PROCEEDS TOTALLED $6218.55

Large Sum Realized For Reduction of Debt On Hospital.

The net total of funds derived from the bazaar held recently in the market hall in aid of St. Joseph's Hospital was announced in St. Peter's Cathedral yesterday, by His Lordship Bishop O'Brien, as being $6,218.55, an amount which has been applied toward the reduction of the debt on that institution. A gross total of $6,510.71 was received, with expenses of $292.16, leaving the above-mentioned amount as the balance. Over $2,000 was realized from the drawings for prizes, St. Peter's High School, by their efforts, contributed over $500, and St. Mary's School about $125.

His Lordship thanked heartily everyone who had helped in any way towards the success of the bazaar, which he considered had been extremely satisfactory, considering the very inclement weather of the week in which it was held.

m Lost.

SATURDAY, BETWEEN BROCK and Inverlea, by way of George, a Pair of Glasses. Finder please leave at Examiner. 3d-140-2160M

A GREY AUTO RUG, WATER OR Charlotte Streets. 'Phone 2374W. 3d-139-2137M

LOST ON SATURDAY, IN THE centre of the City, $15.00 in Bills ($10.00 and $5.00) by a Driver of the Peterborough Milk Products. Reward if returned to Examiner or Peterborough Milk Products Office. 3d-140-3882M

LOST — GOLD WRIST WATCH, INitials E.M.G. Finder please leave at Examiner ,or 'phone 1413W. 3d-140-M

SABLE COLLIE PUP, LEASH AND Collar attached. 'Phone 2947J, or 243 Rubidge. 3d-140-2168M

A SILVER COMPACT, WITH INItials R.D., with chain and ring, either on Byersville bus or between C.P.R. Station and Stewart Street. Reward. 'Phone 1595J, 1d-138M

A GOLD WATCH AND CHAIN WAS left in the pocket of a Cloth Coat sold on the Market to-day by Auctioneer Thornton. Will the purchaser kindly leave the Watch and Chain at the Police Station? 2d-138-2161M

THURSDAY NIGHT, BETWEEN Queen Street and Capitol Theatre, Buffet Scarf. Finder please leave at Examiner. 3d-138-2119M

GOLD-FILLED WAHL PEN, WITHout cap, between Sophia Street and P.C.I. 182 Sophia Street, or 2633W. Reward. 3d-138-2125M

FIVE WHITE EMDEN GEESE ON Rice Lake. Any information 'phone George Paudash, Keene. 3d-139-2140M

n Found.

SMALL WHITE TOY POODLE DOG. Apply Humane Inspector, telephone 2513. 3d-139-2131W

o Live Stock.

3 COWS, 4 HEIFERS, FRESHENING this winter and spring. 'Phone 9 ring 13, Omemee. 3d-138-2123O

WANTED — HORSES AND CANNER Cows at once; must be in fair condition. 'Phone Patte & Wolff, 990 King W. 3d-140-2083O

p Poultry.

GOOD BROUNE TURKEYS AND goblers, $5.00; albo big grey geese, $2.50. Phone 971 r 4, H. Cathcart. 3d-140-2152 P

q Wanted.

CREAM WANTED. APPLY S. E. Moncrief, Charlotte Street. 3d-138-2121Q

2 HEIFERS COMING TWO YEARS old, due to freshen first of month. Apply Michael McManus, 'phone 4 r 42, Douro. 3d-138-2130 Q

ABOUT THIRTEEN HEAD OF CATtle for Winter months; price moderate. Apply Box 2145, Examiner. 6d-142-2146Q

OLD HORSES FOR KILLING PURposes. Apply Rea's Livery, 'phone 743 (for R. Cavanagh). 3d-140-3880Q

TO BUY — HOUSE, NORTH OF Charlotte ,east of Park. Reply Box 2031, Examiner. 6d-138-2031Q

OLD GOLD AND ARTIFICIAL Teeth. Phillips' Dental Laboratory, 408½ George Street. 78d-144-8448Q

s Used Cars For Sale.

FORD CAR, BODY AND TOP GOOD, paint good. Slim's Garage, 182 Hunter. 3d-140-2158S

"YOU SAY THAT $350 OR $300 IS all you care to spend on a Used Car at present?"
Let us show you a few "GOOD BUYS" at these prices.
Then if you decide, we can show you how the Car runs before you buy.
BREWER MOTOR SALES
131 Brock Street
26d-141-3509S

t General Notice.

SLIM'S GARAGE — REPAIRS TO All Cars. V. Friedly, 182 Hunter Street, 'Phone 2962. 6d-143-2150T

TAXI — P. McGLYNN, 'PHONE 2492 Day and Night. 6d-142-2136T

TAXIDERMIST WORK DONE. HAVE your Specimens Mounted. Apply 156 London. Phone 878. 26d-154-1919 T

ALTERING AND RE-LINING; ALSO Children's Dresses. Apply 220 Lake Street, 6d-143-2178Z

I AM READY TO KNIT A FEW Pairs of Socks, any size of Men's, medium weight; colors in Blue, Heather, or Black. Give orders to 717 Bethune Street. 3d-140-2157T

REPAIRING IRON AND WOODwork. Apply Spry's Blacksmith Shop, opposite Y.M.C.A. 26d-154-1955T

PHONOGRAPH AND ORTHOPHONIC Repairs; work guaranteed. T. Griffin, 146 Park Street, opposite C.G.E. 'Phone 2163W. 30d-155-1860T

FURNITURE REPAIRED, FRENCH Polishing, and Renovating. Best class work; Old Country experience. 431 Reger Street. 'Phone 2773J. 3d-137-2070T

f Boarders Wanted.

FURNISHED BED-SITTING-ROOM with Board; all conveniences. Box 2114, Examiner. 3d-139-2114F

GENTLEMAN BOARDER, CENTRAL; all conveniences. Apply 137 Rubidge. 3d-140-2156F

g Help Wanted—Male.

DRUG APPRENTICE (GENTLEMAN) Apply Nugent Drug Co., 356 George Street. 3d-140-2163G

FIREMEN AND BRAKEMEN, Beginners $150, later $250 monthly; permanent employment — also clerks. Write Railway Box 2155 Examiner. 3d-12,19-27-2155 G

YOU CAN EARN $10 TO $25 A WEEK in your spare time at home writing Showcards. No canvassing or soliciting. We instruct you and supply you with work. Write today. The Menhenitt Company, Ltd., 37 Dominion Building, Toronto. dtf

h Help Wanted—Female

WANTED BY JANUARY 1ST, OR sooner, Stenographer ;one who has Bookkeeping experience preferred. Empire Milking Machine Co., Peterborough, corner Simcoe and Water. Evening 'phone 1212. Office 'phone 2303. 3d-139-2150H

MAID FOR GENERAL HOUSEwork . Apply 290 Stewart. 3d-140-2170H

WANTED—GIRL FOR TWO WEEKS daytime, General Housework, beginning December 13th, Antrim St. Write Box 2138, Examiner. 3d-138-2138H

WANTED — EXPERIENCED COOK general; family 3; wages, $30 to $35. Write Box 2108 Examiner. 3d-138-2108 H

j Employment Wanted.

YOUNG GIRL WOULD LIKE THE care of Young Child and help with light duties after four and on Saturdays; reference. Apply 378 Queen. 3d-138-2111J

RETURNED MAN, CANADIAN, MARried, desires Employment; good salesman. Write Box 2181, Examiner Office. 6d-143-2181J

EXPERIENCED MECHANIC SEEKS Position as Chauffeur. 'Phone 2215J. 3d-140-2179J

WANTED — SITUATION IMMEDIately by Experienced Farm Hand, capable of taking full charge, or as Stockman or General Farming. Apply Charles Bunt, Keene, Ont. 3d-140-3881J

A LADY DESIRES WORK TO DO IN busy Christmas Week, or by the Day. 44 Monaghan Road. 3d-140-2173J

WINDSTORM INSURANCE

Your loss from a windstorm is just as real as if it were caused by fire and costs about one-third the price.
GUARD AGAINST IT. Let us tell you more about it.
HILL WEDDELL & HILLS,
'Phone 14 Est. 1883

CHILDREN SAVED FROM WRECK

There were heart-rending scenes when the wreck train brought to hospitals the victims of the train wreck at Dockrill, near Napanee, Ont. A pitiful aspect was the bewilderment of immigrant survivors, it being a strange situation for them on their first visit to Canada. Here tender arms are carrying to safety two unidentified babies—puzzled but both unhurt.

ELECTRICAL APPLIANCES ARE LIFE-SAVERS IN MODERN HOME

Work Made Easy When Kitchen Has Power To Do Work.

LAUNDRY, TOO.

Washing and Cooking and Cleaning Need Be Bugbears No Longer.

The volume of business in the Canadian electrical equipment industry compares favorably with last year, in the opinion of D. C. Durland, Toronto, president of the Canadian General Electric Company, in an interview in The Montreal Financial Times. "Probably orders placed have been the largest in the history of the industry to date," declared Mr. Durland.

Fundamental factors that create uses of electrical equipment are very favorable, such as new power developments for the pulp and paper industry and new or enlarged paper mills. Outstanding examples are the developments of International Paper Company at the Gatineau, Spruce Falls Power and Paper Company's large undertaking in northern Ontario, and the Lake St. John developments. Such new plants require large amounts of electrical machinery and electrical devices of many kinds," stated Mr. Durland.

"Expanding operations of the mines of the country have brought about a demand for additional electrical equipment and supplies.

"There has also been a steady growth in the public utility field. Generating plants have been enlarged at many points to keep pace with the ever-increasing general use of electric light and power. Several large contracts for big generating apparatus have been placed.

"Improved conditions in the agricultural sections of Canada have augmented the purchasing power for electrical devices for farms and homes, including lamps, motors and electric ranges, electric refrigerators, vacuum cleaners, radio sets, etc. The sale throughout the entire dominion of electrical devices and appliances, including electric lamps, is in greater volume this year.

"The number of new buildings being erected is another decidedly helpful factor. All modern buildings use electric materials for light and power in considerable quantities.

"The broad outlook for the electrical industry is bright. Canada is a great electrical country, due to the vast water power resources capable of conversion into electric power and sales at low cost. With steady progress being made in manufacturing, agriculture, mining, building construction and resultant individual prosperity, there is bound to be reflected an increase in the uses of electrical machinery and appliances of all kinds."

That the business of the Canadian General Electric Company had been larger in volume this year than last was stated by the president. This referred to shipments and sales billed to customers, as well as new business. "The improvement is practically in all departments," declared Mr. Durland. "The company's financial condition is liquid and satisfactory, with large cash balances and no indebtedness of any kind, except for current expenditures."

Speaking on the C. G. E. subsidiaries, it was stated that Canadian Allis-Chalmers Limited has also secured a larger business this year in the sales of hydraulic turbines for water-power development and crushing machinery, pumps and other mechanical equipment used largely in mining operations and in pulp and paper plants.

Another subsidiary, the Ornamental Bronze and Iron Works, is doing well as a result of the increasing uses of its products in the large number of new buildings being erected.

The various manufacturing plants of the Canadian General Electric Company, while not at full capacity, are operating at a higher load factor than in many years.

BUYING AT HOME SUPPORTS CITY

Local Merchants Pay Taxes and Wages in Peterborough.

EVERYBODY BENEFITS.

If your money is sent out of town you are helping to develop some other community in place of your own. Keep the money circulating among the merchants locally and greater prosperity will come to the town as a whole. The increased amount of business enjoyed by the retailers helps them to cut down their overhead, and enables them better to meet the competition offered by out-of-town houses. Every dollar sent out of town for merchandise is just another dollar out of the local merchant's cash register, and he cannot bring his prices down. Consequently everyone suffers.

Should this tendency develop, it would ultimately mean the closing up of most of the small town stores, and what would that mean to the town? If wages are earned in the local mills and factories and then passed on to another city for merchandise, what will become of Peterborough? Development will stop and the town will die a natural death. Manufacturers will fight shy of a town where the retail trade is dead. All municipal expenses will be increased, and a greater burden thrown on the shoulders of the citizens. The retail business is a very important part of every community and any effort to curb the volume of trade passing through this channel will ultimately reflect back on those who passed up their local store for the city houses.

The lower initial cost may seem to be a saving at the time, but as a result the volume of turnover lost through out-of-town buying makes it impossible for the local dealer to give lower prices on any of his lines. When goods are bought from Peterborough merchants everybody will benefit indirectly through the general prosperity thus given to the whole community.

W. J. Davis

Has For Sale

ONE SECOND-HAND MANURE SPREADER.
ONE SECOND-HAND DE LAVAL CREAM SEPARATOR.
TWO SECOND-HAND PLOWS, CHEAP.
FENCE WIRE AT CUT PRICES.
Also
PUMPS of All Kinds Repaired and Installed.
379 WATER ST. - 'PHONE 2983

CHINA PAINTING
Mrs. Langley McCarthy Teaches Biscoff's New and Beautiful Work in CHINA PAINTING

SHOP EARLY

CREW OF SHIP BEING SOUGHT

Rescue Parties Think Men Made Way Ashore From Grounded Vessel.

CREW STILL ON MARTIAN.

SAULT STE. MARIE, December 12.—Canadian Press. — Anxiety exists in marine circles regarding the safety of the crew of the steamer Lambton, a Matthews Steamship Line freighter, which grounded on Parisienne Island, Lake Superior.

Crews this morning set out on a second attempt to discover the whereabout of twenty one sailors composing the crew of the vessel who are believed to have found their way safely ashore and to have taken shelter at some point.

Three large freighters to-day lay abandoned at widely separated points after their crews had been rescued in thrilling attempts over the week end. The Agawa, on Manitoulin Island, may possibly be salvaked next spring. The Altadoc is badly damaged on Point Keewanaw, and the Oglebay was gutted by fire at Shot Point, Michigan. The crews of all three vessels were rescued. The Martian is still aground near Port Arthur with the crew on board. They are in no danger.

CAMPBELLFORD NEWS.

CAMPBELLFORD, Dec. 12— Mr. Howard Davidson is spending the week-end in Kingston.

Miss Margaret Dickson, Peterboro, is spending the week end in Campbellford.

Miss Helen MacDonald, Brighton, is spending the week end with her parents, Front street, Campbellford.

Miss Evelyn Irwin left on Friday afternoon to spend the week end as the guest of her brother, Dr. Joseph Irwin, Toronto.

Addison Dickson returned this week from East Clearwater Lake, where he has been spending the past several months on a property owned by the Coniagas Mines, Limited, Cobalt

Poultry and Feathers Wanted

POULTRY AND FEATHERS WANTed, Highest Prices, We loan crates. Write for price list. A. Stork & Sons, 27 St. Patrick's Market, Toronto 2. m.w.s-tf

BARRISTERS AND SOLICITORS.

JORDON & O'BRIEN —Barristers, Solicitors, Notaries. Money to loan on easy terms. Special attention to Patents and Trade Marks. Phone 219. Hon. G. N. Gordon, K.C., J. A. O'Brien.

J. R. CORKERY, Barrister, Solicitor, Notary Public. Office, Ground Floor, 414 Water St., Peterborough. Five doors North of Hunter street Money ot loan at current rates on easy terms.

S. T. MEDD—Barrister, Solicitor, Notary. Office over the Dominion Bank, corner of George and Simcoe streets. Telephone No. 52. Private funds to loan at current rates upon easy terms.

R. R. HALL—Barrister, Solicitor, etc. Peterborough, Ont. Office, corner of Hunter and Water streets, over the Canadian Bank of Commerce. Trust Funds to loan on easy terms of payment.

JAMES FORDYCE STRICKLAND—Barrister, Solicitor, Notary Public. Peterborough. Phone 191. Money to loan. 375 Water Street.

WILFRID F. HUYCKE—Barrister Solicitor, Notary Public, 395 Water street. Telephone 239.

PECK, KERR & McELDERRY—Barristers, Solicitors and Notaries. Office, Water street, Peterborough Money to loan at the lowest current rates of interest. Telephone 1950 E. A. Peck, F. D. Kerr, K.C., V. J McElderry.

MEDICAL.

DR. BUCHANAN, F.R.C.S., Edinburgh M.R.C.S. Eng., L.R.C.P., London. Eye Ear, Nose and Throat Specialist. Hours, 9-11, 2-4 p.m. and 7-8 p.m. Phone 519. Office, corner Water and Murray streets.

DR. C. C. CRAGG, Eye Ear, Nose and Throat. Office, Clinic Building, corner Charlotte and Reid. Phone.

SURVEYOR.

F. T. WEBSTER, Ontario Land Surveyor, Registered Professional Engineer, formerly of Ottawa. Phone 2540.

VETERINARY.

DR. W. F. McELROY, Vet. Sur., office and residence, 90 Charlotte St. Carlbona Bldg., Peterboro. Phone 623J.

EXPERIMENT ON OIL FROM COAL

German and British Firms Getting Plants Ready—Western Canadas' Coal Suitable.

BIG SAVING EXPECTED.

LONDON, Dec. 12.—(United Press.)—Enormous developments in the British and German coal industries as regards the extraction of oil from coal are anticipated next year. The process is most important from the point of view of Western Canada, where the low grade coal deposits may in future be developed into commercial propositions.

The German Dye Stuffs Corporation is about to increase its capital by 12,000,000 pounds sterling with the object of placing the new process for the extraction of oil from low grade coal on the markets of Europe. In this connection the Corportaion has already erected a modern plant at its Luena works in Germany, where synthetic oil has been produced from lignite similar to that which exists in immense quantities in Western Canada.

Simultaneosly it is announced that the British companies have completed their experiments with low carbonization plants and are now ready to produce oils of various grades.

The ultimate saving to Great Britain is expected to be 45,000,000 pounds annually.

WANTS EAST CITY TO HAVE ALDERMAN

Ratepayer Suggests Change in Method of Electing Council.

A ratepayer of the city who takes a real interest in city affairs, has been watching the aldermanic election results for some time and it appears to him as if the other four wards of the city do not care to have Ashburnham represented in the Council. He is not finding fault so much with the system of a general vote as he is with the results. The average man generally residing west of the river knows very little of the fifth ward and pays little attention to its wants. He does not cross the bridge in the summer because he says it is too hot, and in the winter because it is too cold, and to this ratepayer, Ashburnham must appear to many just as an extra spoke in the wheel. He further states that the best residential section of Ashburnham is closer to the post office corner by a good deal than the best residential section of the balance of the city. He feels the ward should be represented in the Council.

As a solution he offered the suggestion that the ward system prevail so far as one alderman from each ward is concerned, then let the other five be elected by general vote. This would ensure each ward having at least one representative. And, as he said to The Examiner, "What do you think about it?"

WHAT'S YOUR RATING?

Here are the answers to questions on page 9:

1. The bleak, vast Russian plains.
2. Czechoslovakia.
3. A Roman poet.
4. Mrs. Corson (nee Gade).
5. "... forgive divine."
6. Menelaus.
7. Methuselah.
8. Berlin, Germany.
9. Switzerland.
10. The finger next to the little finger of the left hand.

(Copyright, McClure Newspaper Syndicate.)

FOR SALE

$4,400.00 buys a Brick House, 8 Rooms, modern, new furnace, hardwood floors, mantel, large lot, good terms. This property is very centrally located in a good location.
$2,700.00 buys a Real Comfortable Cottage, modern, large lot, with barn and hen house; situated in East City; very convenient to Westclock Factory and Quaker Oats Co.; good terms.
$3,000.00 buys a good House, 6 Rooms, modern, large lot ,situated in East City; good terms.
We have a customer who owns a Good Property in the North-end of the City, who will exchange for a Property in the Central or Southern part of City.
Apply
J. T. O'Connell & Co.
136 Hunter Street W., Peterborough.

RAILWAY TIME-TABLES.

CANADIAN PACIFIC RAILWAY
(Corrected to date.)

Going East—
8.10 p.m.—Indian River, Norwood, Havelock, Bonarlaw and Tweed. Daily except Sunday.
11.59 a.m.—Havelock, Tweed, Kingston, Smiths Falls, Ottawa, Montreal, Quebec, Boston and New York. On Sunday to Havelock only.
12.36 a.m.—Havelock, Tweed, Kingston, Perth, Ottawa, Smiths Falls, Montreal, St. John, Boston and New York. Daily except Saturday. Sleepers Montreal and Ottawa.
1.50 a.m.—Havelock, Tweed, Perth, Smiths Falls and Ottawa. Daily.

Going West—
4.55 a.m.—Myrtle, Toronto, Guelph, Goderich, Hamilton, Galt, Woodstock, St. Thomas, London, Chatham, Detroit, Chicago and New York. Daily.
5.50 a.m.—North Toronto, Agincourt, Owen Sound, Orangeville, Teeswater and Brampton. Daily except Sunday.
7.35 a.m.—Toronto, Hamilton, Brantford, Buffalo, New York, Galt, Woodstock, London, Chatham, Detroit and intermediate points. Daily except Sunday.
7.00 a.m.—Bethany, Lindsay, Orillia, Port McNicoll and intermediate points. Daily except Sunday.
3.30 p.m.—Toronto, Hamilton, Buffalo, Rochester, Boston, Woodstock, London, Windsor, Detroit, Chicago and intermediate points between Peterboro and Toronto. Makes connection with Vancouver Express for Winnipeg and Vancouver. Daily.
6.30 p.m.—Lindsay, Toronto and intermediate points. Daily except Sunday.

CANADIAN NATIONAL RAILWAYS TIMETABLE.
(Corrected to Date.)

Train No. 96—7.00 a.m., for Port Hope, Oshawa, Toronto, and makes connections for points on the Main Line East.
Train No. 93—8.20 a.m., for Lindsay, Blackwater Jct., Orillia, Midland, North Bay, and Toronto.
Train No. 97—8.30 a.m., for Lakefield.
Train No. 98—8.35 a.m., for Hastings, Campbellford, Stirling, Belleville, and makes connection with the "International Ltd." for Kingston, Brockville, Cornwall, Montreal, Boston, Portland, New York, and Halifax.
Train No. 92—12.00 noon, for Port Hope, Oshawa, Toronto, Hamilton, Buffalo, New York, London, Chicago, and makes direct connections for points in California, also makes connections for points on Main Line East of Port Hope.
Train No. 100—12.15 p.m., for Hastings, Campbellford, Stirling, Belleville, connecting with the "Inter-City Train" for Montreal, Quebec, and Halifax.
Train No. 373—12.10 p.m., for Lakefield.
Train No. 95—5.15 p.m., for Lindsay, Orillia, Midland, North Bay, Toronto, making connection with the "National" for Sudbury, Winnipeg, and Pacific Coast points.
Train No. 299—8.05 p.m., for Lindsay. Runs Saturday night only.
Train No. 94—8.59 p.m., for Port Hope, Kingston, Montreal, Quebec, Halifax, Boston, Portland, and New York. Carries through sleeper Peterborough to Montreal.

— FOR SALE —
New and Second-hand Rubber and Leather Belting, Pulleys, Shafting, Pipes, Wiping Rags, etc., at Lowest Prices. Also COTTON BAGS for Sale.
APARTMENTS to Let. Low Rent.
A. LOW & CO.
285 Bethune Street
'Phone 607—Nights and Holidays 7027

'Phone 790 When You Want Your
PIANO OR ORGAN TUNED
Player Pianos a Specialty.
All Work Guaranteed.
W. H. CUNNINGHAM
560 Weller Street.

READ THE WANT ADS.

DAVIS-THOMPSON COMPANY, LTD.
Insurance and General Agency
433 GEORGE STREET - - PHONE 40

4% INTEREST, compounded Half-Yearly, Paid on Deposits.

One Dollar opens an account. Special facilities afforded Depositors for the convenient transaction of their business, and accounts are subject to cheque withdrawal.

For Sums of $100 and upwards this Company's Debentures are issued in terms of one to five years, bearing special rates of interest, depending upon the term of investment.

MONEY TO LOAN.

Toronto Savings and Loan Co.
435-437 George Street, Peterborough.

LOCALS

THE KING'S DAUGHTER.

Are holding a tea and sale of home-made cooking, Christmas cake and Puddings; also fancy articles at the home of Mrs. R. R. Hall, Thursday, December 15th. 3d 7 12 14 3831

J. E. A. FITZGERALD

Has now on hand all sizes "Lehigh Valley Coal" (the coal that satisfies). Also large and small nut coke. Special hard and soft wood slabs. Cut and split if desired. All at current prices. 'Phone 111.
20-154-3840.

X - RAYS.

Have your Goitre reduced by X-Rays, guaranteed to cure all skin diseases, ring-worms, eczema, etc. F. M. Seymour, X-Ray Specialist, 309 Reid Street. For appointment, phone 2742. Under Medical Superivision.
26d 151 3696

SELECT CHRISTMAS FRUITS

Our Thistle Brand Raisins and Currants are top quality of the market. Big, Plump Valencias and the choicest Currants are featured at Hamilton's, Simcoe Street. Phone 148
3d, TWF, 3802

LORD NELSON, L.O.L., NO. 2440.

Will hold their Annual Meeting on Tuesday, December 13th. Election of Officers. All members are urgently requested to attend. Visitors cordially invited. Refreshments will be served. 2d-138-3869

MISS SIMPLICITY

Corner Sheridan and Hunter Sts.

Mrs. C. H. Reed, Sherbrooke and Reid streets, says: "Have used my Miss Simplicity Electric Washer two years. It is a good machine, and I would not have any other make.
1d-138-3880.

"DEACON DUBBS"

The Centre Sewing Circle of Knox Church are repeating their three-act comedy play entitled "Deacon Dubbs" in Lakefield Town Hall on Tuesday evening, December 13th, under the auspices of the Ladies' Aid of Knox United church, Lakefield. 2d-138-3862.

COMMUNITY CHORUS.

The members of this chorus, to the number of about sixty, met in St. Paul's Church yesterday afternoon. Under the leadership of Martin B. Chenhall, several Christmas carols were practiced, along with three choruses from the "Messiah." It was an enjoyable period, and as there is room for many more, it is expected there will be a large muster on Friday evening at 7.30, in St. Paul's, for one hour.

THERE'S NO FENCE AT THE BOTTOM OF THE HILL.

A new winter-time vogue—week-ends and longer holidays at the Winter Lodges in the Highlands of Ontario. Here, among the most picturesque of surroundings, you can enjoy winter sports as you never have before.

There is skiing, tobogganning, bob-sledding everywhere—and no fences or buildings or crowds to spoil the fun. Skating, ski-joring and snow-shoeing too—a host of sports that will make you claim winter as the best season of all.

A new folder is just off the press describing this sport country—telling you where to go—and how to go. A copy can be procured from any Canadian National Railways Agent—just ask or write for it.

AN IDEAL CHRISTMAS GIFT.

Chiff-robe, solid walnut, like new, cheap for cash. Reg. H. Turner, 374 Hunter street west. 3d-140-3879

A GOOD BUY.

Having just received a car of hard-wood limbs, we will sell these at $6 per half cord, cut 12 in.; no splitting. All kinds of other wood, coal and coke.
Sanitary Ice Supply, 'Phone 147.
dtf.

WOMEN'S CANADIAN CLUB.

A meeting will be held in the public library on Wednesday, Dec. 14th, at 4.15 p.m., when Miss Florence Withrow of Toronto will address the club. The subject will be "Glimpses of the Globe." 1d-138-387

NOTICE.

A meeting of the milk producers, distributors, and Board of Health, will be held in the office of the Department of Agriculture, on Dec. 15, at 8 p.m. Mr. J. P. Griffin of Toronto, will address the meeting.
2d-139-3878

Y.W.C.A. WEEK'S ACTIVITIES.

Christmas activities begin at the Y.W.C.A. this week.

Junior and Babies' Christmas Party will be held Saturday morning at 10 o'clock. All members of the Babies' and Junior Gymnasium Classes, Babies' Rhythmetic and Junior Leaders' Class and Saturday Afternoon Clubs and Children of the Orphanages are cordially invited. Santa Claus will be present with his pack of Toys and a big Christmas Tree will be in readiness. Special programme by the Classes are reminded to have their gifts brought in to the Y.W.C.A. wrapped ready for the tree by Wednesday Afternoon.

Other Christmas Parties.

Intermediate Class will have a Special Party Monday Afternoon, Dec. 19, and the Elementary Class Monday Night at 8 o'clock. The Senior Class will have their breaking-up Party Tuesday Evening, December 20, and the Senior School Girls their Party on Thursday Afternoon, December 22.

English Literature.—Prof. Pratt, of Victoria University, who is conducting a Course at the Y.W.C.A. on American Poets and Shakespeare's Plays, will give this Friday a Recital of his own Poems. Prof. Pratt is one of the outstanding Canadian Poets of to-day, and Peterborough people will enjoy Friday Evening's programme. Single admission, 50c.

Basketball. — A very important meeting of the Basketball Executive will be held Tuesday, 7.30. Will all representatives please attend.

Monday—4.30 Elocution Lessons.
4.30—Intermediate Gymnasium.
5.00—T.M.T.M. Club.
6.30—Westclox Basketball.
7.30—G.R. Club.
7.30—"Y" Elementary Basketball.
8.00—Elementary Gymnasium.
Tuesday—4.00—Elecution Lessons.
4.30—Junior Cooking Class.
6.30—De Laval Basketball.
7.30—"Y" Seniors Basketball.
7.30—Basketball Executive Meeting.
8.00—Advanced Gymnasium.
9.30—Leaders' Corps.
Wednesday, 4.30—Pollyanna Club Practice.
4.30—Babies 'Rhythmetic and Junior Leaders.
5.30—Normal School Gymnasium Class.
6.30—Brinton Basketball.
7.30—Wohelo Club.
8.30—Badminton.
Thursday, 6.00—C.G.E. Basketball.
7.00—Senior Dancing.
8.00—Ladies' Gymnasium.
8.00—Old Country Club.
Friday, 4.30—Senior School Girls' Gymnasium.
7.00—Intermediate Dancing.
8.00—English Literature.
Saturday, 10.00—Junior Christmas Party.
4.30—Badminton.
1d-138-3886

DANCE
AT THE W.O.W.
TUESDAY NIGHT, DEC. 10TH
9 o'clock.
Forphy's Accordion Orchestra.
Admission - - - 25 Cents
2d-139-3161

W. GORDON HALL
Electrical Contractor
'PHONE 1403-W.

SKATES SHARPENED
Oil Stone Finish 15c Pair
WM. TAYLOR,
231 Hunter Street West.
fmw

THE GIFT SUPREME
BIFOCALS — miles and inches through the one lens. Also Shopping Oxfords and Lorgnettes, in White Gold and Sterling Silver — at prices to suit all!
M. J. ROCHE, Opt.
Eyesight.
188 Charlotte St. Phone 422

SPECIAL USED CAR OFFER
FROM DEC. 10 TO DEC. 24
SPECIAL TIME PAYMENT PLAN
With Free Protection in case of Sickness or Accident.
This offer applies on USED CARS for delivery either this Winter or next Spring, without extra cost. Terms Arranged.
SELKIRK & ELLIOTT
'Phone 98 Peterborough 171-175 Hunter St.
7d 10 12 14 16 19 21 23

CHAMPION ORATOR HURT IN COLLISION

STRATFORD, Dec. 12 (Canadian Press).—Four Tavistock young men, among them Fred Hotson, Canada's champion boy orator, had a narrow escape from death today when the car they were riding in was struck by a heavy truck driven by C. F. Faber, Wellesley, today. Hotson was severely cut about the face, while L. Lamp was cut and J. Wilker and J. Gawthorpe escaped injury.

MORE VESSELS IN DIFFICULTY

(Continued from Page 1)

M. Baird of Wiarton and Oller Ivan C. Moore of Owen Sound. Seventeen other members of the crew and Captain Livingstone landed safely. The boat is broken in two on a reef in the southeast corner of Lake Superior.

On the long distance telephone today, it was learned that the ship went on the reef last Thursday afternoon. The crew stayed on board until Saturday, when they set out for shore, eleven miles away, in their small boat. The ship had plenty of food on board but the crew were uncertain about the weather and the ship was in a dangerous position.

The men landed in the vicinity of Indian Mission, about thirty-five miles from here, and left at noon for the Sault.

The Gift De Luxe

THE MOST BEAUTIFUL XMAS GIFT you can give HIM. One of these very fine GENTLEMEN'S WRIST WATCHES, in different odd shapes and designs. These Watches are very fine timekeepers, and are guaranteed. We have a large variety to choose from, in White, Red, or Green Gold Cases, with wide or narrow straps as desired. Radium figures and hands that can be seen in the dark as well as daylight.
These Watches are very moderately priced from ... $15.00 up
Ask to see them!
WARNE BROS.
DIAMOND HALL
'PHONE 380

OLD CATHEDRAL VERY BEAUTIFUL

Mrs. Blackwell Gives Interesting Paper On St. Mark's, Venice.

TO ART STUDY CLUB.

The paper on St. Mark's Cathedral, given by Mrs. Wm. Blackwell at the meeting of the Art Study Club of the Women's Art Association, last week, was interestingly descriptive of the glories of the ancient cathedral of Venice, "Queen of the Adriatic," as this romantic city has been named.

The Venetians, having in the ninth century possessed themselves of the body of St. Mark, chose him as their patron saint, and, after the first chapel erected to his memory had been destroyed, built, during the slow progress of a century of labor, the present beautiful church, which was consecrated in 1085 and later completed under a succession of Doges, who embellished it according to their particular fancy, thus leaving the fabric of no particular epoch. However, two periods of influence are notable, that of the Gothic era, when its influence had superseded the Byzantine school, and that of the Renaissance period, which followed the Gothic, and during which pupils of Titian and Tintoretto substituted compositions of their own for the beautiful Greek mosaics which originally embellished the structure.

Mrs. Blackwell described in detail the various portions of the church and the wonderful square which fronts it, going on to say:

"St. Mark's has from early morn to sunset many devotees, in worship deep and reverent and profoundly sorrowful. The largest number enter by the Arabian porch on the south side, remarkable for its Arabic architecture. By this transept is the chapel of the Madonna, loved by the Venetians, although the old builders kept all subordinate to the Christ."

The first broad characteristic of this wonderful church, said the speaker, is its incrusation, and it is the purest example in Italy of the great ideal of architecture in which the first principle is incrustation of brick with more precious materials. It has 4,000 metres of gold-covered walls in mosaic and 806 columns of marble.

In the construction of the church, it must be remembered that a nation of builders placed far from quarries and having precarious access to the mainland, was concerned. If the traffic of its merchants led to places where there are ruins of ancient buildings, they would take some of these home, to incorporate in the building of their church, to use in its shafts and capitals.

"Thus the island architect fashions as best he may the anatomy of his edifice. An architect who cared for the preservation of the work, whether his own or others, and regarded more the beauty of the building than his own fame, would have done what those old builders of St. Mark's did, and saved every relic with which he was entrusted. They had grown familiar with the art of inserting old fragments in modern buildings, they owed to that practice a great part of the splendor of their city. Marbles were brought home in triumph and St. Mark's became a shrine at which to dedicate the splendors of miscellaneous spoil rather than the organized expression of any formal type of architecture or even of religious feeling.

"In it is a curious blending of Moorish, Gothic and Arabic art. In it are massed in serried ranks scores of variously colored marble columns, each one a monolith, some brought from Ephesus, some from Smyrna, others from Constantinople and from Jerusalem. "On one the hand of Cleopatra may have rested, another may have cast its shadows on St. Paul and still a third may have been gazed upon by Christ Himself."

"St. Mark's is the treasure home of Venice; a place of pride and prayer. For five hundred years the work of beautifying this church went on, and each generation tried to outdo the generation that had preceded it. "What new and splendid offering bring you for San Marco?" was the query made the returning Venetian. And the square of St. Mark's has also been for centuries the Forum of the city, the favorite place for the holding of festivals which wake it to the life and color almost of a ball room. At other times, Venice is called the City of Silence, a place where there is no sound of wheels, no strident gongs, no tramp of horses. "Here the nerves relax in the restful stillness."

KIWANIS SECRTARY STAYS ON THE JOB

Will Add Another Year To Splendid Record of 1927.

It is announced by Governor-Elect W. Y. Mills, of the Ontario-Quebec-Maritime District of Kiwanis International that District Secretary J. Smyth Carter will continue in office for 1928. Mr. Carter made a splendid record of service in 1927.

WRECK INQUEST BEGINS TO-DAY

ENTERPRISE Ont., Dec. 12 (Canadian Press). — Everything is ready for the opening this afternoon of the adjourned inquest into the fatalities resulting from the collision on November 27 of the C.P.R. Montreal-Toronto flier, and a freight train at Dockrill Siding. Coroner G. H. Cowan and Crown Attorney U. M. Wilson are due from Napanee, while railway officials are on their way from Toronto, Montreal, and Smith's Falls. Among the witnesses are the train crews, but Engineer Bradford, of the freight, the most important witness, is still in hospital at Smith's Falls. In the circumstances a further adjournment some time this evening is probable.

Financial News and Views

Latest Comment on Grain and Industrial Markets. | Closing Quotations on the Principal Active Stocks.

NEW YORK STOCKS.

	High	Low	Close
Amer. Can	71⅜	69⅞	71¼
Balt. and Ohio	117⅝	117½	117½
Cast-Iron Pipe	217	217	217
Ches. and Ohio	206	..	..
Cal. Petrol.	23¼	..	..
Chrysler	59⅝	58⅞	59½
Dupont De Nem.	318	314	318
Famous Players	108⅝	108¼	108½
Fleischmann	68⅝	68⅛	68½
Gen. oMtors	128⅞	127½	128⅝
Hudson Motor	72⅛	72¼	72½
Inter Nickel	72¼	71⅝	72⅛
Mack Truck	110¼	198¼	110¼
Marland Oil	34⅛	34	34
U. S. Rubber	56	55⅞	55⅞
U. S. Steel	145¼	142⅜	145
Yellow Cab	33⅜	32⅛	33⅛
Mt. Comb.	53⅞	52⅝	53⅛
Hup.	34⅝	33½	34⅛
Radio	86⅜	85¼	86⅜
Can. Pac.	213¼	211	213¼

CANADIAN STOCKS.

	High	Low	Close
Asbestos	33½	..	..
Bell Phone	156	..	..
Int. Nickel	73¼	71½	72¾
Ind. Alcohol	39¾	39¼	39¾
City Dairy	215	..	..
Dom. Stores	107	105½	105½
Hiram Walker	63½	60	63½
MacKay C.	115½	..	..
Brit. Am. Oil	37½	36⅝	37
Seagram	26½	25	25⅞
Imperial Oil	37½	36⅝	37
Int. Petroleum	38	37	37
Good. & Worts	64	61⅝	64
Shredded Wheat	73	72½	73
Massey Harris	37¼	..	..
Carlings	37	37⅛	37⅛

MINING STOCKS.

Gold.

	Asked	Bid
Argonaut Gold	31	30
Barry Hollinger	119	118
Bidgood	165	164
Chaput Hughes	16	15
Columbus Kirk	8	7
Dome	1320	1315
Gold Hill	39	38
Hollinger	1730	1725
Kirkland Hunt	26	25
Kirkland Lake	256	255
Lake Shore	2680	2675
McIntyre	2645	2640
Night Hawk	7¼	7
Premier	240	238
Stadacona	21	20
Capital Rouyn	11½	11
Newbec	71	70
Cent. Manitoba	204	203
Granada	34	33
Amity	42	41
Teck Hughes	1010	1005
Tough Oakes B	71	70
Vipond Cons.	75	74
W. Hargreaves	655	650

Silver.

Beaver	204	202
Castle	84	82
Coniagas	480	475
Crown Reserve	66	65
Keeley	74	73
Millcrest	9	8
Mining Corp.	415	410
Nipissing	700	695

Unlisted.

Amulet	505	500
Area	34	33
Laval-Quebec	24	23
Noranda	2425	2420

WINNIPEG WHEAT.

	High	Low	Close
Dec.	..	..	132⅜
May.	..	..	136⅛
July.	..	..	136

CHICAGO WHEAT.

Dec.	128⅜	128¼	128½
Mar.	132¼	131½	131⅝
May.	134	133¼	133½

CHICAGO RYE.

Mar.	109⅛	108⅜	108⅜
Dec.	107⅜	106⅜	107¼
May.	108⅜	108¼	108⅝

CHICAGO CORN.

Mar.	93	91⅞	92⅝
Dec.	88¾	87⅞	88⅛
May.	96⅜	95⅛	95¾

CHICAGO OATS.

Mar.	55¾	55	55⅜
Dec.	53⅜	52⅝	53
May.	57⅞	56⅜	57⅜

Most Mine Shares Lose Ground To-day

TORONTO, Dec. 12.— (Canadian Press.) — Practically all the issues traded in on the standard block exchange this morning lost ground when a ceiling movement became general, but the declines were slight in most instances.

Amulet was the worst performer, dropping 35 cents at 5.00, a low mark of 4.95 being registered during the morning. Coniagas lost 25 cents at 4.50 and Lake Shore was 20 points lower at 26.30.

Demand developed for Dome Mines, which at 13.39 showed a gain of 50 cents. Other gains were insignificant.

Wheat Prices Follow Liverpool Downward

CHICAGO, December 12 (Canadian Press). — Wheat prices here underwent an early setback to-day, influenced a good deal by the weakness of the market at Liverpool. Larger arrivals of wheat and flour in Great Britain were reported. Opening at ⅝c to ¾c decline, Chicago wheat soon showed a slight further sag. Corn displayed power to rally, starting ¾c to ⅞c down and receding a little more, but then recovering well. Oats were firmer. Provisions tended to decline.

Advance Is Resumed In Wall Street To-day

NEW YORK, December 12 (Canadian Press). — Speculative sentiment was distinctly bullish in to-day's stock market. Wright Aeronautical, manufacturer of the famous "Whirlwind Motor," soared more than 10 points to a new high record at 87.

U. S. Steel Common, up three points to 144¾, Abraham & Straus up more than six points, and a number of others, including Houston Atlantic Refining, American Steel Foundries ,International Telephone, and Greene Cananea Copper sold three to five points higher.

More than a score of issues broke into new high ground. The rails, which were heavily sold on Saturday, showed splendid resistance to pressure to-day, and a few moved forward.

Listed Stocks Weak On Toronto Exchange

TORONTO, December 12. Canadian Press. — There was a slight slackening of trading in listed stocks during this morning's session of the Toronto Stock Exchange. Gains and losses were evenly distributed.

Brazilian Traction lost three points at 221 on sales of 230 shares, while fractional losses were also sustained by a number of issues.

Massey Harris and Seagram's were down ½ at 37¼ and 25½ respectively. British American Oil lost ¾ at 37, while Cockshutt Plow and International Nickel each lost ¼.

Canada Cement registered the greatest advance, selling up to 34 for a gain of two points, while Carlings on transactions of more than three thousand shares advanced 5-8 to 37 7-8

BRITISH SHIPYARDS HAVE MANY ORDERS

Ships For Argentine Navy and For Commerce Are Included.

LONDON, Dec. 12 (United Press).— As a result of a shipbuilding boom, British firms have sufficient orders to employ workers on full time until December, 1929. Contracts include two gunboats and one torpedo destroyer for the Argentine navy, a motor ship of 9,000 tons has been ordered by the Minerv Company for service between Liverpool and Buenos Aires, and four produce carriers of 9,000 tons which have been ordered for the Blue Star Line's service between London and Argentine.

TWO PROMINENT MEN PASS AWAY

(Continued from page one.)

I.O.F., and Master Workman in the A.O.W.W. Deceased was for one year Chief Councillor of the C.O.O.F., Chief Templar of the I.O.G.T. for three years, and, agent and inspector for Children's Aid Society for nine years, became widely known for his splendid work.

The funeral will take place from his late residence, 583 George Street, at 1.45 p.m., on Wednesday, Dec. 14, to Little Lake Cemetery, the Rev. J. E. Todd officiating.

Left to mourn, besides his immediate family, are two brothers, Dr. N. A. Powell, now retired but for many years a coroner and surgeon in connection with Toronto Emergency Hospital, and W. E. M. Powell of Toronto; and three sisters, Mrs. W. L. Payne of Colborne, Mrs. W. Sherk and Miss Lucy Powell of Peterborough. There are also four grandchildren.

100 REBELS KILLED BY MEXICAN TROOPS

Federal Authorities Hope To Have District Pacified Soon.

MEXICO CITY, Dec. 12 (Canadian Press).—More than one hundred rebels have been killed in a combined Federal drive during the past week in the states of Calisco, Atqua Calientes, and Michoacan, despatches state. The military authorities expect to be able to announce within a short time that the district has been pacified.

Around the City

Four calls answered since Saturday morning were listed at the fire department this morning. None of them had been of a particularly serious nature. It was on Saturday morning at 11.26 that the first of the four trips was made, a chimney at 273 Thomas Street being the cause. There were no others until 5.14 p.m. on Sunday, when 100 London Street reported a chimney fire. Within a minute of this call there came the third call of the day, fire in a sawdust bin at the Canadian Aladdin Company, Monaghan Road, making it necessary for the brigade to run out a line of hose from a nearby hydrant. Though the fire was not of a spectacular nature, it required the attention of two firemen, armed with the hose, for five hours lest it grow worse.

Overheated pipes at 173 Park Street necessitated a run at 7.49 last evening.

OBITUARY

ALD. R. E. KENT.

KINGSTON, December 12 (Canadian Press).—Col. R. E. Kent, dean of the local City Council, died to-day after a lingering illness. He entered the Council in 1897, and sat continuously since that time. He was Mayor in 1901.

Obituary

MRS. THOMAS JACKSON.

Mrs. Thomas Jackson, widow of the late Thomas Jackson, died at her residence, 457 Bolivar Street, this morning She leaves to mourn her loss three daughters and four sons, Mrs. Blaney and Mrs. Scobell of Peterborough, and Mrs. Carter of Osteen, Florida, Frank of Peterborough, Arnold of Saskatoon, Victor of Manitoba, Roy of Chandler, Arizona, and Fred of Keppel, Sask.

The funeral will take place on Wednesday afternoon at 2.30, to Little Lake cemetery. Rev. Mr. Wren, of Trinity church, will officiate.

NELLIE PICKEN.

On Sunday, Dec. 11, at the residence of Daniel Sedgwick, there passed to her eternal rest, Nellie Picken, death terminating a brief illness. Deceased was born in Dummer township and on coming to Peterborough some seventeen years ago, became associated with St. James church, in which she was quite active as a teacher in the primary department. A sister, Mrs. Daniel Sedgwick, of Peterborough, and a brother, George A. of Percy township, survive.

The funeral of the late Miss Picken will take place from the residence of her brother-in-law, corner of Park and McKellar streets, on Tuesday, December 13, at 10.30 a.m., services in charge of the Rev. J. H. Dudgeon, of St. James church. Interment will take place in Trent Valley cemetery, Hastings at 2 p.m.

DONATO SABATINO.

LAKEFIELD, Dec. 12.—Donato Sabatino died this morning after an illness of some weeks. He was born in Italy about seventy years ago, came to Canada as a young man, and was married in Peterborough to Margherita Minicola. They lived for several years in Belleville, and then moved to Lakefield, where they have resided for about thirty years.

Mr. Sabatino is survived by his widow, three daughters, Mrs. P. White of Lakefield, Mrs. M. Lucano of Peterborough, and Mrs. Frank Asta of Peterborough, and four sons: Dominic of Bangor, Penn., Antonio of Chicago, John and Louis of Lakefield. His third son, Joseph, was killed in France while serving with the C.E.F.

The funeral announcement will be made later.

IN POLICE COURT.

William McClennan pleaded guilty this morning to the charge of vagrancy and was fined $10.

BIRTH.

PETERS.—To Mr. and Mrs. Frank Peters, Braidwood Avenue, at St. Joseph's Hospital, Sunday, December 11th, a son (Percy).

DUFFIELD.—On Sunday, Dec. 11th, at London, to Mr. and Mrs. W. L. Duffield, a daughter.

IN MEMORIAM.

COONEY. — In loving memory of my dear sister, Viola, who passed away three years ago to-day.
Sunshine passes, shadows fall,
Love's remembrance outlasts all;
From memory's page time cannot blot
Three little words, "Forget-me-not."
—Her loving Sister, Kathleen Cooney.

COONEY. — In loving memory of our dear daughter, Viola, who died December 12, 1924.
Three years have passed since that sad day
The one we loved was called away;
God took her home, it was His will,
But in our hearts she liveth still.
—Inserted by Mother, Father, and Family.

PEARL NECKLACES!
Here is a Special for You — 60-inch Chains. Pearls beautifully matched, with a knot between. These are the same as sold by the Departmental Stores here and in Toronto for $1.50 and $2.50.
OUR PRICE $1.19
'PHONE 274
BORLAND'S DRUG STORE
228 Charlotte Street, only 4 doors from Aylmer
WE DELIVER OPEN NIGHTS

Farmers ! Attention
Owing to increased business in our Grain Grinding Plant, we were compelled to install a Larger Motor; and we are now glad to announce we can take care of your GRAIN GRINDING MORE SPEEDILY AND WITH THE SAME COURTEOUS ATTENTION AS BEFORE.
FRANK H. DAWSON
Wholesale and Retail
FLOUR — SEED — FEED — GRAIN
380 Water Street Phone 55

In Peterborough Churches

ST. PETER'S CATHEDRAL

Speaking at the Masses at St. Peter's Cathedral yesterday morning, His Lordship Bishop O'Brien referred to the attitude of the Church in her preparation for the great feast of Christmas, "a feast upon which all others are founded and upon which they depend." The approach to this magnificent festival should be made in the same spirit of reverence which animated the angels who gathered around the crib on the first Christmas Day.

"Christmas is being commercialized on all sides and this upsets altogether the very idea of the magnificent feast. At this time, we should make first of all an effort to be at peace with God and our own souls and our neighbors, to strive to cleanse ourselves from every trace of mortal sin, in honor of the celebration of Christmas. We should not only do this, but we should be animated by an intense and burning love of God, so that we be filled with not only that negligent type of virtue that merely refrains from sin, but also the intense feeling that yearns to do something for Almighty God and one's fellow man, in return for the great love that Christ has shown for us."

His Lordship concluded with an adjuration to be active in charitable giving at this season of the year.

LEAGUE COUNCIL SESSION IS ENDED

Four Vexing Problems Now On Way To Being Settled.

GENEVA. Dec. 12 (Canadian Press). — With four international problems, including the Polish-Lithuanian controversy, in the way to settlement as a result of its deliberations, the 48th session of the Council of the League of Nations adjourned today, to meet in March. Officials said no arrangements have been made to convene the March meeting in Rome, although Rome has been suggested as offering a way of bringing about a meeting of Foreign Minister Briand of France and Premier Mussolini. The French representatives seem desirous of having the March session in Rome.

Representatives of Poland and Lithuania today agreed to enter into direct negotiations and it is likely that a conference will be held soon at Riga Latvia.

Two other vexing problems were disposed of. The request of Greece to be freed from the obligation to make full payment for the battle Salamas, contracted for in a German shipyard before war, was referred to a mixed arbitral body. The request of the free city of Dantzig to have a Polish munitions depot in that city removed or else put under Danzig's control, was left to a local conference at Danzig.

Sacred Heart Rink
GRAND OPENING. BAND TO-NIGHT
Ice Good. Much Enlarged Refreshment Booth. Check Room. Admission 20c and 15c

Soden's Bookstore
131-133 HUNTER STREET - - - Opposite Post Office
Open Every Evening
BEGINNING TO-MORROW, Tuesday December 13th, and up till Saturday, December 24th.
PRICES to SUIT EVERY PERSON and EVERY PURSE
SODEN'S BOOKSTORE AND GIFT SHOP
HUNTER STREET, OPPOSITE THE POST OFFICE

Pure Cream
With your coffee serve Campbell's Dairy Products Cream. Just note the rich taste it imparts.
AT BREAKFAST pour it over your cereals. No trouble then with old and young making their first meal of the day a good one.
Our Special Service
Any time you are out of Milk or Cream, just Phone 520 and we will deliver promptly any order up to 6 o'clock.
To try our Milk and Cream, just phone our office and our salesman will call daily.
CAMPBELL'S DAIRY PRODUCTS
COR. PARK AND SHERBROOKE STS.
Phone 520

HOME EDITION

The Evening Examiner

IF IT WILL HELP PETERBOROUGH AND DISTRICT, THE EXAMINER IS FOR IT.

PROBABILITIES.
Fresh south-west winds; mild; occasional light rain to-night and part of Wednesday, then becom somewhat colder.

VOL. LX., No. 138 | PETERBOROUGH, TUESDAY, DECEMBER 13, 1927 | PRICE THREE CENTS

Inquiry Into C.P.R. Wreck Opens at Enterprise

MINISTER SAYS HARVEY BY-LAW WAS NOT FILED

Township Failed To Comply With Regulations Governing Road Grants.

APPROVAL NOT GIVEN.

Township and Department in Position of Partners, Mr. Finlayson Points Out.

TORONTO, Dec. 13.— Failure on the part of the township of Harvey to comply with regulations of the Department over which he presides accounts for the withholding of the fifty-fifty grant on road construction, stated the Hon. William Finlayson, Minister of Lands and Forests in the Provincial Government of Ontario, when interviewed by The Examiner seeking further light on the question raised by Reeve Parker of Harvey in Peterborough County Council last week.

Mr. Finlayson emphatically contradicted the statement attributed to Mr. Parker to the effect that the township had been authorized by the Ministry to go ahead with the work, with an appointee of the local municipality as supervisor, the Government undertaking to pay half the cost. "I remember being called on by the deputation from Harvey," said Mr. Finlayson, "and I promised assistance of half the cost under the usual conditions." "These conditions which the Minister asserts were not carried out in their entirety were the same as are imposed on all other municipalities receiving assistance in the province. The local council passes the necessary by-law, which is then submitted to the Department of Lands and Forests for approval. This approval is given only on the recommendation of the inspectors of the Department, who carefully go over all the suggested work and report to the Ministry in Toronto. After authorization is given, the municipality proceeds with the construction and it is at the conclusion of the work that the financial aid is handed over the township concerned. This procedure [illegible] all the other municipalities who seek Provincial aid. There were hundreds of municipalities in Ontario, he averred, but Harvey seemed to be the only one that desired to run not only its own work but that of the Ministry as well. Although the council passed the by-law, it was never filed with the Department and consequently did not receive official approval.

Like Partners.

He had no quarrel with Mr. Parker, said the Minister. Being elected Reeve, he was at liberty to proceed with the projects he had in mind, so long as he spent only the money of the township that had chosen him, but Government assistance could only

(Turn to Page 3, Please)

LELAND SUES MOTOR KING

Claims $6,000,000 in Damage Suit From Henry Ford.

BREACH OF FAITH.

PONTIAC, Mich., Dec. 13.— (United Press.)— A passing pageant of men and money opened yesterday in the Oakland circuit court when counsel for Henry Ford and Henry M. Leland engaged in the opening skirmish of the $6,000,000 lawsuit brought against Ford by Leland.

Charging a breach of faith, the 85-year-old Leland seeks to compel Ford to reimburse the stockholders of the old Lincoln Motor company, which Leland headed and Ford bought from a federal receiver in 1921 for $8,000,000.

THE WEATHER

We all were aware that November was a month of much rain, but until I received to-day a copy of the Monthly Review of Weather for Canada, I did not realize the unique position the last month had. Over much of the older portion of Ontario, that is from Toronto westward to Windsor, there were more rainy days than ever before recorded—and the records go back for a century. Many places had twenty days and over; Peterboro had twenty-one. The amount for the month was generally the heaviest since 1879. Again in parts of the province of Quebec the amount was excessive. Many places report over ten inches for the month. We have all read of the floods in Vermont and New Hampshire. In the Eastern Townships (immediately north of these states) the rainfall was over twenty inches on the level! —W. P.

P.C.I. Graduate Wins Rhodes Scholarship

Word has reached his parents in Peterborough, of the signal honor which has been conferred upon William A. Breyfogle, a former Peterborough boy, now a senior at Dartmouth College. It is to the effect that the State of New Hampshire Rhodes Scholarship has been awarded him and that as a result, he will enjoy three years' attendance at Oxford University, England.

His parents, Mr. and Mrs. W. R. Breyfogle, the former being the general manager of the De Laval plant of this city, are receiving congratulations on their son's success.

"Bill," as he was affectionately known, is the second P.C.I. graduate to win a Rhodes Scholarship. Stanley Fife, who was later killed in action during the war, was the first to win this honor.

Robert Breyfogle, a brother of William, is at present attending Oxford University, having won a special scholarship at Dartmouth.

GRAIN STORAGE IS NOT FILLED

Much Less Grain in the Elevators at Lake Head This Year.

MUCH MOVED EAST.

WINNIPEG, Man., December 13 —With the close of navigation on the Great Lakes at hand, storage at the elevators becomes an important factor in the country's life.

The situation, in spite of the fact that bad weather and a late crop delayed harvesting, shows there is much less grain in storage at the head of the lakes than last year at this time, due to the fact that the movement during the latter part of October and November was abnormal and the shipment of grains over it lakes much greater in that period than usual.

Up to December 9, a total of 78,930 cars were unloaded by the Canadian Pacific at the head of the lakes, while the movement west to the Port of Vancouver was 7,508 cars. A comparative statement of grain in storage at the head of the lakes is approximately as follows: 1927 wheat, 14,000,000 bushels as against 22,000,000 in 1926; oats 2,000,000 bushels in 1927 as against 2,500,000 in 1926; barley, 1,250,000 bushels against 1,250,000 bushels in 1926; flax, 1,750,000 bushels as against the same last year; rye, 800,000 bushels against 1,250,000 in 1926.

Estimates Published For German Budget

BERLIN, Dec. 13.—(Canadian Press).—The ministry of finance yesterday published estimates for the 1928 budget.

Both the ordinary and extraordinary budgets balance, the former totalling 9,356,000 marks and the latter at 146,300,000.

The ordinary budget shows estimated expenditures amounting to 1,227,500,000 marks for reparations payments, 190,000,000 for the German police force, 326,000,000 for army appropriations and 167,000,000 for the navy, the last amount including 930,000 marks as a first installment for a new battleship.

Says Press Comment Liable to Create Wrong Interpretation of Settlement

GENEVA, December 13 (Associated Press). — Criticism in some of the newspapers of Europe that the settlement of the Polish-Lithuanian controversy was "rushed through" the Council and that pressure from Marshal Pilsudski, the Polish Premier, forced the last minute solution, has led Gustave Stresemann, German Foreign Minister, and Mr. Cheng Loh, president of the League Council, to exchange letters insisting that the solution was reached "normally."

Dr. Stresemann said that press comment is liable to creat a wrong interpretation of what he considers a conspicuous example of the League's peace efforts, and declares that the happy settlement of the Polish-Lithuanian dispute has done a great deal to enhance the prestige of the League.

On the first day of the Council session, preliminary conversations, the German Minister asserts, led in a large measure to an agreement between the members of the Council concerning the solution. Cheng Loh concurs in Dr. Stresemann's view. He emphasizes that Saturday's meeting, when the Polish-Lithuanian crisis was ended, has "justly enhanced the prestige of the League of Nations, which, by securing acceptance in this case of a peaceful and equitable settlement, has once more borne witness before the world to the spirit and atmosphere of peace with which the League is imbued."

The forty-eighth session of the Council of the League came to an end yesterday morning. It will meet again next March.

FEAR OF FLOOD PASSES WITH MILD WEATHER

Otonabee River Falls When the Ice Downstream Melts.

WAS VERY HIGH.

Riverside Park and Sections in South End Were Flooded For a Time.

Ice conditions which during the week-end caused the waters of the Otonabee River to rise several feet have disappeared. On Sunday morning Engineer Parsons and A. L. Killaly, Superintendent of the Trent Valley Canal, feared that the southern part of the city would be flooded.

Anchor ice had formed at Rice Lake and at Wallace Point and this held back the water which, for this time of the year, has been high. The waters commenced to rise and overflow the banks of the Otonabee. James Stevenson Park was flooded, the water was within a few inches of the top of George Street wharf, sections surrounding the river in the southern part of the city were inundated, and the men in charge feared that conditions would grow worse if the weather turned colder.

Sunday, at noon, the change came. The temperature rose and some of the ice melted to allow the water to get away. Very little decrease was registered by ten o'clock Sunday night but the water is much lower now and all fears of the flood are past for the present.

BANDITS STEAL SILK.

Get Away With Raw Silk From Freight Train After Fight.

LANGHORNE, Pa., Dec. 13.—(Canadian Press.)—Fifty thousand dollars worth of raw silk was stolen from a freight train here to-day by fifteen armed bandits. In an exchange of shots with the train crew one of the bandits was wounded but was carried away by comrades.

ONE OF YOUNGEST.

R. I. MOORE,
Mayor-elect of Lindsay, who is one of the youngest chief magistrates in the province. He was born on a farm near Lindsay and passed through country and town schools. He served overseas and is at present a major in the 45th Regiment of Victoria county. He is an active Kiwanian and has served in the town and county council for six years. He is a lawyer.

An Achievement

The Examiner will to-morrow issue what it believes to be the most advanced Christmas shopping guide ever given to its readers by a newspaper, and the best local Christmas edition ever run off the press.

There will be more than forty columns of local Christmas features, written by The Examiner staff reporters.

The advertising columns will carry Christmas suggestions from all the progressive merchants.

But the big feature of the special edition will be the index, something that The Examiner staff has never seen attempted before. Every article offered by advertisers will be indexed alphabetically, with a reference to the name of the advertiser and to the page where the description of the article will be found, after this style:

Hand-painted Handkerchiefs (Lavoie's), Page 7.
Brunswick Panatrope (J. M. Greene Co.), Page 10.
Tea Sets (Routley's), Page 6.
Orthophonic Victrolas (Heintzman Hall), Page 4.
Spinet Desks (McBride & Franks), Page 3.
Suede Gloves (Canadian Department Store), Page 23.

Every one of the hundreds of articles offered by these progressive advertisers will be alphabetically listed, so that readers may run down the list until they reach an attractive item, and turn to the page where it is described. The Examiner wishes to make shopping easy this Christmas, and this will be done with the hearty co-operation of the advertisers.

There will be a separate index of toys for the children; a children's page of Christmas items; the third annual page of Messages from Peterborough's Clergymen; complete programs of music to be given in the churches during the Christmas season; suggested Christmas menus; new ideas about decorating; games to play at Christmas parties; and dozens of other features.

Save Wednesday's Examiner for reference.

AGITATION TO DISESTABLISH CHURCH IS REVIVED BY BILL

Critics Point Out Absurdity of Parliament Deciding on Doctrine.

CONTROVERSY BITTER.

Expected That Lords Will Pass Bill and Commons Follow Lead.

LONDON, Dec. 13. (United Press.) The prayer book controversy involving around the permission given in the revised book to what are called Anglo-Catholic practices, has revived the Non-comformist agitation for the disestablishment of the Anglican Church.

The critics point out the absurdity of the Mohammedan peer, the Marquis of Headfort, in the House of Lords, and of Roman Catholics, in both Houses, and of the Parsee member of Parliament, Saklatvala, virtually adjudicating in doctrinal questions peculiar to Anglicans.

The plea of the Archbishop of Canterbury that the doctrinal position of Anglicans will be unaltered by parliament granting permission to use the new book is not accepted by a large body of church opinion.

Bishop Barnes of Birmingham, whose scientific views were recently the subject of protest in St. Paul's Cathedral, says that if the revised book is accepted, chaos will follow in the church, whereas if it is rejected the church can remodel its views in the next twenty years, and bring them into accord with modern science.

"No individual bishop can know under the new prayer book where he stands," Dr. Barnes declares.

An element of bitterness entered into the controversy when the Bishop of Durham in an article described the evangelical party in the church as "an army of illiterates generaled by octogenarians." It is generally anticipated that the Lords will agree to recommend that the king accept the revised book, and if so the Commons will pass it.

BISHOPS VISIT COMMONS.

LONDON, December 13. — Canadian Press. — Members of the House of Commons were privately addressed to-day by the Archbishop of York, who in the House of Lords yesterday introduced a resolution urging the approval of the revised prayer book of the Church of England. The Bishop of Manchester addressed the Labor members urging support of the measure

The discussion in the Lords yesterday occupied a prominent place in to-day's newspapers. The Daily News expresses doubt that the rejection of the bill is desirable from a purely political standpoint, because if it was rejected there could be no debate in the Commons.

The Yorkshire Post says the lobby prophets anticipate a majority of one hundred for the bill in the Lords and one hundred and fifty in the Commons.

INJURIES FATAL.

NIAGARA FALLS, Ont., December 13 (Canadian Press). — Alex. Mearns, Chippewa, died to-day from injuries sustained last night when fumes from a special paint exploded as an electric light bulb broke. Mearns was painting the inside of a big fuel tank. His wife and two children survive.

Local Bus Drivers Wear New Uniforms

Operators of the local busses appeared in new gray uniforms this morning that gave them a real liveried appearance. The issue was made last night by the order Transit Company and the men lost no time in getting into their new outfits. The suits, which are of army grey serge; caps, and leather leggings were supplied by the Regent Tailors of this city. The men in their new outfits and the buses with the new coat of paint give Peterborough's transporation service a tidy and well-kept appearance. The caps bear the inscription, "Peterborough Bus Lines."

LONG SERVICE BADGES GIVEN MAIL CARRIERS

Nineteen Local Men Qualify For One or More of Them.

EACH MEANS FIVE YEARS.

C. A. Stenton Gets Four and Seven Others Three Each—Five Get Two Each.

The Post Office Department has recently issued a special service badge to be worn by the uniformed mail carriers who have been in the service for a number of years. The badge in the shape of a maple leaf, represents five completed years of service, and it is of local interest that many of the Peterborough mail carriers are in line for such recognition.

Accordingly yesterday, Post Master Lacheur made the presentation of badges as follows:

Four badges to Senior Letter Carrier C. A. Stenton, in service for twenty years; three to J. Grisdale, for nineteen years of service; three to J. Harrison, a mail carrier for some seventeen years; and three to J. L. Bath, S. T. Darragh, E. E. Lee, G. W. Downer and C E. Wiley, all of whom have completed at least fifteen years as mail carriers.

Other members of the local staff awarded badges were: G. W. Davis, two, for thirteen years, J.S. Jackson, two for twelve years; W. T. Jeffery, two for eleven years; J. J. Cook, two, for ten years; W. P. Doughty, two for ten years; A. Moscrop and L. G. Dunstan, one for nine years each; J. Kellbrick and M. Tucker, one for eight years each; F. C. Riddell, one for seven years, and T. Moore, one for six years.

Five other mail carriers have not yet reached the five years completed service mark. They are: F. Smith, H. Miles P. Whitnall, E. Nicholls and N. McLaughlin.

Nearly every policeman of the Edinburgh force attended church in a body recently.

HYDRO PAYS $33,000 FOR RURAL LINES

Utilities Commission Receives a Cheque For $33,305.80 For Township Lines.

LETTER OF APPRECIATION.

Members Demand That a New Breaker Be Installed at Auburn Power House.

A Christmas box in the form of a cheque for $33,305.80 was received by the local Utilities Commission at its regular monthly meeting yesterday. The cheque was from the Hydro-Electric Commission of Ontario for the sale of the rural power lines surrounding the city. The sum paid for the lines was $31,267.71 and $2,044.37 was for interest charges since January 1st.

Mr. Bradburn received a letter of appreciation for the street lighting of this Christmas season from W. D. Campbell. The letter read: Heartiest congratulations are due to the Utilities Commission from the citizens in general and the merchants in the city in particular, for the fine appearance which George street presents at night in its splendid new dress of colored lights. This is certainly most appropriate for the Christmas season.

Particularly are congratulations due to yourself personally in this matter, as we understand that this idea originated with the chairman of the Commission.

May we venture to suggest that Hunter street merchants would appreciate it very much indeed if this scheme might be extended to include Hunter Streets as well.—The commissioners decided to erect further lights on Hunter street as far as their bulbs and wiring will allow them.

A letter was received from the Hydro Electric Power Commission in which it said it was sorry for the cut-off in power recently. The commission instructed the secretary to write the Ontario body and point out there were further shut down last week and demand that the Hydro install a new 44,000 circuit breaker at the Auburn. This breaker, which is outside of the local circuit, has been responsible for the majority of the shut-downs in the last two years.

The manager reported that there had been considerable trouble at the pumping station recently with anchor ice. He also reported that there would be a change in the East City lighting circuit as at present there was not being sufficient current supplied. He suggested putting the Westclox on a new circuit that would be strung from the Vermont Marble Company plant.

NO POLITICS IN BUDGET DEBATE

Premier Poincare Gets Contentious Matter Put Through Quickly.

PARIS, Dec. 13.—(Canadian Press) —Premier Poincare has achieved the unprecedented feat of keeping politics out of discussions of the budget in the Chamber of Deputies on the eve of an election. The final vote endorsing the budget by 405 to 125 was taken early yesterday after a night session. The budget was put through in record time.

Lectures in French and English are being broadcast from the government station at Port au Prince, Haiti.

Natives of India are abandoning umbrellas for raincoats during the monsoon, or rainy season.

Sugar grown in Honduras this year weighed nearly 40,000,000 pounds, which is a record.

SEEKS RE-ELECTION.

ALD. R. S. COTTON,
Who has served on the city council for two years, informed The Examiner to-day that he had decided to be a candidate for re-election for a further term.

U. S. FORCES GUARD WHITES

Bring Seventeen People Into Shelter of Canton Foreign Concession.

COMMUNISTS ACTIVE.

SHANGHAI, Dec. 13 (Canadian Press).—Foreigners are being concentrated in the Shameen, or foreign settlement, of Canton for fear of disorders breaking out between them and natives, according to reports reaching here today. Armed United States launches have conveyed fifteen Americans and two Britishers to the shelter of the foreign concession while field guns have been landed to protect the United States Consulate. Trouble is threatened due to the Communist capture of the city. Canton government troops are massing outside Canton, presumbaly preparing for an attack on the Communists.

At Hankow also, the Communists are very active and the outlying districts of that city are declared to be entirely Communistic. A Peasants' army has been organized and it is believed that wealthy landlords have been murdered. Anti-red troops who regained possession of a building at Canton were driven out by Communists shortly after. The Communists are looting Canton wholesale.

Refugees Arrive

HONG KONG, Dec. 13 (Canadian Press).—Chinese refugees and about thirty - five missionaries, mostly Americans and Germans, arrived here today aboard the British steamer Fatshan from Canton. The missionaries originally had fled from up country posts to Canton.

Revolt Widespread.

SHANGHAI, Dec. 13. —(Canadian Press.)—Southern China to-day appears in the throes of a red revolt. Canton is completely in control of the Communists, while Nanking, Hankow and other cities are threatened by the Reds. Outbreaks along the Yangtze river, including Wuchang and Changsa, were quelled by the Nationalist government which failed, however, to capture Canton. In Shanghai itself agitators are trying to foment a general strike. The United States' gunboat Sacramento landed men and field guns at Canton to protect foreigners while Communists indulged in an orgy of looting and pillaging and set up a Soviet government."

Capt. Lalor Freed.

SHANGHAI, Dec. 13 (Canadian Press).—Capt. Lalor, who had been held for ransom by Chinese pirates for two weeks, has been released and is aboard the British gunboat Bee. The details of his release are not given.

SAYS PASSED SIDING WITH TIME TO SPARE

Would Have Been Safe If Had Not Over-run the Switch.

RULES COVER POINT.

Fireman of the Freight Train Takes Stand in Investigation.

ENTERPRISE, Ont., December 13. —The inquest into the death of seven persons in the collision on Sunday, November 27, between the C. P.R. Montreal to Chicago flier and a freight train opened here before Coroner G. H. Cowan of Napanee, yesterday afternoon.

Some 50 or more passengers and trainmen were more or less severely injured in the collision on the Dockrill siding north of here.

U. M. Wilson crown attorney, is conducting the enquiry for the crown. He intimated that twelve witnesses would be called. These comprise train employees and eye witnesses. J. L. Bradford, regarded as an important witness, is still confined to the hospital at Smith's Fals. He was represented by Counsel A. W. Roebuck of Toronto.

The Canadian Pacific Railway is represented by J. D. Spence, K.C. An investigation to consider the rights of freight trains running on their own time may be the outcome of the inquest.

The first witness called was G. H. Wiggins, land surveyor, who produced plans and measurements of the Dockrill siding.

Witness said the point of collision was 1200 and 2700 feet respectively from the nearest east and west switchboards Wiggins declared there was a cut out and quite a grade near the point of the collision which would to some extent obstruct the view of trains approaching on the main line

Michael Hinch, a farmer, through whose property the railway right of way runs, was on the scene five minutes after the collision. The crash attracted his attention He did not actually see the impact. The [illegible] was coming rapidly but witness had no view of the freight train from his house.

"Did you see any other persons around?"

"When I got there there were no other perosn on hand."

John Hinch son of the previous witness, heard the trains, but did not actually see the crash. Looking quickly the young lad saw the passenger car occupied by immigrants "sort of climbing up over the other coach," he said.

Cross-examined by Mr. Roebuck, Hinch declared he looked in time to see four passenger coaches stuil in motion. He did not see the freight locomotive.

The three rear coaches were intact, but the rest were all broken. Some of the coaches were of steel construction.

"What was the immigrant coach made of?" asked Mr. Wilson.

"Wood," replied Hinch.

"What condition was it in?"

"Smashed to pieces."

W. Houghton of Toronto., fireman on C. P. R. engine No. 951, testified his engineer, J. L. Bradford, on the freight train, had received a "number 19" order in regard to the westbound passenger train. Information was that the flier was running fifteen minutes late at Smith's Falls.

"A third class train must clear a first class train five minutes," said Houghton. Witness thought there was plenty of time.

"Had you any order to go beyond Lens?" asked the crown. "No."

Mr. Roebuck asked for the protection of the court. Mr. Wilson observed that he was protected by the Canada Evidence Act.

"Why did you not take the Lens siding?" asked the crown. "Because we had sufficient time to go to Dockrill," said Houghton.

"And how many miles is Dockrill from Lens?" "Four decimals even."

Witness said the freight approached Dockrill about twenty miles an hour.

"Did you increase your speed coming down grade to the switch line?" "Naturally we would increase a little."

Delayed at Switch.

The crown wondered if precaution

(Turn to Page 8, Please)

Who Will Be Peterborough's Next Mayor? Legal Requirements Complicate Things This Year

Who will be Peterborough's next Mayor? If the present incumbent carries out his recently announced intention of contesting the vacant seat on the Utilities Commission, a sure guess is that it will be neither Aldermen Phelan nor Denne, although both these men have signified that they are in the Mayoralty contest.

According to statute, Mayor Holloway must resign before he qaulifies for the position of candidate for the Utilities Commission. This would leave the city without a Chief Magistrate until the new Council is inaugurated on January 9th.

It will therefore be necessary for the Council to appoint a Mayor who will hold the office with all its authority for about three weeks.

The seven aldermen who will be eligible for the appointment are Green, McIntyre, Macdonald, Hancock, Cotton, Ackerman, and Stocker. Only once before in the history of Peterborough has the same situation arisen when the late Mayor T. H. G. Denne resigned to contest the vacancy on the Water Commission, and John Corkery was appointed Mayor of the town.

REDS GAIN CONTROL OF CANTON CITY

Ancient City in Power of Communists Following Serious Fighting.

TROOPS ABSENT.

Situation Further Complicated by Seamen's and Railwaymen's Strikes.

SHANGHAI, Dec. 13.—(Canadian Press).—Canton City has been the scene of another revolution, which, as reported in despatches from Hong Kong and other points, has placed it in the power of Communists after serious fighting, looting and incendiarism.

Apparently the attempt of the latest Canton dictator, Chang Fak-Wei, to disarm and disband bodies of troops suspected of treachery, led heavy fighting in the city. The bulk of the Cantonese troops were absent at the time on the West River, preparing to meet a threatened invasion from Kwang-Si. Advantage was taken of the confusion and 20,000 Communists engaged in an uprising, disarmed the police and seized control of the city.

The situation was further complicated by the seamen's and railwaymen's strikes, which, cutting off communication with points outside the city, has added to the difficulty of learning the exact facts. One report has it that Chang fled aboard a warship. This report, however, seems doubtful, as persons who arrived here late yesterday from Canton reported that Chang Fak-Wei's troops led an attack across the river from Honan, opposite Canton City Sunday and apparently obtained a foothold and that they bombarded Canton yesterday morning.

The Chinese gunboats, it is said, remain loyal, but anxiety is felt for foreigners living in Canton City. Owing to the nervous tension arising from the Communist outbreak in Canton, together with evidence that the Communists are actively inciting the masses at Shanghai, British, United States and Japanese military contingents are assisting the police in maintaining peace in the settlement and by patrolling the streets last night.

CONSIGNMENT REFUSED.

A negro went to see a doctor and as he was leaving the doctor remarked: "You've forgotten something!"

"Nosuh!"

"Yes you have. My fee for the advice I have given you is four dollars."

"Nosuh—I ain't goin' to take yo' advice."—North London Recorder.

Judgment Reserved C.N.R. Applications

BRANTFORD, Ont., Dec. 13 (Canadian Press).—The Board of Railway Commissioners of Canada sat here yesterday and reserved judgment in two applications by the Canadian National Railway to change the East Norwich Station from an agency station to a non-agency station, appointing a caretaker and maintaining a siding for loading and unloading carload freight and to close as an agency the station at Harley. W. S. Brewster represented North Norwich, Burford and Harley Townships, which submitted a petition and the evidence of some fifteen witnesses to show that the service should be maintained as at present.

BIG DOCUMENT SENT COOLIDGE

Signed By 4,032 Citizens of U. S. Urges Negotiations For Court Entry.

SIGNERS DISSATISFIED.

NEW YORK, N.Y., Dec. 12 (United Press).—President Coolidge is to receive an impressive document urging the continuation of negotiations looking toward the United States participation in the world court.

Signed by 4,032 persons of prominence representing all of the 48 states, the communication conveys to the President the belief of the signers that a large number of people are far from satisfied at the present status of the question of adherence of the United States to the permanent court of international justice.

OLD MASTERS

Remember me when I am gone away,
Gone far away into the silent land;
When you can no more hold me by the hand,
Nor I half turn to go, yet turning stay,
Remember me when no more, day by day,
You tell me of our future that you planned:
Only remember me; you understand
It will be late to counsel then or pray.
Yet if you should forget me for a while
And afterwards remember, do not grieve
For if the darkness and corruption leave
A vestige of the thoughts that once I had,
Better by far you should forget and smile
Than that you should remember and be sad.
—Christina Georgina Rossetti: Remember.

The Bronchitis Test

Proves the effectiveness of Dr. Chase's Syrup of Linseed and Turpentine

Mrs. W. Scott, Queensville, Ont., writes:—"I had bronchitis so badly that I was told by a Toronto doctor to go right home and go to bed, as I had bronchial pneumonia. But first I went to a druggist and got a large bottle of Dr. Chase's Linseed & Turpentine. Two bottles of this Syrup entirely freed me from the bronchial trouble. I highly recommend it for any throat or lung trouble."

As a prompt relief for coughs, colds, croup, sore throat, etc. you can depend on

DR. CHASE'S Syrup of Linseed and Turpentine

Let Christmas Bring the News For the Year 1928

Give A Subscription to the DAILY EXAMINER

Delivered in the City
$6.00
By Mail Outside City
$4.80

GAIN CONTROL PAPER COMPANY

Royal Securities Corporation Take Over American Interests in Firm.

LARGE PRODUCER.

MONTREAL, Que., Dec. 13 (Canadian Press.)—The Montreal Gazette in its financial columns yesterday says:

'It is understood that Royal Securities Corporation has acquired control from American interests of the Donnacona Paper Company, which is one of the largest independent producers of newsprint in Canada.

"The company's mills are situated at Donnacona, on the Jacques Cartier river, about thirty miles west of Quebec. The company has a productive capacity of 230 tons of newsprint paper per day, and has extensive water power holdings on the Jacques Cartier river, and controls approximately 6,000,000 cords of pulpwood mostly located on the Jacques Cartier and Sault au Mouton watersheds.

"Following as it does the acquisition by Canadian interests of other American owned properties in Canada, the return to Canadian ownership of the Donnacona Paper Company has been received with satisfaction in Canadian financial circles.

"Approximately $14,000,000 is understood to be involved in the transaction."

$100 Per Share.

UTICA, N.Y., Dec. 13.—(Canadian Press.)—Owners of two-thirds of all stock of the Donnacona Paper Company, Limited, have sent notice to the other stockholders that they have agreed to sell their holding to Royal Securities Corporation, Ltd., of Montreal, for $100 per share for common and $110 per share plus dividend for preferred, payable January 10, on condition that the buyers shall also buy the remaining stock or be willing to sell at the same price and on the same terms.

The buyer has deposited $250,000 as guarantee to carry out his agreement on January 10. Certificates of shares are to be deposited with the First Bank and Trust Company at Utica, or the Bank of Montreal at Montreal, on or before Jan. 7. The total stock of $1,500,000 common and $2,000,000 preferred.

BANDITS BALKED IN BANK ROBBERY

Frustrated in Attempt to Loot Safe of Branch at Moncton.

STRATFORD, Ont., Dec. 13.—(Canadian Press.)— Failure of the acetylene supply in a cutting torch early yesterday morning frustrated an attempt to force open and loot the safe of the Standard bank branch in Monkton, police believe. Approximately $10,000 in cash was left untouched when the would-be robbers were balked in their efforts after having cut open the inch and a half steel outer door of the vault.

The daring bank robbery attempt was discovered yesterday morning when W. W. Love, the manager, entered the office and saw the vault door open and a general state of disorder existing. Closer investigation revealed that the robbers had broken a rear window through which one of them apparently gained entrance and then opened the rear door, allowing the small oxy-acetylene outfit to be carried in.

The outer fireproof door of the vault was then worked on with the torch and after burning out the lock the door was forced open and the robbers were successful in entering the vault. Working on the small safe inside, in which the bank cash was kept, they had succeeded in making an impression on the door when the gas supply evidently gave out and they were forced to abandon the attempt.

Between the hours of one and 2 o'clock a large touring car was reported to have been seen in the vicinity of the bank and it is the belief of the police that it was this car the robbers later used to make good their escape.

The police believe that the attempted robbery was the work of an experienced gang of safe crackers. Only the failure of the acetylene torch, it is thought, saved the bank from a heavy loss.

The Least Excitement Made Her Heart Palpitate and Flutter

Mrs. Ambrose Orser, Elginburg, Ont., writes:—"I suffered for some time with a bad heart which seemed to be controlled by my nerves. The least little excitement would cause it to flutter and palpitate, and at times I would have real bad spells. I suffered in this way for some time when, one day, I saw

advertised, so decided to try them. I had only taken a few boxes when I noticed that I felt better, so I continued taking them and in a short time my heart felt entirely different.'

Price 50c. a box at all druggists and dealers, or mailed direct on receipt of price by The T. Milburn Co., Limited. Toronto, Ont.

CHANGES IN PRAYER BOOK UNDER DEBATE

Immense Crowds Hear Historic Discussion in Upper House.

NO DOCTRINAL CHANGES.

The Archbishop of Canterbury Moves Resolution Favoring New Version.

LONDON, December 13 (Associated Press). — A full assembly, such as is usually only seen in the Upper House on great occasions, gathered in the House of Lords yesterday at the opening of the three days' debate, which will decide whether the revised prayer book will be approved by Parliament. Not only the Peers' benches, but all the galleries, accommodating the peeresses, the members of the Commons, and prominent strangers, were filled to overflowing, and the bars at either end of the House were lined with members of the Government and the House of Commons, including Premier Baldwin.

The Archbishop of Canterbury moved a resolution inviting the Lords to declare that the measure embodying the revised prayer book be presented to the King for a royal assent. Division on this question is expected on Wednesday evening. If carried, a similar motion will be submitted in the Commons on Thursday, as the measure cannot be presented for royal assent unless adopted by both Houses.

Canterbury's great plea was that the House should take the "largest view, look at the wood, rather than the tree, and consider what might be the consequences in the country of the rejection of a united wish by a united church."

He asserted that the official voice of the church had spoken with an overwhelming majority in favor of the revised prayer book, which was not the bishops' book, but the book of the church for both clergy and laity. Its virtue was its elasticity and comprehensiveness, and he declared that nothing in it made any change in the doctrinal position of the Church of England. To reject the measure would be to invite disaster and chaos, and to leave to their successors the impossible task of trying to administer in the present condition of affairs.

The Archbishop of Canterbury, speaking from the big cluster of bishops who presented a billowy appearance, attired as is their custom when attending the Upper House in their lawn and scarlet, made an important statement concerning his own attitude towards the reservation.

"I confess in public for the first time," said the Archbishop, "that when I first sat on the committee I hoped we might not have to sanction the reservation at all. It then seemed to me, that there was danger of superstition, but I have been convinced by sheer strength of evidence that there is a real honest need for the reservation for those who are sick and who when well are accustomed to communicate two and three times each week."

The Archbishop, who was listened to with profound attention, and whose whole speech was as lucid as any he has ever uttered, reviewed practically the whole arguments for the book which have been heard so many times in the past twelve months. He also again attempted to remove what supporters of the book believe are misapprehensions concerning it. He was more especially insistent that no change of doctrine would be involved. "I am absolutely unconscious of any departure from the principles of the reformed Church of England to which I declared by allegiance at my ordination fifty-three years ago and which I have striven to maintain ever since. If the book is passed the bishops can prevent transgression from loyalty as never before. They have already said they can do it, and they will," concluded the Archbishop.

Lord Hanworth, who followed the Archbishop of Canterbury, is a member of the noted Pollock family which has supplied many ornaments both to the Church and to the Law.

If every bishop, he said, was like the Archbishop of Canterbury, he would be prepared to have any number of books and trust in the judgment of the bishops for guidance.

Lord Beauchamp supported the book, believing that there were no doctrinal changes involved, and he was content to leave the matter to those who were best qualified to judge it. He mentioned Lord Asquith, who, he said, desired to be paired in favor of the book.

A vigorous speech against the book was made by the eighty-five-year-old Marquis of Lincolnshire, who was prepared to include himself in that army of opponents to the book who have been described as senile, incompetent, and illiterate.

Lord Denbigh intimated that none but Catholic peers would participate or vote. He could imagine no body more unsuitable to express an opinion than the present Parliament, consisting of various religions, agnostics, etc. Many of them had never gone near a place of worship except to see friends married or buried or perhaps to get buried themselves.

Lord Phillimore, another octogenarian, who is as well known in Anglo-Catholic quarters as legal circles, supported the book because it would lead to liberty instead of the anarchy of the last forty years.

The debate was adjourned.

WHEN NATURE FAILS

to provide a protection to your hands, use Parke's Glycerine; it keeps them soft, smooth and free from chaps. An application before exposure will prevent them getting sore. 25c., 50c. and $1 per bottle. Bond's Drug Store, George and Hunter.

CONTINUE PROBE MEXICO CHARGES

Ambassador Claims Senate Powerless to Summon Mexican Officers Before Committee.

WASHINGTON, D. C., Dec. 13 (Canadian Press).—Disregarding the view of the Mexican Ambassador that the Senate was powerless to summon officers of his government before its committee, the special committee named to inquire into charges published in Hearst papers that a fun of $1,200,000 was created by Mexico to influence four United States Senators, went ahead yesterday with plans for a thorough investigation.

Already a subpoena has been issued by the committee for Arturo M. Elias, Mexican Consul General at New York. The committee expects him to testify, although the Mexican Embassy has announced that no right exists to call Elias.

The State Department again declined yesterday to discuss the international complications that might be involved in the attempt of the Senate to subpoena Elias.

Examination of international law precedents appears to make it clear, however, that a consular officer cannot be required to produce in the courts of the country to which he is assigned any of the books or records of his office or to answer any question involving the affairs of his own government.

Cracksmen Loot Calgary Store Safe

CALGARY, Alta., Dec. 13 (Canadian Press). — Smashing into a two-ton safe in the office of the Imperial Dry Goods Store, Eighth Avenue and First Street West, by chiseling off the combination and working the inside lock loose with a punch, expert cracksmen managed to escape with more than $1,500 in cash sometime over the week-end.

The thieves also attacked the vault in the office of the Toole, Peet and Company, Second Street West, but although the combination was badly damaged it is believed that the burglars were disturbed and they left without completing the job.

What Your Want In the WANT ADS

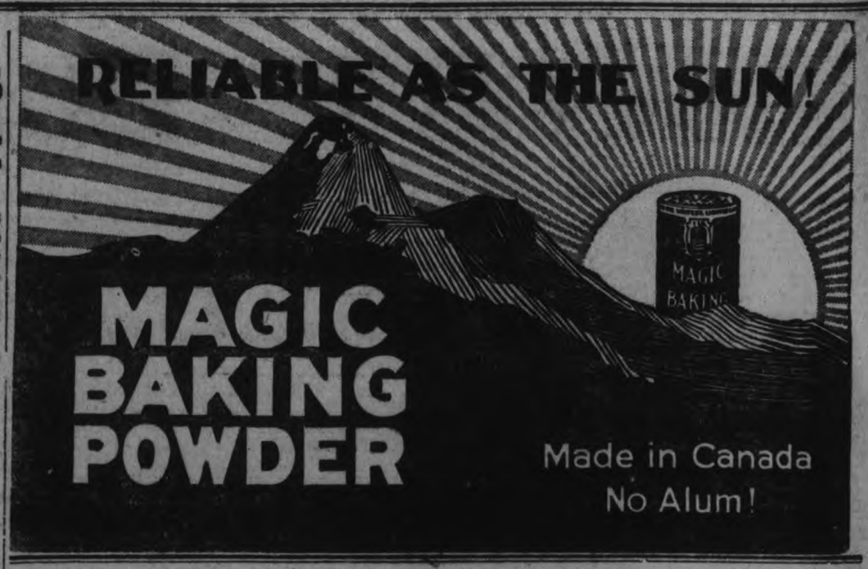

Bank Cannot Take Shares Off Exchange

NEW YORK, N.Y., Dec. 13 (Canadian Press).—Officials of the Stock Exchange yesterday declared that the stock of the National City Bank could not be withdrawn from the trading without the approval of the Exchange. C. E. Mitchell, President of the Bank, asked stockholders last week to approve the action of the directors in requesting the withdrawal of the shares, contending that sharp fluctuations in stocks of a credit institution might prove harmful in times of financial stress.

It was explained at the Exchange that, inasmuch as transactions in stocks are made between individuals on the floor of the Exchange, and not by the Exchange itself, a concern whose shares had been listed could have no control over the list. Removal of stocks from the list would be required to go through the regular channel and would depend upon the action of the committee in listing.

BRIDE AND GROOM RECEIVE SHOWER

Presentation From Bible Class Also Made To Mr. and Mrs. Freeburn.

WARSAW, December 13. — The United Church Sunday School pupils, except the smallest ones, and teachers visited Mr. and Mrs. Lewis Freeburn (nee Mae Stevens), to extend to them greetings and good wishes. Mr. Freeburn is well known to all, has long been a member of the Sunday School and of the Young People's Bible Class. Mrs. Freeburn has lived so much of her life at Cottesloe, that she, too, is quite well known here, and her friends at Warsaw are glad to have her among them.

The Young Peoples Bible Class presented them with a handsome carving set, and the following address read by Miss Helena M. Miller:

Dear Lewis and Mae,

We, the members of the Young People's Bible Class, bring you greetings. Particularly do we desire to express to you, Lewis, our appreciation of the spirit of good fellowship you have manifested in the class. Your interest and faithfulness have been an inspiration to us all. The stand you have taken to follow the Master in full church membership is a challenge to every one who has not taken that stand, and an encouragement to those who are walking in this way.

We congratulate you on the one you have chosen as your life-partner. We welcome you both to our Sunday School, and would be pleased to have your continued assistance and interest.

As a mark of good feeling toward you, and of our good wishes for your future, we ask you to accept this carving set, trusting that life may have many rich blessings in store for you, and that your love for each other may never grow cold.

Signed on behalf of the Young People's Bible Class,
Helena M. Miller,
Ivan V. Drain,
James Hawthorne.

Ivan Drain made the presentation. Mr. Hawthorne is the teacher.

The members of the other classes gave a miscellaneous shower, all the gifts being such as could be used either for utility or ornamental purposes.

Mr. Freeburn replied to the address and thanked the donors for their gifts to himself and his bride.

An exceptionally pleasant evening was spent in friendly converse, singing, music, and a few games.

Wallace Anderson went to Toronto on Monday to attend the U.F.O. convention. He is one of the county directors.

Miss Blanche McArthur, from Havelock, is spending a few days at the parsonage visiting Mrs. Herrington.

Mr. and Mrs. William Pack, Miss Wiggins, and Mr. Robert Wiggins, from Cordova, spent Friday with Rev. and Mrs. Herrington.

Mr. and Mrs. John Cooper are moving to Peterborough this week.

Ed. Bell has made several improvements on the old Richmond house, and he and his wife are now occupying it.

Frank Lonsberry has a new verandah on the front of his house.

There were no hogs shipped from Warsaw on Monday.

"FRAUD AND FANATICISM"

"The voice of preacher making of God a friend,
It tells us endless torments from God descend,
Inspired with frantic, false, fanatic zeal,
See with what rage they threaten burning hell
To all who dare expose their wretched lies,
Their frauds, follies, falsehoods, and forgeries."

CADILLAC • LASALLE • McLAUGHLIN-BUICK • OAKLAND • OLDSMOBILE • PONTIAC • CHEVROLET

WHEN the salesman representing a General Motors car visits you, he comes armed with facts of unmistakable interest—facts which you should know before you select a motor car. He will tell you about the greater value and satisfaction of Body by Fisher—the all important story of engineering and manufacturing leadership which every car owner should hear. Once learn about Fisher bodies—about their safety construction, their greater value, comfort, beauty—and you will surely choose a General Motors car which bears the emblem "Body by Fisher". General Motors of Canada, Ltd., has just announced new cars of incomparable beauty, performance, comfort, and durability—each offering the advantage of Body by Fisher.

Roof—In every Fisher Body strength is built into the roof construction by a lattice work of slats and bows, covered with durable, weather-resisting and sound-reducing material, which eliminates "drumming" noise.

Plate Glass—Crystal plate—or thick window glass—is *never* used in Fisher Bodies. The diamond-like polish of the genuine plate glass used in every Body by Fisher affords perfect clarity of vision—another highly desirable safety feature of every Fisher Body.

Composite Construction—Affording flexibility, durability, and greater strength. The wood reinforces the steel, and the steel reinforces the wood.

VV Windshield—The Fisher Vision-and-Ventilating windshield affords an unobstructed view through a single pane of plate glass, which may be raised or lowered vertically *with one hand* while the car is in motion. This type of windshield assures perfect ventilation and complete protection in every kind of weather.

FISHER BODIES

GENERAL MOTORS OF CANADA, Ltd.

ROBT. FAIR CO. LTD.

Phone 145

The Christmas spirit fills the store and is instilled into every shopper who comes inside. Our gift lines give such happy inspiration that it's a pleasure to do the Christmas buying at Fair's. Open and generous display renders it easy to make quick decisions, sure to be acceptable.

A Group of Coats, Fashioned in Fine Quality Duvetyn, Pinpoint and Chinchilla Cloth

They are in smart straight-line styles, with large shawl and crush collars and cuffs of Thibetine (European lamb). Fully lined with good quality lining and warmly interlined. The colors are black, grey, sand, navy and tans. Sizes are 16 years to 46 bust. Regular price, $30.00. Sale price for Wednesday..... **$21.50**

SILK CREPE DRESSES $8.95

In a variety of smart styles, with vestees, tucks, pleats, touches of embroidery and flares. The colors are black, navy, coral, green, poudre blue, cocoa and sand. Sizes 16 years to 44 bust. Special price for Wednesday **$8.95**

These Prices will Attract you to Some Splendid Gift Lines

A NEW ASSORTMENT OF SWEATERS, in all-wool and silk and wool mixtures. They are in a collection of pretty colors. Sizes 34 to 46 bust. Priced from ..... **$3.89 and $5.75**

FIGURED PUSSY WILLOW SILKS, on plain black, navy and sand grounds, 38 inches wide, for smocks and trimmings. Priced at, yard..... **$4.25**

BEST QUALITY FUGI SILK, 29 inches wide, in 40 different colors. Wednesday, yard.. **50c**

SPECIAL SALE OF GENTS' PURE LINEN H.S. HANDKERCHIEFS. Actual value, 35c each. Sale price, each... (5 for $1.00) **25c**

A BEAUTIFUL COLLECTION OF ALL-WOOL FRENCH PRINTED DELAINES, 32 and 36 inches wide. Regular price, $1.50 per yard. Wednesday.... **$1.00**

NEW SILK AND COTTON TAPESTRY TABLE SCARFS. Priced at $1.00, $1.75, $2.00, $3.50, $5.00 and $5.75.

TAPESTRY CUSHION COVERS. Priced at ..... **19c and 25c**

VELVET CUSHION COVERS, handsomely decorated. Priced at..... **$1.35**
And in hand-painted scenes at..... **$2.50**

LADIES' HEAVY SILK VESTS AND BLOOMERS, in maise, mauve, rose, peach, green, white and coral. Vests. Actual value, $1.50. Sale price, each..... **95c**
Bloomers. Actual value, $1.75. Sale price, pair. **$1.15**

LARGE SHIPMENT OF LADIES' PLAIN AND FANCY UMBRELLAS, just opened specially for Christmas gifts. Fashionable shapes. Colors of green, navy, wine, brown and black. Priced at **$2.50, $3.75, $4.00 and $5.50**

DON'T FAIL TO TAKE ADVANTAGE OF OUR CLEARING SALE OF CLUNY AND FLORENTINE LACE TRIMMED LINENS, in Table Covers, Scarfs, Centre Pieces and Doylies.

GENTS' ALL-WOOL SOCKS, in the famous Mercury Mills make, in a most attractive assortment of designs and colors. Priced at, pair..... **$1.00, 75c and 59c**

PURE LINEN HEMSTITCHED HUCK BEDROOM TOWELS, with fancy flowered ends, space for initial. Actual value, 90c each. Special for Wednesday.... **69c**

CELEBRATED CANON BATH TOWELS, in heavy quality. Colored fancy borders in pink, mauve, blue and gold. Size 45 x 24 inches. Special, each, **$1.25**

PURE LINEN GLASS CLOTHS, with fancy borders. Size 19 x 27 inches. Actual value, 30c each. Special Wednesday.. **25c**

HEAVY QUALITY PLAIN AND CHECK PURE LINEN DISH TOWELLING, 23 inches wide. Special price, yard..... **29c**

PURE LINEN BLEACHED DAMASK TABLE LINEN, 60 inches wide. Actual value, $1.35 yard. Wednesday, yard, **$1.15**

CHINTZ - COVERED PANELLED BED COMFORTERS, size 72 x 72 inches. Special Sale price..... **$4.75**

FLANNELETTE BLANKETS, our own standard make, with pink or blue borders. Size 72 x 89 inches. Specially priced for Wednesday at, pair..... **$2.75**

A GREAT SPECIAL IN A VERY LARGE SIZE FLANNELETTE BLANKET. Special price, pair..... **$1.98**

KRINKLE BEDSPREADS, of superior quality, assorted colors.
Size 81 x 90 inches $2.49
Size 81 x 90 inches $2.98

WHITE FLANNELETTE GOWNS, over-size, with high neck and long sleeves, fancy hemstitch trimming on yoke. Special for Wednesday..... **$1.15**

SILK KNITTED LINGERIE. Everything suitable for Christmas gifts in Pyjama Suits, Gowns, Bloomers and Vests. Very moderately priced as follows:
Vests .....$1.00 and $1.35
Bloomers .....$1.69 and $2.25
Pyjamas .....$4.75 and $5.95
Gowns .....$1.98 to $3.59

BEAUTIFUL QUALITY SILK CREPE GOWNS, with shirring and hemstitch trimming. Colors are peach, green and coral, in sizes small, medium and large. Priced for Wednesday at..... **$4.75**

COLORED FLANNELETTE PYJAMA SUITS, sizes small, medium and large. Special price..... **98c**

A LARGE COLLECTION OF LADIES' GEORGETTE AND CREPE DE CHINE SCARFS. These are priced from, each..... **$1.35 to $5.00**

VENUS AND QUEEN QUALITY SILK HOSE, full fashioned, in all the newest shades. Priced at, Pair ..... $1.50 AND **$1.59**

KAYSER FAMOUS CHAMOISETTE GLOVES, in all the latest fashionable styles. Priced at, pair..... $1.50, $1.00 and **98c**

BABIES' SILK SHOES, in pink and blue. Pair..... **35c**

A VERY ATTRACTIVE COLLECTION OF LADIES' LEATHER HAND BAGS, in satchel and under-arm styles. Priced from $1.98, $2.25, $2.50, $3.25 and up to $7.50.

IVORY WOOD CANDLE STICKS, tops brass lined. Regular price, $1.50. Sale price for Wednesday only, pair..... **50c**

3rd Floor Specials

CLUB BAGS, $4.95 TO $25.00
Genuine new All-Leather Club Bags make an ideal Christmas gift. We are showing a splendid assortment in choice of brown or black, 18 and 20-inch sizes.

WILTON RUGS, $6.00 AND $7.50
Just received a new shipment of those hard wearing Wilton Rugs in large range of patterns and colorings, including Oriental and Persian designs. Size 27 x 54 inches.

GENTLEMEN'S INITIAL H.S. LINEN HANDKERCHIEFS. Letters A to W. Priced at, each..... **35c and 50c**

LADIES' INITIAL H.S. LINEN HANDKERCHIEFS. Letters A to W. Priced at, each..... **25c and 35c**

CURLERS READY FOR GOOD YEAR

Have Elected Officers and Made Some Ice—Skating Rink Progressing.

DAMAGE REPAIRED.

CAMPBELLFORD, Dec. 13.—Thursday, December 8th was the election of officers for the coming activities of the curling rink here. Owing to the terrible weather conditions, there were not very many present, but the business of the club was transacted as usual. Marshall West, who was president last year, is president for another year. Mr. and Mrs. T. S. Tait were applonted honorary patrons of the club, and S. J. Moore was elected to the position of honorary president. Both Mr. Tait and Mr. Moore are veteran curlers and have for many years been members in good standing of the Campbellford curling club. Charles Palliser will be vice-president this season and Joseph Poulton secretary-treasurer. This is also Mr. Poulton's second year in the same office. At the present time the complete list of committees is unavailable.

Business seems to be looking up at the curling rink. Campbellford has not the advantage of an early start at the game which clubs with artificial ice enjoy, but already there is a good coating of ice on the rink, and if the weather permits, the markings will be put in almost immediately. Thomas Cole is again responsible for the ice and the curlers expect the usual excellent condition of the playing surface which he has always achieved in the past.

The new skating and hockey rink which was blown down during the gales of last week, is again looking like something. The foreman states that when the men stop work tonight the structure will be as far advanced as when the wind wrecked it. This is a serious handicap to the construction, as the time allowed was the briefest possible. However, the management is confident that the opening will take place before Christmas. The interior may not be fully equipped by that itme, but there will be accomomdations for skating at least. The hockey will begin, they say, immediately after the new year.

For **BETTER BAKING** *Use* **FIVE CROWNS FLOUR**

Sold by
FRANK H. DAWSON
PETERBORO, ONT.
COPELAND FLOUR MILLS, LTD., MIDLAND, ONT.

NOTHING HEARD OF MAN'S HURTS

Nelson Martin, Injured on Thursday, is in Kingston Hospital.

CAMPBELLFORD, Dec. 13. — So far no report has been received by the town concerning the condition of Nelson Martin, who was injured last Thursday, Dec. 8. The only word that has come back is in the form of an account for ambulance services amounting to five dollars.

On the afternoon of Thursday last Nelson Martin was picking up chunks of coal from the railroad yard. While in the neighborhod of the coal sheds which are owned by the A. J. Jenkins Coal Co., an engine which was shunting in the yard ran into him and crushed the bones of his right foot. The first indication which the train crew had of the accident was when they saw the section men rush down the side of the track to render assistance to the injured man. The accident occurred about twenty minutes to four in the afternoon and it is thought that Martin did not hear the train approach on account of the high wind. After receiving medical attention here the injured man was removed to the Kingston General Hospital.

INTEREST SHOWN BY HOCKEY FANS

Campbellford Expects To Have Plenty of Sport During Winter.

CAMPBELLFORD, Dec. 13.—That there will be keen interest in local hockey this winter was evidenced by the number of players and fans who attended the hockey meeting in the Public Library. The purpose of the meeting was to elect officers for the season and to discuss the possibilities for forming a local league with perhaps one outside team included. But this does not mean that the town is going to play with itself.

The chair was occupied for the meeting by Perry Sanders. When the election of officers began in earnest, J. H. Bell was unanimously elected as president for another year. It is of interest to note that no one else was nominated, and to recall the fact that Mr. Bell was present at every meeting and game during the full length of last season. He is an ardent follower of the sport. George Ironsides and the Rev. Charles Daniels were elected vice-presidents, Mr. Daniels having held that office last year as well. Harry Atkinson is secretary-treasurer for the second term.

The next meeting of the local association will be held on Thursday at 6.30 p.m., at Mr. Bell's residence, and not as arranged at the meeting, 7.30 at the Library. The Town Council will meet in the Library that evening. At the Thursday meeting an invitation is extended to one representative from each club desirous of entering a team in the league, to be present and express the wishes and intentions of their clubs.

W.M.S. HOLDS ANNIVERSARY

Musical Programme Given at Anniversary Celebration at Warkworth.

WARKWORTH, Dec. 13.—On Thursday afternoon about forty members and friends of the Women's Missionary Society met in the basement of the Presbyterian church to celebrate their thirty-fifth anniversary. In the absence of their president, Mrs. C. C. Armstrong had charge of the meeting. The meeting was opened by singing the hymn "Wonderful Love." After the devotional exercises the following programme was given:

Address of welcome to the visitors by Mrs. Armstrong; instrumental duet by Misses Edith and Margaret Richards; reading entitled "Our Talents", Mrs. Carlaw; solo, "Holy Night", Mrs. Grant; Bible readings, Mrs. Armstrong and Mrs. Neil; chorus by Miss Mowat, Mrs. Grant, and Mrs. Walker; a pleasant feature of the programme was the presenting of a life membership pin to their honorary president, Mrs. Alex. Mowat. The address was read by Mrs. Henry Carlaw.

Although Mrs. Mowat was unable to be present her daughter, Miss Allie Mowat, on behalf of her mother thanked the members for their gift.

A beautiful birthday cake with thirty-five lighted candles added to the beauty of their tables.

Lunch was served by the members and a social time spent together.

MONEY FOR SEALS IS STILL COMING IN

Some Letters Containing Remittances Come From Outside City.

The letters containing the remittances for the Christmas Seals keep coming in to the Health Association. They are coming in not only from all parts of the city, but one morning's mail contained a remittance from Florida, another from Fenelon Falls and still another from Toronto.

One from Peterborough contains a message wishing the Health Association "every success for the good work which is being done." It is certainly gratifying to know the work the Peterborough Health Association is doing is appreciated, and this letter comes from one who is in a position to know.

There are still some who have not acknowledged receipt of the seals and certainly it is only through forgetfulness, for on one in the whole of Peterborough would want the work of the Health Association curtailed for lack of funds.

The dollar sent for the Christmas seals is the best Christmas offering of all, one that does the most good and brings the most happiness into the lives of those who need it most. Let us hope that within a short time all the remittances will have been received and that throughout the whole of Peterborough those who receive the seals will have the satisfaction of knowing they have assisted in the good work.

U. S. CITIZEN IS INJURED IN STUDENT RIOTS

Appeals to Rumanian Military Guard Were Ignored, Says Witness.

PROPERTY DAMAGED.

Reparation Demands Possible From Many Powers For Attacks on Subjects.

CRADEA MARE, Rumania, Dec. 13.—(A.P.)—Appeal to Rumanian military guards by Wilfred N. Keller, of Lindenhall, Penna., to save him from a student mob last week were ignored, a witness of the scene told the Associated Press yesterday.

The story of this impartial witness, supported by other unbiased sources, has led the United States minister to Rumania to believe that the attack upon Keller during anti-Semitic riots can only be expiated by reparation and apology from the Rumanian government.

This witness declares that Keller was walking through a public square on the way to his home ten blocks away when he noticed that he was being followed by a group of students with a menacing attitude. He remonstrated with them, declaring that he was a citizen of the United States. They ignored his plea, declaring that he must go to the police station with them.

They took him by force back to the public square. Passing a Rumanian officer who knew him and was aware that he was an Americn, Keller pleaded with the officer to save him, said the witness, but the officer ignored the appeal. En route to the square, students and their captive passed three military guards who did not raise a hand to save Keller, the witness said, despite his repeated pleas that he was not a Jew and not a Rumanian.

Attempts Escape.

When Keller and his captors reached the Anglo-Rumanian Bank, they turned into a side street, the students telling Keller it was a short cut to the police station. As soon as they were out of sight of the main street Keller was attacked by at least 25 students armed with canes and stones. He received gashes in the head, a deep wound in the side of his face, and bruises all over his body. Keller attempted to escape by running away, but when he reached the main street, he was knocked unconscious by another group of students.

Upon regaining consciousness in a pool of blood, Keller noticed the military guards were in the same position as when he ran towards them imploring assistance. Unmoved by his pitiable appearance, the informant of the Associated Press said, the Rumanian soldiers ordered Keller to get up and hurry away before he was attacked again.

A sympathetic observer tried to assist him, but was ordered away by the soldiers. Keller, then weakened and dazed, stumbled ten blocks to his home. For a time he was in an extremely critical condition and last night was still in bed swathed in bandages.

Keller is in the automobile business here and has been since January 1923.

Double Crisis Feared.

BUCHAREST, Dec. 13.— A double crisis may come from last week's anti-Semitic disorders.

Not only is damage aggregating hundreds of millions of lei (nominally 62-100ths cent each) reported from Cradea Mare and Cluj, with reparation demands possible from British United States, French and Hungarian governments for attacks on their nationals, but the Cabinet may be endangered in the charges and counter-charges already resulting.

Danger is seen that Foreign Minister Titulescu may feel compelled to resign. Such a step would endanger much of the progress toward internal pacifications accomplished in the last few weeks.

Districts involved in the principal disorders are described as having the appearance of war-swept cities. At Cluj, the National Theatre recently remodelled at great expense was completely wrecked.

Juliu Maniu head of the National Peasants' party and other Opposition leaders continue to charge the full guilt of the excesses to the Rumanian government which announced yesterday its intention to punish all the guilty citizens and all negligent officers soldiers and policemen in the riots. It is stated that the prefects of Cradea Mare and Cluj districts as well as scores of military and civilian officials will be dismissed.

Nothing has so stupefied the government, it is said, since the acquittal of Mihail Manoilescu on charges of attempting to restore former Crown Prince Carol to the Rumanian throne, and the recent death of Premier Bratiana.

MINISTER SAYS

(Continued from Page 1)

be had under the terms that had been explained—terms which he felt convinced were thoroughly known to the Reeve and officers of the township. In the matter of road construction in the townships of colonization area the Government and the township were in the position of partners in business. "If you are partner in a business," he said, "and are asked to spend $1,000, you naturally want to have a say in the manner in which the money will be spent. That is the position here."

Internal Differences.

Mr. Finlayson also stated that while he was not entirely conversant with the local situation, he was under the impression that there was some difference of opinion among the dwellers in the township itself as to the manner in which the construction money ought to be spent. He believed that this fact while not being one in which the Ministry was directly concerned, added further elements of complication within the township. If the township did not desire to have any Government interference, he added, it was quite at liberty to go ahead with plans of its own, but no grant would be forthcoming in that case. "Of course," said Mr. Finlayson, smiling broadly, "we do not force any grants on the townships. If they do not desire it under the Government's terms, they don't have to take it, and this leaves all the more for those who are prepared to comply with the requirements."

Expresses Regrets.

Passing to another topic, the Minister expressed regret that unavoidable contingencies prevented his coming to Peterborough, as had been arranged, to talk on conservation and reforestation in the Province of Ontario. He was glad to learn, he said, that his substitute, Mr. Zavitz, had had a good meeting, and he hoped that at some future date he would be able to come to Peterborough in person and discuss the subject.

TALK ON AUSTRALIA IS GIVEN SCHOLARS

Miss Powelly Addresses Madoc High School Literary Society.

MADOC, December 13 — The Literary Society of the Madoc High School held its weekly meeting, Friday afternoon. The chief item on the programme was a very entertaining address by Miss Powelly, one of the teaching staff, on Australia. As Miss Powelly has spent several years in Australia, she gave a very graphic and interesting talk. Her statement that Australia is about the size of the United States amazed most of the students, and the description of the expense of travel and its inconvenience owing to each of the different states having its own railroads, which are usually of a different gauge, gave added interest to the subect. A very hearty vote of thanks was tendered to Miss Powelly.

An event of much interest to all was the presentation to Miss Hazel Ross of a beautiful pin as the prize won by her as champion of Madoc High School in the fall tennis tournament. The presentation was made by Miss Foster of the teaching staff, after a delightful little speech of congratulation acclaiming Miss Hazel Ross as a good student, a real sport, and the tennis champion of Madoc High School for 1927

IN POLICE COURT.

Campbellford, Dec. 13. — G. M. Gibson appeared before Magistrate Payne yesterday morning to answer to a charge of breach of the traffic laws. It was alleged that Gibson proceeded across the intersection of Front and Bridge streets at a rate of speed in excess of that which the law allows and was therefore responsible for the collision which resulted between his car and that of Leigh Isaac.

N. Alec MacColl appeared for the defense and it appeared that Gibson had been coming south on Front street at a speed of about twenty miles an hour. Isaac was proceeding east on Bridge street and had just come off the bridge. Unable to avoid a collision, Isaac's car struck the side of Gibson's automobile but there was little damage done. Chief Light who saw the accident from the window of the police office, at once took the usual action. He and Isaac appeared without counsel and their case was dismissed by the magistrate

For the benefit of motorists who are not familiar with this particular letter of the law Chief Light points out that while the speed limit for the town generally is twenty miles per hour the law is very clear on the point that ten miles is the fastest which a motorist may pass across an intersection.

The Dominion Life Representative A Qualified Insurance Counsel

DOMINION LIFE men, like family doctors, have built up a clientele whose insurance needs they study and to whom they are constantly giving attention and advice. Take these men into your confidence, and they will be diligent to watch over your best interests.

Once you have placed your insurance problems in the hands of a Dominion Life man you can safely dismiss the subject from your mind. If you need more insurance, he will tell you so. If you cannot afford to take any more insurance, he will tell you that too. If your policies should be rearranged or changed in the interests of economy, he will advise you and attend to the matter for you.

Our Peterborough Office
172 Hunter St.

The DOMINION LIFE ASSURANCE COMPANY
Head Office: WATERLOO, ONTARIO
Over One Hundred Millions of Insurance in Force 2721A

The Examiner

PHONES—Editorial 1601. Business Office 1600. Private Branch Exchange to all Departments.

The Examiner is a member of the Audit Bureau of Circulation.

The Daily Examiner, published every lawful evening by The Peterborough Examiner, Limited. Office, 419 George street. $6.00 per year, delivered in city; out-of-town subscribers, by mail, $4.50 a year.

The Weekly Examiner published every Thursday. Subscription price, $1.50 a year.

U. S. REPRESENTATIVES

Special U. S. Representatives—W. H. Stockwell, 639 People's Gas Building, Chicago, Ill.

New York—Chas. F. Miller, 225 Fifth Avenue.

Advertising Rates on application.

R. M. GLOVER, Managing Director.

TUESDAY, DEC. 13, 1927

BRAVE MEN YET.

The story of the rescue of the crews of the stranded grain boats, the Agawa, ashore on Manitoulin Island, and the Altadoc, wrecked in Lake Superior, shows that when lives are at stake men can face desperate odds as undauntedly in these supposedly softer times as they did in the brave days of old.

The five Manitoulin Islanders who rowed a yawl out to the battered Agawa, the crews of the Detour and Strathbogie who braved the elements at their worst to succor comrades in distress, the Michigan life-boat crew who fought their way through ice and mountainous waves to reach the Altadoc, lived up to the finest traditions of sailors and seamen.

We may feel sometimes that the race is becoming flabby and soft, but when the acid test comes there are always heroes to play a heroic part.

NO LACK OF CANDIDATES.

The Utilities Commission election, which last year produced a field of five candidates, already sees three aspirants in the running, and there is every likelihood that this number will be increased before the ballots are printed.

Already definitely in the race are W. H. Bradburn, the Chairman, who has been for six years a member of the Commission, and whose second term expires with this year; John Crane, former member of the Board of Education, and Mayor Holloway, who, retiring from the chief magistrate's chair after a two-year tenure of office, now aspires to a position on the Utilities.

Were the nominations to close now the presence of three such well-known citizens would ensure a lively contest for the honour, a friendly but none the less spirited battle that would play a big part in bringing out a larger vote than usual on New Year's Day.

But the list is not closed yet, and there need be no surprise if the field is enlarged by the addition of one or two more candidates.

In any event the battle for the privilege of being a member of the Utilities Commission for the next three years will be one of the most interesting features of a civic election that promises to provide more than the normal amount of spice.

THE DEBATING LEAGUE.

The announcement that Peterborough County is to be represented in the Inter-County Debating League to be organized by the Junior Farmers of this section of Ontario is of interest.

The value of such debates is apparent, and increases according to the number of young men brought actively into participation in the various contests.

The percentage of men able to get up in public and talk with ease and an adequate command of good English is surprisingly small, even if the House of Commons has had to put a time limit upon speeches.

The average banquet is notable usually for the number of poor speeches it produces—speeches made by men who are a success in their own business and are not lacking in worth-while thoughts, but merely in the ability to get on to their feet and express them publicly.

Training in debate in their youth would have enabled the majority of such men to give a much better account of themselves.

Oral composition in the schools and opportunities such as are afforded by debating leagues should be encouraged.

We do not need more talkers in Canada, but there is a very evident lack of public speakers who can express their ideas clearly, condense them into a short and crisp speech, and stop before they have exhausted the patience of their audience.

HANDS OFF THE LABORATORY.

Peterborough's protest against the removal of the Provincial Laboratory has gained momentum rapidly, and it is now assuming proportions that cannot fail to impress the Ontario Department of Health with the district's desire to maintain a valuable service.

The Medical Association, whose members, even more than laymen, are in a position to estimate the value of the Laboratory to them and therefore to the community, is unanimously opposed to the policy of the department in closing the local Laboratory, and organizations like the Rotary and Kiwanis Clubs, whose membership is representative of many local interests, have passed resolutions of protest.

The city of Peterborough expended $6,000 in providing accommodation for the Provincial bacterialogist, and the understanding most assuredly was that the Laboratory was to be permanently maintained here, a condition that makes the present decision of the department still more difficult to understand.

It is the testimony of the medical profession that the usefulness of the Laboratory has been increasing, and that its facilities are of the greatest assistance to them in their practice.

In view of that fact and having regard to the optimistic financial statement just issued by the Provincial Treasurer, the people of Peterborough have the right to demand of the Ontario Government, if it considers the health of this district as of less importance than the saving of a few hundred dollars a year in administration expenses, for the Laboratory serves the surrounding district as well as the city.

W. H. Bradburn, member for Peterborough City, and W. A. Anderson, member for Peterborough County, should leave no stone unturned in their efforts to keep the Provincial Laboratory here in the interest of the health of this city and district.

If they have not already let the Provincial Department of Health and the Government itself know that this community protests most vigorously at being deprived of a service that they believe to be of great benefit, they should do so at once and in language that will admit of no misunderstanding.

Economy in the administration of public affairs is desirable when it can be effected without impairment of the efficiency of the public services—but a cheese-paring policy that hits directly at the effectiveness of a public health service cannot logically be defended.

BRITISH NAVAL POLICY.

President Coolidge's message to Congress contained some rather pointed references to the Geneva Naval Conference, in which he was at no pains to conceal his disappointment over the failure of the delegates to arrive at a definite conclusion. That disappointment is natural enough, seeing that it was at the instigation of the President that the conference was called. It is a disappointment which is fully shared by all lovers of peace, including the British Government. Responsibility for the failure of the conference must be shared; it was not the fault of Great Britain that the United States was unable to co-operate in the naval limitation program proposed; each country, in view of its special requirements, had its own idea of what should be done, but the Mother Country has given practical proof of the sincerity of her intentious to reduce the fleet to the lowest proportions consistent with safety. The United States, on the other hand, is going in for a big building program. In view of these facts, the words of the President seem rather ungracious: "We were granted much co-operation by Japan, but we were unable to come to an agreement with Great Britain. While the results of the conference were of considerable value, they were mostly of a negative character. . . . . It should be made clear to all the world that, lacking a definite agreement, the attitude of any other country is not to be permitted to alter our own policy."

According to figures given in The London Times, the strength of the British navy in battleships has been reduced from 44 in 1914 to 12 at the present time; there are only 37 cruisers now, as against 80 in 1914, and 89 destroyers, as against 183 before the war. Taking the position of the British Empire into consideration, with its absolute dependence on the safety of the sea routes, the fighting forces, it is claimed, have been reduced "to the dimensions authorized by the relevant clause in the covenant" of the League of Nations. One observer, in fact, who worked on the Preparatory Disarmament Commission, holds that "should an accepted standard of authorized defense forces for each state be drawn up, making proper allowance for the island position of this country and its world-wide responsibilities, Great Britain might by any such table be entitled to increase her armaments."—Hamilton Spectator.

EDITORIAL NOTES AND COMMENT.

If the Ontario Government needs to economize it should not do so at the expense of the public health service. The Peterborough Laboratory should not be closed.

Three in the field for the Utilities Commission and nomination day still ten days away! This contest is taking on the appearance of a free-for-all.

Evidently professional hockey teams do not believe that the best defence is a strong offensive.

When an irresistible force meets an immovable object, points out The Border Cities Star, it honks and honks and honks.

East City is clamoring for a place in the sun, and looking to the coming municipal election to supply what is lacking—Ashburnham representation in the City Council.

Credit The Border Cities Star with two K.O.'s in its battle for law enforcement in the district it serves so well.

It is to be hoped Santa Claus will not be so impressed with the coloured lights on George street that he will be delayed in making his rounds on Christmas Eve.

Assuming that static was virtually unemployed prior to the arrival of the radio, how and where did it put in its time.—Detroit Free Press.

A New York dentist was slain by a man on whose teeth he was operating. Dentist may have said: "Now, this will hurt just a little."—Toronto Telegram.

A man who has sailed round the world thirty times got married recently. Evidently he never thought of doubling on his tracks to elude capture.—London Opinion.

The difference between a business man and a business woman is that the man looks for the latest wrinkle in his trade paper and the woman in her mirror.—Judge.

In the uproarious greeting to Ruth Elder at Paris, Capt. George Haldeman was practically forgotten. And why not? All he did was pilot the plane.—Border Cities Star.

To lose control of your car, drive with one hand or skip a monthly payment.—Kingston Whig-Standard.

About the only thing that comes to a man who waits is whiskers.—Brandon Sun.

At 40 a woman stops patting herself on the back and begins under the chin.—Life.

As long as she can fascinate men, no woman worries about her age.—Kitchener Record.

Most parents object to the state looking after their children. They prefer to leave it to chance.—Brandon Sun.

The pedestrian has the right of way, of course, but he should not make a hobby of it.—St. Catharines Standard.

The man who arranges to marry his fiancee after the summer sales are over has an eye to business.—Sault Daily Star.

Stonehenge is to be preserved. This will give us a few thousand more years to argue about its origin.—Financial Post.

Women are born naked and spend most of their time trying to get back to their original state. — Rutger's Chanticleer.

Men may be vain and all that, but at least they haven't taken to shaving on the street.—Kitchener Record.

"The Dawn" is out of commission until next spring, but the original dawn will continue to function as usual. —Kitchener Record

When the girl driver puts out her hand at a street intersection you know she is going to do something, whatever it is.—Great Bend Tribune.

CATTLE, GRAIN AND PRODUCE

RETAIL

Fruit

Bananas, 50-60c doz. 2 lbs. 25c; grapefruit, 2 to 5 for 25c; lemons, 29-40c; oranges, 39-80c dozen; tangerines, 35 and 50 cents a doz.; dates, 3 lbs. for 25c; fancy, 2 lbs. for 23c; Cooking figs, 3 lbs. for 25c; fresh figs, 12-20c package; Spys, 60c pk.; Delicious, 5c each; cooking apples, 25-45c peck; cocoanuts, 10-13c each; melons, 50c-60c each; California pears, 50-75c dozen; preserving pears, 40 cents a basket; grapes, 18-25c lb.; Canadian grapes, 49-60c basket; pomegranates, 15-20c each; cranberries, 21-29c lb.

Vegetables.

Potatoes 24-33c pk., $1.75-$1.90 bag; sweet potatoes, 5c lb.; carrots, 25c; peck; cooking onions, 40c per peck; Spanish onions, 3 lbs. 25c; pickling onions, 10-20c quart; turnips, 25c pk.; cabbage, 5-15c head; head lettuce, 10-20 each; leaf lettuce, 5c bunch; parsley, 5c bunch; cauliflower, 20-35c each; tomatoes, California, 20c lb.; hothouse, 35c lb.; cucumbers, 15c each; green corn, 20-25c dozen; egg plant, 10-15c each; vegetable marrow, 15-20c each; celery, 10-25c; pumpkins, 10-20c; squash, 10-25c each; mushrooms, $1.00 lb.; Brussels sprouts, 15c qt.; endive, 10-15c bunch; spinach, 15c lb.; peppers, 35-50c dozen; parsnips, 40c peck.

Nuts

Mixed nuts, 25c lb.; peanuts, in shell, 30c lb.; shelled walnuts, 35-50c lb, budded walnuts, 35-50c; broken walnuts, 43-59c lb.; whole halves 50c lb.; almonds, 55-65c lb.; papershell pecans, 55c lb.; Brazil nuts, 29c lb. French walnuts, 23-59c lb.

Dairy Produce.

Butter, creamery, 39-45c lb.; dairy, 37-40c; lard, 17-23c; shortening, 15-18c; eggs, 57-65c dozen; cheese, 20c-40c lb.; Roquefort, 42-50c; Limburger, 40c; honey, clover 5 lb. pail, 65-75c, 10 lbs., $1.25; amber, 5-lb. pail, 45-50c; 10 lbs., 95c-$1.09; sections, 25c each.

Fish

Salmon trout, 20-25c lb.; halibut, 29 35c; fresh and smoked fillets, 18-23c; whitefish, 30c; fresh cod, 23c; cured 15c lb.; sea salmon, 18-25c; kippers, 25c; English, 10c each; kipperines, 30c; finnan haddie, 18c lb.; ciscoes, 25c; pike, 15-20c; pickerel, 23c; oysters, 75c pint; in shell, 50c doz.; fresh sea herring, 12c lb.; Labrador herrings, 3 lbs. 25c; smelts, 30c lb.; salmon smacks, 40c lb.; shrimps, 50c pt.; English bloaters, 25c lb.

Flour.

Half barrel, $4.50-$4.75; 24-lb. bag bread flour, 90-95c; 24-lb. bag pastry flour, 89-95c.

Meats.

Beef, 10-35c lb.; lamb, 20-45c; veal, 15-30c; pork, 18-35c; bacon, 23-45c; sausage, 20-35c; chicken, 25-30c lb.

WHOLESALE.

Grain

Fall wheat, 1.20 bushel; spring wheat, $1.15; rye, 85c; oats, 50-60c; peas, $1.35; alsike, $9.00; buckwheat, 70c; barley, 67-72c bushel; red clover, $9.00-$12.50 bushel.

Hay, Bran, Etc.

Hay, baled, $12-$14; loose, $10-$12; straw, baled, $8-$10; bran, $32; shorts, $34 a ton.

Hides and Wool.

Cow hides, 12-14c lb.; horse hides, $3.50-$4.00 each; calf skins, 14c lb.; lamb skins, 75c-$1.25 each; wool, 20-22c lb.; rejects, 13c lb.

Hogs.

Live hogs—Thick, smooth, $8.00 a cwt.; select graded, $8.50. Dressed hogs — Head on, $14.00; head off, $15.00 cwt.

TORONTO LIVE STOCK.

TORONTO, December 13. — With probably the last chance to get their supplies of Christmas beef cattle, buyers were very much on the alert yesterday morning, picking out the best offerings. A few fancy quality heavy steers sold up to $12.00 and $12.50, but these were scarce in a medium heavy run of over 5,000 cattle. There was a good demand for baby beeves, and fat cows sold up to $8.50. All small meats firm.

Choice handy weight butcher steers sold from $9.50 to $11.00. Choice heifers from $8.75 to $10.00. Bulls, choice butcher, selling from 5½c to as high as 7c; heavy fat bulls, 5½c to 6¾c; bologna bulls steady, 4½c to 5½c.

Calves—Choice veal calves selling at 13c to 14c, with fancys up to 15c; good, 12c to 14c; medium calves, 8c to 11c.

Sheep and lambs—Anything showing quality 12c and over. Yearling sheep, 7c and 8c; choice butcher sheep, 6c to 6½c; medium, 4½c to 5½c; heavy sheep and aged bucks, 4c to 5c.

Hogs steady at $8.25 f.o.b. for selects; $9.15 weighed off cars; $8.85 fed and watered. Hogs from off the road, $8.90 for selects.

Receipts.

Union Stock Yards — Receipts: 5,340 cattle, 290 calves, 1,566 hogs, 1,547 sheep and lambs.

Quotations:

Heavy steers, choice	$10.50	to $11.50
Butchers, choice	10.00	11.00
do. fair to good	7.50	8.50
do. common to medium,	6.00	7.50
do. heifers	8.25	9.25
Baby beeves	11.00	14.00
Cows, fat, choice	7.00	8.00
do. medium	5.50	6.00
do. canners, cutters	2.50	3.50
Bulls, butcher, choice	6.00	7.00
Bolognas	3.50	4.00
Feeders and shortkeep.	7.50	8.00
Stockers, good	6.00	6.75
Calves, choice	13.50	15.50
Springers, choice	90.00	110.00
Milkers, choice	80.00	100.00
Lambs, choice	11.25	12.00
Buck lambs	8.75	9.00
Hogs, f.o.b. thick smooth	7.75	...
Hogs, off cars, selects	9.15	...
Hogs, selects, f.o.b.	8.25	...

MONTREAL GRAIN AND PRODUCE

MONTREAL, December 13 (Canadian Press). — The foreign demand for grain here yesterday continued of an indifferent character, and little business was transacted. The trade in coarse grains on spot was also slow and prices were unchanged.

The flour trade was without any new feature to note, prices being well maintained under a limited demand.

A feature of the millfeed trade was the increased inquiry from United States buyers for bran and shorts, but owing to the fact that millers in most cases are closely sold up, the offerings were small and no new business of importance was reported. The movement for local and country account continued large, and values were firm. The demand for standard grades of roller oats was steady and the undertone was firm.

There was some demand from buyers in Liverpool for Canadian baled hay, and sales on passage were made at 92s 6d per ton, and London buyers paid 100s per ton.

A fairly active business was again transacted in all grades of eggs and the undertone was firm. The receipts were 2,452 cases.

The potato trade was quiet, but values ruled steady. Car lots of Prince Edward Island whites were quoted at $1.05 per bag of 90 lbs.; Prince Edward Green Mountains at $1.10 per bag of 90 lbs.; New Brunswick Green Mountains at 95c per lb. in bulk; and Quebec varieties at 90c per bag in bulk, ex-track.

A moderate amount of business was done in imported beans, and the tone of the market was steady. Sales of car lots on spot were made at $2.50 per bushel, and to arrive at $2.60 per bushel, ex-track, with smaller quantities on spot selling at $2.75 per bushel, ex-store.

The butter market continued quiet and values were inclined to be easy. The receipts were 56 packages.

Trading in cheese was slow in all directions, but the feeling was steady. The receipts were 683 boxes.

Montreal Quotations

Oats, Canadian Western, No. 2, 76c.
Oats, Canadian Western, No. 3, 73c.
Oats, extra, No. 1 feed, 72c.
Oats, No. 2 local white, 71c.
Flour, Man. Spring wheat patents, firsts, $8.10.
Flour, Man. Spring wheat patents, seconds, $7.50.
Flour, Man. Spring wheat patents, strong bakers, $7.10.
Flour, Winter Patents, choice, $5.90 to $6.00.
Rolled oats, bag 90 lbs., $3.85.
Bran $34.25.
Shorts $36.25.
Middlings $44.25.
Hay, No. 2, per ton, car lots, $13.50 to $14.00.
Cheese, finest Westerns, 19¼c-19½c.
Butter, No. 1, pasteurized, 36¾ to 37½.
Eggs, storage extras, 46 to 47c.
Eggs, storage firsts, 43 to 44c
Eggs, storage seconds, 38c.
Eggs, fresh extras, 75c.
Eggs, fresh firsts, 63c.
Potatoes, per bag, car lots, 90c.

CHICAGO CATTLE.

MONTREAL, December 13 (Canadian Press). — Cattle, 21,000; practical top, $17.75 on heavies, $17.00 on medium weight, and $16.75 on heavies; one prime load big weight steers around $18.50; no criterion of general trade; bulk fed steers, $11.50 to $15.00; most low cutter cows, $5.15 to $5.25; sausage bulls with weight, $7.65 to $8.00.

Hogs, 63,000; top, $8.65 paid for choice 270 to 280 pound weights; bulk desirable 210 to 300 pounds, $8.15 to $8.50; 160 to 200 pounds, $7.85 to $8.30; most pigs, $7.00 to $7.50; bulk packing sows, $7.40 to $7.75; best lightweights, $7.85.

Sheep, 25,000; bulk choice fat lambs, 80 to 85 pound averages, $13.75 to $14.00; few to shippers and city butchers, $14.15; odd loads, 92 to 97 pound averages, $13.25 to $13.75; few 100 pound averages, $12.25; several loads feeders averaging around 65 pounds, $14.00; best lightweight ewes, $7.25.

STERLING EXCHANGE.

MONTREAL, December 14 (Canadian Press). — Sterling exchange rates were quoted here on Saturday as follows:

Demand—$4.88¼.
Cables—$4.88¾.

JOLLY JINGLES By Graham Hunter

WISE AND OTHERWISE.

Most of the intoxication tests are the bunk. But a man may be said to be reasonably groggy when he thinks a street car has revolving doors.

Maybe things are breaking hard for you, but just think of Solomon. Whenever he went out at night he heard "Don't be late, now," six hundred times.

What this country needs is more companionate cooks.

The man who has started to sail around the earth along the equator probably will get all the credit, but it's just possible there's the hand of a janitor in it somewhere.

(Copyright, 1927, NEA Service, Inc.)

Chile Prohibits 'Quake Forecasts

SANTIAGO, Chile, Dec. 12. — (United Press).—An earthquake of long duration was felt here early yesterday, alarming the populace because it confirmed the prediction of Professor Bendandi, Italian earthquake forecaster. A week ago Bendandi predicted disturbances would be felt to-day on the west coast of South America. It caused fear in Chile and the President of the Republic issued a manifesto prohibiting publication of earthquake forecasts in the future "because nothing good can come out of them, and because they are invariably wrong."

ATTEMPT IS MADE TO LOOT BANK SAFE

Robbers Forced To Quit When Gas For Acetylene Torch Gives Out.

STRATFORD, Ont., December 12 (Canadian Press). — Early today an attempt was made to rob the safe of the Standard Bank branch at Monkton, near Mitchell. The robbers, with the aid of an acetylene torch had succeeded in breaking a fireproof door leading to the safe and were thwarted in their efforts only when the gas in the torch ran out.

The discovery was made when the staff went to the bank to-day. There are no clues to work on except that a touring car was seen near the bank early to-day.

SCIATIC PAINS quickly soothed by Radway's Ready Relief. Keep a bottle handy for instant use in all pains or irritations external or internal. Does not blister or injure the skin.

Radway's Ready Relief 35¢ 70¢

Sold by all druggists

RADIO PROGRAMS

FOR TUESDAY, DEC. 13.

SIX O'CLOCK.

WBZ (333) Springfield—Orchestra.
WWJ (353) Detroit—Concert.
WEBH (366) Chicago—Children's club.
WTAM (400) Cleveland—Vodvil.
WJZ (454) New York—Orchestra.
WCFL (484) Chicago—Organ.
WEAF (492) New York—Dinner music.

6.30 O'CLOCK.

WHK (265) Cleveland—Orchestra.
WBAL (285) Baltimore—Orchestra.
WGY (379) Schenectady—Orchestra.
WJR (441) Detroit—Ensemble.

SEVEN O'CLOCK.

WRNY (309) New York—Variety.
WBZ (333) Springfield—Musicale.
WLS (345) Chicago—Supper bell program; sports; orchestra.
WWJ (353) Detroit—Musical.
CKCL (357) Toronto—Music.
WSAI (361) Cincinnati—Sextet; talk on dogs.
WGN (416) Chicago—Stocks; Uncle Quin; ensemble.
WLW (428) Cincinnati—Entertainers; orchestra.
WRJ (441) Detroit—Orchestra; educational talk; the dreamers.
WJZ (454) New York—Talk on dogs; the Granadas.
WOW (508) Omaha—Classical.

7.30 O'CLOCK.

WOO (349) Philadelphia—Children's program.
WGY (379) Schenectady—Song recital.
WJZ (454) New York—Coo's travelog—"Java."

EIGHT O'CLOCK.

WRNY (309) New York—Music hour.
WGBS (349) New York—Orchestra; Riviera Ramblers.
CKCL (357) Toronto—Orchestra.
WLIB (416) Chicago—Concert.
WLW (428) Cincinnati—Quintet.
WJZ (454) New York—Stromberg-Carlson hour.

8.30 O'CLOCK.

WJAY (237) Cleveland—Beautiful melodies; instrumental trio.
WEAF (492) New York—Sealy air weavers.
WHO (535) Des Moines—Trio.

NINE O'CLOCK.

WRNY (309) New York—Musical.
WBOQ (226) New York—Orchestra.
CKCL (357) Toronto—Orchestra.
WBBM (389) Chicago—Variety.
WLW (428) Cincinnati—Orchestra.
WJR (441) Detroit—Cigar girls.
WJZ (454) New York—The Continentals.
WCFL (484) Chicago—Entertainers.
WEAF (492) New York—"Eveready Hour."
WOW (508) Omaha—Popular and old time music.
WNYC (526) New York—Soloists; educational talks.

9.30 O'CLOCK.

WTMJ (294) Milwaukee—String trio.
WGHP (319) Detroit—Orchestra.

TEN O'CLOCK.

WRNY (309) New York—Song contest and novelty orchestra.
WBZ (333) Springfield—Concert.
WLW (428) Cincinnati—Orchestra and organ.
WJR (441) Detroit—Red apple club.
WJZ(454) New York—Gamblers.
WEAF (492) New York—Auction bridge game.
KYW (526) Chicago—Carnival.

10.30 O'CLOCK.

WPG (273) Atlantic City—Musical romance of the Civil War.
WEEI (447) Boston—Orchestra.
WJZ (454) New York—Travers and Benda with jazz zither.
WEAF (492) New York—National gaities.

ELEVEN O'CLOCK.

WIBO (306) Chicago — Songs; orchestra; entertainers.
WGN (416) Chicago—Sam 'n Henry; music box; Solernes.
WJZ (454) New York—Slumber music.

11.30 O'CLOCK

WSAI (361) Cincinnati—Orchestra.
WEAF (492) New York—Janssen's Hofbrau orchestra.
KYW (526) Chicago—Serenaders.

BEWARE THE COUGH OR COLD THAT HANGS ON

Persistent coughs and colds lead to serious trouble. You can stop them now with Creomulsion, an emulsified creosote that is pleasant to take. Creomulsion is a new medical discovery with two-fold action. It soothes and heals the inflamed membranes and inhibits germ growth.

Of all known drugs, creosote is recognized by high medical authorities as one of the greatest healing agencies for persistent coughs and colds and other forms of throat troubles. Creomulsion contains, in addition to creosote, other healing elements which soothe and heal the infected membranes and stop the irritation and inflammation, while the creosote goes on to the stomach, is absorbed into the blood, attacks the seat of the trouble, and checks the growth of the germs.

Creomulsion is guaranteed satisfactory in the treatment of persistent coughs and colds, bronchial asthma, bronchitis, and other forms of respiratory diseases, and is excellent for building up the system after colds or flue. Money refunded if any cough or cold is not relieved after taking according to directions. Ask your druggist. Creomulsion Co., Limited, Toronto, Ont.

A Christmas and New Year Remembrance For Your Friends Abroad From Peterborough

SEND A DIAMOND JUBILEE OF CONFEDERATION SOUVENIR BOOK

It is something unique in Peterborough's and Canada's History. Something that will live forever and be a pleasant and constant reminder of the sender through generations.

No more of these books will be obtainable when this issue is sold out — Better secure your copies NOW while yet there is time.

Now Being Sold at the

Examiner Office Only

Price 75 cents

Clip your Coupon To-Day and come in for your Copy.

Lesson No. 12

Question: Why should young children receive *emulsified cod-liver oil* regularly?

Answer: While milk is the child's best individual food, it is deficient in rickets-preventing vitamin.

That is why so many young children take emulsified cod-liver oil as in

SCOTT'S EMULSION

HERE'S TO YOUR HEALTH

BY DR. FRANK McCOY

Author of "The Fast Way to Health"

© 1926 McCOY HEALTH SERVICE - LOS ANGELES - CAL.

DIABETES INSIPIDUS

True Diabetes Mellitus is a serious disorder of Metabolism while Diabetes Insipidus, although resembling it in many ways, is a transitory trouble, and due to other causes. It would be better if the disorder "Diabetes Insipidus" were given another name, as it is really not the first stages of Diabetes, as one might think from the name, but it is so named because the symptoms so closely resemble those of Diabetes Mellitus.

In both disorders there is copious secretion of urine, and often twenty to forty pints are eliminated each day. In some cases the amount passed is greater than that ingested in liquids and solids. The excessive thirst is no doubt caused by the passage of such enormous quantities of urine. The appetite is usually good, but more immoderate in true Diabetes. The mouth is generally dry, and the amount of saliva small.

A distinguishing feature between these two disorders is the low specific gravity and the absence of sugar in the urine in what is called Diabetes Insipidus, while with Diabetes Mellitus there is a large amount of sugar, both in the blood and urine of the patient.

One who notices the excretion of a large amount of urine and the onset of excessive thirst, and a desire for drinking large quantities of liquids, should at once have the urine examined in a laboratory or, better yet, go to a physician and have a careful diagnosis made.

Many people will put off going to the doctor because they are afraid of what he might tell them. This is, of course, a foolish point of view to take, as one may find that the trouble can be easily corrected, or if more serious, at least the proper measures can be taken to prolong life or to possibly effect a complete cure if treatment is started in time.

The symptoms of Diabetes Insipidus may unduly frighten one whose mind would be at sea when the diagnosis shows the absence of urinary or blood-sugar, as this disorder, although it may last for some time, usually passes off as it came, and without any serious injury.

It is apparent that Diabetes Insipidus often comes on after a fright or from some injury such as might be suffered in an automobile accident. Its symptoms are almost the same as those from what is called "hysterical polyuria," which is caused by hysteria or nervousness. I am satisfied that the large amount of urine thrown out is to accomplish a purpose and that is to eliminate certain waste materials which may have been formed through simple auto-intoxication from wrong habits of living, and possibly brought to a crisis by the shock of fright, the poisoning effect of worry or jealousy, or the shock of an accident. The toxic condition no doubt always exists before such an irritating cause can bring about a crisis.

When one is sure that the symptoms are those of Diabetes Insipidus, the treatment should consist of simply a short fruit fast. In a few days all symptoms will disappear. It is much better to take this treatment than to wait and worry for weeks in the fear of the more serious Diabetes Mellitus.

I will discuss Diabetes Mellitus in tomorrow's article.

Questions and Answers.

Question: Mrs. Brown writes: "Will you kindly explain in plain language the cause of shingles, the symptoms, and if there is a cure?"

Answer: The name "Shingles" is given to a disorder caused by the deposit of toxic substances along certain nerve trunks. It always occurs on one side of the body at a time, and is more frequently found on the upper back or around the ribs on one side. The nerves are inflamed by the toxins, and the skin breaks out in a rash wherever the most irritation exists. The cure is through diet, and no local treatments are very effective. A fast taken at the onset of the disorder will hasten the cure, but even under this treatment it often takes a week or ten days for the eruption to disappear.

Question: Mrs. Ed. A. writes: "I received the impression from one of your articles that milk should not be given to children having catarrhal troubles. I have given my six-year-old son, who is slender and has a nervous disposition, one quart of milk each day. There is much mucus from his head all the time. Now I wonder if I should stop giving him milk, and what should I give him if I do? Am learning much about food from your articles which is new to me."

Answer: I do not recommend the use of milk for a child who is troubled with excessive catarrh. I have prepared several special articles on the feeding of children which I will be glad to send to you if you will write me again, giving me your name and address.

Question: R. J. C. asks: "Don't you think a person can get in good health in any climate whether he is by the seashore or in the mountains, as long as he pays strict attention to diet and exercise?"

Answer: I strongly believe that one can live so that the climate does not adversely affect his health. You must understand your food requirements wherever you live, and balance your diet accordingly.

Accompanied by her mother and three dogs, Muriel Sheather, winsome Port Credit, Ontario, girl, has started for Hollywood where she will play one of the two feminine roles in the great Canadian war picture, "Through the Barbed Wire." Muriel is not making her first appearance on the silver screen for she played in the Canadian picture, "Destiny" Here is Muriel with Yum Hum and Squibbs, two of her three dogs.

Here's Speedy Relief From Bunions and Soft Corns

Druggists Say Emerald Oil Must Give Complete Satisfaction or Money Cheerfully Refunded.

Get a two-ounce bottle of Moone's Emerald Oil (full strength) to-day. Every well stocked drug store has this, with the distinct understanding that your money will be cheerfully returned if it does not reduce the inflammation, soreness, and pain much quicker than any remedy you ever used.

Your bunions may be so swollen and inflamed that you think you can't go another step. Your shoes may feel as if they are cutting right into the flesh. You feel sick all over with the pain and torture and pray for quick relief. What's to be done?

Two or three applications of Moone's Emerald Oil and in fifteen minutes the pain and soreness disappears. A few more applications at regular intervals and the swelling recedes.

And as for Soft Corns, a few applications each night at bed time and they just seem to shrivel right up and scale off.

No matter how discouraged you have been with pads, shields, or other applications, if you have not tried Emerald Oil then you have something to learn.

It's a wonderful formula — this combination of essential oils with camphor and other antiseptics so marvellous that thousands of bottles are sold annually for reducing varicose or swollen veins.

For sale at Bond's Drug Store, C. M. Moncur, Bert McLeod, McDermid Drug Co., Ltd., McDermid & Jury, and every good druggist guarantees Moone's Emerald Oil to end your foot troubles or money back.

PLOWMEN PLAN FOR NEXT YEAR

Will Hold 1928 Match in Dummer To Increase Interest.

OFFICERS ELECTED.

The annual meeting of the Peterborough County Plowmen's Association was held in the office of the Department of Agriculture on Saturday. Officers for the year 1928 were elected and other questions in connection with the annual plowing match were discussed.

The officers for 1928 are as follows:

President—J. J. Duffus.
1st Vice-Pres.—Harvey Webber.
2nd Vice-Pres.—Howard Quinn.
Sec.-Treasurer—J. B. Nelson.
Assistant Treasurer—J. C. O'Brien.

Directors—

Otonabee—R. R. Dixon and Sidney Bennett.
Smith—Thomas Graham, Ed. Archer.
N. Monaghan—Reeve Lillico, J. A. Robson.
Ennismore — J. J. Crough, W. D. Cavanagh.
Douro — Michael Leahy, Vernon Campbell.
Dummer—Alex Carlow.
Asphodel — William Thompson, Archie Wilson.
Peterborough—G. A. Gillespie, V. Eastwood.

It was decided to hold the 1928 match in the Township of Dummer. There has not been a match in Dummer township in recent years and it was thought by holding the match there to increase the interest in that section of the county.

The most interesting amendments to the prize lists and rules were as follows:

It was decided to make a new class one which would be an open class in stubble for plain plows only.

It was also decided to add to the general rules that jointers would be recommended in all classes except high cut.

The financial statement showed that the Association is in a healthy condition after having conducted one of the most successful plowing matches in the history of the Association.

POST WICKETS OPEN EVENINGS

Stamp, Registration, and Insurance Departments Increase Hours.

FOR CHRISTMAS RUSH.

Postmaster Lacheur made announcement this morning to the effect that, beginning on Saturday, Dec. 17, the registration, insurance and stamp wickets will remain open until nine o'clock each evening until the Christmas rush is over. This courtesy will be appreciated by many who find it inconvenient to do their mailing during the day.

"I suppose she will have to give up her home"

WOULD the neighbours be able to talk like that about your widow?

Stop and think! What about the mortgage you are carrying on your home? Bit of a struggle to keep up the interest alone, to say nothing of the payments on the principle, isn't it?

How would your widow manage—with the children to look after too? Men are often careless in thinking about these things because there are many ways open to a man for earning money.

But to a woman—unused to business and hampered with children—there are practically none.

A small saving invested yearly in an Imperial Endowment Policy would provide a fund that would clear your home of all mortgage indebtedness and leave something over, if you died prematurely. If you live until the policy matures you can then utilize the funds yourself.

Make sure to-day! Send the coupon now—tomorrow you may be uninsurable. 291

COUPON

Please send me your Booklet about Imperial Life Endowment Policies.

THE IMPERIAL LIFE ASSURANCE COMPANY of CANADA
HEAD OFFICE : TORONTO, ONTARIO

Branch Office: 387 Water Street
PETERBOROUGH

TALK ON EUROPE GIVEN AT SCHOOL

Prince of Wales' Association Hears Interesting Talk By F. E. Kerr.

The monthly meeting of the Prince of Wales Home and School Association was held last evening with a large number in attendance. The president, Mrs. George Worboy, occupied the chair. After the routine business had been transacted, the following program was given:

Piano solo, Margaret Thompson; vocal solo, Eleanor Brown; reading, Miss Eva Outram; piano duet, Jennie Herd and Jean Cowling; piano solo, Jack Wilson.

F. E. Kerr, assistant principal of the school, gave an excellent talk on his trip abroad last summer. His descriptions of scenes in England, Ireland, and Scotland were very realistic ,and from these he went on to describe minutely the scenery of France, especially the late war zones. He spoke of visiting the burial-place of Edith Cavell. His talk was highly educative and was very much enjoyed by an appreciative audience.

One hundred forty bands took part in the national band festival held recently in London.

Lyrics Of Life

(By Douglas Malloch.)

KNOW MY DADDY?

Know my Daddy? He's the man
That you can see, I know you can,
Start off each morning down the street,
For he's the man, when people meet,
Who says, "Good morning! How d'ye do?
And how is everything with you?"
And people smile so happily,
And seem as glad as glad can be
They know my Daddy.

Know my Daddy? He's the one
Who comes back home when day is done
And waves to all the children, pats
The dogs, and even pets the cats!

Yes, if you see me running past
As fast as I can run, as fast
As almost anybody can,
And just to meet a certain man,
Well, that's my Daddy.

Know my Daddy? He's the friend
Of this whole street from end to end.
The neighbors, when they're out to walk,
They almost always want to talk,
Or, when there's trouble anywhere,
Then Daddy goes right over there.
Yes, if you see some person stop
To help the blind, or fix a top,
Then that's my Daddy.

(Copyright, 1927, Douglas Malloch.)

How Many Can You Answer To-Day?

Each question counts 10. If you answer 8 correctly, your intelligence rating is 80%. Actual tests reveal that: 8 out of 10 correct is College Standard; 6 out of 10 correct is High School Standard; 4 out of 10 correct is Grammar School Standard; less than 4 correct is Uneducated Standard.

1. Complete the saying, "a rolling stone . . ."
2. What city is often referred to as "the northern Athens?"
3. Who was the Bard of Avon?
4. Name the second largest city in Germany?
5. What celebrated philosopher said, "I think, therefore I am (Cogitoergo sum)"?
6. What is the Bourse?
7. Name the largest city of Canada.
8. What does I.W.W. stand for?
9. Name the largest of Paris' famous Art Galleries.
10. Who found Moses in the bulrushes?

(Answers found on Want-ad Page.)

Bridge Me Another

By W. W. Wentworth

(Abbreviations: A—ace; K—king; Q—queen; J—jack; X—any card lower than 10.)

1—When you hold: hearts—K Q X X X; spades—Q J X X; clubs—K X X; diamonds—X, what should you bid?

2—When you hold: spades—A X X X X; diamonds—K X X; hearts—Q J X; clubs—X X, what should you bid?

3—When you hold: diamonds—A X X X X; spades—A X X; hearts—X X X; clubs—X X, what should you bid?

The Answers.

1—One heart.
2—One spade.
3—One diamond.

(Copyright, 1927, by the Ready Reference Publishing Company.)

Advertise in The Examiner

POPULAR IN WESTERN HOMES.

The Family Herald and Weekly Star in the popular weekly in Western Canada. It deserves its popularity, for it is the best value in the world to-day at one dollar a year. A weekly newspaper covering the news of the entire world, a family magazine that provides the very best of stories and other features that interest every member of the family, and an agricultural journal superior to any purely agricultural paper in Canada, all in one big paper of 72 pages each week, and all for one dollar a year is surely some bargain. Every home in this western country would be better of its weekly visit.

SHOULDER FLOWERS

The shoulder flower vogue has survived the autumn. But no ordinary flowers are these that bloom from fur, leather, snakeskin and jewels.

Christmas Cards at Half Price

Our large assortment of Christmas Greeting Cards all at Half Price. Come in and see them. Also our large stock of IVORY and PERFUMES all at Special Prices.

McLEOD'S DRUC STORE

'Phone 2670 - - We Deliver

Christmas Gift Suggestions

Shop Early and Avoid Disappointment

HIS ROYAL HIGHNESS—THE BABY

Rocking Horse.
Building Blocks.
Doll.
Horn.
Teddy Bear.
Silver Mug.
Linen Picture-Book.
Gold Clasp-Pins.
Kiddie Koop.
Stuffed Animals.
Baby Plate.
Bonnet.
Mittens.
Rubber Balls.
High Chair.
Silver Rattle.
Engraved Spoon.
Teething Ring.
Rootees.
Patent Leather Slippers.
Baby Ring.
Wooly Bathrobe.
Fur Hood.
Go-Cart.
Fur Robe.
Embroidered Pillow.
Rubber Bibs.
Decorated Coat Hanger.
White Dress.
Embroidered Linen Bib.
Teddy Bear Blanket.
Silver Napkin Clasps.
Child's Porringer.
Knife, Fork and Spoon Set
Brush and Comb Set.
Ivory Puff Box for Baby.
China Egg Cup.
Pillow for Carriage.
Small Wicker Rocker.
Wooly Sleepers.
White Mitts.
Jack-in-the Box.

FOR JACK

Miniature Automobile.
Jack-in-the Box.
Noah's Ark.
Roller Skates,
Toy Soldiers.
Skates and Hockey Stick.
Puzzles and games.
Napkin Ring.
Rubber Boots.
Camp Knife for Hikers.
Erector Sets.
Miniature Golf Set.
Woollen Gloves.
Box of Crayons.
Toboggan.
Bobsleigh.
Miniature Aeroplane.
Mechanical Toys.
Toy Gun.
Book of Adventure Tales.
Magic Lantern.
Indoor Quoit Set.
Small Dog or Kitten,
Belt.
Toy Soldiers.
Football.
Bicycle or Tricycle.
A bowl of Goldfish.
Toy Horse.
Moccasins.
Wrist Watch.
Dumbbells.
Coasting Wagon.
Brass Horn.
School Bag and Pencil Set.
Small Writing Table.
Leather Pocketbook.
A Toy Ship.
Indian War Belt.

FOR JILL

Mamma Doll.
Set of Dishes.
Teddy Bear.
Kindergarten Sets.
Doll Carriage.
Miniature Store.
Nursery Rhymes for Gramophone.
Cradle.
Box of Paints.
Picture Books.
Doll's House.
Games.
Mittens.
Fur Neckpiece.
Toy Piano.
Skipping Rope.
Gold Chain, Ring or Bracelet.
Figured Handkerchiefs.
Cup, Saucer and Plate.
Small Table and Chair.
Child's Umbrella.
Skates.
Sleigh.
Bedroom Slippers.
Wooly Bathrobe.
Music Roll.
Small Writing Desk.
Sewing Basket.
Silver Pencil.
Box of Assorted Candies.
Sleigh.
Toy Store.
Box of Children's Stationery.
Tiny Enamel Bedroom Clock.
Wristlet Watch.
Blue Enamel Dressing Set.
Doll's Wardrobe Trunk.
Nursery Rhyme Music Book.
Party Frock.

FOR BROTHER

A Radio Outfit.
Military Brushes.
Skates and Hockey Boots.
Punching Bag.
Boxing Gloves.
Moving-Picture Outfit.
Fountain Pen.
Sweater.
Indian Clubs.
Toboggan.
Dumbedlls.
Gold Watch.
Hosiery.
Dress Gloves.
Physical Culture Equipment.
Key Case.
Raincoat.
Reading Chair.
Bronze Ornament for Den.
Bathrobe.
Silk Pyjamas.
Scarf.
Field Glasses.
Desk Clock.
Umbrella.
Junior Billiard Set.
Safety Razor.
Sporting Picture.
Cornet or Guitar.
Silk Handkerchiefs.
Tiepin.
Pocket Knife.
Leather Pocketbook.
Set of Tools.
Flashlight.
Pigskin gloves.
Cuff Links.
Silver Match Box.
Shin Pads.
Gauntlets.
Radio Table.
Bird House.
Collie Dog.
Silver Dog Collar.
Collar Box.
Pearl Dress Set.
Bloodstone Ring.
Smoking Set.
Brass Desk Set.
Bookcase.
Skis.

FOR SISTER

Brush and Comb Set.
Silk Umbrella.
Box of Stationery.
Manicure Set.
Crepe de Chine Scarf.
Fur-Lined Gloves.
Violin or Banjo.
Snowshoes or Skis.
Silk Dressing Gown.
Kodak.
Diary.
Dainty Lingerie.
Ring.
Pendant.
Party Pumps.
Moccasins.
Silk Stockings.
Goloshes.
Pretty Handkerchiefs.
Water Color Picture.
Racoon Coat.
Brass Desk Set.
Piano.
Dresser Clock.
Ukelele.
Sweater Coat.
Fur Neckpiece.
Bookcase.
Cedar Chest.
Bridge Cards.
Five-Pound Box Bonbons.
Bedroom Cushions.
Leather Hat Box.
Gold or Silver Bracelet.
Corsage Bouquet.
French Negligee.
Dressing Table.
Photo Frame.
Chafing Dish.
Hair Dryer.
Golf Knickers.
Ornaments for Dresser.
Club Bag.
Golf Sticks.
Racing Skates,
Basketball Outfit.
Book of Theatre Tickets.
Tea Sets.
Earrings.
Curling Set.
Perfumes.
Wardrobe Trunk.
Bobbed-Hair Comb in Case
Books.
Book-Ends.
Silver Basket for Flowers
Silk Step-ins and Vest.
Bridge Table.
Beauty Make-Up Case.
Winter Hiking Costume.
Opera Glasses.
Silver Mesh Bag.

FOR MOTHER

A Phonograph.
Silk Umbrella.
Brooch Pin,
Bracelet.
Necklace.
Coffee Percolator.
Dresser Clock.
Fancy Kid Gloves.
Spanish Shawl.
Jewel Case.
Gate-Leg Table.
Boudoir Lamp.
Subscription to The Examiner.
Fur Coat.
Silk Lingerie.
Tea Wagon.
Imported Scarf.
Electric Toaster.
Brass Tea Kettle.
Lounging Robe.
Oriental Bowl or Vase.
Photo Frame.
Silk Hosiery.
Oriental Rug.
Opera Glasses.
Box of Stationery.
Ornaments in Glass or Bronze.
Vacuum Cleaner.
Piano.
Shopping Bag.
Basketry.
Set of Seisnors.
Writing Table.
Ivory.
Coupe or Sedan Motor Car
Scotch Knitted Suit.
Under-Arm Bag.
Cedar Chest.
Chesterfield.
Candlesticks.
Table Silver.
Table Linen.
Silk Puff.
Satin-Brocade Pumps.
Electric Pad.
Writing Table.
Brass Desk Set.
Bronze Ornament.
Bead Bag.
Silver Thimble.
Colored Glass Vase.
Corsage Bouquet of Violets
White Gold Ring Set With Solitaire.
Sautoir Watch.
Clock With Chimes.
Bit of Oriental Tapestry.
Dresden China.
Brass Tray.
Silver Tea Service.
Music Cabinet.
Cut Glass Pieces.
Jardiniere Stand,
Bridge Cards.

FOR DAD

Ship Model for Den.
Gramophone Records.
Smoking Set.
Bedside Lamp.
Box of Favorite Cigars.
Camera.
Trousers Press.
Saxophone.
Smoking Jacket,
Gauntlets.
Walking Cane.
Chess Set.
Automobile—Latest Model.
Subscription to The Examiner.
Motor Rug.
Folding Umbrella.
Flashlight.
Desk Clock,
Bill Fold.
Slippers.
Card Table.
Fountain Pen and Pencil Set.
Cigar Lighter,
Silk Pyjamas.
Set of Pipes.
Silver Match Box.
Field Glasses.
Five-Year Diary.
Picture for Den.
Arm Chair.
Skiing Equipment.
Sundial.
Linen handkerchiefs.
Fur Robe for Motoring.
Watch and Fob.
Lodge Emblems.
Military Brushes.
Book-Ends.
Radio.
Key Case.
Bridge Set in Leather Case
Gold Ring With Lodge Crest.
Cigaret Case in Silver.
Pearl Tie Pin.
Spats.
Brief Case.
Brass Desk Set.
Mother o' Pearl Dress Set.
Silver Buckle.
Soft Collar Pin.
Pocket-to-Pocket White Gold Chain.

FOR SWEETHEART

Necklace,
Bracelet.
Silver Basket Filled With Roses.
Oriental Candy Box of Bon-bons.
Brass desk set,
Ivory Dresser Set.
Books.
Music.
Etching.
Sewing Table.
Bronze Ornaments.
Silver Mesh or Bead Bag.
Vanity Case.
Gem-Set Wrist Watch.
Jeweled Powder Compact.
Subscription to The Examiner.
Manicure Set.
Jeweled Fan.
Silver Photo Frame.
Dresden China Pieces.
Bowl of Oriental Design.
Book-Ends.
Dresser Clock.
Gramophone Records.
Venetian Glass Bouquet Holder.
Lustre Cups and Saucers.
Boudoir Lamp.
Dresser Set.
Powder Box of French Sea Shells.
Bohemian Cut Console.
Paragon Tea Set.
English Brass Shoe Horn.
Engagement Ring—White Gold, Octagon Solitaire.
White Gold Shoulder Pin.
Colored Glass Candy Jar.
A String of Lustrous Pearls.
Silk Umbrella With Carved Ivory handle.
Watercolor of Flowers.
Guitar.
Electric Grill.
Book of Canadian Fiction.
Sedan Motor Car.
Bridge Cards.

GIFTS THAT BRIGHTEN THE HOME

Antique Brass Fire Pieces.
Grandfather Clock.
Kitchen Cabinet.
Mirror.
Floor Lamp.
Hand - Carved Gate - Leg Table.
Silver Service.
Oriental Pillows.
Brass Door Knock.
Upholstered Chairs.
Radio Table.
Bowl of Flowering Bulbs.
Pictures.
Books.
Bookcase.
Spinet Desk.
Hand-Carved Tea Wagon
Electric Range.
Basket of Flowers.
Bridge Cards.
A Nest of Tables.
Electric Percolator, Grill and Toaster.
Oriental Rug.
Windsor Chair.
Subscription to The Examiner.
Umbrella Stand.
Library Table.
Oriental Screen.
Electric Motor Washer.
Dinner Set of Wedgwood China.
Silk Down Puff.
Wool Blankets.
Silk Cushion.
Player Piano.
Silver or Glass Fruit Bowl
Silver Candelabra.
Fire Screen.
Writing Table.

FOR GRANDMA

A Spinet Desk.
Gramophone.
Jardiniere With Plant.
Bowl of Goldfish.
Spanish Shawl.
Crystal Vase and Yuletide Flowers.
Tea Wagon.
Subscription to The Examiner.
Mirror.
Electric Floor Lamp.
Easy Chair.
Rare Volume Bound in Leather.
Grandfather Clock.
Oriental Rug.
Coat of Hudson Seal.
Fur-Lined Gloves.
Hand Bag.
Embroidered Scarf.
Box of Initial Handkerchiefs.
Copper Tea Kettle.
Dainty Cup and Saucer.
Silk Umbrella.
Large Box of Assorted Candies.
Afternoon Gown.
Padded Silk Dressing Gown.
Knitted Jacket.
Oriental Rug.
Electric Pad.
Breakfast Tray and China.
Brass Fireside Toasting Fork.
Cameo Brooch.
Silk Down Puff,
Wool Blankets.
Amethyst Ring.
Sewing Basket.
Linen Initial Pillow Cases.
Silk Cushion.
Filigree White Gold Bracelet.
Silver Fruit Bowl.

FOR GRANDPA

Radio Set.
Subscription to The Examiner.
Fireside Chair.
Bill Fold.
Set of Pipes.
Accurate Thermometer.
Pigskin Gloves.
Reading Lamp.
Ship Model for Den.
Tobacco Pouch.
Book Trough.
Lounge Robe.
Ash Tray.
Knitted Scarf.
Walking Stick.
Fitted Club Bag.
Slippers.
Fur Coat.
Silver Match Box.
Desk Clock.
Book With Story of the Sea.
Linen Handkerchiefs.
Brass Desk Set.
Card Table, Poker Set,
Gauntlets.
Pocket-to-Pocket Green Gold Chain.
Motor Robe.
Silver Belt Buckle.
Electric Cigar Lighter.
Crystal Tobacco Jar.
Brass Smoker's Set.
Solitaire Tie Pin.
Steel Carving Set.
Box of Ginger Chocolates.
Latest Model Automobile.
Phonograph.
Grandfather Clock.

FOR COUSIN JOHN IN THE WEST

Desk Calendar.
Trousers Press.
Silver Match Box.
Smoking Jacket and Slippers.
Cigaret Case.
Pocketbook.
Cuff Links.
Subscription to The Examiner.
Tiepin.
Flashlight.
Book.
Picture.
Desk Pencil Sharpener.
Case for Collars.
Linen Handkerchiefs.
Ash Tray.
Knitted Scarf.
Gramophone Records.
Gloves.
Electric Flashlight.
Diary.
Plus Fours and Golfing Jacket.
Chess Set.
Box of Candies.
Stationery.
Card Case.
Key Case.
Mother o' Pearl Dress Set,
Bloodstone Ring.
Travelling Clock.
Silver Pocket Knife.
Silk Muffler.
Military Brushes.
Perpetual Calendar.
Leather Card Case.
Brass Letter Opener.
Suede Leather Collar Box.
Pocket Cigaret Lighter.

FOR AUNT MOLLY IN THE OLD COUNTRY

Subscription to The Examiner.
Pearl-Handled Pen Knife.
Manicure Set.
Box of Stationery.
Ring.
Pendant on Chain.
Pocket Diary.
Silk Scarf.
Box of Bonbons.
Decorated Fan.
Fancy Garters.
Whisk in Leather Case.
Silk Hosiery.
Set of Seisnors.
Silver Powder Compact.
Vanity Jar.
Lingerie.
Pictures—Canadian Scene.
Coat Hangers in Leather Case.
Corsage Bouquet.
Embroidery Scissors.
Overnight Case.
Handkerchiefs.
Fur Slippers.
Shopping Bag.
Book With Canadian Story
Gold Bar Pin.
Minton China Cup and Saucer.
Antique Toasting Fork.
Decorate Tall Candles.
Bonbon basket.
Silver Knife Rests.
Silver Pencil,
Dainty Negligee.
Silver-plated Tea Ball.
Embroidered Pillow Cover.
Linen Tea Cloth.
Glove Case.

A Page of Applesauce and Wise Cracks

FLAPPER FANNY SAYS:

When a man's allotted one hook in the closet, he's married.

STRICTLY CONFIDENTIAL

CLARA: Now you know our secret must be kept a secret.

LAUREL: Oh, yes! I'll tell everybody that!—Answers.

SMOKES TOO MANY

SHE: How many cigarets do you smoke a day?

HE: Oh, any given number.—Answers.

NEED FOR SPEED

DORA: I can't stand Fred; he's such a slow coach."

DORIS: You prefer the fast male, eh, dear?—Answers.

NOT SO HOT

SHE: I've just put my furs in cold storage.

HE: Oh, is that what they call it now? My watch and studs are there, too—Answers.

HERE'S ANOTHER ONE

FIRST POSTAL EMPLOYE: Say, what's the idea of all these letters without stamps or addresses?

SECOND WAGE SLAVE: Oh, that's just some of those absent-minded professors over at the correspondence school.—Judge.

FLAPPER FANNY SAYS:

If you have a hot head you'll get a cold shoulder.

RUBBING IT IN

FIRST MOVIE ACTOR: So the pistol was loaded with ball instead of blanks; well, that certainly was tough."

SECOND MOVIE ACTOR: Oh, I wouldn't have minded it so much, but the director yelled, "That isn't the way to fall when you're shot, you poor sap."—Life.

TOO LATE FOR HOMICIDE

"'Neath our eyes he faded slowly,
Growing day by day more frail,
Bearing sweetly all his suffering,
Without murder, without wail."—A Chicago paper's "In Memoriam" column.

"Not, evidently, a typical Chicagoan," comments the New Yorker.

WORKED BOTH WAYS

The maid was leaving, and her mistress said to her: "Mary, I should like to give you a good reference, but my conscience compels me to state that you never got the meals ready at the proper time. Now I wonder how I can put that in a nice way?"

"Well, ma'am, you can say I got the meals the same as I got my pay."—Tit-Bits.

FLAPPER FANNY SAYS:

Having a lot of friends at least gives a gossip something to talk about.

Miss Holcombe's Technique

By EDGAR T. MONFORT

"It's a lie! The wicked don't flee and they aren't punished either!"

Clarice Mackay burst into the room and dug her little fingers into the palms of her hands to keep from screaming.

"Have you lost your mind?" asked Alice Dalmain, calmly looking at her roommate. "For a bachelor girl you certainly lack the poise that is part of our creed."

Clarice merely gave her friend a withering glance, flung her hat on the table and herself into the deep chair by the window.

"But it's the third time this week!" she said after a moment.

"What's the third time this week?" asked Alice, glancing across at the slender little figure so fashionably clad in black georgette. Clarice was a lovely girl, Alice reflected, but terribly lacking in poise and so utterly dependent upon Jack Withers for her happiness, Alice amended more fairly.

"You know that little widow, Mrs. Holcombe?" Clarice went on. "Well, she was at the dance Hallowe'en night and I like an idiot introduced Jack to her, and the minute she spoke to him I knew it was all up with me. I could see him falling for her right on the spot. She has that pitiful little girl oh-I'm-too-little-and-frightened-to-cross-the-street - alone manner about everything she does. Oh, her technique is perfect. Don't fret, she's got him bound and gagged. I've seen her with him three times this week and I'll bet he's spent more money on her already than he has on me in all the two years he's known me. She's deadly. That's the dreadful part about it. If it were some little lonely girl I could almost resign myself thinking about how happy Jack was making her, but that thing goes after every man in sight. I know her! And when she sees me she's so sweet to me I could kill her; drags me into the drug store and treats me and gushes over me and simply ignores my icy manner. It's impossible to squelch her. Oh, Alice, I'm so wretched I could die! And the worst is she's so attractive and vampish she could marry anybody, and then to go and take Jack away from me, and after I'd introduced him to her. She hasn't a conscience or a heart or anything. I couldn't treat a dog that way, much less a human being." Clarice dabbed angrily at the tears swimming in her eyes.

"Never mind, honey," soothed Alice. "Don't you pay any attention to her, and when Jack comes around be just as nice to him as ever. He'll get over it. A girl of that type can't hold a man—that is, not a sensible man—long. They'll all fall for her at first, but they soon find out there's nothing to her. He'll get over it before long."

"Get over it!" sneered Clarice. "You ought to see the adoring way he looks at her. He's head over heels in love with her, and she's just pulling him along for all she's worth."

"I wouldn't be too sure," said Alice, "and I'd let him see me with other men every chance I got. I'd go to dances and movies and anywhere I could."

"What heart have I to do anything?" said Clarice with exasperation. "I only want to die!"

But all the same she did take Alice's advice and a few weeks later found herself one evening at a party, one of a dozen guests, among them Jack and Mrs. Holcombe. Jack's manner was strained and he seemed embarrassed in Clarice's presence, but the little widow was her usual gay, playful self. When she saw Jack talking to Clarice she went over to him and tugged at his arm.

"Naughty boy," she teased. "Come away. You brought little Evelyn to the party and not Miss Mackay. I won't love oo any more, ever, ever again!"

Jack flushed and looked silly. Somehow he felt that she had made a fool of him in the presence of his erstwhile sweetheart.

"Isn't he naughty, naughty, Miss Mackay?" she said, looking mischievously at Clarice.

"I don't think so," the girl answered in her most cheerful manner. "I think he's nice."

"Thanks, Clarice, you always were a trump!" said Jack warmly.

For the first time in Mrs. Holcombe's shallow little life she felt defeated. With a toss of her golden head she turned away from the two and joined another group across the room. Clarice was happier than she had been in weeks. She put a gentle hand on Jack's arm.

"You'd better go back to her, dear," she said kindly. "After all, you are her escort to-night."

"Yes, but darned if I'll ever be again. That is, if you'll take me back—for keeps this time," he said, turning away and going toward the widow.

The next day he called Clarice Mackay up for a date, and now certain that she had won him back she told Alice all about the little incident of the night before.

"It seems to me the wicked generally punish themselves," said Alice thoughtfully. "She cooked her own goose that time by making him appear ridiculous in public."

"Maybe so," sighed Clarice, "but now I've got him back I don't care about anything."

(Copyright, McClure Newspaper Syndicate.)

CARRIES A SPARE.

A boy was running down a steep hill with a perambulator in which a baby was lying.

"Be careful, my lad," cried the old gentleman, "you may hurt the baby."

"Oh, that's all right, sir. We got another one at home."—Passing Show, London.

GIVE HER TIME.

RASTUS: Ah wants a divorce. Dat woman jes' talk, talk, talk. Ah cain't get no rest an' that talk am drivin' me crazy.

LAWYER: What does she talk about?

RASTUS: She don't say.—Life.

IT WON'T BE LONG NOW.

"How long yo' in fo', big boy?"

"Two weeks."

"What has yo' did?"

"Done shot my wife."

"Killed yo' wife an' only got two weeks?"

"Dat's all—then I gets hung."—Passing Show.

FLAPPER FANNY SAYS:

A little change does a girl good—unless it's changing a tire.

ROAD TO ROMANCE

CLARICE (motoring): I said you could kiss me but I didn't say you could hug me.

WILBUR: Oh, I just threw in the clutch.—Judge.

SOUVENIR

His New Fiance: How can I make sure you won't forget about our engagement when you go back to the city?

He: Well, dear you might—er—let me take along the ring as a constant reminder.—Life.

THAT'S ENOUGH

"Let's stop here and get a sandwich."

"Why? There's a chicken dinner place just up the road."

"That's why?"—Life

NO DETAILS

SHE: Why should I let you kiss me?

HE: Well, if you want a technical explanation, that will take some time. It's like this—"

"Oh, go ahead and kiss me."—Everybody's Weekly.

DON'T BE INSULTING!

DIGNIFIED SPORTSMAN: Do you follow the hounds, Miss de Pree?

MISS DE PREE (a vaudeville headliner): In your hat, major; I never was spotted next to an animal act in my whole artistic career.—Life.

CHEERFUL PROSPECT

BATHER: Keep your eye on these clothes and I'll give you twopence.

BOY: Yessir—and if you don't come back can I have the clothes instead of the money?—Passing Show.

Father can tell you what makes the wheels go 'round. He pays so much per gallon for it.

Alone

By SHIRLEY RODMAN WILLIAMS

FEAR is one of the fundamental instincts. The reason that some little folk are more fearsome than others is simply that this instinct is more pronounced because of natural sensitiveness or because it has been artificially augmented. The treatment of fear in children differs somewhat in every case, but there is one absolute rule for all and that is, never use force in trying to overcome fear. Forcing is simply an aggravator. Only by careful training and gradual building of confidence can it be overcome.

ONCE when I was left alone at dusk, my hair
Felt prickly and standuppish just from scare,
And I couldn't move or call
Or do anything at all
Till I heard my Nanna puffing up the stair.

When her steps came business-like-ish down the hall
Then I hurried to start playing with my ball,
And the queerness left my throat,
Just like taking off a coat,
And I knew there were no scary things at all
Back of chairs or on the bed.
It was only in my head
Or the shadows from the street lamps on the wall.
Just the shadow branches moving, that was all.

I told Nanna and she said, "Here's what you do
When the scary things keep coming just say, 'Boo!'
You can't do a thing to me,
You're pretend. I'm *real*, you see.
And the scary things will run away from *you!*"

© (Copyright, 1927)

FLAPPER FANNY SAYS:

Having to enclose a check is what makes some people forget to write.

EASY POPULARITY

"Hurray, I'm popular at last!"

"Why, what happened?"

"I've forgotten how to play the saxophone."—Life.

SUCH IMPUDENCE

"Young man, does your mother know you smoke?"

"Lady, does your husband know you stop to speak to strange men on the street?"—Passing Show.

ALL WET

SHE: I saw you in your new raincoat yesterday. What did it set you back?

HE: Twelve dollars!

SHE: My! You got a bargain, did you not?

HE: No—I got socked!—Life.

STALLING HIM OFF

"You and Thompson don't seem to be as friendly as you were. Does he owe you any money?"

"No; he wants to."—Life.

JUST AS WELL OFF

BERYL: Should a man propose to a girl on his knees?

BARBARA: Either that or she should get off.—Pele Mele.

FLAPPER FANNY SAYS:

All men who propose to get married propose.

COULDN'T HIDE

"If your client hadn't felonious intentions how comes it that the policeman saw him hiding behind a tree?"

"Because the tree wasn't big enough."—Journal Amusement, Paris.

NOT FAST ENOUGH.

COP: You were doing forty miles an hour.

MOTORIST (whispering): Sh-h, make it seventy; I'm trying to sell the car to this guy.—Punch.

UNFAIR TO HER.

JOHN: What do you mean, dear, when you say I've been deceiving you for years?

HELEN: I've just found out that you get $2000 allowance on your income tax return for being married, and you only give me a miserable $10 a week.—Pathfinder.

THERE'S A LIMIT.

The play was of the most wildly dramatic character, but the great scene was that in which the hero confronts the sneeringly triumphant villain.

"Sir Marmaduke," he exclaimed, "you have reduced me to beggary, broken the heart of my aged mother, and eloped with my wife. But beware! Don't go too far!"—Outlook.

Boasting of a little knowledge indicates too little.

HEIGHT OF LAZINESS.

"Rastus, your dog seems to be in pain."

"No, suh—he ain't in pain; he's just lazy."

"But he must be suffering or he wouldn't howl like that."

"Jes' plumb lazy; jes' laziness; he's settin' on a thistle."—Outlook.

ANOTHER STYLE.

OLD LADY: You can't be so poor, my good man, if you wear spats.

TRAMP (sadly): Ma'am, these are suede shoes with the soles worn off.—Answers, London.

STUMBLING BLOCK.

"I hear there's only one thing that keeps Alice from marrying Rodney."

"What's that?"

"Rodney."—Tit-Bits, London.

HAZY ON THAT POINT.

PROFESSOR: I'm getting on splendidly with my book of memoirs.

FRIEND: Oh, have you gotten to the time when I lent you that fiver?—Passing Show.

CRACKED ROMANCE.

MAID: I have to announce to madam that my engagement is broken.

MISTRESS: I'm not interested in that, Anna.

MAID: But madam has told me that I must always report on whatever gets busted in the kitchen.—Meggendorfer Blaetter, Munich.

REQUIREMENT LACKING.

WIFE: Before we were married, you said mother could stay with us whenever she pleased.

HUSBAND: Yes, certainly—but she doesn't please.—Tit-Bits, London.

FLAPPER FANNY SAYS:

A fool and his Honey are soon parted.

Beth's Garden

By CLARISSA MACKIE

Of course the old Mordaunt place had a garden. Beth remembered coming there years ago with her mother, before Uncle Jaffrey died. The flowers were so marvellous and the gardens so weedless that they appeared almost unnatural to the young girl and her mother, who lived in a small cottage near by.

When Uncle Jaffray died Beth and her mother found that his beautiful property had been left to them—but there was not money enough to keep it going. Every year Mrs. Mordaunt divided the tiny income so that there was just enough to live on carefully, and nothing was ever left for the garden. People whispered that there must have been more money, for Uncle Jaffray was very rich, and grew quite miserly in the last year of his life, and they declared that somewhere about the old place he had hidden either one large sum or many smaller ones.

One day a good looking man came to the door. Mrs. Mordaunt met him and greeted him pleasantly.

"Mr. Smith, who said he was your lawyer, suggested that I come and see you about clearing up your garden and lawns in return for my board," he told her frankly. "I had pneumonia in the late winter and I really need light outdoor work to keep me outside—regular farm work is too vigorous just now—I am studying medicine at Blank University, and I cannot afford to spend money for a vacation." Then his pleasant voice grew wistful as he scanned the delightful old neglected garden. "It would be a wonderful opportunity for me," he added, "but you may have other plans."

Mrs. Mordaunt did not hesitate. "If Mr. Smith sent you here, you are certainly welcome—my daughter and I were just discussing the needs of the garden." Then she introduced Bruce Wayne to Beth and went to the house to select a room for him.

"Mother," said Beth one August morning, "everything is so beautiful—do come out and witness the cleaning out of the large fountain. Bruce is going to do that next."

Bruce whipped off his old hat and grinned affectionately at the woman who had been so kind to him for several months. He had brought a deep wicker chair from the front verandah and soon Mrs. Mordaunt was comfortably settled and watching these two young people who worked together so harmoniously. She was wondering whether her daughter, Beth, cared at all for the embryo doctor, whose heart was in his fine eyes whenever he glanced at the lovely girl. There was no doubt that Bruce Wayne had lost his heart to her gentle Beth, and she sighed a little as they worked so happily together, because she was thinking about the lack of money and the years they have to wait.

Bruce had a large hammer and was prying off the fitted boards of the "tent-like" protection. "Hurrah," he shouted when the last section had been removed and the rusty, stained proportions of the fountain were revealed.

"Are you going to paint the fountain, Bruce?" asked Beth's mother.

"It should be painted, don't you think, Mrs. Mordaunt?" And then, bending over the deep basin he lifted out a dry and rusty steel box. "Why, what the dickens do you suppose this can be?" he queried. "Buried treasure?" He set it at Mrs. Mordaunt's feet.

"Oh, Bruce, smash it open," begged Beth. "Perhaps that is where poor Uncle Mordaunt hid his money!"

A few blows of the stout hammer opened the rusty box. Inside of that was a huge rubber pocket which held the missing wealth of Uncle Mordaunt. They sent Bruce for Mr. Smith, and, during his absence, Beth confessed to her mother that she and Bruce loved each other and that he had asked her to marry him. "And I want to, mother darling," sobbed the girl, "even if we are quite poor at first! You understand, don't you?"

Mrs. Mordaunt nodded happily, and then the two men appeared and Mr. Smith checked up the contents of the old box. "The missing securities," he said. "You see there was about a hundred thousand missing—and here it is!"

Bruce Wayne looked very glum. After the lawyer had left, Beth's mother said to him:

"Well, Bruce, aren't you happy over our good luck?"

"Oh, yes, Mrs. Mordaunt—of course. Only—you see—well, I'm so poor—and Beth's a rich girl now."

"But, Bruce," said Mrs. Mordaunt smiling understandingly, "the money's really part yours—you found it." And she went off to the house.

Bruce turned stammeringly to Beth. "Don't you see, dear," she said, "if you hadn't come into my garden we might never have found that money? So it is part yours—it's ours."

And so when Bruce left her garden Beth had promised to wait for him to finish his training, and he had promised to start out his professional and married career in the old Mordaunt home.

(Copyright, 1927, McClure Syndicate.)

Both wedded twice before, W. Carroll, aged 91, and Mrs. J. Taylor, aged 79, were married recently in North Fitzroy, Australia.

Twelve men in the parade in the Duke of York's School at Chelsea, England, recently, had a total of 54 medals and approximately an average of 26 years' service per man.

An American tobacco expert has been invited by the Egyptian government to go to Egypt to report on the suitability of the climate and soil of the country for tobacco growing.

Imported from Australia 20 years ago, the favorite riding horse of the late Emperor of Japan, has led a lonely life since the death of his master, and is believed to be dying of old age.

So successful was the British Industries Fair, held simultaneously at London and Birmingham, this year, that 5,000 additional feet of space will be provided for the event in 1928.

Until a girl settles down, Pop settles up.

SINGULAR REASON.

"What, you don't belong to any lodges?"

"No, I'm not married."—Judge.

AN EASY JOB.

"Marie and I agreed that after we were married I should decide the major questions and she should decide the minor ones."

"How has it worked out?"

"We have been married three years and I am grateful to say that there have been no major questions."—Tit-Bits, London.

TOO MANY THIRTEENS.

"I've never had a chance," said the man with the hang-dog expression. "No matter what I do my unlucky number pops up and gets me into trouble."

"And what is your unlucky number?"

"Thirteen. Twelve jurors and one judge."—Tit-Bits, London.

BY REQUEST.

"You lead the orchestra, sir?" inquired the tired business man in the cabaret.

"I do," replied Professor Jazzolo proudly.

"Then would you mind leading them out for a bit of air?"—American Legion Monthly.

FLAPPER FANNY SAYS:

Lots of married people get along better together apart.

ONE ALTERNATIVE.

SMART YOUNG DAUGHTER: Daddy, I need a new riding habit.

FATHER: I can't afford it.

DAUGHTER: But Daddy, what am I to do without a riding habit?

FATHER: Get the walking habit.—Passing Show.

SURPRISE FOR HIM.

WILD-EYED CUSTOMER: I want a revolver; it's for my husband.

SHOPKEEPER: Did your husband tell you what kind of a revolver to buy?

WOMAN: I should say not! He doesn't even know yet that I'm going to shoot him.—Passing Show.

THESE MODERN STYLES.

"What will become of a child who constantly clings to his mother's skirts?"

"He may become a trapeze artist."—Buen Humor, Madrid.

SPEEDY TURN-DOWN.

HIM: You look like a sensible girl; let's get married.

HER: Nothing doing. I'm just as sensible as I look.—Pathfinder.

FLAPPER FANNY SAYS:

Maybe it's the marriage rate that indicates this is the Land of the Brave.

Special Prices On
SOLID FRENCH IVORY
PERFUMES
KODAKS
PEARL ON AMBER
LEATHER GOODS

Suggestions Galore at - PAYNE'S DRUG STORE

Special Prices On
BRUSHES
MIRRORS
ATOMIZERS, ETC
STATIONERY
FOUNTAIN PENS, ETC.

RECTOR TELLS ABOUT ENGLAND

Rev. N. C. Wallace Describes Impressions Gained on Tour.

ADDRESSES YOUNG PEOPLE.

CAMPBELLFORD, Dec. 13. — The program of the meeting of the Young People's Society of St. John's United Church yesterday evening was particularly attractive. There was an excellent program as a beginning and the world tour centred in Holland for this week. Irene Davidson gave a very interesting and instructive reading on that country.

But the main item of interest on the program was the address by the Rev. N. Clarke Wallace. It is generally known that Mr. Wallace enjoyed his honeymoon in the British Isles. Last night he was the guest of St. John's Young People and was asked to speak of his trip overseas.

The Rev. Mr. Wallace was inclined to be in lighter mood. He said that in preparing his notes he had first set down the heading, Conditions in England. But his had not seemed exactly correct and he had felt sufficiently humble to alter that heading to read, Impressions on my trip to England. This he explained was only proper. "Take a minister's study," he began by way of illustration. "Were you to enter Mr. Hartson's, or perhaps I should use my own, you would see books all over the desk and along the walls. You would say that I must be a very great man to have read all these. But if the truth were known, nine-tenths of them have never been opened. So with my trip to England."

Things which would impress him one way, he said, would leave quite a different impression with another. That impressions were often misleading was illustrated by the story of the London councillor who was walking to a council meeting. He was advocating certain repairs to roads and streets in his district and had a rather exaggerated tale to bring before his fellow councillors. He claimed that he was walking along a certain street; he had noticed a man's hat in the middle of the road. Going out to it he had knocked it aside with his cane and to his amazement found that there was a man under the hat. "Must be a bit thick down there!" remarked the councillor. "Not 'arf," replied the man. "An' I'm standin' on top of a bus."

One was not able to judge hastily in England, Mr. Wallace claimed. In order to account for certain things it was necessary to go back to ancient and oftimes forgotten history. Incidents of days 1800 years ago still held a direct bearing on present day conditions in many cases. In this respect England and Canada were vastly different.

Being a clergyman, Mr. Wallace was particularly interested in the affairs of the Church of England. He explained that for centuries past the history of the church had been the history of the state, and the reverse was also true. As proof of his statement he recalled many historical facts which left no reasonable doubt in the minds of his hearers.

Heard Startling Sermon.

It had been his good fortune to arrive in London on a Saturday and he had promptly decided to attend church service in Westminster Abbey the following day. On that day the Bishop of Birmingham preached the sermon which was so much commented upon through the press of two continents. The Bishop he described as an ultra modernist. Later he was present at St. Paul's Cathedral when a canon of the church rose to his feet and hurled a protest at the clergyman in the pulpit. The incident had reminded him of the affair of ancient days when the old lady had hurled the kneeling board at the clergyman in the Edinburgh church.

From these modern incidents Mr. Wallace dropped back to the early history of the Church of England, returning gradually to the time of Queen Elizabeth. He endeavored to show that during all that time there had always been two parties in the church. At present they are known, he said, as Anglo-Catholics and Modernists. For some time he discussed the Bible and the stand which the leading scientists had taken regarding it. Later he said there was no difference in the beliefs of the Church of England and the United Church. The difference was in the administration and "that sort of thing."

Having dwelt for some time on the Church, Mr. Wallace altered his line of conversation to the affairs of the City of London, which he thought was the centre of the world. It is the only city of its kind, he said. There may be said to be two New Yorks ,for Paris is not greatly unlike the great American city, but there is no other Metropolis like London. After spending about three days there a visitor becomes a Londoner, and unconsciously finds himself welcoming friends who are later arrivals. There were many reasons for this sense of attachment, among them, the Bobbies, the busses, and the friendliness of the people generally.

In order to illustrate his point, he told of asking a bus driver if a certain bus went to a certain place. The bus driver replied that it did and asked him to "Step right on, sir." Two days later, having momentarily forgotten having asked directions before, he again asked the same question. To his amazement the driver replied, "Yes, sir! Step right on, sir! You asked me that question day before yesterday." And so he had, for it was the same conductor, and he had been remembered.

The friendliness of the "Bobbies" was another thing. Late one evening, he had attempted to purchase a stamp from an automatic machine, and found that the machine was empty. He asked a policeman where he could secure a stamp, and the policeman, being a good-hearted fellow, "loaned" him one.

Must Retain Traditions.

There were many old traditions which must not, under any consideration, be broken. But a little nerve and a silk hat often assisted one to gain a little. At least, Mr. Wallace thought that it was his silk hat which he had worn on Sunday mornings that had allowed him to pass into forbidden territory and receive the salute and a cheery "Good-morning, sir!" from a Guardsman. It had alo got him into the inner temple of the Temple Church and allowed him to sit in the barristers' section. In this Mr. Wallace, he said, contradicted him. She claims that he answered yes to a question which should have been no. But, nevertheless, they were admitted to the inner circle, and no questions asked till they chanced to meet a friend from Winnipeg who knew they should not be admitted. But that was after the service, and the deed was done.

Mr. Wallace strongly advised any person visiting London to obtain a ticket of admission to the Guards' Chapel. Its interior is described as dazzlingly beautiful and immaculate in every detail. It is a memorial to every member of the Guards Brigade who fell in any war in which the Brigade has been engaged since its institution. It was erected at a cost of approximately £250,000, and every penny of that amount was subscribed by the Guardsmen themselves. No one else was allowed to contribute a sou.

Nor did Mr. and Mrs. Wallace leave London without at least a brief glimpse of their Majesties, the King and Queen. It was their good fortune to see the Queen returning from a shopping tour, while later on they once more glimpsed both the King and Queen departing for a visit to another of their estates away from Buckingham Palace. On another occasion they saw the Prince of Wales as he left his club and walked along to His Majesty's Theatre, where a musical comedy was playing to capacity houses.

Though Mr. Wallace had spoken much longer than he had intended, his remarks were of the greatest interest, and he was given a most sincere invitation to return at any time, and the hope was expressed that it would not be long before he would be their guest again. In expressing his gratitude to Mr. Wallace, Mr. Harston remarked that he was going to ask his congregation to present him with a silk hat before he made another visit to the Old Country. The humor was not lost to either the audience or Mr. Wallace.

CARE OF FLOCK IS IMPORTANT

Breeding Season is Worthy of Special Attention in Raising Sheep.

PUTS EWES ON CLOVER.

(Experimental Farms Note.)

The quantity and quality of the product which the sheep-breeder will have to market the following year are largely determined by the care which the flock received during the fall months, September to November, and the spring months from March until June. While most breeders realize the influence which proper care at lambing time will have on the number of good lambs raised, few consider the breeding season and the period just preceding it as worthy of any especial attention; and yet the old slogan of live stock breeders, "Breed, Feed and Weed," can be applied at this time to as good or better advantage than at any other period in the year. At this time the breeder should select the sire of his next year's crop of lambs. Nothing but a good pure-bred should be used; one that has been inspected and passed as a good representative of the breed. Strict selection of the ewes should also be practised, and all those of poor mutton and wool type should be culled; also those that have shown themselves poor breeders. Any ewe which is a shy or non-breeder is a distinct loss to the owner and should not be retained in the flock.

At the Experimental Farm, Nappan, Nova Scotia, figures have been collected on the average cost of keeping a ewe for a year, also on the profits which may be expected when the flock is carefully selected and culling practised. The average yearly feed cost of a ewe, over a period of six years, is $8.72. The profit over feed cost is $8.46. A non-breeding ewe returns only her wool to pay for her keep. The average value of this is $2.40, so the loss to her owner is $14.78 per year. The ewe which is a poor milker, and rears only a small lamb, returns on the average $7.20, which is not enough to pay for her feed.

All lambs should have been weaned about the last of August. The ewes are flushed for three weeks or more in September on clover aftermath or rape supplemented with a small amount of grain, such as oats and bran. Ewes which are in good condition and gaining in flesh at breeding time, will drop and raise a larger percentage of lambs than ewes in poor condition. At the Nappan Farm twenty ewes which were not flushed dropped twenty-four lambs and raised twenty-three of them. Twenty-four ewes pastured on clover aftermath dropped forty lambs and raised thirty-three. Allow the ewes to remain on the clover or rape for only a few hours a day when first put on this feed or bloating will result. After breeding, the ewes may be wintered on good clover hay and turnips with little or no grain until shortly before lambing time.

Renew Your Subscription

FIGURE IN DRAMATIC SHOOTING

At Cincinnati Ruth Remus, aughter by a first marriage of Mrs. Imogene Remus, faced the ordeal of describing the dramatic shooting to death on October 6 of her mother in Eden Park, Cincinnati, by her husband, George Remus, America's most spectacular bootlegger, who, it is estimated, "cleaned up" $10,000,000 in two and a half years. Remus pleads the unwritten law, naming a former department of justice agent, whom he alleges made love to his wife and persuaded her to betray him, afterwards eloping with her. Ruth's evidence practically marked the closing of the state's case in the sensational trial, and the defense has begun to unfold its story. The victim of the slaying, Mrs. Imogene Remus, is seen at the top left. In the centre is Remus himself as he was when visited by his mother in prison. At the right is Miss Aubrey Stewart, a witness of the dramatic shooting, and below is Ruth Remus. Whereabouts of the fortune amassed by Remus, estimated at $10,000,000, is a mystery. Remus himself claims that his wife appropriated at least $2,000,000, but search of safety deposit boxes she held in various parts of the country failed to yield any of it.

ENGINEER TELLS OF TRIP FOR AID

With Three Other Men of Altadoc He Walked Nine Miles Along Shore.

CONTINUALLY SOAKED.

TORONTO, Dec. 13. — (Canadian Press.)—Six members of the crew of the wrecked steamer Altadoc arrived here to-day from the Sault, en route to their homes. Roy Hartman, of Wiarton, Ontario, second engineer, told a gripping story of an attempt made by himself and three other men to secure aid for their comrades who remained on the Altadoc as it grounded on the rocks off Keewanaw Point.

Friday, about 18 hours after the boat struck, Hartman, with Roy Burke, Walter Lacroix and Jack Keith, launched a lifeboat and after a hazardous trip over a hundred yards of surf landed on the shore. Afraid of being lost in the bush they kept to the beach and were continually soaked in spray as they made their way to Copper Harbor, nine miles away. They reached the Copper Harbor lighthouse and then a team took them to Delaware. They telephoned the coastguards at Eagle Harbor who were relieved to find that aid had already been sent to the Altadoc. The men rejoined the rescued crew at Eagle Harbor after a short rest.

The Present State

(J. H. Burnham.)

The Bishop of Durham is one of the great thinking churchmen of England. He is not only a thinking man but he has the power of mind which enables him to comprehend and to draw conclusions from his comprehensive knowledge.

There are, no doubt, few to-day who do not know that within the last twenty-five years there has been a decided move towards the sacrifice of the individual and individual "rights" to "the welfare of the mass." Prohibition justified or attempted to justify itself on this principle. Individuals were told that each must work and live, and, if need be, sacrifice itself or himself for the good of all—the public good. That was the true religion. The Bishop of Durham now sounds the warning note. This is materialism, he says. This is the way of material nature, of the world of nature, of which Tennyson says: "So careless of the single life, so careful of the type she seems."

Unfortunately, many of the leading evangelical clergy have allowed themselves to be carried away with this new idea of sacrificing each for all, with the result that the relationship of each to God has been banished in favor of the relationship of each to the mass. These two positions are irreconcilable. Humanity cannot serve two masters.

The more profound of the theologians have long since seen the trend of the new move and whither it leads. It leads man away from God and from his sole responsibility to God and from the idea of God's supremacy as a Father and Guide. It is the reverse of the idea of "The Ninety and Nine." It leads ultimately to the cold, hard grave to which Nature welcomes all her own children. The old-time spirituality which led each one to build up his life with a view to the greater life hereafter must now give way before the fact that we are all children of Nature and governed by the laws of Nature. These laws lead always to the preservation of the type that is of life as it has evolved in its multitude of different species.

Now, Nature cares nothing for the "single life." She is merciless and cruel beyond description when it comes to the preservation of the type (the general mass of humanity) in comparison with the life of the individual. Nature exists by species and in species, never sacrificing the species or type to the individual but always the other way. It is this purely "natural" method that people, misled by enthusiasts and the half-educated, are foisting upon themselves, carried away as people in the mass generally are, by emotion, slogans, or some other form of catch-cry. Until the ministry now carried away itself with a smattering of science, which is something easier to handle and to preach than the spiritual life, comes to its senses and learns that in reality it is cutting the ground from under its own feet, then will continue the headlong rush towards Nature.

The Rev. George Jackson, D.D., the chief of modernists in Canada and no professor in a Manchester college, says in a letter to the writer of this little article: "Why should my opinion of the four gospels be bound up with my opinion of the Song of Songs?" His opinion indeed! Long out of date, many books of the Old Testament no longer commend themselves to his judgment.

This is modernism or the assertion by man of his right to judge for himself, at the very moment when he asserts also that no man has a right to judge for himself but must live not in terms of the individual but of the mass and of the mass alone.

These people will wake up some day, modernists and prohibitionists alike, to the real fact that it is Nature's God, not Nature, and certainly not they, who are in control of the universe and of the purpose which the universe is intended to serve.

In the meantime and at the present moment, the hullabaloo on being raised to provide occupation and entertainment for the designing and the thoughtless gives signs of giving way. The Bishop of Durham's warning is the first cry to halt and think whither all these people are drifting.

It is, of course, a great temptation, especially in an age so deeply influenced by the methods of science as this one is, to imitate science by dealing with facts and with things ready to hand and easy to understand. It is a great temptation to use the simple methods of Nature, and everyday life, practical things, rather than the intangible things of the spirit, which we cannot touch and cannot change. It is this temptation that is betraying us and that is leading humanity away from God and producing the terrible, godless reaction in morals amongst women at the present time.

The scientist is, of course, laughing up his sleeve at the breakdown in religious circles, but declines, utterly, to welcome these new recruits to science, but warns them that they cannot ride roughshod over science as they do over humanity and their religion, and that whilst they may refuse to submit to God they will find that they cannot thus defy and overrule Nature too. It is this rebuff that may send these enthusiasts spinning back to whence they came, and it would not surprise if almost at any time we should hear their drums beating the retreat. And the retreat has been very forcibly suggested by the statement of leading scientists that Nature, after all, is characterised not by the sacrifice of its individuals to the mass but by the most strenuous efforts of each bird and beast and insect to defend itself if need be to the death. A ministry which has lost its Bible and its ancient faith and its common-sense might well have been expected to lose its way.

The great Herbert Spencer hit the present-day modernists to perfection many years ago when he said: "Recognizing the mystery of things as insoluble the great religious organisations will devote themselves to ethical culture."

ADVERTISE IN THE EXAMINER

THE MARKETS

Grain Values Fall On News From Abroad

CHICAGO, December 13 (Canadian Press). — Grain values underwent a decided general setback early to-day, wheat and corn in particular losing ground. Reports were received telling of larger offers of new wheat from Argentina and Australia at a sharp discount under wheat from North America. Starting at ½c decline to ⅛c advance, Chicago wheat soon suffered an all-around drop. Corn opened ¼c to ¾c off and later receded rapidly. Oats were also weak. Opening prices were: Wheat, December 128¼ ,March 131½. Corn, December 87⅞, March 91⅞. Oats, December 52⅝, March 55⅛.

Walker's Gain Suffers Setback This Morning

TORONTO, Dec. 13 (Canadian Press).—The upward movement in Walkers, which commenced yesterday, received a set-back to-day on the Toronto Stock Exchange when profit-taking brought about a decline of one point at 63½ from yesterday. Brazilian recorded a drop of 2½ points to 215. International Nickel advanced one point at 73¾, while Twin City advanced 1 3-8 to 52 1-8. British American Oil continued to sag, losing ½ to 36½. Walker rights sold up 15 cents to 130.

Stock Prices Gain In New York To-day

NEW YORK, Dec. 13 (Canadian Press).—Stock prices made a further recovery to-day. Industrials continued to lead the advance, gains in some of the high-priced specialties running from five to nearly ten points. Rails moved forward at a slow pace although a good demand was apparent for some of the low-priced issues. Call money appeared to be in plentiful supply at the renewal figure of four per cent. Steels responded to reports of improving trade conditions. Accumulation of sugars was stimulated by the announcement of the formation of a sugar institute to help stabilize the industry.

Violent fluctuations took place in Wright Aeronautical, which broke from an early high of 94 to 87 and rallied to around 92 by early afternoon.

Straight News From the Mines

First hand, reliable information on the northern mines appears weekly in The Northern Miner.

Largest regional mining circulation in the world (all paid) attests the independent and trustworthy character of its news.

Ontario, Quebec, Manitoba.

NORTHERN MINER

COBALT, ONT. $3.00 a Year

Sold by Leading Denlers

Mine Shares Weaker With Dome Leading

TORONTO, Ont., December 13 (Canadian Press). — A weaker tendency developed on the mining exchange to-day. Dome, opening strongly at 13.10 weakened at the close, dropping 60 cents at 1250, while Amulet declined 26 points at 474. Teck Hughes lost 14 points, while Noranda and Nipissing both declined five points at 2415 and 675 respectively. Wright Hargreaves, after opening at 650 ,declined 16 points at the close. The only advance of any importance was registered by Coniagas, which closed at 486 for a gain of 21 points, while Beaver advanced eight at 208.

SEARCHERS FIND BODY IN SWAMP

George Denison, Lorne Park, Stricken Soon After Arrest of Son.

TORONTO, Dec. 14.—Four hours after police officers had come to his home and arrested his son at 2 o'clock in the morning on a charge of chicken stealing, George Denison, aged 67, was found dead yesterday in a swamp close to his home at Lorne Park, near Port Credit.

According to Coroner Sutton of Port Credit, who was summoned, death was caused by hardening of the arteries, an affliction which, it was stated, was so serious that doctors had warned Mr. Denison never to go out alone. No inquest will be held.

Mrs. R. A. Luker, sister of the dead man, said Mr. Denison had gone earlier in the morning to inspect traps he had set in the swamp. At 5 o'clock he had not returned, and a search was instituted. At 6 Arthur Shaver, a neighbor, found the body.

The son was arrested by Chief Constable Kerr of Oakville and Chief Constable Smith of Burlington, who on going to the house awakened the father to inform him of their mission. Young Denison is alleged to have stolen chickens from Sheppard Brothers. He was taken to Burlington, where later in the morning he was released on $1.000 bail. He went home to find his father dead.

The late Mr. Denison had resided in the Lorne Park district nearly all his life, and beside his widow, is survived by a grown-up family of nine.

GIFT SHIPMENT MADE TO WEST

Young People of All Saints' Send Large Consignment To H. E. Ashmore.

IN MISSION FIELD.

More than 150 packages of Christmas gifts were brought to All Saints' Parish Hall last night by members of the Sunday School and A.Y.P.A. at the annual gift night. This year interest is increased by the fact that the package of gifts was to be shipped to Horace E. Ashmore, one of All Saints' boys who is engaged in home mission work at Camp Lake in Northern Saskatchewan. In writing to friends here a few weeks ago, Mr. Ashmore expressed the opinion that this would be a lean Christmas for many people in his district, and last night's generous contribution was an answer to this appeal. The box was shipped to-day, money enough being contributed at last night's service to pay the freight charges.

The service last night was the third of the Advent Monday evening services held for the Sunday School. The subject of the address was Dickens' "Christmas Carol," the story, told by the rector, Rev. J. D. Paterson, being illustrated with lantern slides. The Parish Hall was packed with children, parents, and A.Y.P.A. members.

BLUE AND MANUSH TRADED TO BROWNS

Detroit Club Will Get Rice, Van Gilder, and a Third Player.

NEW YORK, Dec. 13 (Canadian Press)—The Detroit Tigers today announced that first baseman Lu Blue and outfielder Harry Manush have been trade to the St. Louis Browns for outfielder Harry Rice, pitcher Van Gilder, and a third player to be named later. Whether the third player is George Sisler, the Browns' famous first baseman, is not known

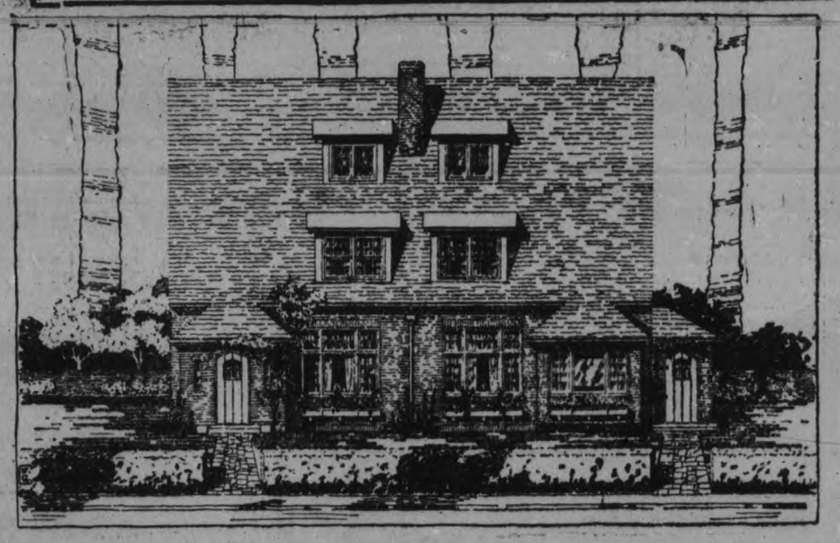

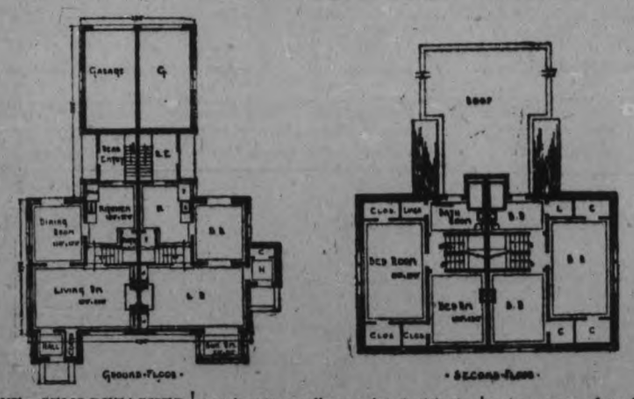

DISTINCTIVE SEMI-DETACHED HOUSE

(By Frank P. Martin, Architect.)

No better example of the progressive thought now being applied to semi-detached house design by Canadian architects could be asked than the structure illustrated here. The exterior design, which is of English style with Norman influence, is of a rather unusual, distinctive character but possesses a delightfully homelike atmosphere.

Absolute symmetry,which aways has a certain severe aspect, has been avoided by placing one entrance at the side and one in front, while balance is maintained by the addition of a sunroom of the same proportions as the front entrance.

What really gives the exterior its distinctive character, however, is the steeply pitched roof with its double row of dormers. This is a thoroughly practical arrangement, really being nothing more than an extension of the roof one storey lower than usual, giving it the prominence usually associated with the English styles.

Reinforced concrete has been used for the main floor which means that should one of the vast number of house fires which originate in basements occur here, it would be very unlikely to endanger life and property by spreading to the upper floors.

A feature of the plans is the absolute lack of waste space, every square inch of floor area being advantageously employed.

To fully appreciate the charm of the interior it must be remembered throughout that all walls and ceilings are tinted in suitable shades, and that the first storey has composition rubber tile floors.

Inspecting one house we find the living-room a fine, bright room of ample size having one end wall occupied by a centre fireplace with bookshelves on each side. This arrangement deserves its popularity, for what happier combination can be imagined than a cheery glow from the hearth, an easy chair, and an array of good books waiting patiently to be read.

The kitchen is of convenient size and gives access to a pantry, and to a rear entry having stairs to the basement.

Ascending the tiled stairs to the second floor we find two bedrooms and a bathroom. The bathroom, which is tiled, contains a recess bath and pedestal basin, and contains a door to the flat roof extending over the garages.

Notice how cleverly the roof space has been utilized to form four good sized closets in each house.

With hot water heating this pair of homes cost approximately $16,000, exclusive of the 60-foot lot required.

Readers desiring further information regarding the plans and specifications of this house should communicate with the architect direct: Address Mr. Frank P. Martin, Imperial Bank Building, Saskatoon, Sask.

Copyright 1927, MacLean Building Reports, Limited.

HALL'S The Store of PRACTICAL GIFTS

Richard Hall, Limited Phone 1780, 1781 Peterborough's Dependable Dry Goods Store

Let The List of Leaders Help To Solve Your Problems
We Have Prepared a Wonderful List of Special Values for Wednesday

A Big Handkerchief Special
REGULAR 35c TO 50c VALUES

Ladies' White and Coloured Handkerchiefs of fine printed linen, soft crepes and fine mulls. Some with hemstitched hems, others finished with daintily worked corners and with lace edges. On Sale Wednesday **25c**

It Will Pay You Shop Here Tomorrow!

A Sale of Christmas Tea Sets
THESE MAKE IDEAL GIFTS

These twenty-three-piece Imported Tea Sets will surprise you. All prettily decorated in floral designs. Your choice of four patterns. Each set carefully packed. Worth $5.00, for **$3.69**

Table Damask 75c
Fine Table Damask in neat floral designs. All are good heavy qualities and are fully bleached. Price, per yard..... **75c**

Blankets $8.90 Pair
Pure Wool Blankets of full size and made in Scotland. They are thick, soft and finished with the favourite warm woolly nap. Per pair..... **$8.90**

Tea Towelling 15c
Pure Linen Tea Towelling, plain white, some with coloured stripes, some with border. Special value for Wednesday, per yard..... **15c**

WOODS Lavender Line
A Mammoth Sale Of Woods Lingerie Seconds To-Morrow!

It is just a year ago now when you were offered Woods Lavender Line seconds at these prices. Those who attended that Sale will know what to expect. The same big assortment of shades is represented. Imperfections are very slight. Come early.

Reg. $1.75	Reg. $2.75	Reg. $3.00	Reg. $4.50
Vests 98c	Knickers $1.75	Slips $1.98	Slips $2.98

Towel Sets 89c
A Three-Piece Guest Set, containing Bath Towel, Guest Towel and Face Cloth. Several colours to choose from. Big value at..... **89c**

Silk Scarves $1.59
Ladies' Stencilled Crepe and Georgette Scarves; also plain hemstitched crepes. Several good colours and designs. Special, **$1.59**

Leather Purses $2.95
Made from dependable soft leathers, dyed in various good shades of grey, fawn, brown, etc. All with rigid steel frames and in useful sizes. Price..... **$2.95**

Silverware Cutlery
French Ivory
Reduced 25 per cent.

French Ivory Sets for the dressing table, Men's Articles, Brushes and Combs, Ivory Trays and odd Boxes.

The Silverware consists mostly of standard quality flat ware for the table. Here are Spoons, Knives, and Forks, in several of the better known patterns by different makers. Some small and medium sized Dishes, Trays, Egg Containers, Cruets and Shakers.

Cutlery includes Ivory Handled Stainless Steel Knives and several good Carving Sets.

ALL ON SALE WEDNESDAY—COME EARLY

For Men

Wool Mufflers $1.49
Soft woven Wool Scarves in a splendid variety of patterns and colourings, 54 inches long. Specially priced at..... **$1.49**

Christmas Ties 49c
Men's Four-in-Hand Ties in stripes, fancy jacquard and floral patterns. 75c and 85c values. In fancy boxes. Special..... **49c**

Shirts $1.98
Men's Broadcloth Shirts in fancy checks, stripes and plain colours. Separate soft collars. Specially priced at, each..... **$1.98**

A Big Sale Warm Silk & Wool Hose
69c pair

OUR REGULAR 98c AND $1.25

Some in plain colours, others in the small line and block checks that are so much in demand. We are offering them in a wonderful assortment of shades. They are substandards of our regular 98c and $1.25 Hose. Don't miss them.

Damaged Bloomers 98c
They are of heavy cotton or silk and cotton fabrics. Colours are cream, pink, sand and orchid. All perfect, except that the elastic has perished. Regular $1.50 and $1.25 qualities, for..... **98c**

Box of 6 Spoons 89c
Tea or coffee spoon size. Each Spoon stamped E.P.N.S. Six Spoons packed in pretty leatherette-covered case. Usually sold at $1.50, for..... **89c**

Marble Clocks 98c
Here is another opportunity to secure one of these exceptional little Bedroom Clocks for a Christmas gift. Here in five colourings. Price, each..... **98c**

Here are Three Big Toyland Specials

Dolls 98c

150 Mama Dolls, exceptionally well made, with unbreakable heads, good voice and nicely dressed. Extraordinary value at..... **98c**

Sleighs 35c

Another big Sleigh special for Wednesday. This time a 28-inch Coaster with strong side grips. Big value at **35c**

Dolls $2.95

22-in. Mama Dolls, with moving eyes, real hair and pretty organdy dresses. Worth $5.90. Sale price..... **$2.95**

Bedspreads $2.19
Fancy Scalloped Bedspreads with grounds of natural cotton patterned, with stripes of blue, gold, rose or orchid. All with crepy finish. Size 80 x 100 inches..... **$2.19**

Check Dimities 15c
Yard wide Dimity in the usual fine checks for Christmas lingerie. Here in a good range of colours. Specially priced, per yard, for Wednesday..... **15c**

Silk Velvet $2.95
35-inch Silk Chiffon Velvet with deep rich pile. Black only, for dresses. An imported quality. Specially priced at, per yard..... **$2.95**

WARSAW W.M.S. ELECTS OFFICERS

United Church Organizations Meet—U.F.O. Delays Election.

WARSAW, December 13. — The Warsaw United Church Woman's Missionary Society met in the basement on Thursday afternoon. It was the annual meeting. The new officers are:

President, Mrs. George Taylor; vice-president, Mrs. Thomas Cle...; treasurer, Mrs. Arthur Ed...; recording secretary, Mrs. Ro... Moore; corresponding secretary, ... Thomas Cooper; Missionary ... secretary, Mrs. O.B. McIlvena; ...rintendent of systematic giving, ... Herrington; strangers' secretary, ... Wallace Anderson.

Arrangements were made for the union meeting with the Ladies' Aid on Thursday, December 22.

The year will close on December 31, which gives but eight months. The society would like to make its annual objective of $100.00 before then, if at all possible. The finances are in good condition.

The young people held their bi-weekly meeting on Tuesday evening, in the United Church basement, the president, Mr. Currie, in the chair. Ivan Drain took charge of the religious topic and Miss Florence Telford the literary. In spite of the stormy evening a good number were out.

The Warsaw Woman's Institute will hold its regular meeting at Mrs. Henry Clement's home. There is some sewing to be done. The report of the convention will be given by Mrs. Weller, and it is hoped there will be a large attendance. Mrs. Weller has attended many conventions, but never has felt so enthused as by this one.

The U.F.O. held a business meeting on Wednesday evening, November 30. So much business had to be done regarding the reports, and getting the books audited, that the election of officers was postponed until next meeting.

Chester Hamilton was appointed a delegate to the convention, and a committee was formed to arrange a dance to replenish the treasury.

CHINA PAINTING
Mrs. Langley McCarthy
Teaches Biscoff's New and Beautiful Work in
CHINA PAINTING

SOCIAL EVENING HELD AT CAVAN

Mr. and Mrs. Earl McGill Are Entertained at Banquet.

PRESENTATIONS MADE

CAVAN, Dec. 13.—A happy gathering took place at "The Maples", the Kelly home, Eighth Line, Cavan, on Friday evening, when Mrs. Milligan and Miss Kelly entertained at dinner in honor of their cousin, Earl McGill, and his bride (nee Loreen Page). About thirty of the immediate relatives of the bride and groom were present.

Two long tables were spread in the spacious dining-room, with a small table on the centre on which was the wedding cake. Runners of rose, green and silver formed attractive decoration on the centre table, over which was placed a large wedding bell with streamers reaching to each corner of the table.

At six-thirty a sumptuous fowl dinner was served followed by all the good things pertaining to a wedding feast.

At the centre table were seated the bride and groom and grandparents of the groom. After the bride cut the wedding cake, Mrs. Milligan proposed the toast to the bridal pair, which was responded to by the groom.

Among the dinner guests were Mr. and Mrs. T. Lowry, grandparents of the groom, Mr. and Mrs. G. Page, parents of the bride, also her two small brothers and sister, Mr. and Mrs. O. H. McGill, father and mother of the groom, Miss May and Bruce McGill, sister and brother of the groom, Mrs. H. Ryley, aunt of the groom and cousin, Bruce Ryley. Other cousins were: Mr. and Mrs. W. A. Pritchard, Miss Elinor and Leslie Pritchard, Mrs. Milligan and Miss Kelly, Miss Viola Grey; also a few intimate friends, Miss Munroe, Mrs. Foster, Miss Jean McKinnon, Mr. T. Cully and Mr. and Mrs. J. Graham. Mr. Graham is successor to the bridegroom as working-manager on the Kelly farm. Several guests were unable to be present.

Later in the evening a number of the people of the community arrived, when Archie Matchett read an address and Lewis Pudsy on behalf of the young people presented Mr. and Mrs. McGill with a buffalo robe. Mr. McGill made a suitable reply thanking the young people for the very useful gift presented and also for their good wishes.

Mr. McGill had been working-manager of the Kelly farm for the past three years and during that time had gained many friends and won the respect of the entire community.

Mrs. R. Matchett then uncovered a large hamper and exposed to view a shower of fruit and pickles from the ladies of the neighborhood.

As each jar was placed on the table Mrs. Matchett read the name of the donor and on some was inscribed a merry verse conveying good wishes. Mr. McGill again had occasion to make a short speech acknowledging the second shower.

Mr. James Paul acted as chairman for an impromptu programme.

The first item was the chairman's address followed by community singing, recitations, short speeches and songs.

Mrs. Milligan and Miss May McGill brought in a large prettily-decorated clothes basket containing the third shower, which was from the immediate relatives of the bridal couple.

Amid much merriment the basket was stripped of its contents which consisted of many beautiful and useful gifts and a number of cheques. This shower was suitably acknowledged by the groom.

After the three showers had been presented and the programme finished, dancing and games brought the evening to a successful close.

MADOC COUPLE WED 50 YEARS

Mr. and Mrs. Byron Richmond Receive Gifts From Friends.

DINNER IS HELD.

MADOC, December 13. — The pleasant home of Mr. and Mrs. Byron Richmond, on Prince Albert Street, was invaded by old friends and neighbors on Saturday evening, who gathered to celebrate with them their golden wedding day. Only relatives and old neighbors were there, and their pastor, Rev. G. W. Rivers and Mrs. Rivers. A very bountiful supper was served after which toasts were honored. That to the bride and groom was fittingly responded to by Mr. Richmond. Then one was drunk to Mr. and Mrs. Wilson Bailey, ninth anniversary it was. Mrs. Bailey was married on the anniversary of her parents' wedding day.

A beautiful silver tea service (gold-lined) was the gift of the Board of Trinity United Church, of which Mr. Richmond is one of the elders.

A very enjoyable programme of music and speeches was given after the company adjourned to the parlors, during which a duet was rendered by the bride and groom, to the delight of all assembled.

Being Saturday night, an early close for the evening was deemed advisable, and all repeated their congratulations and good wishes along with their good-nights.

ENNISMORE NEWS

ENNISMORE, Dec. 13.—Mr. and Mrs. P. Y. Crowley and Fergus visited friends in Downeyville on Monday of last week.

Miss M. O'Donohue of Peterborough spent the week end with her parents, Mr. and Mrs. J. O'Donohue.

The many friends of Mr. D. Costello will be pleased to hear that he is making a good recovery after his recent illness in St. Joseph's Hospital, Peterborough.

Miss G. Allen of Lakefield was the guest of Miss M. Costello on Sunday.

Miss Olive Crough of Peterborough spent Sunday with her parents, Mr. and Mrs. T. Crough.

Reeve. T. Cavanagh attended the County Council meeting held in Peterborough last week.

GOVERNOR STOPS HOUSE SESSION

Oklahoma Representatives Barred From Capital By Armed Troops.

PLANNED IMPEACHMENT.

OKLAHOMA CITY, Dec. 13 (Canadian Press).—Barred by National Guardsmen from convening in their chamber at the State Capitol, members of the Oklahoma House of Representatives were called upon today by Speaker E. P. Hill to meet in the streets of Oklahoma City to receive impeachment charges against Governor Henry Johnston. After being held at bay by armed guardsmen who occupied the floor of legislative chambers, the legislators dispersed.

The Guardsmen today were summoned for the second time in four years to prevent the self-convened legislature from assembling in the State Capitol building for the announced purpose of instituting impeachment proceedings against state officials. Governor Harry S. Johnston without preliminary ordered the Guard to subdue any insurrection and to suppress all insurrectionary meetings. A conference of session leaders would be called as soon as possible, said Representative Kight, chairman of the lower house investigating committee which repared the charges.

STEAMER FILLING; PASSENGERS SAFE

Pacific Coast Vessel Expected To Be a Total Loss.

CAMPBELL RIVER, B.C., Dec. 13. —(Canadian Press)—Driven aground in a raging snowstorm, liner Northwestern was reported rapidly filling with water, while Captain Jack Livingstone and twenty-six of the crew remained aboard after 112 passengers and forty-nine of the ship's crew had been rescued after taken to shelter in this summer resort. The belief was expressed that the three quarter of a million dollar vessel might be a total loss.

The ship was wrecked off Cape Mudge, ten miles south of here, early Sunday. The passengers anxiously paced decks but wireless calls soon brought aid, the schooner Explorer reaching ship and taking off passengers and some of ship's personnel.

SAYS PASSED SIDING WITH TIME TO SPARE

(Continued from Page 1)

had been taken in view of the fact that the flier was shortly due.

Witness said the switch was not open at the time and the freight was delayed momentarily on that account. Witness had been instructed to guard the west switch when the freight was on the main line. The engineer and the brakeman had gone to the eastern switch.

"What was the idea of doing that?" "We wanted to get in on the siding to clear the way for number nineteen."

Mr. Wilson enquired if the engineer on the westbound train would not have had a better view of the freight had the latter remained at the west end of the siding instead of pulling up to the easterly switch. Houghton said there was a view for some distance from the rock cut.

Witness agreed that if the brakeman had raised a flag the approaching flier would have been given a warning from the time it rounded the bend at the rock cut.

"It was a bad position any way you took it." "Yes, sir."

"When you got to the switch, Mr. Houghton, if a flagman had gone out how far could he have gone before the flier arrived?"

"He could have gone quite a way."

"That would have been the best thing to do?" "Under the circumstances, yes."

Examined by the coroner Houghton said a fast express train should be cleared five minutes when the freight left Lens the crew figures it had 23 minutes, 18 minutes for the trip and five minutes to get into the siding. "If we had not overrun the switch we would have cleared all right," said witness.

"Do you think now you did all you could have done?" "I know now what we should have done."

"Do you think the company would think that you would clear the other train in time?" "Oh, yes."

"Do you have any written specification?" "The rules cover that."

Crown counsel then read the rules concerning clearance of the main line by inferior trains.

Coroner: "It is all important that you get on that siding? Did you take the necessary care?" Houghton: "I have nothing to do with it."

"I mean the crew?" "When the brakeman applied the brakes going down grade it increased the speed. The train as a result over-ran the siding." "That seems to be the important factor," observed Dr. Cowan.

To Mr. Roebuck the witness said all members of the crew had received copies of instructions regarding the flier. All members kept close tab on the time, too, he said. "That order told you that the flier would be ten minutes late?" "Yes, sir."

Houghton verified a copy of the order issued to the freight crew at Robindale about the flier. The latter was reported "15 minutes late Smiths Falls to Crow Lake, ten minutes Crow Lake to Currie." Witness Brademan and engineer of the freight had all examined their watches at Lens. Band.

Four Days' COAT SALE - Wed., Thurs., Fri. and Sat.

Higher Grade Coats

Ladies' and Misses' High-Grade Coats. We have gathered together 37 of the very best quality Coats that we have in stock and have drastically cut the price. An opportunity to buy a real good Coat at a great saving.

Materials are needlepoint, mousivella, suedine and broadcloth. Well tailored on straight lines and a few with side drapes. Fur trimmed on collar, cuffs, and some with bands of fur on skirt or flare. Such fur trimming as fox, mole, kolinsky, opossum and Bolivia beaver. Crepe de chene satin lining and well interlined.

Colors are tan, navy, dusk blue, Malaga, brown, fawn, gull grey, green and black. Sizes 14 to 44.

One only. Former price, $225.00. Sale price $125.00
Two only. Former price, $85.00. Sale price $69.50
Two only. Former price, $75.00. Sale price $55.00
Ten only. Former price, $69.50. Sale price $50.00
Nine only. Former price, $59.00. Sale price $45.00
Eleven only. Former price, $55.00. Sale price $42.50

SPECIAL COAT SALE—SECOND FLOOR

CHILDREN'S COATS
SPECIAL COAT SALE
$8.95 Each

Beautiful Coats of Velour, Chinchilla, and Blanket Cloth for the Children. Some are trimme dwith fur collars and others with fur cuffs; well lined and interlined for warmth. Colors are: Copen, Fawn, Green, Tan and Wine. Sizes 7 to 14 years. Usual value $12.95. Just 13 Coats only.

SECOND FLOOR

Ladies' and Misses' Coats
$12.95 Each

Many ladies will take the opportunity of seeing these beautiful Coats—Pin Point ,Duvetyn, and Velour, with shawl or crush collar and cuffs of Thibetine. These Coats are fully lined and interlined, well made to fit and for comfort. Every Coat is this season's style. Colors are: Tan, Green, Copen, Grey, Rose and Navy. Sizes 15 to 40. Values to $19.50.

SECOND FLOOR

Ladies' and Misses' Winter Coats

Ladies' and Misses' Winter Coats of pinpoint, suedine, broadcloth and chinchilla. Extra large shawl and crush collars of opossum, vicuna and fox. Well tailored. Just 6 only. Colors are dusk blue, olive, fallow, green and black. Sizes 15 to 42.

$35.00

SPECIAL COAT SALE—SECOND FLOOR—SPECIAL

Ladies' Coat Special

Ladies' and Misses' lovely Winter Coats, made of extra fine quality duvetyn, suedine and pinpoint. Extra smart styles. Trimmed with cordings and strappings of self material. Large shawl and crush collars and cuffs of good quality Thibetine. Fully lined and interlined. Colors are rust, rosewood, fawn, green, Copen., navy and black. Just 25 Coats only, in sizes 16 to 42. Values as high as $29.50.

EXTRA SPECIAL
$19.50
SPECIAL COAT SALE—SECOND FLOOR

CHILDREN'S COATS
$2.95 Each
SPECIAL COAT SALE

Made of splendid quality Velour and Blanket Cloth, trimmed with buttons and strappings, fur collars and cuffs; well lined and interlined . A few Chinchilla Reefers, with belts, in the Double-breasted style. Colors are: Rust ,Copen, Navy and Fawn. Sizes 2 to 6 years. Values to $5.95.

SECOND FLOOR
SPECIAL

HIGH-GRADE COATS
$25.00 Each

Just 15, but of this season's style, Ladies' and Misses' Coats. Materials are Pin Point and Suedine. Smart styles, straight lines, either shawl or crush collars of Opossum and Thibetine. Lined with Satin-de-Luxe, and well interlined. Colors are: Fawn, Navy, Copen, Green, Rust and Black. Sizes 16 to 44. Values as high as $39.00.

SECOND FLOOR

VELOUR HATS
Usual $6.95, Sale Price $2.95

Just a limited quantity of these stylish Hats. Drooping, rolling and narrow straight brims in various size. Plain or creased crowns. Large or small head sizes. Beautiful range of colors.

MILLINERY DEPT.
SECOND FLOOR, REAR

ITEMS OF INTEREST IN THE BARGAIN ANNEX

Fancy Colored Gift Bath Towels, each.....25c
Club Bags and Suit Cases, good size, each.....$1.49
Ladies' Pure Wool Cashmere Hose, black only, pair....69c
Ladies' Brush Wool Gauntlet Gloves, pair.....59c
Ladies' Fleece-Lined Bloomers, all colors, pair.....55c
Ladies' Winter Weight Vests, cream only, each.....49c
Ladies' Winter Weight Bloomers, cream and colors, per pair.....69c
40-inch Heavy Factory Cotton, good quality, yard.....19c
Ladies' Heavy Cotton Lisle Hose, all colors, pair.....29c
Full Double-Bed Size White Sheets, each.....$1.00
"Huron" Toilet Paper, in the same large rolls....10 for 29c
Old English Polisher Outfit, complete.....$2.98
Men's Suspenders, leather ends, cross backs, pair.....$1.00
Men's Flannelette Night Shirts, slightly soiled, each....$1.00
Organdie and Dimity Tea Aprons, trimmed with lace and ribbon, each.....29c

CHILDREN'S HATS, 18 ONLY, $2.25 EACH
Children's Hats of silk velvet, with turned brims or drooping brims. Mostly ribbon trimmed. Shades of sand, red, brown and black. All sizes.
MILLINERY DEPT, SECOND FLOOR, REAR

Phones
138-139-203

Canadian Department Stores Limited
SUCCESSORS TO THE CRESSMAN CO., LTD.

Store Hours—
9 a.m. to 5.30 p.m.

ITEMS OF INTEREST IN THE BARGAIN ANNEX

Full size White Comforter Batts, size 72 x 84 ins., each 63c
Ladies' Sateen Costume Slips, opera top and shaped shoulder. Each.....$1.00
Ladies' Rayon Silk Vests, in all colors and sizes. Each..79c
Extra good quality Tissue Toilet Paper, large rolls.6 for 43c
Heavy quality Kimona Cloth in several color patterns Yard.....49c
Thermos Bottle, with aluminum top and cub, black metal case. Each.....45c
Final Clean Up of Odd Pieces of good quality Granite Ware. Each.....49c
Full size Cotton Filled Comforters, splendid value. each $2.29
54-inch Bleached Table Damask, in good patterns. Yard 39c
Heavy quality English Bath Towels. Extra large size. Each.....25c
"Ibex" Blankets in White and Grey, all first quality 12/4. Pair.....$2.29

SMART WINTER HATS
AT HALF-PRICE
$7.00 Each

Genuine hand-made Hats in individual styles, featuring Velvet, Velvet and Metallic, in a fine range of bright winter colors. Many are exclusive Hats, large and small head sizes. Many are worth less than half.

MILLINERY DEPT.
SECOND FLOOR, REAR

LADIES' HATS, 75 ONLY, $1.00 EACH
Clearing a limited quantity of Ladies' Hats in felt, velvet and felt and velvet. This season's styles, in bright colors. Large and small head sizes.
MILLINERY DEPT, SECOND FLOOR, REAR

OMEMEE W. M. S. PLANS FOR CLOSING

Reports Must Be Sent To Presbyterial Before End of Year.

OMEMEE, Dec. 13.—The regular monthly meeting of the Women's Missionary Society, of Trinity United Church, was held at the home of Mrs. T. C. Ivory on Thursday afternoon with an attendance of over thirty ladies, with the president in the chair. The meeting opened with the singing of "Hark, the Herald Angels Sing," followed by prayer by Mrs. Rowland. A responsive Christmas service was then used, with Mrs. Rowland as leader.

The treasurer, Mrs. J. Shield, then gave a summary of the finances as did also the treasurer of the cent-a-day band, and supply treasurer in order than an estimate might be made of the monies raised during the year, and also to see if the allocation might be met at the close of the year which this year closes with December, instead of March as in former years.

Mrs. Rowland then extended an invitation to the members of the W.M.S. to join with the Mission Band on Monday evening, December 12th, when the losing side of a recent membership contest will provide the program.

Upon motion, the sum of $10.00 was granted the Rest Fund.

Several acknowledgments of appreciation for kindness shown at the time of bereavement were read by the corresponding secretary, Mrs. J. Widdiss.

Letters were received from Miss E. Dunoon of Lindsay, regarding the officers for the Lindsay Presbytery for the ensuing year and also from Mrs. Morrison, the corresponding secretary of the Lindsay Presbyterial regarding the yearly reports and announcing the biennial convention, to be held in Peterborough on January 17 and 18.

As all reports have to be in to headquarters by the 1st of January, it was decided to hold the January meeting a week earlier, when reports will be heard from the different branches of the society and the election of officers will take place.

The devotional part of the program followed. The Scripture lesson found in Luke 2, was read by Mrs. D. Weir, followed by a paper by Miss Lila Parsons, "Courage for the Task." Another Christmas hymn "Joy to the World," was heartily sung, after which Mrs. R. Bradley gave a splendid synopsis of the third chapter of the Study Book, entitled "Christian Missions and Modern Industry." Misses Eva and Lillian Race rendered a piano duet in their usual capable manner. A short story entitled "The First Christmas" was read by Mrs. L. Mahood. Mrs. Rowland extended a welcome to the visitors and members who had been absent for certain reasons.

Mrs. W. Brandon closed the meeting with prayer, after which dainty refreshments were served by the hostess and her sister, Miss Barris and Mrs. C. R. Cornell.

A hearty vote of thanks was extended by the Society to Mrs. Ivory and her assistants.

TAVANNES
WATCHES — right with the Sun!

Quality

The quality of *each* part of *every* Tavannes watch is of the highest. And all Tavannes watches are constructed by skilled and experienced craftsmen. That is why they carry an unconditional guarantee.

KHAKI LEADING LEAGUE CONTEST

Competition is Nearing End—L.O.B.A. Holds Concert at Petherick's.

PETHERICK'S CORNERS, Dec. 13. — The regular league service on Thursday evening last was in charge of the devotional convenor, Thomas Fry, with Gerald Barnum as leader. Over forty were in attendance, with the Reds leading. As the contest season is almost over, the Khaki group appears to be a sure winner, with a lead of over fifty points. The usual devotional period was conducted by the president and leader, with Mr. Fry taking the devotional address. A hymn by the White group and a trio, Misses Evelyn Barnum and Evelyn Totton and Fred Barnum, were among the programme numbers. The president led an interesting discussion period on the topic, "What makes a person a success?"

The League will not meet during the next two weeks owing to the leadership training classes in Campbellford and the Christmas entertainment practices. On Monday evening, December 19, the local League commences the "banner" visiting campaign by carrying its banner to Meyersburg, where a new League will be organized and a social evening spent.

L.O.B.A. Holds Concert.

The local branch of the L.O.B.A. held avery enjoyable concert on Friday evening in the Sentinel Hall, when Miss Floyd, of Belleville, elocutionist, was the chief entertainer. While the crowd was not up to expectations, considering the splendid entertainment offered, the ladies are well pleased with the success of the event. Jones Brothers' Orchestra was assisted at various times by Ed. Anderson and Roger Lain and Miss Ruth Lawrence, who also sang several numbers. The orchestra music throughout was exceptionally good. Vocal solos were rendered by Messrs. Albert Gifford, John Storie, and Fred Barnum. Miss Floyd, who is well known for her skill in the art of dramatic elocution, made a decided hit with the audience. She is a former pupil of Miss Jessie Tuite, of Belleville, and one number which she gave was composed by Miss Tuite, and proved interesting to those who have appreciated her performances here.

CHRISTMAS AND NEW YEAR'S TRAVEL.

Throughout the year there is no period so like a magnet for drawing people together as Christmas time.

No matter where you may be, there is an intensive longing for Christmas at home. Long ago, when travelling facilities were limited, people journeyed many miles and endured great hardships in order that they might be with their friends and loved ones on Christmas Day, but this has all been changed by the application of modern railway methods, whereby even the continent may be crossed in safety and with every comfort, in a comparatively short journey.

This year Christmas and New Year's travel promise to be heavy, and with a view to placing every facility at the disposal of their patrons, Canadian National Railways have made their advance preparations and plans for extra trains and additional equipment on regular trains. Full particulars will appear in newspapers, and special timetables will be shortly obtainable from any Agent of the Company.

Those who wish to prepay the fare of relatives or friends from any outside point can deposit the money at any Canadian National Agency and the transportation will be delivered immediately and economically.

WOMAN REACHED LINE STOCKINGLESS

Doris McDonald, Charged With Murder, Identified By Border Official.

VALLEYFIELD, Dec. 12 Canadian Press. — Doris McDonald, standing trial here with her husband, George, charged with the murder of Adelard Boucherd, a Lachine taxi operator, arrived at the border stockingless, shortly after the murder, a United States customs officer said to-day.

Wearing apparel found near the scene of the crime has already been identified as closely resembling that worn by the woman at the Mount Royal Hotel on the afternoon of the murder. The McDonalds, with another man, left the hotel in the victim's taxi-limousine late in the afternoon of July 17 last.

BOYS WIN CONTEST FOR BEST PROGRAM

Provide Longer and More Varied Entertainment Than Girls.

OMEMEE, December 13.—Monday was boys' night at the Young People's Union, and a programme of special interest, put on by the boys, delighted the unusually large gathering. A week ago the girls staged the programme, and the boys were not to be outdone by the fair sex. Promptly at 8 o'clock, Mr. H. Lamb took a chair on the platform, and was soon joined by the entire group of boys, who came in to spend the evening.

How to be entertained was the next question, but that was soon settled with so many talented young men in the gathering; and the following splendid programme was run off, interspersed with many witticisms from the leader:

National Anthem.
Instrumental—Floyd Parsons.
Monologue—Arthur Williamson.
Community singing.
Mouth organ solo—Morgan Rowland.
Vocal duet—Frank McConnell and Arthur Stinson.
Violin solo—Bill Earle.
Vocal solo—Lloyd Rowland.
Piano solo—T. McCammon.
Story—Edward Lowes.
Dialogue—Russel Williamson and Howard Wilson.
Recitation—Rev. E. W. Rowland.
Vocal duet—Fred and Will Weir.
Community singing.
Story—Morgan Rowland.
Solo and chorus—Led by Gordon Bradley—"Good-night, Ladies."

Mr. McCammon was the pianist of the evening.

At the conclusion of the programme Mr. Stalter gave the decision, which resulted in a win for the boys, who not only had a longer programme, but more variety in their numbers.

They, therefore, have a treat in store for the future, which will be provided by the girls.

MOUNT PLEASANT

MOUNT PLEASANT, Dec. 10.—Mr. Hubert Gardiner, President of the Omemee U.F.O., was in Toronto last week, attending the U.F.O. convention.

Mr. Wallace Martin of Detroit was in the village on Monday renewing old acquaintances.

Mr. and Mrs. James Fee motored to Peterborough on Saturday.

Mrs. J. B. Hayes of Omemee called on friends in the village on Monday.

Miss Hazel Husk of Orange Corners spent the past week the guest of her sister, Mrs. Melville Handley.

Mr. and Mrs. Alex. Tully spent a few days in Toronto last week.

Rev. E. W. Rowland of Omemee visited his sister, Mrs. J. Eggleston here on Monday.

Mrs. A. Brown left on Tuesday to spent the winter with relatives in Toronto.

Messrs. Albert Thexton of St. Thomas, N.D., and Harry of Minneapolis spent a few days the latter part of the week renewing old acquaintances in and around the village. They having accompanied the remains of their brother ,the late John Thexton, home for burial. The late Mr. Thexton passed away at the home of Mr. Albert Thexton in St. Thomas.

In the industrial district of South Wales 15,000 people are waiting their turn to emigrate to the United States

LADY AITKEN WED.

Daughter of Lord Beaverbrook is Married Quietly in London.

LONDON, December 13 (Canadian Press). — The Honorable Janet Aitken, only daughter of Lord Beaverbrook and the late Lady Beaverbrook, was married yesterday to the Hon. Ian Douglas Campbell in St. Columba's Church. The wedding was strictly quiet, owing to the death of the bride's mother ten days ago. The bridegroom is heir to Scottish Dukedom of Argyll.

OVER eighty thousand happy Women will cook Christmas dinner on a Moffats Gold Medal Electric Range.

You will cause her untold joy and satisfaction if you enlist your wife or mother in the ranks of this happy army of Women who have realized the joy of electric cooking on a Moffat. . . . Remember, this is no gift to please a passing fancy, but a gift to please her every day in the year, and for many years to come.

MOFFATS LIMITED WESTON, ONTARIO

MOFFATS
Gold Medal Electric Range
Made in Canada Sold the World over

You will experience no difficulty in having a Moffats Electric Range installed in your kitchen for Christmas Day.

EXTRA! EXTRA SPECIAL AT TURNBULL'S!

HUNDREDS AND HUNDREDS OF THE

FAMOUS GIBSON ENGLISH TEA POTS

The very choicest of them. A new Christmas shipment just opened up this week. It's a huge shipment, but they'll not last long at the attractive prices we've attached to them. All kinds and sizes. It's a Tea Pot Sale without an equal. COMMENCING WEDNESDAY MORNING AT 9 O'CLOCK.

Extra Special Lot of Tea Pots, all colors. Brown with yellow bands, brown with green bands, all black. A lot of beautiful Tea Pots. Large sizes

$1.29 - $.1.19 - $1.15 - 98c - 89c - 79c - 69c - 59c

Large Size White Tea Pot

With all top of Crown Derby colorings and with gold bands. A real beautiful Tea Pot in a square shape. 8 cup size..... $2.98

BLACK AND GREEN TEA POT
Large Size..... $2.75

BLACK AND GREEN TEA POT
With pink flowers and gold lines..... $2.75

LARGE SIZE OCTAGON TEA POT
In Black and Gold. These Tea Pots are 8 and 10 cup size, and are all black with upright bands in gold; Greek key patterns with gold birds on each size, and are in two sizes..... $2.50 and $2.75

YELLOW AND BLACK LUSTRE TEA POTS
These Tea Pots are all yellow body with top of navy blue and are a wonderful looking tea pot.
$2.25 $2.50 $2.75

BLACK AND GOLD TEA POTS
Octagon shape. They are a beautiful Tea Pot and would make a suitable gift..... $2.98

ALL YELLOW TEA POT
in a beautiful new shape. In new distinct colors of light blue and yellow. Black handle and spout. in 2 sizes
$3.50 and $2.98

BRIGHT RED CUBE TEA POTS
These Tea Pots are without handles or spouts and are made from fine china. Come in two sizes.
Large size..... $3.75
Small size..... $3.25

Beautiful Christmas Gift Lingerie, All-Silk, in a Great Sale

With Big Values, commencing Wednesday Morning at 9 o'clock

All High-Grade Select Silk Lingerie

SILK GOWNS, SILK BLOOMERS, SILK VESTS, SILK PYJAMAS, SILK SHADOW-PROOF SLIPS

Silk Gowns

Extra quality Crepe Knit and Silk Knit. Lace trimmed. Shades of Peach, Orchid, Nile, Coral, Flesh and White. Three price groups.
$2.95 $3.50 $3.95

Silk Slips

Shadowproof shades of Peach, White, Orchid, French, Nude, Sunset, Nile, Rose, Blue. Small medium and large. Special $2.69

Silk Bloomers

Large and extra heavy quality. Colors: Peach, Japonica, Orchid, French Nude and Black. Special, Pair..... $1.95

Silk Vests

Extra quality. Small, medium and large sizes. Colors of Peach, Pink, Maize, Nile, Sunset, White, Orchid. Special, Each..... $1.19

SILK BLOOMERS to match. Special Pair..... $1.25

Silk Velvets

36 inches wide. Very choice quality in shades of Tea Rose, American Beauty, Rose Blush, Tiger Lily, Orchid, Burnt Orange and Black. Yard..... $4.25

ENGLISH ALL BLACK FLOWER BOWLS
The Bowls are 10 inches in circumference. Would make a lovely gift. Complete with bird. Basement Special..... 98c

CHINA CELERY TRAYS
These Trays are in beautiful coloring. Some fruit and bird design. Size about 12 inches. Basement Special..... 79c

EXTRA QUALITY FLAT CREPE
40 inches wide. All the choicest new shades, and black and white. Special, yard..... $2.95

MEN'S GIFT BRACES
Very Special. Pair..... 49c

MEN'S PYJAMAS
Made of extra quality Flannelette in choice colored stripes. Gift Special. Suit..... $1.98

MEN'S SMART GIFT TIES
Very choice assortment of good colors. Special Each..... 75c

The GREATEST TOYLAND is WIDE OPEN---Come, Enjoy Yourself

SANTA CLAUS will be there to meet you every Monday, Tuesday, Thursday and Friday from 2.30 to 3.30 each afternoon. How the children do enjoy greeting him. He has a smile and a hand-shake for every one. See these big values in Toyland Wednesday.

Choice Baby Gifts

White Enamel "Kiddie Koop," complete with mattress. Special
$31.00

Blue Enamel Crib— Complete with mattress. Special
$12.75

White Enamel Clothes Tree, special
$2.25

Baby Clothes Drier. Special
$2.25

Baby's Canvas Dressing Table. Special
$5.50

Baby Swings, special
$1.35 to $2.75

Baby's Silk Quilted Carriage Robes in the daintiest of shades
$2.25 $2.95 $4.50

Infants' Silk Quilted Jackets. Each
$3.25 $3.95

Silk Booties with fur trimming or embroidery. Pair
50c and $1.00

Llama Cloth Baby Bonnets
85c to $1.50

Hand Knit All-Wool Baby Bonnets. each.... 69c

ALL KINDS OF ALGER BOOKS
Special for Wednesday. Each has separate cover. Each..... 15c

WAGONS
A wagon built for hard usage and one of good appearance. Made from natural finished hardwood, with red trimming. Strong steel gear mounted on double disc steel roller bearing wheels with rubber tires. New hand brake, stops wagon instantly. Wagon box size 42 x 20 in. Special $7.95

GAMES
Special collection of games, mostly cards. Wednesday, Special, Each..... 15c

TINKER TOYS
Tinkey Toys of every sort. A real toy that cannot be broken, nor will the enamel rub or wear off. Come and see our special showing, ranging in price from
65c to $1 25

BOOKS
Large, hard back Story Books in the ever popular titles: Three Bears, Jack the Giant Killer, House That Jack Built, and numerous others. Wednesday Special, Each..... 25c

DOLLS, EXTRA SPECIAL
Wonderful value in fancy Dressed Dolls, in pretty colored dresses or rompers and bonnets, unbreakable head. Special, each... 98c

100 Boxes "Quality" Pure Thread Full-Fashioned Silk Hose, $2.00 Box

Done up, one pair in choice Christmas box, all sizes and all the choicest new shades to choose from. Wednesday, at 9 a.m., extra value,

90 Pairs Only Women's Genuine Doeskin Gloves Regular $3.50 Quality

All sizes in shades of Tan and Putty two dome styles and slip on cuff styles. On Sale at 9 a.m. Wednesday. Pair..... $1.98

Thirty Only Women's Fine Combinations

Size 38 and 40 only. Regular $3.39 to $3.75 qualities. On sale sharp at 9 a.m. Wednesday. Your choice, Suit..... $1.98

50 Very Choice Boxed Jacquard Towel Sets

DONE UP IN VERY ATTRACTIVE GIFT BOXES. FIVE PRICE GROUPS, PER BOX

79c 98c $1.19 $1.49 $1.69

Choice Gifts For the Home

WITH ATTRACTIVE PRICES WEDNESDAY

BUFFET MIRRORS
In rich polychrome finish. Wednesday
$12.50 and $15

BATHROOM CABINETS
In white enamel. Wednesday
$3.75 to $10.00

SOLID WALNUT CONSOLE TABLE AND MIRROR
Very choice
$15 to $35

SMOKERS' SETS
$3.75 to $13 75

WHITE ENAMEL BATHROOM AND KITCHEN MIRRORS
Different size. Special
49c to $1 69

"THE ESMOND" BLANKETS MAKE IDEAL GIFTS
All size 66 x 80 inches. In colors of Crimson and Grey, Rose and Beige, Blue and Gold. All have fancy borders..... $4.95

JOIN THE CHRISTMAS CHESTERFIELD CLUB
You can purchase all kinds of Furniture by joining the club. $10.00 Down. Easy Terms of Payment. No Interest Charges. Six Months to Pay.

BRANCH POST OFFICE SECOND FLOOR—TWO DELIVERIES DAILY
All convenience for wrapping and weighing your parcels. Stamps for Sale. It's for your Convenience.

GIFTS CUSHION THAT ARE NEW AND DIFFERENT
Very attractive and decorative. Each..... $2.98 $12.50

Stamped Aprons Special, Each..... 35c
Stamped Tea Cloths Special, Each..... 85c
Stamped Silver Cases. Special, Each..... 39c

THE J.C. Turnbull CO. LTD.

Sani-Bilt All Over Upholstered Easy Chairs

Some exceptionally choice Chairs and colorings. All are made with reversible cushions. Some have Walnut show wood frames, and every one all guaranteed mothproof. Special, each..... $37.50

Kenwood Blankets

All the choice shades of Rose, Blue, Mauve and Green. 2 sizes
60 x 84 inches..... $8.95
72 x 84 inches..... $10.45

VISIT THEM WEDNESDAY

The Gift Bazaar, Second Floor, and the Novelty Section, Street Floor

Hundreds and Hundreds of the Choicest of Gifts laid out or easy choosing. Prices from..... 15c Up

Bargain Basement Specials

ALL WOOL HOSE
Special value in All Wool Hose in either plain or rib stitch, seamless feet and double heel and toe. Regular 79c. Sale Price, pair..... 59c

TOWELS FOR CHRISTMAS
Fancy Jacquard Towel Sets, in fancy covered book effect. Suitable for gifts at Christmas. Towel and Face Cloth. Prices ranging, a Set
39c 69c and 89c

SATINETTE BLOOMERS
Extra quality Striped Satinette or Broadcloth Bloomers with warm flannelette lining, in all the popular light shades, pair $1.35

CHAPPIE COATS
Brushed Wool Chappie Coats, with close-fitting cuff with neat colored pattern finishing the bottom. Special..... $2.89

CHILDREN'S HOSE
All Wool Worsted Hose in rib stitch, in Sand or black. Price
40c to 50c
According to size

WOMEN'S PAGE

PERSONALS

Friends of Mrs. W. J. Hopwood will regret to learn that she will probably be confined to her home for some time owing to the effects of a bad fall sustained recently when she hurt her wrist seriously.

* * *

Mrs. Jack Walsh of Hastings, has returned home after visiting her son, Mr. Jack Walsh in Peterborough.

* * *

Friends of Mrs. J. W. Gordon will be pleased to hear that her mother, Mrs. Ingle of Rockwood, is progressing satisfactorily after her operation.

* * *

Mr. J. T. Braund celebrates a birthday anniversary to-day.

* * *

Mr. E. F. Reid, Rt. Worshipful Deputy Grand Master of the Black Knights of Eastern Ontario, paid a fraternal visit to Campbellford last evening, accompanied by a Degree Team from Peterborough R.B.P., No. 161, in charge of Mr. R. J. Manley. Degree work was exemplified before a large number of candidates in Campbellford, Mr. Reid presiding over the meeting, which was followed by the service of a sumptuous banquet and a programme of toasts and music. Among those attending from Peterborough were: Past Preceptors E. F. Reid, R. J. Manley, J. C. Waldie, R. Ritchie, George Land, George Porter; also Fred Brown, County Master and J. A. Cunningham, Past County Master, Fred Sanderson, Deputy President, and Melville Dunlop and J. D. Manley, Past Masters of No. 80. Others attending were H. McLaughlin, P. Greenwood, Herbert Stinson, Harry Spargo, H. Brien and C. Kennedy.

* * *

Miss Elsie Bennett, Miss Laura MacFarlane, Mr and Mrs Ed. Rowe, Messrs. Harry Dewdney, Charles Thorpe, Edward Jones, William Fletcher and D. R. Fleming, were the guests of friends in Oshawa on Sunday, and augmented Mr. Renwick's choir in their evening service of song, Mr. Jones and Mr. Thorpe singing a duet, Mr. Jones a solo, and Messrs. Jones, Fleming, Rowe and Thorpe a quartette, all of which seemed to be very much appreciated. Rev. Dr. Dougall, pastor of the church, publicly thanked them on behalf of himself and the congregation. After the service, the Peterborough friends were guests of the choir for a social half hour.

* * *

Mrs. Leslie Booth (formerly Miss Ella Starr) whose marriage took place last week, was presented by the girls of the Bag Department of the Quaker Oats Company with a handsome glass sherbet set and a jardiniere.

* * *

Mr. and Mrs. Rendall Dickson, of Westwood, were recent visitors to the city.

* * *

Mrs. James McCaw, Aylmer street, has returned home after spending the past three weeks in Fargo, North Dakota.

* * *

The many friends of Mr. N. King will be pleased to hear that he is recovering satisfactorily after a recent operation in Oshawa General Hospital.

* * *

Mrs. Jack Davidson, of Birdsalls' Station, spent a day in the city recently.

PAYNE'S DRUGS AND TOILETS

PAYNES

Latest Styles in Compacts

Prices to suit all.

Some real bargains for this week.

You will be surprised. Come and see.

All SOLID FRENCH IVORY REDUCED

REXALL DRUG STORE
OPP. TURNBULL'S
Phone 146. Open Nights

Out of town friends who were in the city yesterday, owing to the sudden death of the late Miss Nellie Picken, included the following: From Norwood, Mr. George Picken, Mr. and Mrs. David Sloane, Mr. and Mrs. M. Sloane, Miss Minnie and Mr. Walter Sloane, Mr. and Mrs. Norman Andrews, Mr. and Mrs. Hugh Cuthbertson, Miss Laura Cuthbertson, Mr. and Mrs. Robert Sedgwick, Mr. and Mrs. Ralph Sedgwick, Mr. and Mrs. David Buchanan, Miss Violet Buchanan, Mr. John Williamson, Mr. Harry Williamson, Mr. Jno. Kingsley. From South Monaghan: Mr. and Mrs. Wm. Andrews and Mr. and Mrs. Armour.

* * *

Mr. and Mrs. B. Crowley, of Hastings, visited friends in the city recently.

* * *

Friends of Rev. and Mrs. G. J. Bousfield will be pleased to learn that their small son, Hector, who has been ill for some time past, is entirely better.

* * *

Miss Mabel Campbell, of the staff of the Wright Beauty Parlors, spent the week end at her home in Dartford.

* * *

Mrs. Myles Hamilton has returned from a visit with friends in Toronto and with her daughter, Mrs. Geale, in Port Colborne.

* * *

A social atmosphere prevailed at Queen Mary school last evening when the Home and School Association held a social meeting and a parcel post sale. The President, Mrs. C. R. Banks, presided. The Secretary and Treasurer read their reports, which were very gratifying, showing a substantial balance in the bank. After the business meeting a very enjoyable program was rendered, which was greatly appreciated by the large crowd present. Miss Mildred Hetherington was heard in a delightful piano selection, followed by a vocal solo by Miss Margaret Wolstenholm, accompanied by Miss Alma Blanchard. Mr. J. John, who is always a favorite, gave a reading, and Miss Margaret Flowers a piano selection, which was also very much enjoyed. During intermission of ten minutes, the parcel post sale was carried on, and the parcels soon disappeared, many customers being on the waiting list. The roll call was answered, and it was found that Mr. M. Clarke's room and Mr. Wagar's were tied for the banner this month. Miss Isabell Black delighted the gathering with a very pleasing vocal solo, and Miss Hetherington was again heard in two piano selections. Mrs. C. C. Willison was in charge of the program. Dainty refreshments were served by Mrs. S. Worsencroft, convenor, assisted by Mesdames Dobson, Smith, Trussler and Carr. The parcel post sale was in charge of Mrs. T. Skinner, Mrs. B. Miller and Mrs. S. Huffman.

JOLLY JINGLES By Graham Hunter

SAINT and SINNER

By ANNE AUSTIN

For a long moment blue eyes held golden ones, until a flush stained the creamy ivory of Cherry's bare throat and intensified the apricot tint on her cheeks. Then Nils, smiling as if he had won some subtle, wordless victory, turned toward Faith.

"Mrs. Hathaway, I have a confession to make," he said, a note of appeal in his deep, cello-like voice that invariably made Faith's nerves tingle with pleasure. "I detest all opera in general and 'Carmen' in particular. I planned this little party purely for Rhoda's pleasure, and for Miss Lane's. I should be bored to death, and it would be a real relief to me if you and Mr. Hathaway would accept the tickets and accompany Rhoda—that is, if grand opera doesn't bore you as much as it does me."

"Oh, Nils!" Rhoda cried tragically. "I don't see why you have to let her—" with an angry jerk of her head toward Cherry—"spoil our evening. When you're all dressed up and everything—"

"I'm afraid I can't go, Mr. Jonson," Faith said with genuine regret. "My sister is going out and there would be no one at home with the baby. But I'm sure my husband would be glad to take Rhoda, if you really don't want to go. I'll ask him. Perhaps you'd like to go with them? Bob loves good music and has so little opportunity of hearing it."

"If you must stay at home, I'd like nothing better than to keep you company," Nils said with a boyish eagerness that was charming.

Faith glanced swiftly at Cherry and saw that her golden eyes had widened with incredulity and resentment. Her sister's amazement that a young man could want to spend an evening with her decided Faith. She hurried out to the sun parlor, where Bob was working over some blue prints spread out upon his desk.

"All right. Do I have to dress? Oh, I suppose I don't mind," he conceded when Faith assured him that he would have to wear his Tuxedo.

"I hope," Faith smiled at him with a coquetry that seemed to amuse him extraordinarily, "that you will enjoy your date as much as I shall mine."

"And I hope the baby cries all evening," Bob teased her.

Twenty minutes later Bob and Rhoda left in Bob's car, which almost collided with a taxicab, drawing up to the curb. Faith, standing on the front porch to wave good-byes to her husband and her "maid," saw Bruce Patton, slim, immaculate, dapper, step from the cab—give an order to the driver, and then start with leisurely nonchalance up the flagstone path, swinging his slender cane, a symbol of swank which no one but a Bruce Patton would dare exhibit in a small mid-Western city, and then only when dressed in evening clothes.

She watched Nils Jonson narrowly as Cherry fluttered excitedly to the door to greet her guest, but there was no sign of worry or tenseness on his strong, blonde face.

"Hello, sweetheart! Ready? The taxi's waiting," Bruce greeted Cherry with his caressing, intimate voice.

"Oh, we're not going out!" Cherry shook her head at him, her voice child-like and guileless. "I'd much rather spend just a quiet evening at home for a change."

(Copyright, 1927, NEA Service, Inc.)

(To be continued.)

GRACIOUS LINES

A blonde satin crepe tea frock has a circular flounce, wide flaring cuffs and blouse jabots of matching lace to give it gracious lines.

AFTERNOON SHOES

Light colored kid slippers for afternoon have hand-embroidered inserts, straps and heels of elaborate design to match the gown they accompany.

Evening Examiner Fashion

A Modish New Coat

Extremely smart is the coat shown here for the Junior Miss. The two-piece sleeves are finished with shaped cuffs, and there are useful patch pockets and a long shawl collar. No. 1693 is in sizes 8, 10, 12 and 14 years. Size 10 years requires 2⅜ yards 39-inch, or 1⅞ yards 54-inch material, and the same amount of lining. Price 25 cents the pattern.

Every woman's desire is to achieve that smart, different appearance which draws favorable comment from the observing public. The designs illustrated in our new Fashion Book are originated in the heart of the style centers, and will help you to acquire that much-desired air of individuality. Price of the book, 10 cents the copy.

Pattern Purchase Coupon

Address Fashion Department, Evening Examiner

No..... Street.....

Name .....

Pattern No..... Size.....

Town .....

Province .....

Amount Enclosed .....

Price 25 Cents Each—Coin Preferred

DRESS By MARY MARSHALL

The raincoat lined with plaid velvet has made its appearance. This model is of rosewood colored leather, which is now chosen for rainy-day wear by many well-dressed women.

What has become of the so-much-longer skirt that we were all predicting a few months ago?

Where is the bouffant skirt, or even the moderately full skirt that seemed already to be in fashion?

These are questions hard to answer. Who can tell whether these new fashions have simply been deliberate in coming—whether they are still persistently on their way or whether they have blown over entirely.

It is a fact, however, that in Paris day clothes are every bit as short and as scant as they have been. We would rather not admit it—because for a while we were led to hope that a real variety of costume would come by way of longer skirts. Evening gowns and here and there an afternoon gown of the more picturesque sort have longer skirts—but for every-day outdoors, skirts really are short—short and scant.

Don't imagine, then, when your young friends here in this country persist in wearing their short skirts, that they are simply showing their indifference to, and ignorance of, French fashions. Don't they know—haven't they heard—that skirts are going to be longer? But are they longer? is the question which they might ask by way of a rejoinder.

Sad but true—short hair is growing shorter—ever so much shorter, and hairdressers in Paris seem to have conspired to see which one can best succeed in making women's ears conspicuous. Behind the ears there is a patch so short as to seem almost bare and across the back of the head the hair is cut quite close—this despite the fact that a few months ago hair seemed to be worn longer at the back of the head.

It is no longer necessary to line raincoats with the usual rainproof fabrics. For now there is rainproofed velvet. And some of the smartest of the new rainy-day coats are gorgeously, softly, brilliantly velvet lined.

BEWITCHINGLY feminine indeed is this dainty May Belle Bandeau Brassiere and Bobette set. The competent, wee bandeau of firmly-knit, *lockstitch* rayon lined with net—is snug-fitting and comfortable.

Equally alluring is the matching May Belle Bobette Bloomer—cleverly planned to meet the requirements of the mode for short frocks. Truly a lovely gift set—made in soft, lustrous rayon in all the popular pastel shades—beautifully tailored and daintily finished.

All May Belle Lingerie is made from our own superb *lockstitch* rayon—guaranteed to give the utmost in service and to retain its beautiful sheen and color. Look for the May Belle label in every piece of rayon lingerie. Let it be your guide when shopping. 18

ONTARIO SILKNIT, LIMITED
TORONTO

Largest Makers of Rayon Fabrics and Rayon Garments in Canada.

May Belle Lingerie

ALWAYS IN LINE WITH THE MODE

ACCESSORY ENSEMBLE

Pigskin belt, gloves and hat band form one of the new accessory ensembles for fall chic. All have square gold buckles for ornament.

CHIFFON NIGHTIE

A filmy chiffon nightie has a yoke of real lace from which the chiffon flares, in Empire fashion.

FLARING UNDIES

Autumn lingerie accentuates the new moulded silhouette by having tight hip-yokes with circular inserts flaring out below.

EVENING FULLNESS

Evening gowns call for a flare flounce, ripple or tucked insert to give them fullness, which should flare well below the hipline.

SCARF COLLAR

A rust colored velvet suit has a scarf collar that, left open, hangs on the right side with rippling grace to show its gold lining.

DOUBLE SERVICE

A navy blue broadcloth skirt with fitted yoke and circular front has two blouses—one a novelty angora in blue shades and the other chiffon and lace.

BLUES AGAIN

Paris has a craze for blues again this season. Twenty-three different shades were counted at a recent opening, with navy leading.

Manila may supply free school books to pupils in the primary and intermediate grades

HOROSCOPE

The Stars Incline, But Do Not Compel

(Copyright, 1927, McClure Syndicate.)

FOR WEDNESDAY, DECEMBER 14th, 1927.

Rather an uncertain day, according to astrology, which finds that adverse planetary aspects dominate.

Under this rule of the stars there may be a sense of restlessness and nervousness, which should be overcome by engaging in the interesting activity.

Irritability and fractiousness may be evident in young and old, while this configuration prevails and severe self control should be exercised.

There is a threatening aspect for domestic peace and for business harmony, for egotism is likely to be marked under this sway.

Women are well directed today, which should be used by them for furthering all their dearest plans.

There is a good sign for lovers and for all who engage in romantic friendships.

It is an auspicious wedding day on which the stars smile, but happiness must be expected outside of wealth or fame.

Persons entering into new contracts for the coming year should delay the signing of papers until a luckier day.

Speculation is likely to tempt many under this rule, but even an auction sale may prove disappointing.

The Sun today is in a sign making for more or less wavering of opinion and therefore threatening to loyalty.

Stormy days may interfere with holiday plans in many states and it is well to prepare for delayed journeys.

Germany is now subject to stimulating planetary influences which will enable it to develop trade and improve educational methods.

Persons whose birthday it is have the augury of new friendships and probable romance in the coming year.

Children born on this day probably will be well endowed with brains. Many subjects of this sign become writers, editors or publishers.

Uncle Wiggily

By HOWARD R. GARIS

To-day's Bedtime Story

UNCLE WIGGILY'S CANDY CANE.

(Copyright, 1927, by McClure Newspaper Syndicate.)

Nurse Jane Fuzzy Wuzzy was busy in the kitchen of Uncle Wiggily's hollow stump bungalow. The muskrat lady housekeeper was sandpapering the blue paint off a chair so she could paint it red. The rabbit gentleman had brought her the sandpaper the day before, when his iceboat upset him and he had to wrap the rough paper on his feet so he wouldn't slip when running over the ice to get away from the Bushy Bear.

"Do you want me to splatter the red paint on that chair after you have scratched off the blue paint?" asked the rabbit gentleman, as he finished combing out his whiskers and parting the hair on his ears.

"Oh no; thank you just the same," squeaked Nurse Jane. "I love to paint."

"And I love to go out and look for adventures, so I'll hop along and find one now," said Mr. Longears.

"I hope no more Bears chase you," spoke his wife, coming into the kitchen to see how the carrot shortcake was baking in the oven. And it was baking nicely brown, I can tell you.

"I hope the same!" chuckled the rabbit, "and I also hope that Nurse Jane doesn't put red paint on the carrot shortcake instead of on the chair she is un-blueing."

"Oh, I'll watch out for that," Mrs. Longears promised, and away hopped her husband to see what might happen to him. He was thinking about red chairs and red sugar on top of cakes when, all of a sudden, as he passed a candy shop and same something red in the window, Uncle Wiggily thought, for a moment, that Nurse Jane was there, splashing red paint.

"No, I'm wrong!" chuckled the rabbit as he hopped closer to the store window. "That's a red candy cane hanging there." And so it was, a big cane, made of red and white striped candy, with a crook on one end like an umbrella handle. And as he saw the candy cane, all of a sudden, Uncle Wiggily had an idea.

"I'll get me one of those candy canes," said the rabbit to himself. "I forgot to bring my red, white and blue striped rheumatism crutch, and my rheumatism begins to hurt a little. I can limp along on the candy cane, and when I get home I can put it away for Christmas. There never is enough candy at my bungalow when Christmas comes, and there's a lot of sweetness in this cane. So it will serve me in two ways—it will help my rheumatism and be good for my little bunnies to eat."

"There goes Uncle Wiggily!" growled the Bushy Bear.

So saying, Uncle Wiggily hopped in and bought the largest candy cane in the store window. Then, leaning on it as he would have leaned on his crutch, the rabbit gentleman strolled along, over the ice and snow, over through the woods, wondering what sort of an adventure he would have pretty soon.

It was not long before the Bushy Bear, who had chased Uncle Wiggily the day before, saw the rabbit limping along on his candy cane. Only the Bushy Bear didn't know the cane was made of candy.

"There goes Uncle Wiggily!" growled the Bushy Bear, shaking his shaggy head. "He has his rheumatism crutch that I have heard so much about. That means he must be limping and it will be easy for me to catch him. He can't get away now by putting sandpaper on his feet."

So saying, the Bushy Bear jumped out from behind a sassafras bush and made a grab for the rabbit gentleman. But Uncle Wiggily heard the noise behind him and turned in time to see the Bear coming.

"What are you going to do?" asked the rabbit.

"I'm going to bite you!" growled the Bear.

Right at the rabbit he jumped, the Bear did, but Uncle Wiggily stuck the big, strong candy cane out in front of him and, as the Bear had his mouth wide open, the cane went right into it. Down the Bear's red throat Uncle Wiggily jammed the end of the candy cane, and it tickled the Bear's tongue, so he snapped his jaws and teeth together.

"Crack!" went the candy cane, a large piece being broken off. The piece stayed in the Bear's mouth and, being very fond of sweet things, the Bear began to chew the candy. "Chunkie-chonk!" he chewed the end of the cane in his mouth. "Oh, yum yum! That's good!" gurgled the Bear, and he closed his eyes with delight.

"Ha! This is my chance!" cried Uncle Wiggily. "While the bear has his eyes closed I'll hide and wait until he goes away. Then I'll hop home."

So while the Bear had his eyes closed in delight at the candy he was chewing, Uncle Wiggily crawled in a hollow log and hid himself, waiting for the bad chap to go away. But whether he did or not, I'll tell you to-morrow, if you please.

Who Wrote This?

(Copyright, 1927, McClure Syndicate.)

1. "Has thou betrayed my credulous innocence
   With vizored falsehood and base forgery?"
2. "Ah, ne'er so dire a thirst of glory boast,
   Nor in the critic let the man be lost."
3. "Rumor doth double, like the voice and echo,
   The numbers of the feared."
4. "Dead scandals are good subjects for dissection."
5. "How lovely are the portals of the night,
   When stars come out to watch the daylight die."
6. "Nothing is more useful than silence."
7. "Oft has it been my lot to mark
   A proud, conceited talking spark."
8. "And sure the Eternal Master found
   His single talent well employed."

Answers to to-day's questions: 1, John Milton; 2, Alexander Pope; 3, Shakespeare; 4, Lord Byron; 5, Thomas Cole; 6, Menander; 7, James Merrick; 8, Samuel Johnson.

Hints on Etiquette

Question: Do you consider it proper to send your cousin, a boy in the early twenties, a Christmas present from a girl, his cousin. What would be most suitable?

Answer: It would be quite proper to send a cousin a present. Anything that might suit his particular tastes would be acceptable. If he is musical, or literary, or fond of sports, you can govern yourself accordingly. Such standard gifts as handkerchiefs or a tie or tobacco are always pleasing. It might be better to have a masculine helper when you choose either of the latter, however.

To Enhance Your Gift!

A Box of Peerless Erasmic included in every Christmas parcel will delight the recipient . . . . . and add an exquisite fragrance of hedgerow violets to your remembrance!

PEERLESS ERASMIC The Dainty SOAP

25c. THE TABLET

218

How Virol builds Children for *LIFE*

Mrs. Baker and her new baby To-day

Two Generations of PROOF

TO-DAY Mrs. Baker is a splendid healthy woman, with a splendid healthy baby. Yet 15 years ago she was at death's door. Read how Virol saved her life when she was a child and laid the foundations of her own permanent good health and that of her child.

FIFTEEN YEARS AGO Mrs. Baker's Mother wrote:—

"She was reduced to a mere skeleton (Photo 1). The doctor said the only thing that would pull her up was Virol. In five months she more than doubled her weight. Her illness left her so weak that she could not keep a particle of food down but the Virol—that seemed to feed her and strengthen her chest. She is now a picture of health" (Photo 2).

The top photo shows how Virol has enabled her to grow up into a healthy woman whose baby is also a picture of health—how, in fact, the beneficial effect of Virol continues even to the next generation.

Virol is the only food which can exhibit such a remarkable case of racial improvement. Give *your* child Virol in the dangerous winter months.

MRS. BAKER WHEN A CHILD

Age 5 yrs. 7 mths. Weight 21 lbs. 2 ozs.
BEFORE TAKING VIROL

Age 6 yrs. Weight 44 lbs. 2 ozs.
AFTER 5 MONTHS ON VIROL

VIROL
THE FOOD OF LIFE
Sold in 16 oz., 8 oz. and 4 oz. tins.

Canadian Importers:
BOVRIL, LIMITED, MONTREAL.
Sales Representatives for Canada:
HAROLD F. RITCHIE & CO., LIMITED, TORONTO.

These are guaranteed to be genuine photographs and accurate particulars of Mrs. Baker. This and every other case published by Virol Ltd. are open to the strictest investigation by any Doctor interested.

1

Groupings Are Discussed at Meeting of Curling Club

NEW MEMBERS ARE ACCEPTED AT ORGANIZATION MEETING OF PETERBOROUGH CURLING CLUB

J. H. Sedgwick Elected To Vice-Presidency—T. O. Donaldson on Executive.

BUSINESS SESSION.

Thirty-nine Rinks To Be Placed This Season in Three Groups.

Meetings of other sporting organizations may or may not be held with success, but the curlers, it seems, are always right on the mark, when the starting gun is heard in the form of the pre-season or organization meeting. Such has been the case in previous years, and the 1927 meeting, held last evening in the club rooms proved no exception. Nearly seventy members were on hand when President G. Copping called the gathering to order shortly before eight o'clock, and from start to finish the spirit of the meeting was one of optimism.

The President.

Gray Copping is just the kind of man to have in the chair at such a meeting as this, and, aided by Secretary J. W. Mayneord, his efficient helper, he soon had things in full swing. He addressed the members in the briefest of terms, welcoming all, and referring not only to the season which is ahead but to the achievements of the club in the past. Routine business, minutes and other matter of form proceedings, he quickly dispensed with, and called for the election of a vice-president and appointment of one new member to the executive.

Owing to the death of the late George H. Duncan the vacant chair of the vice-president was filled by the electin of J. H. Sedgwick, while T. O. Donaldson was named as the new member of the executive. Both men made short speeches in which they expressed appreciation of, and confidence in, the future of the club.

New Members Accepted.

Though the veteran members and the members of the past season may stick to the ship, it is of vital interest to any sporting organization that new blood be constantly brought in The new members, lacking in skill, usualy bring with them a wealth of pep and enthusiasm, and ere long they are making their shots along with the best With regard to new members, the Peterborough Club shows no sign of falling into decay for last evening the secretary presented a list of eighteen candidates, while many others, contemplating entry, will make their decisions within the next week or so, and the membership roll will be extended by considerably more than eighteen. The new members were balloted upon and duly accepted.

Groupings Discussed.

Each year there has been considerable discussion among the members of the advisability of having the schedule divided into four groupings, rather than the customary three There are those who believe that with four groups, though there would be fewer actually scheduled games, the schedule would be run off earlier in the season, and consequently there would be more occasions on which there would be a disengaged ice for pick-up games. Thus, many of the members who had lost out in the regular competition would still be able to get in the odd game "on the side," so to speak.

Those in favor of the three-group schedule are more numerous than the others, as was proven last evening, when a ballot was taken as to which groupings would be accepted. The majority felt that the three groups would mean as many games per member, completion of the scheduled games in ample time to declare a winner and general satisfaction. Hence the decision of the club to adhere to the same number of groupings as in former years. Accordingly, it was announced that the thirty-nine-rinks would be placed, thirteen to a group.

Suggestion Re Starting Times.

George Hill and D. Carlisle were two members who expressed themselves strongly in favor of making the time of starting of evening games, seven-thirty rather than eight o'clock, as has been the case in past seasons. They pointed out that it was quite as easy for the players to be on hand a little earlier, that the games would be run off in better time, and that if two extra ends were necessary, they would terminate as early as the usual twelve-end game finished at the old hours.

Though, as Alex. Kay pointed out, this is a matter that rests with the Schedule Committee, the president stated that the committee would welcome an opinion of the club on this matter, and practically every member stood in favor of the suggestion of Mr. Hill.

Honor Late Vice-President.

Though George H. Duncan will curl no more, his brothers of the curling fraternity showed his memory marked respect when they adopted the suggestion of Messrs. Howden and Sedgewick, put in the form of a motion to obtain and place his picture in the club-rooms.

Rinks Chosen.

The regular business session having concluded, the next half hour or so was taken up with the choosing of rinks by the thirty-nine skips. Though there were not enough "leads" to go round, the majority of the rinks were completed while the others have left this position open until new members can be obtained. The results are as follows:

Open, C. H. Williamson, A. C. Gray, L. A. Turner (skip).

Open, M. Bredin, J. W. Richmond, C. J. Seymour (skip).

Open, W. C. Hughes, H. Clegg, R. Dobbin (skip).

Open, J. MacDonald, G. F. Cairns, R. P. Best (skip).

Open, R. L. Adams, G. W. Fitzgerald, R. B. Moore (skip).

Open, D. K. Anderson, Dr. Green, J. N. Bacon (skip).

Open, A. MacDonald, Dr. A. M. Weldon, J. Skinner (skip).

Open, J. T. Braund, R. C. Herald, F. C. Webber (skip).

Open, F. D. Weir, F. M. Dela Fosse, G. Morrow (skip).

F. Batten, T. C. Elliott, J. W. Magwood, M. B. Chenhall (skip).

Open, A. D. Robinson, L. W. Rye, G. W. Hall (skip).

Open, F. Bowness, N. D. Seaton, W. M. Carruthers (skip).

Open, C. Taylor, Dr. N. H. Sutton, A. C. Kay (skip).

Open, W. Stocker, Geo. Green, J. W. McDermid (skip).

Open, B. L. Barnes, W. G. Menzies, T. O. Donaldson (skip).

Open, T. H. Ashley, A. J. Reynolds, H. F. Foote (skip).

Open, J. Jopling, J. W. Brightman, T. Brightman (skip).

Open, E. R. Watson, W. E. Taylor, C. S. Browne (skip).

Open, H. Watts, M. Comstock, J. R. Marshall (skip).

Open, W. C. English, C. D. Carlisle, L. Bowes (skip).

Open, D. M. Bissell, N. H. Hamley, W. J. Henry (skip).

Rev. D. Wren, B. W. Harvey, F. E. Hawken, R. Grant (skip).

Open, A. W. Pratten, J. C. Strickland, W. M. Lang (skip).

Open, R. Johnston, L. T. Dobbin, R. F. Downey (skip).

Open, R. H. Aymes, L. Hamley, J. J. Howden (skip).

A. Pagett, L. W. Gleason, T. F. McArthur, J. W. Anderson (skip).

F. J. L. Ryan, H. Baptie, J. Gillespie, W. G. Montgomery (skip).

Open, E. M. Wall, J. Cullen, W. J. Oke (skip).

F. Barret, A. B. Gates, E. R. Shirley, H. R. H. Kenner (skip).

W. S. Howson, R. M. Glover, L. Killaly, S. T. Medd (skip).

J. Fligg, D. Widdess, T. H. Hooper, W. D. Campbell (skip).

Open, R. H. Turner, L. Ackford, C. B. Westbrook (skip).

S. Lowe, A. Ringer, J. Penrose, W. R. Widdess (skip).

G. McFadden, R. Hutchinson, Geo. Hill, J. Wiley (skip).

W. B. Matthews, A. D. Wood, J. Metheral, G. Copping (skip).

Open, A. R. Hillman, W. E. Metcalfe, D. Davidson (skip).

B. Chesler, G. Sorensen, G. L. M. Kirkwood, J. H. Sedgewick (skip).

G. R. Clegg, R. D. Bacon, H. L. Martin, R. M. Waddell (skip).

L. Yeotes, T. H. Gilgour, H. C. Huffman, W. H. Fletcher (skip).

There are twenty-six players needed and at the close of the meeting the president charged every member, skips particularly, to get busy on increasing the membership.

CANADIAN RUNNERS HAVE SUCCESSFUL YEAR

From a competitive standpoint, 1926 and 1927 have been great years for Canuck marathoners. Full distance marathon races have been promoted in this country, and a greater number of Canadians have attained success in Yankee marathon classics than ever before. Last year Johnny Miles won the Boston marathon in the best time ever made over the famous course. Cliff Bricker won the Buffalo marathon and Percy Wyer raced through a blinding snowstorm to win the Detroit marathon. Three big Yankee marathon races for Canadians to win in a little over a year, certainly made the experts sit up and take notice. Canada is to have four runners in the Olympic marathon next year, and in addition to Bricker and Webster, the other two will be picked from Percy Wyer, Johnny Miles, Billy Reynolds, Orville Garbutt and Sweet potatoes, 6 lb. 25c; carrots, 30c

Bowling News

DUFFUS BOWLING ACADEMY.

High three, Russel Kitchen 550; high single, George Manning 222, J. Cuffe 222.

Senecas 2, Crees 1.

Senecas—D. J .Batchelor, 119, 176, 188—483; G. Manning, 222, 157, 160—539; Mrs. Batchelor, 114, 130—244; Bert Kayter, 100, 117, 118—335; Florence Snelling, 130, 153, 86—349; Miss Dorrington, 71—71.

Total—2021.

Crees—R. Johnston, 142, 107, 129—378; F. Andrews, 102, 87, 135—324; J. Cuff, 91, 195, 222—508; C. Brownlie, 140, 75, 133—348; R. Kitchen, 149, 217, 184—550.

Total—2114.

High single R. Hood 231, R. Krant 207; high score, R. Hood 620.

Hurons 2, Micmacs 1.

Hurons—J. Grierson, 180, 157, 163—500; F .Adams, 81, 105, 67—253; R. Krant, 170, 171, 207—548; A. Doupe, 125, 77, 114—316; F. Curtis, 130, 141—321; G. Maniece, 193—193.

Total—2131.

Micmacs—H. Ross, 111, 130, 213—454; R. Hood, 192, 231, 197—620; J. Yarn, 107, 99, 162—368; P. Hood, 90, 46—136; H. Crowe, 97, 160—257; M. Thorton, 52—52; G. Nicholls, 57—57.

Total—1944.

High singles, M. Fowler 218; F. Pammett 216; high three, M. Fowler 574.

Alonquins 2, Mohawks 1.

Mohawks—E. Earnes, 170, 149, 187—506; F. Pammett, 216, 95, 115—426; Mrs. Hepburn, 95, 153—264; L. Curtis, 194, 161, 149—504; C. Long, 80—80; T. Hope, 79—79; C. Hope, 111, 123, 218—452.

Total—2077.

Alonquins—Wallace, 143, 115, 100—358; L. Lewington, 116, 129—245; Risko, 143, 110, 124—377; M. Kay, 116, 142, 186—444; M. Fowler, 162, 194, 218—574; J. Young, 147—147.

Total—2145.

High three, Robert Ketchen 581; high singles, R. Ketchen 210, J. Fields 198.

Blackfeet 3, Chippewas 0.

Blackfeet—M. Wilson, 51—51; M. Scott, 100, 101—201; C. Allen, 151, 144, 145—440; M. Scott, 97, 112, 118—327; J. Field, 198, 137, 163—498; A. Kitchen, 188, 183, 210—581.

Total—2098.

Chippewas—A. Pammette, 148, 140, 102—352; J. Gore, 156, 167, 119—442; J. Pritchard, 154, 125, 164—448; M. Bacon, 76, 77—158; F. Shurity, 92, 131—228; A. Shaw, 93, 65—158.

Total—1771.

Sioux 2, Iroquois 1.

High singles, T. Rye 243, G. Clegg 276; high three, T. Rye 610.

Iroquois—J. Stephenson, 119, 193, 186—498; M. Horn, 83, 89—172; G. Clegg, 187, 114, 276—547; V. Strong, 109, 79, 77—265; B. Graham, 110, 99—209; M. Guthrie, 67—67; T. Rigby, 107—107.

Total—1865.

Sioux—G. Beauclerc, 134, 167, 198—499; M. Maconomy, 93, 82, 84—259; Mrs. Kay, 91, 62, 68—221; J. Morley, 181, 215, 150—546; T. Rye, 165, 243, 202—610.

Total—2135.

Our Boarding House - - - - - - - - - By Ahern

HAVELOCK A.A.A. HOLDS BANQUET

Baseball Team Honored For Achievement in Winning League.

MANY SPEECHES MADE.

HAVELOCK, Dec. 13.—A banquet was held by the local Athletic Association in the Armstrong House on Friday evening, December 9th, in honor of the Havelock baseball team, champions of the Trent Valley Baseball League for 1927.

At nine o'clock about forty were seated at the tables of the large dining room which was prettily decorated for the occasion.

After the banquet and toasts were concluded a splendid program, which included speeches by prominent men of the town and visitors, along with the members of the H.A.A.A. was rendered. T. W. Quinn gave his old favorite recitation, "My Son Absalom". Vocal solos by James Draper, Roy Campney and Herb. Milligan were greatly enjoyed by all present.

The speakers were: H. F. Nichol, T. P. Lancaster, E. J. Leeson, T. W. Quinn, Roy Campney, Herbert Milligan, John Wood, L. Jack, W .A. Caesar, Carman Coon, Albert Armstrong, Stephen McQuigge, Charles Armstrong, Bruce Curtis, J. A. C. Allan, James Baskin.

Everyone expressed the opinion that Havelock should have a rink which is badly needed for the hockey team.

BOUCHER LEADS IN GOAL SCORING

Has Tallied Eight Counters in N. H. L. For This Season.

MONTREAL, Que., December 13 (Canadian Press). — Frankie Boucher, of the New York Rangers, continued to lead the goal-scorers of the National Hockey League, according to the scoring and penalty statistics up to and including games of December 11, issued yesterday by President Calder. Boucher has tallied eight goals ,and is credited with two assists for a point total of ten points. Close behind him is Johnny Sheppard, winger of the Detroit Cougars, who has scored six goals and three assists for nine points.

Monte Morenz, of the Canadiens, is third with eight points, being tied in that position by George Hay, of the Detroit team.

Eddie Shore, of Boston, has supplanted Ching Johnson as the "bad man" of the league. His total amounts to 48 minutes, while Johnson has served 41 minutes with the timers.

L.O.B.A. OFFICERS.

Officers For Marmora Lodge Are Installed in Office.

MARMORA, Dec. 13.—On Friday evening at the Orange Hall officers-elect of Harmony L.O.B.A. 600 received installation at the hands of officers of L.O.L. 319. The names of officers for 1928 are:

P.M.—Sis. A. Potts.
W.M.—Sis. L. Smith.
D.M.—Sis. May Gray.
Chaplain—Sis. A. McInroy.
~~Recording Secretary—Sis. M. Hart.~~
Financial Secretary—Sis. R. Hart.
Treasurer—Sis. D. Davidson.
Director of Ceremonies—Sis. M. Holland.
1st Lecturer—Sis. G. Franklin.
2nd Lecturer—Sis. C. Gray.
Inner Guard—Sis. Nellie Gray.
Outer Guard—Sis. M. Burridge.
Committee—Sisters H. Neal, A. Neal, S. Osborne, C. Gray and Bro. S. Lough.
Guardian—Bro. T. E. Potts.
Auditors—Sis. R. Hart, Bro. S. Lough.

During intermission speeches were given by Bros. T. E. Potts, W. J. Cottrell and J. H. Hart. A bounteous lunch was served by the ladies.

Competition from motor buses has caused a decided falling off in profits of passenger railways in Norway.

Victoria, Australia, has estimated its wheat crop this year at 40,000,000 bushels.

SMITH CITIZEN WINS TOURNEY

William Elliott Defeats Wm. Hamblin in Horseshoe Tournament.

ANNUAL EVENT.

LAKEFIELD, Dec. 13.—The horseshoe tourney closed on Friday night, after a highly exciting contest in which William Elliott of Smith defeated William Hamblin of Lakefield for the honor of being the champion single horse-shoe thrower of the district. The final game was watched by the spectators with keenest interest and the game was an exceedingly close one. Hamblin led most of the way, then Elliott pulled up and defeated him, 21—20.

The committee who arranged this tournament are worthy of a hearty vote of thanks, for it gave a great deal of pleasure to a large number and its revival of puplarity is welcomed.

This is the initial effort in this line and has been very successful, and if the weather had been milder the entry list would have been a great deal larger, but it was a good start and will be an annual event. Sixty entered in the doubles and twenty-nine in the singles. Owing to the heavy expense entailed in starting this, the prizes were not expensive, but the men had their money's worth in the sport.

The prizes for the doubles went to Sam and William Trude, and to the runners-up, W. H. Stabler and Theodore Nicholls; and for the singles, William Elliott was the recipient of the first prize and William Hamblin of the second prize.

A vote of thanks to Mr. Dench for his services as the secretary was moved by W. H. Stabler and W. Elliott and three hearty cheers were given for the popular gentleman who had foregone the pleasure of entering the contest to attend to the records.

Hearty cheers for the committee were given by all present at the behest of W. Elliott and a pleasant sporting event was brought to a close.

Wednesday night was for practice; Thursday for the doubles, and Friday for the singles, and a sporting spirit, which is the mose noticeable and remarkable in this age of comercialized sport, prevailed. Men lost and won like gentlemen all, and the memories are all pleasant.

Three pairs of brothers entered the doubles, and all three pairs got into the semi-finals and the prize was won by the Trude brothers.

First Round Doubles.—Fred Webster and Kenneth Junkin 21, John Sabatino and Braden Blewett 16; G. G. Connell and S. J. Charlton 21, J. E. Galvin and R. Jory 12; W. and H. Hamblin 21, C. C. Stenner and E. Morin 3; N. A. Moore and G. Scriver 21, W. Abbott and J. Hall 11; G. Heffernan and Martin Coughlin 22, P. Condon and G. Dunford 7; D. H. Charlton and H. Wannamaker 21; P. Spence and C. Payne 14; W. H. Stabler and T. Nicholls 22, Dr. Moore and Mr. Putnam 9; N. Payne and J. H. Payne 21, C. S. Tanner and G. Millar 8; S. Harrison and W. A. Payne 21, H. Miles and D. Murduff 19; F. Crawford and J. W. Ridpath 21, J. W. Todd and Dr. Lingwood 19; S. Wannamaker and R. Murduff 22, W. G. Morrison and W. Fairbairn 5; G. Pearson and F. Pearson 21, M. Wannamaker and —— 10; H. Ayotte and J. Allen 22; Dr. Kennedy and E. H. Northey 4; S. and W. Trude 22, G. A. Charlton and W. Purdy 10; H. Stabler and R. Payne 23; R. Little and Herman Kidd 12.

Second Round.—F. Webster and K. Junkin 21; G. G. Connell and S. Charlton 20; W. and H. Hamblin 22, N. A. Moore and G. Scriver 8; D. Charlton and H. Wannamaker 21, G. Heffernan and M. Coughlin 15; W. H. Stabler and T. Nicholls 21, N. Payne and J. H. Payne 10; S. Harrison and W. A. Payne 21, F. C. Crawford and J. W. Ridpath 12; G. and F. Pearson 21, S. Wannamaker and R. Murduff 16; S. and W. Trude 21, H. Ayotte and J. Allen 15; H. Stabler and R. Payne, a bye.

Third Round.—W. and H. Hamblin 21, F. Webster and K. Junkin 7; W. H. Stabler and T. Nicholls 21, D. Charlton and H. Wannamaker 17; G. and F. Pearson 21, S. Harrison and W. A. Payne 17; S. and W. Trude 21, H. Stabler and R. Payne 9.

Semi-Finals.—W. Stabler and T. Nicholls 21, W. and H. Hamblin 18; S. and W. Trude 21, G. and F. Pearson 14.

Finals—S. and W. Trude 31, W. H. Stabler and T. Nicholls 26.

Singles

First Round—C. Payne 21, P. Condon 12; M. Coughlin 21, B. Blewett 8; S. Harrison 21, J. H. Payne 17; W. A. Payne 21, D. H. Charlton 16; T. Nicholls 22, P. Spence 13; F. Webster 21, W. H. Stabler 20; N. Payne 21, Dr. Lingwood 5; W. Hamblin 21, J. W. Todd 14; H. Hamblin 21, G. A. Charlton 13; S. Wannamaker 21, H. Miles 12; W. Trude 21, D. Dunford 12; R. Murduff 21, S. Trude 10; W. Elliott 21, S. Charlton 20; G. Fitzgerald 21, N. A. Moore 4; J. Allen, bye.

Second Round.—C. Payne 22, M. Coughlin 13; W. A. Payne 21, S. Harrison 20; F. Webster 22, T. Nicholls 20; W. Hamblin 21, N. Payne 17; S. Wannamaker 21, H. Hamblin 14; W. Elliott 21, W. Trude 18; J. Allen 21, R. Murduff 13; Fitzgerald, bye.

Third Round.—C. Payne 23, W. A. Payne 16; W. Hamblin 21, F. Webster 16; W. Elliott 21, S. Wannamaker 13; J. Allen 21, G. Fitzgerald 17.

Semi-Finals.—W. Hamblin 21, C. Payne 16; W. Elliott 21, J. Allen 18.

Final.—W. Elliott 21, W. Hamblin 20.

XMAS CARD SPECIAL!

While They Last

A quanity of Folders can be had at much below cost. See them 5c each

Christmas Greeting Cards

at the

EXAMINER OFFICE

Most of them have handsome lined envelopes in very attractive color combinations.

An Exclusive Showing

All Moderately Priced

COME IN AND SEE THEM

Make your selection while range is complete and avoid disappointment

CAPITOL

Nightmares in a world unknown—terrors of a haunted house—you will gasp, tremble and laugh at this super thriller with the marvelous cast.

With Laura La Plante, Creighton Hale, Flora Finch, Tully Marshall and others.

READ THE WANT ADS

PITTSBURGH TO STAY IN LEAGUE

Would Remain in National Hockey League Under Present Management.

STRENGTHEN CLUB.

MONTREAL, Dec. 13 (Canadian Press).—Pittsburgh has announced its intentions of continuing in the National Hockey League under present management. The present owners of the Pirates stated at the meeting of the National Hockey League board of governors here yesterday that they had no intention of selling the team, but were determined to strengthen it.

The Pittsburgh representatives immediately made good on the latter assertion and a three-cornered hockey deal was concluded. Bert McCaffrey, of the Toronto Leafs, goes to Pittsburgh; Eddie Rodden of Chicago goes to Toronto, and Chicago secures Ty Arbour of Pittsburgh. The trade was engineered when Toronto traded McCaffrey for Rodden and Chicago immediately switched him to Pittsburgh for Arbour.

There was also talk of a trade in which Langlois of Pittsburgh. Canadiens were mentioned in connection with a deal involving Langlois.

Questions concerning the rules were discussed at the meeting, which was a monthly gathering of the board. Some objection was raised to the forward pass in the defending area by defending teams. Ottawa, Toronto and the Maroons were against this type of play, but the other clubs would not hear of a change. Conny Smythe, manager of the Toronto Leafs wanted ragging stopped and the puck centred every time a team attempted to kill time. There was no seconder for his motion and it died a natural death.

On the question of rules, the directors made it known that they were gratified with the work of the referees this season, under the direction of the referee-in-chief, Cooper Smeaton. There has been a more uniform interpretation of the code by officials and generally an apparent desire on the part of owners, managers and players to play by the book. The result has been an appreciable falling off in the number of penalties this season.

The case of Duke Keats, suspended by President Frank Calder following his attack on an usher in Chicago recently, was referred back to the league head for final action. In the meantime, Keats stands suspended.

The muddled state of affairs in pro. hockey in California was brought to the attention of the meeting. The matter, which involves C. C. Pyle and the California League, was left in the hands of President Calder.

There has been some question over Yip Foster, famed half-back of the Balmy Beach Dominion champion rugby squad, signing with the New York Rangers. Toronto Leafs felt they had a claim to Foster. The matter was not brought officially before the meeting, but it is understood the Rangers and Leafs came to an understanding over Foster and that the young player will remain with Springfield, the farm club of the Rangers in the Canadian-American League.

It was stated yesterday that Yip Foster is to join the coaching staff of the Dartmouth football squad next fall.

GRAD'S STAR GOALER

The Varsity Grads hockey team, which will represent Canada at the Olympic games at St. Moritz, Switzerland, next February, has one of the smartest goal-keepers in the game in the person of Dr. Joe Sullivan. He has always worn the blue and white in hockey. As a youngster he played goal for U.T.S. and he was so small the gateman would not let him in the rink as a player until he had been identified by a friendly newspaper man. Joe was a star performer then, and he is now, and the sensation of the Prep school O.H.A. group. When he went to Varsity he sat on the bench for a season and watched Jack Langtry play regular goal, but when he got his chance he stepped in and proved every bit as good as the great Langtry. Since then he has been the regular Varsity goaler until his graduation last year, when he continued with the Grads. Dr. Joe is nonchalance personified in the nets, with a quick eye and a cool head, and also helps to direct the defense during the game. Dr. Joe is also a golfer of ability.

A wonderful oil for winter driving

HERE is the motor oil that will keep your car in action, no matter how severe the weather. A lubricant, furthermore, that will bring your car through the winter season with a positive minimum of engine-wear. The guardian of your car against that costly "winter-kill".

Ask for "Z" or "CW"

Wakefield CASTROL Winter Grades "Z" and "CW" are sold by leading independent garages and service stations. CASTROL "Z" is without equal for extremely cold weather; "CW" is recommended for average winter weather. If your garage does not stock, advise

C. C. WAKEFIELD & CO., LTD.
"The All-British Firm"
330 Bay Street Toronto
Montreal Office: 906 New Birks Building
Head Office: London, England

WAKEFIELD Castrol MOTOR OIL

PETERBOROUGH:
Brewer Motor Sales, Brock Street
Eastwood's Dodge Sales, corner Brock and Water Streets
Fisher's Battery Service, Charlotte Street
Gillespie Garage, Aylmer Street
Hurtubise Bros., South-End Garage
Harrison's Service Station, corner Water and Smith Streets
Manning Garage, Brock Street
McGee's Garage, Hunter Street
Watson's Tire Shop, George Street
Howson's Garage, Water Street
Wm. J. Poulson, 262 Charlotte Street
Mortimer's Service Station, corner Stewart and Charlotte Streets
Reid's Garage, Aylmer Street
Shearing's Service Station, Armour Road.
LAKEFIELD:
Baker Bros.' Garage.
CAMPBELLFORD
Davidson's Garage
Riverside Garage.
Blue Oak Service Station
COBOURG:
Leonard Bros.' Garage
Campbell's Garage
Greene Battery Service
Bulger's Service Station.
Fitzgibbon's Garage — McDonnell's Sales and Service.
FOXBORO:
Gardner's Garage
Daniel's Service Station.
SPRINGVILLE:
Springville Garage.
BEWDLEY:
Dixon & Bullock.
STIRLING:
Bailey's Garage.
Baker's Garage.
OMEMEE:
Corneil & Clemett Garage.
LINDSAY:
Arnold's Garage
Central Garage
Rodd's Garage
Tillcock's Garage.
King's Chevrolet Sales and Service.
FRAZERVILLE:
Pue's Service Station
Fitzgibbon's Garage.
CENTREVILLE:
Johnson's Service Station.
PORT HOPE:
Stephenson's Garage
Tourists' Garage
John Low.
Bailey Brothers Garage — Herring's Service Station.
MILLBROOK:
Smith's Garage.
NORWOOD:
Eggerdon's Garage.
HAVELOCK:
Williams' Garage.
WESTWOOD:
Wilson's Garage.
HASTINGS:
Hess Garage and Sales.

THEATRES

AT THE REGENT.

"LITTLE JOURNEY"
ONE OF SEASON'S BEST PHOTOPLAYS.

With the entire picture depicting only a five days' transcontinental railroad trip, "A Little Journey," adapted from the story by Rachel Crothers and directed by Robert Z. Leonard, is proving to patrons of the Regent Theatre to be one of the most delightful pieces of entertainment of the year.

The train, consisting of engine, diner, baggage and express car, several Pullman cars and an observation coach, was brought to the Metro-Goldwyn-Mayer studio on a spur track especially built for the occasion. In these practically the entire action of the picture takes place.

To make the film as novel as possible, real train and Pullman crews were used, and replicas of actual scenes en route across the continent were built as huge sets at the M-G-M studio.

The time covered in the story consists of only five days — from the moment the train pulls out of New York until its arrival in San Francisco. This is the first time a picture has ever been filmed in its entirety aboard a train, with all the action taking place during a continuous trip.

Claire Windsor has the leading feminine role, that of Julie Rutherford, while William Haines, hero of "Brown of Harvard," has the part of George Manning, the smart youth who buys Julie a ticket to replace the one she lost in her exciting departure from the Eastern metropolis.

Harry Carey, famous Western film star, plays the character role of Alexander Smith, and Claire McDowell, who was Ramon Novarro's mother in "Ben-Hur," is seen in the role of Aunt Louise.

AT THE CAPITOL.

"THE CAT AND THE CANARY."

Anyone who likes a really good mystery picture will enjoy "The Cat and the Canary," the feature production now showing at the Capitol Theatre. It has thrills galore and a genuinely spooky atmosphere in an old house with dark hangings and ancient furniture peopled on a stormy night by a group of men and women who come at midnight to hear the reading of the will of the eccentric Cyrus West, and who are excellently chosen to fill their respective roles. A murder, a number of mysterious hidden panels that open suddenly to disclose a shadowy hand that grips its victims from behind, a succession of grisly happenings and the rumour of an escaped lunatic at large in the grounds, all add to the prevailing thrilly setting, and a touch of relieving comedy is afforded by the actions of Aunt Susan, who finally escapes from the haunted house and flings herself on the mercy of a passing milkman.

Surrounded by those who figure in the tale as the "cats" the grasping relatives who seek for benefits from his money Cyrus West, the "Canary" of the title, makes a will, that is not to be opened for twenty years. Promptly on the stroke of midnight this is opened by his lawyer, in the presence of hopeful relations and the money goes to Annabelle West, with a provision involving the finding of hidden diamonds. The girl finds these and puts on the priceless necklace which is later snatched by a spidery hand in the dead watches of the night. Other complications ensue and the final struggle between the two men in the subterranean passages of the old house leads to the unveiling of the master mind. It wouldn't be fair to disclose the mystery which makes the story absorbing and held its watchers in excited expectation during its unfolding yesterday It is interesting in the extreme and follows out quite faithfully the action of the stage play from which it derives its title and plot.

An excellent cast includes Laura LaPlante, Flora Finch, Creigton Hale and Tully Marshall, who takes the odd presentation of the lawyer, Roger Crosby.

There is a "spooky" comedy also in "Scared Pink," and a great deal of interest in the episode in Lyman Howe's "Hodge Podge," illustrating the various meanings of the word "train," in the peculiar manner in which this intriguing small feature outlines its offerings.

—Jeanette.

ADVERTISE IN THE EXAMINER

Regent

NOW PLAYING

"A Little Journey"

With
Claire Windsor
William Haines
Harry Carey.

A Laugh, a Thrill, every mile of the way!
COMEDY :: NEWS
Orchestra.

You will find many things in the Classified Ads. of the Examiner.

C. S. THOMPSON NEW PRESIDENT

Elected By George Street Men To Succeed Dr. J. E. Middleton.

REPORTS PRESENTED.

The Men's Club of George Street United Church held their annual meeting last evening, the president, Dr. J. E Middleton, presiding. After the secretary's and treasurer's reports had been received and adopted, the business of electing officers for the ensuing year was proceeded with. The following were elected:

President, C. S. Thompson
Vice-President, J. E. Smith.
Secretary, Tom Pratt.
Treasurer, Bert Allen

At 95, Miss Jane Clarke, of Donegal, Ireland, recently helped to reap and gather her corn crop.

Egypt has just passed a law prohibiting the printing of scurrilous articles against religion.

Men's Cardigan
Coat Sweaters

Every Man appreciates a real good Sweater, and the assortment this season is better than ever. Plain shades, fancy designs, Heather and Mixtures, in All-Pure Wool; extra fine ribb. Sweater Coats that give warmth without heavy weight. Sizes 36 to 44.

PRICED AT

$1.90, $2.50, $4.50, $6.00 and $8.00

MEN'S SHOP.

Canadian Department Stores Limited
SUCCESSORS TO THE CRESSMAN CO., LTD.

Give Him Shirts!

and Choose them NOW
at
Riley & Hickey's
Christmas Shirt Sale
Wednesday and Thursday
Dec. 14 and 15

We have just received three huge shipments of new Christmas Shirts from the makers of the famous Arrow, Forsyth and Tooke Shirts, and find the shirt department is slightly overstocked. To make room for other merchandise, we have decided to hold

A Shirt Party

in our

Gift Shop on Second Floor

Wednesday and Thursday of This Week

Here you will find hundreds of the very Shirts you want for Christmas, laid out on tables in three groups at three feature prices—

$1.95, $2.45, $2.95

Every Shirt in the three shipments has been reduced from 25c to $1.00 or more, making an extraordinary special on shirts right in the heart of the Christmas buying season.

Shirts Boxed
Every Shirt neatly wrapped in one of our expensive gift boxes.

LOT 1

In this lot you will find Shirts of all three makes mentioned above, in plain broadcloths, percales and heavy cords, with separate collars or collars attached. Sizes 14 to 17.

$1.95

LOT 2

A wonderful range of new Christmas patterns to choose from. On this table are hundreds of Shirts, suitable for Christmas giving. Neat stripes, solid colors or silk stripes, in dark or light designs. Sizes 14 to 18.

$2.45

LOT 3

Our feature price for Christmas Shirts. An unsurpassed range of beautiful silk stripes, super-quality broadcloths, Waverly broadcloth, Bombay cords and many other new Christmas shirtings. Separate collars or collars attached. Sizes 14 to 17½.

$2.95

Riley & Hickey, Ltd.

Where He Himself Would Choose

337 George Street - Phone 925

When a Man Loves

By ALICE LOWE MILES

Copyright 1927, Warner Bros. Pictures, Inc.

John Barrymore in "WHEN A MAN LOVES" is a Warner Bros. Picturization of this novel.

SYNOPSIS

Fabien, good and handsome youth of France, trains for the priesthood; but meets and loves Manon Lescaut, beauteous orphan, who is coveted by hideous Count Ravoir. Fabien saves her and carries her off to Paris. Circumstances force her to surrender to Ravoir. She rejoins Fabien, and they live so extravagantly that Fabien is forced to capitalize a genius for cards. The King plays Fabien at cards for Manon, accuses him of cheating, gives Manon to Ravoir. After a terrible fight, Manon is carried away; Fabien finds her brother wounded.

CHAPTER XVIII.—Continued.

"Yes, a generous last thrust from—the—Comte." Lescaut smiled ironically with his hand pressed against his breast.

Fabien turned livid with rage. Cursing insanely he rushed to the door that Lescaut had indicated and pulled it open. The room was deserted. Manon had been taken away!

The sound of hostile voices put Fabien on his guard. With all possible speed he bolted the door and dashed across the room to fasten the one through which he had come. It was no sooner done than Richelieu and the Comte, backed by numerous guards, demanded admittance.

Fabien ignored them with a feeling of contemptuous hatred. He knelt at Lescaut's side and began unfastening the wounded man's coat.

"Don't—waste time — with me! Find Manon. It is — impossible — to cheat —death!" For a moment their hands met in a firm grasp that wiped away all past grievances. Then Lescaut's head slumped forward and he spoke no more.

Fabien clutched the lifeless shoulders hopelessly. It was a tender, regretful farewell to the man who had once done him so great a wrong.

The door began to bulge from the combined efforts of the guards. They knew that Fabien must have locked himself in the room and in as much as the King had ordered his capture they were determined to effect it without further delay. The Comte and Richelieu were standing by to see that Fabien was brought to justice. Both of them enjoyed the evening's scandal and were reviewing it somewhat in detail while waiting for the door to be broken down.

Fabien heard the Comte explain, "I persuaded His Majesty that it would be wise to let the girl go—she is such a notorious creature that she would have made sport of his name in public."

"What did he do with her?" Richelieu was intrigued.

"He presented her to me, but I have had her before and am tired of her inconstancy. I have consigned her to the Magdalen Prison—she is being driven there even now." The Comte was decidedly pleased with himself.

"Foolish girl," supplied Richelieu "She will not find prison cots as comfortable as the soft bed the King would have given her!" Both men laughed uproariously.

Fabien did not wait to hear more. He had learned of Manon's terrible plight and knew that death awaited him—if he were caught. Escape through any one of the doors was a vain hope. Fabien rushed to the window and sized up his chances of getting out that way. It was a long drop to the courtyard below, yet it was his only chance—and he took it!

Thick vines, ages old, that covered the walls were a help, and grasping them with frenzied hands Fabien clawed, and swung and fought his way to the ground with a final jump that nearly broke his legs. His hands were bleeding, his clothes were dusty and torn, his head throbbed feverishly and sharp pains tortured the joints in his hips, knees and ankles; but after a moment he picked himself up and ran with all possible speed toward the open highway and momentary freedom.

Manon in the Prison of the Magdalen! It was unthinkable! What could he do to rescue her? Would he even have time to see her again before the sharp knife of the guillotine fell on his neck and cut her from his memory forever?

CHAPTER XIX.

In the midst of this profound dejection and anxiety, Fabien appreciated the fact that a formal satin costume and jewels were too conspicuous and inappropriate for a fugitive to wear along the public highways in the dark morning hours.

The risk of going to his own apartments for a change was too great. Again in his extremity he thought of Tiberge and hastening to his lodging found the faithful friend asleep.

While Fabien exchanged his soiled finery for a very plain jacket and breeches of black he reluctantly related the harrowing events of the night.

It afforded a good opening for a moral lecture and Tiberge tried to make Fabien realize what an irreparable injury he was inflicting upon his conscience, his honor, his family and his career.

"You have such a mild tractable disposition," Tiberge said, "That neither your family, your tutors nor I can understand the excess into which you have fallen."

"I have changed since my student days." It was a simple statement of fact, too self evident to have required utterance.

"Yes," agreed Tiberge, "It is astonishing that with your inherent good qualities and training you could have abandoned yourself to vice."

"You don't understand," Fabien resented the word 'vice,' "I love Manon. My affection, esteem, passion—what you will—is the greatest and purest thing that has ever come into my life. It is not sinful! It is not wrong! It is just deplorable that circumstances have been against us."

"Then cease trying to combat them and return to a regular and respectable life."

Fabien listened to the advice in a kindly manner, but without the smallest inclination to give up Manon and return to his former mode of life. Tiberge lamented his obduracy and could not agree that Manon, or any woman for that matter, was worth the sacrifices and hardships that Fabien had endured on her account.

An hour later Fabien left Tiberge, for what proved to be the last time, and began plodding his weary and lonely way toward the Prison of the Magdalen.

He wanted to arrive by dawn and explain to the Provost of Police, at the first possible moment, that it was all a horrible mistake for Manon to have been sent there.

Tormenting remembrances of his fatal and unhappy love flashed across Fabien's mind like shadows of the night. One seemed just as vague and temporary as the other and he had no power to control either. Manon's absence—the dread of never beholding her again—the mystery of her fate and the heartache he had caused his family, all formed melancholy thoughts in his overwrought brain.

Manon in the most infamous prison in the world! He had heard criminal stories of the way the women were treated and it seemed impossible for his adorable mistress to be a degraded inmate of the drab place along with the lowest dregs of Parisian womanhood.

Cost what it might Fabien was so bent upon rescuing Manon that he decided to set fire to the prison if no other mode of escape presented itself.

The sun was just coming up beyond the grim forbidding walls of the prison when Fabien entered the cold barren hall and said to the guard on duty at the desk, "I wish to see the Provost of Police—the man who is in authority regarding Mademoiselle Lescaut."

"You are early," observed the guard. "However, the Provost is here. He has been superintending the deportation. Just a moment and I will see if he is through."

After what seemed to be an endless wait the Provost's secretary came out from a private office and motioned Fabien to enter.

It was a grim place. The rugged stone walls and tall, narrow iron barred windows made it feel dark and cold. The floor was bare and the only furnishings were a long desk and two stiff chairs. After his eyes became accustomed to the darkness—the room was lighted only by a few bright streaks from the rising sun that shone through the barred windows—Fabien discerned a man in the shadows. As soon as the door was closed he emerged into the light and faced Fabien with a mocking smile. He was the Comte de Ravoir!

(To be continued.)

She Could Not Work HEADACHES Were So Severe

Mrs. A. Riehl, Burstall, Sask., writes:—"I was troubled with very severe headaches, and sometimes I could not do my work.

"One day a friend told me about

BURDOCK BLOOD BITTERS

and advised me to give it a trial. I decided to do so, and after taking a few bottles I found it had done me a world of good, and I haven't had any headaches for a long time now."

Manufactured only by The T. Milburn Co., Limited, Toronto, Ont.

REDS CONTROL CHINESE CITY

Issue Proclamations Announcing Opposition to Kuomintang Leaders.

HONG KONG, Dec. 12.—(Canadian Press.)—Communists in Canton today took control of the city after extensive fighting and definitely announced opposition to the present leaders of the Kuomintang or Nationalist political organization, who last Saturday denounced the Communist movement. After fighting, which lasted six hours, the revolutionaries issued a proclamation stating they had taken over control of the city and had occupied all the anti-revolutionary administrative offices.

Persons arriving from Canton today staed that Chinese gunboats on yesterday. They declared that the revolutionary Communists had wrecked the police bureau, liberating the prisoners who augmented the looters and terrorists, the gates leading to the foreign settlement were closed, and the revolutionaries had control of the city. The Reds claim they will make Canton the centre of a Communist movement in China.

Guaranteed Remedy

This pile remedy comes in a tube with a Pile Pipe attachment, making it convenient and easy to apply. Your druggist will refund money if PAZO OINTMENT fails to stop any case of piles (itching, blind, bleeding or protruding). Just ask for a Tube of

PAZO OINTMENT

TWO CAPS FOUND.

ST. JOHN'S, Nfld., December 12 (Canadian Press). — A report has been received that two airmen's caps were found near the spot where the body of Count de Lesseps was found last week on the western shore of Newfoundland. De Lesseps was accompanied by a mechanic on the flight which ended in disaster, and no trace of the mechanic has been found.

Why Bald So Young? Cuticura will help You

To prevent loss of hair. Dandruff, usually the cause of premature baldness, may be easily removed by regular shampoos with Cuticura Soap, preceded by touches of Cuticura Ointment. This treatment keeps the scalp clean and healthy and promotes hair growth.

Sample Each Free by Mail. Address Canadian Depot: "Potterton, Ltd., Montreal." Price, Soap 25c. Ointment 25 and 50c. Talcum 25c.

Cuticura Shaving Stick 25c.

TILLIE THE TOILER — She'll Not Lose Her Barber — By Russ Westover

BRINGING UP FATHER — By Geo. McManus

OLIVER'S ADVENTURES — Stark Fear — By Gus Mager

Bobo Baxter—One Caller — By Rube Goldberg

THE CONQUEST OF THE AIR — XXX — by Nicholas Afonsky

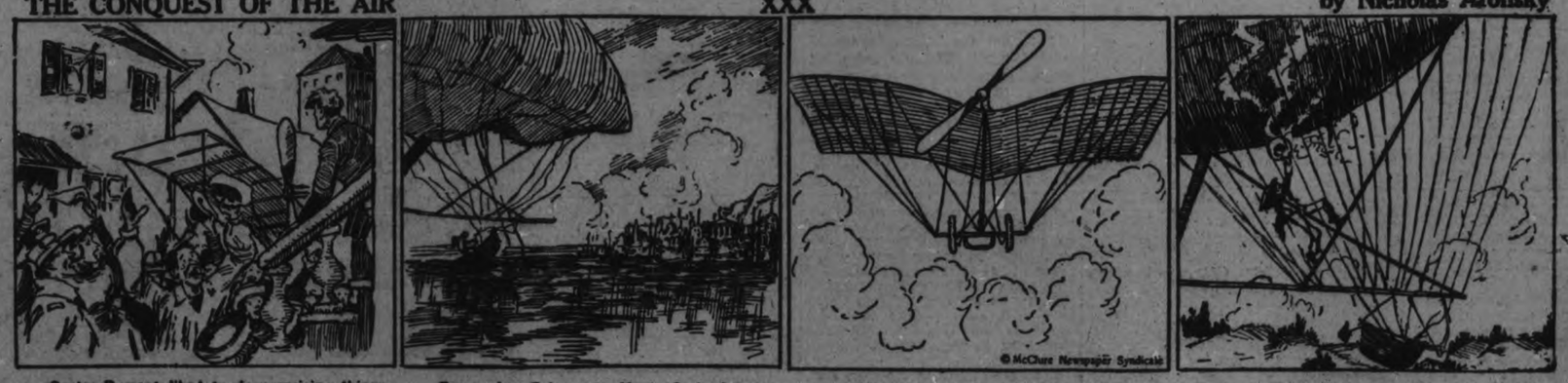

Santos-Dumont liked to do surprising things with his small airships. One day he flew to his own doorstep in Paris and parked his airship in the street in front of it while he went into the house to have breakfast. It was an enthusiastic crowd that greeted him when he came out.

Once, when flying over Monte Carlo, he was blown over the Mediterranean. The sun's heat caused the gas in his partly inflated balloon to expand and he lost control of it. He stopped his motor when he saw he was being carried toward the houses of Monte Carlo and dropped into the sea.

In 1908 he showed his dragon-fly or demoiselle, a small, almost toy-like monoplane that weighed only 242 pounds. It was so light that a puff of wind would upset it while it was running along the ground. However, its famous designer was never seriously hurt.

On one occasion Santos-Dumont's dirigible caught fire, but he patted the flames out with his panama hat. He placed his last three dirigibles at the disposal of the French government. Though none of them was suitable for military purposes, his work did much to stimulate French military flying.

SHOP EARLY

Souvenir Booklet Coupon

This Coupon and 75c will Purchase a Copy of

Diamond Jubilee Souvenir Booklet

issued by The Examiner All the Day's Proceedings: Opening Ceremonies, Parade, Water Sports, Memorial Gates, Collegiate Institute Addition; finely illustrated.

Bring This Coupon and Save 25c

RESULTS

are what counts and you'll get them with

CLASSIFIED ADS

'PHONE 1600

We will Send for Your Copy
RATES IF PREPAID.
1 Cent a word for figure for first Insertion.
1-2 cent a word for repeats.
25 words, one time 25c
25 words, three times 50c
25 words, five times 75c

a For Sale—General

BOY'S BOOTS AND SKATES, SIZE 6; cheap. 'Phone 1620J 3d-139-2135A

SALE OF FANCY AND USEFUL Articles for Christmas Gifts. Apply 78 McDonnel. 3d-139-2139A

WALNUT SUITE, PIANO, TABLES, Stools, Pictures, Curios, Fancy Work. Apply 629 Stewart. 3d-141-2185A

1 TENOR BANJO, $10.00; MANDOLIN, $4.00, both like new; 1 Pair 90in. Ash Skis and Harness, $8.00; 1 Pair Lady's or Girl's Snow Shoes, $1.50; 1 Pair Lady's Skates and Boots, size 5½, $3.00; 1 Pair Lady's Skates and Boots, size 4½, $3.00; practically new. Telephone 867. 3d-141-2194A

FOR SALE — BRUNSWICK GRAfonola and 70 Records, cheap. 571 Romaine Street. 3d-141-2200A

ONE CUTTER, PAIR DELIVERY Sleighs, Quebec Heater. 'Phone 1233W. 3d-140-2183A

MIXED TWEED SUIT, SIZE 36; cost $42; will sacrifice for $15; too small for owner. 54½ James Street. 3d-141-2189A

BEAUTIFUL CREAM ROLLED Wicker Doll Carriage, Five Dollars. Apply 147 Hunter (west door). 3d-140-2174A

ONE POMERANIAN PUP, 3 MONTHS old. 273 Rubidge. 'Phone 1649J. 3d-140-2175A

PEDIGREE ALSATIAN DOG FOR Sale, 18 months old; good guard and companion. Walsh, Euclid Avenue. 'Phone 2811. 3d-140-2176A

LADY'S BLACK COAT AND TWO Dresses. Size 36. 'Phone 1818J. 6d-143-2177A

RADIOLA III. A AND BALANCED Amplifier, Four Tube Set, with Tubes and Head Phones; used very little; Twenty Dollars. 'Phone 1125W. 3d-139-2147A

CHRISTMAS TREES. 'PHONE 1663J. 12d-148-2146A

POTATOES, $1.60 PER BAG. ALSO Wood. 'Phone 676. 4d-140-2144A

COLLECTION OF FOREIGN POSTage Stamps . Box 2143, Examiner. 4d-140-2143A

SMALL COOK STOVE $9; ONE-TUBE Radio, $15. Apply 506 George Street South. 3d-140-2148A

GOOSE FEATHERS AND DOWN mixed, in bulk or ready-made pillows. Phone 342 r 13, evenings. 3d-140-3876 A

AUTO HOSIERY KNITTING MAchine, in good condition, price $20, Apply 319 Burnham. 10d-143-1926A

LADIES' HOCKEY BOOTS AND skates. Price $3. Apply 56 Wolsley. 5d-143-2153 A

ONE WICKER SETTEE, ONE WOOD cook stove, 2-burner perfection oil stove. Cheap for quick sale. Apply 300 Smith, evenings. 3d-140-2154 A

HEATED APARTMENT, SUITABLE for Bachelor; or would be large enough for two; immediate possession. Apply 437 George Street. dtf-3589B

COAL, COKE, AND WOOD — DRY Body Hardwood, Limb Hardwood, Maple Slabs and Hemlock Slabs, 'Phone 2038W. E. Metcalf, 215 Edinburgh. 26d-154-1921A

4FT. HARDWOOD, $10.00 PER Cord, delivered, cut stove lengths. 'Phone 16 ring 6, Warsaw. 12d-139-1927A

CAR PARTS FOR ALL MAKES, SOLD by George Martin, Sherbrooke St. West of Highway. 'Phone 2578W. 26d-147-1752A

IF YOU REQUIRE SANITARY RUBber goods write for catalogue and price list. Safe and Sanitary Rubber Works, Dept. 17, 4906 Wellington Street, Montreal, every Sat. 1 yr. 7885 A

STREET MAPS FOR SALE OF THE City of Peterborough. All streets shown and locations of manufacturing plants only 50c. At The Examiner office. dttA

DRESSERS, $7 UP; KITCHEN Tables, $2 up; Rockers, $1.50 up; Hall Rack, $7; Records, 5 for $1; Fumed Oak Buffet, Leather Diners, Iron Bed and Springs, Toilet Sets, Chest of Drawers, Parlor Tables, Washstands, Kitchen Chairs, Congoleum Rug, Floor Coverings, Large Dome, Morris Chair, Dishes, etc. Record Exchange, 10 cents. Apply 59 Aylmer (near Perry). 3d-140-2166A

A HOT WATER ANNEX AND FOUR Range Gas Stove, in good condition, $20.00. 161 Hunter E. 3d-140-2182A

GREY LAMB FUR, FIRST-CLASS condition. 209 London. 'Phone 1538J. 3d-140-2172A

SINGER SEWING MACHINE, $15; Gas Stove, $5. 451½ George N. 'Phone 2268W. 3d-140-2167A

HICKEY'S SHOE STORE, 169 HUNter Street — Women's Slippers, 90c; Women's Gaytees, $2.75; Men's Hockey Boots, $4.00; Boys' Hockey Boots, $3.25. 3d-140-2169A

HOME BUILDING.
Call or 'phone for Plans and Estimates on Houses, Garages, etc. Metal Garages complete, $95.00 up. Houses built on Monthly Payment Plan.
A. B. CUNNINGHAM.
331 Reid Street.

b For Rent—Houses and Apartments.

HOUSES AT 544 WATER, 271 McDonnel, and 220 Chambers. 'Phone 2269W. 3d-139-2133B

BRIGHT APARTMENT, GAS AND conveniences. Apply 221½ Brock Street. 3d-141-2202B

STEAM-HEATED ROOMS, WITH OR without Board, 5 minutes from C. P.R. Depot; accommodation for travellers. 189 King. 'Phone 1957F. 3d-141-2195B

ROOMS FOR LIGHT HOUSEKEEPing; conveniences; central. 106 McDonnel. 3d-141-2190B

6-ROOM HOUSE ON BRAIDWOOD Avenue. 'Phone 1944. 6d-140-2094B

SEVEN ROOMED HOUSE, ALL conveniences. Apply 220 Edinburgh street. 3d-10,13,15-2118 B

HOUSE AT 509 GILCHRIST STREET. Apply A. E. Micks, 212 Hunter W. 3d-139-2141B

MODERN SEVEN-ROOM RESIDence, 543 Gilmour Street; economical to heat; all conveniences. 'Phone 473. 26d-139-3477B

HOUSE TO RENT. APPLY 634 Union Street. 3d-140-2171B

2 FURNISHED OR UNFURNISHED Rooms ,suitable for Light Housekeeping. Apply 64 Aylmer. 3d-140-2165B

c For Rent—General

TO RENT—STORE, 178 SIMCOE near George street. Haber Rogers, phone 2852W. 5d-104-2107 C

FEW SINGLE GARAGES, CENtrally located; rent reasonable. Apply 118½ Hunter West. 'Phone 1869W. 9d-140-1938C

FOR RENT—HEATED OFFICE ON George street. Apply 437 George street. dtf-C

TWO OUTSIDE OFFICES IN BANK of Toronto building; heated; apply Bank of Toronto. dtf-1529C

d Real Estate.

BRICK HOUSE, ALL CONVENIences; immediate possession; Southend. Apply 642 George Street. 'Phone 1291M. 3d-139-2142D

HERE IS A REAL CHANCE! WEST Side House, 6 Rooms and Attic finished ,hot water heating, 2 fireplaces, hardwood floors, sunroom, double garage, $5,300. A small payment, easy terms, or would rent, cheap. And 5-Room Cottage, dandy shape, $15.00. Apply 344 King St. 3d-140-2180D

FULL PLUMBING — 6-ROOM BRICK House, one block C.G.E.; would consider exchange for Small House, North or East City. Apply 421 George Street. 6d-139-2068D

FOR SALE — MODERN 6-ROOMED House, very desirably situated in the West-end. This House has just been finished, and has every convenience. Easy terms (Monthly Instalments if desired). Apply 437 George Street. dtf-1764D

f Boarders Wanted.

FURNISHED BED-SITTING-ROOM with Board; all conveniences. Box 2114, Examiner. 3d-139-2114F

GENTLEMAN BOARDER, CENTRAL; all conveniences. Apply 197 Rubidge. 3d-140-2156P

g Help Wanted—Male.

YOU CAN EARN $10 TO $25 A WEEK in your spare time at home writing Showcards. No canvassing or soliciting. We instruct you and supply you with work. Write today. The Menhenitt Company, Ltd., 37 Dominion Building, Toronto. dtf

h Help Wanted—Female

WANTED BY JANUARY 1ST, OR sooner, Stenographer ;one who has Bookkeeping experience preferred. Empire Milking Machine Co., Peterborough, corner Simcoe and Water. Evening 'phone 1212. Office 'phone 2303. 3d-139-2150H

EXPERIENCED WAITRESSES FOR steady or extra work. Apply Elite Sweets. 2d-140-3828H

MAID FOR GENERAL HOUSEwork . Apply 296 Stewart. 3d-140-2170H

WANTED—GIRL FOR TWO WEEKS daytime, General Housework, beginning December 13th, Antrim St. Write Box 2136, Examiner. 3d-139-2138H

j Employment Wanted.

RETURNED MAN, CANADIAN, MARried, desires Employment; good salesman. Write Box 2181, Examiner Office. 6d-143-2181J

EXPERIENCED MECHANIC SEEKS Position as Chauffeur. 'Phone 2215J. 3d-140-2179J

WANTED — SITUATION IMMEDIately by Experienced Farm Hand, capable of taking full charge, or as Stockman or General Farming. Apply Charles Hunt, Keene, Ont. 3d-140-3881J

A LADY DESIRES WORK TO DO IN busy Christmas Week, or by the Day. 44 Monaghan Road. 3d-140-2173J

m Lost.

SATURDAY, BETWEEN BROCK and Inverlea, by way of George, a Pair of Glasses. Finder please leave at Examiner. 3d-140-2160M

A GREY AUTO RUG, WATER OR Charlotte Streets. 'Phone 2374W. 3d-139-2137M

LOST ON SATURDAY, IN THE centre of the City, $15.00 in Bills ($10.00 and $5.00) by a Driver of the Peterborough Milk Products. Reward if returned to Examiner or Peterborough Milk Products Office. 3d-140-3882M

HOUND, BLACK, WHITE AND TAN, good sized and good looking; nearly all tan head and ears, black saddle with tan hindquarters, white legs and chest, also the white fairly well splashed over body. Finder please notify 461 George Street, or 'phone 275. Reward. 3d-141-2156M

LOST — GOLD WRIST WATCH, Initials E.M.G. Finder please leave at Examiner ,or 'phone 1413W. 3d-140-M

MONDAY, BOY'S TORTOISE-SHELL Rimmed Glasses in Case (Lacey's). Finder please leave at Examiner. 3d-141-2201M

DECEMBER 5, TORTOISE-SHELL Glasses, between Lock and Hunter Streets. Finder please leave at Examiner, or 'phone 206W. 3d-141-2199M

SABLE AND WHITE COLLIE PUP, leash and collar attached. Phone 2947J, or 242 Rubidge. 3d-140-2168M

THURSDAY NIGHT, BETWEEN Queen Street and Capitol Theatre, Buffet Scarf. Finder please leave at Examiner. 3d-138-2113M

GOLD-FILLED WAHL PEN, WITHout cap, between Sophia Street and P.C.I. 182 Sophia Street, or 2623W. Reward. 3d-138-2125M

n Found.

SMALL WHITE TOY POODLE DOG. Apply Humane Inspector, telephone 2519. 3d-139-2131W

BOY'S OVERCOAT. OWNER MAY have same by applying at 480 Reid Street. 1d-139-3691N

o Live Stock.

3 COWS, 4 HEIFERS, FRESHENING this winter and spring. 'Phone 9 ring 13, Omemee. 3d-138-2123O

2 HEIFERS COMING THREE YEARS old, due to freshen first of month. Apply Michael McManus, 'phone 4 r 42, Douro. 2d-140-2130O

TWO SEVEN-MONTHS-OLD JERSEY Bulls, sired by Fern's Hero 2f455, Advanced Registry Class A Bull No. 87. E. L. Bell, R. R. 7. 'Phone 311 r 23. 3d-141-2158O

SHEEP. 'PHONE 11 R 5, DOURO. 4d-142-2w-2197O

WANTED — HORSES AND CANNER Cows at once; must be in fair condition. 'Phone Patte & Wolff, 990 ring 2. 10d-143-3823O

p Poultry.

GOOD BROUNE TURKEYS AND goblers, $5.00; albo big grey geese, $2.50. Phone 971 r 4, H. Cathcart. 3d-140-2152 P

q Wanted.

CREAM WANTED, APPLY S. E. Moncrief, Charlotte Street. 3d-138-2121Q

ABOUT THIRTEEN HEAD OF CATtle for Winter months; price moderate. Apply Box 2146, Examiner. 6d-142-2145Q

A SMALL HEATED APARTMENT, north preferred. 'Phone 1204J. 3d-141-2186Q

OLD HORSES FOR KILLING PURposes. Apply Rea's Livery, 'phone 743 (for R. Cavanagh). 3d-140-3880Q

TO BUY — HOUSE, NORTH OF Charlotte ,east of Park. Reply Box 2031, Examiner. 6d-138-2031Q

OLD GOLD AND ARTIFICIAL Teeth. Phillips' Dental Laboratory, 405½ George Street. 78d-144-3443Q

t General Notice.

SLIM'S GARAGE — REPAIRS TO All Cars. V. Friedly, 182 Hunter Street, 'Phone 2962. 6d-143-2159T

TAXI SERVICE, DAY AND NIGHT. 'Phone 216. Kenneth Hogg, 497 Donegal. 6d-144-2268T

TAXI — P. McGLYNN, 'PHONE 2492 Day and Night. 6d-142-2136T

TAXIDERMIST WORK DONE. HAVE your Specimens Mounted. Apply 156 London. 'Phone 878. 26d-154-1919 T

ALTERING AND RE-LINING; ALSO Children's Dresses. Apply 220 Lake Street. 6d-143-2178Z

I AM READY TO KNIT A FEW Pairs of Socks, any size of Men's, medium weight; colors in Blue, Heather, or Black. Give orders to 717 Bethune Street. 3d-140-2157T

REPAIRING IRON AND WOODwork. Apply Spry's Blacksmith Shop, opposite Y.M.C.A. 26d-154-1958T

PHONOGRAPH AND ORTHOPHONIC Repairs; work guaranteed. T. Griffin, 146 Park Street, opposite C.G.E. 'Phone 2163W. 30d-155-1866T

FURNITURE REPAIRED, FRENCH Polishing, and Renovating. Best class work; Old Country experience. 431 Roger Street. 'Paone 2773J. 3d-137-2070T

NEWMARKET WINS JUNIOR S.P.A. CUP

Scores Two Goals in Final Period To Come From Behind.

TORONTO, December 13. — Two lightning-like shots from the stick of Dodge Collings, Newmarket's attenuated right-winger, in the third period, crashed the S.A. junior cup from the very lips of the Marlboro team and sent the Toronto team toppling into a 3 to 1 defeat in the replay of the final game last night at the Arena. After playing ninety minutes to a two to two tie on Friday night the Dukes carried the battle to the North Yonge street team for two periods last night and skated on the ice on the favorable end of a two to one count to open the third. The issue appeared settled in view of the locals' decided margin on the early play but when Collins drilled the puck past Goaler Baxter twice in the final twenty minutes the local supporters sat stunned in their seats, and the Newmarket sections rose in an ecstacy of excitement that only reached its climax when the final bell sounded the end of a hectic though hopeless, Marlboro bombardment for the brilliant Ames.

It was a rude shock for the 'Dukes,' but they have only themselves to blame. Sluggish back checking in that last period when defensive play meant so much to them was responsible in no small measure for the Newmarket's team come back. Both goals were scored in the same manner. Midway in the session Collings filling in on the defence hooked the puck away from Mercer and broke clear as the Marlboro front line circled and left him to continue on his way. He ran straight down centre. Goaler Baxter played the right hand corner of the net, traditional territory for a right hand shot to try for Collings saw the move and snapped the disc between the defence players, hard and high into the left upper corner, and Baxter did not see it until it trickled out betwen his legs after hitting the twine.

LOUGHRAN WINS DISPUTED TITLE

Beats Slattery, Rival Claimant of Light Heavyweight Crown.

WINS EIGHT ROUNDS.

MADISON SQUARE GARDEN, Dec. 13.— The light heavyweight championship of the world diadem, disputed for months between the representatives of the New York State Athletic Commission and the National Boxing Association, rests on the curly-headed thatch of Tommy Loughran, sturdy heavy-fisted youngster from Philadelphia.

Loughran, recognized in New York as the king of the 175 pounders, won the crown beyond all dispute by whipping Jimmy Slattery, rival standard-bearer, in a thrilling 15-round match that kept 15,000 spectators in the spacious arena in a constant uproar. At the close the crowd roared their disapproval of the decision, and cheers for the Buffalo boy and his game stand volleyed to the rafters as the fighters left the ring.

Despite masterly boxing ability that at times made the speedy Loughran appear slow by comparison, and a willingness to swap punches, the lithe New York youngster appeared to have been bested in eight of the 15 rounds after winning five and holding Loughran even for two.

Tommy came with a rush toward the close, when Slattery's dancing legs tired under the torrid pace, and arms, wearied by constant blocking, grew trembly and weak. Then it was that Loughran, bleeding slightly from a cut Jimmy had opened under his left eye, stormed in close, flailed both hands in an unceasing stream to the body, and pounded out his margin of victory.

MOGULS GATHER FOR CONFERENCE

Draft Question With Minors, Problem at Major League Gathering.

NEW YORK, N.Y., Dec. 13.—(Canadian Press).—While managers of the major league clubs started casting about in the player market yesterday, club officials gathered here for the annual meeting of the American and National Leagues focused a good share of their attention on the tangled draft situation.

The draft, which the majors depend on for a good share of their new material, was a salient topic yesterday afternoon when the "steering" committee, representing both major circuits, met with Commissioner Landis.

What decision on policies, if any, was reported by this steering group was not disclosed. It is indicated, however, that the majors will insist on a draft arrangement with the big minor league circuits, accompanying such insistence with a threat to leave the circuits "out in the cold" on player transactions unless draft relations continue.

This struggle between the majors and "A.A." minors, including the International, American Association and Pacific Coast leagues, has been going for some time. It was brought to the fore recently at Dallas, Texas, when the minor league convention demanded that these big circuits, along with the Western and "Three Eye" circuits abandon these "modified draft" relations now effective with the majors under the modified draft.

The only players subject to recall by the majors are those who have served previously under the "big top." The full draft entitled the major to a choice of all the material. The modified draft enables the minors to hold their new stars and sell them for high prices, such as in the recent case of Cissell, infielder, sold by Portland, Ore., to the Chicago White Sox for a reputed $123,000.

The big minor circuits consistently have balked at restoration of the full draft. They are expected to maintain this stand even though it leads to another baseball conflict. What tactics this conflict may involve largely depend now on the action of the joint minor league business session on Thursday.

HOCKEY SCORES.

Hockey results ruod-
Hockey games played Monday night resulted as follows:

Junior S.P.A. Final.
xNewmarket 3 ,Marlboros 2.
xNewmarket wins championship.
Canadian League.
Kitchener 3, Detroit 0.
Senior O.A.H.A.
Victorias 1, Un. of Montreal 1.
M.A.A.A. 2, McGill 1.
American League.
Duluth 4, Winnipeg 3.
Prairie League.
Saskatoon Sheiks 7, Regina 3.

BOXING WORLD ON TORONTO BOUT

Expert Marvels at Support the Flyweights Get in the Dominion.

TORONTO, Dec. 13.—The New York Morning Telegraph discussing the flyweight championship situation under the heading of "Canada Likes Midgets", says:

"Canadian fight fans are crazy about watching flyweights perform. A few years back, Pancho Villa, Frankie Genaro and a flock of others were tearing things wide open, the midgets were quite the thing hereabouts, but the division deteriorated greatly since the death of the colorful Filipino, and the don't-give-a-whoop way that Fidel LaBarba, his successor, attended to his chores. When La Barba threw up the sponge, to return to college, the division went blooey.

"Several months ago the state athletic commission sanctioned the staging of a flyweight tournament by E. McMahon at the St. Nicholas arena. A number of shows were held, but, sad to relate, the biggest handicap was the lack of attendance. It was pathetic the way the boys turned out to see the dynamic little gladiators, who put up fine exhibitions, strut their stuff. Only a couple of weeks ago Izzy Schwartz faced Willie Davies, of Charlerol, at the Pioneer S.C., and the bout, which looked great on paper and was a corker, drew only a corporal's guard.

"Jump from Gotham to Toronto, where Prenchy Belanger, a local product, first met Newsboy Brown and then exchanged compliments with Frankie Genaro, former American flyweight champion. Both quarrels, which were won by Belanger, drew tremendous gates. As a matter of fact, the reports of the Belanger-Genera set-to, held a week ago, under the auspices of the Shamrock A.C., at the Coliseum, is said to have drawn a gate of $17,000. Pretty spiffy, you'll admit.

"To further elucidate on the flyweight situation around here, when the state athletic commission, functioning under the Walker boxing law, decreed that it would permit Corporal Shwartz and Newsboy Brown to meet over the 15-round distance, the winner to be recognized as Fidel LaBarba's successor to the championship, the bout had to be added as an extra attraction to the Tod Morgan-Joe Glick junior lightweight title go, scheduled for the New Garden on the 16th of the month.

"Up in Toronto the N.B.A. has sanctioned a world's flyweight championship between Belanger, the local pride, and Ernie Jarvis, the hard-battling and colorful English shrimp."

NEW YORK, N.Y., Dec. 13.—(By the Canadian Press).—Commenting on the "Newsby" Brown - Izzy Schwartz flyweight championship bout to take place here Friday night at Madison Square Garden, the New York Evening Post prints the following:

"Albert Belanger, Toronto flyweight who trounced Brown and Genaro in recent starts, is a lad that will bear watching. If he can make the weight it would not be a bad idea if some enterprising promoter imported him for an international titular duel."

The winner of Friday's bout will be recognized as the world's champion by the New York State Athletic Commission and affiliated organizations. Belanger is to box Ernie Jarvis of England in Toronto on December 19 in a bout recognized by the National Boxing Association as for the world title.

DULUTH WINS.

Scores Goal Seven Seconds After Overtime Start at Winnipeg.

WINNIPEG, Manitoba, Dec. 13. — After seven seconds of overtime play, Duluth ended a hard fought American Hockey Association battle here last night ,and took a 4 to 3 victory from the Winnipeg Maroons. Fighting an uphill battle, Duluth fought at a fast pace, and to Loucks, the defence star, went the credit for the winning tally. An easy shot from centre ice beat Timmins, the Winnipeg goalie.

Renew Your Subscription

s Used Cars For Sale.

FORD CAR, BODY AND TOP GOOD, paint good. Slim's Garage, 182 Hunter. 3d-140-2158S

"YOU SAY THAT $250 OR $300 IS all you care to spend on a Used Car at present?"
Let us show you a few "GOOD BUYS" at these prices.
Then if you decide, we can show you how the Car runs before you buy.
BREWER MOTOR SALES
131 Brock Street
26d-141-3509S

Salesmen Wanted
To sell our fruit trees, berry bushes, shrubs, perennials, etc.; free kit; open territory; commission paid weekly. We consider we have an extra good proposition for live men.
BROOKDALE NURSERIES,
Bowmanville, Ont.
3d-13,15,17-3889

JOLLY JINGLES By Graham Hunter

with MEYER BOTH Illustrations and Copy free—

Here for the free use of any advertiser.
EXAMINER ADVERTISING DEPT

WHAT'S YOUR RATING?

WHAT'S YOUR RATING?
Here are the Answers to questions on page 5.
1. ". . . gathers no moss."
2. Edinburgh.
3. William Shakespeare.
4. Hamburg.
5. Descartes.
6. The Paris stock exchange.
7. Montreal.
8. International Workers of the World.
9. The Louvre.
10. Pharaoh's daughter, according to the Biblical narrative.
(Copyright, 1927, McClure Syndicate.)

FOR SALE
One Hundred Acres to Rent or for Sale, with Stock and Implements or without.
150 Acres to Rent, No. 1 buildings, close to good town.
$2,800.00 Brick House, double lot, 2-piece plumbing.
$2,000.00 each, 3 White Brick Houses, 2-piece plumbing; central.
$1,000.00 6-Room House, water and light; close to George Street.
$900.00 4-Room House; water and light.
Several Good Houses, would Exchange on Farm Property.
CHAMBERS & MILLS
Chambers' 'Phone/ House 1594W, Office 341
Mills' 'Phone: House 1493W.

IN THE SURROGATE COURT OF THE COUNTY OF PETERBOROUGH.

In the Estate of EDITH ALBERTA HAMLIN, late of the City of Peterborough, in the County of Peterborough, Married Woman, Deceased, all Persons having CLAIMS against the said Edith Alberta Hamlin, who died on or about the 2nd Day of May, 1927, are hereby notified to send in to Messrs. Hall, Hall & Stevenson Peterborough, Ontario, Solicitors for the administrator of the Estate of the said Deceased, on or before the 19th Day of December, 1927, full particulars of their Claims. Immediately after the said 19th Day of December, 1927, the Assets of the Deceased will be distributed among the Parties entitled thereto, having regard only to the claims which the Administrator shall then have notice.
DATED at Peterborough the 29th Day of November, A.D. 1927.
WALTER S. HAMLIN,
By Hall, Hall & Stevenson
His Solicitors.
3d-29,6,13-3711

BARRISTERS AND SOLICITORS.

GORDON & O'BRIEN —Barristers, Solicitors, Notaries. Money to loan on easy terms. Special attention to Patents and Trade Marks. Phone 219. Hon. G. N. Gordon, K.C., J. A. O'Brien.

J. R. CORKERY, Barrister, Solicitor, Notary Public. Office, Ground Floor, 414 Water St., Peterborough. Five doors North of Hunter street. Money to loan at current rates on easy terms.

S. T. MEDD—Barrister, Solicitor, Notary. Office over the Dominion Bank, corner of George and Simcoe streets. Telephone No. 22. Private funds to loan at current rates upon easy terms.

R. R. HALL—Barrister, Solicitor, etc., Peterborough, Ont. Office, corner of Hunter and Water streets, over the Canadian Bank of Commerce. Trust Funds to loan on easy terms of payment.

JAMES FORDYCE STRICKLAND—Barrister, Solicitor, Notary Public, Peterborough. Phone 191. Money to loan. 375 Water Street.

WILFRID F. HUYCKE—Barrister, Solicitor, Notary Public, 205 Water Street. Telephone 235.

PECK, KERR & McELDERRY—Barristers, Solicitors and Notaries. Office, Water street, Peterborough. Money to loan at the lowest current rates of interest. Telephone 1950. E. A. Peck, F. D. Kerr, K.C., V. J. McElderry.

MEDICAL.

DR. BUCHANAN, F.R.C.S., Edinburgh M.R.C.S. Eng., L.R.C.P., London, Eye Ear, Nose and Throat Specialist. Hours, 9-11, 2-4 p.m., and 7-8 p.m. Phone 519. Office, corner Water and Murray streets.

DR. C. C. CRAGG, Eye Ear, Nose and Throat. Office, Clinic Building, corner Charlotte and Reid. Phone.

SURVEYOR.

F. T. WEBSTER, Ontario Land Surveyor, Registered Professional Engineer, formerly of Ottawa. Phone 2340.

VETERINARY.

DR. W. F. McELROY, Vet. Sur., office and residence, 190 Charlotte St., Charbone Bldg., Peterboro, Phne 1622J.

FOR SALE

$4,400.00 buys a Brick House, 8 Rooms, modern, new furnace, hardwood floors, mantel, large lot, good terms. This property is very centrally located in a good location.
$2,700.00 buys a Real Comfortable Cottage, modern, large lot, with barn and hen house; situated in East City; very convenient to Westclock Factory and Quaker Oats Co.; good terms.
$3,000.00 buys a good House, 6 Rooms, modern, large lot ,situated in East City; good terms.
We have a customer who owns a Good Property in the North-end of the City, who will exchange for a Property in the Central or Southern part of City.
Apply
J. T. O'Connell & Co.
136 Hunter Street W., Peterborough.

RAILWAY TIME-TABLES.

CANADIAN PACIFIC RAILWAY
(Corrected to date.)

Going East—
8.10 p.m.—Indian River, Norwood, Havelock, Bonarlaw and Tweed. Daily except Sunday.
11.59 a.m.—Havelock, Tweed, Kingston, Smiths Falls, Ottawa, Montreal, Quebec, Boston and New York. On Sunday to Havelock only.
12.36 a.m.—Havelock, Tweed, Kingston, Perth, Ottawa, Smiths Falls, Montreal, St. John, Boston and New York. Daily except Saturday. Sleepers Montreal and Ottawa.
1.50 a.m.—Havelock, Tweed, Perth, Smiths Falls and Ottawa. Daily.
Going West—
4.55 a.m.—Myrtle, Toronto, Guelph, Goderich, Hamilton, Galt, Woodstock, St. Thomas, London, Chatham, Detroit, Chicago and New York. Daily.
5.50 a.m.—North Toronto, Agincourt, Owen Sound, Orangeville, Teeswater and Brampton. Daily except Sunday.
7.35 a.m.—Toronto, Hamilton, Brantford, Buffalo, New York, Galt, Woodstock, London, Chatham, Detroit and intermediate points. Daily except Sunday.
7.00 a.m.—Bethany, Lindsay, Orillia, Port McNicoll and intermediate points, Daily except Sunday.
2.20 p.m.—Toronto, Hamilton, Buffalo, Rochester, Boston, Woodstock, London, Windsor, Detroit, Chicago and intermediate points between Peterboro and Toronto. Makes connection with Vancouver Express for Winnipeg and Vancouver. Daily.
6.30 p.m.—Lindsay, Toronto and intermediate points. Daily except Sunday.

CANADIAN NATIONAL RAILWAYS TIMETABLE.
(Corrected to Date.)

Train No. 96—7.00 a.m., for Port Hope, Oshawa, Toronto, and makes connections for points on the Main Line East.
Train No. 92—8.20 a.m., for Lindsay, Blackwater Jct., Orillia, Midland, North Bay, and Toronto.
Train No. 371—8.20 a.m., for Lakefield.
Train No. 95—8.35 a.m., for Hastings, Campbellford, Stirling, Belleville, and makes connection with the "International Ltd." for Kingston, Brockville, Cornwall, Montreal, Boston, Portland, New York, and Halifax.
Train No. 92—12.00 noon, for Port Hope, Oshawa, Toronto, Hamilton, Buffalo, New York, London, Chicago, and makes direct connections for points in California, also makes connections for points on Main Line East of Port Hope.
Train No. 100—12.15 p.m., for Hastings, Campbellford, Stirling, Belleville, connecting with the "Inter-City Train" for Montreal, Quebec, and Halifax.
Train No. 373—12.10 p.m., for Lakefield.
Train No. 95—5.15 p.m., for Lindsay, Orillia, Midland, North Bay, Toronto, making connection with the "National" for Sudbury, Winnipeg, and Pacific Coast points.
Train No. 299—8.05 p.m., for Lindsay. Runs Saturday night only.
Train No. 84—8.50 p.m. for Port Hope, Kingston, Montreal, Quebec, Halifax, Boston, Portland, and New York. Carries through sleeper Peterborough to Montreal.

— FOR SALE —
New and Second-hand Rubber and Leather Belting, Pulleys, Shafting, Pipes, Wiping Rags, etc., at Lowest Prices. Also COTTON BAGS for Sale.
APARTMENTS to Let. Low Rent.
A. LOW & CO.
385 Bethune Street
'Phone 607—Nights and Holidays 1027

'Phone 790 When You Want Your
PIANO OR ORGAN TUNED
Player Pianos a Specialty.
All Work Guaranteed.
W. H. CUNNINGHAM
560 Weller Street.

READ THE WANT ADS.

DAVIS-THOMPSON COMPANY, LTD.
Insurance and General Agency
433 GEORGE STREET - - PHONE 40

4% INTEREST, compounded Half-Yearly, Paid on Deposits.

One Dollar opens an account. Special facilities afforded Depositors for the convenient transaction of their business, and accounts are subject to cheque withdrawal.

For Sums of $100 and upwards this Company's Debentures are issued in terms of one to five years, bearing special rates of interest, depending upon the term of investment.

MONEY TO LOAN.

Toronto Savings and Loan Co.
435-437 George Street,
Peterborough.

WOOLWORTHS OPEN EVENINGS UNTIL CHRISTMAS

LOCALS

AN IDEAL CHRISTMAS GIFT.

Chiff-robe, solid walnut, like new, cheap for cash. Reg. H. Turner, 374 Hunter street west. 3d-140-3879

J. E. A. FITZGERALD

Has now on hand all sizes "Lehigh Valley Coal" (the coal that satisfies). Also large and small nut coke. Special hard and soft wood slabs. Cut and split if desired. All at current prices. 'Phone 111.
20-154-3840.

X - RAYS.

Have your Goitre reduced by X-Rays, guaranteed to cure all skin diseases, ring-worms, eczema, etc. F. M. Seymour, X-Ray Specialist, 309 Reid Street. For appointment, phone 2742. Under Medical Superivision.
26d 151 3696

SHOOTING MATCH POSTPONED

Shooting Match which was to take place at Bruce Fitzgerald's, Lot 23, Con. 12, Smith, will be postponed to Thursday, December 15th.
2d, 7 13, 3825

SPECIAL MACHINE FOR GRINDING TUBES AND THIN BLADED SKATES AT TAYLOR'S, 15c PAIR.

Our grindstones all run in water, and our Skate Sharpening is the keenest and most lasting edge that can be put on a Skate. Skates fitted on Boots, rivetted or screwed on. Saws Filed and Set. Scissors, Knives and Razors Sharpened. Umbrellas Repaired and Re-covered. — Wm. Taylor, the Sheffield Cutler, 221 Hunter Street West. t-t-s

SELECT CHRISTMAS FRUITS

Our Thistle Brand Raisins and Currants are top quality of the market. Big, Plump Valencias and the choicest Currants are featured at Hamilton's, Simcoe Street. Phone 148
3d, TWF, 3802

A GOOD BUY.

Having just received a car of hard wood limbs, we will sell these at $6 per half cord, cut 12 in.; no splitting. All kinds of other wood, coal and coke.
Sanitary Ice Supply, 'Phone 147.
dtf.

NOTICE.

A meeting of the milk producers, distributors, and Board of Health, will be held in the office of the Department of Agriculture, on Dec. 15, at 8 p.m. Mr. J. P. Griffin of Toronto, will address the meeting.
2d-139-3878

TRUTH VERSUS ERROR.

"The wicked shall be turned into hell, and all the nations that forget God.": Psalms 9-17.

In this passage from Holy Writ, there is a slight incorrect translation of one Hebrew word. The word turned should read "turned back" or "returned." The preachers of "hell fire" seem to gloat over, and then roll as a sweet morsel under their tongue, the above passage misconstrued and misinterpreted; and as they heartlessly give forth their false rendering of the above words, you can hear their deluded followers, voicing their agreement with the false utterances by shouting with smiling faces 'Amen."

Ignorance and superstition, with hypocricy instilled by Satan into the hearts and minds of those who preach such erroneous doctrines, seem to be the main reasons why such misleading doctrines are preached. Learned and unlearned continue to give to hell the false meaning, namely "endless torments." It is quite plain to the honest seeker after truth, that the wicked go into hell (the grave) when they die, and remain there ,not knowing anything, until the resurrection."—John 5: 28-29. Ecc. 9-5.

At the resurrection they enter upon the thousand year judgment day of trial. If they fail to yield obedience to Jesus and wilfully refuse to walk in the way of righteousness, they will be returned or turned back into hell (the grave) where they will remain forever. There will be no second resurrection, with a second chance. Their punishment will be everlasting. How can any one, who knows of the conglomeration of error propagated by the various systems support the same by his means and influence is a question.
1d-139-2184 M. T. BUTCHER.

The Gift De Luxe

THE MOST BEAUTIFUL XMAS GIFT you can give HIM. One of these very fine GENTLEMEN'S WRIST WATCHES, in different odd shapes and designs. These Watches are very fine timekeepers, and are guaranteed. We have a large variety to choose from, in White, Red, or Green Gold Cases, with wide or narrow straps as desired. Radium figures and hands that can be seen in the dark as well as daylight.
These Watches are very moderately priced from ... $15.00 up
Ask to see them!

WARNE BROS.
DIAMOND HALL
'PHONE 380

The Oddfellows' Children Christmas Tree will be held on Saturday, December 17, commencing at 2 p.m. All Oddfellows' children expected to be present. F. T. Tuggy, Sec.
2d-13-15-3897.

EUCHRE AND DANCE.

Canadan Legion Rooms, Wednesday, Dec. 14th. Euchre 8 p.m. Dancing 9 till 11 p.m. Admission 25c. Proceeds for relief.
1d-139-3894.

ROYAL SCARLET CHAPTER.

A meeting of Royal Scarlet Chapter of the City of Peterborough will be held in Victoria Hall on Wednesday evening, Dec. 14, at 8 o'clock. Degree and election of officers.
1d-139-2187.

WANTED TO RENT.

Couple without children desire small house or apartment, conveniences, central, for January 1st. Apply A. R. Girvin, 'phone 2460 or 624W.
1d-139-2192.

CARD OF THANKS.

Mr. and Mrs .Thos. Duncan wish to thank the nurses of Nicholls Hospital ,also the attending doctor, and all kind friends who sent flowers, and all others who were so kind to Mrs. Duncan during her serious illness.

DANCE
AT THE W.O.W.
Tonight
9 o'clock.
Furphy's Accordion Orchestra.
Admission - - - 25 Cents

NO SIGN YET OF KAMLOOPS

Many Vessels On Lookout For Missing Freighter on Lake Superior.

WRECK FEARED.

PORT ARTHUR, Ont, Dec. 13.—(Canadian Press.)—At noon no sign had been reported of the steamer Kamloops ,carrying valuable package freight, which is missing on Lake Superior. The government tug Murray Stewart left yesterday to join in the search and the Midland Prince has returned after a search of a hundred miles without trace of the vessel. The Islet Prince is still on the hunt. Eight grain carriers which have just gone downbound promised to keep continuous lookout. Fine and clear weather favored this fleet and there is no wind.

May Be On Rocks.

SAULT STE. MARIE, Dec. 13.—(Canadian Press.)— The possibility that the Kamloops is shipwrecked at Isle Royale, near Port Arthur, is expressed by the captain and crew of the Quedoc, which docked at the Michigan Soo after a trip from Fort William to-day. They said that when upbound in company with the Kamloops last week the Quedoc narrowly escaped the rocks near Ise Royale while the Kamloops, a quarter of a mile from them, appeared to be heading on to the rocks. The Canada Steamship Lines, the owners, will press airplanes into service in a search for the ship.

KIWANIS WORKERS ENLARGE PROGRAM

Decide To Extend Work To Underprivileged Girls as Well.

CHICAGO, Dec. 13.—(A.P.)— An enlarged program of work in 1928 to provide for a broader application of Kiwanis co-operation in the building of communities throughout Canada and the United States was formally started Saturday as the annual International Council session ended.

Governors-elect from 29 districts will be the chief leaders in the new program, which will be carried by them to all Kiwanians in the Governors' districts.

The three-day conference was closed with a statement from International President H. C. Heintz, Atlanta, Ga., outlining the new year's work.

"The results of the discussion during the three-day session of the International Council meeting," he said, "have brought to the 29 newly elected Governors who take office on Jan. 1 the realization of work to be done in the United States and Canada during 1928."

One of the most important steps taken was that of spreading the work among underprivileged boys to include the young girls of Ameri-

BANKER RETIRING ONCE MANAGER HERE

Archibald G. Parker Has Been in Ottawa For Eighteen Years.

OTTAWA, Ont., December 13 (Canadian Press). — It is announced that Archibald G. Parker is retiring as manager of the main office of the Bank of Montreal here, and will be succeeded by Major Waller Ross Creighton, at present head of the staff department of the bank. Mr. Parker, who will be 70 next April, has completed 52 years in the service of the bank, holding the position he is now retiring from for 18 years. Before this he was manager of branches in Peterborough, Belleville, Hamilton, and Brantford.

OKLAHOMA HOUSE INDICTS GOVERNOR

Will Present Bill To Senate, Which Will Sit as Court.

OKLAHOMA, Dec. 13 (Canadian Press). — An indictment containing charges of incompetency, illegal payroll payments, conspiracy, and other offences against Governor Henry S. Johnston was approved by the State House of Representatives at a secret session here today, is was announced After each of the six charges had been approved the House voted to present the indictment to the Senate, which declared itself qualified to sit as a court of impeachment. A charge of corruption was also voted against

OBITUARY

CHARLES BEAVIS.

The funeral of the late Charles Beavis will take place from the Funeral Home of D. Belleghem & Sons, 190 Hunter street, on Wednesday morning, December 14, with service at 9.45, the Rev. J. E. Todd officiating.

Interment will be in Little Lake cemetery.

PRESIDENT AWAITS FINAL DECISION

Navy Department Has Not Yet Submitted Cruiser Building Program.

WASHINGTON, Dec. 13.— (Canadian Press.)—President Coolidge is still awaiting the final conclusion by the Navy Department on its recommendations for the cruiser program to be laid before Congress by the Administration. It was said flatly at the White House that the President had not approved of any naval building program and that the Navy Department itself had not as yet reached any financial conclusion on the recommendations it might make.

COAL CONFERENCE GETS UNDER WAY

Endeavor Being Made To End Suspension in Three States.

WASHINGTON, Dec. 13 (Canadian Press).—An endeavor by the Federal Government to end the coal mining suspension in Ohio, Pennsylvania, and Northern West Virginia got under way to-day at the Labor Department. Representatives of the large coal operators in that territory were conspicuously absent when Secretary Davis called the conference but half a score of individual operators were on the sand, as well as John L. Lewis, president of the United Mine Workers, and a group of union officers for the districts affected.

CARRY PROTEST TO MINISTER

Delegation Going To Toronto e Closing of Provincial Laboratory.

BODIES REPRESENTED.

W. H. Bradburn, M.P.P., has received word from Toronto to-day that the Minister of Health will receive a deputation from Peterborough tomorrow morning, protesting against the removal of the Provincial Laboratory. Mr. Bradburn will head the deputation, which it is expected will include representatives of the Medical Association, City Council, and Chamber of Commerce.

SKATING SEASON ROYALLY OPENED

Large Crowd Enjoys Healthful Evening at Sacred Heart.

Skating for the season started in earnest last night on the Sacred Heart rink, when about 400 young people enjoyed themselves on a splendid sheet of ice for several hours. The new rink, which was erected by the Canuck Club of the Sacred Heart Parish, is without doubt the best open-air rink in the city. It compares favorably in size to that of the Toronto Arena, and the boys of that club are being congratulated for their efforts in providing such a splendid rink for skating and playing hockey. With so many hockey games scheduled to be played at the Brock street rink this season, the out door rinks will be in greater demand than ever for skating and city league hockey.

IN MEMORIAM.

In loving memory of our little darling, Marguerite Doreen Simpson, who passed away December 13th, 1922.
We never will forget her,
We love her as much to-day,
Enshrined in our hearts affection
Our darling will ever stay.

Not now but in the coming year
It may be in the better land,
We'll read the meaning of our tears
And then some time we'll understand.
—Inserted By Father and Mother.

Holiday Sale
at
- - Character - - Clothes Shoppe

BEGINNING WEDNESDAY, DEC. 14TH, AND CONTINUING UNTIL SATURDAY, DEC. 24TH

All COATS in stock—NO RESERVE—at ½ the Regular Selling Price, $27.50 to $109.00. Holiday Sale Price **$13.75 TO $54.50**

A CHOICE SELECTION is here if you have not already chosen your WINTER COAT ,and an excellent opportunity is given to purchase an individual garment at Less Than Manufacturers' Prices.

NOTE ALSO—During this Ten Days' Sale, ALL DRESSES, Daytime, Afternoon, Dinner and Dance, including Sports Models, WILL BE SOLD AT A DISCOUNT OF 20%.

During this Sale a Charge will be made for Alterations.
Terms Positively Cash.

Alice T. Williams
'PHONE 2435
2d-14,16

POTATOES, peck 25c
EXTRA GOOD QUALITY
Not more than 6 Pecks to any one Customer.

Malaga Cluster Raisins, 1-lb. pkg. 35c
Christie's Fruit Cake, 4-lb. slab $1.60
Almond Icing, ½-lb. 23c—1 lb. 45c
Shredded Cocoanut, lb. 25c
Mixed Nuts (Brazils, Walnuts, Almonds, Filberts—evenly matched) *lb. ...20c*
Not more than 5 lbs. to one Customer.

Our Xmas Candy has arrived and we have displayed a magnificent assortment of Pail and Box Candy at prices ranging from 20c to 75c per lb. Also Memoric Fancy Fruits in slabs, tins and baskets.

Hand-Picked White Beans, 4 lbs. 25c

Fitzpatrick & Geraghty
Service Markets. Phones 481, 491, 492

Financial News and Views

Latest Comment on Grain and Industrial Markets. | Closing Quotations on the Principal Active Stocks.

CANADIAN STOCKS.

	High	Low	Close
Brazilian	207	213	213
Bell Phone	155	..	..
Int. Nickel	75⅛	73¼	75⅛
Ind. Alcohol	39¾	38⅝	38⅞
Can. Pacific	216	214	216
City Dairy	216	215	215½
Dom. Stores	106	105½	105½
Hiram Walker	64¾	63½	63½
North. Bakeries	41¼	40⅝	40⅝
Brit. Am. Oil	37	36¼	36½
Seagram	26½	25	25¼
Imperial Oil	61½	60¾	61¼
Int. Petroleum	36¾	36½	36½
Shredded Wheat	74¾	73	74
Canada Malting	37⅝	37¼	37¼
Carlings	38	37	37
Massey-Harris	37	..	..
F. N. Burt	70	..	..
Page Hursey	85	94½	85
Carlings	37	37⅛	37⅛

NEW YORK STOCKS.

	High	Low	Close
Amer. Can.	72⅛	71⅞	72
Smelters	173⅜	172⅜	172⅝
Balt. and Ohio	119⅜	118½	119
Ches. and Ohio	208⅜	206½	208¾
Chrysler	60¾	59⅞	60⅝
Dodge Bros. A.	19½	..	..
Dupont De Ne.	36¾	..	..
Famous Players	109¾	108	109¾
Fleischmann	67¾	67½	67¾
General Motors	129⅞	128⅜	129½
Inter. Nickel	75⅛	73⅜	75¼
Mack Truck	109½	109	109
Marland Oil	34	..	..
U. S. Rubber	57¾	56⅜	57⅜
U. S. Steel	147½	145	147¼
Yellow Cab	34¼	33⅜	34
Can. Pac.	216¾	213¼	216⅜
Studebaker	61	59	60
Mont. Ward	118	116⅞	117¼
South Pac.	125	124	124½

MINING STOCKS.

Gold.

	Asked	Bid
Apex	9	8
Argonaut Gold	30	29
Baldwin	4	3
Barry Hollinger	116	115
Bidgood	175	174
Columbus Kirk	8	7
Dome	1245	1240
Goldale	42	41
Gold Hill	38	37
Hollinger	1730	1725
Kirkland Hunt	26	25
Kirkland Lake	249	248
Lake Shore	2675	2670
McIntyre	2650	2645
Night Hawk	8	7
Porc. Crown	6	5
Premier	236	235
Newbec	65	64
Cent. Manitoba	196	195
Pioneer	60	59
Granada	32	31
Amity	39	38
Teck Hughes	1005	1000
Tough Oakes B.	73	72
Vipond Cons.	74	73
W. Hargreaves	637	635

Silver.

Beaver	207	205
Capitol	22	21
Crown Reserve	62	61
Keeley	75	74
Mining Corp.	402	400
Nipissing	665	660

Unlisted.

Amulet	490	485
Area	32	31
Laval-Quebec	24	23
Noranda	2445	2440

WINNIPEG WHEAT.

	High	Low	Close
Dec.	132⅝	131	131½
May	136⅞	135¼	135½
July	136	123¾	134⅞

CHICAGO WHEAT.

Dec.	128⅝	126½	126½
March	130½	129¼	128½
May	133¼	131⅛	131¼

CHICAGO RYE.

March	108¼	107⅛	107⅝
Dec.	106¼	105⅝	106⅛
May	108⅛	107⅛	107⅝

CHICAGO CORN.

March	92	89¼	89¼
Dec.	87⅞	85	85¼
May	95⅝	92½	32⅝

CHICAGO OATS.

March	55¼	54	54¼
Dec.	52⅝	51⅝	51⅝
May	57½	55⅝	55⅝

PEACE OF HERRIN IS BROKEN AGAIN

Brother of Mayor and Chief of Police Wounded By Gunmen.

HERRIN, Ill., December 13 (Canadian Press). — A year of peace in Herrin, the storm centre of the Illinois coal fields, was broken last night when Elmer McCormick, brother of the Mayor, and John Stamm, Chief of Police, were wounded by gunmen who circled the City Hall in a motor car firing volleys of bullets. McCormick is in a critical condition.

THREE-YEAR TERM FOR QUEBEC MAN

OTTAWA, Dec. 13 (Canadian Press).—Three years in the penitentiary was the sentence meted out to Wilfred Tessier, who said he came from Three Rivers, Que., on a charge of obtaining money under false pretences. He was sentenced by Magistrate Hopewell in the police court today. On his arrest in Trenton, Ont., Tessier stabbed himself with a knife, but the injury was not serious. On the way back he jumped through a car window but was recaptured.

CONDITIONS IMPROVE.

Fleet of Boats Commences To Move After Hectic Storm.

SAULT STE. MARIE, Dec. 13. — (Canadian Press).—The situation on the Upper Lakes is clearing to-day after one of the most hectic weeks ever experienced. The centre of attention as the weather turned fine and the wind died down, was the missing steamer Kamloops and the threatening ice blocade in the Sault canals. The upbound steamers Canadoc and Queen were believed to be slowly breaking through strong ice in Neebish Cut to-day. The fleet of up and down-bound boats are waiting for these two steamers to clear.

BIRTH.

PETERS.—To Mr. and Mrs. Frank Peters, Braidwood Avenue, at St. Joseph's Hospital, Sunday, December 11th—a son.

JOBBITT.—At Nicholls Hospital, on Monday, December 12th, to Mr. and Mrs. Frank H. Jobbitt, 283 King street, a daughter.

SUPER RADIO SERVICE
Eleven years' experience with all Makes and Types.
Factory Service Data on All "RADIOLAS"
Batteries, Tubes ,etc., Installed Free.
ROY A. WHITE
293 DUBLIN - 'PHONE 1452
t t s-3898

Farm Stoves and Implements
Ranges, Heaters, and Quebec Cooks, Sleighs, Root Shredders, Litter Carriers, Gas Engines, Cream Separators, Scales, Harness, Horse Blankets, Mitts, Mackinaw Coats. Also 2 Second-hand Gas Engines, 1½ and 6 h.p., and Second-hand Cream Separators, 1 Set of Platform Scales.
R. C. HEARD
376 WATER STREET
'Phone 1329 and 1494W

Rubber Goods Repaired
Our Expert Work on Repairing Rubber Boots, Goloshes, Rubbers, Water Bottles, etc., will give you the Very Utmost in Satisfaction. And remember—
WE VULCANIZE THE SOLES ON RUBBER FOOTWEAR — SO THAT THEY STAY PUT!
DAWSON & JOHNSTON
PHONE 2123 Corner GEORGE AND McDONNEL

LATE WANT ADS.

GIRL'S SKATES AND SHOES, SIZE 2; nearly new. 'Phone 1694W.
3d-141-2209A

COOK STOVE, WITH RESERVOIR; splendid baker. 243 Stewart. 'Phone 2281M.
3d-141-2206A

POMERANIAN PUP. OWNER MAY have same by applying 116 Sophia.
3d-141-2204N

WANTED — CAPABLE GIRL FOR General Housework. Apply 499 Homewood Avenue, Evenings.
3d-141-2205H

RADIO SET, FIVE-TUBE NEUTRODYNE, with new "A" Battery, also Storage "B's" and Crosley Musicone Speaker; cheap for quick sale. Apply 528 Gilmour.
3d-141-2207A

LOOK! SMALL COTTAGE, $12.00 per month. Just right for couple; very central. Apply 421 George St. 'Phone 273 Evenings.
5d-143-2210B

Hot! Boys, Hot!
DANCE
To-morrow Night
With FERDY MOWRY and his COLLEGIANS at
Can. Legion Hall
Admission 25c.

ARE you going to wish folks a "Merry Christmas?"

~his liver ~the organ that made him a quitter

—Sluggish liver is not a light matter. How many tragedies of home and business life can be traced to Auto-intoxication (self-poisoning), Biliousness and Constipation, so common in these days of haste and improper diet, especially where people work indoors!

To correct these ailments and restore the stomach, liver and intestines to healthy activity, take one or two of Dr. Norvall's Stomach and Tonic Tablets at bedtime. They will give you speedy relief and tone up the system in general.

Price 25 Cents for 60 doses. Ask your dealer and if he does not keep them in stock, write direct to us and we will mail them Postage Prepaid to any part of Canada at 25 Cents a bottle, 5 bottles for $1. Insist upon getting

Dr. Norvall's Stomach and Tonic Tablets
Address The Dr. Norvall Medical Co. Ltd. Hunter St., Peterborough, Ont.

PREPARE FOR CHRISTMAS
Make your Appointment Now at the
Capitol Beauty Parlors
Marcelling, Finger Waving or Water Waving, 75c.
PHONE 2765.
2d-10,13-3872

WELCOME GIFTS FOR THE BOYS!
ALUMO SKATES
AUTOMOBILE SKATES
SKATING BOOTS
STRAPS, PUCKS,
HOCKEY STICKS
SLEIGHS, SCOOTERS
JOYCYCLES, WAGONS,
FLASHLIGHTS,
POCKET KNIVES
ETC., ETC., ETC.
PRICES RIGHT — We're away From the high rent districts.
H. T. Millard
225 HUNTER ST. - Phone 234
6d-142

Economy COAL
IN NUT AND STOVE SIZES
For Ranges and Hot Water Boilers
We Sell D. L. & W. Hard Coal Exclusively
ROBERT HICKS CO.
'PHONE 48
t-s-1 yr

Schneider's (Kitchener)
Pure Pork Sausage, lb. 23c
Special low price to introduce them more to Peterborough residents. No coloring, no filler, pure pork. Spiced to suit the most fastidious taste.
SHIPMENT OF FRESH FISH FOR WEDNESDAY AT OUR REGULAR LOW PRICES.
2 lb. Pure Lard - - 35c
Smoked Cottage Rolls, lb. 21c
24 Lbs. Delight Flour 88c
168 Charlotte
60 Hunter St.
Boyle's CASH & CARRY GROCERY.
New Store: 571 Chamberlain
Cor. Lake & Aylmer
Cor. Patterson & Rutherford

HOME EDITION

The Evening Examiner

IF IT WILL HELP PETERBOROUGH AND DISTRICT, THE EXAMINER IS FOR IT.

PROBABILITIES.

Fresh north-west winds; fair; somewhat colder to-night.
Thursday — North-east to east winds; fair at first, light snow or rain probably towards night.

VOL. LX., No. 139 PETERBOROUGH, WEDNESDAY, DECEMBER 14, 1927 PRICE THREE CENTS

Peterborough Delegation Protests Laboratory Closing

OFFICERS ELECTED AT MEETING OF PETERBOROUGH U.F.O. CLUB

Practically the Entire Slate of Old Executive Re-elected.

REPORTS READ.

H. Lewis To Carry On Work Until New Secretary is Appointed.

E. Scott was re-elected president of the Peterborough U.F.O. Club at the annual meeting, held last night in the Foresters' Hall. Practically the entire slate of old officers was re-elected, and most favorable reports were given by the secretary and the shipper.

The new officers are Vice-President C. Moore, Secretary H. Lewis will carry on until another is appointed by the executive; Directors A. Armstrong, W. R. Shields, W. Dawson, J. Tully, C. Handbridge, and W. Garbutt.

During the year 5,134 cattle, sheep and hogs were shipped by the club to Toronto, and for this number $114,000 was received and after all expenses were paid $107,000 was returned to the farmer. Last year 4,061 animals were shipped.

Wins First Prize

W. Scott, the shipper, offered three prizes at the first of the year to the farmer making the best record in the number of hogs shipped. W. Finnie, Otonabee won first money for a shipment of 16 hogs of which 15 were selects. R. Northey, Lakefield, was second with a shipment of 19 hogs, 14 of which were selects, and W. Rosborough was third in which 15 hogs graded selects out of a shipment of 21.

After the transaction of business had been concluded, Earl Petrie sang a rollicking sea-song, "Three for Jack," accompanied by Miss P. Petrie.

A number of films including comics, the Pulpwood industry, and the world-tour of the Prince of Wales were shown by J. B. Nelson, District Representative for the Department of Agriculture.

These moving picture, both interesting and educational, were enjoyed by those present, and a vote of thanks was tendered Mr. Nelson for his entertainment.

Replying to this expression of appreciation, Mr. Nelson referred to the Winter Short Course, which is to be held in Bridgenorth, during the month of February, and expressed a hope that there would be at least fifty girls and fifty boys in attendance.

The singing of the National Anthem brought the meeting to a close, refreshments being served later by the ladies.

TO CONTEST SEAT.

HARRY C. HUFFMAN,

Who to-day announced his intention to offer his name as a contestant in the Aldermanic race. Mr. Huffman has become well known through his work in Kiwanis Club, where he has served as chairman of the Public Affairs committee for the past year. This is one of the most important committees, originating such work as the decorating of the streets.

Mr. Huffman's worth to the club was recognized last week, when he was elected District Trustee, an office which delegates him to represent the Peterborough Club in all District conferences and in business between clubs.

NO NEWS YET FROM VESSEL

Kamloops Has Been Missing Now For More Than a Week.

COASTGUARDS SEARCHING.

SAULT STE. MARIE, Dec. 14. — (Canadian Press).—This port to-day was still without any information as to the fate of the package freighter Kamloops of the Canada Steamship Lines which with a crew of twenty and two women cooks has been missing on Lake Superior for a week. The vessel was last sighted near Isle Royale, near the head of the lakes, by the captain of the steamer Quedoc, who expresses fears that the Kamloops may have been wrecked on the rocks of Isle Royale in the gale.

To-day downbound boats which had been ice-bound in the St Mary's River for some days because of an ice jam at Neebish Channel, resumed their journey east. Two upbound vessels, the Vandoc and Saskadoc, which had been caught in the ice, have reached the Sault.

Coastguards Searching

HOUGHTON, Mich., Dec. 14. — (Canadian Press).—Members of the Eagle Harbor coastguard crew, under command of Captain Glaza, today prepared to leave for a search of the Keewanaw Peninsula shores for a trace of the Canadian package freighter Kamloops, lost during the recent storm on Lake Superior. The Kamloops has been missing for seven days, with no trace of it reported from any point, and fears have grown that it was sunk, carrying with it twenty-two persons.

It was a disheartening task that faced the Eagle Harbor guards. The men are tired and worn and many are suffering from exposure as a result of days of battling the lake gales in rescue work. The north-west wind has blown ice into the harbor, necessitating the cutting of a channel through the heavy floes before their boat can gain open water. The surf boat was used when the crew of the Altadoc was rescued had two holes stove in its bottom and is unfit for duty. This latter craft was transported more than a mile overland before being launched, but it was explained at the coastguard station that it would be impossible to transport the only remaining lifeboat in that manner because of its great weight.

PRECEPTORY NAMES ITS NEW OFFICERS

J. H. Wright Elected to Chair of Golden Star R.B.P., Marmora.

MARMORA, Dec. 14.—Golden Star Royal Black Preceptory No. 748 held its election and installation of officers for 1928 at its regular meeting on Thursday evening, Sir Knight R. G. Warren, County Preceptor, presiding. Following Sir Knights were elected to office:

Worshipful Preceptor — J. H. Wright.
Deputy Preceptor—W. J. Cottrell.
Chaplain—M. W. Emmory.
Registrar—P. Gray.
Treasurer—T. E. Potts.
1st Lecturer—H. Spencer.
2nd Lecturer—E. McInroy.
1st Censor—W. Smith.
2nd Censor—R. Quackenbush.
Standard Bearers—J. R. Hart, G. Potts.
Pursuivant—W. Gray.
Tyler—T. Gray.

Committee—J. Gray, T. Gray, C. Lough, R Wiggins, W. Hickey, F. Morrison and A. Nickle.

Prior to the election of officers two new members were initiated into the Black Degree. A pleasing lunch was served at the close of the Preceptory.

THE WEATHER

At noon to-day the thermometer was at 45 degrees. The sky was blue and the sun shone brilliantly, in fact there was a feeling of spring in the air. The lowest the temperature got last night was 34 degrees. How is that for the middle of December? It is possible we may hear of some more golf matches yet. Rainfall last night one-third of an inch (.33.) The ground in most places is said to be more fully saturated with water than it has been for years.—W. P.

Indians and Eskimos took a prominent part in Canada's celebration of its diamond jubilee.

LEADING FIGURES AT C.P.R. INQUIRY

A coroner's jury at Enterprise, Ont., probed the death of William Burnett, C.P.R. engineer, who with six others met death in the train crash at Dockrill siding on Nov. 28, in which a freight collided with a flyer at mile-a-minute speed. Here are some of the leading figures at the enquiry; 1, Dr. G. H. Cowan, the coroner; 2, U. M. Wilson, Crown attorney; 3, Dr. E. M. Horton of Enterprise, the first physician to reach the scene; 4, L. V. Flynn, station agent at Roblindale; 5, H. Skitch, a witness; 6, John Hinch, farmer's son, who heard the crash; 7, M. J. Hinch, the latter's father, who was among those first to rush to the scene; 8, S. Wager, a witness; 9, E. A. Wiggins, who also testified; 10, the Enterprise Community Hall, where the inquest was held.

REDS ESTABLISH SOVIET COUNCIL IN CANTON CITY

Communists Still Holding City Against Attack of Regular Troops.

MUCH LOOTING.

Believed Russian Officers on Red Army Staff Within Canton.

SHANGHAI, Dec 14. Canadian Press. — Communists who seized Canton in the absence of regular troops were still holding the city last night, and were reported to have established a Soviet people's council on the Russian plan.

Chinese newspapers here, intimating influence from Moscow, say that Russian officers are on the Red army staff operating in Canton. A leader of the Seaman's Union and the former secretary of Michael Borodin, once Soviet adviser to the former Canton government, are said to have been the prime movers in formation of the council, two acting as commisar of war.

Looting and incendiarism persisted yesterday and there was some local fighting, but nothing of a serious character has occurred as far as is known, and there were no indications last night of danger to foreigners.

Foreign representatives, however, are taking all needful precautions. Warships and other foreign vessels have been busy bringing their respective nationals to safety and most of the foreigners, including a fairly large number of the missionaries, have been brought out. Further, in view of a possible attempt to recapture Canton, the United States gunboat Sacramento has landed field guns and placed them in position before the United States consulate, in the foreign section, to protect the lives and property of foreigners. That this is advisable is shown in a statement from Nanking sources that Nanking forces are organizing a military expedition to suppress the

(Turn to Page 15, Please)

Storms Over Atlantic Breaks Up Schedules

NEW YORK, Dec. 14.—(Canadian Press.)—Storms at sea and heavy fog along the Atlantic seaboard to the Virginia Capes demoralized shipping schedules yesterday. Incoming liners slowed up approaching quarantine for the fog to lift.

Ships at sea reported a gale which reduced speed by half in many cases, and in some instances vessels bound in both directions were slowed to a mere three or four knots. The storms showed no signs of abating.

The Cedric, Scythia and Berengaria were held up off Ambrose Lightship, awaiting a rift in the fog bank. The President Roosevelt, due to-day, was battling her way through the storm, two days overdue.

Changes in sailing dates were made necessary by delayed arrivals. The President Roosevelt, bound to sail from New York today, will not leave until Thursday, it was announced. The Berengaria, due to leave at midnight to-day, probably will delay her sailing also.

CHRISTMAS TREE AT THE SHELTER

Annual Concert and Presentation of Gifts Takes Place Dec. 22.

NINE CHILDREN THERE.

The annual Christmas Tree for the children at the Shelter will be held on Thursday, Dec. 22, at 8 o'clock A good program is being prepared. This is the great event in the life of all children, the long looked for visit of Santa Claus. The ladies of the Children's Aid Society's Board are making arrangements for a real jolly good time for the children. There are nine children in the Shelter at present. One girl aged 3, one 5, one 15. One boy 2, one 4, one 3, one 9, one 12, and one 14. The public are cordially invited to attend, and any who would like to send gifts or donations of money, can do so. All gifts or donations will be gladly received by Mrs. J. S. Fanning, or can be left at the Shelter. Any one who cannot conveniently send gifts, kindly notify Mrs. Fanning ,and some one will call for them.

THREE ACQUITTED OF MURDER CHARGE

Brothers Set Free By Jury Because of Absence of Motive.

SYDNEY, NEW SOCTH WALES, Dec. 14 (United Press).—The sensational trial of three brothers, Hubert, William and Bruce Higgs, aged 30, 26 and 21 respectively, for the murder of Roland Leslie in an automobile on a road in the Blue Mountains on October 12 last was concluded here today, when the jury brought in a verdict of not guilty.

During the eight days of the trial there were many dramatic moments and public interest ran high, principally owing to the apparent absence of any motive for the crime. As the evidence was wholly circumstantial, the Crown's case was exceedingly weak.

GEN. ALDERSON COMMANDER OF C. E. F. IS DEAD

First General To Have Charge of Canadian Troops Passes Away.

DISTINGUISHED SOLDIER.

Joined Army in 1876, When 17, and Served Till End of Great War.

LONDON, December 14 (Canadian Press Cable). — Lieutenant-General Sir Edwin Harvey Alderson, K.C.B., Commander of the First Canadian Division in the war, and subsequently of the Canadian Army Corps, died at Lowestoft to-day.

Sir Edwin Alderson was a great soldier and he had a distinguished career. He was the eldest son of the late Sir Edward Alderson, Ipswich, and was born April 8, 1859. He entered the Royal West Kent Regiment in 1876, and gained promotion from Captain in 1886 to Lieutenant-General in 1914. Throughout his long military career he served faithfully and well, and in the course of his life received numerous official recognitions of his service.

He was Brigadier-General commanding the Second Infantry Brigade at Aldershot, 1903-7, commanded the Sixth (Poona) Division in the army in India 1908-12, served in the First Boer War 1881, the Egyptian War 1882, and the Nile Expedition with Camel Regiment 1884-85.

Sir Edwin commanded the Mounted Infantry in South Africa 1900-1, was Inpector-General in South Africa 1900-2, and was promoted to the rank of Brigadier-General. He was mentioned in despatches three times in the South African War, received two medals, with seven clasps, and was appointed an aide de camp to the King.

Lt.-Gen. Sir Edwin Alderson gave splendid service throughout the Great War. In connection with his command of the Canadian Army Corps he was mentioned in despatches and created a Knight Commander of the Bath and Commander of the Legion of Honor. He was A. D. C. to Queen Victoria and from 1900 to 1906 was A. D. C. to King Edward Seventh.

He was the author of a number of books of a miltary nature, including "With the Mounted Infantry and Mashonaland Field Force," "Pink and Scarlet, or Hunting as a School for Soldiering," and "Lessons From Notes Made in Peace nad War."

Sir Edwin married Alice Mary, second daughter of the late Oswald Sergeant, Vicar of Chesterton, Oxford.

"Bootleg King" Had Threatened His Wife Victim's Sister Testifies at Remus Trial

CINCINNATI, O., December 14 (Canadian Press). — Sister of the slain Imogene Holmes Remus, Mrs. Grace Campbell, of Miami, Fla., yesterday testified in the murder trial of her brother-in-law, George Remus ,former "king of bootleggers," how she had spent nearly two months in a vain effort to bring them to an agreement. She fought bravely to hold back her tears, but they came, along with great sobs, when she told that Remus, in demanding the return of whisky certificates held by Mrs. Remus, had threatened to divest here of every cent of her fortune and every shred of reputation.

Remus threatened that he would "crack a skull" unless he got back the certificates, which representedso much liquor in warehouses, he said.

Once, Mrs. Campbell testified, upon one of her ten visits to Remus while he was a prisoner in the Federal Penitentiary at Atlanta, she had asked him "why her sister cried and was so unhappy and could not sleep at night after seeing him." "He replied that she did not understand him," testified Mrs. Campbell.

INDEX TO ADVERTISEMENTS AND SHOPPERS' GUIDE WILL BE FOUND ON PAGE 17

Mystery Surrounds Arrival of Flier

NEW YORK, N.Y., Dec. 14.—(Canadian Press.)—Mystery yesterday surrounded the arrival in the United States of a man who said he was Captain Walter G. Hinchcliffe, British flier, reported to be negotiating to fly Charles A. Levine's trans-Atlantic monoplane Columbia in an endurance flight to establish a new record.

Although a man who said he was Captain Hinchcliffe arrived in Boston Monday and would leave immediately for New York, despatches from London said the British flier was in Amsterdam suffering from influenza and quinsy.

Samuel Hartman, Levine's attroney, said last night he knew nothing as to Hinchcliffe's whereabouts or the reports that he was to pilot the Columbia in a projected endurance flight. Levine was not at his office yesterday and could not be reached for a statement.

CHRISTMAS ARTICLES

(* Indicates that the article is local.)

*All Saints' Church Christmas Music 4 . Message by Rev. J. D. Paterson 5.
Ancient Convent Saw First Christmas Stocking 7.
As the Reindeer Told It. 25.
*Bethany Tabernac .Message by Rev. R. Keith Mills. 5.
Christmas Poetry, 11.
Carol Brightens Festive Season Everywhere, 10.
*China and Brass Gifts Offered in City Stores, 7.
Crackers at Yuletide Bring Hilarity, 7.
*Church Music, 4 and 29.
*Clergymen's Messages, 5 and 29.
Chimneys, 25.
Community Christmas Starts Here, 23.
Campbellford Church Music, 2
Christmas—Season of Memories, 8.
Christmas Cheer, 9.
Celebration Once Barred, 9.
Christmas in Foreign Canada, 28.
Decorating the Home, 7.
*Electrical Appliances Help House wife, 12.
Friendly Thoughts.
Fruits for Christmas Brought From Afar, 7.
Furniture Stores Have Many Gifts, 3.
Games to Play at Parties, 3.
*George Street Church—Message by Rev. J. E. Todd. 5. Christmas Music, 4.
*Grandfather Missed Some Things at Christmas, 11.
Have You Really Known Him? Editorial by Bruce Barton, 5.
Historic Events Mark Christmas, 30.
*Home Festivity Should be Gay With Music at Christmastide, 10.
Hymns Important in Christmas Festival, 4.
*If I Were Santa Claus, 17.
*Immaculate Concention Church — Christmas Music, 29.
Island is Called "Christmas," 30.
*Knox Church — Message by Rev. W. McDonald, 5. Christmas Music, 4.
Lots to Eat Is First Demand, 6.
*Mark Street Church — Message by Rev. A. E. Thornley, 5. Christmas Music, 29.
Masquerades Part of Old Celebrations, 3.
Modernism Would Trim the Tree, 31.
Mothers Honored on Christmas Night, 25.
*Mother's Surprise, 12.
*Murray Street Church — Message by Rev. J. H. Sutcliffe, 5. Christmas Music, 29.
*Novelty Gifts in City Stores, 7.
Old Customs Observed at Christmas, 11.
Old Folk Songs Are Still Popular, 10.
Pagan Custom Followed in Decoration, 6.
*Park Street Church — Message by Rev. J. L. Harton, 5. Christmas Music, 29.
*Peterborough Organizations Give Christmas Cheer, 9.
Plum Pudding Is British Alone, 11.

Please turn to page 31.

COUNCILS AND OTHER BODIES REPRESENTED IN TORONTO

Suggest Appointment Minister to Paris

OTTAWA, Ont., Dec. 14 (Canadian Press).—Once more the suggestion is being made that Canada appoint a Minister to Paris. At present Canada is represented in Paris by a Commissioner-General, the position being held by Hon. Philippe Roy. There have been suggestions that, as Canada is now represented in Washington by a Minister, it would be logical to make a similar appointment to Paris. The name of Mr. Roy has been mentioned as a possible selection for the new post if and when it is created. As far as can be ascertained here, however, there is no likelihood of any action along this line for some time.

DOCTORS WRITE TO DEPARTMENT

Protest Closing of Local Laboratory—Give Many Reasons.

DISTRICT BENEFITTED.

That the medical men of Peterborough and district have no intention of losing the services of the Provincial Branch Laboratory without a protest was proven at a recent meeting held in the Library building, at which Dr. Bell, Deputy Minister of Health was present. During this meeting it was decided to send the following letter to the Minister of Health, the Hon. Dr. Forbes Godfrey, and since that time this decision has been acted upon. The letter:

The medical men of the district have learned with much regret and concern that the local branch laboratory is soon to be closed. This came as a great shock to the whole community and a special meeting of the Peterborough County Medical Society was at once convened, which was attended by practically all the profession of the district who could be reached by telephone. After hearing Dr. Bell's remarks of explanation, a free discussion ensued which showed the grave concern of all present, in this retrograde step.

It was the unanimous opinion that everything possible should be done to prevail upon the Department of Health to continue the local branch of the Laboratory.

Some of the reasons advanced were as follows:

1.—The loss to the public health of the district far outshadows the monetary outlay of the Government.

2.—The presence of the laboratory facilities is a constant source of encouragement to the medical men and gives them a feeling of confidence and a stimulation to do better work.

3.—The presence of an independent specialist in laboratory work has been of great value to the sick of the district.

4.—Due to the presence of a laboratory director, it has been possible to concentrate all the clinical laboratory work in the hands of one man, thus obtaining a high grade of efficiency in standardization of technique.

5.—The value of the laboratory in this district in the fortunately few cases of meningococcus meningitis, we feel has amply justified its existence.

6.—The absence of the laboratory makes it impossible to have a dark field examination made.

7. — Communications from the North Country, comprising Lakefield, Young's Point, Apsley, Haliburton, etc., is infinitely better to Peterborough than Toronto.

As there are many other arguments which might be brought forward, both medical and civic, we purpose asking for an interview at an early date and we would ask that definite action might be deferred until that date."

Says Many German Secrets During the War Made Known Through 'Room 40' at Admiralty

EDINBURGH, Scotland, December 14 (Associated Press). — Sir Alfred Ewing, of Edinburgh University, who in 1914 was in charge of "Room 40" at the Admiralty, disclosed in a public address last night many interesting secrets of the war. He told of how, through "Room 40," whose existence was known to very few persons, even in the British services, German wireless reports were deciphered and knowledge gained of the Germans' plans and every movement of the German Navy in advance.

Information thus obtained enabled the British Navy to go out and meet the Germans in the Battles of Dogger Bank and Jutland. "Room 40," with its large secret staff, deciphered a wireless message from the U-boat which sank the Lusitania, and also revealed the German intrigue with Mexico that is believed to have hastened the entry of the United States into war.

The notorious Zimmerman Telegram, revealing the alliance offered to Mexico, was deciphered and communicated confidentially by Balfour to Walter H. Page, the United States Ambassador at London, and through the Ambassador to President Wilson, who at that time appeared to be hesitating about entering the war.

Deputation Calls On Minister of Health This Morning.

STRONG PROTEST.

City and District United in Opposition To Proposed Move.

A deputation headed by W. H. Bradburn, M.P.P., left for Toronto this morning to interview the Minister of Health, the Hon. Dr. Forbes Godfrey, with reference to the possible retention by the Department of the Provincial Branch Laboratory in Peterborough . The following organizations were represented on the deputation b ydelegates: Chamber of Commerce, the City and County Councils, and various other interested individuals.

While it is part of the policy of the Department of Health to close such branch laboratories as are in districts which could be efficiently served by Toronto, it is felt by the deputation that special circumstances hereabouts warrant the retention of the branch laboratory in Peterborough. Train connections through and from this city are not sufficiently good for the class of work handled by the laboratories .

The Peterborough Branch serves a wide-flung district outside the city, and it would amount to a drastic hardship to these districts to close this avenue of co-operation and safety measures, in the opinion of the deputation.

BOARD TO PROBE SEWER RUMORS

New Confederation School Reported To Be Connected To City Outfall.

AGREEMENT READY.

A special meeting of the Board of Works has been called for tonight to investigate rumors concerning the connection of the new Confederation school with the city sewer. On Monday night men were seen working on Park street where the sewer connection would be made, and yesterday morning revealed that holes had been dug over the sewer and in the ditch in line with the sewer from the school.

For the past several weeks there has been considerable discussion about allowing this new school to be connected to the sewer. At the last council meeting an agreement was ordered to be prepared whereby, if the township would pay $100 annually for the connection, the school would be connected with the city sewer line. The agreement is ready to be signed.

River of Gasoline Frightens Liverpool

LIVERPOOL, Dec. 14 (Canadian Press). — Anxiety prevailed along the seven miles of docks here to-day as thousands of gallons of gasoline floated several inches deep on the turbid surface of the Mersey. Police, dock workers and firemen were on the alert lest by any chance this inflammable fluid be ignited and set Liverpool ablaze.

A strong odor of gasoline pervaded the dock area and streets half a mile inland from the Mersey, when the tank steamer Seminole broke in two, pouring its inflammable cargo on the surface of the stream. The fear remained to-day but apparently the disaster had been averted.

OXFORD WINS.

Defeats Cambridge 612 in Annual Soccer Game To-day.

LONDON, Dec. 14. — Canadian Press. — Oxford won their annual inter-university soccer match with Cambridge to-day at Stamford Park by six goals to two. Oxford led at the half way mark by two goals to one.

WIRELESS MESSAGE RECEIVED GREAT LAKES STEAMER SIGHTED

Missing Freighter Said To Have Piled Up Near Where Altadoc Struck.

NO WORD OF CREW.

May Solve Whereabouts of Grain Vessel—Coastguard To Investigate.

PORT ARTHUR, Ont., Dec. 14.—(A.P.)—Word was received here late yesterday afternoon by Brock Batten, general agent of the Canada Steamship Lines that the steamer Kamloops, unaccounted for since last Tuesday, was aground on the rocks off Keeweenaw Point. Communications have been established between Port Arthur and Eagle Harbor by wireless and a coastguard crew has left to investigate the report.

The message sent to Mr. Batten came from the head offices of the steamship company in Montreal.

Kamloops at Keeweenaw.

MONTREAL, Que., Dec. 14.— The Canada Steamships Company received word from the United States coast guard station at Chicago yesterday afternoon that possibly the missing steamer Kamloops was ashore off Keeweenaw Point. It is understood this news was wirelessed to Chicago from Sault Ste. Marie. Beyond this rumor the Canada Steamships Company has heard nothing about the Kamloops.

Requested To Make Search.

HOUGHTON, Mich., Dec. 14. — (Canadian Press.) — Fear that the Canadian package freighter Kamloops, which has been missing since last Tuesday, has gone down in Lake Superior with all on board, was expressed yesterday by marine officials here. All attempts to trace the vessel have proved futile.

The Eagle Harbor coast guard was requested yesterday by marine insurance underwriters of Chicago to search Kekeenaw Point for the missing steamer and its crew of 22 men. However ,the North Shore of the peninsula has been searched for three days for missing boats, according to information from Port Arthur, Ont., and no trace of the Kamloops has been found.

Marine men declare the only hope for the Kamloops' safety during the recent storm, which wrecked five vessels, would be based on the possibility that the ship made a run for the Canadian north shore or Bete Grise on the Keweenaw Peninsula. But it was believed the ship was caught in the same sweep of the storm that drove the Altadoc on the rocks off the peninsula.

The steamer F. E. Squires, which stood by the wreck of the Altadoc Sunday night, and the coast guard cutter Crawford, which has been up and down the Keweenaw coast, have seen no wreckage. Visibility has been good for many miles at Copper Harbor and Bete Grise.

The Eagle Harbor coast guard crew could make the requested search only under the greatest of difficulties, as it is virtually frozen in at the station. Captain G. Laza, however, has requested the return of the cutter Crawford, and it is expected that this boat will make a thorough search. The Kamloops is owned by the Canada Steamship Line.

TO ERECT STATION.

HAMILTON, Ont., Dec. 14.—Canadian Press. — The construction of the new Canadian National Railway station in this city will begin Jan. 1, if the council approves the plans for the structure, it was announced yesterday.

Former Movie Extra Sues Harry K. Thaw

LOS ANGELES, Calif., Dec. 13. —United Press.) — A $1000,000 damage suit charging that Harry K. Thaw proposed marriage to her and then left her was filed here by Miss Forest Hope Wall, former motion picture extra.

Miss Wall, in her complaint, charged that the Pittsburgh millionaire, who shot and killed Stanford White, wooed and won and left here at Laguna Beach in 1923. She then was 17 years old.

The complaint further charged that Thaw placed an engagement ring on her finger, wrote to her often and sent her money.

RURAL SCHOOL FAIR DISCUSSED

Many Suggestions Made For Improvements of Bridgenorth Meeting.

CLASSES ANNOUNCED.

The Smith Township Rural School Fair Association held a meeting in the Bridgenorth school house on Wednesday evening to discuss matters in connection with the Bridgenorth school fair. J. B. Nelson, of the Department of Agriculture, acted as chairman and explained the school fair situation.

Many suggestions were received and discussed. The most important resolution was one which embodied the increasing of the prizes and the new system of financing by which each school board pays the amount of prizes won by its school.

An important announcement was made by the Department of Agriculture at the school fair meeting on Wednesday night. The regular winter short courses in agriculture and domestic science are to be held in Bridgenorth in February. These courses usually draw an attendance of from twenty-five to one hundred in each class and it is hoped that every young man and woman within driving distance of Bridgenorth will take advantage of the courses.

The boys' classes will consist of instruction in livestock work, veterinary science, farm bookkeeping, etc. The girls' classes will receive instructions in domestic science, household management, sewing and home nursing.

LINER REACHES PORT.

Brings Five Men of Sunk Tug's Crew of Seven.

NEW YORK, Dec. 14.—(Canadian Press.)— The sound liner Robert E. Lee arrived from Boston yesterday showing no damage from having rammed and sunk tug Neponset in Buzzard's Bay Monday. Two members of the tug's crew were lost, boats from the liner being unable to pick up more than five survivors. The drowned were Thomas Sampson, assistant engineer, and Rolbert Doncetti. Few details of the collision were given out.

TWO GIRLS HURT BY COLLISION

Car Hits Buggy at Curve in the Road Near Bethany.

GARAGE MAN OVERCOME.

BETHANY, Dec. 14. — The two young daughters of Mr. and Mrs. Ernest Beer of the 8th line Manvers met with a serious accident on Friday night when they were driving home from school.

The two girls, Edna and Wilma, attend the Collegiate in Lindsay, going and returning each day by train. They drive their own horse and buggy the three miles from their home to the station.

On Friday evening the train was an hour late and so it was rather late when they started on their three mile drive. Just as they reached the curve in the road, which is rather a dangerous one between Simpson's and Challice's, as one must go down a hill, then around a curve and up another hill, a car driven by Mr. Wess Dainard and son Ed. of Ebenezer, on their way home from Pontypool, swept around the hill. The two vehicles collided, and the girls were thrown from their buggy and picked up unconscious. They were carried into Mr. John Challice's home and Dr. Hamilton was called. After they had been given the necessary treatment they were taken to their home. One girl needed 16 stitches in her head and the other was badly shaken and bruised, and it is not known exactly the extent of her injuries. Both are suffering from the shock of the accident and it is hard to determine just how badly they are hurt, but they are doing as well as can be expected.

Mr. Dainard could give no clear account of the accident as he did not see the buggy until he was almost upon it, as it did not have a light. His car was pretty badly damaged in trying to avoid the collision, but both he and his son escaped uninjured other than a bad shaking up. They were able to assist in getting medical attention for the young ladies.

A second and almost a fatal accident happened on Saturday at Harry Johnston's garage. Mr. Johnston was engaged in fixing a car. Several men were also in the garage at the time talking, none of them taking particular notice of the fumes of the gasoline which were beginning to fill the place. One of the men happened to remark that he was feeling rather sick. Another made the same remark and upon looking around they discovered that Mr. Johnston had become unconscious. He was carried out quickly and up to Dr. Hamilton's office, where they worked with him almost an hour before they could bring back his natural breathing. It was rather an anxious time for his parents and friends, but outside of being a little shaky he seems to be none the worse of the trying experience.

L. H. WINSLOW IS RE-ELECTED

Chosen President by Cavan and South Monaghan Plowmen.

ANNUAL MEETING HELD

MILLBROOK, Dec. 14.—The annual meeting of the Cavan and South Monaghan Plowmen's Association was held in the Council Chamber on Saturday at 8 p.m. the President, L. H. Winslow, in the chair.

The attendance was fairly representative, and reports showed an increase in membership during the year, and successful activities including the annual plowing match in the Fall. Competing in this event were three ex-champions of the international plowing match, and the plowman who won the championship at Langstaff this year.

The treasurer's report, presented by the retiring secretary-treasurer, L. C. McNeil, showed all obligations met, and a fair balance in the bank.

The list of officers for the ensuing year is:

President, L. H. Winslow; Vice-President, H. A. Fallis; 2nd Vice-President, Bruce Sharpe; Secretary-Treasurer, J. Y. Kellough (Port Hope); Directors: A. J. Henderson, G. Berry, Junior; J. L. McCamus; W. R. N. Sharpe; A. J. Fallis; G. A. Fair; Joseph White; John Greer; A. B. Kennedy; Gerald Armstrong; R. O. Larmer, L. M. Fallis, I. W. Larmer; Robert McCamus; L. W. Smith; R. J. McKnight; James Eagleson; H. Tait; Dawson Rutherford; J. A. Vance; Stewart McGill; V. R. Hunter, William Atcheson; Russell Bonner; W. T. Donaldson; W. T. Belch; L. C. McNeil.

A committee consisting of the president, the vice-president, and ex-Warden J. L. McCamus was appointed to wait upon the Counties' Council at its June session, asking a grant toward the Association.

Delegates to the annual meeting of the Ontario Plowmen's Association, held in Toronto in January, 1928, were Messrs. R. J. McKnight and Bruce Sharpe; the President, L. H. Winslow, who is also Vice-President of the Provincial organization, will be included in those from here attending the convention. Mr. Winslow, who has filled the office of president locally for at least five years, and has rendered efficient service, strongly urged being relieved from this position this year, but the

(Turn to Page 15, Please)

EARL STANHOPE IS OPPOSED TO NEW MEASURE

Debate On Revision of Prayer Book Continues in Upper House.

URGES POSTPONEMENT.

Until Bishops' Power Increased Sufficiently To Enforce Discipline.

LONDON, Dec. 14. Canadian Press. —The debate on the bill providing for the new book of prayer of the Church of England was continued in the House of Lords yesterday with Earl Stanhope opposing the measure. He urged a postponement of the bill until the powers of the bishops have been increased sufficiently to enable them to enforce discipline.

Lord Haldane's "respect for the Archbishop of Canterbury," prevented him from voting against the new prayerbook but he would not vote for it, for he declared that two prayerbooks would simply be inviting strife, difficulty and divisions in the church which could not be met by acts of parliament.

Lord Parmoor preferred to trust to the Archbishops and the Bishops. Therefore since they were convinced that the measure would restore peace and order in the church he would support the measure.

The Bishop of Worcester was convinced that the changes in the communion service involved changes of doctrines. The Bishop of Chelmsford expressed the opinion that the new book preserved what was best and truest in the reformation.

Lord Carson stigmatised the new book as "legalising illegalities," and would bring triumph to those who in the past thirty years have refused to obey the rubrics.

STORM DAMAGES TELEHONE LINES

Roof Blown Off Barn Near Warsaw and Silo Blown Over.

WARSAW, Dec. 14.— The storms did not do much serious damage, but they put several of the telephone lines out of operation. Line six was useless from Thursday afternoon until Saturday evening. Part of a roof was blown from one of Thomas Cooper's barns. Allan L. Payne's engine house was blown over. Albert McQuay's silo was blown over. It was empty, as he has not filled it the last two seasons. Fourteen head of cattle were still out on a ranch. They are so wild they cannot be gotten home.

PRESENTS GIVEN BRIDE AND GROOM

Mr. and Mrs. Earl McGill Guests on Honor at Reception.

CAVAN, December 14. — By special invitation a few from Cavan motored to O. H. McGil's home in Manvers on Wednesday evening to be present at a presentation given to his son Earl and his bride, by the congregation of St. Mary's Church and the community. The spacious rooms were well filled, about one hundred being present .

G. E. Staples read an address and three young men of the community presented Mr. and Mrs. McGill with two wicker chairs and a walnut table. There were also a number of individual gifts. Mr. McGill made a nice reply, after which games and dancing provided entertainment for the guests. Dainty refreshments were served.

Pupil Nurses Wanted

BUFFALO CITY HOSPITAL

462 GRIDER ST., BUFFALO, N.Y.

363 beds for the reception of every known disease.

SIX DISPENSARIES IN CONNECTION

Affiliated with the University of Buffalo Medical and Dental Schools and District Nursing Association.

3 year registered course, fitting pupils for Bedside, Public Health and Administrative Nursing.

670 hours devoted to classes, recitations, demonstrations and laboratory work in Dietetics, Home Economics, Bacteriology, Chemistry, Physiology and General Nursing subjects.

Opportunities for selected graduates to fill paid executive positions or pursue special study courses.

THE EXPERIENCE WE OFFER EQUALS A THREE YEAR COLLEGE COURSE

Entrance requirements: 1 year New York State High School or its equivalent.

Salary, $15.00 a month. Food, lodging, uniforms, laundry and books furnished free.

Straight eight hour duty. No split watches. One whole day off every seven days.

A well-conducted nursing course is a fine preparation for wifehood and a splendid opportunity to cultivate the habit of right living.

JANUARY CLASS NOW FORMING

1d, 140, 3900

LINDBERGH OFF ON MEXICO HOP

Takes Air on 2,000 Mile Flight To the Mexican Capital.

MAKES BAD START.

WASHINGTON, D.C., Dec. 14. — (Canadian Press.)— Charles A. Lindbergh soared into the air on his second international flight yesterday, heading from Bolling Field toward Mexico City at the invitation of President Calles.

Disaster threatened the young trans-Atlantic flier at the start, but the Spirit of St. Louis responded to his touch and succeeded in a third determined effort to take off. The rain-soaked earth twice defied Lindbergh's effort to lift the plane off the ground as it roared across the field. Finally it slowly ascended, skimmed over trees bordering the aviation grounds and winged southward into the gray mist which blanketed the Potomac river.

As though exuberant with victory, Lindbergh and his silver partner started the 2,000 mile journey at such speed that some planes of a convoy which set out to cover the first stage of the flight could not keep pace. It was estimated here that Lindbergh was travelling at 110 miles an hour, but first reports of his progress estimated the speed at 80 miles an hour over Lynchburg, Va.

Lindbergh's decision to take off yesterday on a non-stop flight from capital to capital started Washington with its suddenness, as there had been indications that weather conditions might hold him up for a week or ten days.

L.O.L. OFFICERS.

J. Morrison Is Elected Worshipful Master of Springbrook Lodge.

MARMORA, Dec. 14.—Officers for 1928 were duly elected and installed at the December meeting of Springbrook L.O.L. 442.

They are as follows:
Worshipful Master—J. Morrison.
Deputy Master—C. Lough.
Chaplain—J. Bateman, Jr.
Recording Secretary—G. Webb.
Financial Secretary—G. Eastwood.
Treasurer—S. McComb.
Director of Ceremonies—E. Bateman
1st Lecturer—F. Bateman.
2nd Lecturer—C. Burkitt.
Inside Tyler—T. Webb.
Outside Tyler—A. Bateman.

Mr. Arthur Hart spent a few days this week in Belleville.

Mr. Harry Foster has been ill this past week.

Mr. James Rice was called to Montreal on Thursday, owing to the death of his mother.

WEDDING BELLS

HAVELOCK, Dec. 14.—A quiet wedding was solemnized on Tuesday, November 22nd, at the United church manse, Rosetown, Sask., when Miss Olive Edna Smith, daughter of Mr. and Mrs. Wesley Smith of Rosetown and niece of Mr. and Mrs. George Smith of Belmont, became the bride of Mr. Clayton Barton of Havelock. They were attended by Mr. and Mrs. Edwin Smith of Rosetodn and Rev. Dr. J. L. Nicol officiated. The young couple left on the evening train for a honeymoon trip to the Pacific coast.

LOL Officers

Nearly every policeman of the Edinburgh force attended church in a body recently.

LAKE FROZEN TWICE.

Bailieboro Young People Hope To Have Skating Shortly.

BAILIEBORO, Dec. 14.—Rice Lake froze over on Sunday last for the first time this season, and on Sunday evening a complete smooth surface had taken the place of the rough waves which had previously been seen. Thursday night's terrible wind swept the lake almost free from ice again. On Friday night the cold night air again sealed the cold waters of the lake beneath the second coating of ice for this season.

The young folks of the community are now looking ahead to good skating within the near future.

Wednesday night's and Friday's wind did very little damage in this district. Only a few limbs were blown across the telephone lines which caused a break in the wire. These breaks were soon mended and no other serious damage was reported, other than the occasional frozen radiator whose driver had not as yet filled his radiator with anti-freeze.

The small boys of the village have been endeavoring to locate a sheet of ice upon which they can take the rust off the blades of their skates. The ice on the ponds is very rough and difficult to navigate on.

You will find many things in the Classified Ads. of the Examiner.

Established 1898 *Enlarged 1927*

"Keeping Pace With the Times"

FANNING'S New Model Laundry

Now Established in Our Own New Modern Building at 171 KING STREET, Round the Corner, off George St.

OUR SPLENDID NEW PLANT, with its Modern Machinery and Up-to-Date Equipment, offers you the Best and Quickest Service at a Moderate Cost and Cheaper than can be done at home.

Laundry--washed--clothes last longer, saves money.

Now that the holiday season is approaching, it is more important than ever that Clothes be Fresh and Faultless.

We wash Blankets to soft, downy newness, etc.

Telephone 353. Phone us and we will call. Prompt deliveries. We return thanks to our old customers and all new ones, and extend the Season's Greetings to all.

So much more vigor

—when the system is cleansed of poisons we all have

Do you know that poisons form all the time in your system? They get into the blood stream and so rob you of the vigor, life, youth and energy you should have. Hardly anyone escapes them. Food wastes accumulate and fermentation takes place. As many as 36 of these ever-forming poisons are already known to science.

But nature has provided a natural sort of antidote. In a scientifically pure state this antidote is available to everybody under the trade name of Nujol. Nujol is a unique substance unlike anything else known to man. It cannot be absorbed by the body or any of the organs of the body. At the same time, it has an affinity for body poisons. It takes hold of them, absorbs them, and carries them out of the system safely and harmlessly. It also softens waste matter and brings about normal evacuation of the intestines. Gets rid of poisons, gets rid of food wastes, tends to heal and soothe irritated membranes. Contains no drugs or medicines. Absolutely harmless.

Perfected by the Chemical Products Division of the Standard Oil Company of New Jersey.

Nujol contains no drugs or medicine. It's in a class by itself. You can take it with perfect safety under any conditions. It won't cause gas or griping pains, or affect the stomach or kidneys.

Every corner druggist has Nujol. Make sure you get the genuine. Look for the Nujol bottle with the label on the back that you can read right through the bottle. Don't delay, get Nujol today.

What Your Want In the WANT ADS

Santa's Supply Depot is at Fair's

You will find Fair's abounds in handsome Costumes, beautiful Accessories, practical Staples, dependable Linens, and reliable House Furnishings for Christmas Gifts. Spread wide open on tables, easy to inspect and choose from, are hundreds of the happiest suggestions at little or big prices as taste or purse demand.

HANDKERCHIEFS of purest linen and initialed, embroidered—thousands of them. GLOVES, HOSIERY, NECKWEAR, ROBINGS, BLANKETS, BATH TOWELS, LINEN CLOTHS, TEA SETS, NAPKINS, RUNNERS, CENTREPIECES, DOILIES, SHEETS, DOWN COMFORTERS, SPREADS, SCARVES, LEATHER HANDBAGS, SILK UNDERWEAR, BRINTON HEARTH RUGS, SCOTCH WOOL BLANKETS, LADIES' UMBRELLAS, LADIES' EVENING COSTUMES—an overflowing display that will fill your list out in short order, and very economically as well. By all means, visit Fair's in your own interests when on a gift-buying tour of the shops.

ROBT. FAIR CO. LTD.

PHONE 145

CHEESE FACTORY CLOSES SEASON

Annual Meeting Held For Brae Cheese and Butter Company.

BURNBRAE, Dec. 14.—The Brae Cheese and Butter Co. closed its financial year on Saturday, December 10, when the annual meeting was held in the factory with a fair representation of patrons. The year's work, while on a slightly smaller scale than in 1926, was quite satisfactory with a yield of 94,952 pounds of cheese from 1,115,735 pounds of milk, average 11.75 pounds. The average price for a pound of cheese was 18.66 cents and for a pound of butterfat 45.06 cents.

The whey cream end of the business returned $666.59 to the account as prices were good and the separating plant operated all the time. Total receipts from all source amounted to $18,470.50 with a balance of about $250.00 divided to the patrons in addition to that paid each month.

Leslie Shillinglaw, the popular and very successful young maker of the Brae Co. competed his third year at the plant with a perfect average scoring 100 per cent. for grade. He is to be congratulated on this standing as only two other men in Northumberland county can show equal results. However, he failed to get into the money class for the prizes offered in the Central Ontario district as there are given on the average score so that he was beaten by makers who, during the year, produced second and even third grade cheese. Many feel this system to be unfair as not giving just recognition to the 100 per cent man.

Mr. Nicol, manager of Campbellford branch of the Bank of Montreal addressed the meeting and gave some interesting and very useful information on the market outlook for cheese and dairy products. He recalled the fact that cheese from Campbellford had gone to Wisconsin, the premier dairy state of the Union, during the past year.

A good deal of discussion arose over various matters of business but the utmost harmony prevailed and the patrons look forward to another successful season with the same maker at the helm.

Officers re-elected for 1928 are:
President—Malcolm Totton.
Secretary—E. L. Anderson.
Directors—Messrs. Percy Oddie, George Anderson, Bogart Linn, Ed. Wilson, Berty Hay.

REDS ESTABLISH SOVIET COUNCIL

(Continued from Page 13)

Communist revolutionaries in Canton, and restore order.

Generals Pei Ching-Hsi foremost Nanking military leader, and Li Chai-Sum, who were ousted from Canton last month in a military coup, have been named as chiefs of the counter expedition.

Accuse Kuomintang

The Nanking forces, through their mouthpiece, the Kuomin News Agency at Nanking, Monday accused the Canton Kuomintang delegation now in Shanghai, for a party conference, of plotting and provoking the Canton revolt. The Kuo Min branded Wang Ching Wai, former chairman of the Central Executive committee of the Kuomintang party, as a ringleader under Bolshevist direction. The Nanking group demanded the arrest of the whole delegation.

Apparently a similar official demand for their arrest was made to the French police in the French concession, but it was ignored after the French had consulted Chiang Kai-Shek, the newly appointed head of the Kuomintang Nationalists, who declined to interfere unless he had further evidence in support of the accusations.

Chinese observers here refuse to believe the Canton members of the Kuomintang have any connection with the revolution there. According to one story here, the revolution was precipitated prematurely through an order last week of the Nanking group to the Canton authorities to surround the Russian consulate and to observe suspicious Chinese visitors.

The Nanking official news agency asserts that Chinese gunboats which had been loyal and were bombarding Canton yesterday, have gone over to the Communists. The agency also says the Communist forces are commanded by the Communist generals, Yeh Ting, who recently seized Swatow, and Tang Yen Ta, formerly a member of the Hankow government.

Attack City.

LONDON, December 14 Canadian Press — The Communists at Canton are being expelled by the Nationalist government forces under General Li Chai Sum says a Hong Kong despatch to the Westminster Gazette. General Li is reported to have resumed control of the greater part of the town.

As they retired the Communists left in their wake looted and burning buildings.

Would Close Consulate.

SHANGHAI, Dec. 14. — Canadian Press. — In an interview with foreign newspapermen yesterday Chiang Kai-Shek, the head of the Kuomintang party, stated that at a party conference last week he instructed Foreign Minister G. C. Wu and General Pei Ching-Hai to "take the necesary steps to close the Soviet consulates in Nationalist territory in China."

Chiang said these instructions had hitherto been kept secret pending their execution but that the outbreak in Canton made it necessary for the Nanking government to declare its attitude.

MILITARY EFFECT

A navy homespun suit with circular skirt and straight jacket has frogs and a standing collar of navy braid to give it a military effect.

Rumored May Form New Shipping Line

PRETORIA, South Africa, Dec. 14 (Canadian Press Cable, via Reuter's).—Recent rumors of the contemplated formation of a new shipping line to compete with the so-called Conference Steamship Lines, gave interest to a conference yesterday which was summoned by the Union Government to discuss the ocean mail and freight question.

Attended by representatives of industry, commerce and agriculture, the conference yielded a frank discussion and dealt with the proposals from various shipping interests. The view of the business interests inclined towards coming to terms if possible with the present contractors. The industrial section pressed for the appointment of a shipping board.

WARSAW WOMEN HOLD MEETINGS

Anglican Ladies' Guild and Women's Institute Transact Business.

WARSAW, December 14. — The Anglican Ladies' Guild held their regular meeting at Mrs. H. G. E. Choate's home on Wednesday. A large number of the ladies were present. Business in connection with the recent play was done.

There was a little discussion about having some room to hold the meetings, but it was finally decided that as Mrs. H. G. E. Choats was willing to have the gatherings at her home, they would hold them there.

The hostess served a delicious lunch, and a pleasant social half-hour.

The Warsaw Woman's Institute was postponed until Saturday evening, on account of the storm. Mesdames Henry Clements and William Dunford gave their report on the necessity of aiding some little ones, and aid was sent.

It is expected there will be a class in cooking some time soon.

EAST EMILY NEWS.

EAST EMILY, Dec. 14.—Mr. and Mrs. Wilbert Clark and son, Alton, spent Sunday with the latter's parents, Mr. and Mrs. T. Webster, of Otonabee.

Miss E. Gillis of Peterborough spent Sunday with friends in East Emily.

Miss Della Widdis has returned home after visiting with her sister, Mrs. A. Fee.

Mr. and Mrs. Fred Bell of Peterborough spent Sunday with Mr. and Mrs. A. Fee.

Mr. and Mrs. Wilbert Clark and son, Alton, spent Tuesday evening with friends in Otonabee.

Mr. Harry Deyell spent last Monday in Peterborough.

Miss Helen Rowbotham of Stouffville spent the past week with her aunt, Mrs. Milton Clark.

Miss Hazel Rusk spent a few days last week with friends in Mt. Pleasant.

Mr. and Mrs. L. Moncrief have installed a new radio.

The very severe wind storm which swept over this comunity on Thursday did considerable damage through out this district.

Rev. E. C. Hunter of Carlton Street United Church of Toronto gave a very interesting and much enjoyed lecture in Bethel United Church on Tuesday night, under the auspices of the Young People's League. The subject was "Ford and his Ford."

Mr. A. Franks has returned home after visiting his daughter, Mrs. J. L. Brooks in Omemee.

Mr. and Mrs. Ross Boate and children spent Sunday visiting at the home of Mr. and Mrs. W. Franks in Peterborough.

Mrs. Walter Moncrief has returned home after spending the past three weeks visiting relatives in Toronto.

Miss Florence Jackson has returned home to Bowmanville after spending the past four months with her uncle, Mr. John Lee.

Mr. George Cumpsty left for England where he will spend the winter with his parents.

Mr. and Mrs. Ross Boate entertained a number of their friends and neighbors at their home on Thursday evening. The evening was very pleasantly spent in music and dancing.

Mr. and Mrs. Oswald Ruth spent last Sunday evening with friends in Peterborough.

Mr. Wilbert Fee of Detroit spent the past week calling on friends in East Emily.

Mr. and Mrs. Elmer Hodgson and Miss Mildred Trethewey of Peterborough were visitors at the home of Mr. and Mrs. Roy Cullis last week.

Mr. and Mrs. Richard Wright and children were visiting friends in Bobcaygeon last week.

The Misses Belva and Leta Ruth of Peterborough spent the week end under the parental roof.

Mr. and Mrs. Charles Doughty and baby of Peterborough spent Sunday with Mr. and Mrs. A. Fee.

CAVAN PERSONALS

CAVAN, Dec. 14.—Miss Ruth Staples spent the week-end in Lindsay visiting Miss Isobel Firth.

The high wind of Tuesday night and Wednesday did considerable damage in blowing down fences and taking barn doors off their hinges.

Mr. H. Jopling, Peterborough, was a business visitor in Cavan on Friday.

The Rev. J. O. and Mrs. Totten and Harold are remaining in Stouffville with Mrs. Totten's mother, Mrs. Warriner, for a short time.

FIRE VICTIMS BACK ON JOB

Miss Hampton, Barker and Chittick, and Earl Edwards Have New Quarters.

'PHONES OUT OF ORDER.

LAKEFIELD December 14. — The work of reconstruction after the fire has gone on briskly; Chittick and Barker, who saved their cars, found immediate quarters in Dr. Kennedy's barn just two doors north of their former quarters. Miss Hampton is staying with Mr. and Mrs. D. H. Charlton and both she and the livery garage are carrying on 'business as usual."

Earl Edwards, who lost the entire contents of his barber shop, is opening up again in the little White Shop north of D. B. Millar's shop.

It is understood that Roland Bullock will not rebuild his garage at present. Mr. Bullock suffered a heavy loss with no insurance to cover it. Some of his tools have been salvaged.

The fire on Saturday morning paralyzed the telephone service putting 176 phones out of commission, rural lines to the north and east, including the line to Young's Point, Burleigh, Apsley, Warsaw and Hall's Glen, and all the village lines north and north east of the burned building. Linesmen are working and are gradually bringing things to a normal state.

NOT CONFIRMED.

Report Premier Stanley Baldwin Contemplates Visit To South Africa.

LONDON, December 14. — Canadian Press Cable. — The report that Premier Stanley Baldwin contemplates a visit to South Africa, cannot be confirmed. The premier's secretary says that he knows nothing of any such proposal and the report was also discredited at Mr. Baldwin's London residence.

L. H. WINSLOW IS RE-ELECTED

(Continued from Page 13)

vice-president, H. A. Fallis, insisted he could not assume the responsibility for the coming twelve months, and Mr. Winslow consented to the will of the meeting, and remains as president for another term.

The appointment of J. Y. Kellough, the Agricultural representative for Durham County, to the office of secretary-treasurer, following the resignation of L. C. McNeil, was in accordance with the precedent set by several other plowmen's associations in the province, this being the customary procedure with a number of these organizations. The duties of the office are quite in line with the district representative's work, and it was felt that he could help to build up the membership coming in touch, as he constantly does, with so many of the farmers of the countryside and give helpful advice and assistance in a number of other ways.

It was decided to hold the annual plowing match again next fall, the date and place, with other arrangements, to be settled at a later meeting. About $300.00 was given in prizes, either in cash or goods, at the match this fall, and it was felt that, while the number of entries was exceedingly good, the number of spectators would have been increased and interest and enthusiasm would reach a still higher point had there been a more general understanding of the status of the competitors, particularly those from outside the community, and the excellence of the work that was done.

Reference to the substantial assistance given in arranging the prizes by the businessmen of Peterborough, as well as the local merchants, was gratefully made, since without this generosity, renewed from year to year, the Association could not stage a plowing match on the scale that is successfully done every fall. Worthwhile prizes must be offered if outside plowmen are to be induced to compete.

FIRE ALARM.

Lakefield Brigade Called Out To Deal With Overheated Pipes.

LAKEFIELD, December 14. — About 3.30 on Friday afternoon the Fire Brigade was called out by a still alarm at Miss Sanderson's home on Water Street. The fire was caused by overheated pipes, and slight damage resulted, but the prompt action of the Brigade prevented a nasty blaze.

BONARLAW NEWS

BONARLAW, Dec. 14.—Mr. and Mrs. William Barlow and Mrs. John S. McKeown spent Tuesday in Belleville.

Mr. S. H. Gifford of Belleville visited Bonarlaw recently.

Miss Mabel Burkett was in Peterborough on Thursday last.

Mr. and Mrs. David Wellman and son, Ralph, returned home on Monday after spending a few days in Peterborough and Selwyn.

Mr. Cecil Baker is quite ill and is under the care of Dr. Crawford.

A large number attended the miscellaneous shower at Mr. Thomas Webbs on Friday night.

Mrs. Katherine McKeown visited friends in Sidney township on Monday.

Clarence Wellman has a new car.

Convicts Mourn Veteran Guard

LAUREL HILL, N.J., December 14 (United Press).—When Eddy English, 70-year-old penitentiary guard, died, hard-boiled convicts became soft-hearted mourners, and chipped in $53.00 for a large floral offering.

CANDIDATE GIVES FRIENDS BANQUET

Archie Deyell, Defeated For Boys' Parliament Seat, Holds Reception.

BAILIEBORO, Dec. 14.—Archie Deyell, who was the candidate for the Boys' Parliament from this district, gave a reception to the Tuxis Boys of the village and also to three of the young men of Port Hope who so ably assisted him in the recent election, at his home on Friday evening.

Although Archie was defeated by a small majority by Laurence Dunbar of Garden Hill, he still is greatly interested in the work and is doing all he can to promote the boys' movement in this district.

About thirty of the young men were present. After the usual Tuxis opening ceremony the evening was most enjoyably spent in playing games, joining in sing-songs, etc.

At the conclusion of the program a bountiful luncheon was catered by Mrs. Deyell and the boys did full justice to the sumptuous repast. At the conclusion of the luncheon a hearty vote of thanks was moved by the pastor, Rev. W. H. Foley. A. Dawson seconded the motion, after which everyone declared it had been a most enjoyable evening.

Among the Tuxis Boys of Port Hope who were present were Messrs. Fred Ough, F. Grenaway, R. Davidson.

WOULD STOP SMOKING.

Paris Fire Chief Quotes Montreal Theatre Fire in Request.

PARIS, Dec. 14.—(United Press). The chief of the fire department has urged Prefect of Police Chiappe to prohibit smoking in moving picture theatres, saying that "a careless smoker in a Montreal theatre caused the death of 78 children."

CAMPBELLFORD NEWS.

CAMPBELLFORD, Dec. 14.—Cortland Linton, of Calgary, is spending the holidays with his parents, Mr. and Mrs. A. Linton, Front street.

Ernest Bayes, Oshawa, is in town for a few days visit to his home.

Mr. W. I. Stillman, who has been spending the past few months in Rochester, N.Y., returned to town recently. Mr. Stillman expects to remain in town during the winter.

At the December meeting of St. Andrew's Ladies' Aid Society, the officers for 1928 were elected. Honorary President, Mrs. James Alexander; President, Mrs. J. A. Anderson; Vice-Presidents, Mrs. Allan Watson, Mrs. James Walkinshaw, Mrs. J. R. Batisby and Mrs. Patrick, in the order named; Secretary, Mrs. Robert Greenly; Treasurer, Mrs. Charles McKelvie; Pianist, Mrs. William Hume.

The Reverend James Grier occupied the chair for the election proceedings, and as the routine business and election of officers took up more than the usual time, there was no program other than the customary devotional exercises. The January meeting will be the second Thursday in the month.

The soft weather and the heavy rain yesterday, have ruined the ice in the curling rink and the members are beginning to despair of starting the season for the roarin' game before Christmas.

The Regent Theatre is offering a very good program for the first part of the week. The picture is Marriage License and has the initial scenes taken in Canada. It is the tale of a very charming and well-bred Canadian girl who married into one of the oldest families in England. Her mother-in-law was very much opposed to the marriage and made life very hard for the girl, all because she was not one of "the blood." Eventually came separation and divorce proceedings, instigated because a friend of her Canadian home appeared in England and called upon her. She used the friendship to try to make life more bearable. Many interesting scenes follow depicting the passing of eighteen years. Then the question of just how much worry a woman can stand and what sacrifices she will make for her children arises. It is one of the few pictures which do not end in the usual movie fashion, but in a way which one would be more likely to expect in every day life.

The comedy and serial pictures are also very entertaining. For the week end program, a musical comedy is to take the place of the usual movies.

Riding Across the U. S. A. On Horse

NEW YORK, December 14.—(United Press). — A 3,700-mile horseback ride to Los Angeles has been started by Lieut. Paul C. Linehard, of the 303 R.D. Cavalry, to get first-hand data on the endurance of horses. He expects to make 44 miles a day.

FIFTEEN MONTHS TERM FOR THEFT

Lindsay Man Sentenced For Stealing From Omemee Station.

OMEMEE, Dec. 14.—The Lindsay man, who was remanded on December 2nd, on the charge of stealing a sum of money from the Omemee C.N.R. station, came up for sentence on Friday last in Lindsay. Magistrate Jordan, in reviewing the evidence, stated that every action of the accused pointed to his guilt and he had also been proven to be intoxicated. Although he denied many statements made by witnesses and swore he was innocent, Magistrate Jordan felt he was guilty and sentenced him to the Reformatory for a period of seven months determinate and eight months indeterminate.

TAKE SANTA'S ADVICE

Get His Christmas Present this Time at Riley and Hickey's Well Stocked Gift Shop

There's a splendid display of the kind of gifts any man, young or old, will appreciate, and you can spend just the amount you wish to, because there's something that's real good value from 50c up. The Gift Shop is on the second floor. You can make your selection quietly, without interruption, and feel sure you have chosen wisely.

Some gifts are accepted, others adopted and soon become favorites. These are the kind of Ties he will be proud to wear.

$1.00 to $3.00

Here is a gift selection after a man's own heart. Get him a Hat. We change it after Christmas if necessary.

$3.95 to $8.00

Choosing a gift for a man is easy after all. Try him with a new Cap. We fit him later if not right.

$1.50 to $2.75

You ought to see the richness of some of those new Silk Scarves. They're beautiful as well as practical.

$2.00 to $7.50

There is a fine thoughtfulness in a gift that gives so much pleasure such as good Shirts. The special desirability of Shirts shown here has its foundation in quality that assures lasting smartness of their smart coloring—an important point now, for Colored Shirts, often with collars to match, are most popular.

$1.95 to $6.00

The secret of giving Handkerchiefs successfully is to give fine ones — something a bit nicer than a man would choose for himself.

25c to $1.50

Stylish Belts are wide just now—and we have them, of course.

$1.00 to $2.50

Should any of the men folk in your immediate family need Pyjamas, they will appreciate the thoughtfulness of such a Christmas gift.

$2.50 to $9.00

Since the days of knights and ladies, Gloves have held a particular intimacy that makes them exceptionally welcome as gifts.

$1.50 to $5.00

UMBRELLAS
COLLAR AND CUFF SETS
COLLAR BUTTONS
UNDERWEAR
BRACE SETS
SLEEVE GARTERS, ETC.

What can make Christmas time more pleasant for him than one of these fine Lounging Robes? And how long he will enjoy such a gift!

$7.50 to $30.00

You can add interest to the variety of gifts he will receive by giving him Hosiery a bit finer than he would select for himself.

50c to $2.50

The outdoor man knows the warmth of those Leather Jackets with knitted wool sleeves. Truly a fine gift for a man who loves the outdoors.

$8.50 to $18.00

What could more fully convey your warm friendship than a good warm Sweater?

$2.95 to $10.00

RILEY & HICKEY Limited

337 GEORGE STREET - - - - - Where He Himself Would Choose

The Examiner

PHONES—Editorial 1601. Business Office 1600. Private Branch Exchange to all Departments.

The Examiner is a member of the Audit Bureau of Circulation.

The Daily Examiner, published every lawful evening by The Peterborough Examiner, Limited. Office, 419 George street. $6.00 per year, delivered in city; out-of-town subscribers, by mail, $4.80 a year.

The Weekly Examiner published every Thursday. Subscription price, $1.50 a year.

U. S. REPRESENTATIVES

Special U. S. Representatives—W. H. Stockwell, 629 People's Gas Building, Chicago, Ill.

New York—Chas. F. Miller, 225 Fifth Avenue.

Advertising Rates on application.

R. M. GLOVER, Managing Director.

WEDNESDAY, DEC. 14, 1927.

THE CHRISTMAS NUMBER.

In presenting its annual Christmas edition for the benefit of its readers today, The Examiner is satisfied that it will be found not only of absorbing interest because of the wealth of Christmas stories and articles it contains, but also of unusual value by reason of the fact that it is a complete Christmas shopping guide that should be of the greatest assistance to holiday shoppers.

This last-named feature makes The Examiner's Christmas edition of unique importance, inasmuch as every article offered by advertisers will be found indexed alphabetically with the name of the advertiser mentioned and the number of the page.

Peterborough merchants have rarely advertised so extensively or to such good purpose as they have done in this edition, and with an index to help readers quickly locate advertisements in which they are particularly interested the most discriminating shopper should be able to satisfy his or her needs.

Readers will appreciate the desirability of saving today's Examiner for reference purposes; it will be of daily value until the Christmas season is over.

THE LETTER CARRIERS.

The fact that nineteen members of the local letter carriers staff have qualified for the special badges issued by the Post Office Department signifying at least five completed years of service is of interest.

The "posties" are awarded one of these badges for every five years' service, and one local carrier has received four, showing twenty years' service, while seven others have been carrying mail here for at least fifteen years.

It would be interesting to know just how many miles have been walked by these veterans, and how many pounds of mail they have carried by them.

In all kinds of weather, through winter's storms, the rains of spring and autumn and the heat of summer, these faithful servants of the public have been on the job, and just at this season of the year when the enormous Christmas increase in the mails adds greatly to their work they should not be forgotten.

Anything that can be done by timely mailing of Christmas parcels or in any way to help lighten the burden would be appreciated by the "posties."

SHOULD BE INVESTIGATED.

If there were any doubts as to the necessity of such an organization as the Canadian Legion to fight for the rights of returned men in this country the story from Kingston yesterday in regard to nine war veterans in the Rockwood Hospital there should convince the public generally that much work remains for the Legion to do.

It is alleged from Kingston that in the case of these unfortunate men, still in hospital over nine years after the end of the war, the Department of Soldiers' Civil Re-establishment and the Board of Pension Commissioners have refused to recognize any responsibility towards the veterans or their families.

This in spite of a statement from Dr. Edward Ryan, Superintendent of the hospital, and administering all other similar hospitals in the Province to the following effect:

"It is clear to us that the disability of these men is due to service, and there is no doubt about this in the minds of the medical staff of this institution."

If a man of Dr. Edward Ryan's standing so emphatically declares that these nine ex-service men are where they are because of their war experiences the Canadian Legion is entirely justified in instituting a vigorous demand for a thorough investigation, and they will have public opinion thoroughly behind them.

GROUPS IN POLITICS.

The Oshawa branch of the Canadian Legion is preparing to enter the field of municipal politics by placing a member of the Legion as a candidate for the City Council in each of the five wards.

The organization is perfectly within its rights in adopting such a policy, but at the same time there will be many who will doubt the wisdom of the Legion's programme.

Certainly an attempt to elect five of its own members convicts the Oshawa branch of a desire to establish something that savors of group government, and no administration, municipal, Provincial or Federal, that tries to operate on the group principle is capable of fully efficient service.

There are few municipal problems that affect ex-service men as such; that is, the matters that City Councils have to deal with are of interest to all citizens whether they have a military record or not.

Don't let us be misunderstood on this point; The Examiner is always glad to see ex-service men ready to serve in municipal positions and carry on for Canada at home as they carried on over there.

There would be not the slightest objection to a whole Council of war veterans—in fact, such a Council would probably prove a splendid success.

What we find fault with in the Oshawa move is, that it is an attempt on the part of an organization to elect its members as such to municipal positions, and that is a condition that The Examiner opposes on principle whether the organization be a Trades and Labour Council, a federation of returned soldiers, a fraternal society, a political party, or the United Farmers of Ontario.

We maintain that our municipal bodies should be composed of men who appeal to the electorate on their own qualifications for office and the policies they stand for, rather than as the representatives of any particular organization or element in the community.

THE CHRISTMAS CAROL.

The Christmas carol, we are told, had its birthplace in Italy, and St. Francis of Assisi, that strange blending of mirthfulness and asceticism, of prophetic fervor and childish simplicity, was its originator. It had quite a few years of development in the land of its birth before it spread over into other parts of the continent, and especially into England, where it became quite a national institution.

There was a definite idea and purpose back of the Christmas carol as first instituted. In a day when religion was at a low ebb and all the services of the church were conducted in a language that the people did not understand, these bright yet homely songs, written in the vernacular always, that embodied some of the great facts of the gospel in very simple terms, made a strong appeal to the people and could scarcely fail of having a very helpful religious effect and influence. Those who listened to them and helped to sing them got a new idea of religion as of something every-day and friendly that had to do with the common life of the common people.

For instance, it has meant something to the English people that for so many years at the Christmas time they were singing such songs as that very early and surely most charming of the English carols that begins:

God rest you merry, gentlemen,
Let nothing you dismay,
Remember, Christ our Saviour
Was born on Christmas day.

This and many others written in a similar strain, suggests a very simple and homely kind of religion, but after all that is the kind of religion that the whole Christmas story suggests, and perhaps it is the kind of religion and of religious feeling that we do not have quite enough of in this our day.—The New Outlook.

THE C.N.R. AND THE MARITIMES.

Although Premier Baxter of New Brunswick may complain that the management of the Canadian National Railways is endeavoring to upset the will of Parliament as expressed in the legislation governing reduced freight rates in the Maritime Provinces, the fact remains that the same management is at this moment doing a very great deal for the benefit and development of the Maritime Provinces and that the people residing in them will profit accordingly.

From every part of the Maritime Provinces the word comes that business is visibly improving and that employment is better than for years past. To that improvement the National Railways, which serve the bulk of the transportation needs of that section of the Dominion, are contributing materially. Not only have the National lines done something for the tourist traffic in the Maritimes through the opening of a summer resort in Nova Scotia, but the hotel which they are now building in Halifax will without doubt result in a marked impetus to the tourist movement through that city. Another report has it that the National Railways have agreed to bear part of the cost of a new hotel in Sydney, and the manufacturers of the Maritime industrial areas are benefitting from orders for material which have been placed by the railways.

It is, however, in the routing of traffic via the winter ports of the Maritimes that the National Railways are rendering that part of the country perhaps the most important service. In other years the complaint has been that although these ports possessed facilities for the handling of a large number of passengers and a large quantity of freight, not enough advantage was being taken of them by Canadian shippers, who were routing their export goods via Portland and other United States ports. That situation is in process of being reversed, due in part to the lower freight rates which now prevail and in part to the energy which is being displayed by the management of the railways in endeavoring to divert such shipments to the Canadian winter ports.

Halifax, essentially a Canadian National terminal, is looking forward to perhaps the busiest winter season that it has ever experienced as a result of the adoption of such a policy. Several of the ocean steamship lines which have working arrangements with the National lines are making greater use of the port of Halifax than for several years; increased sailings are to be made therefrom by the Canadian Government Merchant Marine, which makes Halifax the base for its growing West Indian trade, and, almost entirely due to the efforts of Canadian National representatives, several million bushels of grain which formerly moved abroad through other channels are already on the way to Halifax and will furnish additional employment at that harbor. As well, large cargoes of paper which formerly proceeded to Australia via New York are this year to pass through Halifax, where they will be loaded upon Canadian Government Merchant Marine vessels for their distant destination. This one item of new business alone means that each of the three boats which leave Halifax every month for Australia and New Zealand will carry 1,000 tons of paper that formerly went through New York. Nor is this great improvement in both the import and export trade through Halifax merely a flash in the pan. One Canadian National official states that the increase promises to be permanent, "for both the import and export business of the country is rapidly on the increase and, besides, we are handling ever-increasing cargoes of products from the Far East which are now being diverted to Halifax."

Having these facts and other facts which might be mentioned in mind, the independent observer will arrive at the conclusion that complaint from the Maritime Provinces regarding the management of the Canadian National lines comes with very poor grace. That management is doing its utmost to promote prosperity in the Maritimes and is obtaining results.—The Brockville Recorder and Times.

EDITORIAL NOTES AND COMMENT.

A Toronto expert says the standard of music is improving in Canada. He must have heard the Curve Lake Band.

The Examiner Christmas number makes it easy for you to finish your Christmas shopping. Don't fail to take advantage of the index.

At least today's deputation will satisfy the Ontario Department of Health that Peterborough is developing a health consciousness.

The British public next week is to see a comet with a woolly tail. Just what the people of Ontario will see may depend to some extent upon how extensively they patronize Mr. Hanna's refreshment booths.

Canada's climate seems to be developing unusual kinks. While Peterborough has been experiencing a warm rain and spring-like conditions, Vancouver has had the heaviest snow-fall in recent years.

A motorist who travelled 50 miles an hour on Queen street, Toronto, was fined $100 in the Police Court. That's making the punishment fit the crime.

The early rush of candidates indicates that deputy-returning officers and poll clerks at Peterborough's civic election will earn their money.

CATTLE, GRAIN AND PRODUCE

TORONTO LIVE STOCK.

TORONTO, December 14. — In the rush of buying in Monday's cattle market, the scales could not keep up with the pace and weighing up was prolonged until late in the evening. With the exception of a few of the common quality, everything was sold, leaving only a small carry-over for yesterday.

A light run of fresh cattle yesterday morning met price conditions generally unchanged from Monday's, the choice heavy steers and Christmas beef cattle in active demand at about 25c average advance over last week.

Some of the tops were around $11.75 to $12.00. Baby beeves very firm, going as high as $15.50 for a full load shipped by J. Cameron, of Fergus. Bulk of choice baby beef from $13.00 to $14.00.

Choice handy weight butcher steers sold from $9.50 to $11.00. Choice heifers from $8.75 to $10.00. Bulls, choice butcher, selling from 5½c to as high as 7c; heavy fat bulls, 5½c to 6¾c; bologna bulls, steady, 4½c to 5½c.

Calves—Choice veal calves selling at 13c to 14c, with fancys up to 15c; good, 12c to 14c; medium calves, 8c to 11c.

Sheep and lambs—Anything showing quality 12c and over. Yearling sheep, 7c and 8c; choice butcher steers, 6c to 6½c; medium, 4½c to 5½c; heavy sheep and aged bucks, 4c to 5c.

Hogs steady at $8.25 f.o.b. for selects; $9.15 weighed off cars: $8.85 fed and watered. Hogs from off the road $8.90 for selects.

Receipts.

Union Stock Yards — Receipts: 717 cattle, 69 calves, 951 hogs, 402 sheep and lambs.

Quotations:

Heavy steers, choice	$10.50 to $11.50
Butchers, choice	10.00 11.00
do. fair to good	7.50 8.50
do. common to medium	6.00 7.50
do. heifers	8.25 9.25
Baby beeves	11.00 14.00
Cows, fat, choice	7.00 8.00
do. medium	5.50 6.00
do. canners, cutters	2.50 3.50
Bulls, butcher, choice	6.00 7.00
Bolognas	3.50 4.00
Feeders and shorkeep.	7.50 8.00
Stockers, good	6.00 6.75
Calves, choice	13.50 15.50
Springers, choice	90.00 110.00
Milkers, choice	80.00 100.00
Lambs, choice	11.25 12.00
Buck lambs	8.75 9.00
Hogs, f.o.b. thick smooth	7.75 ...
Hogs, off cars, selects	9.15 ...
Hogs, selects, f.o.b.	8.25 ...

MONTREAL GRAIN AND PRODUCE

MONTREAL, December 14 (Canadian Press). — The foreign demand for wheat here yesterday was again of a limited character, and only a few loads were worked by local exporters on the decline in prices at Winnipeg. The local market for oats was weaker and prices were reduced one cent per bushel with little trade passing.

In sympathy with the weakness in the Winnipeg cash wheat market, a weaker feeling developed in spring wheat flour here, and prices declined ten cents per barrel. The demand continued dull.

Prices for winter wheat flour were about steady, with a small trade passing.

Owing to the continued good inquiry from the United States for all lines of millfeed and the fact that available supplies here are somewhat limited, a very strong feeling prevailed and prospects are that prices will be advanced again in the near future. The market for standard grades of rolled oats was steady under a fair demand.

The demand for fresh and storage eggs continued good, and the undertone was firm. fiThe receipts were 1,368 cases.

The market for potatoes was without any new feature to note owing to the continued limited demand. Prices were about steady. Car lots of Prince Edward Island whites were quoted at $1.05 per bag of 90 pounds; Prince Edward Island Green Mountains at $1.10 per bag of 90 pounds; New Brunswick Green Mountains at 95c per bag in bulk, and Quebec varieties at 90 per bag in bulk, ex-track.

The tone of the market for imported beans remained steady, with a moderate amount of business passing. Sales of choice white hand-picked were made at $2.50 per bushel on spot, and to arrive at $2.50 per bushel ex-track, while broken lots sold at $2.75 per bushel, ex-store.

The trade in butter showed no improvement, but prices showed no change. The receipts were 29 packages.

There was nothing new in the cheese situation to note, business being slow, but as supplies on spot for sale are claimed to be small, the undertone to the market remained steady. The receipts were 371 boxes.

Montreal Quotations

Oats, Canadian Western, No. 2, 75c.
Oats, Canadian Western No. 3, 72c.
Oats, extra No. 1 feed, 71c.
Oats, No. 2 local white, 70c.
Flour, Man. Spring wheat patents, firsts, $8.00.
Flour. Man. Spring wheat patents, seconds, $7.40.
Flour, Man. Spring wheat patents, strong bakers, $7.00.
Flour, Winter Patents, choice, $5.90 to $6.00.
Rolled oats, bag 90 lbs., $3.85.
Bran $34.25.
Shorts $36.25.
Middlings $44.25.
Hay, No. 2, per ton, car lots, $13.50 to $14.00.
Cheese, finest Westerns, 19¼c-19½c.
Butter, No. 1, pasteurized, 36¾ to 37½.
Eggs, storage extras, 46 to 47c.
Eggs, storage firsts, 43 to 44c
Eggs, storage seconds, 38c.
Eggs, fresh extras, 70c to 75c.
Eggs, fresh firsts, 63c.
Potatoes, per bag, car lots, 90c.

CHICAGO CATTLE.

CHICAGO, December 14 (Canadian Press). — Cattle receipts, 13,000; extreme top fed steers, $18.15; practical top, $17.50; bulk, $14.75 downward to $11.50; light heifer and mixed yearlings off in line with steers; heavy sausage bulls up to $8.00; most low cutter cows, $5.00 to $5.25; cutters, $5.25 to $5.85; few, $6.00; vealers, $12.00 to $12.50; few, $13.00; outsiders mostly $14.00; few, $14.50.

Hog receipts, 58,000; closing active, strong, spots 10 cents higher than low time; top, $8.45; bulk desirable 210 to 300 pound weights, $8.00 to $8.35; 160 to 200 pounds, $7.65 to $8.00; most pigs, $7.00 to $7.25; bulk packing sows, $7.00 to $7.25; few best light weight packers, $7.50 to $7.60. Shippers took 13,000; estimated holdover, $8.00.

Sheep receipts, 21,000; light and handy weight fat lambs, 15c to 25c lower; big weights, 25c to 50c lower; sheep and feeders weak to 25c lower; bulk choice light and handy weight, $13.75 to $13.85; few held at $14.00 late; most 90 to 95 pound averages, $13.50 to $13.75; few 100 to 110 pound averages, $12.00 to $12.50; 104 pound yearlings, $9.50; few light fat ewes, $7.00; bulk, $6.00 to $6.75; desirable 67 pound feeders, $13.90.

CHICAGO GRAIN.

CHICAGO, December 14 (Canadian Press). — General selling out on the part of holders of future delivery grain contracts led to an all-round smash in prices yesterday. Corn in particular showed weakness largely as a result of an unexpectedly good-sized amount of corn being delivered yesterday to settle Chicago December contracts.

Other sources of weakness was an announcement of 4,102,000 bushels increase of the world available supply of wheat.

Closing quotations on corn were heavy, 3 to 3½ cents net lower; wheat, 2c to 2¾c down; oats, 1¼c to 1⅝c off; and provisions unchanged to 20c decline.

Increasing arrivals of corn in the south-west and west of late had apparently much to do with the bottom dropping out of the corn market yesterday. The free movement of corn in the sections named was responsible for making total primary domestic receipts big compared to a year ago, and with a sharp break reported yesterday in Argentine and Liverpool corn prices, the majority of Chicago traders turned to the selling side. In this connection it was current gossip that corn recently bought for a leading speculator here had come back into the pit.

New Argentine corn was reported yesterday as being offered for April shipment, and word was also received that Liverpool corn prices were depressed on account of very large arrivals of corn expected at Liverpool this week. Under such circumstances little or no notice was taken of the fact that corn belt weather conditions were unfavorable, that country offerings to Chicago were light, and that eastern shipping demand here had improved.

Total primary receipts here yesterday were 1,123,000 bushels, against 846,000 bushels a year ago. Deliveries of corn in Chicago yesterday on December contracts were 750,000 bushels.

In the wheat market, an outstanding feature was that the world's available supply totalled 291,024,000 bushels, compared with 237,895,000 bushels a year back. There were also advices of larger offerings of wheat from Argentina and Australia at a sharp discount under wheat from North America. Meanwhile, a leading authority here pointed out that with 89,000,000 bushels in the United States wheat visible supply, 53,000,000 bushels in the Canadian visible supply, and 37,000,000 bushels of bonded wheat in store in the United States, the situation did not suggest any scarcity for some time.

Oats were easier owing to sympathy with other grain.

Provisions declined, responsible to the action of hog values and corn.

STERLING EXCHANGE.

MONTREAL, December 14 (Canadian Press). — Sterling exchange rates were quoted here on Saturday as follows:

Demand—$4.88⅛.
Cables—$4.88⅝.

Got Relief Right Away Says Ottawa Lady

Miss Luella A. Ross Praises Dodd's Kidney Pills

"I had a very serious attack with my kidneys, about two years ago," writes Miss Luella A. Ross of 432 Nelson Street, Ottawa. "I was so bad that I was laid up for over a week and my whole body seemed to be affected. I lost my appetite and was failing fast until I got a box of Dodd's Kidney Pills and got relief right away. I have not been bothered since."

For three generations Dodd's Kidney Pills have been the standard family remedy for Backache, Rheumatism and all ailments arising from faulty kidneys.

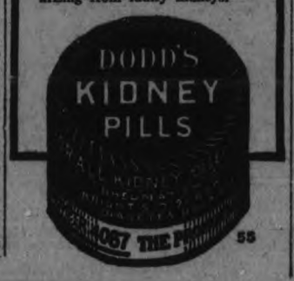

INSTANTLY KILLED.

Car Skids Off Road and Overturns in the Ditch.

NIAGARA FALLS, Ont., Dec. 14.—(Canadian Press.)—E. N. Phelps, 48, of here, was instantly killed yesterday near Chippawa, when the car which he was driving skidded off the road and overturned. He is survived by a widow and five children.

VOICE OF PEOPLE

Letters to be printed in the Voice of the People column must be received at The Examiner office on the day before it is desired to have them published.

FOR WAYFARING MEN

To the Editor of The Examiner:

Sir.—It is a queer state of mind which prompts a man to speak for God and explain the Bible without even pretending to have any special authority for doing so. How can people explain for sure the revelation and plans of Almighty God unless He inspires them? Explanations of Scripture that appear in the press from time to time assume that when God addressed His message to mankind He did not know how to do so without its being supplemented by critics, commentators, self-appointed explainers, exhorters, etc. If the Bible needs any of these human helps it cannot be of God, who is all sufficient unto Himself and to us. Read the Bible for yourself, dear reader, each one for himself and there will be found the statement that it is a state of mind and of will not of knowledge, which enables a reader, be he ever so humble, to interpret for himself God's message to him. The Bible is to be read as no human book is to be read. It alone is the Work of a perfect Author. It is not only the work of a perfect Author, but of one who when He gets a willing (not a learned—) reader knows how to tell him exactly what He wants to tell him without human intervention. Put the Bible to one side and away from other books. It is a holy Book. God says in the Bible that those to whom He spake are to go abroad and tell the glad tidings, to teach or tell all people, but nowhere in the Bible does He say that any body is to explain or interpret what He says. He does that. That would mean that His Word is dependent upon others to tell it and by the time it got to the people it might be anything but what He intended. No, no. "Those who will to do well shall know o f the doctrine." That is all that is necessary. God will, if you are willing, do all that is necessary to put Himself and His message in touch with you and with each of the humblest of mankind.

But what is far worse even than setting oneself up as a teacher and instructor or guesser is the idea that such a thing is necessary. It shows a lack of faith in God's knowledge of how best to do things and brings Him down to the level of any other writer of books. Read and you will learn, and if you cannot read then ask others to read the Bible to you, but beware of explainers. It is God's Bible, not their's and they do not at all know that what they say is right. Unless God is to the willing, though humble and ignorant man at all times ready and willing to give knowledge of His meaning, then the Bible is a failure. It cannot be explained if God cannot explain it or will not do so. It is a matter of the heart, not of the head. Men, of themselves, can never understand the things of God. It is absurd for people to rise up to "explain" them. They cannot do so. It is beyond them. If a proclamation were sent out in the name of King George by all sorts of people along the roads and in the streets, who would pay any attention to it? Naturally, they would expect it to be published and put out properly, and in language that his loyal subjects can understand, and so it is with the Bible. "A wayfaring man, though a fool, cannot err therein."

—Common Sense.

SANTAL MIDY

PAIN of Bladder Weakness Relieved by SANTAL MIDY

Be sure it is the Genuine. Look for the word "MIDY" Sold by All Druggists

WISE AND OTHERWISE.

Whatever else may be said of Chicago, give credit where credit is due. The aims there are pretty good.

Did you know that Shylock was only making a play for human interest?

Maybe all this talk about Russia cutting her army in half is only intended to be disarming.

After all, the bickerings about evolution seem to be only gorilla warfare after all.

A Texas girl, asleep two months, has awakened. The dispatches failed to mention what opera she attended.

Mexico's chief executive certainly seems to be earning his salary these days, executing.

(Copyright, 1927, NEA Service, Inc.)

L.O.B.A. OFFICERS.

Sister E. Henderson Installs Officers of Lady McGill Lodge.

HAVELOCK, Dec. 14.—At the December meeting of Lady McGill L.O.B.A. No. 471 the following officers for 1928 were duly installed by P.W.M. Sister E. Henderson:

W.M.—Sister G. Newton.
D.M.—Sister E. Wrightly.
Chaplain—Sister M. Kinnaird.
Rec. Secretary—Sister M. Graham.
Fin. Secretary—Sister B. Post.
Treasurer—Sister E. Diaper.
D. of C.—Sister C. Toms.
1st Lec.—Sister M. Wrightly.
2nd Lec.—Sister G. Rutherford.
I.G.—Sister L. Toms.
O.G.—Brother F. Post.
1st Com.—Sister A. Sanderson.
2nd Com.—Sister I. McMillan.
3rd Com.—Sister C. Weymark.
4th. Com.—Sister S. Campney.
5th Com.—Sister M. Dafoe.
Guardian—Brother R. Wrightly.

At the close of the meeting a dainty lunch was served.

Institute Dance.

Despite the cold blustery weather a very successful dance was held in the Belmont Town Hall on Thursday evening under the auspices of the Belmont Women's Institute. A feature of the evening's program was the drawing for a quilt which was conducted by Mr. Fred McMillan, the winner being Mr. Frank McKay of Havelock who held the lucky number 156. The sum of fifty dollars was realized from the sale of tickets for the quilt and the door receipts amounted to over thirty dollars.

TRENT RIVER AID ELECTS OFFICERS

Ladies of United Church Hold Annual Business Meeting.

TRENT RIVER, Dec. 14.—The Ladies' Aid held its annual business meeting at the church Wednesday afternoon. There was an attendance of twelve members. The president, Mrs. George Vanvolkenberg, was unable to be present through illness and Rev. Mr. Archer took charge of the meeting.

The election of officers took place as follows:

President—Mrs. George Vanvolkenberg.
Vice-President—Mrs. Isaac Lawson.
Secretary—Mrs. John Scott.
Treasurer—Mrs. Harold B. Wood.
Organist—Mrs. Charles Spencer.
Deaconess—Mrs. R. H. Wood.

The committee for flowers and visitation was re-appointed.

The date for the Sunday school Christmas tree and entertainment is arranged for Thursday, December 22.

The members of the Ladies' Aid meet next week some afternoon at the home of Mrs. John Scott to make up material for use at the Christmas tree.

Miss Annie Wight has accepted a position for an indefinite time at Campbellford.

Mrs. A. Wight and family were in attendance at the funeral of her nephew, the late Herbert Dafoe, who passed away Monday after a short illness.

Fresh eggs are scarce, the price last week being 55 cents a dozen.

CHRISTMAS GREETINGS BY TELEGRAPH OR EXPRESS

The Canadian National Telegraphs place at your service their wonderful facilities for the quick transmission of Holiday Greetings. A special staff is engaged during the Christmas rush in order that transmission and deliveries may be quickened to the highest point. A very attractive design of message form is being prepared for the holiday season.

The Canadian National Express offers the best vehicle for the safe and swift transport of Christmas gifts. That particular feature receives special supervision at holiday time, and this in itself is a guarantee of efficient service. Remember that a Canadian National Express receipt will protect you and will ensure complete satisfaction.

Canadian National solicits your patronage for every branch of its public service utilities. Every effort of each employee is centred on the efficient performance of his or her duty, and those who place their business in the hands of this great merchandising organization may rest assured that they will receive the full value for whatever expenditure they may make, plus that measure of personal interest which is the true complement of perfect service.

A Christmas and New Year Remembrance For Your Friends Abroad From Peterborough

SEND A DIAMOND JUBILEE OF CONFEDERATION SOUVENIR BOOK

It is something unique in Peterborough's and Canada's History. Something that will live forever and be a pleasant and constant reminder of the sender through generations.

No more of these books will be obtainable when this issue is sold out — Better secure your copies NOW while yet there is time.

Now Being Sold at the

Examiner Office Only

Price 75 cents

Clip your Coupon To-Day and come in for your Copy.

This List of Christmas Gift Hints Will Make Shopping a Pleasure

The Examiner believes that in giving its readers this alphabetical index of articles advertised in the special Christmas Edition, it is rendering good service. There may be a thrill to shopping at Christmas time, but when it comes to nine shopping days before the great day, and ideas are scarce, there is no fun in starting out to buy one knows not what, one knows not where.

Sit down with this list for half an hour, look over the suggestions, turns to the ads. and read about the articles; make up your mind what you wish to buy, and then patronize the stores that tell you here what they have to offer.

A

Ash Trays (Canadian Department Store) 23.
Army Breeches (Smith's Store) 21.
Angora Bonnets (Lavoie's) 7.
Automatic Orthophonic (Heintzman Hall) 4.
Animal Wool Coats (Jean Riddick) 26.
Angora Bonnets (Jean Riddick) 26.
Auto Gauntlets (W. H. Roberts) 31.
Apples (Porter S. White) 32.
Arm Bands (Maher & Wesley) 28.
Austrian Pottery (The Hall Store) 22.
Aluminum Salts (The Turnbull Store) 24.
Almonds (Boyle's Grocery) 32.
Ash Trays (The Turnbull Store) 24.
Artificial Flowers (Trebilcock Bros.) 12.

B

Blankets (Smith's Store) 21.
Beds (McBride and Franks) 3.
Bedspreads (Canadian Department Store) 23.
Boxed Ties (Canadian Department Store) 23.
Bedside Tables (Canadian Department Store) 23.
Book Racks (Canadian Department Store) 23.
Bath Towels (Canadian Department Store) 23.
Boys' Wool Gloves (LeBrun's) 12.
Brace Sets (LeBrun's) 12.
Broadcloth Shirts (LeBrun's) 12.
Beds (Home Furnishing Co.) 25.
Brunswick Panatrope (J. M. Greene Co.) 10.
Baldwin Speakers (J. M. Greene Co.) 10.
Bumpers (J. J. Duffus Ltd.) 17.
Banjo Ukes (J. M. Greene Co.) 10.
Balkite Chargers (J. M. Greene Co.) 10.
Batteries (J. M. Greene Co.) 10.
Brushes (Routley's) 6.
Boudoir Slippers (C. E. Smith) 7.
Ball Antenna (Heintzman Hall) 4.
Boys' Clothing (Grafton's) 8.
Bath Robes (Grafton's) 8.
Belts (Maher & Wesley) 28.
Blankets (R. Fair) 14.
Broadcloth Shirts (Maher & Wesley) 28.
Bath Towels (Robt. Fair Co.) 14.
Bifocals (Roche) 32.
Botany Wool Plaited Stockings (Jean Riddick Yarn Shop) 26.
Bronze Ware (A. G. Harris) 17.
Boys' and Girls' Underwear (Jean Riddick Yarn Shop) 26.
Bachelor Cigars in Christmas Cartons 18.
Bridge Sets (A. G. Harris) 17.
Bonnets (Jean Riddick Yarn Shop) 26
Buxton Key-tainers (A. G. Harris) 17.
Brinton Hearth Rugs (Robt. Fair Co.) 14.
Brace Sets (Riley and Hickey) 15.
Bill Folds (W. H. Roberts) 31
Blue Denby Ware (The Hall Store) 22.
Boys' Blouses (Maher & Wesley), 29.
Boys' Shirts (Maher &Wesley) 28.
Boys' Jerseys (Maher & Wesley) 28.
Baby Plates (The Turnbull Store) 24.
Bracelets (V. J. Tully) 12.
Butter Tubs (The Turnbull Store) 24.
Baking Flour for Christmas (Quaker) 29.
Brass Vases (The Turnbull Store) 24.
Bobbing Sets (Brown's Hardware) 30.
Books (Trebilcock Bros.) 12.
Bon-Bon Dishes (The Turnbull Store) 24.
Batteryless Radio (Heintzman Hall and White's Sports) 4 and 29.
Bibles (Trebilcock Bros.) 12.

C

Cranberries (Porter S. White) 32.
Caps (Maher & Wesley) 28.
Comforters (R. Fair) 14.
Crackers (Porter S. White) 32.
Coffee (Porter S. White) 32.
Czecho-Slovakia Novelties (The Hall Store) 22.
Canada Dry (Porter S. White) 32.
Cream Candy (Porter S. White) 32.
Cutlery (The Hall Store) 22.
Christmas Candy Porter S. White) 32.
Crepe Scarves (The Hall Store) 22.
Cups and Saucers (V. J. Tully) 29.
Christmas Cakes (Porter S. White) 32.
CherryCake (Porter S. White) 32.
Costumes (R. Fair) 14.
Cards (The Turnbull Store) 14.
Chocolate Wafers (Porter S. White) 32.
Cashmere Hose (The Hall Store) 22.
Chinaware (The Turnbull Store) 24.
Chamois Gloves (The Hall Store) 22.
Cake Plates (The Turnbull Store) 24.
Currants (Red and White Stores) 32.
Cuff Links (V. J. Tully) 29.
Creamand Sugars (The Turnbull Store) 24.
Celery Trays (The Turnbull Store 24.
Carvers (Brown's Hardware) 30.
Cereal Dishes (The Turnbull Store) 24.
Cleaners (Miller Powell Co.) 12.
Candy Dishes (The Turnbull Store) 24.
China Birds (The Turnbull Store) 24.
Christmas Groceries (Boyle's Grocery 32; Porter S. White) 32; (Red and White Stores) 32.
Cushion Forms (McBride and Franks) 3.
Chesterfield Suites (McBride and Franks) 3.
Chesterfield Suites (Home Furnishing Co.) 25.
Candlesticks (McBride and Franks) 3.
Console Tables (McBride and Franks) 3.
Crepe-de-Chenes (Canadian Department Store) 23.
Colored Handkerchiefs (LeBrun's) 12.
Combination Underwear (LeBrun's) 12.
Card Ttables (Home Furnishing Co.) 12.
Card Tables (Home Furnishing Co.) 25.
Concert Phonographs (Home Furnishing Co.) 25.
Carbonated Beverages (Peterborough Bottling Works) 21.
Crepe de Chene Lingerie (Jean Riddick Yarn Shop) 26.
Cashmere Hose (Jean Riddick Yarn Shop) 26.
Children's Mitts (Jean Riddick Yarn Shop) 26.
Collar Folds (A. G. Harris) 17.
Carriage Robes (Jean Riddick Yarn Shop) 26.
Cashmere Socks (Jean Riddick Yarn Shop) 26.
Collar and Tie Sets (W. H. Roberts) 31.
Crepe Night Gowns (Barrie's) 28.
Candy in holiday boxes (Madeline Asta) 32.
Christmas Cream Candy (Madeline Asta) 32.
Crockery (Routley's) 6.
Children's Goloshes (M. Venerenda) 6.
Car Heaters (Selkirk and Elliott) 3.
Canaries in full song (W. H. Roberts) 31
Colored Shirts (Riley and Hickey) 15
Collar and Cuff Sets (Riley and Hickey) 15
Collar Buttons (Riley and Hickey) 15
Club Bags (W. H. Roberts) 31
Candle Sticks (The Turnbull Store) 24.
Console Batteryless Radio, 29
Children's Plates (The Turnbull Store) 24

D

Dates (Porter S. White) 32; (Boyle's Grocery) 32
Dark Fruit Cake (Porter S. White) 32
Desk Clocks (A. G. Harris) 17
Dog Blankets (W. H. Roberts) 31
Dress Lengths (R. Fair) 14
Duchess Satin (The Hall Store) 22
Doylies (R. Fair) 14
Doeskin Fabric Gloves (The Hall Store) 22
Dinner and Tea Sets (The Turnbull Store) 24

D

Dinner Wagons (McBride and Franks) 3.
Dish Holders (Canadian Department Store) 23.
Dining Room Suites (Home Furnishing Co.) 25.
Dressers (Home Furnishing Co.) 25.
Desk Pen Sets (Parker Pens) 11.
Dressing Gowns (Barrie's) 28.
Drum Outfits for Boys (J. M. Greene Co.) 10.
Dinner Sets (Routley's) 6.

E

End Tables (McBride and Franks) 3.
Easy Chairs (McBride and Franks) 3.
English China (Canadian Department Store) 23.
Embroidered Towels (Canadian Department Store) 23.
English Wool Socks (Maher and Wesley) 28
English China (The Hall Store) 22
Electric Refrigerators (Miller Powell Co) 12
Enamel (J. J. Duffus Ltd.) 17.
English Tea Set (The Turnbull store) 24
Entertainment Books (Capitol) 19
Electric Ranges (Grant and Thorpe) 19.
Eversharp Pencils (Trebilcock Bros.) 12
English Tea Pots (The Turnbull Store) 24
Electric Irons (Brown's Hardware) 30

F

Furs (Barrie's Ltd.) 26
Fine Shirts (The Hall Store) 22
Fruit Saucers (The Turnbull Store) 24
Filberts (Boyle's Grocery) 32
Fine Wool Socks (The Hall store) 22
French Kid Gloves (The Hall Store) 22
Food Choppers (Brown's Hardware) 30
Fountain Pens (Trebilcock Bros.) 12
Flashlights (Brown's Hardware) 30
Fancy Calendars (Trebilcock Bros.) 12
Falcon-Knight Cars (J. J. Duffus
Fish (Boyle's Grocery) 32
Fugi Silk (Canadian Department Store) 23.
French Kid Gloves (Canadian Department Store) 23.
Floor Lamps (Canadian Department Store) 23.
Fernerys (Canadian Department Store) 23.
Full Fashioned Silk Hose (Jean Riddick Yarn Shop) 26
Fine Wool Hose (Jean Riddick Yarn Shop) 26
Fountain Pens (A. G. Harris) 17
Fine Handkerchiefs (Riley and Hickey) 15
French Ivory (A. G. Harris) 17
Fancy Slippers (Canadian Department Store) 23.
Fancy Socks (LeBrun's) 12.
Fur-Lined Gloves (LeBrun's) 12.
Fancy Garters (Lavoie's) 7.
Fancy Goods (Routley's) 6.
Fada Radio (Heintzman Hall) 4.
Flashlights (Selkirk and Elliott) 3.

G

Gate Leg Tables (McBride and Franks) 3.
Gloves (Lavoie's) 7.
Gramaphone Records (J. M. Greene Co.) 10.
Gramaphone Records (Heintzman Hall) 4.
Guitars (J. M. Greene Co.) 10.
Goloshes (M. Veneranda) 6.
Gaytees (C. E. Smith) 7.
Gaytee Spats (C. E. Smith) 7.
Grand Pianos (Heintzman Hall) 4.
Ginger Ale (Peterborough Bottling Works) 21
Gowns (Jean Riddick Yarn Shop) 26
Gloves for Women (Jean Riddick Yarn Shop) 26
Gloves for Boys and Girls (Jean Riddick Yarn Shop) 26
Gloves (Riley and Hickey) 15
Golf Hose (Maher and Wesley) 28
Grapes (Porter S. White) 32
Gloves (F. Fair) 14
Grape Juice (Porter S. White) 32
Glass Vinegar Jars (The Turnbull Store 24
Grape Jelly (Porter S. White) 32
Gloves for Men (Maher and Wesley) 28
Glass Bowls (The Turnbull Store) 24
Glass (W. H. Lacey) 12
Glass Flower Baskets (The Turnbull Store) 24
Grills (Miller Powell Co.) 12
Gift Stationery (Trebilcock Bros.) 12

H

Hall Mirrors (McBride and Franks) 3.
Handkerchiefs, boxed (Canadian Department Store) 23.
Horse Blankets (W. H. Roberts) 31
Hats (Riley and Hickey) 15
Handkerchiefs (Jean Riddick Yarn Shop) 26
Horse Bells (W. H. Roberts) 31
Hand-knit Woolies (Jean Riddick Yarn Shop) 26
Harness (W. H. Roberts) 31
Hall Trees (Canadian Department Store) 23.
Hosiery (Lavoie's) 7.
Hand-Painted Handkerchiefs (Lavoie's) 7.
Home-Made Candy (Madeline Asta) 32.
Hartt Shoe for Men (M. Veneranda) 6.
Hockey Boots (C. E. Smith) 7.
Heaters (Selkirk and Elliott) 3.
Heaters (Miller Powell Co.) 12
Hair Clippers (Brown's Hardware) 30
Hymn Books (Trebilcock Bros.) 12
Hickok Belts (Maher and Wesley) 28
House Furnishings (R. Fair) 14
Hosiery (R. Fair) 14

I

Irish Linen Towels (Canadian Department Store) 23.
Infant Hosiery (Lavoie's) 7.
Incense Burners (Canadian Department Store) 23.
Italian Pottery (The Hall Store) 22
Incense Burners (The Turnbull Store) 24
Ivoryware (The Hall Store) 22
Irish Linen Handkerchiefs (Maher and Wesley) 28
Initialed Handkerchiefs (R. Fair) 14

J

Jardinere Stands (Canadian Department Store) 23.
Jackets, smoking (LeBrun's) 12.
Jubilee Souvenir Book (Examiner) 16
Jelly (Porter S. White) 32
Jerseys for Boys (Maher and Wesley) 28
Jugs (The Turnbull Store) 24
Jelly Powders (Red and White Stores) 32

K

Kelvinators (Miller Powell Co.) 12
Knitted Suits (Lavoie's) 7.
Kindergarten Set (Home Furnishing
Kolster Radio (J. J. Duffus Ltd.) 17. Co.) 25.
Knitted Wool Coats (Jean Riddick Yarn Shop) 26
Kimonas (Jean Riddick Yarn Shop) 26
Kerchiefs (The Hall Store) 22

L

Life-Buoy Goloshes (R. Neill Ltd) 30.
Lucky Pies (Porter S. White) 32
Luggage (R. Neill Ltd.) 30.
Luvisca Shirts (Maher and Wesley) 28
Linen Cloths (R. Fair) 14
Leather Articles (R. Neill Ltd.) 30
Lucky Tubs (Porter S. White) 32
Ladies' Skating Boots (T. H. Ashby) 12.
Lavender Line Underwear (The Hall Store) 22
Leather Handbags (Robt Fair Co.) 14
Lounging Robes (Riley and Hickey) 15
Leather Jackets (Riley and Hickey) 15
Limoges Dinner and Tea Set (The Turnbull Store) 24
Ladies' Evening Costumes (Robt. Fair Co.) 14
Lemon Peel (Red and White Stores) 32
Linen Kerchiefs (The Hall Store) 22
Lemon Squeezers (The Turnbull Store) 24
Ladies' Coats (Smith's Store) 21.
Lace Linens (Canadian Department Store) 23.
Linen Damask (Canadian Department Store) 23.
Linoleum (Canadian Department Store) 23.
Linen Handkerchief (LeBrun's) 12.
Lamps (Home Furnishing Co.) 25.
Lingerie (Barrie's) 28.
Low Overshoes (C. E. Smith) 7.

M

Motor Rugs (Grafton's) 8.
Men's Dress Mitts (LeBrun's) 12.
Moorcroft China (The Hall Store) 22
Mincemeat (Boyle's Grocery) 32
Mustard Pots (The Turnbull Store) 24.
Mixed Candy (Red and White Stores) 32
Match Holders (The Turnbull Store) 24
Men's Slippers (R. Neill Ltd.) 30
Mammoth Crackers (Porter S. White) 32
Mufflers (Mahey and Wesley) 28
Measuring Cups (The Turnbull Store) 24
Men's Garters (Maher and Wesley) 28
Mirrors (J. J. Duffus Ltd.) 17.
Mixed Nuts (Porter S. White) 32
Maple Sugar (Porter S. White) 32
Mayonnaise Dishes (The Turnbull Store) 24
Marmalade Jars (The Turnbull Store) 24
Manicure Sets (A. G. Harris) 17
Men's Hose (Riley and Hickey) 15
Men's Caps (Riley and Hickey) 15
Men's Belts (Riley and Hickey) 15
Music Cases (W. H. Roberts) 31
Military Brushes (A. G. Harris) 17
Marble Desk Pen Sets (Parker Pens) 11.
Mandolins (J. M. Greene Co.) 10.
Musical Gifts (J.M. Greene Co.) 10.
Musical Gifts (Heintzman Hall) 4.
Moccasins (C. E. Smith) 7.

N

Nuts (Boyle's Grocery) 32
Novels (Trebilcock Bros.) 12
Napkins (R. Fair) 14.
Neckpieces (R. Fair) 14
Neckwear, boxed (LeBrun's) 12.
Neckwear (Robt. Fair Co.) 14.
Neilson's Chocolates (A. G. Harris) 17.

O

Orlano Wool Mufflers (Maher and Wesley) 32.
Oranges (Porter S. White) 32
Overcoats (Maher and Wesley) 28.
Orange Peel (Red and White Stores) 32.
Orchard Fruit Candy (Porter S. White) 32.
Overcoats (Grafton's) 8
Oxfords (M. Veneranda) 6.
Orthophonic Victrola (Heintzman Hall) 4.
Oilcloth (Canadian Department Store) 23.
Overcoats (Smith's Store) 21

P

Pictures (McBride and Franks) 3.
Pictures (Home Furnishing Co.) 25
Pyjamas (Grafton's) 8.
Pyjamas (LeBrun) 12.
Pull-Over Suits (LeBrun's) 12.
Pullover Sweaters (LeBrun's) 12.
Rugs (Canadian Department Store)
Player Rolls (J. M. Greene Co.) 10.
Player Rolls (Heintzman Hall) 4.
Plaid Slippers (C. E. Smith) 7.
Patent Leather Romeos (C. E. Smith) 7.
Pianos (Heintzman Hall) 4.
Pure Linen Handkerchiefs (R. Fair) 14.
Pajamas (Maher and Wesley) 28.
Pickled Walnuts (Porter S. White) 32
Pierced Dresden Ware (The Hall Store) 22.
Paroli Silk Ties (Maher and Wesley) 28.
Puddings (Porter S. White) 32.
Pickle Dishes (The Turnbull Store) 24.
Percale Shirts (Maher and Wesley) 28.
Pouch Bags (The Hall Store) 22.
Pearl Necklets (V. J. Tully) 29
Percolators (Miller Powell Co) 12.
Powder Boxes (The Turnbull Store) 24.
Peaches (Red and White Stores) 32.
Puritan Maid Hosiery (The Hall Store) 22.
Post Cards (Boyle's Grocery) 32.
Pocket Diaries (Trebilcock Bros) 12.
Pencils (V. J. Tully) 29.
Pocket Knives (Brown's Hardware) 30 (V. J. Tully) 29.
Perfumizers (A. G. Harris) 17.
Pyjamas (Jean Riddick Yarn Shop) 26.
Photographs (Lewis R. Parks) 32.
Pyjamas (Riley and Hickey) 15.
Pearl-tone (A. G. Harris) 17.

R

Runners (R. Fair) 14.
Rayon Ties (Maher and Wesley) 28.
Royal Stafford Tea Set (The Turnbull Store) 24.
Russet Apples (Boyle's Grocery) 32.
Ranges (Miller Powell Co.) 12.
Rings (V. J. Tully) 29
Raisins (Boyle's Grocery) 32.
Rogers' Batteryless Radio, 29
Rugs (Canadian Department Store) 23; (Home Furnishing Co.) 25.
Rubber Aprons (Canadian Department Store) 23.
Reed Suites (Home Furnishing Co.) 25.
Radio Receiving Sets: Rogers Batteryless (Heintzman Hall) 4, White's Cycles) 25; Westinghouse J. M. Greene Co.) 10; Fada (Heintzman Hall) 4; Standard White's Cycles) 25.
Radio Supplies (J. M. Greene Co.) 10.
Romeo House Shoes (M. Veneranda) 6.
Rubbers (M. Veneranda) 6.
Richmond Speed Shoes (C. E. Smith) 7.
Romeos for Men (C. E. Smith) 7.
Rogers Batteryless Radio (Heintzman Hall) 4.
Radiator Caps (Selkirk and Elliott) 3.
Rayon Knitted Silk Lingeries (Jean Riddick Yarn Shop) 26.
Razors (A. G. Harris) 17.
Robings (Robt. Fair Co.) 14.

S

Scarf Pins (V. J. Tully 29.
Spectacles (W. H. Lacey) 12.
Symphony Console Batteryless Radio 29.
Silvo for Christmas Silver 30.
Salad Bowls (The Turnbull Store) 24
Standard Radio (White's Cycles) 25.
Salt and Peppers (The Turnbull Store) 24.
Silk-Lined Gloves (Maher and Wesley) 28.
Skates (T H. Ashby) 12.
Syrup Jars (The Turnbull Store) 24.
Stainless Knives (Brown's Hardware) 30.
Semi-Porcelain Tea Set (The Turnbull Store) 24.
Shaving Sets (Brown's Hard-ware Store) 30.
Spy Apples (Boyle's Grocery) 32.
Spoon Trays (The Turnbull Store) 24.
Silk and Wool Socks (The Hall Store) 22.
Skates (Brown's Hardware) 30.
Silk Hose (The Hall Store) 22.
Shaving Mugs (The Turnbull Store) 24.
Santa Crackers (Porter S White) 32.
Socks (Maher and Wesley) 28.
Stationery (The Hall Store) 22.
Sleighs (Brown's Hardware) 30.
Small Oranges (Boyle's Grocery) 32.
Scotch Wool Blankets (The Hall Store) 22.
Snowballs (Porter S. White) 32.
Silverware "1847" (Brown's Hardware) 30.
Silk Neckties (The Hall Store) 22.
Santa Toys (Porter S. White) 32
Suits (Maher and Wesley) 28.
Small Jugs (The Turnbull Store) 24.
Spreads (R Fair) 14.
Silk-Lined Caps (Maher and Wesley) 28.
Surprise Cakes (Porter S. White) 32.
Silverware (The Hall Store) 22.
Silk-Knit Mufflers (Maher and Wesley) 28.
Satin Candy (Porter S. White) 32.
Sweater Coats (Maher and Wesley) 28.
Sheets (R. Fair) 14.
Short Cake (Porter S. White) 32.
Suspender Sets (Maher and Wesley) 28.
Scarves (R. Fair) 14
Swiss Fruit Candy (Porter S. White) 32.
Sewing Cabinets (McBride and Franks) 3.
Spinet Desks (McBride and Franks) 3.
Smokers (McBride and Franks) 3.
Ship Models (McBride and Franks) 3.
Silk Crepes (Canadian Department Store) 23.
Suede Gloves (Canadian Department Store) 23.
Silk Hose (Canadian Department Store) 23.
Shirts for men (Canadian Department Store) 23; (Grafton's) 8.
Silk Scarfs (Canadian Department Store) 23.
Shoe Bags (Canadian Department Store) 23.
Storage Batteries (J. J. Duffus Ltd). 17.
Suits (Grafton's) 8.
Scarves (Grafton's) 8.
Sox (Grafton's) 8.
Sweaters (Grafton's) 8.
Silk Mufflers (LeBrun's) 12.
Smoking Jackets (LeBrun's) 12.
Sweater Coats (LeBrun's) 12.
Silk-Knit Undergarments (Lavoie's) 7.
Suits (Smith's Store) 21.
Spark Plugs (J. J. Duffus Ltd.) 17.
Stop Lights (J. J. Duffus Ltd.) 17.
Spot Lights (J J. Duffus Ltd.) 17.
Stencilled Scarfs (Lavoie's) 7.
Shoe Trees (Lavoie's) 7.
Silk and Wool Hosiery (Lavoie's) 7.
Saxaphones (J. M. Greene Co.) 10.
Slippers (M. Veneranda) 6.
Slippers for Men and Women (C. E. Smith) 7.
Spats (C. E. Smith) 7.
Spot Lamps (Selkirk and Elliott) 3.
Star Cars (Selkirk and Elliott) 3.
Studebaker Cars (Selkirk and Elliott) 3.
Silk Wear (Jean Riddick Yarn Shop) 26.
Song Restorer (W. H. Roberts) 31.
Silk Stockings (Jean Riddick Yarn Shop) 26.
Shaving Lotions (A. G. Harris) 17.
Scarves for Women (Jean Riddick Yarn Shop) 26.
Silk Scarves (Riley and Hickey) 15.
Shaving Sets (A. G. Harris) 17.
Sleeve Garters (Riley and Hickey) 15.
School Bags (W. H. Roberts) 31.
Sweaters (Riley and Hickey) 15.
Suit Cases (W. H. Roberts) 31.
Soda Water (Peterborough Bottling Works) 21.

T

Telephone Sets (McBride and Franks) 3.
Taffetas (Canadian Department Store) 23.
Table Lamps (Canadian Department Store) 23.
Toilet Cases (Canadian Department Store) 23.
Toiletries (A. G. Harris) 17.
Tortoise Shell (A. G. Harris) 17.
Thermos Bottles (A. G. Harris) 17.
Ties (Riley and Hickey) 15.
Tool Kits (J. J. Duffus Ltd.) 17.
Toys (See separate list).
Ties (LeBrun's) 12
Toques (LeBrun's) 12.
Tables for Living Room (Home Furnishing Co.) 25.
Tea Sets (Routley's) 6.
Tire Chains (Selkirk and Elliott) 3.
Tree Lights (White's Cycles) 25.
Table Raisins (Porter S. White) 32.
Tweed Caps (Maher and Wesley) 28.
Towels (R. Fair) 14.
Toasters (Miller Powell Co.) 12.
" (Brown's Hardware) 30.
Tea Sets (R. Fair) 14.
Tires (J. J. Duffus Ltd.) 17.
Tubes (J. J. Duffus Ltd.) 17.
Tire Covers (J. J. Duffus Ltd.) 17.
Tire Chains (J. J. Duffus Ltd.) 17.

U

Umbrellas (LeBrun's) 12.
Ukeleles (J. M. Greene Co.) 10.
Upright Grand Pianos (Heintzman Hall) 4.
Used Cars (A. Brown & Son) 21.
Umbrellas (The Hall Store) 22. (Maher and Wesley) 28.
Used Cars (Selkirk and Elliott) 32.
Umbrellas (Riley and Hickey) 15.
Underwear for men (Riley and Hickey) 15.

V

Victor Records (Heintzman Hall) 4.
Velvets (Canadian Department Store) 23.
Victor Records 18.
Vacuum Cleaners (Miller Powell Co.) 12.
Vanity Cases (V. J. Tully) 29.

W

Windbreakers (Smith's Store) 21.
Walnut Chests (McBride and Franks) 3.
Wing Chairs (McBride and Franks) 3.
Wine Glasses (Canadian Department Store) 23.
Wrist Watches (Warne Bros) 21.
Work Baskets (Canadian Department Store) 23.
Writing Desks (Canadian Department Store) 23.
Window Chairs (Canadian Department Store) 23.
Wool Blankets (Canadian Department Store) 23.
Walk-Meter (C. E. Smith) 7.
Windshield Wipers (Selkirk and Elliott) 3.
Westinghouse Radio 10.
Wool Scarves for Men (The Hall Store) 22.
Walnuts (Boyle's Grocery) 32. (Porter S. White) 32.
Windbreakers (Maher and Wesley) 28
Women's Slippers (R. Neill Ltd) 30.
Wrist Watches (V. J. Tully) 29.
Waffle Irons (Miller Powell Co.) 12.
Westclox Watches (Brown's Hardware) 29.
Watch Chains (V. J. Tully) 29.
Women's Silk Scarves (The Hall Store) 22.
Washine Machines (Miller Powell Co.) 12.
Willys - Knight Cars (J. J. Duffus Ltd.) 17.
Whippet Cars (J. J. Duffus Ltd.) 17.

Z

Zippers (M. Veneranda) 6

Financial News and Views

Latest Comment on Grain and Industrial Markets. | Closing Quotations on the Principal Active Stocks.

NEW YORK STOCKS.

	High	Low	Close
American Can.	71⅝	71⅛	71⅝
Smelters	173¾	173½	173½
Balt. and Ohio	119⅜	118½	118½
Cal. Petrol.	23⅛	23	23⅛
Chrysler	61	60½	60⅝
Dodge Bros. A	19½	19¼	19¼
Famous Players	109¾	..	..
Fleischmann	68¼	67½	67⅞
General Motors	129½	128⅝	128⅝
Hudson Motor.	73⅝	73¼	73½
Inter. Nickel	25⅞	74	74¼
U.S. Ind. Alcohol	105½	..	..
Mack Truck	109⅛	108¾	109
Marland Oil	34	33¾	33¾
U. S. Rubber	57⅛	57	57⅛
Sears Roebuck	86½	..	..
Pan-American B.	44⅞	44½	4⅞
Mont. Ward	117⅞	116¾	117
U. S. Steel	148	146¼	147⅜
Yellow Cab	34⅝	33⅞	31⅞
Houston	155⅝	153	155¾
Texas Gulf	77⅝	77	77¼
Int. Comb.	55¼	54½	54½
Radio	88⅜	86¾	87

CANADIAN STOCKS.

	High	Low	Close
Can. Malting	37½	37	37
North. Bakeries	42	41	42
Bell Phone	156¼	155	155
Int. Nickel	75⅜	73⅝	74
Ind. Alcohol	38⅝	38	38
Can. Pacific	218	215	215
City Dairy	215½	214	214
Dom. Stores	105	..	..
Hiram Walker	63½	63	63
MacKay C.	115	..	..
Brit. Am. Oil	36⅝	36½	36⅝
Seagram	25¼	25	25¼
Imperial Oil	61	60½	60⅝
Int. Petroleum	36⅞	36⅛	36⅛
Shredded Wheat	74¼	73½	73½
Twin City	52	51½	51½
Carlings	37½	37	37¼

MINING STOCKS

Gold.

	Asked	Bid
Argonaut Gold	32	31
Barry Hollinger	118	117
Bidgood	173	172
Columbus Kirk	7½	7
Dome	1285	1280
Goldale	42	41
Golden Hill	38½	38
Hollinger	1725	1720
Kirkland Hunt	25½	25
Kirkland Lake	248	247
Lake Shore	3635	2630
McIntyre	2660	2650
Night Hawk	7	6
Porc. Crown	3	..
Stadacona	21	20
Realty Mines	23	22
Newbec	71	70
Malartic	55	54
Teck Hughes	1015	1010
Tough Oakes B.	74	73
Vipond Cons.	73	72
W. Hargraves	636	635

WINNIPEG WHEAT.

	High	Low	Close
Dec.	131¼	130¾	130¾
May.	136	135¼	135½
July.	135½	134¾	134⅞

CHICAGO WHEAT.

	High	Low	Close
Dec.	127	126	126⅝
Mar.	129⅞	128⅝	129¼
May.	131½	130	131

CHICAGO RYE.

	High	Low	Close
Mar.	108½	107⅛	107⅝
Dec.	107½	106¼	106½
May.	108½	107⅜	107⅝

CHICAGO CORN.

	High	Low	Close
Mar.	90⅝	89	90⅝
Dec.	86	84⅜	85⅜
May.	93⅜	92¼	93⅜

CHICAGO OATS.

	High	Low	Close
Mar.	55	53¾	54⅞
Dec.	52½	51½	52⅝
May.	56⅞	55½	56¾

PETROLEUM ROYALTIES.

The progress of the Petroleum Royalties Company through successful operations and conservative management has placed this company in the very forefront of the royalty companies of America.

During the past year the earnings of the company have steadily increased. On December 1 1926, the earnings were $10,500 per month; in May, 1927, the earnings had crept up to $22,000 per month, and by the time the annual statement was issued on September 30, 1927, the earnings were shown to be approximately 25,00 per month, and by Dec. 1, the monthly earnings had jumped to over $31,000 per month.

The royalties owned by the company in December, 1926, have—during the past year—increased from 36 to over 70 royalties as on December 1st.

In December, 1926 the company was receiving royalty oil from nearly 393 producing wells, and on December, 1927, the company was receiving royalty oil from nearly 700 wells with a daily production of more than 110,000 barrels.

Since the first dividend was paid in February, 1926, the company will have distributed to shareholders 34½ per cent. by Jan. 1, 1928.

The company's income which now amounts to over $31,000 per month—is received from its royalty interests entirely free of cost, bringing the company's annual earnings to nearly 50 per cent. of the 750,000 outstanding shares. It is therefore quite easy to understand how it is possible for the Petroleum Royalties Company to pay such large dividends to its shareholders, and after dividends—amounting to 19 per cent. for the current year—have been paid, the whole of the balance is reinvested in new producing royalties to build up the reserves of the company.

The Petroleum Royalties Company is in a unique position as its charter restricts it from investing any money whatever in drilling wells or other phases of the oil industry. It is restricted to the one purpose of investing in oil royalties and confines its purchases to producing royalties in the well known oil fields of the Mid-Continent which are being operated by the major oil companies

The royalties owned by the company are actually the first mortgage on the oil produced by the great oil companies of America and its preferred shares are backed by such excellent security that they can rightly be regarded as an absolutely safe investment.

The above results have been accomplished during a time when oil has been at its lowest price for some years. When the price of oil comes back to normal—as it will due in due course—the earnings of the Petroleum Royalties Company will be greatly enhanced, and should considerably exceed the present high income. 1d-140-3909

Toronto Market Active; Changes Fractional

TORONTO, Dec. 14. Canadian Press. — The trading on the Toronto Stock Exchange was fairly active during the morning's session to-day. Brazilian Traction selling at 220, recorded a gain of 6 points; International Nickel, after scoring a new high at 75⅝ dropped to 74 7-8 for a loss of 1-8. Canadian Oil suffered a loss of 3 points at 45 and Cockshutt preferred made a gain of 3 points at 108. Fractional gains and losses were numerous. British American Oil, Carlings and Massey-Harris were each up ⅛ while Imperial Oil, Toronto Brewing and Malting and Industrial Alcohol each recorded a loss of ½ point.

CHICAGO, Dec. 14 (Canadian Press). — Corn developed fresh strength today, owing largely to the pronounced bullish stand taken by leading speculators. Offerings of corn from the country today in Chicago were light and notices of consignments were also meagre. Opening at ⅛ to ⅝c advance, corn reacted somewhat but soon rose higher than before. Wheat averaged lower early, starting at ⅛c off to ⅛c up and later showing losses all around. Oats were easy.

Opening prices were:

Wheat, December 126⅞, March 129½. Corn, December 85⅝, March 89½." Oats, December 52¼, March 54.

ADDRESS ON LEAGUE

Mr. L. J. Pettit will speak on the League of Nations at the meeting of the Local Council of Women tomorrow afternoon. 1d, 140, 3915

PETROLEUM ROYALTIES COMPANY

DIVIDEND NOTICE

Head Office, Tulsa Okla.

The regular monthly dividend of 1½% and an extra special bonus of ½ of 1% on the Preferred Shares, giving a total of 2% for the month, will be paid on January 1st to shareholders of record on December 25th.

MID-CONTINENT BOND CORPORATION

331 Bay Street

TORONTO 2, CANADA.

1d-140-3908.

Community Carol Singing

ON THE FRIDAY BEFORE CHRISTMAS

From 8 to 9 o'Clock in

St. Paul's Church

A Choir of 150 voices will lead in singing old favorite carols.

All singers are requested to give their assistance in this community effort, which is undenominational, and all citizens are invited to take part in the singing of the carols.

15 Tons of Poultry Wanted

TURKEYS DUCKS

GEESE CHICKENS

Highest cash price paid delivered at our Two Stores.

All birds must be clean of feathers. No thin or crooked birds wanted.

Jopling Bros.

Two Stores: 340 and 461 George

Christmas Suggestions For the Automobile Owner

WILLYS-KNIGHT, WHIPPET, FALCON-KNIGHT FINE MOTOR CARS

Tires, Tubes, Tire Covers, Tire Chains, all kinds of Accessories, Stop Lights, Spot Lights, Polishes, Enamel, Cleaning Wax, Spark Plugs, Bulbs, Bumpers, Bumperettes, Mirrors, Tool Kits, Vulcanizers, Storage Batteries, etc.

KOLSTER RADIO From $125 up.

The above list will suit the desires and requirements of the most fastidious.

All at Holiday Prices

J. J. DUFFUS, Limited

PETERBOROUGH.

Jimmy Ring of Cardinals Back to Phillies

DETROIT TRADES BALL PLAYERS WITH ST. LOUIS

Lu Blue and Harry Manush Given in Exchange for Three Men.

BOTH LEAGUES MEET

Shotten Gives Mokan, Cooney and Jonnard for Pair.

(By Alan J. Gould, Associated Press Sports Editor).

NEW YORK, Dec. 14 (A.P.).—Two of the biggest baseball deals of the Winter were completed yesterday in as busy a trade market as has ever marked the opening of the Winter major league gathering.

While magnates went into a "huddle" behind closed doors, brisk negotiations in the hotel corridors developed these two outstanding transactions:

1.—Exchange of Lu Blue, first baseman, and Harry Manush, outfielder, of the Detroit Tigers, for Harry Rice, outfielder, and Elam Van Gilder, pitcher, of the St. Louis Browns, along with a third player to be tossed into the bargain later by the Browns.

2.—Another five-player transfer by which the St. Louis Cardinals obtained Shortstop Cooney, Outfielder Johnny Mokan and Catcher Clarence Jonnard from the Phillies in exchange for Catcher Schulte and Pitcher Jimmy Ring.

Both deals were declared to be devoid of cash consideration.

Speculation focused on the identity of the third player the Browns are to send to Detroit, but it seemed fairly certain, despite reports to the contrary, that it would not be George Sisler, famous first sacker.

Sisler is still one of the principal prize packages on the market and his departure from St. Louis is regarded as a certainty in view of the acquistion of Blue, unless the latter is to be involved in another trade. Detroit, however, has Johnny Neun available for duty at the initial bag.

Washington, the Athletics and White Sox all were reported angling for Sisler, with the Senators most likely to obtain him. Bucky Harris, Washington's young pilot, was noncommittal on the subject, except to say that he was interested in any advantageous proposal.

Record Business

The National League not only did a record-breaking business in 1927, eclipsing all previous attendance figures, but smashed two other marks for good measure by using more baseballs and postponing more games than ever before.

Handling an assortment of figures with the skill of a veteran statistician, President John Heydler advised the club owners, at the first session of their annual meeting, that the year's attendance had exceeded 5,300,000, that 86 big games had been postponed, and that 51,996 baseballs were tossed out by the umpires.

The attendance, barometer of prosperity, passed the 5,000,000 mark for the first time. Chicago, for the second straight year, led in home game attendance, exceeding 1,000,000, but the New York Giants played before the greatest total attendance, nearly 2,000,000, for games at home and away. The Giants played to bigger crowds on enemy fields than they did at home, drawing well over a million spectators, while on the road.

Increased Home Attendance

The club showing increased home attendance, in the order of their gains, were: Chicago, New York, St. Louis, Pittsburgh and Philadelphia. Attendance dropped off slightly in Boston and Brooklyn, but to a marked degree in Cincinnati.

The club owners approved continuance of the three umpire system at all games for 1928; voted an honorary life membership in the league to August Herrmann, former Cincinnati president, in recognition of his long services in the game, and decided to dedicate baseball's memorial to Christy Matheson at Bucknell University, Lewisburg, Pa., next June 3 or 4. This memorial will take the form of a gateway to the athletic stadium.

The new board of directors, unanimously elected, is composed of Charles A. Stoneham of New York; Barney Dreyfuss of Pittsburgh; William L. Veeck of Chicago, and Emil E. Fuchs of Boston.

NO BEATING THE GU N UNDER THIS SYSTEM

There'll be no unnecessary delay nor injuring of horses on American race tracks if all tracks use this system of starting races. Mars. Cassidy, famous starter, has invented a scheme to get the horses away from the barrier that will eliminate jumping and false starts and also make injury less possible. His scheme provides separate stall for each horse to line up before the barrier is sprung. This photograph shows the new scheme being tried out at Tia Juana.

Most Pitchers of To-D ay Let Down In Tight Place, Chief Bender Thinks

PHILADELPHIA, December 14 — Chief Bender, who achieved fame as a pitcher when Connie Mack was winning pennants with the Athletics will again coach the baseball candidates for the varsity team at Annapolis.

During the reign of Eddie Collins as manager of the Chicago White Sox, he had Bender join his team as coach upon the conclusion of his work with the Navy team late in June.

Collins feels that Bender did much to help Ted Lyons and Ted Blankenship develop a change of pace and thereby aided them to increase their effectiveness greatly. Lyons is now rated one of the best pitchers in either league.

"Th greatest difference between pitchers of 15 or 20 years ago and those of to-day is the difference in the stuff that it put on the 'pay' ball," says Bender.

"You know in baseball, the 'pay' ball is the all-important one. With the count three balls and two strikes and a couple of runners on the bases, will the next pitch be the 'cripple,' a fast ball, or will it be the sharp-breaking curve or change of pace?

"I have noticed that in the pinch many of the present-day pitchers go to the fast ball, the very thing the batter is hoping for.

"The pinch calls for something different. Insted of using the 'fat' one, the fast ball, the really great pitcher slips up his best curve or goes to the change of pace ball.

"The curve or the change of pace calls for 'guts,' control and poise. Too few of the modern pitchers have all three.

"A tendency to let down in the pinch is the prevailing fault of present-day pitchers. A change of pace would help to overcome that."

MODIFIED DRAFT SUITS MAPLE LEAFS

Other Club Owners Also Satisfied With Major-Minor Agreement.

TORONTO, December 14. — All is not exactly lovely in the International League.

Some of the club owners are disposed to make trouble over President J. Conway Toole over the attitude that he took in connection with the draft at the National Association meeting. Toole, who is a salaried employee, voted for the abrogation of the modified draft against the wishes of several of the magnates, notably President Solman, of the Leafs, and it is planned to tell him a thing or two at the meetin scheduled for New York to-day.

The Toronto club is tangled up with the New York Giants and the Detroit Tigers in a business way and has no desire to estrange these relations. Mr. McGraw of the former club, owes the Leafs some players in the deal for Jess Doyle, and Mr. Navan of the Bengals is expected to ship a catcher and a pitcher to Toronto in exchange for Hargrave. If another draft war is declared the Toronto club may have to worry along without the athletes in question and with the player market in the precarious condition that it is, this would help.

None of the class AA leagues favored a break with the majors but they were outvoted by the smaller organizations at the Dallas convention. Naturally the men who have millions invested in parks and players were greatly incensed over the action of the smaller fry and there was some talk of cutting loose from their connection and going it on their own, but this idea was abandoned after mature deliberation.

Mr. Solman and his associates have left for New York and while away it is more than likely that they will put through several transactions —Satterfield, Spencer, Lamotte, Fisher, Styles and High are on the market, and they will be used in trades if the opportunity presents itself. In any event it is extremely improbable that anyone of the lot mentioned will return here next spring.

HOCKEY SCORES.

Hockey games played last night resulted as follows:

National League.

xAmericans 2, Ottawa 1.
Canadiens 6, Detroit 1.
Rangers 3, Boston 2.
x—5.57 overtime.

Canadian League.

Ravinas 9, London 6.
Niagara Falls 1, Stratford 1.
Kitchener 5, Windsor 5.

Canadian 'American.

New Haven 2, Quebec 2.

LOUGHAN ASKS FOR WEEK'S REST

Will Defend Light Heavyweight Title Against Leo Lomiski.

NEW YORK, Dec. 14 (Canadian Press).—The promise of Tommy Loughran, that he would fight "twelve times in twelve months if possible" when he came into undisputed possession of the world light heavyweight title, seemed on the way to partial fulfillment yesterday.

The husky young Philadelphian, recognized for months as the 175-poupd king by the New York State Athletic Commission, whipped Jimmy Slattery, crowned titleholder by the National Boxing Association, only Monday night, but yesterday afternoon he was ready to make good his promise.

"Just one week's rest," he added, "and I shall start training for my first real title defence against Leo Lomski in Madison Square Garden and then I want another match with Slattery as quickly as it can be arranged. Anyone else who aspires to the title has only to come forward and ask for a chance to fight, and I'll accommodate them."

Loughran will debate the question of who won Monday night's thrilling 15-round tussle in the Garden with his fists alone. While a round-up of expert pugilistic opinion granted Tommy a clear margin of victory at the close of the struggle, Loughran was uninterested in the controversy, preferring to state his side of the argument again under the calcium lights in the Garden at 175 pounds at three o'clock of the day chosen.

SPORT BITS

WANTS CRACK AT DUNDEE

Ace Hudkins, Nebraska fighter, says he is going to spend Christmas at home and then go east to try to get a crack at Joe Dundee, welterweight champion.

ABANDONS OUTDOOR ARENA

Because of a possibility that the federal government may increase the tax on boxing, Tex Rickard has abandoned plans for an outdoor arena in New York.

HAVE NO NATIONAL GAME

China is one country said not to have a national game.

WON'T COACH BRAVES

Dick Rudolph, former star pitcher with the Braves, has resigned his job as coach of the Braves' twirling corps.

LAVELLE AS COACH

STRATFORD, Ont., Dec. 14 (Canadian Press).—Manager Bruder, of the Stratford Intermediate O.H.A. team has appointed Boyd Lavelle, former local hockey star, as coach of that sextette.

GOES TO PORT ARTHUR

Another star has been discoverd. Mr. "Norb." McClory who gained fame in Lindsay for his goal minding has startled another audience. "Norb." was well known for his lightning saves. Now he has gone to Port Arthur and is trying out for his favorite position of "Guardian of the Nets." Port Arthur people are hard to satisfy, but this is what they thought of him:

"McClory, a new prospect for the goal tending position with the senior hockey team looked good in practice last night in spite of the fact that it was his first time in the nets this year. He handles himself well and is lightning-like in making clearances. —Lindsay Daily Post.

O.H.A. Referees In Toronto Session

TORONTO, Dec. 14.—The Ontario Hockey Association held a get-together of their referees in the Prince George Hotel yesterday afternoon. Secretary Bill Hewitt read over each and every rule to the thirty-five odd members present. That the meeting cleared up many details was very evident by the questions asked.

A strong tendency to do away with all kinds of stalling was the feeling of everyone. The delegates led by Mike Rodden's suggestion went on record of even prohibiting teams from shooting the puck up the ice until they had carried the rubber up to their 60-foot blue line. That would do away with the usual practise near the end of the game when teams shot right from behind their own goal to the other end.

President George McKay was in the chair and asked the referees to encourage clean sport at all times. He further added that teams must at all times play hockey and not rag the puck.

Risko, Through Recent Fight Victories Must Get Recognition From Tex Rickard

NEW YORK, December 14. — Following his victories over Paulino and Phil Scott, the British heavyweight champion, Johnny Risko, Cleveland heavyweight, has practically forced himself into the elimination tournament by which Tex Rickard hopes to find the logical challenger for Gene Tunney in the next heavyweight championship fight.

Although Jimmy Johnston, Scott's manager, claims his man was made the victim of a raw decision in Cleveland when Patsy Haley gave the fight to Risko, Scott has failed to make a serious impression upon the Garden matchmakers. He is admitted to be a polished boxer, but he hasn't the color that Rickard wants.

Risko probably will be offered a match against the winner of the coming contest between Jack Sharkey and Tom Heeney, and if he should be able to win he would be in line for a crack at Jack Dempsey.

While Risko is looked upon as a sort of clown fighter here, there are some smart critics who think he would give Dempsey plenty of trouble. He is of the Willie Meehan and Harry Greb style of boxer, and it is a matter of record that Dempsey couldn't do much with either one of them when he was at his best.

Rickard probably would prefer to have Risko out of the way but as long as he continues to mess up the New York promoters' pets, he cannot be ignored.

Our Boarding House - - - - - - - - - By Ahern

SHOWS WELL IN TRAINING

English Flyweight Makes Hit in His First Work.

BATTLE ON MONDAY

TORONTO, Dec. 14.—That Mr. Belanger's son is in a tight spot when he mingles with Ernie Jarvis of England next Monday night at the Coliseum was the general opinion of the few who saw the Britisher go through his paces. This chunky veteran from over 'ome is a flashy workman, a real two-fisted campaigner, who keeps coming in all the time, asking no favors. His manager, Johnny Keyes, thinks that he is a moral to beat his Canadian rival and is prepared to wager that in the toe-to-toe milling that Jarvis will not be the first to retreat. The Englishman likes that style of going, judging from his actions, and in that respect he differs from the majority of Old Country boxers who have been seen here.

Jarvis himself has no misgivings regarding the outcome of his 12-round tilt with Belanger. He saw Frenchy perform against Genaro and is optimistic that he can whip Dave Garrity's entry. He is so sure of himself that he predicts that the bout will not go the limit.

Jarvis took on some weight during his train trip, but he doesn't anticipate any trouble in getting rid of the surplus tissue before Monday night.

Belanger is coming along nicely and his followers claim that the Toronto youth is showing better form in his training than at any time in his career. He will be ready to answer the question satisfactorily when the time comes according to his admirers. That the bout is exciting enormous interest is shown by the fact that a Pittsburg promoter wired Dave Garrity yesterday asking him to defer taking any action regarding future bouts until he had heard from him. It is assumed that the Smoky City man plans sending Belanger against Willie Davies who made his debut as a pro. in Toronto and who is a foremost contender.

The advance sale for Monday night has exceeded all expectations, and it is beginning to look as if Playfair Brown had the right dope when he predicted a sell-out.

TUXIS BOYS HOLD SHOW IN THEATRE

Lakefield Group's Moving Picture Venture Proves Successful.

LAKEFIELD, Dec. 14.—On Tuesday and Wednesday evenings the Katchewanoonka Square of the Tuxis Boys of Regent street church gave a movie as a means of raising funds for the boys' work in the village. The feature picture was "A Cheerful Fraud" starring Reginald Denny, an exceedingly good comedy with a clever plot revolving around a case of mistaken identity, social climbers and clever crooks and had many amusing situations. The story was snappy and kept the interest throughout. The comic feature, "Batter Up" was a scream and kept the audience in roars of laughter. Between the pictures a really first class program was given.

Mrs. H. E. Moore presided at the piano for the evening.

Several orchestra selections were given by Mrs. Moore, pianist, Ivan Madill, violinist and Kenneth and Ronald Kemp, cornetists. These were excellent and were given during and between pictures.

E. de C. Fletcher, a violinist of rare ability, played a selection which was an outstanding feature of the programme, Mrs. Fletcher playing the piano accompaniment.

Mrs. McMillen and Miss Frances Fairbairn sang a pleasing duet and Kenneth and Ronald Kemp played a cornet duet which was much appreciated. A comic duet, "Ma'll Get Charlie" was sung by Emerson and Ronald Kemp and was a real hit, the audience joining in the chorus with vim.

Mr. Burrows, leader of the Tuxis Boys thanked all who had assisted and co-operated to make the entertainment so successful, for the attendance was large on both nights and the program most enjoyable.

Owing to several counter attractions and principally the quoits tournament the crowd was not as large as usual at the A.Y.P.A. euchre. Nine table were played. Prizes were won by Miss Amy Watson and Mr. W. S. Remnant and the consolation prizes by Mrs. Alley and Mr. Bob Furze.

The annual Christmas concert of S.S. No. 6, Smith, will be held on the evening of December 21 in the school house. This is always a popular concert and attracts a large contingent from the village as well as the section.

SCHOOL REPORT

S.S. NO. 11, MARMORA.

MARMORA, Dec. 14.—School report for S.S. No. 11:

Senior II—Alice Derry, 534; Ruth Jones, 464; George Vilneff, 421; Merle Hamilton, 390; Margaret Quinn 365; Annie Vilneff, 360.

Junior IV—Philip Bell, 486; Everett Derry, 478; Jim Crawford, 442; Theresa Crawford, 417; John Murphy, 413; Wilbert Moffatt, 411; Martin Murphy, 379; Raymond Brown, 235.

Senior IV.—Alex. Bell, 522; Mary

Remember
WILSON'S
BACHELOR
CIGAR
for men and young men
in attractive Christmas cartons of 10's, 25's and 50's
CHRISTMAS 1927
187

BAZAAR AT WARSAW COMPLETE SUCCESS

Basement of United Church the Scene of Interesting Event.

WARSAW, December 13. — The United Church charges, Warsaw, Bethel, Zion, and Carmel, held their annual bazaar in the Warsaw Church basement on Tuesday afternoon. It was a decided success. About one hundred and forty-five dollars was taken in.

There was a booth for home-made baking, and there was certainly a fine showing of delicious looking cakes and cookies. The fancy work booth carried towels, dollies, serviette holders, and many other lovely articles of fancy work, all beautifully done, and all such as could be used in any home.

For a time the hall was very hot, and the ice-cream booth was popular. It was trimmed with white crepe paper and a representation of a large iceberg made the background.

At the booth for knitted goods were well knitted mitts, sox, baby garments, as well as other articles and a very pretty crocheted rag rug.

The apron booth, in the centre, had a fine supply of well made, usable aprons of gingham, print, and grey cotton, also a few rubber ones. There were very few fancy aprons.

There was a Christmas tree, utilized for a parcel post, also a fish pond. All articles were marked as low as possible, in many cases at the bare cost of the material.

Bethel Ladies' Aid had made a diamond jubilee quilt with the names of the fathers of Confederation, arranged in the form of a St. Andrew's Cross, in blue lettering on white.

Supper was served after four o'clock at one long table. The table was pretty with colored runners over the white cloth, plants, and candles. The decorations were new, mostly crepe paper, and the effect was very pleasing.

Victor
RED SEAL
V.E. Orthophonic Records

Musical Masterpiece
DVORAK'S
"New World" Symphony
Performed by
Philadelphia Symphony Orchestra
Conducted by Leopold Stokowski
On 5 Double-sided 12-inch Victor Records
Complete in album with descriptive folder
Price $13.50

Dvorak wrote this music after a visit to the North American continent. The well-known melody "Goin' Home" which everybody knows, was taken bodily from one of the principal motifs in this refreshing symphony, which develops, cleverly interwoven, many aboriginal melodies.
See His Master's Voice Dealers for other great masterpieces
Victor Talking Machine Co. of Canada, Limited
Come to our roomy show-rooms for a demonstration of Orthophonic Victrolas, with Victor Red Seal records. — HEINTZMAN & CO., LTD., Royal Bank Bldg., Hunter St.
We are George Street representatives, and carry a full line of Orthophonic Victrolas and Records. — E. V. WARNE, 325 George St.

CHINA PAINTING
Mrs. Laugley McCarthy Teaches Biscoff's New and Beautiful Work in CHINA PAINTING

CAPITOL - Tonight Only

LAURA LAPLANTE—CREIGHTON HALE

WITH AN ALL-STAR CAST IN

"THE CAT AND THE CANARY"

THURSDAY—FRIDAY—SATURDAY

The Film Her Public Has Waited For!

BEAUTIFUL Lillian Gish again demonstrates, in a magnificent romance of love and warfare, that she alone knows the surest way to touch the human heart!

LILLIAN GISH in Annie Laurie

with NORMAN KERRY

A romance by Josephine Lovett. Titles by Marian Ainslee and Ruth Cummings.

Directed by JOHN S. ROBERTSON

A Metro-Goldwyn-Mayer PICTURE

Solve Your Xmas Problems With CAPITOL ENTERTAINMENT SCRIP BOOKS

ASK THE CASHIER

HERE'S TO YOUR HEALTH

BY DR. FRANK McCOY

Judge of "The Fast Way to Health"

© 1926 McCOY HEALTH SERVICE - LOS ANGELES - CAL.

TRUE DIABETES MELLITUS

In yesterday's article I gave a short explanation of the difference between Diabetes Mellitus and Diabetes Insipidus. I explained that many of the symptoms are the same.

The presence of sugar in the blood or urine is the distinguishing characteristic of Diabetes Mellitus over other disorders where there is an excessive thirst, and elimination of large quantities of urine.

This true Diabetes is a disease of metabolism, and comes on because the body cannot normally utilize the carbohydrates. The result is that there is an increase in the blood sugar, and sugar is also eliminated in the urine.

The excessive thirst is created be cause of the large amount of urine thrown out, and even though the patient drinks quart after quart of water, he often urinates away more water than he can consume during the day.

As soon as the disease is well advanced the patient loses weight rapidly. This is mostly due to the fact that so much liquid is thrown out through the kidneys.

Aretaeus was the first one to use the term "Diabetes" and said it appeared to be "a melting down of the flesh and limbs into urine." He suggested that the name of the disease came from the Greek word which signifies a syphon.

The first cause of Diabetes which must be considered is the use of an excessive amount of carbohydrates, both in the form of sugar and starch. It is thought by many that obesity is a primary cause of Diabetes, as it usually occurs only with those overweight, while the true facts are, those who are overweight are excessive users of carbohydrates, which burden the body with weight, and overwork the pancreas which must supply the pancreatic fluid for their digestion.

When excessive amounts of sugar are found in the blood of urine, it is a sure sign that the pancreas is unable to take care of the large amount of carbohydrates which the patient is using. Of course, the simplest thing to do is to cut out the carbohydrates entirely if necessary, and give the pancreas a chance to regain its normal functioning power.

The discovery of insulin has entirely changed the treatment of diabetes so far as most physicians are concerned, but the disappointing results of such treatment are now apparent, and many clear-thinking physicians have abandoned its use altogether as I predicted they would do when the first announcements were made about insulin's discovery.

The only object in using insulin is to allow the patient to use carbohydrates, but, a carbohydrates are unnecessary in the first place, it is nothing short of ridiculous to use insulin or any other remedy to permit the use of foods which can be just as easily dispensed with.

If carbohydrates are not used, the body uses protein in their place, and the diabetic can use certain limited amounts of the different proteins and provide a satisfactory diet by the addition of large amounts of the non-starchy vegetables.

In tomorrow's artiele I will explain the simple method to use in the treatment of Diabetes.

Questions and Answers.

Question: B. C. writes: "At one time my pulse will register 60, at another time 80, for no apparent reason. Has this change in pulse any significance for a well man of sixty?"

Answer: Your pulse will be much lower when you are resting, and much faster after exercising. This is perfectly normal, but such a variation as you note should not occur while you are quiet. If so, it is because of a varying amount of gas pressure against your heart. This is due to improper food, eating too hastily, overeating and greasy food combinations.

Question: Reader asks: "Does buttermilk tend to produce acidosis on account of the lactic acid it contains?"

Answer: A buttermilk diet, or the use of buttermilk in place of a meal has a tendency to cure acidosis rather than to cause it. The lactic acid of the buttermilk has a beneficial effect upon the intestinal flora, or vegetable growths in the intestines.

Question: L. D. P. asks: "Will you kindly give me some information about yellow jaundice, its cause and cure, and how long it lasts if taken care of immediately?"

Answer: Jaundice may be caused by a serious disease of the liver, such as cancer or cirrhosis, but when it first appears it usually is caused by catarrhal inflammation of the bile ducts or by the bile being stopped through the obstruction caused by gall stones. The treatment which I would suggest would of course depend upon the cause found through an examination; but on general principles, a fruit fast would be effective in stimulating the flow of bile and removing the jaundice, at least, temporarily.

VOICE OF PEOPLE

Letters to be printed in the Voice of the People column must be received at The Examiner office on the day before it is desired to have them published.

TO SANTA CLAUS

Poor Old "Santy"—

They have modernized you; and it ill-becomes you. Your wealth of dear, old white beard will go next. You'll be a sheik with a Charlie Chaplin, or a Flapper with a boyish bob; and that, too, before the daisies grow over me if I am spared to the Biblical span. I hardly knew you the other day, and I strongly disapprove of your conduct. When I was a boy you were such a mysterious beneficent, silent, sacred person that you were revered by young and old alike. In those days you slipped in and out of our homes so silently and left so many blessings, both spiritual and temporal, in such an unobtrusive way that we all understood and loved you. If you had a bad year we seemed to understand it beforehand, and your reduced givings did not lessen our happiness.

To-day, your head seems to be turned. The shop-early shibboleth, of the money changers, has commercialized you. You have become a universal sales' agent with not too much conscience. You are full of exaggeration and "blah." You love the limelight and the plaudits of the mob. And the amount of secret pain you cause seems to neutralize any good you may do.

Why, for weeks now I have been distressed by the pictures of sad, pensive, wistful swains distracted by the tremendous question, "What shall I give her?" More tragic still is the sad, perplexed, far-away stare of the maiden pondering over the other gender of the question, "What shall I give him?" And you, poor Santy, are the goat; the cause of all these weary sighs. I am not sure that it would not be a good thing to snub you, dispense with you for a time until you could come to your senses again.

In the meantime I should greatly like to caution our good fathers and mothers, of large families, to pay mighty little attention to your new antics. There is not a society or club, political, social, fraternal or religious, that you have not joined, and, I fear, often with the personal motive of self-aggrandisment. You have reached the pinnacle of notoriety beyond which you cannot proceed, except your splendid hirsute adornment be shorn, and your vesture be modernized. You are in imminent danger of becoming an evil genie. I write you in sorrow, not in anger. If there be any extenuating circumstances for your present conduct I shall be glad to hear from you.

Sincerely yours,
SILAS.

Bridge Me Another

By W. W. Wentworth

(Abbreviations: A—ace; K—king; Q—queen; J—jack; X—any card lower than 10.)

1—At suit play, your partner having bid a suit, should you open another suit?

2—How many times will K J 10 stop a suit?

3—Partner not having bid, what do you lead against a no-trump holding A J 10 X?

The Answers:

1—If it includes A K or K Q J.

2—At least once; possible twice.

3—J.

(Copyright, 1927, by the Ready Reference Publishing Company.)

Large coffee plantations in Porto Rico are being equipped with heavy tractors.

Chinese are buying more automobiles, and most of these are from America.

Johannesburg, South Africa, will erect a public library costing more than $10,000,000.

NURSE SAVES MANY LIVES

Miss Elsa Sevelgny, graduate of Montreal General Hospital, whose heroic labors in the C. P. R. wreck on Sunday in which six were killed and some 30 injured was responsible for the saving of many lives. She was aboard the ill-fated train, being on her way back to her nursing post in Mexico City, following a holiday with relatives in Canada. Described as a "veritable angel from heaven," she fearlessly carried on the work of treating the maimed until doctors arrived.

STUDENTS RIOT AFTER BIG GAME

London Theatres Have To Be Closed Because of "Ragging."

DELIBERATE OUTBREAK.

LONDON, December 14 (Canadian Press).—Indignation was evident in London to-day against the Oxford and Cambridge University students who ran riot in the west-end theatrical section after the annual football match between the two universities.

The "rag" was obviously not spontaneous but deliberately prepared. Numbers of seats had been bought up in several theatres by under-graduates and their friends. Soon after the performances in several theatres got under way, trouble commenced.

The Hippodrome was one of the worst sufferers. The victorious Cambridge football team was there, but a large part of the audience was comprised of Oxonians. The uproar became so great that the manager went before the curtain and appealed for order. This had little effect and the performers were drowned out by shouts and songs of collegians.

The "Hallelujas" song in "Hit the Deck" was the climax of the disturbance. With howling worthy of mad baboons, the students drowned out everything and the theatre had to be closed. The Palace Theatre was also closed when an American dancer appearing there was pelted with paper balls.

CLARINA NEWS

CLARINA, Dec. 14.— Friday night, Dec. 9, a play entitled "The Red Acre Farm," was given in Carmel United church. Owing to bad weather, a great many were unable to attend. The play which was well given, was greatly enjoyed by all present.

At the close of the afternoon service on Sunday last, Miss Emily Drain was presented with a beautiful ivory clock by her Sunday school class. The following address was read by Miss Edna Cross, while Miss Doris Lloyd made the presentation:

Dear Emily,—We, as your Sunday school class, could not let the opportunity go by without leaving some token with you, however trifling. You have always tried to do your duty, always ready to lend a helping hand when and wherever needed. We appreciate your many good qualities of heart and action. As an evidence of our lasting friendship and love, we ask you to accept this little remembrance as a deep and abiding gratitude of the love of our young hearts and hope we may continue to have you as our teacher.

Signed on behalf of the members of your Sunday school class.

Miss Drain made a suitable reply in a few well chosen words.

Mrs. Emma Ivey returned home after spending two weeks with friends near Norwood.

Mr. and Mrs. Robert Lloyd spent Tuesday last in Peterborough.

Miss Gladys Tucker, of Indian River, spent the week end the guest of Miss Emily Drain.

Mrs. William Puffer and Mr. Henry Puffer spent Sunday with friends in Norwood.

Mr. John Drain was in Norwood on business this week.

Mr. Earl Ivey was in Peterborough on business last week.

Miss Edna Cross spent the week end in Warsaw, the guest of the Rev. H. B. and Mrs. Hetherington.

Mrs. Roland McNaughton returned home after spending a couple of weeks with her sister, Mrs. Walter Craw.

Miss Clare Puffer spent Sunday with her parents, Mr. and Mrs. William Puffer.

School supplies from this country are being adopted in the Dutch West Indies.

Judge Who Started As Jockey Is Dead

SYDNEY, N.S.W., Dec. 14 (Cnited Press).—The death occurred today of Sir Henry Parker, the only British Judge who started life as a jockey. Between riding winners he studied law and qualified for the Bar.

THEATRES

AT THE CAPITOL.

"ANNIE LAURIE" A STIRRING LEGEND.

As Filmed With Lillian Gish in the Title Role It Has a Tremendous Appeal

When drama touches on a historical subject, should drama be changed and weakened to conform to fact—or should the facts be juggled slightly to make better drama?

This is the question that has irritated dramatists, novelists and critics for centuries, and recently the production of several historical pictures has roused a tumult of excitement on the same subject.

John S. Robertson, director of Lillian Gish's latest starring vehicle, "Annie Laurie", coming tomorrow to the Capitol Theatre, gives an affirmative answer to the question, although in the present case there has been but little deviation from history.

"As long as we treat facts with reverence", he says, "and do not deviate too radically from the truth, I thoroughly believe in changing the facts to fit the drama, for while there are dramatic incidents in history, there are others that with a little help, can be made good drama and good drama is the greatest teacher of history. In fact, the historical drama is visual education as well as the finest entertainment, when properly done."

Lillian Gish Has Title Role

Miss Gish plays the title role in the new Metro-Goldwyn-Mayer spectacle, a vivid romance of the Scottish highlands, laid about the Massacre at Glencoe. She plays the historic daughter of Sir Robert Laurie, whose marriage into an enemy clan brought the peace that unified Scotland. Norman Kerry plays the leading male character, and the cast includes Hobart Bosworth, Russel Simpson, Brandon Hurst, David Torrence, Creighton Hale, Patricia Avery, Joseph Striker, and other notable players.

The scenario is by Josephine Lovett, who celebrated with Robertson on "Sentimental Tommy", "The Enchanted Cottage" and others of his directorial triumphs. Weeks of research were necessary to construct the replicas of famous old Scottish castle, including Maxwelton, for the production. An entire woolen mill was leased to weave the twenty-six authentic tribal plaids that clothe the armies of Scottish warriors who battle with claymore and broadsword in the huge production.

IN POLICE COURT.

Cecil Darling pleaded guilty to cutting the corner of George and Hunter Street, and was fined $10 without costs.

Earl White pleaded guilty to driving at a greater rate of speed than 10 miles an hour across the intersection of George and Hunter Streets and was fined $10 without costs.

Ernest Davis pleaded guilty to being a vagrant and was sent to jail for one week. He has a wife and family who, Chief Newhall said, he has failed to support all fall. The magistrate warned him that if he did not find work on getting out of jail he would received a much heavier sentence.

Singapore's temperature did not go below 70 degrees in the past 12 months.

U. S. ECONOMIC DOMINATION GROWS, CONFERENCE SHOWS

Economists Meet in London To Discuss Plans For Recovery.

PRODUCTION TOO HIGH.

Many Nations Must Seek Export Markets—Free Trade Advocated.

LONDON, Dec. 14 (United Press).—Fresh evidence of the United States' growing economic domination of Europe was revealed at a gathering of statesmen, economists, industrialists, and Laborites in London, where the League of Nations Union considered the best means of furthering the recovery of post-war Europe.

M. Theunis, the former Premier of Belgium, urged that the modern industrial production of most countries today had reached the point where the home market was unable to absorb, hence it was of the most vital importance that the surplus be exported.

Philip Snowden, former Chancellor of the Exchequer, pointed out that this was especially true of the United States, where the domestic markets had reached the saturation point, and he declared that the whole economic equilibrium of the States was changing.

Thus export markets were most essential and in a few years' time the tariffs of every country were certain to feel American influence.

Dr. Richard Schuyler, leading Austrian reformist, said that the economic condition of Europe was now a matter of life and death and that it was on Great Britain that the economic future now depended.

Sir George Paish, eminent British economist, stated that the way to cure poverty was to remove tariff barriers and so enable goods to circulate freely among all countries. By this means, he calculated, an increase of three per cent in the total wealth of the world could be brought about.

Rt. Hon. Walter Runciman, president of the Chamber of Shippings, admitted that it was impracticable to create British Empire free trade, but insisted that the next best thing was a system of free trade in Europe.

Meanwhile, an important group of Parliamentarians is seeking to secure an import tariff on steel into the United Kingdom with a view to securing the British market for British steel, which is in itself an indication of the difficulties of creating any European organization to cope with American economic penetration of the continent.

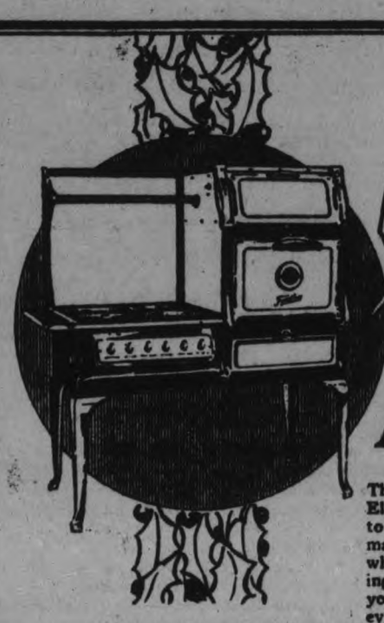

To Mother from The Family

1095 times every year!

Think of it—1095 times every year a Findlay Electric Range radiates joy and good cheer to every member of the family. Mother marvels at the brighter, cleaner way and the whole family praises the cunning of her cooking—tastier and jucier than ever before. Can you think of another Christmas gift that every member of the family enjoys 1095 times a year?

Electrically perfect—perfect in operation—the Findlay is built to be the friend of the fastidious housewife. Behind its every detail stands half a century's experience in building scientific cooking apparatus.

And the Findlay is beautiful—a bright spot in any kitchen. Finished in rustless white and gray porcelain enamel, or the serviceable "standard finish."

Ask your dealer to show you the Findlay or write us for illustrated booklet.

Findlay Bros. Co., Limited, Carleton Place, Ontario

The big powerful elements of the Findlay *store* heat—they do half their cooking after the current is turned off—maximum economy. The oven is a reliable, even baker responsive to your merest whim.

Findlays' Electric

Sold on easy payments

Grant & Thorpe

20

Let Christmas Bring the News For the Year 1928

Give A Subscription to the

DAILY EXAMINER

Delivered in the City

$6.00

By Mail Outside City

$4.80

XMAS CARD SPECIAL!

While They Last

A quantity of Folders can be had at much below cost. See them 5c each

Christmas Greeting Cards

at the

EXAMINER OFFICE

Most of them have handsome lined envelopes in very attractive color combinations.

An Exclusive Showing

All Moderately Priced

COME IN AND SEE THEM

Make your selection while range is complete and avoid disappointment

When a Man Loves

By ALLIE LOWE MILES

Copyright 1927, Warner Bros. Pictures, Inc.
John Barrymore in "WHEN A MAN LOVES" is a Warner Bros. Picturization of this novel.

SYNOPSIS

Fabien, good and handsome youth of France, trains for the priesthood; but meets and loves Manon Lescaut, beauteous orphan, who is coveted by hideous Count Ravoir. Fabien saves her and carries her off to Paris. Circumstances force her to surrender to Ravoir. She rejoins Fabien, and they live so extravagantly that Fabien is forced to capitalize a genius for cards. The King plays Fabien at cards for Manon, accuses him of cheating. Manon is spirited to prison, Fabien goes there to rescue her, and is faced by Ravoir.

CHAPTER XIX—Continued.

"You!" exclaimed Fabien in amazement; then continued, "There must be some mistake, I wish to see the Provost of Police."

"I am he!" the Comte replied with a satisfied smile that turned into a sneer. "What do you want?"

"I heard that you had Manon put in here and came to get her out—I did not know that you were the Provost." Fabien tried to control the hopeless feeling that surged over him.

"No one can get her out, she is to be deported!" The Comte was enjoying his revenge.

"Deported!" exclaimed Fabien in horor. "Why? She has broken no laws."

"No?—Well, perhaps you and I have broken them for her, at least we have helped her break them; and the fact remains that she is to be deported this very morning. Come here!" he beckoned Fabien toward the window, "Do you see your fair mistress among the chain carriers?"

Trembling with apprehension and anger, Fabien went to the window and looked down into the courtyard below. Three covered vans were backed up to the prison doors. The horses were strapped to the shafts waiting for the familiar whip lash that would start them on their long journey to the water front.

Eighteen women, some of them horrible creatures, dressed in the ugly prison garb, walked across the courtyard in a long line. They were herded together, one behind the other, with heavy chains that circled their waists and wrists, leaving only a few feet of slack between each one.

Presently Fabien distinguished Manon. Not even the wretchedness of her prison attire could hide her beauty, but her shoulders dropped and she attempted to hide her face in shame. Fabien knew that she did not belong to that order of the frail sisterhood where the Comte had cast her as punishment for spurning his advances.

"In the name of God, stop them!" Fabien cried in anguish. His voice sounded unnatural and his face was livid.

"Why should I resort to so much trouble for you? If you want her—get her!" The Comte indulged in a taunting laugh He knew better than anyone else how impossible it would be for Fabien to ever enjoy Manon's society again. His revenge had been more complete than he anticipated. It was an unlooked for climax to have the favored lover witness his mistress's degradation.

"By God—I will get her! Fabien had again become a fighting demon.

The Comte laughed at his boast and pointed out how impossible such a capture would be. He also dwelt at length upon the fact that no man or woman could ignore and insult him without suffering the consequences.

Fabien saw the wagons with the chained prisoners passing out of the grounds, and all the blood seemed to leave his heart as Manon disappeared.

Looking after them, through the light of the early morning sun, the Comte remarked something about what a beautiful picture the caravan made. It was more than Fabien could endure. It had the effect of changing him into a mad man. He sprang at the Comte's throat and held it in a grip that was deadly. His face was convulsed with hatred and rage.

"You killed Manon's brother like the coward that you are! You have ruined her life! Isn't there any manhood in you? Come on—stand on your feet and fight for your life—if you want it!"

He released the Comte's throat and stood back long enough for him to recover. Then they locked in a fierce struggle and rolled over and over on the floor. The Comte's hand came in contact with a heavy iron bar and he was bringing it down with a smashing blow when Fabien worked himself free just in time to escape having his head crushed. Again Fabien attacked his victim, and this time he had no mercy. His hands went about the Comte's throat and he shook him like a ferret does a rat. When he felt the body go limp in his grasp he straightened up in surprise. It seemed incredible that his slight hands had been strong enough to crush the life out of a man—for there was no doubt about the Comte being dead. Nor was there any reason Fabien should lose valuable time regretting a thing that had been himself appointed duty.

The Comte had killed Lescaut in a cowardly attack, he had insulted Manon beyond repair and sent her to a living death in the Colonies. Yes, he deserved his inglorious death and it was justice that Fabien should have been the one to avenge his friends.

Cautiously approaching the door he assured himself that the struggle had not been heard by the secretary or guard. All trace of the murder must be cleared away so that he could leave without being stopped and reach Manon before the tragedy had been discovered. With great effort he dragged the Comte's body to the desk and lifted it to a sitting position in the high backed chair. In one outstretched hand he placed a tall quill pen.

If anyone entered the door it would appear that the Comte was busily engaged with his work. Satisfied with the arrangement Fabien devoted a few moments to making himself presentable then, opening the door—so that the Secretary could see in—he turned back and said, as though speaking to the Comte, "I shall see that you are not disturbed, Monsieur."

Fabien went out and closed the door. He longed to run through the corridor and follow Manon in her miserable caravan; but discretion cautioned him to linger and avert suspicion that might otherwise make him prisoner on the spot with no hope of ever seeing her again.

"Monsieur is not in the best of moods," said Fabien as he paused at the secretary's desk with a friendly little warning. "You are fortunate that he prefers to be left alone." Then with an assumption of unconcern he sauntered out of the prison and began walking rapidly along the road to Havre. Every few steps he would look back, fearful that the murder had been discovered and a guard sent after him.

As the minutes passed and no one appeared, Fabien's walk quickened into a run and he pushed on in search of his loved one.

Since meeting Manon that Spring morning at the White Horse Inn, Fabien's path had been strewn with many obstacles; but the assurance of her love—in return for his own—made it easy and delightful.

He had gone through sorrow and suffering. He had stolen, or cheated at cards; it amounts to the same thing. He had given up his family, renounced his inheritance, insulted the King and even committed murder. And now, Manon; his love, his very life, the one for whom he had done everything; was being taken away from him forever!

Heartsick, tired, lonely, frightened and even hungry, he stumbled along the dusty road with the hope that he could overtake Manon's caravan and hold her in his arms once more.

CHAPTER XX.

"Who will care for my little Jean—my baby—my baby!" moaned the miserable young girl who was chained next to Manon in the cart.

"Stop your bellowing," snarled a hard faced woman from her place on the dirty straw that covered the bottom of the wagon. "Why didn't you think of the baby before you got it? Now shut up so I can enjoy the scenery."

(To be continued.)

Renew Your Subscription

SHOP EARLY

TILLIE THE TOILER — Appearances Do Count With Tillie — By Russ Westover

BRINGING UP FATHER — By Geo. McManus

OLIVER'S ADVENTURES — Cornered! — By Gus Mager

Our Patent Gift-Selecter — By Rube Goldberg

EASY WAY TO MAKE UP YOUR MIND.

FEATHER(A) TICKLES BIRD(B)-BIRD OPENS MOUTH TO LAUGH AND LETS GO OF FISH(C)-ELASTIC(D) SNAPS AND FISH HITS SLEEPING IFFSNIFF(E)-IFFSNIFF JUMPS AGAINST ROD(F) CAUSING THIS HAND (G) TO PUSH LEVER (H) AND START TANK(I)-STRING(J) PULLS POINTER (K) UNTIL SPRING (L) CONTRACTS AGAINST TERMINAL (M)-TANK BREAKS STRING AND POINTER BOUNDS TO TERMINAL (N)-SPRING (O) SENDS IT BACK TO (M)-WHEN POINTER FINALLY COMES TO A STOP, YOU BUY THE ARTICLE IT HAPPENS TO BE POINTING TO AND TRUST THAT THE RECIPIENT WILL BE SATISFIED.

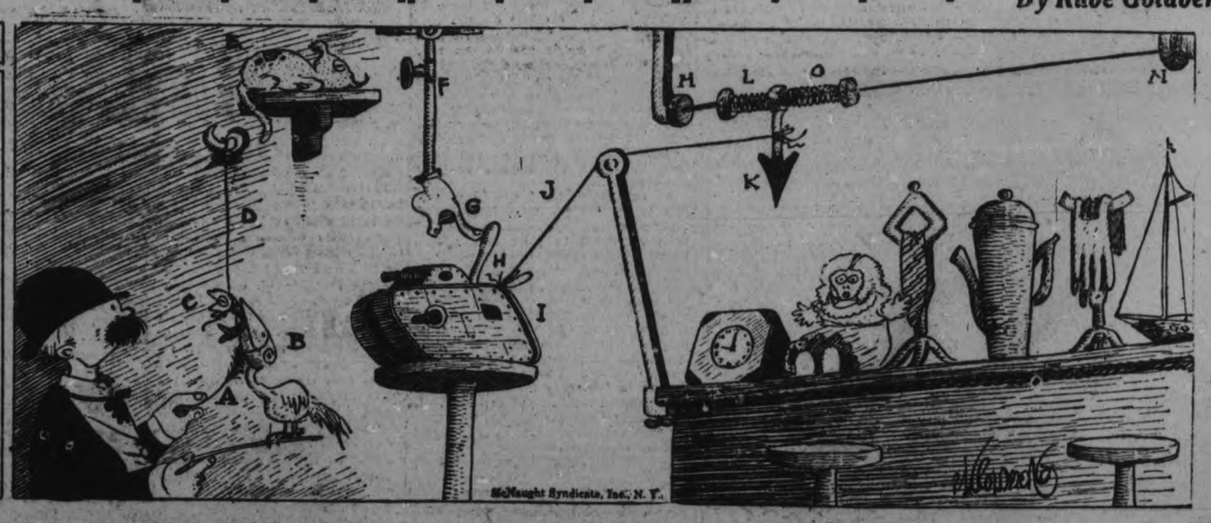

THE CONQUEST OF THE AIR — XXXI — by Nicholas Afonsky

The Wright Brothers, of Dayton, Ohio, who owned a bicycle shop there, are called the inventors of the modern aeroplane. From boyhood they were interested in flying, and read everything about it. They were especially interested in Lilienthal's glider, and determined to make one of their own.

For two years they studied everything about flying, and then made a glider on the order of Chanute's biplane. To work this glider, the operator lay face downward on the center of the lower plane. It was necessary, of course, to start from a height to get impetus to make the glider work.

For several years the Wrights practiced quietly at Kill Devil Dunes, on the coast of North Carolina, where the winds were favorable. They developed an elevating plane on their wings to make their glider go up and down, a wing-warping device for stability, and a rudder to turn it.

They realized that to go farther they must have a motor. In 1903 they flew the first real aeroplane with a four-cylinder gasolene engine. Their first flight lasted twelve seconds. They offered their ideas to France, but France failed to realize their importance, and they retired again

Famous Kings

HISTORY knows no more heroic figure than Robert Bruce, who by his dauntless courage and military skill ended forever the pretentions of the English kings to the over-lordship of the Kingdom of Scotland.

The Battle of Bannockburn fought on June 24th, 1314, witnessed the most overwhelming defeat ever inflicted on an English army and placed Robert the Good securely on the throne of the country he loved so well and for which he suffered so greatly.

KING RADIO
"Most Radio Per Dollar"

Baronet

THE King "Baronet" Model is unquestionably the greatest dollar for dollar value in radio today. It incorporates every essential feature—every worthwhile modern improvement—at a price well under one hundred dollars.

The "Baronet" is a six tube stabilized tuned radio frequency receiver with two tuned radio frequency stages, detector, and three stages of special transformer coupled audio amplification. The entire tube socket panel is full floating.

The handsome cabinet, with logging scale illuminated from within, is finished in blended two-tone to match either mahogany or walnut furniture.

If price is an important consideration, by all means choose the "Baronet." A demonstration will convince you that low price and satisfactory performance can be successfully combined.

Price without accessories, $95.00

Console model, including built-in loud speaker but without accessories $175.00

Fully Licensed in Canada and U.S.A.

GRANT & THORPE, Peterboro, Ont.

KING RADIO
"Most Radio Per Dollar"

Souvenir Booklet Coupon

This Coupon and 75c will Purchase a Copy of

Diamond Jubilee Souvenir Booklet

issued by The Examiner All the Day's Proceedings: Opening Ceremonies, Parade, Water Sports, Memorial Gates, Collegiate Institute Addition; finely illustrated.

Bring This Coupon and Save 25c

RESULTS

are what counts and you'll get them with

CLASSIFIED ADS

'PHONE 1600

We will Send for Your Copy

RATES IF PREPAID.

1 Cent a word or figure for first Insertion.

1-2 cent a word for repeats.

25 words, one time 25c
25 words, three times 50c
25 words, five times 75c

a For Sale—General

BOY'S OVERCOAT, SIZE 14, PRICE $9. 'Phone 1822F. 3d-142-2214A

CHRISTMAS TREES DELIVERED. Phone 2505J. 10d-150-2214 A

PAIR OF BOY'S BOOTS AND Skates, size 2½. Apply 556 Charlotte. 'Phone 1418. 3d-142-2226A

GIRL'S SKATES AND SHOES, SIZE 2; nearly new. 'Phone 1694W. 3d-141-2209A

COOK STOVE, WITH RESERVOIR; splendid baker. 243 Stewart. 'Phone 2281M. 3d-141-2206A

SLIGHTLY USED FURNACE, INstallation complete; also Electric Washer; terms. 'Phone 3071. 3d-142-2229A

MALE HOUND, 8 MONTHS; REAsonable price; 1 Hen House, new, cheap. 'Phone 2320J. 3d-142-2232A

PAIR BOYS' BOOTS AND SKATES, good condition, size 5½, $3.50. Apply 503 Albert Street. 3d-142-2225A

THREE-TUBE RADIO, TWO 45V. "B" Batteries, Storage "A" Battery, Power Amplifier, Loud Speaker, complete, $35.00. 490 Cambridge Street. 3d-142-2221A

RADIO SET, FIVE-TUBE NEUTRODyne, with new "A" Battery, also Storage "B's" and Crosley Musicone Speaker; cheap for quick sale. Apply 528 Gilmour. 3d-141-2207A

CANARIES — FULLY GUARANTEED Singers, $6.00 up; Hen, $1.00 up; Lots of Six or more, $4.50 each. Write for information — Toronto Aviaries, 150 Pearl Street, Toronto. 6d-145-3906A

BEAUTIFUL FRENCH WILTON RUG 6ft. 8in. x 7ft. 6in., Rose and Blue, Persian design; also Two Black Walnut Jacobean Chairs, upholstered in Blue. Apply 15 Fleming Place. 3d-142-3226A

b For Rent—Houses and Apartments.

FIVE ROOMS (HALF OF 153 PARK Street). Apply 147 Park Street. 3d-142-2220B

BRIGHT APARTMENT, GAS AND conveniences. Apply 221½ Brock Street. 3d-141-2202B

LOOK! SMALL COTTAGE, $12.00 per month. Just right for couple; very central. Apply 421 George St. 'Phone 273 Evenings. 6d-143-2210B

STEAM-HEATED ROOMS, WITH OR without Board, 5 minutes from C. P.R. Depot; accommodation for travellers. 189 King. 'Phone 1957F. 3d-141-2195B

ROOMS FOR LIGHT HOUSEKEEPing; conveniences; central. 106 McDonnel. 3d-141-2190B

6-ROOM HOUSE ON BRAIDWOOD Avenue. 'Phone 1944. 6d-140-2094B

HEATED APARTMENT TO LET, suitable for married couple. Apply The Royal Bank of Canada. 6d-7,9,12,14,16,19-3814 B

HOUSE AT 509 GILCHRIST STREET. Apply A. E. Micks, 212 Hunter W. 3d-139-2141B

HOUSE TO RENT. APPLY 624 Union Street. 3d-140-2171B

2 FURNISHED OR UNFURNISHED Rooms ,suitable for Light Housekeeping. Apply 64 Aylmer. 3d-140-2165B

c For Rent—General

TO RENT—STORE, 178 SIMCOE near George street. Heber Rogers, phone 2852W. 5d-104-2107 C

FEW SINGLE GARAGES, CENtrally located; rent reasonable. Apply 113½ Hunter West. 'Phone 1869W. 9d-140-1938C

FOR RENT—HEATED OFFICE ON George Street. Apply 337 George street. dtf-C

TWO OUTSIDE OFFICES IN BANK of Toronto building; heated; apply Bank of Toronto. dtf-1529C

d Real Estate.

BRICK HOUSE, ALL CONVENIences; immediate possession; Southend . Apply 642 George Street. 'Phone 1291M. 3d-142-2239D

HERE IS A REAL CHANCE! WEST Side House, 6 Rooms and Attic finished ,hot water heating, 2 fireplaces, hardwood floors, sunroom, double garage, $5,300. A small payment, easy terms, or would rent, cheap. And 5-Room Cottage, dandy shape, $15.00. Apply 344 King St. 3d-140-2180D

FOR SALE — MODERN 6-ROOMED House, very desirably situated in the West-end. This House has just been finished, and has every convenience. Easy terms (Monthly Instalments if desired). Apply 437 George Street. dtf-1764D

f Boarders Wanted.

ROOM AND BOARD, CENTRAL; all conveniences . 'Phone 3058W. 3d-142-2217F

GENTLEMAN BOARDER, CENTRAL; all conveniences. Apply 197 Rubidge. 3d-140-2156F

g Help Wanted—Male.

YOU CAN EARN $10 TO $25 A WEEK in your spare time at home writing Showcards. No canvassing or soliciting. We instruct you and supply you with work. Write today. The Menhenitt Company, Ltd., 37 Dominion Building, Toronto. dtf

STREET MAPS FOR SALE OF THE City of Peterborough. All streets shown and locations of manufacturing plants only 50c. At The Examiner office. dtfA

DRESSERS, $7 UP; KITCHEN Tables, $2 up; Rockers, $1.50 up; Hall Rack, $7; Records, 5 for $1; Fumed Oak Buffet, Leather Diners, Iron Bed and Springs, Toilet Sets, Chest of Drawers, Parlor Tables, Washstands, Kitchen Chairs, Congoleum Rug, Floor Coverings, Large Dome, Morris Chair, Dishes, etc. Record Exchange, 10 cents. Apply 59 Aylmer (near Perry). 3d-140-2166A

A HOT WATER ANNEX AND FOUR Range Gas Stove, in good condition, $20.00. 161 Hunter E. 3d-140-2182A

GREY LAMB FUR, FIRST-CLASS condition. 209 London. 'Phone 1538J. 3d-140-2172A

SINGER SEWING MACHINE, $15; Gas Stove, $5. 461½ George N. 'Phone 2868W. 3d-140-2167A

HICKEY'S SHOE STORE, 169 HUNter Street — Women's Slippers, 98c; Women's Gaytees, $2.75; Men's Hockey Boots, $4.00; Boys' Hockey Boots, $3.25. 3d-140-2169A

a For Sale—General

WALNUT SUITE, PIANO, TABLES, Stools, Pictures, Curios, Fancy Work. Apply 629 Stewart. 3d-141-2185A

WE STILL HAVE A GOOD SELECtion of Christmas Toys; some of the cheapest in town. Record Store, corner Smith and Reid. 3d-142-2240A

PIANO, UPRIGHT, VERY LITTLE used; excellent tone; in splendid condition. Write Box 2238, Examiner. 3d-142-2238A

BOY'S HOCKEY BOOTS AND Skates ,size 4; Grey Lloyd Stroller; Angora and Flemish Giant Rabbits. 'Phone 2442W. 3d-142-2237A

1 TENOR BANJO, $10.00; MANDOLIN, $4.00, both like new; 1 Pair 90in. Ash Skis and Harness, $8.00; 1 Pair Lady's or Girl's Snow Shoes, $1.50; 1 Pair Lady's Skates and Boots, size 5½, $3.00; 1 Pair Lady's Skates and Boots, size 4½, $3.00; practically new. Telephone 867. 3d-141-2194A

FOR SALE — BRUNSWICK GRAfonola and 70 Records, cheap. 571 Romaine Street. 3d-141-2200A

ONE CUTTER, PAIR DELIVERY Sleighs, Quebec Heater. 'Phone 1233W. 3d-140-2183A

MIXED TWEED SUIT, SIZE 36; cost $42; will sacrifice for $15; too small for owner. 54½ James Street. 3d-141-2189A

BEAUTIFUL CREAM ROLLED Wicker Doll Carriage. Five Dollars. Apply 147 Hunter (west door). 3d-140-2174A

ONE POMERANIAN PUP, 3 MONTHS old. 273 Rubidge. 'Phone 1649J. 3d-140-2175A

PEDIGREE ALSATIAN DOG FOR Sale, 18 months old; good guard and companion. Walsh, Euclid Avenue. 'Phone 2811. 3d-140-2176A

LADY'S BLACK COAT AND TWO Dresses. Size 36. 'Phone 1813J. 6d-143-2177A

CHRISTMAS TREES. 'PHONE 1663J. 12d-148-2146A

POTATOES, $1.60 PER BAG. ALSO Wood. 'Phone 676. 4d-140-2144A

COLLECTION OF FOREIGN POSTage Stamps . Box 2143, Examiner. 4d-140-2143A

SMALL COOK STOVE $9; ONE-TUBE Radio, $15. Apply 506 George Street South. 3d-140-2148A

GOOSE FEATHERS AND DOWN mixed, in bulk or ready-made pillows. 'Phone 342 r 13, evenings. 3d-140-3876 A

AUTO HOSIERY KNITTING MAchine, in good condition, price $20. Apply 319 Burnham. 10d-143-1926A

LADIES' HOCKEY BOOTS AND skates. Price $3. Apply 56 Wolsley. 5d-143-2153 A

ONE WICKER SETTEE, ONE WOOD cook stove, 2-burner perfection oil stove. Cheap for quick sale. Apply 300 Smith, evenings. 3d-143-2154 A

HEATED APARTMENT, SUITABLE for Bachelor; or would be large enough for two; immediate possession. Apply 437 George Street. dtf-3539B

COAL, COKE, AND WOOD — DRY Body Hardwood, Limb Hardwood, Maple Slabs and Hemlock Slabs, 'Phone 3038W. E. Metcalf, 215 Edinburgh. 26d-154-1921A

CAR PARTS FOR ALL MAKES, SOLD by George Martin, Sherbrooke St. West of Highway. 'Phone 2578W. 26d-147-1752A

IF YOU REQUIRE SANITARY RUBber goods write for catalogue and price list. Safe and Sanitary Rubber Works, Dept. 17, 4906 Wellington Street, Montreal. every Sat. 2 yr. 7883 A

STREET MAPS FOR SALE OF THE City of Peterborough. All streets shown and locations of manufacturing plants only 50c. At The Examiner office. dtfA

DRESSERS, $7 UP; KITCHEN Tables, $2 up; Rockers, $1.50 up; Hall Rack, $7; Records, 5 for $1; Fumed Oak Buffet, Leather Diners, Iron Bed and Springs, Toilet Sets, Chest of Drawers, Parlor Tables, Washstands, Kitchen Chairs, Congoleum Rug, Floor Coverings, Large Dome, Morris Chair, Dishes, etc. Record Exchange, 10 cents. Apply 59 Aylmer (near Perry). 3d-140-2166A

A HOT WATER ANNEX AND FOUR Range Gas Stove, in good condition, $20.00. 161 Hunter E. 3d-140-2182A

GREY LAMB FUR, FIRST-CLASS condition. 209 London. 'Phone 1538J. 3d-140-2172A

SINGER SEWING MACHINE, $15; Gas Stove, $5. 461½ George N. 'Phone 2868W. 3d-140-2167A

HICKEY'S SHOE STORE, 169 HUNter Street — Women's Slippers, 98c; Women's Gaytees, $2.75; Men's Hockey Boots, $4.00; Boys' Hockey Boots, $3.25. 3d-140-2169A

j Employment Wanted.

RETURNED MAN, CANADIAN, MARried, desires Employment; good salesman. Write Box 2181, Examiner Office. 6d-143-2181J

EXPERIENCED MECHANIC SEEKS Position as Chauffeur. 'Phone 2215J. 3d-140-2179J

WANTED — SITUATION IMMEDIately by Experienced Farm Hand, capable of taking full charge, or as Stockman or General Farming. Apply Charles Bunt, Keene, Ont. 3d-140-2881J

A LADY DESIRES WORK TO DO IN busy Christmas Week, or by the Day. 44 Monaghan Road. 3d-140-2173J

l Agents Wanted.

$4. A DAY PAID MEN OR WOMEN for distributing religious literature, spare or full time. For particulars write Mr. Conrad, Spadina Bldg., Toronto. 6d-14,17,21,24,28,31-3188 L

m Lost.

BEAGLE HOUND, FRIDAY, DEC. 8. Finder 'phone Hurtubise Garage, corner Stewart and Townsend. 3d-142-2227M

SATURDAY, BETWEEN BROCK and Inverlea, by way of George, a Pair of Glasses. Finder please leave at Examiner. 3d-140-2160M

ON TUESDAY, BETWEEN REGENT Theatre and Home Lunch, Black Patent Underarm Purse. Finder please leave at Examiner. Reward. 2d-141-3912M

HOUND, BLACK, WHITE AND TAN, good sized and good looking; nearly all tan head and ears, black saddle with tan hindquarters, white legs and chest, also the white fairly well splashed over body. Finder please notify 461 George Street, or 'phone 275. Reward. 3d-141-2196M

LOST — GOLD WRIST WATCH, INitials E.M.G. Finder please leave at Examiner ,or 'phone 1413W. 3d-140-M

MONDAY, BOY'S TORTOISE-SHELL Rimmed Glasses in Case (Lacey's). Finder please leave at Examiner. 3d-141-2261M

DECEMBER 5, TORTOISE-SHELL Glasses, between Lock and Hunter Streets. Finder please leave at Examiner, or 'phone 306W. 3d-141-2199M

SABLE AND WHITE COLLIE PUP, leash and collar attached. 'Phone 2947J, or 243 Rubidge. 3d-140-2168M

n Found.

POMERANIAN PUP. OWNER MAY have same by applying 116 Sophia. 3d-141-2204N

Poultry and Feathers Wanted

POULTRY AND FEATHERS WANTed. Highest Prices, We loan crates. Write for price list. A. Stork & Sons, 27 St. Patrick's Market, Toronto 2. m,w,s-tf

o Live Stock.

ONE COW, DUE TO FRESHEN; 'Phone 988 r 51. 3d-142-3902O

ONE LITTER OF SCOTCH COLLIE PUPS. Apply W. G. Waterman, Frazerville. 3d-142-2223O

TWO SEVEN-MONTHS-OLD JERSEY Bulls, sired by Fern's Hero 26455, Advanced Registry Class A Bull No. 87. E. L. Bell, R. R. 7. 'Phone 311 r 23. 3d-141-2198O

SHEEP, 'PHONE 11 R 3, DOURO. 4d-142-2w-2197O

WANTED — HORSES AND CANNER Cows at once; must be in fair condition. 'Phone Patte & Wolff, 990 ring 2. 10d-148-2823O

p Poultry.

25 RHODE ISLAND RED PULLETS. Apply 27 Dumble Avenue, after 6 p.m. 3d-142-2231P

GOOD BROUNE TURKEYS AND goblers, $5.00; albo big grey geese, $2.50. Phone 971 r 4, H. Cathcart. 3d-140-2152 P

q Wanted.

HIGHEST CASH PRICES PAID FOR all different kinds of Fowl. 'Phone H. F. Doig, 2097. 6d-145-3905Q

WANTED — FURNISHED DOWNstairs, Bed-Sitting-room; central, north ;all conveniences . Write Box 2234, Examiner. 3d-142-2234Q

ABOUT THIRTEEN HEAD OF CATtle for Winter months; price moderate. Apply Box 2145, Examiner. 6d-142-2145Q

A SMALL HEATED APARTMENT, north preferred. 'Phone 1204J. 3d-141-2188Q

OLD HORSES FOR KILLING PURposes. Apply Rea's Livery, 'phone 743 (for R. Cavanagh). 3d-140-3880Q

OLD GOLD AND ARTIFICIAL Teeth. Phillips' Dental Laboratory, 408½ George Street. 78d-144-8443Q

s Used Cars For Sale.

FORD CAR, BODY AND TOP GOOD, paint good. Slim's Garage, 182 Hunter. 3d-140-2158S

1925 FORD COUPE, IN EXCELLENT condition, or would exchange for Five-Passenger late model Chevrolet or Star. Apply 474 Roger Street. 3d-142-2216S

"YOU SAY THAT $250 OR $300 IS all you care to spend on a Used Car at present?"
Let us show you a few "GOOD BUYS" at these prices.
Then if you decide, we can show you how the Car runs before you buy.
BREWER MOTOR SALES
131 Brock Street
26d-141-3509S

t General Notice.

SLIM'S GARAGE — REPAIRS TO All Cars. V. Friedly, 182 Hunter Street, 'Phone 2962. 6d-143-2159T

TAXI SERVICE, DAY AND NIGHT. 'Phone 216. Kenneth Hogg, 497 Donegal. 6d-144-3263T

TAXI — P. McGLYNN, 'PHONE 2492 Day and Night. 6d-142-2136T

TAXIDERMIST WORK DONE. HAVE your Specimens Mounted. Apply 186 London. Phone 875. 26d-154-1919 T

ALTERING AND RE-LINING; ALSO Children's Dresses. Apply 220 Lake Street. 6d-143-2178Z

REPAIRING IRON AND WOODwork. Apply Spry's Blacksmith Shop, opposite Y.M.C.A. 26d-154-1958T

USED ESSEX CARS

Three to choose from. Also HUDSON SEDAN.

A. BROWN & SON

383 WATER ST.

We Sell — We Serve — We Satisfy.

SENIOR SERIES TO OPEN HERE

December 30 Will See Marlboros Clashing With the Petes.

Manager Eddie Wright of the Peterborough Senior OH.A. Club, has received the first part of the schedule for the Senior series. The race gets under way at Peterborough with Marlboros called upon to meet the Petes here on Friday, December 30. Here are the dates:

Dec. 30—Marlboros at Peterboro'.
Jan. 7—Peterboro' at Varsity.
Jan. 13—Preston at Peterboro'.
Jan. 25—Peterboro' at Marlboro.
Jan. 30—Peterboro 'at Kitchener.
Feb. 7—Varsity at Peterboro'.
Feb. 13—Peterboro' at Preston.
Feb. 25—Kitchener at Peterboro'.

t General Notice.

I AM READY TO KNIT A FEW Pairs of Socks, any size of Men's, medium weight; colors in Blue, Heather, or Black. Give orders to 717 Bethune Street. 3d-140-2157T

PHONOGRAPH AND ORTHOPHONIC Repairs; work guaranteed. T. Griffin, 146 Park Street, opposite C.G.E. 'Phone 2163W. 30d-155-1860T

'PHONE 2033J — J. S. EPHGRAVE— for all kinds of Repair Work, inside and out. Painting, Decorating. Hardwood Floors, etc. 3d-142-2218T

NOTICE.—I, W. J. HUTCHINSON, 556 Charlotte, from this date, will not be accountable for Accounts contracted by Cyril Hutchinson in my name. 3d-142-2224T

BOWLING

DUFFUS BOWLING CLUB

MANUFACTURERS' LEAGUE

De Laval took 3 straight from Stocks' Bread; Galbraith, Magee and Murray, of De Laval were the high men with 643, 620, 613; high single, Galbraith 253.

De Laval—J. Murray 185, 223, 205—613; W. Magee 228, 178, 214—620; R. Williamson 203, 138, 203—544; J. Wise 167, 155, 177—499; R. Galbraith 230, 160, 253—643. Total 2919

Stocks' Bread—J. Ireland 157, 194, 140—491; B. Boomhower 140, 100, 144—384; A. Mander 153, 141, 157—451; H. Gray 117, 179, 183—479; T. Sproats 158, 208, 183—549. Total 2354.

Canadian Canoe Co. won 2; C.P.C. No. 2 won 1. High three, C. McFee, 578; high singles, R. Shadgett 254; H. Wright 204, C. McFee 203, 202; Morin 203.

Canadian Packing Co. No. 2—J. Craig 183, 149, 119—451; C. McFee 203, 202, 173—578; R. Shadgett 170, 254, 116—540; Ken. Kane 145, 181, 160—486; H. Wright 121, 163, 204—488. Total 2543.

Canadian Canoe Co.—Murphy 176, 173, 176—525; Morin 203, 194, 142—539; Barrie 146, 149, 137—432; Franklin 185, 171, 156—512; Smith 142, 149, 168—459. Total 2467.

Ont. Marble won 2; Fitzgerald & Co. won 1. High three, E. Leonard 564; high singles, E. Leonard 230; D. Sullivan 228, K. Shadgett 220, A. Murdock 211, R. Adair 208.

Fitzgerald & Co.—T. Ferguson 109, 139, 157—405; B. Logan 131, 157, 197—485; A. V. Shadgett 179, 155, 144—478; R. Adair 208, 131, 127—466; K. Shadgett 162, 220, 116—498. Total 2532.

Ont. Marble Co.—A. Murdock 186, 211, 125—522; E. Leonard 173, 230, 161—564; L. Gleason 156, 151, 170—477; D. Sullivan 228, 158, 135—521; M. J. Leonard 157—157; G. Leonard 163, 69—232. Total 2473.

C.P.C. No. 1 took two from Canadian Alladin. Carl McLean's high three of 760 is second only to "Scotty" Galbraith's 839 made November 26th. W. E. Bannon lashed out a high single, 321, to beat Galbraith's 316 of Nov. 28th. Other good singles, C. McLean 305-260, H. Hamblin 247, L. Brown 202.

Canadian Alladin Co.—C. Smith 123, 169, 120—412; H. Hamblin 247, 118, 178—543; W. E. Bannon 321, 136, 214—671; E. Smith 193, 145, 182—520 R. Conlan 121, 150, 161—432. Total 2578.

Canadian Packing Co., No. 1—H. Ranger 170, 148, 141—459; D. Marshall 138, 165—303; G. Matthews 165, 178—343; W. Fanning 153, 197, 175—527; C. McLean 195, 305, 260—760; L. Brown 111, 202—313. Total 2705.

BUY USEFUL GIFTS

AT REASONABLE PRICES!

TOILETRIES Individual Pieces or Sets.	SUNDRY GIFTS For One of the Family or Friend.
Houbigant's	Military Brushes
Bourjois	Shaving Brushes
Coty's	Shaving Sets
St. Denis'	Shaving Lotions
Charme Charessant	Razors
Yardley's	Collar Folds
Hudnut's	Toilet Rolls, Lined
Melba's	Fountain Pens
Gay Paree	Pencils
Pearl Tone, Natural, Rose, Blue, Green, Maize, or Orchid.	Bridge Sets
French Ivory	Box Stationery
Tortoise Shell	Bronze Ware
Ebony	Neilson's Chocolates
Perfumizers	Thermos Bottles
	Buxton Key-tainers
	Desk Clocks

Specials

Three-Piece Ivory Manicure Set 45c

Three-Piece Pearl Tone Brush, Comb, and Mirror $10.00

A. G. HARRIS

"THE CAREFUL CHEMIST"

351 GEORGE STREET : : 'PHONE 527

Smith's Store

Hurry! Out They Go!

Men's and Young Men's Overcoats, Fancy, styled in slip-on.
Regular $37.00, for.....$17.50
Also Slightly Used Overcoats from.....$7.00 to $12.00
Men's Suits, from.....$8.00 to $15.00
Ladies' Coats, Slightly used, from.....$3.00 to $5.00
Men's Mackinaw Jackets. Regular $6.00, for.....$6.50
Windbreakers. Regular $5.00 for.....$3.50
Underwear, Woollen Suits. Regular $3.00 for.....$2.45
Fleece-Lined Underwear. Regular $2.00, for.....$1.70
Men's Woollen Sweaters, from.....$1.75 and up
Men's Working Shirts, Army and Flannel. Reg. $1.45 for.....98c
Men's Army Breeches, New, with leather. Reg. $5.00, for....$3.45
Boys' Army Breeches, New, with leather. Reg. $3.50, for....$2.50
Blankets. Reg. $5.00, for.....$3.50
Big Selection in Gloves, Mitts, Ties, etc.
Boys' Heavy Rubbers, Sizes 4 to 5. Reg. $2.50 for.....$1.95
All Kinds of Men's Boots and Rubbers at Low Prices
Hardware at Half Prices
Crosscut Saws. Regular $5.50, for.....$3.50
Dishes—Granite Roasters. Reg. $1.98 for.....$1.25

EVERYTHING AT GIVE-AWAY PRICES

SMITHS' STORE at 390-392 Aylmer Street

COME—EVERYBODY—COME

1d, 140, 3913

WINDSTORM INSURANCE

Your loss from a windstorm is just as real as if it were caused by fire and costs about one-third the price.
GUARD AGAINST IT. Let us tell you more about it.
HILL WEDDELL & HILLS,
'Phone 14 - - - - - Est. 1883

OBITUARY

CATHERINE JOSEY.

The death occurred in Buffalo, N. Y., on December 4, 1927, of Catherine Myrin Josey, daughter of Mr. and Mrs. W. P. Josey (nee Clara Corkery.)

JENNIE HUSTON.

The death took place this morning at the residence of Mr. and Mrs. R. J. G. Sutherland, 356 Water Street, of Jennie Huston, after an illness which only assumed serious proportions last evening. The late Miss Huston formerly resided in Peterborough, later moving to Hamilton. Since her return from that city she has been a guest of Mr. and Mrs. Sutherland.

The funeral will take place from Comstock's Undertaking Parlors, George Street, on Friday afternoon, to Little Lake Cemetery for interment. The time of the services has not yet been set, pending the arrival of relatives from distant points.

WILLIAM WALROTH.

Failing health for the last few years terminated fatally on Friday, December 9th, when death came to William Walroth, at the home of Mr. and Mrs. Frank Weeks of Fenelon Falls. His passing means the loss of another of the old pioneers of the district.

The late Mr. Walroth, who was 79 years of age, has been an almost life long resident of Cameron and vicinity, ten years spent in Harvey township marking his only lengthy absence. He was an active member of the United Church until his health failed him and he was forced to rest.

On December 10th at the home of Mr. and Mrs. Weeks service was conducted by the Rev. Mr. Washington, after which the remains were taken by the C.N.R. train to Lakefield, where interment took place. The service at the graveside was in charge of the Rev. T. M. Wesley of Knox United Church ,Lakefield..

Left to mourn his loss are: Mrs. Frank Weeks, Felenon Falls, Ont.; Mrs. W. H. Pearson, Halls Bridge; Mrs. C. W. Keeler, Hamilton; Mrs. John Oliver, Oberon ,Man.; Mrs. James Tapley, Winnipeg; Mrs. Richard Craft, Linfield, Alberta, all daughters ;and one son. William T. Walroth, Crossfield, Alta.

Advertise in The Examiner

NOTICE OF REGISTRATION OF BY-LAW.

NOTICE IS HEREBY GIVEN, That a By-law was passed by the Council of the Corporation of the City of Peterborough, on the 5th Day of December, 1927, providing for the issue of Debentures to the amount of $295,000.00, for the purpose of constructing a Combination School, and that such By-law was registered in the Registry Office of the County of Peterborough, on the 6th Day of December, 1927. Any motion to quash or set aside the same or any part thereof must be made within Three Months after the first publication of this Notice, and cannot be made thereafter.

Dated the 7th Day of December, 1927.

S. R. ARMSTRONG, Clerk.

3d-7,14,21-3826

NOTICE TO CREDITORS.

IN THE ESTATE OF WILLIAM J. LEESON, late of the Township of Douro in the County of Peterborough, Ontario, Fireman, Deceased.

ALL persons having claims against the Estate of WILLIAM J. LEESON, late of the Township of Douro in the County of Peterborough, Ontario, Fireman, deceased, who died on or about the 18th day of August 1927 are hereby notified to send in to the undersigned Solicitors for the Administrator on or before the 23rd day of December 1927 full particulars of their claims. Immediately after the said 23rd day of December 1927 the assets of the said Estate will be distributed among the parties entitled thereto, having regard only to claims of which the Administrator shall then have notice.

HALL, HALL & STEVENSON, Solicitors for the said Administrator

4d-23,30,7-14-3601

FOR SALE

$4,400.00 buys a Brick House, 8 Rooms, modern, new furnace, hardwood floors, mantel, large lot, good terms. This property is very centrally located in a good location.

$2,700.00 buys a Real Comfortable Cottage, modern, large lot, with barn and hen house; situated in East City; very convenient to Westclock Factory and Quaker Oats Co.; good terms.

$3,000.00 buys a good House, 6 Rooms, modern, large lot ,situated in East City; good terms.

We have a customer who owns a Good Property in the North-end of the City, who will exchange for a Property in the Central or Southern part of City.

Apply

J. T. O'Connell & Co.

136 Hunter Street W., Peterborough.

ORDER NOW

Best Anthracite at Summer's Low Prices.

PETERBORO FUEL CO.

KELLY BROS.

'Phone 270 and 362

134 AYLMER STREET

BARRISTERS AND SOLICITORS.

GORDON & O'BRIEN —Barristers Solicitors, Notaries. Money to loan on easy terms. Special attention to Patents and Trade Marks. Phone 219. Hon. G. N. Gordon, K.C., J. A. O'Brien.

J. R. CORKERY, Barrister, Solicitor, Notary Public. Office, Ground Floor, 414 Water St., Peterborough. Five doors North of Hunter street. Money to loan at current rates on easy terms.

S. T. MEDD—Barrister, Solicitor, Notary. Office over the Dominion Bank, corner of George and Simcoe streets. Telephone No. 22. Private funds to loan at current rates upon easy terms.

R. R. HALL—Barrister, Solicitor, etc., Peterborough, Ont. Office, corner of Hunter and Water streets, over the Canadian Bank of Commerce. Trust Funds to loan on easy terms of payment.

JAMES FORDYCE STRICKLAND—Barrister, Solicitor, Notary Public, Peterborough. Phone 191. Money to loan. 375 Water Street.

WILFRID F. HUYCKE—Barrister, Solicitor, Notary Public. 395 Water street. Telephone 239.

PECK, KERR & McELDERRY—Barristers, Solicitors and Notaries. Office, Water street, Peterborough. Money to loan at the lowest current rates of interest. Telephone 1950. E. A. Peck, F. D. Kerr, K.C., V. J McElderry.

MEDICAL.

DR. BUCHANAN, F.R.C.S., Edinburgh M.R.C.S. Eng., L.R.C.P., London. Eye Ear, Nose and Throat Specialist. Hours, 9-11, 2-4 p.m., and 7-8 p.m. Phone 519. Office, corner Water and Murray streets.

DR. C. C. CRAGG, Eye Ear, Nose and Throat. Office, Clinic Building, corner Charlotte and Reid. Phone.

SURVEYOR.

F. T. WEBSTER, Ontario Land Surveyor, Registered Professional Engineer, formerly of Ottawa. Phone 2540.

VETERINARY.

DR. W. F. McELROY, Vet. Sur., office and residence, 290 Charlotte St., Charlboss Bldg., Peterboro Phone 1233J.

IT PAYS TO ADVERTISE

DAVIS-THOMPSON COMPANY, LTD.

Insurance and General Agency

433 GEORGE STREET - - PHONE 40

DRINKS WITH CHRISTMAS CHEER

We make and bottle all our own delicious Sodas and Carbonated Beverages and deliver by the case if you wish.

'Ve especially recommend Ginger Ale for the Christmas festivities.

PETERBOROUGH BOTTLING WORKS

J. W. BOORMAN
384 Queen St. Phone 232

SYNOPSIS OF A PROPOSED BY-LAW.

The Municipal Council of the Corporation of the City of Peterborough proposes to pass a by-law entitled "A by-law for fixing the assessment of the property of the Western Clock Company Limited."

The purpose of this by-law is to fix the assessment of the building erected to the south of the main building on part of Block "Y" east of Armour Road on Corporate Plan Number One "A" for the City of Peterborough, said building being approximately one hundred and forty feet by eighty feet and being composed of a main floor and basement for a period of ten years from the 1st day of January 1928 at $1.00 excluding assessments for school taxes and local improvements.

Take Notice that the foregoing is a synopsis of a proposed by-law of the Corporation of the City of Peterborough to be submitted to the votes of the electors qualified to vote thereon at the next annual election for the Municipal Council and the Deputy Returning Officers appointed to hold the said election shall take the vote.

And that the 31st day of December A.D. 1927 at the hour of eleven o'clock in the forenoon at the office of the City Clerk in the Municipality has been fixed for the appointment of persons to attend at the polling places and for the final summing up of the votes by the Clerk.

And take notice further that a tenant qualified to vote under Section 265 sub. sec. 3 of The Consolidated Municipal Act 1922 must deliver to the Clerk not later than the 10th day before the day appointed for taking the vote the declaration provided for by the said sub-section.

If the assent of the electors is obtained for the said proposed by-law it will be taken into consideration by the Municipal Council of the said Corporation at a meeting thereof to be held after the expiration of one month from the date of the first publication of this notice and that such first publication was made on the 7th day of December 1927.

S. R. ARMSTRONG, Clerk.

2d-7,14,21-3817.

RAILWAY TIME-TABLES.

CANADIAN PACIFIC RAILWAY (Corrected to date.)

Going East—
8.10 p.m.—Indian River, Norwood, Havelock, Bonarlaw and Tweed. Daily except Sunday.
11.59 a.m.—Havelock, Tweed, Kingston, Smiths Falls, Ottawa, Montreal, Quebec, Boston and New York. On Sunday to Havelock only.
12.36 a.m.—Havelock, Tweed, Kingston, Perth, Ottawa, Smiths Falls, Montreal, St. John, Boston and New York. Daily except Saturday. Sleepers Montreal and Ottawa.
1.50 a.m.—Havelock, Tweed, Perth, Smiths Falls and Ottawa. Daily.
Going West—
4.55 a.m.—Myrtle, Toronto, Guelph, Goderich, Hamilton, Galt, Woodstock, St. Thomas, London, Chatham, Detroit, Chicago and New York. Daily.
5.50 a.m.—North Toronto, Agincourt, Owen Sound, Orangeville, Teeswater and Brampton. Daily except Sunday.
7.35 a.m.—Toronto, Hamilton, Brantford, Buffalo, New York, Galt, Woodstock, London, Chatham, Detroit and intermediate points. Daily except Sunday.
7.00 a.m.—Bethany, Lindsay, Orillia, Port McNicoll and intermediate points. Daily except Sunday.
2.30 p.m.—Toronto, Hamilton, Buffalo, Rochester, Boston, Woodstock, London, Windsor, Detroit, Chicago and intermediate points between Peterboro and Toronto. Makes connection with Vancouver Express for Winnipeg and Vancouver. Daily.
6.30 p.m.—Lindsay, Toronto and intermediate points. Daily except Sunday.

CANADIAN NATIONAL RAILWAYS TIMETABLE. (Corrected to Date.)

Train No. 96—7.00 a.m., for Port Hope, Oshawa, Toronto, and makes connections for points on the Main Line East.
Train No. 93—8.20 a.m., for Lindsay, Blackwater Jct., Orillia, Midland, North Bay, and Toronto.
Train No. 371—8.30 a.m., for Lakefield.
Train No. 98—8.35 a.m., for Hastings, Campbellford, Stirling, Belleville, and makes connection with the "International Ltd." for Kingston, Brockville, Cornwall, Montreal, Boston, Portland, New York, and Halifax.
Train No. 92—12.00 noon, for Port Hope, Oshawa, Toronto, Hamilton, Buffalo, New York, London, Chicago, and makes direct connections for points in California, also makes connections for points on Main Line East of Port Hope.
Train No. 100—12.15 p.m., for Hastings, Campbellford, Stirling, Belleville, connecting with the "Inter-City Train" for Montreal, Quebec, and Halifax.
Train No. 373—12.10 p.m., for Lakefield.
Train No. 95—5.15 p.m., for Lindsay, Orillia, Midland, North Bay, Toronto, making connection with the "National" for Sudbury, Winnipeg, and Pacific Coast points.
Train No. 299—8.05 p.m., for Lindsay. Runs Saturday night only.
Train No. 94—8.59 p.m., for Port Hope, Kingston, Montreal, Quebec, Halifax, Boston, Portland, and New York. Carries through sleeper Peterborough to Montreal.

4% INTEREST, compounded Half-Yearly, Paid on Deposits.

One Dollar opens an account. Special facilities afforded Depositors for the convenient transaction of their business, and accounts are subject to cheque withdrawal.

For Sums of $100 and upwards this Company's Debentures are issued in terms of one to five years, bearing special rates of interest, depending upon the term of investment.

MONEY TO LOAN.

Toronto Savings and Loan Co.

435-437 George Street, Peterborough.

PHONE 1781

FROM RICHARD HALL LIMITED

PHONE 1780.

A Store Full of Gifts, Carefully Chosen To Save You Time And Money

New Doeskin Fabric Gloves

IN SIX DIFFERENT STYLES

Warm Gloves of soft double fabric; novel Gloves with fur trimmed wrists; short cuffed Gloves, with reversed wrists; some with out-sewn seams; some plain two-button styles. Here in all sizes and in a splendid range of colours for useful gifts. Per pair 98c

WE ARE SELLING PETERBORO HEALTH ASSOCIATION STAMPS

On Friday and during the following days ladies representing the Association will offer the Stamps for sale in our Store. We ask for them your liberal patronage.

Puritan Maid Silk Hose

Stockings of woven silk fabric from the sole of the foot to the narrow garter top. Inexpensive, good looking, good wearing, and dyed in as full a range of shades as any Stocking on the market. We are proud of its success. If you do not know this line start now by buying for gifts. Per pair 79c

Natural Chamois Slip-Ons

NOVEL GLOVES IN SMART STYLE

All are in the natural chamois colour. Each is well shaped and strongly made with out-sewn seams. Soft, selected skins only are used in their manufacture. If you would select something outstanding for your Glove gift, buy these at ... $2.50

SILK AND WOOL HOSE

ANOTHER PURITAN MAID LINE

Finely woven from threads of mixed pure silk and fine Botany yarn, dyed in a number of the favoured colours, and produced in both plain shades and in many pretty small line check and plaid patterns. Here in all sizes. Per pair 98c

FINE FRENCH KID GLOVES

POSSESSING REAL FRENCH SMARTNESS

"Smartness" is a word very much over-used, but in this case no other term adequately expresses just that French "chic" appearance possessed by these lovely Kid Gloves. They are here in light and medium shades of tan and fawn, as well as in grey. All are finished with fancy cuffs. Per pair $2.95

FINE CASHMERE HOSE

They are closely but not heavily woven, and are here in peach, fawn, nude, light tan, black, grey, etc. In spite of their low price, every pair is of pure wool yarn. We stock them in all sizes. Per pair 98c

Scotch Wool Blankets

Full sized All-Wool Blankets in good weight and finished with soft nappy surface. Price, pair.. $8.90

OLD SANTA RECOMMENDS

"Toytown" For The Childrens Gifts

THE CHOICEST VALUES FROM SANTA'S WORKSHOP

Dolls, Games, Picture Books, Mechanical Toys, Trains, Balls, Animals, Christmas Stockings, Children's Stationery —all kinds of attractions for the little folk. We bought with the idea of getting the utmost for the money without stocking anything priced too high for the general demand. It will pay you to shop in "Toytown."

Beautiful Black Duchess Satin

A yard wide soft Satin with a rich velvety surface. This is a real Swiss Imported Satin and a wonder at the price, per yad..... $1.19

Gifts

For The Mere Man

Our Second Floor Gift Shop

BRINGS THE WHOLE WORLD TO PETERBOROUGH

Here are choice English China Pieces, quaint Italian Pottery, English Moorcroft China, Blue Denby Ware, Pierced Dresden Ware, Austrian Pottery, small novelties from Czecho-Slovakia, as well as from Japan, China, America, France and other countries. And the prices are reasonable.

Gifts

Decidedly Feminine

Silk Neckties

Of quality and taste. They are here in a variety of pretty stripe, flower and fancy designs. All packed in fancy gift box at..... 49c

A Sale of Silverware and Cutlery

ALL DISCOUNTED IN PRICE 25 PER CENT.

We are giving up the Sale of Silverware, Ivory and Cutlery in any quantity, and are offering you the chance to buy any of these lines at a special discount, which means you pay just three-quarters of the regular prices. But come early and get your choice.

Silk Scarves

Lovely Silk and Silk Crepe Scarves with grounds in white and light colourings and stencilled with pretty fancy patterns. Real value at, each..... $1.59

Fine Shirts

In fact, the finest. All made from the finest of mercerized English broadcloths, in plain colours, stripes and fancy checks of various colours. Each..... $1.98

Wood's Lavender Line Silk Underwear

THE DAINTIEST OF DAINTY UNDIES

By this time most of our customers are acquainted with this lovely, long wearing, silky Underwear. We have Vests, Teddies, Knickers, Step-Ins, Slips, etc., in a myriad of lovely pastel shades. Buy now before the worst of the Christmas rush is here.

Crepe Scarves

Scarves in larger size and of heavier weight flat crepe. All printed with specially attractive fancy designs in artistic colourings. These sell at..... $3,50

Pouch Bags

Made of fine grain leather, strongly sewn over rigid steel frames, and coloured in good shades of grey, fawn, black, light brown, blue, green, etc. Each.... $2.95

Silk and Wool Socks

Some in smart fancy checked patterns, others in lighter line patterns. A good variety of colours in the group and all sizes. Per pair..... 59c

Fine Wool Socks

Of the finest Botany wools and woven with fashionable fancy patterned fronts worked in small designs of various colours. All sizes. Per pair..... 89c

Beautiful Dolls in Third Floor "Toytown"

Just Waiting For Some Little Girl To Adopt Them

Dressed Dolls

With pretty faces, real hair and sleepy eyes. All are ten inches in length and fully dressed. A real value at..... 19c

Flossy Flirt

Prettily dressed, with real hair and rolling eyes. An extremely pretty Doll. Priced at.... $3.50

Baby Dolls

With faces reproducing the features of the new baby. All cry, go to sleep and are dressed in pretty white muslin dresses. Each, $4.50

Another popular line, 15-inch..... $1.50

Baby Dolls

Small sized Baby Dolls with sleeping eyes, crying voice and dressed in white nightgowns. Each, 49c

Mamma Dolls

Some dressed as boys, others as small girls. All have the unbreakable heads and are about 12 inches long. Priced, each..... 98c

Linen Handkerchiefs

A specially good line of fine Linen Hemstitched Handkerchiefs in pure white is offered in our Handkerchief Booth at.. 35c

Umbrellas of Quality

With steel frames, fancy and novel celluloid handles, and tops of tape edged silk mixed Gloria. Here in black and colours. Each..... $3.50

Gift Stationery

Attractively packed in red and fancy coloured boxes. Each contains Paper, Envelopes and Gilt-Edged Correspondence Cards. Per box..... $1.50

Lovely Silk Hose

Full fashioned and produced in all the season's favoured colourings. It is an ideal line for Christmas gifts. Price, $1.95

1-2-3 DAYS of OPPORTUNITY

DON'T confuse this event with a "Sale." It is the commencement of what is likely destined to be the greatest 3 days we ever experienced—when our entire Christmas stocks will be placed on the counters for your approval. Months of preparation have resulted in a wonderful display—new and seasonable gift merchandise in every department, in a bewildering diversity of choice—and priced at chain store prices, which are less.
It will be your opportunity to make selections that are sure to be more satisfactory to you than if you procrastinate. But whether you are prepared to secure your gifts now or not—come, see what offers. And remember, a very moderate deposit will reserve any article you select, which will be delivered at your convenience anywhere.

A Letter From Santa Claus

North Pole, November 15, 1927.
Did you ever, ever, ever:
Dear Boys and Girls—
hear anything
like Mr. Polar Bear?
No toys for Christmas!
What a terrible idea!

However, he's all right now. We sent all our little gnomes to make him a huge snow bed two miles and more away, and Mrs. Santa Claus made him some snowball mitts for his feet. He was pleased as could be when we took him over there, and showed him what we had. He burrowed down into the snow and turned round and round and round until he made a nice, smooth, hollowed out cave. Then he lay down, put his head on his paws, and went fast off to sleep. We covered him up with more snow, and then came away, and left him. I guess he's fixed now till next spring.

So all's well that ends well, is it not? And here's to the jolliest, merriest, toyfullest Christmas that's ever been known!

Yours,
SANTA CLAUS.

Gifts for the Home

Dinner Wagons, Hall Trees, Work Baskets, Telephone Tables, Pedestals, Pictures, Bedside Tables, Smokers, Writing Desks, Floor Lamps, Table Lamps, Chesterfield Lamps, Chesterfield Tables, Book Racks, Book Cases, Jardinere Stands, Ferneries, Cedar Chests, Walnut Chests, Windsor Chairs, and many other pieces of beautiful Furniture for Christmas gifts.

MODERATELY PRICED
THIRD FLOOR
3 DAYS' OPPORTUNITY

3 DAYS' SPECIAL SELLING OF SILKS

Now showing a beautiful range of New Silks, and for three days—Thursday, Friday and Saturday—special prices prevail. Buy today and save a third on every purchase.

SILKS

SHOT TAFFETAS

Another splendid material for evening dresses is this good quality Taffeta in shot effects and shades of peach, green, pale blue, lemon, Raphael blue and brown. This is extra good value. Full 36 inches wide.

$1.00 per Yard

COLORED STRIPE BEDSPREADS

Wonderful quality Krinklette Bedspreads with rose, blue, mauve and gold stripe design. Heavy quality and the very large size. Ideal for gifts.

SPECIAL
3 DAYS' OPPORTUNITY
$2.29 Each
MAIN FLOOR AND GIFTLAND

PLAIN HABUTAI

Here you will find excellent value. Suitable for making slips, linings and lingerie purposes. A full range of shades, as follows: brown, reseda, pheasant, old gold, cherry, peach, lemon, pink, pale blue, orchid, Mother Goose, zinc and Raphael blue. Full 36 inches wide.

SPECIAL
$1.00 per Yard
THREE DAYS' SILK EVENT

BEST QUALITY "FUGI" SILK

Only the very best quality Fugi Silk in all the most beautiful shades of this season. Special selling for making up Christmas gifts.

THURSDAY SPECIAL
42c per Yard
ONE DAY ONLY

CREPE DE CHENE

1,000 yards of this favorite silk fabric in all the leading shades. A real good quality; suitable for ladies' and children's dresses. Full 40 inches wide.

SPECIAL
79c per Yard
THREE DAYS' SILK EVENT

ALL-WOOL BLANKETS

Are very acceptable for the home, the bride-to-be or anyone contemplating. Full double-bed size, all pure wool, whipped singly, pink or blue borders.

3 DAYS' OPPORTUNITY
$7.98 Pair
MAIN FLOOR, BLANKET DEPT.—VERY SPECIAL

GIFT SILK HOSE

Full fashioned and all pure thread silk (silk to the top) are these splendid quality Stockings. Beautiful shades, in all sizes. Nicely boxed.

3 DAYS' OPPORTUNITY
$1.95 per Pair
MAIN FLOOR, RIGHT AISLE

FULL FASHIONED SILK HOSE

For ladies, reinforced heel and toe, "Kayser" Brand. A quality Hose you can depend upon. All shades and sizes. Neatly boxed for gifts.

3 DAYS' OPPORTUNITY
$1.50 per Pair
MAIN FLOOR, RIGHT AISLE

CREPE DE CHENE

The most beautiful range of colors this season in this splendid quality Silk Crepe de Chene. Ideal for ladies' and children's dresses. Colors are reseda, peach, rosewood, powder, cherry, psyche, orchid, Raphael blue, Mother Goose, pheasant and henna. Full 38 inches wide.

SPECIAL
$1.39 per Yard
THREE DAYS' SILK EVENT

GIFT GLOVES

Ladies' Fabric Suede Pull-On Washable Gloves, finished with black and white out-sewn seams and stitched points. Colors are grey, fawn, beaver and almond. Sizes 5¾ to 7.

SPECIAL
3 DAYS' OPPORTUNITY
79c a Pair
MAIN FLOOR, LEFT AISLE

GIFT GLOVES

Ladies' Fine French Kid Gloves. A fine selection of the smartest styles we have seen this season. All with fancy embroidered turn-down cuffs, with points embroidered in contrasting colors. Shades of blonde, tan, grey, brown and black. Sizes 5¾ to 7¼.

$2.49 Pair
MAIN FLOOR AND GIFTLAND

THOUSANDS OF BATH TOWELS

We have never before had such an assortment, and can honestly mention that you have never seen such a quantity in Peterboro before. Gift Towels in fancy colored jacquard borders and centres. Beautiful colors and all sizes. Many put up infancy boxes. Special low prices.

MAIN FLOOR AND GIFTLAND—PRICED AT
25c to $1.00 Each

SILK CREPES

Flat Crepe and Satin-Faced Crepes in a very fine quality. Nice heavy weight. Suitable for ladies' formal and informal wear. Colors are grey, rosewood, reseda, browns, terrapin, blonde and powder. Full 40 inches.

SPECIAL
$2.50 per Yard
THREE DAYS' SILK EVENT

VELVETS

For afternoon and evening dresses this Silk French Chiffon Velvet has become very popular in the following shades: ocean green, turquoise blue, claret, zinc, pheasant and seal brown. 36 inches wide.

$2.95 per Yard
THREE DAYS' SILK EVENT

LIST OF TOYS FOR GIRLS AND BOYS

Wooden Horses, High Chairs, Carts, Tops, Horns, Carpet Sweepers, Balls, Sets of Dishes, Tinker Toys, Boats, Stoves, Guns, Ukeleles, Toy Cars, Dolls, Sleighs, Mechanical Toys and Electric Trains, and hundreds of others.

SPECIALLY PRICED FROM
10c to $6 Each
TOYLAND, FOURTH FLOOR
3 DAYS' OPPORTUNITY

GIFT HANDKERCHIEFS

Thousands of lovely Gift Handkerchiefs for ladies and children. Neatly boxed in one, two and three. Visit the Handkerchief Booth on Main Floor.

PRICED AT
19c, 25c, 39c, 45c, 75c and $1 per Box
3 DAYS' OPPORTUNITY

SILK FINISHED VELVETEENS

An opportune time to buy this beautiful quality Velveteen for men's lounging robes and smoking jackets; also for ladies' and children's dresses. It has a deep heavy pile and in colors of bottle green, cherry, Raphael blue, navy and pheasant. Full 36 inches wide.

SPECIAL
$1.69 per Yard
THREE DAYS' SILK EVENT

CHRISTMAS SEARCHLIGHT THURSDAY

1000 Boxes Christmas
Handkerchiefs 19c
Per Box - -

Ladies' and Children's 'Kerchiefs, boxed two and three in neat gift boxes. All with hemstitched edge and embroidered corners. Ribbon tied. Comes in white and all colors.

BEAUTIFUL IRISH TOWELS

Pure Irish Linen Towels with fancy damask borders and hemstitched ends. Some with space for initial and some with colored borders. All sizes in Guest Towels and Hand Towels. Some slightly soiled and reduced.

3 DAYS' OPPORTUNITY
PRICED AT
89c to $1.50 Each
MAIN FLOOR

500 GIFT ARTICLES

Incense Burners, Porcelain and Pottery Ash Trays, Place Card Holders, Wine Glasses, odd pieces of English China, and many other useful pieces.

SPECIAL
3 DAY' OPPORTUNITY
15c Each
THIRD FLOOR GIFT SECTION

Special Service For the Men—Phone the Shopper if in Doubt—138.

20% OFF ENTIRE STOCK OF RUGS—20% OFF

Buy a Rug for the home. Special discount of 20 per cent. off our entire stock of Axminsters, Wiltons, Sarouks and Tapestries.

RUG DEPT., THIRD FLOOR

INLAID LINOLEUM $1.23 per Sqare Yard

Best quality Dominion Inlaid Linoleum in tile and block patterns, 2 yards wide, at a very special low price.

DOMINION LINOLEUM 79c per Square Yard

Printed in block and carpet patterns. Guaranteed first quality. 2 and 4 yards wide. Excellent value.

DOMINION OILCLOTH 49c Square Yard

Best quality only Dominion Oilcloth in a fine selection of floral and block patterns. Suitable for any room. 1, 1½ and 2½ yards wide.

THIRD FLOOR, LINOLEUM DEPT. SPECIAL

SLIPPERS FOR GIFTS

FANCY SLIPPERS, in the best assortment of styles and colors. Velvet straps in cerise with silver edging, and blue trimmed with gold. Sizes up to 10, **$1.00** pair. Sizes 11 to 2, **$1.25** pair.

FELT STRAP SLIPPERS, in red or blue, with painted toes. All sizes 5 to 10. Special, **98c** pair.

QUILTED SATIN STRAP SLIPPERS, beautifully made, with lamb's wool insole and flexible leather sole. Colors are blue and rose. Sizes 4 to 7, **$1.25.** Sizes 8 to 10, **$1.35** per pair.

SHOE DEPT. AND GIFTLAND

EMBROIDERED GIFT TOWELS

Pretty White Guest Towels, neatly embroidered in plain and fancy colors along border, with crochet edge. Neatly put up 2 in a fancy box, with Greeting Card.

3 DAYS' OPPORTUNITY
SPECIAL
98c a Pair
MAIN FLOOR AND GIFTLAND

FANCY LACE LINENS

Hundreds of pieces of beautiful Italian, Point de Venice and Venetian Lace Doylies, Centres, Tray Cloths, Vanity Sets, etc., to be cleared at real special low prices during the next two weeks. Get your selection now.

3 DAYS' OPPORTUNITY

LINEN DAMASK 66-Inch, $1.00 per Yard

RUBBER APRONS AND NOVELTIES

Fancy Rubber Aprons, in colors of green, blue, red and pink, with neat pocket, each **75c**
Fancy Rubber Handkerchief Holders, rubber lined and trimmed with chintz, each **59c**
Hot-Dish Holders, made of good quality chintz. Complete, Case and Three Holders **59c**
Children's Rubber Aprons, in assorted colors, with fancy trimming and pocket, each **35c**
Shoe Bags, made of pretty chintz material, 4 and 8 sections. Two prices, each ..... **75c and 98c**
Toilet Cases, rubber lined, with pretty chintz covering. Two sizes, each ..... **69c and $1.89**

MAIN FLOOR, ART NEEDLE WORK DEPT.

HIS GIFT

THE SMILE THAT WAS WORTH WHILE

MEN'S SHIRTS, made of good quality broadcloth, luvisca, satin stripe, madras and plain shades, stripes and checks. Collars to match and some attached. Sizes 14 to 18. If you are not sure of size, we will find out. All nicely boxed. Priced from **$2.25** to **$4.50.**

SILK SCARFS are very acceptable by all men. To be had in all-white, white with stripes, Paisley and floral patterns. Square and reefer style. All nicely boxed. Priced from **$1.75** to **$4.50.**

TIES to suit all men. Hundreds of them in silk. All new shades and patterns, including club stripes. All nicely boxed. Priced from **49c** to **$2.95** each.

Visit Giftland and Toyland—Hundreds of Suggestions For Gifts

Canadian Department-Stores Limited

SUCCESSORS TO THE CRESSMAN CO., LTD.

COMMUNITY CHRISTMAS IS STARTED HERE

Day is Made One of Joint Effort in Other Cities.

THIS YEAR'S EFFORT

Beautiful Symbolism of Season Marks Celebrations Elsewhere.

Peterborough, a city of community efforts, has not yet had a Community Christmas. Although efforts are made every year by benevolent individuals and organizations to ensure the provision of Christmas cheer, for those who would have to go without it apart from the philanthropic endeavors of others, we are in this respect behind many cities, especially those south of the line, which have a community Christmas centering around what has become known as the Tree of Light.

The Tree of Light.

The Tree of Light was the result of an inspiration in the year 1911, on the part of individuals who had resolved that, as far as possible, every child in the community should have something whereby the occasion of Christmas of that year should be a glad memory on which to look back with pleasure in future years. The idea extended itself to bring within its orbit all ages and classes, and city-wide efforts were made to hold festivities in which all could join.

The first tree of light was sent from the Adirondacks to one of the suburbs of New York. Its height was seventy-five feet. On it blazed 8000 lights. So impersonally was the planning done that even now, few persons—except newspapermen, who from the first, favored and fostered and spread abroad the story of the Tree of Light—know the names of the founders of this rarely spiritual interpretation of the Christmas thought.

On the first night of the illumination of the tree, the park was crowded long before the lights flashed on. Then with a great fan-fare of trumpets, the vested procession came from a nearby church, singing "Holy Night."

Numbers Increase.

Far and wide the press circulated the stirring story of this first adventure. As a result, in the following year came reports of more than one hundred Trees of Light, in all parts of the country. In the ensuing year, there were more than 300 trees, so far did the little candle throw its beams.

American citizens in foreign countries introduced the idea. Trees of Light were sent to soldiers serving in Mexico, and during the Great War, this typically American institution found its way in France and England.

As is usually the case, the establishment of the affair depended on the initiative and determination of a few individuals, who gave the lead, followed readily enough by the rest of the inhabitants.

What a Woman Did.

In an Indiana town a committee had been appointed to plan for a community Christmas tree, but as the time drew near it was evident that nothing was being done to arouse and fuse the get-together spirit of the people. A certain young lady in the town decided to "start something" and having started it "to see it to a finish." Beginning the day at 6.30, by 8 o'clock she had been promised a tree. At nine o'clock she had secured permission from the County Commissioners to place the tree in the courthouse square. By twelve, the local electric company had promised to wire the tree without charge, and keep it lighted from six o'clock until Twelfth night. By two o'clock she had seen the city editors of three papers, all of whom had promised to give front page notices of the coming event each day until the time of the celebration in order to keep it before the minds of the townspeople.

There was a new item to add each day. One day a printer promised to print copies of the old English carols for free distribution; another day, it was a maker of motion picture slides who presented to each of the moving picture houses announcements of the Tree of Light. Then, there was mention of a special programme of Christmas music by one of the leading choirs with a solo by the town's favorite singer. Next came the offer of the Oratorio Society to sing the "Hallelujah Chorus," followed by the loan of a piano by a music dealer. It is not to be wondered at that the celebration which had at first threatened to fizzle out into nothing proved a wonderful and inspiring success.

Newspaper Leads.

In Baltimore one of the newspapers initiated that city's Community Christmas. On the day before the celebration the paper published Christmas carols with music. One day of the Christmas season was set aside as "Tiny Tim's Day," when all the crippled children of the city were taken in automobiles to the Plaza where stood the Tree of Light.

There were wonderful illuminations and music; the band played patriotic airs and thousands of children had one of the best days of their lives.

Christmas in earlier times was largely a community affair. Family parties usually included very distant relatives, with a host of servants and tenants. Today the family dinner is more restricted. It is an intimate function and has a great deal to commend it.

But there is also room for the Community Christmas which need not interfere with the more private gathering earlier or later in the day.

This Year's Effort.

The decorating of the streets originated this year by Kiwanis Club gives a good start in Peterborough to what may well become a community-wide Christmas effort. The co-operation of the Utilities Commission and the Friday Night Club has resulted in a splendid festive appearance on George street and other parts of the up-town shopping district. It might be possible next year to have citizens purchase their trees early and set them on verandahs or lawns, thus spreading the Christmas spirit throughout the city.

Another mark of progress this year is the community Carol Singing organized by Martin B. Chenhall, A.R.C.O., organist of St. Paul's Church. The giving of Christmas messages by clergymen, started by The Examiner three years ago, sets a good example, and, with all these agencies working in the interests of a community Christmas, it only requires the whole-hearted support of citizens to put Peterborough in the lead of cities in the united celebration of Christmas.

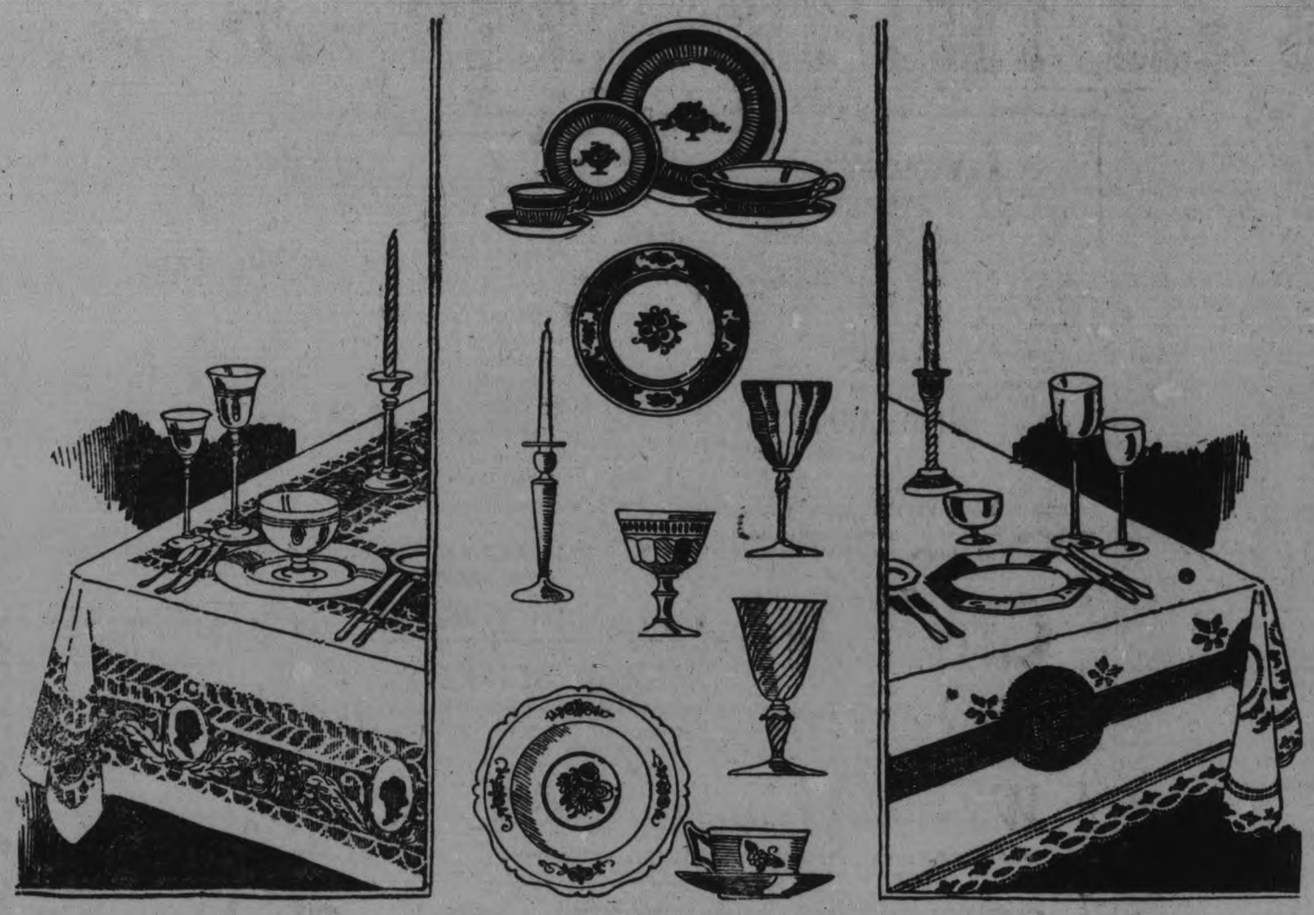

The Choicest of Gift China at "Turnbull's"

A REMARKABLE AND OUTSTANDING SAVINGS EVENT ON THE EVE OF CHRISTMAS

A savings event that makes it possible for you to acquire that long admired Dinner Service, in time for the Christmas festivities, as well as thousands of Odd Pieces of China and Glass Ware, at tremendous savings. Commencing to-morrow (Thursday) morning at 9 o'clock—China Basement.

English Tea Set

This Tea Set consists of 21 pieces—6 Cups and Saucers, 6 Tea Plates, Sugar and Cream and 1 heavy Gold Handle Cake Plate. The pattern consists of black and white lattice border with climbing roses. Regular $24.50. Gift special..... **$12.50**

ENGLISH SEMI-PORCELAIN

Dinner and Tea Set

This set is of very fine clear glaze, with a narrow band of black and yellow, in octagon shape. A real good set. 97 pieces. Gift special, complete..... **$24.95**

ONE ONLY VERY FINE

Royal Stafford Tea Set

Consisting of 6 Cups and Saucers, 6 Tea Plates, 1 Round Cake Plate, Tea Pot, Sugar and cream. Queen Anne design. Colors are of pale blue strands and roses, caught up with blue bows. Gift special, complete..... **$21.50**

English Semi-Porcelain 97-Piece Dinner and Tea Set

In a beautiful design—Birds of Paradise on a cream ground, with yellow and black foliage. Gift special..... **$35.00**

Limoge China Dinner and Tea Set

This distinctive set is of unusual shape and coloring, of a fine ivory finish with gold lines and bunches of fruit. Ninety-seven pieces. Gift special..... **$98.00**

Tables of Choice Gift Things in the Basement

CHOICE OF TABLE, 98c
China Cups and Saucers
China Salad Bowls
China Bon-Bon Dishes
China Vases
China Spoon Trays
China Mayonnaise Dishes
China Teapot Stands
China Powder Boxes
Glass Jugs
Glass Flower Baskets
Glass Bon-Bon Dishes
Glass Cake Plates
Glass Vases
Glass Salts and Peppers
Glass Marmalade Jars
Glass Sugar and Creams
Marble Novelties

CHOICE OF TABLE, 69c
China Cups and Saucers
China Salad Bowls
China Cake Plates
China Salt and Peppers
China Cream and Sugars
China Celery Trays
China Syrup Jars
Novelty China Jugs

CHOICE OF TABLE, 49c
China Salad Bowls
China Cups and Saucers
China Sugar and Creams
China Shaving Mugs
China Vases
China Candle Sticks
China Ash Trays
China Salts and Peppers
China Novelties
China Baby Plates
Glass Butter Tubs
Glass Candy Jars
Glass Cream Whippers
Brass Vases
Novelty Vases
Novelty Candle Sticks
Novelty Ash Trays

CHOICE OF TABLE, 35c
China Pickle Dishes
China Cereal Dishes
China Cups and Saucers
China Jugs
China Vases
China Candy Dishes
China Mustard Pots
China Birds for Flower Bowls
Glass Vinegar Jars
Aluminum Salts and Peppers

CHOICE OF TABLE, 15c
Incense Burners
Match Holders
Small Jugs
Birds for Flower Bowls
Candle Sticks
Glass Spoon Trays
Ash Trays
Glass Pickle Dishes
Glass Bowls
Glass Lemon Squeezers
Glass Measuring Cups
China Salts and Peppers
China Novelties
China Fruit Saucers
Children's Plates
Glass and China Vases

"THE FAMOUS GIBSON" ENGLISH TEA POTS
Hundreds and hundreds of them to choose from at .....
59c, 69c, 89c, $1.19 up to $3.50
A new Christmas shipment, imported direct from England. Wonderful values. Exceptional choice Christmas gifts. See Front Show Window, George street.

THE J.C. Turnbull CO. LTD.

THOUSANDS AND THOUSANDS OF THE VERY CHOICEST CHRISTMAS CARDS
Something new, something different—in shape, size, wording and color arrangement. A wonderful assortment to choose from. Each .....
5c, 10c, 15c, 20c, 25c
(On Sale Street Floor and Toyland, 4th Floor)
Christmas Post Cards, 1c Each

POST OFFICE IS READY FOR BIG YULETIDE RUSH

Eighteen Extra Men Are Being Employed To Handle the Work.

MORE DELIVERIES.

People Are Mailing Letters and Parcels Earlier This Year.

No Christmas box would be as much appreciated by the postman than to allow him that day of all days with his family and a little co-operation on the part of the public in general will make this possible at the Peterborough post office this year.

Why should the postman and the post-office worker be asked to work all Christmas Eve and Christmas Day when every one is celebrating the occasion at home with friends and family?

This year the Peterborough post office is making bigger plans than ever to handle the hundreds of bags of mail that are to come into this city and are sent out during the Christmas season. Eighteen extra men are being taken on, fifteen of whom will aid the letter carriers and the other three will work in the office. During the Christmas season the ordinary letter carrier starts work long before most people are out of their beds, for he has to report at five o'clock in the morning and he is still on his rounds many nights after the city is shrouded in darkness.

Last year 146,200 letters and cards were mailed from the Peterborough office and 250,000 received. The parcel mail, which is always a very large item, consisced of about 3,000 parcels going out and a like number coming in.

Postmaster Charles Lacheur says that people are becoming better educated to the way of doing up parcels and addressing them, but at this season he has many suggestions to offer to the public that will aid everyone concerned. Every parcel letter and card should have the return address distinctly written on it; for without this, if the person to whom the article is sent cannot be located, it can easily be returned to the home post office, while if the sender's name and address are not on, the article goes to the dead letter office and is destroyed if not valuable.

People this year are mailing earlier than formerly and to aid them the postoffice will hold letters and other articles until the date the sender wishes them to go out. The senders in this city must remember that there are many places in the Dominion where there is no carrier system and the delivery of the article is greatly delayed at these offices.

By posting parcels early people will do their shopping earlier, and thus do away with the rush in the stores and aid considerably the business man and everyone concerned.

The postoffice department advises that all articles should be insured so that indemnity can be made for those that go astray. Money should not be sent in letters without being registered, and a better way is to send Postoffice Money Orders or Postal Notes.

This season, mail for local delivery should be posted not later than December 22nd and from now until Christmas there will be two deliveries every Saturday and one on Christmas Day. In the postoffice there will be four wickets where stamps may be purchased and from all appearance the postoffice will do a bigger business than last year.

W. A. HOLDS MEETING.

Good Program Given at Meeting of All Saints' Evening Branch.

The regular monthly meeting of the evening branch of All Saints' W.A. was held on Tuesday evening, and was opened by the singing of the hymn "Hark! a Thrilling Voice is Sounding." The Scripture lesson for the evening, the 121st Psalm, was read by Miss Doris Hutchinson.

The treasurer, Miss M. Worboy, gave her report, which showed the Auxiliary to be in a very flourishing condition.

After a lengthy business discussion, Mrs. J. A. Howard read a paper entitled, "Her Eighteenth Birthday," from which every young girl could take a very beneficial lesson.

The program for the rest of the evening was in charge of Miss Gwylda Pakenham, who gave two very good stories, entitled "A Christmas Story," and "The Spirit of Christmas." The former dealt with a traveller's visit to a Mission School in Northern Canada, and told of how surprised he was when he learned of the happy Christmas the children had had the year before. The latter told that people should not only think of giving gifts and making merry, but that it is the birthday of the Lord, and should always keep in mind the text, "Unto us was born this day a Saviour, Who is Christ the Lord."

Two violin selections by Mr. Kenneth Gadd, accompanied by his sister, Miss Marjorie, entitled "Impromptu" and "The Cavalier" were very cleverly rendered.

The next number was a vocal duet, "In the Garden," by Miss E. Jackson and Miss G. Pakenham.

The evening was brought to a close by the serving of dainty refreshments by Miss Gwen Dobbin and her committee.

Prince Now Included In Thompson's War

CHICAGO, Dec. 14 (Canadian Press).—The Prince of Wales has been included in Mayor Thompson's war against the King of England. In addressing the air conference here last night, the British monarch was brought into discussion.

"As for King George," said the Mayor, "I used to be a cowpuncher and made my living by riding bucking horses. When the King's son can ride a bucking horse, I will be willing to take even the King seriously."

JOLLY JINGLES By Graham Hunter

Uncle Wiggily

To-day's Bedtime Story

By HOWARD R. GARIS

(Copyright, 1927, McClure Syndicate.)

UNCLE WIGGILY'S ICICLE BRIDGE

Every one was sure Skipper was lost in the snow. Skipper was the jolly little black cricket who lived under the warm fireplace in Uncle Wiggily's hollow stump bungalow. The rabbit gentleman had made a cute little sled out of half a peanut shell for Skipper and had lined it with warm cotton from the milkweed plant.

Then Uncle Wiggily and some of his bunny boys and girls had taken the cricket for a ride out over the snow. From time to time Mr. Longears turned to ask Skipper how he enjoyed his ride, but the cricket did not answer.

"He must be asleep!" Jingle had said. But they had a big surprise when they lifted the cotton covers and saw no Skipper inside the peanut-shell sled.

"Oh, dear!" sighed Uncle Wiggily. "He must have walked in his sleep and jumped out into the snow. Quick, children, we must find him before he freezes to death!"

So they all looked for Skipper, peering into holes on top of the snow, thinking he might be at the bottom of one. But no Skipper could be found, nor could his cheerful voice be heard, calling: "Tweet! Tweet!"

Uncle Wiggily started off on his new snow shoes.

"Well, he's gone, I guess," said Uncle Wiggily sadly. "How surprised I was when I lifted the cotton cover and found him gone! Such a surprise!" After a long search the bunny gentleman and his children returned to the bungalow with the peanut sled. But no sooner had they opened the door than they heard, coming from the fireplace, a jolly sound of "Tweet Tweet! Tweet."

"Why, Skipper! Where have you been?" asked Uncle Wiggily, as he saw the black cricket peering out of his crack home. "Where were you?"

"Oh, I have been here all the while!" laughed Skipper. After you put me in the peanut sled, here on the kitchen floor, and covered me with the cotton, I got to thinking I might, after all, catch cold if you took me for a ride over the snow. So, when you went to get a drink of water I crawled out of the sled and went back to sleep here in between the warm bricks. I've been here ever since!"

"Ha! Ha!" laughed Uncle Wiggily. "And we thought you were asleep in the peanut sled all the while. But, when we lifted the cover and didn't see you, why, we thought you were lost. I'm glad you weren't."

"So am I!" said Skipper, and he chirped louder than ever. "I guess I had better not go riding in the snow until it's summer again and nice and warm," he added as he went to sleep, and all the rabbit children laughed to think of going sled riding in summer.

"And that reminds me," said Uncle Wiggily. "Tomorrow I am going out and walk on my new snowshoes. I may have an adventure."

"Oh, Daddicums! May we come and watch you walk on your snowshoes?" asked all the bunny children.

"I'll see," was all their father would promise.

But when the next day came, thinking so many eyes watching would bother him, Uncle Wiggily got up very early and started off on his new snowshoes. They were rather large for him and the bunny had not gone far before one of the snowshoes broke.

"Oh, well," he said, "I can hop along on one, I guess." So he hopped along on one until, all of a sudden, as he looked behind him he saw the Fox and Bob Cat chasing him. The bad chaps had risen early, hoping for a rabbit breakfast. "Now I must hop very fast on my one snow shoe!" thought Uncle Wiggily.

So he hopped and ran and ran and hopped over the drifts and he was almost home when, all at once, he lost the remaining snowshoe.

"Ha. Now we have him!" howled the Bob Cat.

"Come on!" barked the Fox. They ran and ran after Uncle Wiggily, but the bunny hopped along on his paws until he came to a deep, wide hole in the ground. "If I could only get across that I would be safe," thought Mr. Longears. "But it is too wide for me to jump. What can I do?" Just then he saw, hanging from the edge of the roof of a barn near by, a lot of icicles. At once a clever idea came to the rabbit.

"I'll take one of these icicles and make a bridge over the wide, deep hole with it and cross on that!" said Uncle Wiggily. He broke off the longest, strongest icicle, and he smashed all the others so there would be none left for the Fox and Bob Cat who were still coming on after him. Placing the icicle across the hole, like a bridge, Uncle Wiggily ran over and across on it, reaching the other side safely.

"We can cross on that icicle bridge, too!" howled the Fox.

But just as the Fox was going to step on it, Uncle Wiggily pulled the icicle over toward him and, breaking it in pieces he threw the chunks of ice back across the hole, hitting the bad chaps on their noses.

"Wow! Wow!" they howled and away they ran.

Then the bunny gentleman laughed and hopped on safely to his bungalow.

LIFE'S JOURNEY.

Evangelist Hynd's Series of Meeting Here Is Nearing End.

Evangelist William Hynd gave another exhibition of excellent pictures last night describing the journey of life. The pictures are real paintings. Tonight will be the last of the series, and everyone is invited. Mr. Hynd is a very earnest worker. Last night he spoke on the dangers and temptations surrounding a young life, and all present felt it was good to be brought face to face with the realities of a Saviour who could save to the utermost and never lost a trusting soul.

Tonight he will show "The Resurrection" and accompany victories.

SHOULDER FLOWERS

Lanvin embroiders, in soft pastel shades, a spray of flowers on the shoulder of a gold and white shot-taffeta dinner gown.

Had a Severe Cold Coughed Incessantly

Mrs. C. Fehrman, Selkirk, Ont., writes:—"Last winter I suffered from a very severe cold. I coughed incessantly which irritated the glands and caused sore throat.

"I tried several medicines without any luck, but one day I picked up your almanac and read about

Dr. Wood's Norway Pine Syrup

"I got a bottle and after taking a couple of doses felt much relieved, and when I had finished it my cold had simply disappeared."

"Dr. Wood's" is 35c a bottle, large family size 60c; for sale at all druggists and dealers; put up only by The T. Milburn Co., Limited, Toronto, Ont.

WHAT TO CHOOSE FOR HIM

The great difficulty in selecting Christmas gifts for men would be easily overcome if you could ask them all what they desired. If those who are puzzled about what to give Dad, Brother, Sweetheart and other fortunate men friends whom they like, would pay a visit to the Peterborough stores their fears of buying the wrong thing would be dispelled.

Few things are so lastingly beautiful, so truly luxurious for a man as well-made, rightly-chosen clothing and nothing that money can buy makes a man look and feel so well, as does good men's wear.

At the store of Maher and Wesley on Charlotte street are found many things that would be appreciated by any man. They have the pure wool Orland muffler, which is the very latest in the neckwear line, and beautiful silk scarfs in square design. In neckwear there is the Paroli silk high grade ties, beautiful in quality and in dark colors; then there is the Hickok belt set that will catch the eye of every young man. This set consists of initialed buckle and belt with a nice belt-o-gram.

"A great variety in shirts, collars, pyjamas and other articles of clothing furnish a very complete list for any buyer.

Riley and Hickey have a wonderful line of gowns that are always a favourite article with men. They are soft velvet texture in beautiful interwoven shades of red, black and brown. They have beautiful scarfs made of high colored silks imported from England and Italy and some in hand-Batik work. The bandana type in rich shades is also in great demand. Something new in this city, but on the market for some time in New York is the English "Tie Set", the tie being cut from the handkerchief. In this store is also found a wide range in club bags and ladies' hat boxes in the better qualities of leather.

Brass' Men's Shop is featuring the two collar shirts in blue color and hair line stripes, the bandana scarf that is very popular, in Paisley patterns, also pyjamas in Forsyth and Tooke broadcloths and Sundown flannels and many beautiful sweaters in the Jumbo and College stitch.

The Grafton store has a splendid assortment of gifts that would cheer a man's heart. For the convenience of Christmas shoppers a specially equipped gift department has been arranged. Here you can see at a glance just what a man needs and wants. The furnishing departments for men and boys are packed with suggestions.

Motor rugs, dressing gowns, bathrobes and everything that man would desire to wear or use can be found in this store.

The Le Brun store, as usual, has a splendid line of neck scarfs in silk and wool, fancy silk gowns, bright colored mufflers, fancy belts, specially boxed neckwear, genuine English broadcloth pyjamas in fancy colors and all-wool knitted pull overs for the little chaps.

In all the tobacco stores in the city are found many articles that the smoker would like. There are all kinds of pipes in cases and without, the best of English tobaccos, beautiful ash trays and many other things that go to the enjoyment of the man who smokes.

The jewelry stores have a wide range of articles that would make most suitable presents for men. Chains, lockets, signet-rings, tie pins, cuff links and watches.

Jack Primeau who handles the line of Fashion-Craft goods has a store full of wonderful merchandise that would make splendid Christmas gifts for Him. There are many beautiful lounge robes in silk, wool and beacon cloths, the very latest in Waverly broadcloth shirts, Hickok belts, mufflers, tie sets with tie and handkerchief to match and many other beautiful articles that any man would want.

The Meredith store has a wide and varied stock in everything that a man can wear and what would be appreciated by him as a Christmas gifts. Boys' caps and mitts, hosiery, gloves, silk scarfs and hundreds of other articles that would catch the eye of him.

Whites Cycles and Sports Ltd. have many all-round seasonable gifts for young and old. Skis, toboggans, sleighs, skates and toys in abundance for the younger set. Everything that man could desire of a sporting nature may be secured there.

R. Neill Ltd. have many practical gift suggestions and here it is where Christmas footwear reigns supreme. Ski boots, skating boots, slippers for men, and on the second floor is found suit cases, overnight cases, all of which are splendid Christmas gifts.

The radio shops carry splendid lines of radios and supplies that will give him much pleasure during the coming long winter evenings.

NERVOUSNESS!

Disordered nerves are dangerous. Don't let them go. Begin today to take—

DR. MILES' NERVINE GUARANTEED

Sold by The Rexall Drug Stores.

Murine Wakes Up Sleepy Eyes

Use Murine upon Getting Up in the Morning. It Takes away not only the Puffy Look but the Tired Feeling. Try it!

In eight months of this year Honduras shipped 13,600,000 bunches of bananas to other parts of the world.

Switzerland has revived its cheese industry, and Swiss cheese is now eaten in 40 countries.

Soden's Bookstore

131-133 HUNTER STREET - - - Opposite Post Office

Open Every Evening

Up Till Saturday, December 24th

PRICES to SUIT EVERY PERSON and EVERY PURSE

SODEN'S BOOKSTORE AND GIFT SHOP

HUNTER STREET, OPPOSITE THE POST OFFICE

CHRISTMAS and THE CHILDREN

As the Reindeer Told It

by Marjorie Pierce Dixon

The Reindeer threw up his fine head and shook all the bells on his harness. There was the old music in his good old bells even if times had changed since the days when Santa slid easily down wide ch mneys.

"I've only this half hour," said he, "before day break, to finish the story and then,—after that of course I cou'd go on talking, but you wouldn't understand.

The child patted his head.

"It seems to me they said you could only talk with us folks, people, you know, for an hour, Christmas Eve, at midnight," said the child.

The Strange Hum.

"An hour, my, that would never do. We'd never get through the questions we had saved up to ask Santa. Perhaps they let us reindeer have till daybreak because we belong to Santa. At any rate, let's go on with the story."

The child nodded, and settled himself more comfortably to listen. The Reindeer continued:

"M mate and I had eaten all the moss in one place and were thinking of looking further for a new spot, when we first heard it. It was a low hum like a very large insect, and far, far away. We have nothing to fear in our beautiful snow covered country, because Santa has thrown magic all around it. So we felt no fear at this sound coming slowly nearer.

The Bird With Still Wings.

"My mate said it sounded like a tornado in summer, but it couldn't be that, for already our usual winter night that lasts for months had settled down, with out only light, the Dancing Flames that Santa calls Aurora Borealis.

"We listened eagerly and soon located the direction. Then it appeared over the trees like a soaring bird, with never a motion in its wings. The humming grew to a roar as it drew nearer, and we turned to the shelter of overhanging snowsiden branches to watch this strange thing. We were just a little shy about being seen you know, though we knew Santa's magic couldn't be invaded, and nothing could ever harm us.

The Tornado Bird.

"We called it the Tornado Bird because of its tremendous roar, and watched with much interest as it circled overhead and then slowly flew to earth on the level stretch of snow in front of Santa's house.

"Then a very strange thing happened. The roar died away, and out of the center of the bird, a fur clad man stepped carrying a heavy bag. Santa came hurrying out to meet him and took the bag.

"'Oh dear me,' said my mate, 'I shall never be able to wait till Christmas Eve to find out all about that! I'm just fairly quivering with curiosity!'

"Well, let's go see it," I said.

Reindeers Have Dignity.

"We rambled over, in the snow, nibbling at moss as we went, so as not to appear too eager. Sometimes we remember our dignity. It didn't seem to be a bird at all, now that it was down on the ground. It didn't smell like a bird to start with, nor have any feathers.

"Santa laughed when he came over with the man and found us sniffing at the bird's wings.

"'Here, Thunder and Dash," he said to the man, 'and oh! the hard questions they'll be asking Christmas Eve. They each save up one question till just before we start out with the sleigh. 'One year, I could answer easily enough. Thunder was disturbed over my name Santa Claus, because claws as she knew them didn't fit me at all. It was a corruption of Saint Nickolas, I explained, though why they ever thought I bore any resemblance to a Saint I couldn't tell.

Thunder's Wonder.

"The next year the reindeer all wanted to know what made the Gasoline Pump work, and that was a hard one to answer. But I can always fall back on my magic when I am cornered; so they were quite satisfied.

"Thunder nudged me. She wrinkled her nostrils and glanced toward the shed at the back of the house, 'Yes,' I said, 'the Bird does smell just like Gasoline Pump!'

"All this while the man was busy unloading bags from the Tornado Bird. Santa asked us to help carry them to the house. They were bags of the usual Christmas letters, he said, from children all over the world. They had arrived very early on account of the flying ship.

"'I never saw a ship like that,' whisper d Thunder to me. You see, we have been everywhere in the world with Santa and we had never seen a ship like that.

The Flying Ship Rises.

"But still if Santa said it was a flying ship, that would be all right, we knew, because Santa never told us a lie, though he did take refuge in saying things were magic when he couldn't explain something.

"Later when the Bird's master had had a good dinner with Santa, he climbed in, on a sort of seat, like the kind in our big sleigh, and then he moved some sticks, and then the roar started again. We dashed off to one side to watch and after sliding along on the ground a ways, the bird rose in the air, roaring all the time.

Santa Keeps His Sleigh.

"Higher and higher it sailed till it was just a tiny spot and finally it was lost in the Dancing Flames.

"Santa called us, 'Another year,' he said, 'I'll be taking all the children's toys to them in just such a flying ship. How will you like that?'

"We shook all our bells to say no,—too many years have the children counted on Santa Claus and his reindeers, we knew."

"Did he carry out his threat?" asked the child. The reindeer shook his bells again.

"Oh, he really couldn't go in a flying ship because ours is the only sleigh that could carry all the children's toys. You see he made disappearing bags for the toys long ago, when he needed room. And when he puts one in the back of the sleigh it just disappears until he is ready for it. So there is plenty of room for the next bag.

What Makes It Go?

"Thunder said if she asked Santa what made the Tornado Bird go, he would say it was magic, and that couldn't be so, because earth people cannot use magic. But that seemed the most important question to ask and what do you think Santa said?"

"What did he say?"

"Well, he scratched his head as he does when he is trying to think up an answer and he said it was the noise that made it go! His eyes twinkled when he said it, and when Thunder asked what made Tornado Bird smell like Gasoline Pump, he said we would have to hurry and go, because it took ever so much longer when people lived in apartments, to get all the toys delivered.

One Question a Year.

"We all danced round and round making music with our bells in our joy at starting off for another Christmas."

"Did Thunder ever find out about the noise in the Tornado Bird?" asked the child persistently.

The reindeer drew himself up proudly. "We have to consider our dignity," he said. "We have only one question a year. It wouldn't be dignified to ask more.

The child stirred uneasily and awoke. "Only one question a year,"—he sighed, —',it certainly wouldn't do me."

Chimneys

Just suppose houses were built without chimneys. How in the name of time would Santa Claus make his dramatic entrance to the homes of little children? Fortunately for architects and masons and builders, Santa Claus is not a fussy mortal, and obligingly accommodates his portly self, "that shakes all over like a bowlful of jelly," to the narrowest and most crooked of chimneys; and we've never known the dear old saint to lose his temper, even if he has stubbed his toe on a loose brick en route to the fireplace. But what do you imagine Santa did in those days before chimneys were fashioneable, for history tells us that chimneys were first introduced into England in 1200, and in the beginning found only in the kitchen or large hall?

Yuletide in the Toy Shop

By W. J. E.

The Toylands surely are bigger and better than ever, aren't they, boys and girls? Why, there's everything imaginable and heaps of things one never would think of unless he or she paid a visit to Santa's supply houses.

Every evening after four, when there seems to be about an hour or so to spare, hundreds of boys and girls, and mothers and dads too, start on a tour, not only of inspection, but very often, subtraction from the family balance, but everyone is happy. "Christmas comes but once a year," they say—"Let's make the most of it."

Down George street and Charlotte jostled in a happy throng, the family goes, enters some store, and then—Ho! for Toyaland. The trip is brief and they enter a glorious scene into which is crowded everything dear to the heart of a child. Soon mother and dad are at their wits' end to keep their little family circle unbroken.

Toyland.

Gee, fellows, did you see that peachy electrical railroad set! Just like the real thing! Switches, tunnels, bridges, semaphores and gosh knows what all. Maybe that wouldn't look mighty nifty set down in the living room on Christmas morning!

And while brother is so busy raving about his silly old train engines, isn't it great, little sister, to go over to the counter where the lady with the pleasant smile shows you the dolls, and even lets you hold that particularly large one, all dressed in blue, with eyes that close, a voice that calls quite plainly and real dresses, booties and all the rest! I just wonder if, if one were an extra good little lady, Santa might see his way clear to leave it at a certain little person's home? I wonder—

But there's heaps more to see than just trains and dolls. Let's go over here. Why, there are miniature ironing boards, clothes lines pressing irons, washing boards, tables, dishes, dolls' beds and everything necessary to furnish a playhouse in the most pleasing manner, and surely, Santa Claus rewards good behavior Suppose we try him this Christmas, for sure.

Sister has had her share of this story by now hasn't she fellows? Now we shall look into this toboggan and sleighing problem and if all goes well, that set of skates hanging on the post over near the window may also pass careful inspection. But say, we nearly forgot baby brother. Funny how one may only see the answers to his own desires. That was just a slip though, and it's not too late to take him back to that reserved space where the toy auto is parked carefully beside its more humble brother, the red wheelbarrow and its rival, the express waggon. My! but he could have a lot of fun with any one of the three. And there is another toy that should catch his fancy. It is in the form of a rocking horse, only it has a new spring idea that makes it work better and at the same time, makes it much safer. Now there would be a present! Meanwhile, mother and dad are busily making mental note of what each child fancies most, later they will help them with their letters to Santa Claus and here's hoping the boys and girls do not forget that parents, too, enjoy receiving a gift or two.

But we seem to have wandered from our main subject. We shall awake to the present and observe that the time for visiting is almost over. Departure from this land of toys to the world of reality is necessary, that is proven by a hurried glance at the big clock on the wall over yonder. And yet maybe some other evening another visit may be made. Cetrainly the boys and girls never grow tired in Toyland.

MOTHERS HONORED ON CHRISTMAS NIGHT

"Moddra Niht," or Mother's Night, is the oldest English name for Christmas, though the old customs of Mother's Night have gradually died out. It was the custom for the early Saxons to dedicate the night of Christmas to the special honor of mothers. They occupied the seats of honor and every one brought them gifts. The custom remains to some extent in the North of England in Mothering Sunday. On that day every one who can do so still makes a pilgrimage homewards, and the mother receives the homage of her family.

A YULETIDE BASKET

A gift in which loveliness and thought are expressed is represented in a Yuletide basket, that may also present artistic handiwork. Basketry of varied and pretty designs may be obtained from the shops and filled with tiny branches of fir or spruce and sprays of scarlet holly. Red candles, or white candles, gay with mounted redbreasted robins or artificial holly, thrust into the green, give a festive touch to the basket, while a bow of scarlet ribbon, and perhaps a tiny robin tied to the handle of the brown wicker basket, completes the Christmasy gift.

Jewelery is beautiful as a gift. Look over the ads.

What To Choose For Her

"'Tis not the weight of jewel or plate, nor the fondle of silk and fur, but the spirit in which the gift is sent, as the gifts of the Wise Ones were. And we are not told whose gifts were gold, nor whose the gift of myrrh."

A gift for Miladi! What will she like?

Well, anything from a fur coat or scarf to a box of handkerchiefs may be purchased in Peterborough's shops, and, speaking of handkerchiefs, the manufacturers have thought up the most enticing ways of presenting their product this year. Lovely square and oval boxes with glorified covers in gay colors hold handkerchiefs whose lace edges are used to make a central design, or small dolls are clothed entirely with pink and blue and white kerchiefs.

Then there are bonbons in hand-painted boxes, or lovely things in the drugstores, like cartons of assorted toilet accessories, or small red and crimson temples opening out to show an enshrined Buddha in amber glass, his rotund body filled with choice perfume. There are dainty metallic hats and lovely evening gowns and exquisite silk hose for the dancing feet of sweet sixteen.

For the housekeeping lady, there are linens and china and brass, in the loveliest of weaves and designs and patterns. What about a new brass toasting fork or a lovely Wedgewood bowl, a Dresden figurine or a Moorecroft pottery vase, such as may be encountered in the upper Gift Bazaar of the Hall store? Here, too, is a novelty for the mantelpiece in an Elizabethan ship model, in wood, a galleon complete with sails and anchor chains. On a raffia market basket with her and green flowers, or one of the new felt flowers for the coat.

For the lover of dainty table linens, and what home-loving woman is not, the Dickson Store offers a beautiful stock, with something really out of the ordinary in the new Rayon weaves, developed in the daintiest of patterns in breakfast sets in glistening yellows, sky blues and ruby purples.

In the Gift rooms of the Canadian Department Stores, there are the new sets which meet the eye also in other places, the little box containing a pair of resplendent garters, a compact and handkerchief, or perhaps a pair of shoetrees and some perfume. Here one sees a brass gong for the table, a tiny work table in walnut, of adorable design in the dark wood or a little musical dog for the junior miss, who can manipulate his soft sides sufficiently to make the wide-eyed little thing play a soft tune. Or, for the convivial-minded, there is a charming bit of Chzecho-Slovakian glass in the lighthouse-cocktail-shaker done in black and white and yellow, with half a dozen glasses attached to its base. And what about the nice clock that will go for a year with one winding and lives under a glass case, like the Victorian models, with a mahogany base? Or a gorgeous rose velvet buffet scarf, with an overdrape of metallic net? Or a silver-mounted casserole, or a pair of cosy gloves with fur-trimmed wristlets?

Could anything be nicer for the party-going lady than a dress length of cut velvet from the many lovely bolts in the Fair store, or a pair of fussy pyjamas in peach crepe, with Oriental design and black borders.

The McNabb Store has party frocks on view, with a lovely model for the dainty damozel in a pale yellow, tiny frills on the skirt alternating with net bands that show the silver underskirt beneath. Imagine this frock with a pair of the charming silver Cinderella slippers one sees in the shoe stores.

From the jewellers' windows wink the thousand enticements of delicate things in gold and silver and platinum, wrist watches and bracelets, pendants and pins and rings, with enamelled colored flowers on dainty vanity cases and compacts, and frosted silverware and gold-lined tea sets.

In the Turnbull Store, there are beautiful sets for Miladi's dresser, in the delicate mother of pearl hues of ivory that is tinted in pearl and rose, in pink and amber and pure white, and there are bridge-table accessories in the same exquisite ware. There are fancy wrist bags in the new Louis Sixteenth tapestry, self-perfuming coat flowers in violets and lily-of-the-valley, a black antelope envelope bag for the luxurious one, with a glittering brilliant clasp, a new parasol with a crook handle and blunt ending, in colored silk, pieces in embossed Dutch silver for the dresser and the table and the buffet, and silver cigarette cases and candlesticks and vases.

For the devoted mother, what is nicer than a down-filled comforter from the upstair section of the same store, or a dainty carriage robe for the small darling of the household.

And just as a final touch, why not buy the girl who loves pretty dresser accessories one of the extremely dainty, coquettish little dusters made of pink coq feathers, with a Harlequin china figure as a handle, with pendant black satin legs?

— FOR SALE —

New and Second-hand Rubber and Leather Belting, Pulleys, Shafting, Pipes, Wiping Rags, etc., at Lowest Prices. Also COTTON BAGS for Sale.

APARTMENTS to Let. Low Rent.

A. LOW & CO.
385 Bethune Street
'Phone 697—Nights and Holidays 1023

'Phone 700 When You Want Your
PIANO OR ORGAN TUNED
Player Pianos a Specialty.
All Work Guaranteed.
W. H. CUNNINGHAM
560 Weller Street.

PERTUSSIN
soothes
SMOKERS COUGH
safely

Lyrics Of Life

(By Douglas Malloch.)

NIGHT AND DAY

I do not mind the day. The day
Appears to stretch so far away
Its rays might reach to where you are,
However hid, however far.
Surely that lovely arch of blue
That smiles on me must smile on you;
Surely beneath a sun so kind
The heart that seeks the heart will find;
Even when clouds have made it gray,
I do not seem to mind the day.

But, oh, I mind the night. The night
Appears to dim the day's delight,
Throw darkness over every dream.
Whatever little lights may gleam,
They seem so futile. In this sky
What are poor stars, if suns must die?
Something has shut me all around,
Curtains of night, from sky to ground.
You seem so far, from touch, from sight,
And, Oh, I mind so much the night.

Yet, more than suns, this makes the day,
The night: you here, or you away.
You here, it is the night I love
With all its glittering gems above,
You gone, it is the day alone
That I can bear, its shadows know.
Perhaps it is not moon nor sun
That makes it day or night for one.
Someone beside us, or away,
Can make it night or make it day.
(Copyright, 1927, Douglas Malloch.)

TO GREET YOU

I have no gold to give away,
No jewels rare to send to you;
But 'tis my wish this Christmas Day
That golden joys attend on you.

And since I have no priceless things,
May Life her treasures lend to you;
A hope that shines, a heart that sings,
True greetings from a friend to you.
1920 —Theodocia Pearce.

A treasured Christmas card, which conveyed in verse the Yuletide greeting of Theodocia Pearce, known as "The Canadian Helen Keller," whose death was lamented by a host of folk who loved her stories and poems.

OLD MASTERS

Lead, kindly Light, amid the encircling gloom,
Lead Thou me on!
The night is dark, and I am far from home—
Lead Thou me on!
Keep Thou my feet; I do not ask to see
The distant scene—one step enough for me.
So long Thy power hath blessed me, sure it still,
Will lead me on,
O'er moor and fen, o'er crag and torrent, till
The night is gone;
And with the morn those angel faces smile
Which I have loved long since, and lost awhile.
—John Henry Newman: The Pillar of the Cloud.

Christmas Gifts Galore

And Prices You Never Heard of Before

Wheel Goods, Toys, Sleighs, Boots and Skates, Skiis, etc., at White's

MAY WE SUGGEST A FEW OF THE FOLLOWING FOR YOUNG AND OLD

DOLL CABS
Good and Strong
$3.25, $6.25

SKIIS
75c to $10.00 Pair

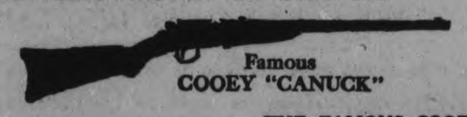

Famous
COOEY "CANUCK"

THE FAMOUS COOEY CANUCK
$5.75 to $8.75

SKI POLES
$1.50 to $2.50 Pair

WOOD AND IRON SLEIGHS
40c Up

CLOCKWORK TRAINS
Good Heavy Clockwork Iron Engines
$3.50 Up

TOBOGGANS
$2.40 to $7.50
Best Maple. Rope Free

WAGGONS
Wood and Steel
$1.50 to $8.50
Good and Strong Disc Wheels

ELECTRIC TRAINS
$2.75 to $15.00
Large assortment.

BOB SKATES
60c Pair

TRICYCLES AND JOYCYCLES
Rubber Tires, Good and Strong
$4.75 to $17.00

KIDDY CARS
We have the Largest Stock in the City. Priced from
$2.95 to $5.75
Rubber Tires, Disc Wheels

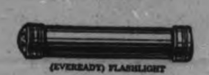

FLASHLIGHTS
$1.00 to $5.50
Complete with Batteries

SCOOTERS
Rubber Tires, Disc Wheels
$4.25 to $4.95

C. C. M. BOOTS AND SKATES
For Boys and Girls. Complete Outfits. Guaranteed
From $4.50 up

BABY TODDLERS
A combination of a kiddy kar and walker.
$3.50 to $6.50

CHILDREN'S AUTOS
Something worth while, good and strong, nicely enamelled
$8.50 Up

MECCANO SETS
$1.25 to $9.00

BOXING GLOVES
$5.25 a Set of Four Very Best Quality

DECORATE THE TREE WITH LIGHTS
A String of Eight
$1.75 to $2.75
These are not of the inferior class that are sold elsewhere

RING BOARDS
DART BOARDS
$1.75
Always Useful

KINDERGARTEN SETS
Consisting of Table with porcelain top; Alphabet printed on top; 2 Chairs of the very best quality. Will last for years and always look good
$8.50 Set

SPECIAL ON STANDARD RADIO
1 Tube Set, Complete with Batteries
$25.00

TOYS, TOYS, TOYS! We have a large stock of all kinds to choose from including Black Boards, Guns, Drums, Washing Sets, Sandy Andys, Mechanical Toys of all kinds. Prices right. May we suggest that you come along and look over our stock which cannot be beat. This list is only partial and absolutely cannot be equalled. Open Every Evening, and Any Article Gladly Put on One Side.

White's Cycles & Sports Ltd

212-214 Charlotte Street - - Phone 897

CHRISTMAS NEWS AND IDEAS FOR WOMEN

WOMEN'S PAGE

PERSONALS

Messrs. Percy Gardner, Earl Petrie, Harold Dunford and Clarence Mann, of Smith Township, attended the Junior Farmers' Convention in Belleville last week.

* * *

The "Hundred Club" held its fortnightly dance at the hall of the Canadian Legion last evening.

* * *

Mrs. Harry Jackson of Emily was a visitor at the home of her father, Mr. Sanderson, in Omemee.

* * *

Miss Florence Pownder and Mr. James Pownder of Thomasburg were guests to-day at the wedding of their brother, Mr. Joseph Pownder, to Miss Evelyn Stapley.

* * *

Mrs. Thomas Darrah of Smith is visiting friends in Campbellford.

* * *

Mrs. A. E. Caddy, Dennistoun Avenue, entertained the members of her bridge club this week.

* * *

Mr. Samuel Scott has returned from a three months' visit in Western Canada.

* * *

Mr. and Mrs. J. D. Anderson, Chemong Road, motored to Cobourg to visit the latter's parents, Mr. and Mrs. George Rumbelow.

* * *

The Misses Maxine and Audrey Elliott entertained sixteen of their small friends at a very jolly birthday party on Friday evening last. Many pretty gifts were received by the little hostesses.

* * *

Mr. and Mrs. Will Dickson of Keene were visitors to the city this week.

* * *

Mrs. J. A. Aylmer, Weller Street, entertained the members of her bridge club this week.

* * *

Four of the junior Bible classes of St. John's Church held a jolly banquet in the parish hall on Monday evening, as a conclusion to a contest for members recently carried on by the classes, the teachers of which are Mrs. W. H. Lacey, Miss Ruby Quartermaine, Miss Flood and Mr. C. Batchelor. The table was decorated effectively in Christmas colors of red and green, with red centerpiece, red and green streamers and red candles in silver candlesticks. At the conclusion of the banquet, a programme of games was enjoyed. Mr. W. H. Lacey was convenor of arrangements for refreshments.

* * *

Mrs. W. R. Morris has returned from Clifton Springs, but is still confined to her home through illness.

* * *

Miss Margaret Mann entertained the members of her Sunday School class recently at her home. A very enjoyable afternoon was spent, with the service of dainty refreshments concluding the entertainment.

* * *

Baden H. Greene attended the annual meeting and dinner of the Canadian Bureau for the Advancement of Music, held at the King Edward Hotel, Toronto, on Monday of this week. The special speaker for the occasion was A. T. Cringan, director of music at the Toronto Normal School.

* * *

Mrs. A. H. Stratton, Park Street, is expected home this week from Chicago, where she has been spending a short time.

* * *

Mrs. Stevenson of Vancouver, B.C., and her daughter, Miss Margaret Stevenson, who have been visiting the former's sister, Mrs. J. W. McDermid, Weller Street, leave this week for their home.

* * *

Miss Florence Withrow of Toronto who addressed the meeting of the Women's Canadian Club this afternoon, is the guest of Mr. and Mrs. W. J. Kent, Dennistoun Avenue.

* * *

Mr. Gerald McClelland is in Toronto for a few days.

* * *

The many friends of Mrs. Wallace Nicholls of Bridgenorth will regret to learn that she is seriously ill with pleuro-pneumonia.

* * *

Mrs. C. D. McCulloch, widow of the late Dr. C. D. McCulloch of Wellington, with her small daughters, Beatrice and Ruth, left Toronto this morning, en route to California, where they will spend the winter. They were accompanied by a party of friends from Wellington, who also expect to spend the winter in the south. Mrs. McCulloch is a daughter of Mr. and Mrs. H. M. Moore, Rubidge Street.

* * *

Mr. Clayton Telford and Miss Ferne Telford of Bridgenorth are spending the day in Toronto.

* * *

Much sympathy is being extended by her friends to Mrs. Howden of the Stevens Apartments, George St., who had the misfortune to fall down the steps of the George Street United Church Sunday School building while coming from a meeting held there yesterday afternoon. Mrs. Howden is suffering from shock, a cut face and a bruised knee.

* * *

One of the most attractive teas of the season was held yesterday afternoon and evening at the home of Rev. J. D. and Mrs. Paterson, 460 Charlotte Street. It was under the auspices of the Women's Guild of All Saints' Church, of which Mrs. N. H. Sutton is the president. The guests were received by Mrs. Paterson and Mrs. Sutton. The hall was adorned with a very pretty Christmas tree, beside which was a gift table containing many useful and pretty articles, in charge of Mrs. G. Hutchinson and Mrs. N. Stewart. The living-room was a very pretty sight, with Christmas decorations and a profusion of cut flowers. The tea-room, in charge of Mrs. R. Wolstenholm, was very attractive. The table was arranged with a beautiful filet cloth, centred by a large silver basket, containing red carnations, paper white narcissus, and green ferns and tall silver candlesticks holding tapering red candles. In the afternoon tea was poured by Mrs. J. Crowe, and in the evening by Mrs. L. Dobbin. Mrs. E. F. Fisher ushered the guests into the tea-room, where the following ladies helped to serve; Mesdames W. Gibson, E. Rollow, J. Young, T. Sabin, W. Barrie and C. W. Clee. During the afternoon and evening a most enjoyable program was given, Mrs. F. C. Roberts being the convenor. Mrs. G. F. Jackson, accompanied by Mrs. W. A. Logan, was heard in a vocal solo, and Mrs. P. Hooper in violin selections. Piano selections were played by Miss M. Gollop and Miss Mildred Hetherington. Miss Fern Stenton, accompanied by Mrs. W. A. Greenslade, rendered a vocal solo, also Mrs. H. F. Doig, accompanied by Miss Gwen. Donley. A reading was given by Mrs. Alex. Milne. Mrs. J. Detcher made a very efficient treasurer.

Hints on Etiquette

1. What is the first thing to teach children about Xmas?
2. Should they be allowed to spend a lot of money?
3. Should they be encouraged to give small presents?

The Answers.

1. That being remembered is as important as the gift.
2. No.
3. Yes.

Manchuria's soya-bean crop this season will weigh 1,000,000 tons greater than that of last year.

Little Santo Domingo, Dominican Republic, has just installed an automatic telephone system.

"See Us and See Better"

GIVE GLASSES THIS CHRISTMAS!

They are useful for every day in the year. Our plan is for you to choose the style of frame you wish. We fit it with temporary Lenses, then later examine your friend's eyes, and change the Lenses to suit, without further charge. We have all the newest styles.

W. H. LACEY, Optometrist
410 GEORGE STREET
(Opp. Examiner Office)
'Phone 1160

A CLEAR HEAD

PARKE'S NASALINE can be kept free from colds by using

This antiseptic healing ointment liberates a healing vapor that attacks cold germs. You can clear a stuffed up head in a few minutes by applying Nasaline up the nostrils.

25c PER TUBE 50c PER JAR

BOND'S DRUG STORE
Corner George and Hunter Sts.

WINS SCHOLARSHIP.

Sheila MacDonald, youngest daughter of Ramsay MacDonald, former Labor premier of Great Britain, has matriculated with honors from North London Collegiate school and has been awarded the first clothworkers' scholarship.

Renew Your Subscription

CHRISTMAS MENUS

DINNER.

Fruit Cocktail or Cream of Tomato Soup
Olives, Salted Peanuts, Celery
Roast Turkey with Chestnut Dressing, Cranberry Jelly
Mashed Potato Creamed Cauliflower
Lettuce Hearts and Salad Dressing
Ye Olde English Plum Pudding or Mince Pie
Canadian Cheese Nuts, Apples, Grapes, Raisins
Coffee

SUPPER.

Cold Sliced Chicken
Homemade Chili Sauce or Sweet Pickles
Waldorf Salad Garnished with Pimento
Sliced Canned Pineapple or Raspberry Sherbet
Christmas Fruit Cake Maccaroons Ginger Ale

CRANBERRY SAUCE TASTY AND CHEERY

Blossom Said to Resemble Crane and Right Name is Craneberry.

Without cranberry sauce no Christmas dinner is complete. To the feast it lends a cheery note of color as well as a distinctive flavor. Its ruddy hue, reflected in shining glass, contrasts agreeably with the golden brown of the roasted turkey, the snowy white of the napery and the green of celery tips. In its source in the murk of marshes and bogs the cranberry as mysteriously extracts its color from the elements as does the ruby from the earth at its home in far-famed Mandalay.

The berry, the correct name of which is craneberry, so called becauseof fancied resemblance at the time of blossoming of its stercalyx and petal to the neck and head of a crane, forms on a creeping, vine-like plant which requires much moisture. Although it grows wild in many parts of the temperate as well as the colder regions of North America, improved varieties of the cranberry are extensively cultivated for commercial purposes.

In cultivation the marshes where it thrives are drained in such a manner that they can be flooded at will. The land often is overlaid with a coating of sand, which keeps down the weeds and helps to retain the moisture.

There are three principal types of cranberries, determined by the shape, the bell-shaped, the bugle-shaped and the cherry-shaped berry. Fine keeping qualities make the cranberry a most desirable winter fruit.

HOROSCOPE

The Stars Incline, But Do Not Compel

(Copyright, 1927, McClure Syndicate.)
FOR THURSDAY, DECEMBER 15th, 1927

Although this is an uncertain day in planetary directions, according to astrology, benefic aspects dominate.

Women now come under a sway making for great activity in public affairs and they will render important service in politics.

The seers warn that in politics women will be prominent during 1928, but they will bow to the leadership of men.

A brilliant campaign for one woman who will aspire to Congress is forecast, but party organizations will keep the great army of newer voters in the ranks, it is foretold.

This is read as a fortunate wedding day since it presages a harmonious partnership with enduring love.

Social ambition is likely to possess great numbers of men as well as women, if the stars are wisely interpreted.

Much extravagance in entertaining is indicated for the winter season when there will be distinguished foreign visitors in America.

Scandals concerning trusts and banks may be uncovered with the settling of the old year's business, it is prophesied.

Honors for an American financier are foreshadowed and great legacies are to be bestowed by men of wealth, who will outdo all whose generosity has preceded theirs, astrologers declare.

Schools and universities continue to enjoy the most favorable planetary direction, although they will be criticised severely.

Persons whose birthdate it is have the augury of a year of hard work that will be profitable.

Children born on this day may be inclined to be self-contained and independent. The subjects of this sign usually develop slowly.

Who Wrote This?

(Copyright, 1927, McClure Syndicate.)

1. "Let time that makes you homely make you sage."
2. "Innocence in genius and candor in power are both noble qualities."
3. "Variety alone gives joy;
   The sweetest meats the soonest cloy."
4. "A book which hath been culled from the flower of all books."
5. "Is there no play
   To ease the anguish of a torturing hour?"
6. "That old bald cheater, Time."
7. "Above the vulgar flight of common souls."
8. "Kings are like stars—they rise and set; they have the worship of the world, but no repose."

Answers to to-day's questions:

1, Thomas Parnell; 2, Madame de Stael; 3, Matthew Prior; 4, George Eliot; 5, Shakespeare; 6, Ben Jonson; 7, Arthur Murphy; 8, P. B. Shelley.

Do you get a sensation of pressure on the heart? Don't be frightened, it's not heart trouble—it's indigestion. Seigel's Syrup will fix it. Any drug store.

TELLING LINES

The lines that point, dip, round or trace zig-zag yokes, flounces and hems on new fall clothes are quite the smartest touches this season.

CHRISTMAS PUDDING IS STILL POPULAR

Recipe Given for Famous English Plum Pudding.

The traditional English plum pudding, which finds a place in the Christmas celebrations of the humblest farmer and the most palatial home of England, is "stirred up" several weeks before Christmas Day, and in many instances accompanied by a certain ceremonial. Francois Latry, chef of the Savoy Restaurant, gives the following recipe for a seven-pound English Christmas pudding.

"Ingredient: Twelve ounces Malaga raisins, 12 ounces currants, 12 ounces suet, 9 ounces flour, 4 ounces chopped apple, one ounce orange peel, 8 ounces brown sugar, half pint milk, 12 ounces Smyrna raisins, 12 ounces crystallized peel, 10 ounces bread crumbs, one ounce ginger, one ounce citron peel, one teaspoonful salt, six eggs.

"How to make it: All the dry ingredients should be well mixed together. A little extra mixing well repays the trouble. Beat the eggs and add them to the milk, then pour over the dry ingredients and again mix thoroughly. Pack into greased moulds and boil for six hours at the time of making. The puddings should be boiled for a further six hours when wanted for use. The best sauces are white or custard."

MISSION CIRCLE ELECTS OFFICERS

St. James' Church Young Ladies Re-elect Miss Marion Wagar.

The annual meeting of the Y. L. Mission Circle of St. James' United Church was held on Monday at the home of Miss Aileen Rose, Morrow street, with the President, Miss Marion Wagar, presiding.

After the routine of business, a short but interesting Christmas program was given. The solo, sung by Aileen Rose, accompanied by Jean Rose, was very appropriate and much enjoyed.

Mrs. E. L. Woodley, President of St. James' Auxiliary, then presided while the election of officers took place. The new officers are: Hon. President or Superintendent, Mrs. E. J. Wagar; President, Marion Wagar; First Vice-President, Nina Andrus; Second Vice-Pres., Edith Wright; Recording Secretary, Jessie Martin; Corresponding Secretary, Mabel Dulmage; Treasurer, May Ritchie; Superintendent of Christian Stewardship and Systematic Giving, Ethel Dudgeon; Superintendent of Literature, Zetta Wood; Strangers' Secretary, Greta Welbourn; Pianist, Aileen Rose; Assistant Pianist, Marjorie Dudgeon; Supply Committee, Mrs. D. Foster, Jessie McGregor, Mrs. E. Kitney; Delegates to Peterborough Presbyterial, Aileen Rose and Marjorie Dudgeon; Press Secretary, Connie Wagar.

Reports of the year's work were called for and showed that in all respects it had been most successful, the treasurer's report showing that the society had not only reached its allocation, but had gone well over the top.

A large amount of the funds were raised through a "map" contest. In this contest Miss Nina Andrus was successful in winning the prize offered by the Superintendent to the member selling the most shares in the map. The prize, "Emily's Quest," by Montgomery, was presented by the donor.

Following this was a pleasing feature of the meeting, and a complete surprise to those most interested, when the Circle made three of its members, Jessie Martin, Zetta Wood and Aileen Rose, Life Members of the Society. A short address to each of the three recipients was read by Mrs. H. A. Bonney, and the certificates were presented by Mrs. Wagar.

At the conclusion of this very successful meeting, dainty refreshments were served, and terminated the work of the Circle for the year 1927.

BAILIEBORO NEWS.

BAILIEBORO, Dec. 14.—Among the delegates to the U.F.O. convention in Toronto from December 4 to 9 were Messrs. Aylmer Dawson, Willard Waterman, Fred Barnard.

The Victor Tuxis Square is busily engaged practicing for a play which it intends staging during the Christmas holiday.

Mr. Frank Cole of Port Hope was a visitor to the village on Friday.

SAINT and SINNER

By ANNE AUSTIN

Faith's first emotion when Cherry announced to Bruce Patton her desire to have "a quiet evening at home for a change" was anger. It was simply beastly of Cherry to cheat her out of an evening at the opera with Bob and Rhoda.

Faith knew well that her sister's impulsive decision had but one explanation: jealousy. Cherry could not tolerate the mental picture of Faith and Nils Jonson spending an evening alone together. Was it possible that all of Cherry's absurd conduct and inexplicable moods of the last hectic twenty-four hours since she had first set eyes on the young Viking-farmer could be attributed to the fact that she had fallen in love with Nils?

Within a few minutes after meeting her, Nils had asked her to go to the opera with him and his sister: early the next morning he had sent her an almost ridiculously expensive box of roses, which she had pretended to scorn; a few hours later he had appeared at her office and literally carried her away to lunch with him against her will. But rather than go to the opera with him that night she had imperiously summoned Bruce Patton to her rescue. And now the three of them—Cherry, Nils and Bruce, a strange triangle—were confronting each other, the two men greeting each other with cold politeness which did not at all conceal instantaneous dislike, while Cherry, almost blindingly beautiful in her golden costume, was fluttering between them.

Faith, after her perfunctory greeting of Bruce Patton, watched her sister with narrowed brown eyes clouded with resentment and disgust. Had Cherry ever in her life played fair with any man? Like a Coxey's army, the procession of men whom Cherry had given bits of her heart to, and of whom she had grown tired as soon as they were wholly in love with her, marched across the motion picture screen of Faith's memory. Probably she remembered them far better than Cherry did! Having married one of Cherry's discarded suitors, Faith told herself bitterly that she had had small chance of forgetting. How she preened herself, fluttering between these two men, egging them on to hate each other and to desire her!

Faith, absorbed in her own thoughts and in her fascinated study of Cherry's technique as a consummate flirt, had heard none of the conversation which had bridged over the first awkwardness of this meeting between Cherry's two latest admirers. But she aroused herself to her duties as a hostess when Cherry suddenly flew to the radio and tuned in on a jazz orchestra. Faith was rather glad there was to be dancing. Of course both of the men would want to dance with Cherry. It would not even occur to them to make a decent pretense of preferring Cherry's sister, an unexciting married woman. However, it would be good to dance again—

Bud oddly enough here was Nils, dropping to the couch beside her, without even a glance of invitation toward Cherry. Faith saw her sister toss her head with angry defiance, then stretch out her arms to Bruce Patton, who was smiling with smug content.

"I'm sorry we aren't to be alone," Nils was saying, amazingly. "I very much want to have a talk with you."

(Copyright, 1927, NEA Service, Inc.)
(To be continued.)

Buy Furs For Christmas

The price inducements were never better.

The quality never excelled
The need is always present
They ever charm and please

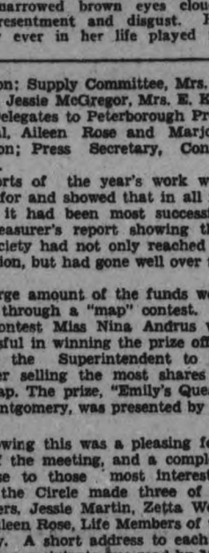

Another important factor is that all Fashionable Furs will be higher priced next season, as raw fur prices are up from 10% to 25% now.

Scarcity and increasing demands are the causes of these advances which are giving trappers more for their skins than ever before.

Buy Furs For Christmas

The Finest Stock at

Manufacturing Furriers — Barrie's — Peterborough Phone 340

Evening Examiner Fashions

An Attractive Apron, Simply Designed

Much can be said in favor of this apron, No. 1024. It is unusually attractive, yet very simply made, besides being a source of joy to the busy housewife, who hurries home from her shopping and can slip it on with a knowledge that her dress is protected by being entirely covered while she goes about her work. The pattern is cut in one piece, with a deep V-neck opening. The back buttons over to the front, and the edges and patch pockets are finished with binding. Sizes 36, 40 and 44 inches bust. Size 36 is suitable for 34 and 36, size 40 for 38 and 40, and size 44 for 42 and 44. Any size requires 3 yards 36-inch material. Price 25 cents the pattern.

The secret of distinctive dress lies in good taste rather than a lavish expenditure of money. Every woman should want to make her own clothes, and the home dressmaker will find the designs illustrated in our new Fashion Book to be practical and simple, yet maintaining the spirit of the mode of the moment. Price of the book, 10 cents the copy.

Pattern Purchase Coupon

Address Fashion Department, Evening Examiner

No..... Street.....
Name .....
Pattern No..... Size.....
Town .....
Province .....
Amount Enclosed .....

Price 25 Cents Each—Coin Preferred

JEAN RIDDICK YARN SHOP
412 George St.

Christmas Suggestions For Mother and Big Sister

We have perhaps at present one of the most complete stocks of dainty Silk Wear for ladies ever shown in Peterborough. The very newest patterns. The choice of designs is unusually large. The prices have an unusual range from .....

49c to $12.00

Among the Silk Wear you will find VESTS, BLOOMERS, BOBBETS, SLIPS, COMBINATIONS, BRASSIERES, GOWNS, PYJAMAS, KIMONAS, ETC.

Your choice of rayon knitted silk and the lock-stitch, and crepe de chine. Rare designs and very beautiful effects. Prices, each .....

49c Gradually Up $12.00

Also SILK STOCKINGS in a wide choice of values, prices and newest shades, at .....
39c, 59c, 79c, 95c, $1.00, $1.25, $1.50, Etc.

See our newer designs in LADIES' FULL-FASHIONED SILK HOSE, very rich appearance and accurate fit, at .....

$1.50

—Also—

CHRISTMAS HANDKERCHIEFS
CHRISTMAS ANIMAL WOOL COATS in Many Qualities
CHRISTMAS SCARVES
CHRISTMAS GLOVES
CHRISTMAS CASHMERE AND FINE WOOL HOSE

and hundreds of other lines to choose from.

For Boys' and Girl's

BOTANY WOOL PLAITED STOCKINGS. Choice of shades. All sizes. These are rare value, pair ....

50c

BOYS' AND GIRLS' UNDERWEAR in Vests and Drawers and Combinations. A wide choice of weights and prices. See the comfortable Combination Undersuits at .....

$1.25

BOYS' AND GIRLS' KNITTED WOOL COATS, GLOVES, many qualities and prices of STOCKINGS, and many other articles that appeal for Christmas.

DAINTY HAND-KNITTED WOOLLIES for the little folks—Mitts, Bootees, Coats, Mufflers, Carriage Robes, Bonnets, Angora Bonnets, and other lines. Priced from .....
35c, 50c, 75c and $1.00

A wide choice of CASHMERE SOCKS for men at 49c per pair. The regular price of many of these Socks are 75c, $1.00 and $1.25, but all are priced at, only, per pair .....

49c

If I Were Santa Claus

Peterborough Men and Women Tell What They Would Do If They Had the Powers of Saint Nicholas

SO MUCH is heard nowadays of commercialism in connection with Christmas and especially about the commercializing of Santa-Claus, that The Examiner decided to find out the truth for presentation in this Christmas Edition.

Men and women of all classes were asked by Examiner reporters, "If you were Santa Claus, what would you do?" Their replies are on this page.

It was heartening to find so many who believed the patron saint of Christmastide has been doing his work very well indeed—so well that they could not add ideas to his pack. There were, however, many who had suggestions to offer of ways in which the good work of Santa might be extended to cover the newer needs of this advanced age. Mrs. Neal, for instance, recognizes the need of something more than toys and presents for the older boys and girls who have been denied the opportunity to advance in life. Mrs. Connolly believes Christmas could be made more happy for many families of Santa could produce from his seemingly inexhaustible store of good things sufficient employment for all men who are out of work.

Perhaps the men of the community do not give so much thought to the needs of others as do the women. In any event, they do not give expression to the same varied ideas. Mr. Boulton would pay particular attention to the underprivileged children, if he were Santa Claus, and he would then take care that all needy families were supplied with food, clothing and fuel.

When We Were Children.

We remember, when we were children, standing outside a store and "choosing." The game was to "choose" an article on display in the window, taking turns, and the one to whose lot the last article fell won the game.

And we remember, too, talking of what we would do if we had a million dollars. Perhaps it was so long ago that automobiles and airplanes and radios did not figure, because they may not have been thought of, but there were horses and ponies and buggies and boats that would be purchased for ourselves. These personal desires took up only a small part of the million, however, and our plans—if you recall—always included many presents for our friends and a gift of some kind for everyone in the world, almost. Perhaps we are not yet too old to dream of what we would do if we had a million dollars.

Most certainly we can imagine what would do if we were Santa Claus. Probably our plans now would include more of help and pleasure for others than did our childish dreams—as is indicated by the following interviews. And if we cannot be the real Santa Claus this Christmas, we can at least emulate him in our smaller way.

And this will be the Merriest Christmas!

Mrs. J. Mills, 451 Hunter street west—"I would give to the ones that need it most, in my opinion; the children and the old people and the needy and sick veterans."

Mrs. J. H. Seels, 525 Homewood avenue—"If I had plenty of money and the power to give where I wished at Christmas time, I would give a radio to every old folks' home in the country, to bring a little of the pleasure that so many of us get from it, into their lives."

Mrs. E. B. Clegg, 273 Charlotte street—"Christmas seems to be the time for children. All little ones should have a happy Christmas, no matter where they may be, in their own homes or in institutions. I would try to give every child a joyful Christmas, if I were Santa Claus."

"If I were Santa Claus? Well now, that's rather a large order to throw at a fellow," said **J. D. Moore** when asked point blank what he would do under such circumstances. "If I were Santa Claus" he repeated, at the time pondering deeply. Then, with a smile—"If I were Santa Claus I would just do as he has been doing for hundreds of years. I don't think he could be improved upon, do you?"

W. Boulton, B.A., territorial manager of the Confederation Life Insurance Company had a few ideas which he felt old Saint Nick might make good use of. Said he, "If I were Santa Claus I would first look after all the underprivileged children in the district and after that I would take cognizance of all the needy people in town. I would see that all have the three main essentials to tide them through the winter months, food, fuel and clothing to keep them comfortable within and without. And last of all," he added, brightening up with true light of business in his eye, "I would endeavor to persuade every father to purchase an insurance policy that would bring the joys of Christmas to his family, though he has passed along the road. That's the spirit."

H. B. Mathews, of the London Life Insurance Company, when asked of his ideas regarding Santa Claus, replied in more or less poetic form. Said he—

I'd go down the line and pick the toys
Most apt to please the girls and boys.

Past President Tobin, of the Peterborough Underwriters' Association—thought that the Santa Claus of the past and present has filled the bill to perfection, though he too, thought along the way of Mr. Boulton—that the three main essentials, food, fuel and clothing should be distributed generously by the popular annual visitor.

Mrs. John I. Allen, 529 Weller street—"I would give every person I knew a whole lot of presents, myself included."

Miss A. M. Lancaster, Superintendent Protestant Home—"I would buy shoes and stockings for all children who didn't have them. I would buy roses for invalids and I would send long, newsy letters to people who were lonely."

Mrs. John Bacon, 202 Edinburgh street—"I would gather together all the poor children in the city of Peterborough and give them the very best Christmas they ever had. Each one should have what he or she most wanted. The children come first at this time."

Jack Primeau.—If I were Santa Claus I would try as best I could, to bring Christmas cheer to all the boys and girls, old and young. There is no time like Christmas and, as Santa Claus, I would do my best to promote the "make - others - happy" spirit.

• • •

W. Comstock.—Christmas is the time of year when boys and girls are happiest. If I were Santa Claus I would see that they be given as many toys, fruit and candies as possible.

• • •

W. K. Sloan of Regent Tailors.—If I were Santa Claus I would look after all those who are unable to provide for themselves.

• • •

Charles Lacheur, Post Master.—If I were Santa Claus I would like to see every child provided with some gift so that none would be disappointed on going to their stockings on Christmas morning.

• • •

F. G. Stinson, Secretary of the chamber of Commerce.—If I were to be Santa Claus, in the City of Peterborough, for instance, I should, first of all, like to be assured by some local authority—the City Council, Chamber of Commerce, etc., that my Christmas cheer would reach the greatest number, particularly those most likely, by reason of special circumstances to derive the greatest benefit from the contact. As a regular honest-to-goodness Santa Claus, I'd feel that I should have the field to myself, that having distributed Christmas cheer in one home, there would be no duplication on the part of a rival so-called Santa Claus. In this way, every little boy and girl in all circumstances of life, would be cared for and none neglected. They would receive better presents and more of them.

Santa, this year, cannot but be favorable impressed by the city and its profusion of holiday illumination, indicating a proper holiday and progressive spirit on the part of all the citizens. Let us hope that, on noting the decorations, his reaction will tend to increase the quality and quantity of gifts to Peterborough children. Perhaps by these and similar demonstations of goodwill toward his cheery self, Santa Claus may be induced, sometime in the future, to put on a bang-up municipal Christmas party, with a Christmas tree large enough to carry a suitable gift for each boy and girl.

• • •

Dr. N. H. Sutton, District M.O.H.—If I had a chance of instilling the Christmas spirit into the lives of others, I would give, with it, the ability to stay young at heart which includes the retention of real sportsmanship, a practical abhorence of crookedness, and an admiration of straightness which so tends to wear thin in the struggles of life.

• • •

J. F. H. Wallace, Manager of the Sun Life Insurance branch.—If I were Santa Claus I would try to instil into the heart of every member of the world's large family of little folk: "It is more Blessed to Give than to Receive." Then I would know that as my little friends grew older and away from my immediate care they would carry this same thought out into the world with them. Then not only would Christmas be a season of good cheer, but the Christmas Spirit of Giving would be carried over to every day of the year.

If this could be done, how happy everybody would be.

• • •

J. M. Greene.—Mr. Green's conception of Christmas has in it, first, last and always, the idea that it is better to give than to receive. Said he, "There is nothing which gives more genuine satisfaction and pleasure as in spreading Christmas cheer where it is most needed and only the person who has taken a hand in such work, knows the true substance of Christmas."

• • •

W. E. Foley, of the J. M. Greene Music Company.—If I were Santa Claus, I would make a special effort to bring happiness, first of all, to those who, by reason of circumstance, are not apt to get it otherwise. The underprivileged children, as well as children in many institutions, should be the first on my list, after which I would endeavor to make everyone in general just as happy as possible Surely that is what Christmas is for—to make others happy.

• • •

Mrs. G. T. Melton, 943 Water St.—"I would like to make a lot of children happy, but I don't think I would go to the places where they are looked after, in shelters and orphanages, but rather to the homes where parents are trying to bring up a number of them, struggling to make both ends meet and show a clean, decent, honest face to the world, with the bread-winner getting a wage of perhaps only fourteen or fifteen dollars a week Most people think that the only families really needing help are those that are down and out altogether, and they never think of the homes where the children have only the bare necessities of life and never know from one year's end to the other what a little luxury is like."

• • •

Mrs. T. McArthur, 27 Frank Street.—"I would give just as good a Christmas as I possibly could manage, to all the poor and needy people I could find."

• • •

Mrs. Wm. Blackwell, 40 Benson Avenue.—"I would try, for one thing to keep out of the public eye until Christmas time. Santa Claus is a great deal in evidence in many places these days. And I would certainly try to help the children and the needy ones. I would like especially to assist those who are trying to help themselves and not just the ones who try to get all they can from other people."

• • •

Mrs. J. John, 366 Simcoe Street.—"I would like to help the children who have little to make them happy, and the sick and friendless people of the world. And I would like to remember all my friend in a special manner."

• • •

Mrs. J. A. McNabb, 207 Brock St.—"I would get all the societies together and have them co-operate in putting on a huge Christmas tree like I saw once in Detroit, where invitations were sent out to everyone who was needy and they all came and had a glorious, happy time in a public square."

• • •

Mrs. E. E. Harvey, 212 Brock St.—"I would find all the poor children I could gather together and see that they had a happy Christmas."

• • •

Mrs. R. Bugg, 60 Wolsley Street.—"I would like to give a jolly Christmas to all those who are in want and the people who haven't much money to get along with."

• • •

Mrs. D. Jordan, 815 George Street.—"I would see that every family in Peterborough had the happiest kind of a Christmas. I would like to remember every one."

• • •

Mrs J. E. Middleton, Monaghan Road.—"I would seek out those who hadn't any Santa Claus in their own homes — mainly the poor and the shut-ins, who can't get out to see all the pretty things at Christmas time. I think it would be lovely, too, to give a lot of poor children a chance to see a real Santa Claus' parade, like they have in Toronto. And for another thing, I would like to send to the South for a change, people who can't afford such a trip and need it."

• • •

Mrs. W. H. Andrews, 24 McGill Street.—"I would not miss one kiddie in the world, if I were Santa Claus. And, besides the toys that they play with, I would give them practical things, warm clothing. And I would see that all fathers of poor children had a job, so that the little things wouldn't be needing boots, like so many of them are doing now."

• • •

Mrs. Wm. Watt, 89 Aylmer Street.—"I would do just about the same as Santa is doing now. I don't think he could be improved upon."

• • •

Dr. Jessie Birnie, 502 Water street—"I would try, first of all, to look after the uncared-for children and the uncared-for mothers. There are more of these than people know about. I would send milk to every baby that couldn't have enough of it, because its parents weren't able to buy it. I would see that men had work to do, that parents weren't obliged to go half starved themselves in order that their children might have enough to eat, and I would see that all the babies were well clad."

• • •

Mrs. J. J. Pollock, 165 Perry street—"That is a hard question to answer, but I think I would try to look after the wants of the poor."

• • •

Mrs. M. Bredin, 429 Downie street—"I would like to look after the poor children and I would give everyone a lot of presents."

• • •

Mrs. J. R. Marshall, 580 Weller street—"I think the children in poor homes should be hunted out and given a happy Christmas. Each individual child that hasn't a chance of a real Christmas should be helped, not just the children who are looked after so well in our institutions."

• • •

Mrs. W. J. Grady, Lock street—"I would like to give something to everyone who needed it, especially to the poor and the neglected children, to do all I could to make them happpy."

• • •

Mrs. Bruce Law, 25 McGill street—"I would like to give some luxury to those people who have nothing but the bare necessities of life at Christmas time. And I would think specially of the mothers. There are so many women who never consider themselves and then their families forget them. I would give them something they have longed for and have never been able to get."

• • •

Mrs. A. J. Reynolds, 607 Stewart street—"That's a very sudden question to ask a person when they've just come in from doing a lot of Christmas shopping. The only thing I can think of is to say that if I were Santa Claus, I'd take a rest for a couple of years."

• • •

Mrs. Gerald McFadden, 391 Smith street—"I don't know exactly, but I think I would try to visit the homes of the poor and shelters and orphanages where children were being cared for. I would see that those who got a lot divided up with those who didn't get anything, so as to even up matters a little."

• • •

Police Matron Amy Wood believes if she were Santa Claus she would just act as he does looking after all the little girls and boys.

• • •

James Abraham, School Attendance Officer, thinks he is a real Santa Claus in himself—for the next two weeks he will be acting his part looking after the poor and needy.

• • •

His Worship Mayor Holloway—Nobody would go hungry or toyless or cheerless on Christmas Day if I were Santa Claus. There would be gifts for the children, toys and warm clothing, and something for mother and dad as well. Those who were poor and out of work would be provided with Christmas cheer, but it wouldn't stop there if I had the genial saint's unlimited opportunities.

• • •

Ald. W. J. Hancock—I would remember the littlest ones first of all. Christmas is the great day in the children's lives and it should be made bright and cheerful for them at least.

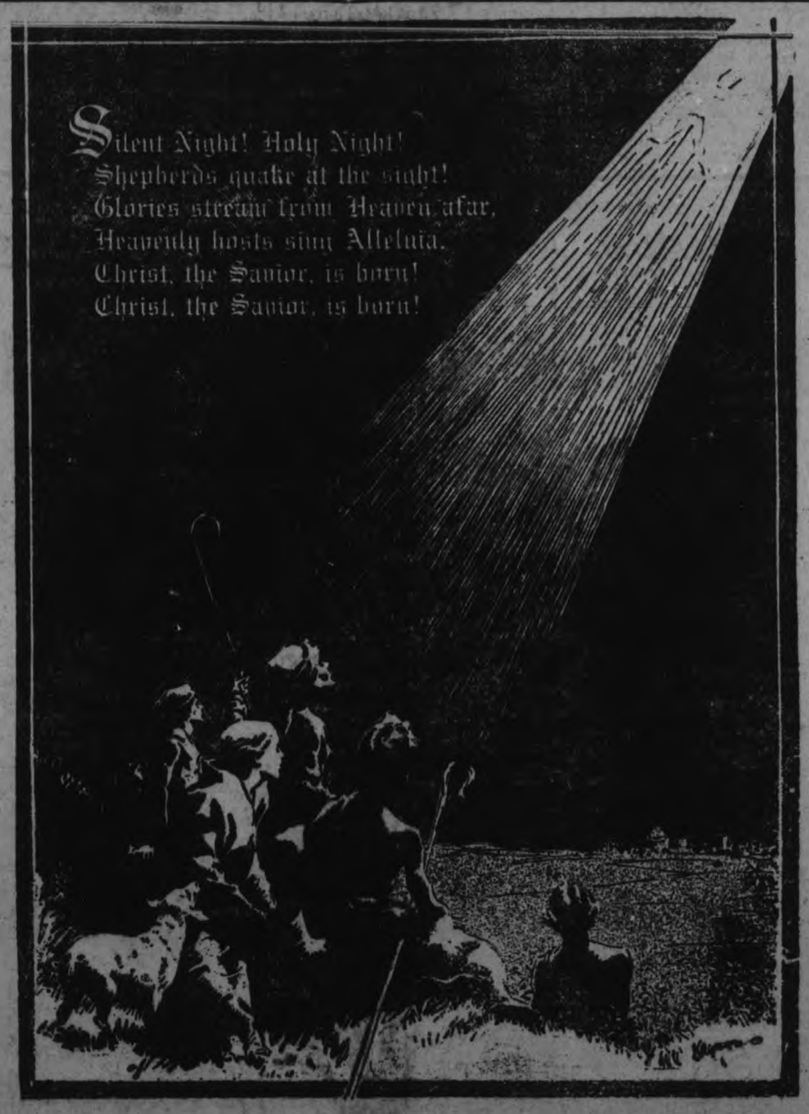

How Other People Spend Christmas

ROYAL FAMILY OBSERVES DAY QUIETLY NOW

Huge Feasts of Ancient Days Not Copied by Present Monarch.

CONTRAST IS GREAT

King George and Family Stay at Home — Medieval Celebrations Were Boisterous.

A royal Christmas to-day is in striking contrast to those of the Plantagenet and Stuart ancestors of the king and queen, when ostentation and waste was the order of the day.

A study of the Christmas pleasures of our sovereigns during recent years seems to point to the fact that York Cottage, Sandringham, the well-beloved residence of the late Queen Alexandra, is the favorite Christmas home of the royal family.

For many years it was the practice among a certain class of writers for the popular press to depict the Christmas season spent by the Royal family in their Norfolk retreat, as being something like a glorified gathering at Dingley Dell. This amiable, if ridiculous, fiction has died down largely now, for the simple reason that the real homelife of their present Majesties is now better appreciated. On Christmas Day, all the members of the royal family attend Sandringham Church, where they are respectfully, but unostentatiously, saluted by the tenantry, hardly any visitors from a distance being present.

On the other days of the holiday season the King devotes much of his time to shooting. The Prince of Wales, however, some years ago broke from the usual family tradition and has frequently spent the day in hunting with the West Norfolk Hounds. Queen Mary takes long walks, frequently joining the king's shooting party for lunch. Princess Mary and the Duke of York, now with households of their own, spend the holiday within their domestic circles.

Quiet Christmas.

Christmas is usually rather a quiet day at York Cottage. No guests outside of the family circle are invited, the few days of the Christmas holiday being perhaps the only time of the year when the King is entirely free from State responsibilities.

It is the practice in the King's household at Sandringham to have only cold meals furnished on the day following Christmas in order that servants may have time to entertain among themselves and visit their friends in the neighborhood.

For many years the Duke of Connaught has spent his Christmas at his villa in Beaulieu, in Southern France.

Historic Christmases.

In striking contrast to this uneventful season feasting and wassailing marked the Christmas of royalty from the days of Alfred the Great to Charles I. Although on the return of the Stuarts, Christmas celebrations were reintroduced after their prohibition by the Puritans, the season was never again celebrated with the royal disregard to expense which had marked those of monarchs who were well versed in rifling the pockets of their wealthy subjects, when the royal treasury was depleted.

Occasionally, in these boisterous times, other things besides eating, drinking and general enjoyment marked the festival. Thus, William the Conqueror celebrated his first Christmas in England by a coronation in Westminster Abbey, then newly completed, and his exuberant soldiers amused themselves by firing the surrounding buildings.

In 1127, when Henry I. celebrated Christmas at Windsor, with the King of Scots as his guest, the festivities were marred by a most unseemly quarrel of precedence between the Archbishops of York and Canterbury, winding up with the forcible expulsion of the northern prelate's followers by the partisans of the Archbishop of Canterbury, an act of violence that created a long standing feud, which eventually led to the departure of both principals for Rome to state their grievances to the Pope.

Henry II. marked his first Christmas by pledging himself to expel all foreigners from his dominions.

When King John celebrated the season of goodwill in 1201, he was chagrined to find that after spending his subjects' money like water in the endeavor to make a great splash, his entertainment was completely eclipsed by that of the Archbishop of Canterbury. John dissembled his wrath and bided his time for some months when he took his revenge by celebrating Easter at Canterbury at the archbishop's expense, with cynical disregard to His Grace's purse.

Six Hundred Oxen Eaten.

Henry III., in 1252, celebrated Christmas and solemnized the marriage of his daughter to his friend, Alexander III. of Scotland, by a great feast at which 600 fat oxen were consumed. While enjoying himself, Henry did not forget the poor of his realm, for he ordered his treasurer to fill Westminster Hall with poor people and feast them there for a week.

Hanged Mayor.

Edward I. kept Christmas at various provincial towns. While holding Christmas at one of these in 1286 he added a little spice to the entertainment by hanging the mayor who had given offence.

Mary Tudor kept Christmas in quieter fashion, and her reign marked the trend towards less extravagance at Court during Christmas.

Queen Elizabeth and the Stuarts were fond of masques and amateur theatricals as part of the Christmas festivities, and the sovereigns of the House of Hanover kept the festal week to an even less pretentious manner, until, by the time of Victoria, the Royal Christmas assumed its present modest aspect.

Widespread Philanthropy.

As in earlier days, among the poorer subjects of their Majesties, few, if any, face a cheerless fireside or an empty cupboard on Christmas Day. Not only are the bounties of the king and queen particularly widespread at Christmas, but the giving spirit passes through all sections of the nation, for voluntary philanthropy, in keeping with centuries old Christmas tradition in Great Britain, exerts itself strenuously, even in these days of adversity. The unemployment insurance affords at least barest necessities for many thousands.

"Christmas in Foreign Canada"

By W. E.

Christmas among the descendants of the earliest white settlers in this country—the French-Canadians—is celebrated in somewhat different fashion from that of those of British descent. In Lower Canada, Christmas as a day of festivity is distinctly subordinate to New Year's Day. Christmas among the French is primarily a day of religious observance. Nothing but necessary work is done on Christmas Day; there is little exchange of gifts, most presents being sent to recipients on the first day of the New Year. The midnight Mass on Christmas Eve sets the tone to the proceedings, and at this service are generally found even those whose attendances are only intermittent in other seasons. In the country districts, informal dances are held among the young people, and in accordance with a pleasing custom, troups of young rural dwellers travel from house to house, singing Christmas airs, and putting on improvised entertainments, which are generally rewarded by draughts of light wine, and gifts of money to be devoted to relieving the necessities of the very poor.

Many Customs.

Among the immigrants from Continental Europe is found a variety of customs which flourish among the more conservative of these nationalities. Changes in condition and climate, of course, militate considerably against the perpetuation of all the Christmas customs of these old lands. Obviously, observances common in the open country and in lands where the Christmas winds and snows are less repellant, cannot be reproduced in big cities or even in rural sections, where below zero temperatures are prevailing.

Jewish Practice.

In the celebration of the birth of the Jewish Babe, the Jews have neither part nor lot. To the theological associations of the festival, the Jew feels that he must take exception. He denies that Christ is the Messiah so eagerly watched for by his nation from the days of the prophets until now. For him, bitter memories gather round the name, Christmas. It reminds him of centuries of oppression at the hands of Christians, it reminds him that even in our time, five million Jews in Russia dreaded the advent of the day which was too often marked by the slaughter of her race by men who had come from the sanctuary, celebrating the birth of the Prince of Peace. Especially during the darkness of the Middle Ages, religious zeal, kindled by Christmas celebrations often found an outlet in the senseless persecution of the Jewish race.

But while holding aloof from Christmas, the Jews have around the Christmas season a festival which, in many of its features, bears a close resemblance to the great anniversary of the Christian Church. This is the Hanukah, or Feast of Lights which this year is celebrated during the universal season of rejoicing. It begins at sundown on Sunday, December 18, and closes on Monday, December 26 at sundown.

The Feast of Lights.

The Feast of Lights commemorates a great event on Jewish history, the expulsion by the Syrians after they had desecrated the temple and massacred the population of Jerusalem two hundred years before Christ. The deliverance of the country from the oppressor by the family of the Maccabbees, is one of the most inspiring pages in Jewish history.

The Maccabees had freed their nation from the Syrian but they were not able to free it from the pagan influences that surrounded it, and in the heathen accretions to the Jewish festival, we have an analogy to the similar process that took place with regard to the Christmas celebrations. Both events owe many of their distinctive features to practices originally heathen. In another respect, the two festivals have travelled along parallel lines. Both are now in great measure dedicated to childhood.

Among the Poles.

Those of the Poles among us who still cherish the customs of their old land do not sit down to supper or late dinner on Christmas Eve until the evening star is in the sky. From under the table cloth, hang tiny bits of straw reminiscent of that birth in the Bethlehem stable, and a vacant chair is left for the little baby that was born on Christmas day, nineteen hundred and twenty-seven years ago.

Preparations for Christmas are far-reaching in the Bohemian-Canadian home.

The children and the very old people combine in the construction of a "Bethlehem" a realistic presentation of the Nativity. These "Bethlehems" often pass from generation to generation, and keep them in constant repair and presenting an attractive appearance.

On Different Date.

In general, the Greeks of our population observe Christmas on December 25, and in our way. Some of them, however, still follow the Greek Christmas customs, which, according to their calendar comes thirteen days later than ours. The houses are specially cleaned and whitewashed for the occasion. Every member of the family has new clothes and supplies of fruit that had been stored some time ahead to remain untouched till Christmas are brought out and consumed. To a Greek, the Christ Child's birthday is holy, and an Orthodox Greek makes no presents on that day. Gifts are reserved for New Year's Day.

Italian Christmas.

Many Italian citizens here do all they can to preserve the Christmas customs of their native land. Although changed conditions often make it difficult to do so. For the Italian, Christmas has a special religious significance and attendance at church is an indispensable prt of the procedure.

Swedish Custom.

Any one who enters the home of a Swedish-Canadian between six o'clock on December 25 and January 7 is fairly well assured of getting lots to eat, for bad luck is believed to attend the house during the ensuing year if a person between these dates is allowed to enter and depart without eating and drinking. All but the very poorest families have their Eisengeod, their goose, and their aebleskiver (dessert). In the first of these dishes, which is made of rice, almonds are hidden and the child who finds one receives a prize and the certainty of good luck. Gifts are very often distributed by Santa Claus in person, trading under his Swedish name of Julenisse.

Russian Christmas.

A nice fat little roast pig is a delicacy very often found on the tables of Russian-Canadians on Christmas morning. On Christmas Eve, the children are brought into the room where is the Christmas tree, with the candles lighted. As the candles are burned down the children blow them out. Then there is a rough house for a few minutes; the tree is pulled down and torn to pieces and the children receive their presents. Dinner follows with cold meats and cakes all rich with nuts and wine.

Our Armenian-Canadians have adopted our Christmas in their families, but in their churches they continue their own religious customs. Armenians follow the Greek calendar.

With all these points of difference between the various customs, one feature of resemblance stands out very clearly. That is the feeling of kindliness and thoughtfulness for others which is an undercurrent running through them all—a common ground on which those of different race and language may meet without distrust or embarrassment.

Consider to whom the gift is to be given; let the recipient's likes and needs dictate the article.

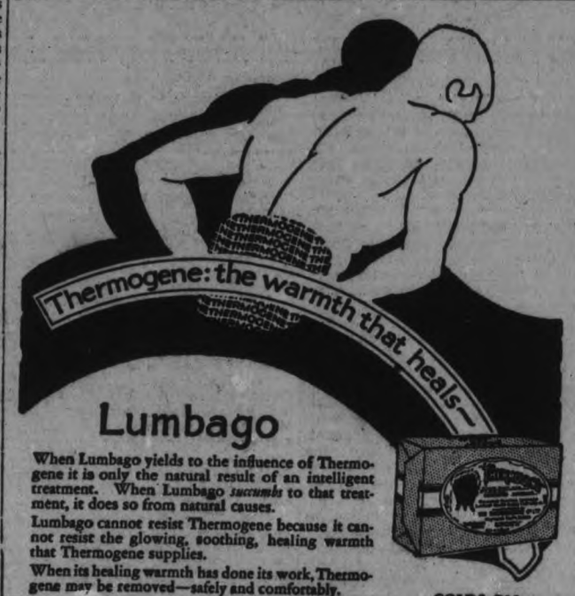

Lumbago

When Lumbago yields to the influence of Thermogene it is only the natural result of an intelligent treatment. When Lumbago *succumbs* to that treatment, it does so from natural causes.

Lumbago cannot resist Thermogene because it cannot resist the glowing, soothing, healing warmth that Thermogene supplies.

When its healing warmth has done its work, Thermogene may be removed—safely and comfortably.

THERMOGENE MEDICATED WADDING

SOLD BY DRUGGISTS EVERYWHERE

Sole Agents for Canada:

Harold F. Ritchie & Co. Ltd., 10-18 McCaul Street, Toronto.

For your health's sake refuse substitutes. Insist on seeing the name *Thermogene* on the box and the signature—

285

COLDS ON THE CHEST
RHEUMATISM
BRONCHITIS
SORE THROAT
SCIATICA
NEURALGIA
NEURITIS
INFLUENZA
PAINS IN THE BACK

Make It a

"Lingerie Christmas"

WITH such lovely things to select from the gift seeker will be "pound wise" to decide on lingerie for every feminine friend on her gift list. Such lovely wisps of dainty georgette and glove silk undies in delicate shades sponsored by Paris.

Crepe Night Gowns
Crepe Steps-ins
Dancette Sets
Bloomers
Silk and Wool Dressing Gowns

Ready-to-Wear Department

Barnes

310 George St. Phone 340

We Serve You Better

Useful Gifts for Everyman

We Save You More

PAJAMAS

Plain and fancy colors. Broadcloth, Llama cloth and fine flannelette, in dainty shades of blue, pink and mauve, with silk frog fasteners to match .....

$2.25 to $4.00

WOMEN WHO STUDY TO PLEASE A MAN—who prefer that their gifts shall evoke sincere appreciation, rather than a smile of indulgement—will find here a great collection of practical gifts which express men's natural preference, exclusive, without being expensive.

SHIRTS

A real nifty Shirt, and that is the kind we have. Will tickle the fancy of any man. Broadcloth, Luvisca, Silks, and percales. Extra quality. Guaranteed colors .....

$1.95 to $5.00

GLOVES

Fine French suedes, silk lined or unlined; deerskins, pigskins, and heavy wool and fur lined mochas in tan or grey, or fine knit wools .....

75c to $3.50

Suit or Overcoat

How would it be to all chip in and get Dad a real nice Suit or Overcoat for Christmas? We have some very fine selections in both, and it need not run into too much money. We can give you all he or you could desire at .....

$25.00 to $35.00

HANDKERCHIEFS

All pure Irish linen. very fine even thread, ¼-inch hems, or fancy border lawns and colored rayon silk. A fine gift for man or boy ..

25c to 50c

TIES

Hundreds of lovely Ties from fine rayons to the world famous Paroli Italian silks, in Four-in-Hand or Bows. All boxed ...

50c to $1.50

BELTS

"Hickok" in all the new shades, with Initial Buckle and Beltogram, in a special belt box. Boys' or men's .....

$1.50 to $3 the Set

CAPS

A new lot for Christmas giving. Very dainty designs in fine tweeds. All silk lining. If you make a mistake in size we'll change it .....

$1.95

SOCKS

Whatever his fancy is in Socks we have it. Fine quality English wool, plain, ribbed or fancy designs; silk and wool, all-silk or fine lisles ....

50c to $1.00

MUFFLERS

Fine cashmeres and Orlano wool; also fine silk knit, and large squares and reefer style Colored Bandanas. Easy to choose one to please him ..

$1.50 to $5.00

WE HAVE DOZENS OF LITTLE THINGS NOT MENTIONED HERE. COME IN AND LOOK AROUND. YOU'LL SEE JUST WHAT YOU WANT.

Umbrellas, Sweater Coats, Suspender Sets, Windbreakers, Arm Bands and Garters, Boys' Blouses, Boys' Shirts, Boys' Jerseys, Boys' Golf Hose, Boys' Pajamas.

THE REDUCTIONS ON OUR SUITS AND OVERCOATS ARE WORTH WHILE INVESTIGATING.

188 CHARLOTTE ST.

MAHER & WESLEY

'PHONE 577

"The Store That Satisfies"

Church Messages and Music for Christmas

"Merry Christmas!"

Say it with the very latest

ROGERS BATTERYLESS RADIO RECEIVING SET

Symphony Console 200A

Equipped with single-dial control, Rogers A/C tubes (including power tube), completely shielded audio amplification unit, illuminated dial showing wave lengths. Famous Rogers Symphony Speaker with tone-filter system. Genuine Walnut cabinet. $420.00 complete.

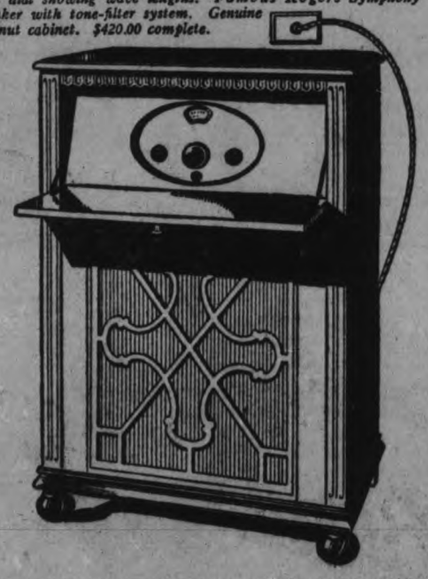

THE gift that many wise men will give their families this Christmas will be this latest Rogers Symphony Console.

We say "wise men," because the electrically-operated set has definitely "arrived" and by *next* Christmas battery-operated sets will be practically obsolete wherever current is available.

Think! No danger when you're entertaining guests, of finding that a battery is "down"—the Rogers has none. No fussing with chemicals, chargers or attachments—the Rogers is complete in one cabinet all ready to operate.

To know that your wife and children can "just plug in—then tune in" at any time during the day . . . To know that you yourself can go home any evening to a radio always ready . . . That, surely, is *the* radio to have this Christmas!

Remember, the Rogers was the *first* Radio made to operate *direct* from an electric light socket and is still the only Batteryless Radio with any record of *proven performance*. Don't experiment; don't risk disappointment. Get a Rogers—now in its *third* successful year.

Our allotment of this new Symphony Console for the Christmas Season is limited. Arrange for a demonstration *now*. Price, complete, $420.00—on terms to suit your convenience.

HEINTZMAN & Co.
Royal Bank Building - Hunter and George Streets

White's Cycles & Sports Ltd.
212 Charlotte Street

READ THE WANT ADS.

CHRISTMAS MESSAGES OF PETERBOROUGH CLERGYMEN

(Continued from Page 5)

"He Has Come."
REV. JAMES H. DUDGEON
St. James United Church

Mr. Editor.—You have asked me for a Christmas message. Well, at this time of the year who could not say a word of cheer, for Christmas is truly the Glad Season of the whole year. It will be my first Christmas in Peterborough, but I am going to be happy and glad.

This day is the most welcome time to many in all the year. It is welcome to parents. Already many of you are planning for the homecoming of sons and daughters for the family reunion. It is welcome to sons and daughters; to get them fect under mother's table for one day at least away from the restaurant or boarding house. It is welcome to the little ones. Visit Toyland and hear the chatter or catch the gleam of those sparkling eyes as they anticipate the coming of Santa. It is welcome to hard-pressed man, bringing to him an exchange from grinding toil for family and social joys. O, yes, it is welcome to poor and friendless. We have, since coming here, been told you have many in your city who fortune has favored, and they do not forget those who are less fortunate, and a well-filled basket and a note of cheer brings a ray of sunshine to some lonely and discouraged one. We think of the thousands of dollars raised in our province for the Santa Claus Fund. O, yes, we must repeat Christmas is the gladdest, the brightest, and the merriest season of the whole year.

But, stop a moment, Reader. Have you though of a short clause in verse 22, of John 15? These are the words, **"If I had not come."** What would it have meant It would be a world without a Christmas. Have you ever thought of what that would mean? our stores, no unusual decorations; the change would be in our city. In our stores, no unsual decorations; no happy greetings of the season; no Christmas bells; no home comings; no signs of rejoicing; no Christmas tree; no little stockings hanging up awaiting Santa; no extra mail from postman; no gifts; no holly; no Christmas card. Oh, how sad a world without a Christmas. But we are again reminded; No special music in our churches; no church; no hospitals; no orphanges; no aged homes; we would have old prison house. But all places for relief of suffering all gone, "If He had not come." More, the story of the Shepherd is gone. Yes, more sad, my New Testament is gone, with all its glad messages; no Cross, no pardon, no release from, sin.

We draw our chair close up to the bed of that poor sufferer. Shortly before, the doctor has left, and he shook his head to the nurse. We all know what he means. We begin to tell them of a land where there is no suffering, no sickness; but alas: "If He had not come." Our message is gone. What could we say? How dark a world without a Christmas. A world where Jesus had not come.

Reader, let us rejoice as never before. Let us join with the angel and tell it to all: "Behold, I bring you glad tidings of great joy which shall be to all people. Unto you is born a Saviour, which is Christ the Lord." Let the peoples of the earth join the heavenly host and sing "Glory to God in the Highest, On Earth, Peace, Goodwill to men."

Hear is a real Peace Conference; here is the place that gives us Hope for all earth's woe:

"He has come."

Reader, perhaps you have neglected something; you may have forgotten to pray. Surely every heart will rejoice at this season of the year and will you not on Christmas morn, with your first waking thoughts, just offer a little prayer of praise? "Thank Thee, Father God, for Jesus, the world's first Christmas gift, and today I receive Him with joy into my heart as My Saviour and Friend."

What a Glad day. Rejoicing on earth and rejoicing in heaven.

(Continued on page 31.)

CAROL AND ANTHEM IN THE CHURCHES

(Continued from Page 4)

TRINITY UNITED CHURCH.

Miss Mabel Clarry has been organist and director of music in Trinity Church for two years, coming directly from New York where an intensive study of music in its different forms was made for two and one-half years.

Miss Clarry attended the music schools under direction of both Columbia and New York Universities, and had as teachers George Auson Wedge of Curtis Institute, Philadelphia, and Institute of Musical Art, New York, Dr. Louis Mueller, John Warren Erb, and others prominent in musical circles.

Before going to New York, Miss Clarry was organist and director of music in Zion Methodist Church, Moose Jaw, Sask., and took part in music festivals under the adjudications of Dr. Henry Coward, Sheffield, England; Dr. H. Fricker, Dr. Ham, and the late Dr. Vogt.

Trinity choir has a membership of forty-one members, and has for its officers for 1928: Hon. Presidents, Rev. Mr. Wren, Mr. S. J. Ridyard; President, Mr. R. F. Downey; Vice-President, Mr. Aubrey Adams; Secretary, Miss E. Jackson; Treasurer, Miss M. Wolstenholme; Librarian, Mr. J. Kennett.

Trinity Church choir is giving two Sundays of Christmas music, on December 18 and 25. Next Sunday morning (December 18) there will be anthems and carols, and in the evening the service will be fully choral, when the music from Handel's "Messiah" will be sung. The program will be continued on the following Sunday.

The organ music will consist of "Pastoral Symphony"—Handel; "Gesu Bambino"—Yon; "Jubilate Deo" — Silver; "March of the Magi Kings"—Du Bois; "Trumpet Tune and Air"—Purcell; "Part of First Movement from Fifth Symphony"—Widor.

The choir will sing the following music:

Processional—"Adeste Fideles."

Anthems—"Christmas," Shelley; "It Came Upon the Midnight Clear," Sullivan; "The Birthday of a King," Neidlinger.

Solo—"The Holy Child"—Easthope Martin.

Carols—"Gloria in Excelsis Deo" (Old English), arranged by Knight; "Good King Wenceslas"; "Bring a Torch, Jeanette, Isabella"—Old French; "The First Nowell"—Traditional.

And the following music from Handel's "Messiah":

Recit.—"Comfort Ye, My People."

Aria—"Every Valley Shall be Exalted."

Chorus—"And the Glory of the Lord."

Recit.—"Behold a Virgin Shall Conceive."

Aria and Chorus—"O Thou That Tellest Good Tidings to Zion."

Recit. — "There Were Shepherds Abiding"; "And Lo! the Angel of the Lord Came Upon Them"; "And the Angel Said Unto Them"; "And Suddenly There Was With the Angel."

Aria—"Rejoice, Greatly, O Daughter of Zion."

Aria—"He Shall Feed His Flock."

Soprano—"Come Unto Him, All Ye That Labor."

Chorus—"Hallelujah!"

Soloists: Mrs. Hohner, Mrs. Barton, Miss Blanchard, Miss Stenton, Mr. Park, Mr. Staples, and Mr. Adams.

ST. ANDREW'S UNITED CHURCH

A program of Christmas music will be given by the choir of St. Andrew's on Sunday, December 18th, morning and evening. Fletcher's fine setting of "Ring Out, Wild Bells" will be sung by the choir, also Stainer's arrangement of "Adeste Fideles" for four solo voices and chorus; Petrei Yon's, "Jesu Redemptor" and Vanderwater's "Night of Nights" will also be offered by the choir. A mixed quartette, "The First Nowell." Nevin's "Hark! Hark! My Soul" will be given, as a duet, by Messrs. Humpage and Smith, and Mrs. Ford Turner will sing a 16th Century carol, "All My Heart This Night Rejoices," solos by Mrs. Doig will include "The Gift" by Behrend, and "A Babe Divine" by Hamblen. The hymns and organ numbers will be appropriate to the occasion.

John Crane, organist and choirmaster at St. Andrew's Church, is probably the dean of organists in Peterborough. He started at St. Paul's Church in 1895 and was in charge of music there until 1914. Trinity Church was the scene of his labors for the next five years, from 1914 to 1919, and since that time he has played the organ and directed the choir of St. Andrew's Church. The choir of this church has a reputation for the general excellence of its work, particularly in unaccompanied numbers, and contains a number of well known singers.

SACRED HEART CHURCH

Ever since the Church of the Sacred Heart has been opened John Armstrong has been organist and choirmaster. Prior to taking the position at the south end church nineteen years ago he played at several other churches in this city, where he received his musical education.

Harold Armstrong, son of the organist, is in charge of the music at the Midnight Mass. He is a senior pupil in organ, piano and theory and will complete his studies along these lines this year.

The Junior Gregorian choir of 70 members, trained by the sisters of the Sacred Heart school, will sing the following carols.—

"Angels, We Have Heard."

"At The Manger."

"Holy Night" (solo by Master Collins, with violin obligato by his brother, Mr. Jerry Collins.)

"O Little Babe."

"Come To The Manger."

The Adult Choir will sing the Mass of St. Cecilia in B. Flat, composed by Rev. J. E. Turner, O.S.B.

Quartette—"Adeste Fideles," "Silent Night," "Holy Night."

Organ numbers—Alexandre Guilmant's "Pastorale in A" and "March in E," E. D. Evry's "Meditation in F."

MURRAY STREET BAPTIST

Murray Street Baptist Church is this year planning for Christmas Day a program of exceptional type in the form of a Pageant called "The Star." It is being presented by the scholars of the Sunday school under the direction of Mrs. L. J. Pettit, and the organist, Mr. Collison. Miss Elizabeth Webber is acting as accompanist.

Arthur Collison, the organist, received his early musical education in Petrograd, Russia. At that time he was a pupil of the faculty of the University of Petrograd. Mr. Collison's father was engaged as a specialist in one of the large woollen mills, and also sang as principal tenor in one of the Russian churches of that city.

Mr. Collison's parents had to leave Russia on account of the revolution, after spending eight years in that country. On his return to England he was a pupil of Edred Booth, Mus.B., F.R.C.O., well-known organist and choral conductor, of Huddersfield.

Since coming to Canada, nearly five years ago, Mr. Collison has furthered his musical education with the McGill University of Montreal, being the holder of several diplomas from that college. Coming from Campbellford, Mr. Collison was appointed organist at Murray street May last. An organ recital is held every Sunday evening at 6.45 p.m., and for the recital on Christmas Day, special organ music is being arranged. One of the outstanding numbers to be played on that day is Handel's "Hallelujah Chorus," taken from "The Messiah."

PARK STREET BAPTIST

The organist of Park Street Baptist Church is Cecil Lapp, a Peterborough boy, whose first regular charge it is. Mr. Lapp is a young man and takes a great deal of interest in the younger musicians. He has built up a children's choir at Park Street, which has gained a reputation for good singing under his expert leadership.

Christmas music arranged by Mr. Lapp includes "And the Glory of the Lord," by Handel, "And There Were Shepherds," with violin and soprano obligato; a solo, "Sleep, Babe Jesus, Sleep;" "The March of the Magi Kings;" and "O, Thou That Tellest," by Handel.

ST. GEORGE'S CHURCH.

E. W. Davies has recently taken over the position of choirmaster and organist of St. George's Church. The choir, under his direction, will sing carols on Christmas night and will lead the singing of the Communion Service on Christmas morning, which will be fully choral.

IMMACULATE CONCEPTION.

Christmas music will be sung at the Church of the Immaculate Conception at the Midnight Mass as follows:

Before Mass—Silent Night.

Then Mass of The Guardian Angels, by Arthur T. McEvoy.

At the Offertory—Alma Redemptoris.

At Communion—Adeste Fideles.

When You Feel a Cold Coming On

Take Laxative Bromo Quinine tablets

to work off the Cold and to fortify the system against Grip, Influenza and other serious ills resulting from a cold. The Safe and Proven Remedy. Price 30c. (Made in Canada)

The box bears this signature E. W. Grove

Proven Merit since 1889

Miss Leone Hummel, organist and choir-leader, received her musical training in Peterborough. Under her direction, the choir, though small in numbers, has made great progress, many of the members being singers of much ability.

ST. PAUL'S CHURCH

A long program of Christmas music has been arranged by Martin B. Chenhall, A.R.C.O., organist and choirmaster of St. Paul's Presbyterian Church. Mr. Chenhall has been in the city for six years. He was for some time organist and teacher of theory in Cornell University, Ithaca, N.Y., but came to Peterborough during the early part of the war. His early training was received at Newcastle Cathedral, England, under the tuition of Dr. Rea, and while there he completed the requirements of the Royal College of Organists.

A large new organ has been installed in St. Paul's Church and the Christmas music to be given, particularly the Christmas morning prelude, takes advantage of the wide scope provided in the new instrument.

The program follows:

Christmas Music—Morning.

Prelude, Phantasie on "Adeste Fideles," T. Lea Southgate; John Reading, 1677-1764.

This piece is intended to suggest the entrance of a choir and commencement of a service on Christmas morning. A church festival on which the hymn, "O Come, All Ye Faithful," is universally sung.

The organist gives forth as the musical text, the opening phrase of the old tune, a viol is heard far-off, echoing this. Harmony of the Psaltery players steals along—the bells of the church chime a simple descending scale, and the organ enters for the Voluntary. Violin Obligato by A. McKeown.

Anthem, "There Were Shepherds" (Dr. Vincent); solo—Mrs. Walter Byers.

Solo, "The Birthday of The King" (Neidlinger)—Miss Greta LeBarr.

Anthem, "Star of the Orient" (Harry Rowe Shelley).

Postlude, "Tollite Hostias" (Eugene Gigout) from the Oratorio "Noel" by Saint-Saens.

Christmas Music—Sunday Evening.

Organ Recital—6.45 p.m.

"Choeur Ecclestiastique" (Dr. Ch. Vincent).

The word Choeur means chorus, and though a chorus is generally understood to be a vocal composition for a number of voices, it is a favourite title for an organ piece with a strongly marked rhythm of the grandioso type.

"A Christmas Fantasy" on old English carols, (W. T. Best). Introducing: "God Rest Ye, Merry Gentlemen."

"A Virgin Most Pure."

"The Babe of Bethlehem."

"A Rare Song of Christmas, A.D. 1660."

With Finale—"Ye Chimes" and "The Boar's Head Carol."

Chorus, "The Three Ships" (Colin Taylor).

"A Christmas Song."

As I went up the mountain side,
The sea below me glittered wide,
And eastward, far away I spied
The three great ships that take the tide
On Christmas day in the morning.

The sun and the wind they told me there
How goodly a load the three ships bear,
there
bear,
For the first is Gold, and the second is Myrrh.
And the third is Frankincense most rare:
On Christmas day in the morning.

(The words written by Alfred Noyes, Poet Laur.)

Old Carol, "The Prince of Life" (J. Coad) Octette for mixed voices; Instrumental Bass. Cello—Martin B. Chenhall, Jr.

Before the general introduction of harmoniums and organs—when the church orchestras were in vogue and music was characteristic—the Instrumental Bass was a special feature of carols, particularly in the West of England. Every player of a bass instrument—if "worth his salt"— could supply his own orchestral "part," and often play it with very fine effect. From some half-dozen Instrumental Basses to the extremely popular "Prince of Life," which I possess in old MS books, I have selected the one here given. In two or three places it is not quite in accordance with academic rule; but on the whole it follows the traditions of Bach and Handel. It was customary for the Instrumental Bass to be played on the bassoons and 'celli.—Dr. Ralph Dunstan, compiler and editor of Old Carols.

Duett, "The Song of the Angels" (Stults)—Misses Greta LeBarr-Bertha Hill.

Anthem, "Sleep, Holy Babe" (Chas. W. Pickells)—Obligato: Flute and 'Cello.

"Ring Out, Wild Bells," Festival Carol (Percy E. Fletcher).

Ring out, wild bells to the wild sky,
The flying cloud the frosty night.
The year is dying in the night,
Ring out, wild bells and let him die.

Ring out the old, ring in the new:
Ring, happy bells, across the snow:
The year is going, let him go:
Ring out the false, ring in the true.

(Words from Tennyson's "In Memoriam.")

Organist and Choirmaster:
Martin B. Chenhall, A.R.C.O.

MARK STREET CHURCH

The organist and choirmaster of Mark Street Church is Victor H. L. Boorman, who has held the position for seven years. He received his early musical education in this city, studying under John Allan, R. J. Devey and J. H. Renwick, while he studied vocal music with John Ball of New York. He has arranged a program of special Christmas music for both services on Christmas Day.

At the morning service the anthems will be, "Christians Awake," by E. K. Heyser, with solo by Mrs. Wand, and "The Glory of His Name" by Parks.

In the evening there will be a solo by Mrs. H. Hunter, and the anthems "Glory to God in the Highest," with solo by Mr. Binks, and "Thou Holy Babe of Bethlehem."

The choir includes fifteen sopranos, five altos, five tenors and five basses.

Glassware? There is a big selection in Peterborough stores.

"Skinny" Women Gain Weight

New YEAST and IRON builds up weight and strength

First treatment gives results —or no money

If you are skinny as a rail, with flat chest, gaunt limbs, and you seem to lack all energy, you need the good pounds of "stay-put" flesh and the vitalizing strength that only IRONIZED YEAST can give. Thousands of rundown, weak men and women have regained their normal weight and vigor with IRONIZED YEAST.

Yeast turns your food into flesh and strength

*IRONIZED YEAST is two tonics in one—*weight-building Yeast and strengthening Iron. The yeast is the same used in making malt, and which makes malt so beneficial.

This yeast is treated with iron taken from fresh vegetables—spinach, lettuce and celery. In this form Iron is easily assimilated by the body, making rich, red blood and toning up nerves and muscles.

Only when *Yeast is Ironized* in this way is it most effective—for Iron is needed to bring out the weight-building values of Yeast. *By this formula IRONIZED YEAST gives you results in half the time required by yeast and iron taken separately.*

Ask your druggist for IRONIZED YEAST and start to get pounds of weight and new strength *today*. You will not only *feel* better, but you will *look* better, as IRONIZED YEAST clears out the old deadly poisons and brings new healthy color to your cheeks and sparkle to your eyes. Comes in pleasant-tasting tablets—60 to a bottle. Safe for everybody. Does not upset the stomach nor cause gas or bloating.

Results from first treatment —or your money back

Go now to the druggist and get a single course treatment. If you are not absolutely satisfied with the weight and health benefits gained, money for the bottle will be promptly refunded. If inconvenient to buy at the druggist, send $1.25 to CANADIAN IRONIZED YEAST CO., Ltd., Fort Erie, Ont., Desk 149-R.

Xmas | V. J. TULLY 170 CHARLOTTE STREET | Jewelery

Cups and Saucers - - One Dollar

FOR HER

Pearl Necklets .....$1.00 up
Vanity Cases .....$1.00 up
Bracelets .....$1.00 up
Finger Rings .....$1.00 up
Pencils .....$1.00 up

NEWEST DESIGNS DIAMOND RINGS PRICES From $18.50 up

You Will Like Our 2 Specials

LADIES' WHITE GOLD-FILLED RIBBON WRIST WATCHES $7.50, $15.00

FOR HIM

Watch Chains .....$1.00 up
Cuff Links .....$1.00 up
Pocket Knives .....$1.00 up
Pencils .....$1.00 up
Scarf Pins .....$1.00 up

RIBBON WRIST WATCHES LADIES $20.00 - $25.00 WRIST WATCHES MEN'S STRAP WATCHES From $10.00-$25.00

Get extra deliciousness in your Christmas Baking

You may have it if you will use the right flour

Your baking simply must be successful at Christmas time—when everything to eat should taste good. You want pastry, cakes, and bread light and even in texture, with just the right color. Nothing else will do during the joyous festival.

Quaker Flour is your most dependable aid in Christmas baking. It gives absolutely uniform results in the oven. It forms the perfect background for every dainty or tasty ingredient you care to use.

Every day at the mills Quaker Flour is tested by baking under home conditions—just as in your own kitchen. It must conform by its results to our rigid standard in this test.

You run no risks with Quaker Flour. Your recipes turn out right every time. Be assured of good things to eat at Christmas by using Quaker Flour.

Every bag sold with our money back guarantee that Quaker Flour will give you the utmost satisfaction.

Quaker Flour
Always the Same Always the Best

MILLED BY THE MILLERS OF QUAKER OATS

421

Window Shopping Makes Christmas Interest

UP-TOWN STORES REWARD PASSERS-BY WITH IDEAS

By W. J. Ellis.

The greatest problem of all the year, and one whose solution seems more and more impossible as the days go by, is "what to give at Christmas time." Sometimes, one may even find oneself almost in a state of desperation as the short time left grows less and less, and many names on that list of friends to be remembered are still lacking a checking off mark.

But come. The day is not lost. Let us go window shopping. It's a happy pastime, and what with the very finest and most varied suggestions in the windows of every store in the City, surely one may easily make final choice of gifts for mother, dad, baby brother or sister, grandmother and in fact, the entire family, to say nothing of someone whose gift must be given especial attention.

With such a happy prospect, the journey to the business section of the city seems a brief one and the window shopper soon finds himself, or herself, drifting with the hundreds of other window shoppers, up or down George street, or perhaps branching off to view the truly splendid displays prepared by other firms located on such streets as Hunter, Simcoe, Charlotte and the rest.

Suddenly one finds oneself in an entirely new dilemma, for the old trouble of scarcity of ideas has given way to the problem of deciding on possibly a dozen presents from the thousands to be seen in the windows. The only way out seems to be to search first for mother's gift, then dad's and so on, down the line.

For Mother.

"Yes, I'm almost certain that father has bought her that coat, and somehow, I guess such a costly gift is beyond my allowance, anyway," you remark to yourself. Then, standing before the window of some book store, there suddenly comes the thought, "she will be going to church on that very Sunday." How she would appreciate that Testament, all bound in pure leather. That's it for sure and you hurry inside where a courteous clerk assists you in the purchase.

As for Dad—

Surely he is worthy of more than the proverbial neck tie. Why not vary a bit. Now wouldn't he be pleased to find, among his other gifts, that nifty looking belt buckle together with the watch chain and clasp; you know, it fastens on his belt when his watch is placed in the watch pocket of his trousers. Thus he would carry with him the token of your kindest wishes through the entire year.

Suggestions for Every Christmas Buyer.

Lest this may seem to favor but one member of the family, this particular window shopper, who began his rounds early, has prepared a list of suggestions to assist anyone and everyone.

The Editor told him to go out and choose one Christmas gift from every store window, and this is his selection:

A beautiful Atwater Kent radio set at Dawson's.

Interior decorator's supplies to brighten the home at Coleman Brothers.

Neilson's De Luxe chocolates at the Paragon Candy Shop.

A portable phonograph for summer use, at P. J. Scollard's.

Nuts, dates and sweets for the Christmas table, at Hunter's.

Packages of cigars at Bruce Patterson's.

Canned goods at Mason's.

Lace curtains at M. Fine's.

Photographs at the Roy Studio.

Fur coats at Wm. Lech and Sons.

Shaving sets at C. M. Moncur's.

A stately Orthophonic at Heintzman Co. Ltd.

Tailored goods at Charles Schooley's, merchant tailor.

A Singer-light, at the Singer sewing machine shop.

Doll carriages at McFadden furniture store.

Cedar chest at Lane and Bano store.

Specially designed book case at Bellegham and Sons.

Jewell Home Warmer at A. E. Micks.

Radiola receiving set at Aldous and Metcalfe battery shop.

Specially designed car chain with rubber cross pieces at Selkirk and Elliott, Star garage.

Leather purses at Bond's.

Woollen blankets at Dickson's.

Pen and pencil set at McDermid Drug Company.

Man's silk scarf at Canadian Department Stores, Ltd.

Lady's scarf at Pair's.

Belt buckle set at Grafton's.

Decorating Material at F. W. Woolworth Co.

Manicure set at McLeod's.

Lady's party dress at J. A. McNabb Ltd.

Glass or silver dishes at Turnbull's.

Canned goods at Dominion store.

Pipes in case at Jackson Tonsorial shop.

Beech stove at store of T. Ruth.

Coasting sleighs at Brown's.

Skates at Kingan Hardware Co.

Ladies' Umbrellas at The Hall Store.

Waterman's desk pen set at G. S. Harris, the Careful Chemist, store.

HOW TO REGULATE PEDESTRIAN TRAFFIC ON GEORGE STREET NEXT SHOPPING WEEK

Bulova watches at Warne Diamond Hall.

Cut flowers at Peterboro Floral Co.

Knit to wear at Lavoie's.

Gloves at Erass's ladies' shop.

A toy at Routley's.

Bathrobe at Riley and Hickey store.

Orthophonic phonograph records at E. V. Warne music store.

Pocket lighter at United Cigar store.

Tea service at jewellery store of V. J. Tully.

Shoes at Routley-Braund Co.

Men's socks at Maher and Wesley store.

Electric fireplace grate at Home Furniture Co.

Electric train at White's Cycle and Sports store.

Plants at Jordan Bros.

Stationery at Weber Drug store.

Floor lamp at McBride and Franks.

Electric heater at McLennan Hardware store.

Brunswick phonograph at Green Music Co.

Dinner gong at Novelty Art Shop.

Smoking stand of furniture at E. G. Taylor store.

Ladies' shoes at the Leader Shoe store.

C. C. M. skates at Simpson Copping Co.

Glass towel rail at F. R. J. McPherson Co.

Goodyear tire or tire chains at J. W. Watson.

Deforest Crosley Radio receiving set at Watson Radio Store.

Rose Brand Bacon at Canadian Packing Co.

Party dresses at Rogow's.

Fruit and greens at John Yacko's, or N. Febbo's.

Reading lamp at Miller, Powell Co.

Smoker's supplies at a A. Campbell, barber shop.

Clothing materials at Louis Green's Taylor shop.

Cut flowers at Jordan Bros.

Christmas cooking at Coleman confectionery store.

M. S. Zacks and Son displayed men's haberdashery.

A. S. Swartz, box containing bath towels.

Grant and Thorpe, a Westinghouse Radio.

Hoopers, confectioners, De Luxe Candy in boxes.

Jean Riddick Yarn shop, ladies' wear.

D. M. Minicolo and Peter DeCarlonis, fruits.

Howden's Shoe Store, party slippers.

Cunningham's music store, sheet music.

W. J. Kent, druggist, ivory pieces or sets.

Miss L. A. Derry, suits for baby.

Jack Primeau, neckties.

Campbell and Best, coasting sleighs.

Soden's Book store, chinaware.

Higgins' Hardware Co., Frost King weather strip.

John Kylie, shoe store, Dominion rubbers.

LeBrun Co., woollen gloves.

Chesler's, ladies' hats.

Jeannette's, fox fur.

Gibson Jewellery store, silver bread plate.

Nugent Drug Co., ivory mirror.

Smith's Shoe store, men's spats.

Giles' Drug store, Parker pen set.

Everybody's Cigar store, box of cigars.

Laura Secord Shop, box of chocolates.

Botnick's, men's gloves.

McWilliams' store, woman's fur coat.

Mrs. J. Wilson, milliner, scarfs and hats.

H. Abrahamson, lady's purse.

Peterborough Hardware Co., Rogers Bros., silverware.

J. T. Stenson and Sons, house slippers.

Rexall Drug store, men's military brushes.

Neill Shoe Store, a trunk, a club bag or hat case.

P. S. White Co., fruit and nuts for the Christmas table.

D. C. Grant & Co., high boots for brother.

Regent Tailors, suits and goods.

Nutkrust bakery, fancy cooking.

Barries', furs or lady's sweater coat.

Sharpe's, men's gloves.

Comstock's, chesterfield suite or dark oak smoker's stand.

J. J. Turner and Sons, snowshoes or skiis.

Hamilton's, figs, dates, other table delicacies.

Meredith's, men's pyjamas in gift box.

Schneider Jewellery store, la[illegible] mantel clock.

Model Shoe store, Romeo slippers.

Roberts' store, driver's gauntlets.

Adamson and Dobbin, Empire cook stove.

Paris News agency, toy airplane.

LeBarr sporting goods store, C.C.M. skates.

Boyle Groceteria, sunny Island orange pekoe tea.

Blind Man's News Stand, Current magazines.

Roche, Optician, Thermindex.

Loblaw's Groceteria—pail of mincemeat.

Maher and Wesley, men's dress shirts.

Pearson's, cranberries.

Madeline Asta, Weston's, toffee.

Trebilcock's, photograph album.

J. Lynch, druggist, Williams' holiday package of shaving preparations.

James Murty, Nesco oil stove.

Peterborough Fancy Goods store, babies' knitted suits.

Wm. Taylor, cutlery, a razor.

M. J. Carroll, meat market, Davies' Sunset bacon.

Millard's, skating outfit.

Hickey Shoe store, skating boots.

Borland's drug store, dresser lamp.

Last Chance tobacco store, cigarette case.

Remington store, typewriter.

Millinteria, ladies' hats.

John Hill, tea set.

D. M. Melara, fruit.

J. Dean Candy Shop, Canada Dry ginger ale.

L. A. Parks, photographs.

M. Abramson, winter reefer.

N. Fines, mackinaw jacket.

P. Black's, fancy handkerchiefs.

Harry Zacks, child's writing desk.

R. Farthing Photos, photographs.

W. H. Lacey, Optician, spectacles.

S. Ray, Millbank cigarettes.

Loftus Ladies' Wear, evening dresses.

P. Gosselin Cigar store, large packet of cigarettes.

G. J. Joplings' and sons, Heintz and other canned goods.

G. A. Pringle's fruits.

The End of the Trip.

TRICKS WITH MAGNETS

Many perplexing tricks may be performed by the aid of magnetism. There are two kinds of magnets, the ordinary permanent variety and electro-magnets. Of the first type the horse shoe variety will be found most serviceable.

A steel pen-knife may be magnetized by rubbing a magnet with slight pressure to and fro along the blade first on one side and then on the other. About 30 rubs along each side will be needed. Take care to use the same pole of the magnet the whole time. Do not lift the magnet between strokes. The secretly magnetized knife will readily lift needles, small screws, pen nibs, etc., and the uninitiated will be puzzled if asked to do it with their own knives.

CHRISTMAS MARKED BY HISTORIC EVENTS

It was Charlemagne who was crowned Emperor of the West on Christmas Day in the year 800, who inspired the idea of dating all events from the birth of Christ. This coronation is one of the most brilliant spectacles associated with the day. The year previously Leo III. had fled from Rome under the protection of Charlemagne, and was so well treated and so deeply impressed that when he returned to the Vatican he gave his benefactor the title of Emperor of the West. Charlemagne was crowned with extraordinary pomp and ceremony. He cuts a romantic figure in history. He loved war and learning and splendor, and when he died the greater part of Europe had been brought within his power.

Nor must we forget another gift we owe to a Christmas Day and for which our generation has deep cause to be grateful. Florence Nightingale roused the nation to their duty to the sick and wounded in wartime, but it was the inspiration and devotion of Clara Barton, born on Christmas Day in 1821, which gave the breath of life to the Red Cross Society. She helped to lay the noble foundations of the organization which has spread its human and practical gospel throughout the warring world.

NAME OF CHRISTMAS IS BORNE BY ISLAND

The explorers have given us pleasanter reasons for thinking of other events associated with the day os days. There are three places in the world which bear the name of Christmas, and thereby give the date to their discovery. Christmas Island in the East Indies, which was found in 1868, is a freak of nature with a strange industry. It is actually the top of a mighty submerged mountain. The population is small, and their chief occupation is that of collecting the deposits of phosphate of lime formed by the birds from time immemorial. Christmas Island in the Pacific is rich in mother of pearl and guano.

But the richest of all the Yuletide discoveries was, of course, Natal, the flourishing Province of South Africa. It was discovered by the Portugese on Christmas Day, and therefore it occurred to them as fitting to call it Natal.

FINE old Silver lends an air of distinction to the simplest meal, but it must be bright and glistening for the whole of its charm to be revealed.

To keep your Silver in the best condition there is nothing better than Silvo Liquid Silver Polish.

Silvo brings out the beauty of Silver and imparts a rich brightness!

And Silvo is easy to use! Just a few drops on an old soft cloth—a light rub—and the Silver shines and glows again.

Put Silvo on your order list!

SILVO

Liquid Silver Polish

Gifts that make Xmas last all Year

PRACTICAL GIFTS LIKE THESE ARE NOT SOON FORGOTTEN BUT MAKE CHRISTMAS CHEER LAST FROM YEAR TO YEAR.

ELECTRIC IRONS

Complete with Cord. Guaranteed for one year.

$2.75

FOOD CHOPPERS

$2.00, $2.40, $2.85 and $3.50

ELECTRIC TOASTERS

Complete with Cord.

$2.25

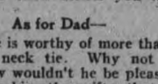

FLASHLIGHTS

Just the thing around a motor car, the only safe light in cellars and closets, the one gift that is equally appreciated by a man, woman or child .....

$1.75 to $2.75

SKATES

The well-known Starr Skates in a variety of styles, ranging in price (without boots) from ..

$1.25 to $3.00

"1847" SILVERWARE

is ideal for Christmas giving .....

$1.50 to $11.00

STAINLESS KNIVES

are always appreciated gifts, in boxes of ½ dozen. Priced from .....

$3.50 to $5.00

POCKET KNIVES

If you are undecided about a gift for a boy or man, drop in and see our complete stock of Pocket Knives. Stout Jack Knives that are the delight of every boy, serviceable Pen Knives for men, and trim little Knives for school use. Priced from .....

25c to $1.75

PUT ONE OF THESE

WESTCLOX WATCHES

in the toe of your boy's stocking and fill his heart with joy .....

$1.75 and $2.50

HAIR CLIPPERS

$1.35, $1.75, $2.25

BOBBING SETS

Clippers, Shears and Comb .....

$2.25

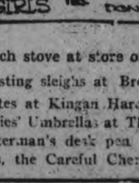

SHAVING GIFTS

Straight and Safety Razors, Razor Strops and Shaving Brushes .....

Moderately Priced

SLEIGHS

are a never failing source of enjoyment for the younger children. Prices range from .....

40c to $2.50

Browns' Hardware

PHONE 532 171 SIMCOE STREET WE DELIVER

Comfortable!

ANY MAN who likes his comfort will like Slippers. Special Holiday Offerings

$1.00 TO $3.65

Smart Goloshes

Of the Famous Life-Buoy quality. Fawns, Greys, and Blacks. A really useful Christmas Gift—

$2.65 TO $4.75

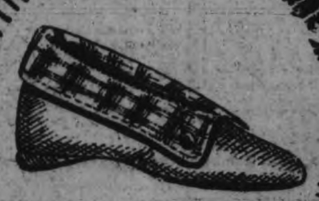

Serviceable!

A TREMENDOUS CHOICE of serviceable Slippers for Gifts. Packed in smart holly boxes—

95c TO $2.85

Santa Suggests Luggage

LEATHER ARTICLES are durable, useful, and good looking. Most desirable as Gifts. See our Extensive Display on our Second Floor.

R. NEILL Limited

350-354 GEORGE STREET :: SHOES OF QUALITY

Modernism Attempts Trimming Festive Tree

AND HOW!—WITH HEDGE CLIPPERS, CHAUVE SOURIS SANTAS, AND GEOMETRIC WREATHS!

For the modernistic Yuletide: (1) Reminiscent of ancient Egyptian art is the 1927 Santa adorning this Christmas card; (2) a falling angel top-piece for the ultra-modern Christmas tree; (3) Lindy extends his influence to the pinnacle of the modern tree, clipped in step-backs like the up-to-date skyscraper and illuminated with incandescent denizens of the jungle; (4) wreaths? That's right — geometric and grotesque ;and (5) a modern Santa a-reindeer.

By Julia Blanshard.

Christmas this year is the crucial test of just where you stand, apparently.

Are you an old-fashioned sentimentalist or are you a modern?

Your Yuletide decorations will tell the tale.

For the old-timers, there are the legendary meaningful standard decorations for a tree, topped by a white angel and hung with pop-corn balls, cranberry strings, gaudy ornaments and candles—and wreaths of holly, sprays of mistletoe for the house.

But moderns scorn the natural Christmas tree. Theirs they shingle and cut in the manner of hedges, into fantastic shape, the most prevalent being the skyscraper design with several sheer walls and then set-backs.

Mere Candles? Oh, No!

These set-backs house the lights. But don't think mere candles or electrics will satisfy a modern! This season sends sets of small celluloid animals in weird shapes that slip over the tiny electric bulbs and march around the set-backs like an illuminated parade en route to the zoo.

Some trees will be topped, not by an angel, but by an aeroplane in the spirit of this mechanical age.

Most popular for the peak decoration of the modernistic trees is the "falling angel," a sophisticated interpretation of the conventional angel—one who does not give the impression of coming to earth with a bumb, but just wafting gently down in an earthly direction. There are modernistic Santa Claus figures too, really much more like a Chauve Souris wooden soldier dressed in Santa's togs than old St. Nick himself.

The modern trees will not be hung with gifts, but the foundation on which they stand will open to reveal treasures.

Other modern decorations include holly, laurel, mistletoe and cedar, fashioned, not into the wreath of yore, but into neat, simple triangular and other geometric designs, for hanging on the front door and windows. New electric candles lighten these and impart to the portal a spirit of Yuletide cheer before one even enters the house.

Even the Table's Turned.

The Christmas table also undergoes a change. One new set of linen is holly-red damask instead of white napery. Against this scarlet cloth and napkins, snowy decorations stand out a huge snowball centers the table and white tapers light it. Favors from inside the snow-ball may be anything from Santa Claus caps to some of the new modern primitive looking animals.

For other house decorations there are quantities of new shapes in red paper lanterns—square, oval, many of them with modernistic jumbled patterns on them that draw inspiration from old legends.

Christmas cards, including place cards for Christmas dinner, run all the way from the beautiful old-time favorite of the three Wise Men following the star to new almost shockingly crude drawings of old Santa astride a reindeer holding a simple spray of fir in his hand—a frankly modernistic card.

It's Easy to Do, But—

If the new modernistic suggestions appeal to one, it is simple to barber the tree, shape the holly differently and utilize some of the newer decorations. You may not like them, once you have achieved marvellous results. But you will know once and for all that you want to remain a sentimentalist at least in regard to Christmas. The experiment will elnd pleasant zest to an ever-pleasurable home task.

CHRISTMAS TREES DECORATE UPTOWN BUSINESS SECTION

Kiwanis Club Provides Greenery To Give Festive Appearance.

COMMUNITY WORK.

Lighted Tree Will Be Erected at George and Charlotte Streets.

Kiwanis Club, with the assistance of several members of the Friday Night Club, last night dressed the streets in festive attire for Christmas. Large trees were fastened to all the light standards on George and Charlotte streets, from McDonnel to King and west to Aylmer. With the vari-colored electric lights strung under direction of the Utilities Commission, the streets now present a very pleasing seasonable appearance, and this will be enhanced when the Club carries out its further plans.

It is proposed to erect a large tree at the intersection of George and Charlotte, to be decorated with lights.

This is the first attempt made to give Peterborough a community Christmas, and it is expected that the plan will be enlarged upon next year, possibly with arrangements to have Santa Claus pay the city an official visit.

Children's Presents

A

Automobiles (White's Sports) 25
Animals (The Hall Store) 22
Automobiles (T. H. Ashby) 12

B

Boxing Gloves (White's Sports) 25
Blackboards (White's Sports) 25
Baby Dolls (The Hall Store) 22
Balls (The Hall Store) 22
Balls (C. D. S.) 23
Boats (C. D. S.) 23
Blocks (Trebilcock Bros.) 12
Boys' Own Annual (Trebilcock Bros) 12

C

Carts (C. D. S.) 23
Carpet Sweepers (C. D. S.) 23
Cars (C. D. S.) 23
Candy (Madeline Asta) 32
Chums Annual (Trebilcock Bros.) 12
Carriages for Dolls (T. H. Ashby) 12
Clockwork Trains (White's Sports) 25
Canuck Rifle (White's Sports) 25
Christmas Stockings (The Hall Store) 22
Children's Stationery (The Hall Store) 22
Children's Plates (The Turnbull Store) 24

D

Dishes (C. D. S.) 23
Dolls (The Canadian Departmental Store) 23
Drum Outfits for Boys (J. M. Green Co.) 10
Dolls, (Routleys) 6
Dolls' Carriages (Home Furnishing Co.) 25
Dolls' Cribbs (Home Furnishing Co.) 25
Doll Cradles (T. H. Ashby) 12
Doll Cabs (White's Sports) 25
Drums (White's Sports) 25
Dart Boards (White's Sports) 25
Dolls (The Hall Store) 22
Dressed Dolls (The Hall Store) 22

E

Electrical Trains (C. D. S.) 23
Electrical Trains (White's Sports) 25

F

Flashlights (White's Sports) 25
Flossy Flirts (The Hall Store) 22

G

Guns (C. D. S.) 23
Games (Trebilcock Bros.) 12
Games (The Hall Store) 22

H

High Chairs (C. D. S.) 23
Horns (C. D, S.) 23.

J

Joycycles (T. H. Ashby) 12
Joycycles (White's Sports) 25

K

Kiddie Kars (T. H. Ashby) 12
Kiddie Kars (White's Sports) 25
Kindergarten Sets (White's Sports) 25

M

Mechanical Toys (C. D. S.) 23
Mouth Organs (J. M. Greene Co.) 10
Mecanno Sets (White's Sports) 25
Mechanical Toys (White's Sports) 25
Mamma Dolls (The Hall Store) 22
Mechanical Toys (The Hall Store) 22

P

Picture Books (The Hall Store) 22
Picture Books (Trebilcock Bros.) 12

R

Ring Boards (White's Sports) 25

S

Stoves (C. D. S.) 23
Sleighs (C. D. S.) 23
Story Books (Trebilcock Bros) 12
Skating Boots (T. H. Ashby) 12
Skates (T. H. Ashby) 12
Skiis (White's Sports) 25
Sleighs (White's Sports) 25
Scooters (White's Sports) 25
Skating Boots (White's Sports) 25
Skates (White's Sports) 25
Sandy Andys (White's Sports) 25
Santa Toys (Porter S. White) 32

T

Toboggans (White's Sports) 25
Tricycles (White's Sports) 25
Toddlers (White's Sports) 25
Tree Lights (White's Sports) 25
Trains (The Hall Store) 22
Tops (C. D. S.) 23
Tinker Toys (C. D. S.) 23
Tricycles (T. H. Ashby) 12

U

Ukeleles (C. D. S.) 23

W

Wagons (White's Sports) 25
Washing Sets (White's Sports) 25
Wooden Houses (C. D. S.) 23

W.M.S. PRESIDENT AGAIN ELECTED

Mrs. E. L. Woodley Given Another Term By St. James' Ladies.

The W.M.S. Auxiliary of St. James' United Church held its Christmas meeting and election of officers on Tuesday afternoon, with the President, Mrs. E. L. Woodley, in the chair.

The meeting opened with the beautiful Christmas hymn, "Angels from the realms of Glory," followed by short prayers led by Mrs. Ruth, Mrs. Dudgeon and Mrs. Buckler.

The Scripture lesson, taken rom St. Luke's Gospel, telling of the birth of Christ, was read by Mrs. Armstrong and another Christmas hymn, "There's a song of wondrous beauty," was heartily sung.

A short Christmas story, entitled, "Candles at the window," was told by Mrs. Plunkett. The closing words were a plea to make this Christmas something beside a getting and a giving among ourselves. That we light some candles of remembrance in His name for the sake of "one of the least of these, my brethren."

"The first Christmas," a story from Ben Hur, read with fine effect by Miss Davey, brought the picture of the wise men very vividly before her hearers.

The treasurer, Mrs. H. A. Bonney, gave a brief summary of the finances of the Auxiliary which was highly satisfactory, the total allocation having been reached entirely through the monthly envelope system and by free will offerings.

The chair was taken by the First Vice-President, Mrs. G. H. Rowe, while the President was being re-elected, then Mrs. Woodley resumed her seat ,and the officers for the coming year were elected as follows:

President—Mrs. E. L. Woodley.

1st Vice-President—Mrs. J. H. Dudgeon.

2nd Vice-President—Mrs. Sollitt.

Recording Secretary — Mrs. J. G. Plunkett.

Corresponding secretary—Mrs. E. J. Wagar.

Treasurer—Mrs. H. A. Bonney.

Secretary of Christian Stewardship —Mrs. G. H. Rowe.

Strangers' Secretary and Associate Helpers' Secretary—Mrs. H. Davidson.

Superintendent Mission Band—Mrs. F. B. Elliott.

Missionary Monthly and Supply Secretary—Mrs. Ross Payne.

Secretary of Literature—Mrs. R. B. English.

Pianist—Mrs. W. H. Buckler.

Assistant Pianist—Mrs. J. O. Fife.

Press Secretary—Mrs. E. J. Wagar.

The meeting was closed with the Doxology ,and benediction.

CHRISTMAS MESSAGES

(Continued from page 29.)

A Spiritual Christmas.

REV. J. L. HUGHES

St. George's Anglican Church

Be not afraid . . there is born to you this day....a Saviour, which is Christ the Lord....Glory to God in the highest, and on earth peace among men in whom He is well pleased." Such was the angels' message on that first Christmas Day; looking into it we shall realize that first things must come first; man in right relationship with God, then man will be in right relationship with his fellow men.

There are many who say that in this age we are faced with the danger of a gospel of social fellowship being preached as a substitute for the Gospel.

Be that as it may there are not wanting signs and evidences that the deeply spiritual, therefore true, meaning of the Christmas season is being crowded out by social customs, as truly as it was written long ago "there was no room for them in the inn."

Of such evidences we note the style in wording and illustration of our season greeting cards, year after year, until now it is almost impossible to obtain through the ordinary channel cards containing any reference by word or picture to the Birth of Jesus and the message of that wondrous event.

Also, the preparations for the social activities of the season are unduly proportionate to the meagre spiritual preparation for the Day, made by even those who profess and call themselves Christians.

It is very easy to miss the real spiritual meaning just because the season is so full of happy human associations, and the pressure of ordinary life is so great that we have no time to pause, and think, and pray.

"A choir Celestial singing hymns of glory,
A few poor shepherds wondering in their fear,
An Angel telling forth the Christmas story,
And yet—so few to hear.

A little Child, watch'd by a maiden lowly,
A gift from Heaven sent down to earth today,
The Lord of all ,the King so high and holy,
And yet—so few to pray.

Rich blessings flowing from the Incarnation,
The Sacramental gifts still given here,
A call to haste and see God's great Salvation,
And yet—so few draw near."

To turn our thoughts to the Angel's message is to turn our thoughts away from the surface to the depth, to God, to the reality of God, to His redeeming purpose, to its completion and growth in Jesus Christ. As we meditate upon God's purpose we shall be drawn to Him, and then on Christmas Day we shall bring to the cradle of the Holy Babe the gift He most of all desires, a humole, penitent heart, which He can bless.

These lines are gladly penned in the hope that they may help your readers to enter fully into the truer spirit of the season and so prepare themselves to enjoy in no small measure the joys of a very Happy Christmas.

Give Leather Goods
W. H. ROBERTS
Headquarters for Leather Goods

A SMALL DEPOSIT WILL HOLD ANY ARTICLE UNTIL CHRISTMAS.

Club Bags
Suit Cases
Bill Folds
Music Cases
Collar and Tie Sets
School Bags and Purses
Harness and Robes
Auto Gauntlets, Mitts and Gloves
Canary Birds in Full Song
Song Restorer
Horse and Dog Blankets
Horse Collars and Bells.

182 Simcoe Street
(OPPOSITE MONTGOMERY HOUSE)

1d-140-3905

Plans For Community Carol Singing Meet With Ready Interest In City

In line with the other Christmas community activity in Peterborough this year, the plans are rapidly maturing for a splendid evening of carol singing. The plan, originated by Martin B. Chenhall, A.R.C.O., has been enthusiastically endorsed by the Male Voice Choir, and dozens of individual singers have signified to Mr. Chenhall their intention to participate in the event.

The carol singing will be held this year in St. Paul's Church, and it is planned to make it an annual event, held in different churches every year. Old-time carols will be sung, and these will be printed in The Examiner so that those who wish to join in the event may clip them out for use on the Friday before Christmas. The singing will last from eight o'clock to 9 o'clock.

The first carol to be published is "Une 'Creche de Noel'," an old French-Canadian carol, by William McLennan, Montreal, written in 1886:

"Whence are thou, my maiden,
Whence art thou?"
"I came from the stable
Where, this very night,
I, a shepherd maiden,
Saw a wondrous sight."

"What saw'st thou, my maiden,
What saw'st thou?"
"There, within a manger,
A Little Child I saw,
Lying softly sleeping
On a bed of straw."

"Nothing more, my maiden,
Nothing more?"
"There I saw the Mother
Her sweet Baby hold,
And the father, Joseph,
Trembling with the cold."

"Nothing more, my maiden,
Nothing more?"
"I saw ass and oxen,
Kneeling meek and mild,
With their gentle breathing
Warm the Holy Child."

"Nothing more, my maiden,
Nothing more?"
"There were three bright angels
Come down from the sky,
Singing forth sweet praises
To the Father high."

CHRISTMAS ARTICLES

Continued from page 13.

*Post Office Is Ready for Rush, 24.
Radio Is Ideal Christmas Gift, Says Santa, 10.
Royal Family Observes Day Quietly, 28.
*Sacred Heart Church, Christmas Music, 29.
*Salvation Army — Message by Commandant Ham, 5 .
Samuel Pepys and Christmas, 8.
*St. Andrew's Church — Message by Rev. J. W. Gordon, 5. Christmas Music, 29.
*St. George's Church — Message by Rev. J. L. Hughes, 31. Christmas Music, 29.
*St. James' Church — Message by Rev. J. H. Dudgeon, 29. Christmas Music, 4.
*St. John's Church — Message by Rev. R. C. Blagrave, 5. Christmas Music, 4.
*St. Luke's Church, Christmas Music, 4.
*Store Windows Repay Visit, 30.
*St. Paul's Church — Message by Rev. Wm. Allan, 5. Christmas Music, 29.
*St. Peter's Cathedral, Christmas Music, 4.
Superstitions of Christmas, 7.
To Greet You (Poetry), 25.
Toys Found in Egyptian Tomb, 9.
Tricks With Magnets, 30.
*Trinity Church — Message by Rev. D. Wren, 5. Christmas Music, 29.
*Truth Mission — Message by Rev. David McKee, 5.
Turkey Scraps for Luncheon, 7.
*What to Choose for Her, 25.
*What to Choose for Him, 24.
*Window Shopping, 30.
Writers Use Christmas in Their Work, 6.
*Ye Have Done It Unto Me," 9.
Yuletide Basket, 26.
*Yuletide in the Toy Shop, 25.

HERBERT MULLEN MASTER OF LODGE

L.O.L. 1175 Holds Annual Election and Installation of Officers.

William Bell Memorial L.O.L. No. 1175, held its annual election and installation of officers in Victoria Hall, on Monday, December 12. The lodge opened with the Worthy Master Bro. C. H. Luffman in the chair and reported a very successful year. After the general routine of business Bro. W. J. Hancock, Past District Master, took the chair for the election and installation of officers for 1928. The officers elected are as follows: Worthy Master Bro Herbert Mullen, Deputy Master Bro. T. Ball; Chaplain, Bro. J. Hobson; Rec. Secretary, Bro. P. H. Luffman; Treasurer, Bro. R. Wilson; Marshal, Bro. L. Petty, 1st Lecturer, Bro. F. Ball; 2nd Lecturer, Bro. B. Rummary; First Committee, Bro. W. F. Cornwell; Second Committee, Bro. F. A. Rathbone; Third Committee, Bro. R. A. Hunter; Fourth Committee, Bro. D. Campbell ;Fifth Committee, Bro. Correy; Inside Tyler, Bro. Edwards; Auditors, Bro. Hancock and Bro. Rathbone.

Speeches relative to the lodge were made by the newly elected officers. There were a number of visitors present from the other local lodges, and the lodge is off for a good start for another year. The lodge was then closed by the Worshipful Master Bro. H. Mullen after which refreshments were served.

The officers of L.O.L. No. 80, who were elected recently under the supervision of W. Bro. George Porter and installed by County Master Fred Brown are:

P.M., Bro. M. Dunlop; W.M., Bro. J. W .Wilson; D.M., Bro. William Wilson; Chap., Bro. J. Millburn; Rec.-Sec., Bro. C. Brien; Fin.-Sec, Bro. Charles Wiley; Treas., Bro. H. Wilson; Dir. of Ceremonies, Bro. F. Meeks; Lecturers, Bro. G. Wall, Bro. Val. Hunter; Committee, Bro. D. Manley, G. Lambert, R. Manley, W. Allen, G. Porter; Tyler, A. Found.

BAND BEGINS SERENADING

Salvation Army Musicians Start Annual Tour of City.

Christmas serenading has been commenced by the Salvation Army Temple Band and will be continued rifht up to Christmas. The Band has been divided into two groups and will be visiting each section of the city, playing the old-time Christmas carols.

Fifty-two weeks in the year the Salvation Army Band does duty in the City of Peterborough and they are justly considered an integral part of the city's life and work. The funds derived from the Christmas playing constitutes the main source of income for the maintenance of the Band ,although, in this connection it should be pointed out that the bandsmen are not paid for playing. Theirs is a voluntary service and they also pay for their uniforms out of their own pockets. Each year the band's budget calls for new instruments. The older instruments are handed down to the Young People's Band.

It may be pointed out that each collector, is supplied with a sealed box, plainly marked, "Salvation Army," and will also have a neat card of thanks to be presented to each donor, inviting the donor to a complimentary festival to take place in the S .A. Temple, on Monday, January 2nd. For this Festival, Bandmaster Frank Robinson is arranging a program of interest and merit. Gifts should only be given to those holding the above mentioned authorized box.

An Invitation

A. COMSTOCK & SONS

(*Established 1873*)

CORDIALLY invite the residents of the City of Peterborough and Surrounding Country to visit their new modern Store and inspect the most Extensive and Varied Stock of Furniture and Furnishings ever displayed in this district, on Thursday, Friday and Saturday Afternoons and Evenings, December 15th, 16th and 17th.

SEMET SOLVAY

Coke

Cannot Be Equalled

PITTSTON ANTHRACITE

Coal

None Better

THOS. A. REHILL CO.

210 Wolfe St. Phone 245

ws-3657

X - RAYS.

Have your Goitre reduced by X-Rays, guaranteed to cure all skin diseases, ring-worms, eczema, etc. F. M. Seymour, X-Ray Specialist, 309 Reid Street. For appointment, phone 2742. Under Medical Supervision.

26d 151 3696

Hot! Boys, Hot!

DANCE

TO-NIGHT

With FERDY MOWRY and his COLLEGIANS at

Can. Legion Hall

Admission 25c.

CHAIN RED & WHITE STORES

XMAS GOODNESS

Unquestionably, perfect Yuletide meals depend largely upon those groceries which in their all-round goodness are in the superior quality class. But there, all customers of RED & WHITE Chain Stores are loud in their praise that not only at Christmas but at all times RED & WHITE grocers handle only BEST VALUE FOODS at prices that make buying economical.

These Prices Good Thursday, Friday and Saturday

Mixed Candy Nice Bright Mixture **2 lbs. 25c**

Peel	Lemon and Orange	PER LB.	30c
Prunes	Santa Clara Small Size	2 LBS.	21c
Peaches	Arrow	PER TIN	15c
Nuts	Mixed	PER LB.	25c

China Oats per pkt. 34c

Matches	400's	3 PKTS.	19c
Salmon	Large Tin Red & White	PER TIN	25c
Currants		PER LB.	17c
Pumpkin		2 TINS Serv-Us	25c

Tomatoes Standard 2½'s **2 tins 25c**

Washing Soda		3 PKTS.	25c
Jam	Beach Eakins, Raspberry 3-Lb. Glass	EACH	55c
Jelly Powders		3 PKTS.	25c
Sugar	Redpath	6 LBS.	43c

Corn Flakes Serv-us per pkt. 9c

Corn	Serv-Us Golden Bantam	PER TIN	18c
Flour	Serv-Us 24's	PER SACK	99c
Flour	Serv-Us 7's	PER SACK	32c

Muffets per pkt. 11c

Quality Above Lower Price

LOCALS

AN IDEAL CHRISTMAS GIFT.

Chiff-robe, solid walnut, like new, cheap for cash. Reg. H. Turner, 374 Hunter street west. 3d-140-3879

CARD OF THANKS.

Mr. and Mrs. Chambers wish to thank all kind friends and neighbors and also attending nurses and doctor, for their kindness shown to their children while in the Isolation Hospital.

BEAUTY OPERATOR.

Marcella Aitken, of Toronto, expert operator, is the latest addition to the staff of the Capitol Beauty Parlors. Phone 2765 for appointments. 3d-14,16,17-3899.

SELECT CHRISTMAS FRUITS

Our Thistle Brand Raisins and Currants are top quality of the market. Big, Plump Valencias and the choicest Currants are featured at Hamilton's, Simcoe Street. Phone 148 3d, TWF, 3802

A GOOD BUY.

Having just received a car of hard-wood limbs, we will sell these at $6 per half cord, cut 12 in.; no splitting. All kinds of other wood, coal and coke.

Sanitary Ice Supply, 'Phone 147. dtf.

J. E. A. FITZGERALD

Has now on hand all sizes "Lehigh Valley Coal" (the coal that satisfies). Also large and small nut coke. Special hard and soft wood slabs. Cut and split if desired. All at current prices. 'Phone 111. 20-154-3840.

SHOOTING MATCH.

Saturday, December 17th, at 1 p.m. at W. H. Webber's, Lot 9, Concession 12, North Monaghan. Geese and turkeys. 3d-142-3907.

NOTICE.

Highest cash prices plad for all different kinds of fowl. 'Phone H. F. Doig, 2097. 6d-145-3904.

THE GIFT SUPREME

BIFOCALS — miles and inches through the one lens. Also Shopping Oxfords and Lorgnettes, in White Gold and Sterling Silver — at prices to suit all!

M. J. ROCHE, Opt.

Eyesight.

188 Charlotte St. Phone 422

The Gift De Luxe

THE MOST BEAUTIFUL XMAS GIFT you can give HIM. One of these very fine GENTLEMEN'S WRIST WATCHES, in different odd shapes and designs. These Watches are very fine timekeepers, and are guaranteed. We have a large variety to choose from, in White, Red, or Green Gold Cases, with wide or narrow straps as desired. Radium figures and hands that can be seen in the dark as well as daylight.

These Watches are very moderately priced from ... $15.00 up

Ask to see them!

WARNE BROS.

DIAMOND HALL

'PHONE 380

THE KING'S DAUGHTER.

Are holding a tea and sale of home-made cooking, Christmas cake and Puddings; also fancy articles at the home of Mrs. R. R. Hall, Thursday, December 15th. 3d 7 12 14 383;

SUNSHINE BELT OF THE SOUTH

The longest beach in the world "Strung 'way along the Gulf of Mexico, down around Key West, up the coast of blue to somewhere east of Jacksonville" will not mean a thing to those who never see it, nor will the warm tropic suns of mid-winter or the sea bathing of January. There are oranges to be picked when the snow is barricading your door, golf and tennis down South when the weather strips alone will not debar the breath of the North. When you think things at thtir worst they are really at their best in Florida and along the Gulf Coast. Hotel rates are reasonable and long limit winter tourist fares giving you a wide choice of routes are surprisingly low, why not make a travel investment in health?

For all travel information consult J. Skinner, Canadian Pacific Agent, 343 George street, or any Canadian Pacific ticket agent.

HEADACHES

may be direct or adaptative. That is, they may be due directly to constriction of nerves and blood vessels which supply the brain tissues, or they may be adaptative to such conditions as biliousness, indigestion, constipation or kidney disorders. Your Chiropractor determines the cause of the headache and by correcting that cause has been successful in bringing relief to numerous sufferers.

WE ARE AT YOUR SERVICE

M. C. GOODWIN, Chiropractor

Palmer Graduate - -- - Lady Attendant

108 BARRIE BUILDING, Peterborough : 'PHONES 431 and 1340J

Office Hours: 10 to 12 a.m.; 2 to 4 and 7 to 8 p.m.

Office Closed Tuesday evening; also Thurs. Afternoon and Evening.

Christmas Groceries

Christmas is the one particular time of year when you want a great variety of Groceries and you want them good and fresh. We are stocked up to capacity for this holiday business and are prepared to serve you early and late. All you have to do is to furnish us your list and we will fill your order with the best to be had.

New Stock of Mixed Nuts, Almonds, Filberts, Walnuts and Brazils, lb. 23c

Same Mixture, with Peanuts, lb. 19c

Budded Walnuts, lb. ..35c | Russet Apples, peck ...50c

Pkg. Raisins, 25c and 40c | Spy Apples, peck 60c

Small Oranges are going to be scarce this Christmas, but you get real good value in the larger sizes.

2 lb. Mincemeat 25c

2 lbs. Seedless Raisins 25c

2 lbs. Golden Hallowi Dates 21c

3 lbs. Prunes .....25c—Largest Prunes, lb. ...18c

"WE ARE FISHING FOR YOUR BUSINESS"

Beacon Haddies, lb. 15c	English Kippers 10c
Beacon Fillets, lb. 19c	Sliced Halibut, lb. 30c
Fresh Fillet of Haddie, lb., 19c	Acadia Cod, lb. 20c
Sliced Salmon, lb. 20c	Labrador Salt Herrings, 3 lbs. 25c
½ Fish, lb. 18c	Aberdeen Salt Herrings, doz., 75c

168 Charlotte | 60 Hunter St. | Cor. Lake & Aylmer | Cor. Patterson & Rutherford

Boyle's CASH & CARRY GROCERY.

New Store: 571 Chamberlain

AUCTION SALE

Thursday, 1.30 p.m., at Hancock's Auction Room. Square Piano, Chesterfield, Parlor Suite, Chairs, Tables, Stoves, Dishes, Floor Cloth, etc. 1d, 140, 3911

YOUR OPPORTUNITY.

See the exhibit of framed oil color prints of Peterborough and vicinity, now on display in the studio window, specially priced for pre-Christmas sale, marked in plain figures. Price range $1.50 to $5.00. In many cases less than the cost of frame alone. See them at once—the stock is limited—they won't last long. The Roy Studio, 140½ Hunter street.

COMMUNITY CHOIR PRACTICE.

All who would participate in the community choir, please meet for practice in St. Paul's Church on Friday evening at 7.30. It is hoped to have a large number of choristers of the city take part in this work, and make the Christmas carol-singing event, to be held on Friday week, a big success. Please bring copies of "Messiah."

WEDDING BELLS

BOOTH—STARR.

On Friday, Dec. 9th, 1927, a quiet but pretty wedding was solemnized at George street United church parsonage, Peterborough, by Rev. J. E. Todd, when Ella May, eldest daughter of Mr. and Mrs. W. F. Starr, Little Britain, became the bride of Thomas Leslie Booth, son of Mr. and Mrs. Henry Booth, of Bexley.

The bride was assisted by her sister, Miss Florence Starr, and the groom was supported by his brother-in-law, Mr. H. B. Kelly. The young couple were recipients of many useful and valuable gifts. They will reside in Peterborough.

POWNDER—STAPLEY

A quiet but pretty wedding was solemnized at St. George's Anglican Church at 10.30 this morning, when Miss Evelyn Stapley, daughter of Mr. Fred Stapley of Edison Avenue, became the bride of Joseph Pownder of Thorold, son of Mr. and Mrs. Charles Pownder of Thomasburg. The Rev. J. L. Hughes officiated. Attendants were Miss Florence Pownder and Mr. James Pownder, sister and brother of the groom. The bride was becomingly attired in sand colored crepe-de-chine, with corsage of pink roses and fern, and wore a gold colored hat.

Later in the day, Mr. and Mrs. Pownder left for a motor trip to Belleville and points east, the bride travelling in a wine colored duvetyn coat with fur trimmings and hat to match. Mr. and Mrs. Pownder will reside in Thorold.

As well command the sun to stand still as children to stop growing up. They will be men and women before you know it—and only in photographs can you keep them as they are to-day.

Have them photographed now. Their pictures will solve many of your gift problems.

Lewis R. Parks,

122 PARK ST. N.

PHONE 592-J.

SPECIAL USED CAR OFFER

FROM DEC. 10 TO DEC. 24

SPECIAL TIME PAYMENT PLAN

With Free Protection in case of Sickness or Accident.

This offer applies on USED CARS for delivery either this Winter or next Spring, without extra cost. Terms Arranged.

SELKIRK & ELLIOTT

'Phone 98 Peterborough 171-175 Hunter St.

7d 10 12 14 16 19 21 23

BIRTH.

McCARTHY. — To Mr. and Mrs. M. McCarthy, 273 Dalhousie Street (nee Florence Fullbrooke) on Dec. 14 1927, a daughter, Patricia Joan.

BIRTH.

GIMBLETT.—To Mr. and Mrs. George Gimblett (Junior), (nee Dorothy White), at Nicholls Hospital, on December 14th, a daughter.

W. GORDON HALL

Electrical Contractor

'PHONE 1403-W.

CAR STORAGE—HEATED

A safe, central, heated place to leave your car or truck. Reasonable rate. Apply Rea's Livery, 421 Chamber Street, rear of Examiner Office. 3d, 9 10 14, 3852

SKATES SHARPENED

Oil Stone Finish 15c Pair

WM. TAYLOR,

221 Hunter Street West. fmw

ROOFING SUPPLIES.

Extend the life of your Old Iron and Felt Roofs. We supply the Paints ,or Estimate on the complete job.

ALEX. McLEOD

120 Hunter Street E.

'Phone 775.

DANCE

Under the Auspices of the Peterboro Ski and Snowshoe Club, in the CANADIAN LEGION HALL, FRIDAY, DECEMBER 16

Dancing at 9 p.m. Sharp. Admission $1 per Couple

LOGAN'S MERRYMAKERS WILL PROVIDE THE MUSIC

3d, 142, 2901

"IT'S CONFIDENCE THAT DOES IT"

Don't Fail the Kiddies

Make Their Christmas a Joyous, Satisfied One

There's loads of fun in our Christmas Novelties, not only for the kiddies, but for grown-ups as well. Look the list over and be sure to include some in your order. Our holiday fruits are of supreme quality, and all re-cleaned by our own electric cleaner. Plump, meaty and full flavored, you can feel absolute confidence in White's fruits.

Orders taken for Christie's Christmas Cakes and Puddings.

Specials for Balance of Week:

Brown Sugar, 4 lbs. ... 25c

Pep, 2 pkts. 19c

Toilet Paper, 3 for 10c

Wethey's Individual Plum Puddings, 2 for 25c

Altex Preserved Figs, 13-oz. tin 19c

ORANGES

They certainly are great this year. Large, sweet and juicy. Prices, 39c, 49c, 59c and 63c

GRAPES

We have taken great care to have Fancy Malaga Grapes. Large, firm fruit. These we are packing in the cork in 1 lb. to a box, to keep them in perfect condition. Box 35c

California will also be put up the same, lb. 25c

APPLES

Delicious, each .....5 for 25c

Tolman Sweets, peck 35c

CRANBERRIES

The Late Howes, fancy variety, This brand jellies very easily. Lb. ..29c

Table Raisins, large and meaty, lb., 50c

Per pkg. 29c

Dates, fancy, pkg. 25c

Pitted, pkg. 25c

Hallowiis .....2 lbs. 21c

Hallowiis .....2-lb. pkg. 25c

Novelties

CHRISTMAS NOVELTIES

We surely have a big assortment of fun-making Novelties.

Snowballs. These are full of laughs. Each .....35c, 55c and $1.00

The Individual Ball, which is cute and too sweet for anything, cost only, 12 for 90c, or 3 for 25c

Crackers, of all description, with Bonnets, Necklaces and some with the Jazz Band, 25c, 45c, 75c, 95c, $1.00

Fancy Red Basket full of Crackers, each .....50c, 75c and $2.50

Santa in His Chimney, full of Crackers, each 75c

Santa full of Toys, each, 75c and $1.50

Lucky Pies and Surprise Cakes, having 9 and 12 strings attached to a present. These make ideal centrepieces, $1.25, $1.50 and $2.50

Lucky Tubs, each .....35c and 55c

Mammoth Crackers, fill with all kinds of funny things, each $1.69

Smaller, each 90c

COFFEE

No Christmas dinner would ever be complete without our Excelled Coffees, lb. .....57c and 65c

Grape Juice, Marsh, pt. 31c

Per qt. 65c

Canada Dry, each ..23c Doz., $2.25

Pickled Walnuts, pt. bottle 55c

Qt. bottle 95c

Grape Jelly, lb. jar 25c

Red Currant Jelly, lb. jar 25c

Crabapple Jelly, lb. jar 21c

Lushus Jelly .....3 pkgs. 25c

NUTS

White's Mixed Nuts are always noted for their freshness and good crack.

Choice, lb. 23c

Extra fancy, lb. 29c

Spanish Budded Walnuts, lb. 35c

CONFECTIONERY

Our Candies are all fresh stock.

Xmas Mixed, lb. 25c

Clear Mixed, lb. 25c

Creams, lb. 23c

Mixed Creams, lb. 25c

White's Special Mixed, lb. 29c

Satin Cushions, with walnut centres, lb. 25c

Orchard Fruits ,2-lb. Box 69c

Swiss Fruits, 1-lb. Box 39c

Maple Sugar, block .....18c and 33c

VEGETABLES

Potatoes, peck 25c

Parsnips, peck 40c

Onions, peck 49c

Carrots, peck 30c

Turnips .....3 for 10c

Spanish Onions .....3 lbs. 25c

TEA

Try a package of our special Orange Pekoe, lb. 90c

We have a full line of Fancy Delmonte Canned Fruits, Pickles, Olives, Sauces and Catsup.

CAKES AND PUDDINGS

Christie Cakes have the reputation of being excellent, like mother's.

Cherry Cake, 3-lb. slab $1.30

Cherry Fruit Cake, 4-lb. Slab . $1.50

Dark Fruit Cake, 4-lb. Slab .. $1.50

Puddings—Only one thing better, and that is more of Christie's Plum Pudding.

Tins .....1's 55c, 2's 91c, 3's $1.35

Bags .....2's 85c, 3's $1.29

Fancy Short Cake—This Cake is the most like home-made we can procure.

Per lb. 75c

Chocolate Wafers, lb. 35c

Acorn and Philopena, 4 oz. 25c

RESERVE THIS AD. FOR FUTURE REFERENCE

All grocery orders delivered Free of charge from our 3 stores.

PORTER S. WHITE Co.

Phones 1960 2960 2966 • Groceterias 332 GEORGE ST. 346 CHARLOTTE ST. 150 PARK ST. N.

The Evening Examiner

IF IT WILL HELP PETERBOROUGH AND DISTRICT, THE EXAMINER IS FOR IT.

VOL. LX., No. 139 | PETERBOROUGH, WEDNESDAY, DECEMBER 14, 1927 | PRICE THREE CENTS

Christmas Edition

Campbellford Merchants have Big Stocks of everything necessary to make a very Merry Christmas

MUSIC, The Imperishable Gift

Melodies that sing in the memory . . . that burn their beauty into the consciousness . . . these are joys for all time. The gift of Music is not for a day or a year—it is imperishable, priceless. The Victor instruments are representative of a comprehensive line that meets every requirement, from modest bungalow to stately mansion. There is no finer expression of music to be had. Come in and make your selection (and reservation!) now.

In the great Victor line you will find the instrument you want at the price you can afford

Orthophonic—only if it bears this Trademark

The New Orthophonic Victrola

True in Sound

On convenient payments. Models from $790 down to as low as $115 Inspect them today.

A.J. Hendricks & Co.

CAMPBELLFORD

J.H. McArthur

Purveyor of Choice Meats

Specially Priced for Christmas Table

TICE ST. PHONE 66

IN ADDITION TO OUR REGULAR CHRISTMAS

Confectionery

WE ARE SPECIALIZING IN

CHRISTMAS FRUIT CAKE

It Is Sure To Suit Your Taste

W. S. WIGGINS

FRONT ST. Phone 135

GO TO *DENYE'S Hardware and Electrical Store for XMAS GIFTS*

RADIOS—ELECTRICAL—GOODS HARDWARE and PAINTS ROGERS 1847 SILVER

"Too Good"

Every night we operate a FREED-EISEMANN RADIO SET in our Store. Many times we have heard the remark:

"That's Too Good For Radio"

FREED-EISEMANN RADIO SETS reproduce the highest treble and deepest bass, gives a "life-like" reproduction of music and voice that is just the same as you would hear if you were at the broadcasting studio.

You, too, can hear concerts, jazz, grand opera, market and weather reports, hockey matches, etc., etc. in your own home with a FREED-EISEMANN RADIO that reproduces so faithfully that one who has never heard FREED-EISEMANN RADIO before invariably says:

"That's Too Good For Radio"

You are cordially invited to come in and listen to a FREED-EISEMANN RADIO any time.

A Demonstration in your own home does not obligate you in any way.

See Our Stock of A. B. & C. RADIO BATTERIES, BATTERY ELIMINATORS, TUBES, AND ACCESSORIES.
RADIO SETS REPAIRED.

A. J. Hendricks & Co.

Telephone 118 : CAMPBELLFORD : Front Street

Buy Your Christmas Gifts at Home

STORES AFFORD WIDE SELECTION

Campbellford Merchants Have Made Provision For All Christmas Shopping.

GIFTS AND EDIBLES.

It is an old saying, but has proven true in the great majority of cases that a house divided against itself, shall not stand. The word "house" is merely a figure of speech and "town" might well be put in its place. If the townspeople do not patronize their own merchants and business houses, they surely can not expect their own community to remain prosperous and pleasant to live in.

The local stores are offering a wonderful display of everything that could be purchased anywhere. The local prices are very reasonable indeed and there is the added attraction of seeing what you buy, not merely a picture or printed description of it. If your fancy turns toward things musical, A. L. Riendeau will be very much pleased to demonstrate radios, gramophones, string instruments or anything you may fancy in the world of music. Just drop in and see for yourself.

A. J. Hendricks & Co. are carrying a complete stock of Victor products. Their Orthophonic victrolas are well worth hearing and are within the limits of any pocket book. It is a real treat to spend an hour in the Hendricks' Music Store.

If it is to be the some of those daintily pretty things that you know she wears, MacIntosh Bros. are sure to be able to supply just exactly what you fancy most.

Or is it some of the famous Rogers silverware? J. C. Birmingham is carrying a heavy stock of it and also stainless steel cutlery as well as C.C.M. skates and general hardware.

At Birks the Druggist, you will find a gift suitable for every person on your list. A visit to this store will probably save you hours of worry.

For your Christmas dinner, your turkey or goose ought to come from Joel McArthur. And his meats are of the best quality.

There will be a world of Christmas music. If your radio is out of kilter you are going to miss something. Ten to one, the battery is low. Better have C. B. Williams attend to it so you will be sure to tune in if you feel like it. And how about calling to hear the Fada set which he has installed in the Empire Service Station.

Dolman's are showing an exceptionally attractive line of silk hose and underwear. There is a wide range of colors and shades awaiting your approval. Before you decide on anything, it might be a good plan to visit the store.

Blue Oaks Service is bound to please you. Now that it is cold and your engine is hard to get along with, try some gas from the Blue Oak Station. You can get it any hour of the day or night. Just call by telephone if it is too cold to go out yourself.

Wiggins, the baker, is going to gladden many weary housewives by saving them the extra work of making fruit cakes. His Christmas fruit cake is delicious. To eat it once is to become a regular customer.

The person who favours the convenience of things electrical, will find his seventh heaven among the electrical supplies which P. C. Denyes has stocked for the Christmas season. Or you will find Rogers 1847 silver to gladden the heart of anyone. Radios too, are there to be heard. To spend an hour there is to stroke many names off your list.

A cup of tea at the Clifton Tea Room will afford the lady shopper a quiet half hour in which to collect her thoughts and straighten out her, by now, almost unreadable shopping list.

Don't forget the Hydro Athletic Association's At Home, December 29. It will be, as always, the dance of the season.

For the man who smokes, there is only one thing to do. See the complete assortment of everything for the smoker at C. H. Nadoo's Tobacco Store.

After you have eaten an unusually large Christmas dinner, dig out the old skates and try a few rounds at Dawson's Arena. It will do you good and you will enjoy it as well.

A sure way to have success with your Christmas baking is to use Allan's Flour. It is made at Allan's Mills and is sold by the leading merchants. Next time you order, ask for Allan's Pastry Flour.

A. J. Hendrick's & Co. are only too pleased to demonstrate their radios if you will call at the store or telephone them. Think of all the good music and educational lectures you are missing by not owning a set.

Furniture is always in good taste and is as near to being a permanent gift as anything can be. A. D. Bennett Co. is the place to come for a wide range from which to choose.

Last, but not least, comes His Majesty, the Child. Tripps Gift Shoppe is well supplied with toys and useful articles for youngsters. Besides there are thousands of beautiful gifts for every member of the family. You will do well to visit the Gift Shoppe early in your shopping travels.

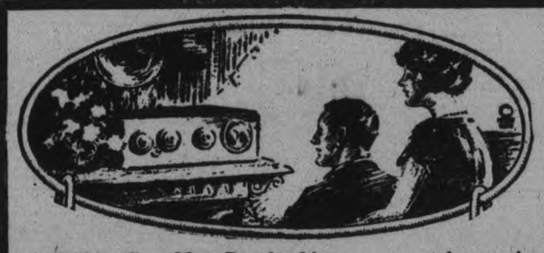

RADIOS—Four Most Popular Lines Accessories
PIANOS STRING INSTRUMENTS
Latest Sheet Music

A. L. RIENDEAU

PHONES 209-256 FRONT STREET

C.C.M. From $2.00 a pair.

STAINLESS STEEL
Knives and Forks $5.00

1847 ROGERS
Butter Knives $1.50
Sugar Shells $1.50
Pie Plates $3.00
Casseroles $5.00

J. C. BIRMINGHAM

Mercury Full-Fashioned

SILK HOSE

14 Shades
$1.50, $2.00

Mercury Silk UNDERWEAR.
10 Shades

Vests $1.00, $1.50
Bloomers ..$1.50, $2.00
Gowns $3.25

Season's Greetings

Do your Xmas Shopping at

Dolman's

BRIDGE STREET - 'PHONE 119

NOVELTIES PRIZE DANCES DEC. 29, 1927

HYDRO

ATHLETIC ASSOCIATION THIRD ANNUAL

AT HOME

CAMPBELLFORD HIGH SCHOOL AUDITORIUM

BURTON E. TILL

AND HIS SIX-PIECE TORONTO ORCHESTRA

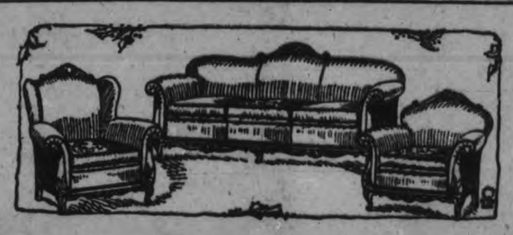

Compliments of the Season

From

The Home of Good Furniture

A. D. BENNETT CO.

Front St. Phones 88-78

MUSIC HERALDS COMING OF KING

Campbellford Choirs Prepare Joyous Message of Song For Christmas.

PROGRAMS VARIED.

The birth of the Christ Child will be heralded in Campbellford churches with the splendid old hymns and anthems sung everywhere on Christmas Day. The organists and choir leaders of the various churches have arranged programs of solos, quartets, and full choir numbers which include selections from many ancient and modern composers. Musical observance of Christmas Day will start with the Midnight Mass of St. Mary's Church and continue until the end of the longest evening service of the day.

St. John's United Church.

A. Hazell, A.L.C.M., organist and choirmaster at St. John's United Church, has arranged splendid programs for both services on Christmas Day. The feature number at the morning service will be the anthem "Christians, Awake", by Maunder. Mrs. McCarthy of Toronto will sing a soprano solo. Mrs. H. L. Richardson will be soloist of a ladies' quartet which will sing "Sing, Oh Sing ,This Blessed Morn."

The Rev. Ernest Harton, pastor of the church, has chosen as the subject for his sermon "The Christ Child."

At the evening service the anthem will be "Behold I Bring You Good Tidings." A quartet in this number will consist of Mrs. F. J. Smith, Miss Nellie Hoover, A. W. Rollo, and H. Donald. "The Gift", a soprano solo, will be sung by Miss Emma Meiklejohn. Another quartet, consisting of Miss Cherrie Turner, Miss Irene Stevens, George Lucy, and Walter Henson, will sing "The Birth of a King", by Neidlinger. Mrs. Witthun of St. Catharines will give a soprano solo, "There's a Song in the Air."

There will be an orchestra present at this service and the sermon will be Henry Van Dyke's masterpiece, "The Lost Word."

St. Andrew's Presbyterian Church

Four anthems will be sung by St. Andrew's Presbyterian Church choir on Christmas Day, and the evening service will be a choral service, with musical numbers taking the place of the sermon. The organist and choir leader is William Pearson, A.L.C.M., and the minister is the Rev. James Grier.

The anthems to be sung are "The Prince of Peace," by Niven, "Salute the Happy Morn", by Turner, "Let Us Go Even Unto Bethlehem", by Sullivan, and "The First Christmas Morn", by Neidlinger. The soloist of the day will be Miss Helen MacDonald, singing "Song of Peace." A number of carols and other songs have been prepared, including "See Amid the Winter's Snow", "Come, Holy Babe", "Like Silver Lamps", Gounod's "Nativity Hymn", "The Virgin's Song", "We Three Kings of Orient Are", and 'Holy Night."

CHRIST ANGLICAN CHURCH.

Music by Maunder will be sung at Christ Church at the morning service on Christmas Day. It is expected that the preacher will be Rev. Canon Vernon, General Secretary of the M.S.C.C., while the services will be in charge of Rev. N. Clarke Wallace. The music is in charge of Mrs. James Benor. The soloist at the morning service will be Major J. M. Bygott.

Simper's anthem, "Arise, Shine," will be sung at the evening service. Canon Plumer's setting of the Magnificat and Nunc Dimittis will be used. A second anthem will be Gounod's "Nazareth."

The services at Christ Church will be Holy Communion at 8 a.m., Morning Prayer and Communion at 11 a.m., and an evening song service at 7 o'clock.

There will be special music at the other churches in Campbellford, but the programmes have not yet been decided on. The Salvation Army will also play suitable music.

The Store With the Christmas Spirit

A very complete assortment of Ladies' Silk wearables at very reasonable prices.

A Merry Christmas To All

If it's something in the gift line, we have suitable gifts for every member of the family.

"DO YOUR CHRISTMAS SHOPPING EARLY"

McINTOSH BROS.

FRONT ST. Phone 101 CAMPBELLFORD

RADIO

FADA

Sets and Supplies.
Battery Charging.
Gas—Oil—Repairs.
Phones 14-332.

Empire Service Station

Clifton Tea Room

Lunch--Tea--Dinner

Order your Party Cakes and Sandwiches Here.

WILLARD ICE CREAM

'Phone 227 - MRS. C. W. SMITH - Tice St.

Davidson's Arena

Hockey Carnivals Skating

The Newest Thing in Town.

Watch for the Big Opening Night.

ALLAN'S PASTRY FLOUR

Will Insure Success With Your Xmas Baking

AT ALL DEALERS

Compliments of the Season

From *Phone 22*

BLUE OAK CO. Service Station

UP THE HILLS ON HIGH

That's the thrill you get when you load your gas tank at this station. No matter what car you drive, our gas will make you prouder than ever of its performance. It's gas that you can depend on to give you that last ounce of power when you need it. Try some in your tank today. You'll be convinced.

It's the GAS

Gasoline at All Hours

Tripp's Gift Shoppe

Headquarters For Santa Claus

Gifts for the family. A complete line of Toys, Doll Carriages, Dinnerware, Fancy China and Fancy Goods, with all the decorations and Christmas helps.

Only a few more shopping days. Don't leave it too late. Buy while shopping is a comfort. Remember the place—

TRIPPE'S GIFT SHOPPE

Cigars Cigarettes Pipes

Everything for the Man Who Smokes.

C. H. NADOO

Make It a Home Town Christmas

GIFTS for all at Birk's, the DRUGGIST

Cosy Homes and Games to Play at Parties

GAMES TO PLAY IN HOME PARTY AT CHRISTMAS

Hostess Will Have No Entertainment Problem If She Reads This.

OLD—BUT NEW

Less Well-Known Games Are Presented for a New Age.

Severe climate is a great stimulus to indoor entertainment, and the fact that winter's rigors are experienced around Christmas among so many of the Christian nations of the world, has resulted in the growth of a vast accumulation of Christmas pastimes.

The hostess considering the problem of enjoyable games for her Christmas party has a wealth of material to choose from. The following are some of the lesser known games.

Singing Neighbours.

In this game the company is divided into two sections, equal in numbers. One section is blindfolded and its members are seated beside empty chairs. Then the others seat themselves quietly and at a signal from the leader of the game commence to sing. The blind neighbours are asked to pick out the others from their voices.

Antiquities.

In "Antiquities" while one player is out of the room, the others decide upon a word or phrase suggestive of Christmas such as "Good King Wenceslas," or "The Wise Men from the East" or "The Judean Shepherds." It is up to the excluded one, when he returns to find out by well-directed questions the words decided upon. The others in reply to his queries can answer nothing beyond "Yes," "No," or "I don't know."

Refreshment Games.

During the refreshments games with alphabetic sentences might be played. Someone starts with a word, each player having to add another word beginning with the same initial letter to make sentence sense. "Famous numbers" is another good refreshment game. Sides are formed in the order in which the players are sitting in the room. Someone calls out a number from one side which has to be answered by the other side with a famous fact or association connected with it. Thus, to seven, the answers might be "The Seven Wonders of the World," or "The Seven Sleepers."

French Canadian Game.

A very popular Christmas game in French Canada is "Le maitre d'ecole" or the School Teacher, which gives a large field for the exercise of one's wits and, if properly played, is very bright and entertaining. The players seat themselves in a semi-circle with the exception of the one who is the teacher. They are numbered from the top down to the bottom, and every one must be careful to remember his number. The teacher stands before them so that all may hear distinctly, and says something like the following, "This morning shortly after school opened, No. 3 reported to me that No. 5 had pinched her." On this accusation being announced No. 5 should at once jump up and say "Not I, sir." "Oh, yes, it was you" retorts the teacher, whereupon No. 5 should immediately reply "No sir, not I sir—No. 6," or any number of another player. Then No. 6 has to reply exactly as No. 5 has done, or in default thereof being compelled to change places with the teacher, who takes the lowest chair, while all who were below the one who missed, move up one chair and take a higher number.

FRIENDLY THOUGHTS

Your school friends would surely like a sachet. Fill a pink or blue envelope with thin layers of cotton sheeting, after having sprinkled a liberal amount of sachet powder between each two layers. Paste the envelope shut, tie with a flat band and bow of ribbon in a contrasting color, and on the envelope print the following verse:

The fragrance of the flowers which I
wish that I could send
I've sealed inside this packet with my
love to you, good friend.

Another envelope gift is an eyeglass wiper made of a 4 x 6 inch piece of chamois, picoted around the edge.

FURNITURE STORES PROVIDE GOOD CHRISTMAS SELECTION

Many Families Pool Resources To Purchase Article For Home.

TO-DAY'S TREND.

Splendid Choice Given By Peterborough Merchants In All Lines.

During the next few months the thoughts of most people will centre in their homes, in the entertaining they will do, and the many enjoyable evenings they will spend at home, secure and protected from the wintry blasts. In preparing for the festival of Christmastide, the wise homemaker and hostess will concentrate upon the introduction into the home of numerous comforts and attractive new furnishings that will harmonize with the spirit of the hour. The addition of even a few bits of furniture—and a gift of this nature is one that will provide pleasure the year around—has a pleasing effect especially at the Yuletide. A custom that is growing in popularity is the family pooling of funds for the purchasing of a combination gift that would grace the house, and this will doubtless be done by many Peterborough families this year.

The tendency to-day is to furnish the rooms with plain rugs, but not so plain as in the past year or so. Plain backgrounds with delicate patterning are being featured.

Plain walls and neutral hangings require rugs of dominant color design. Only one strong pattern should be used in a room. The dominant design may be in hangings, wall paper, upholstery, or rug. Other patterns used in a room must be subservient to the strong note.

There is an increased appreciation of design and pattern in rugs, wall paper, and decorative fabrics used throughout the home. Rugs for living room should be selected for their ornamental features as much as for their utilitarian qualities. Invariably there should be harmony between the floor finish and the rugs.

Period Furniture Disappearing.

With old English furniture still popular, and copying periods of long ago, oak and walnut play a prominent role in the choice of wood. Massive and imposing dining-room furniture in exquisitely carved oak and in designs following old English reproductions is in general favor.

Happily, the present vogue in house furnishing does not follow the idea of sets, and one may with perfect liberty use a Charles II. walnut chair in a room with a Queen Anne walnut sofa. Good taste will furnish a living room with three or four upholstered chairs of different design. The tremendous popularity of bridge has created a big demand for chairs of lighter, though comfortable, type that will permit of being pulled up to a bridge table.

There is very little demand for strictly period furniture now. The desire is for something pleasing in design and more comfortable than creations along period lines. For the time being mahogany is "out;" walnut is in almost exclusive demand. The vogue for Queen Anne is fast vanishing. Turned spindles and turned legs are the smart thing now. End pedestal tables in dining room sets are quite fashionable. Rockers are practically obsolete unless one has spacious rooms.

With all these new changes and ideas it is evident that the trend will not revert back to uncomfortable furniture no matter how ornate. People are trying different fashions, but the chesterfield, embodying comfort and utility, still retains the popularity it has gained in countless thousands of homes, while the carved Georgian or Chippendale walnut sofa is largely favored for its decorative note in the living room of charm and artistic atmosphere.

An up-to-date room of to-day consists of varied pieces of furniture, especially in chesterfield suites. High backed chairs, particularly of the Coxwell type, are superseding chesterfield chairs and those after the style of wing chairs.

Upholstery and Hangings.

Plain upholstering is proving effective in chesterfield or sofa, with pillows and cushions of bright toned and figured satins and brocades contributing a gay note. Brocatelle effects are used extensively, but not so much as mohairs and friezes, the former predominating. Bright patterned curtains and hangings harmonize beautifully with the plain carpet and subdued upholstering of a chesterfield while plain colored curtains in the tone represented in the plain rug permit a chippendale walnut sofa with gay French brocade upholstery.

Lacquer Furniture Out.

In the past lacquer furniture has been winning a place for itself but that, too, is changed. The best manufacturers use a clear varnish that brings out beauty and grain of wood. Lacquer as a finish fails to fill pores in the wood properly, while high grade varnish leaves the surface smooth and velvety to the touch.

Bedroom furnishings are of walnut. While the bow end type of bed is still enjoying considerable popularity, there is a trend towards straight ends. The four poster has been a good seller lately also. Since the increase in per capita wealth since the war, better and more comfortable springs are being demanded. Within a comparatively short time, manufacturers believe that the spring-filled mattress will far outpace all other makes. Twin beds are almost a thing of the past.

Console mirrors with decorative markings and in bronze or walnut grace the home of taste.

Lamps have come to be regarded as both ornamental and useful. Following out the idea of an ornament, lamps are more brightly coloured. Shades should be selected with the same care as one would choose a hat. They should be chosen to suit the personality of the room. As an aid to deciding upon the proper one, it is necessary to keep in mind size, proportion and harmony of color and setting. Lamp shades with beaded glass fringe are proving to be an innovation that is attracting considerable attention, although not greatly endangering the sale of the usual modes. There are many splendid samples of all classes displayed in Peterborough furniture stores.

Masquerades Part Of Old Celebrations

Mummings and masqueradings were from a very early period, favorite diversions around Christmas. Kings and princes, the clergy, the gravest as well as the most lively, were equally delighted with these amusements. We find frequent entries in the inventories of the fifteenth century and even earlier, of sums paid for suits of buckram and vizors to represent animals or angels, or even devils, according to the fancy of the wearers. At Christmas time everyone who could afford such entertainment hired a troup of professional mummers to regale his friends; and when such expense could not be supported, the parties frequently blackened their faces and otherwise disguised themselves, and performed various frolicsome games or else went through the village from house to house, making themselves merry at the expense of their neighbours.

Only the words stated, viz., "Not I, sir" and "No sir, not I, sir"—can be given in reply to the accusation which should always relate in some way to school life, the slightest deviation being punishable by having to exchange with the teacher.

It is, of course, the ambition of each player to work up to No. 1 and it consequently happens that Nos. 1, 2 and 3 are the most frequently assailed, while the lower numbers are simply spectators, but there is plenty of fun for all if the game is smartly played, and it should always be the object of the teacher to make the accusation as mirth-provoking as possible.

At Children's Parties.

At children's parties an attractive way in which bonbons or favors may be distributed is to secure someone versed in sleight of hand. He may be dressed to represent "The Spirit of Christmas," "Simple Simon" or any other appropriate character. After twenty minutes or half an hour of legerdemain, he should apparently produce gifts from the air, from empty cornucopias, or from the pockets of someone called to assist—to the great delight and mystification of the children.

The Gift Wreath.

The Gift Wreath also affords a novel means of distributing either Christmas gifts or small trinkets used as favors for the Christmas party. The foundation is a wooden or wire hoop. This is covered with evergreen and holly and is suspended in a doorway or from a chandelier by means of five-inch wide scarlet ribbons. Hung from the wreath at varying heights by narrow red ribbons, are the gifts, each wrapped in white tissue and decorated with a sprig of evergreen. Each guest may be blindfolded; the package he catches is the one he keeps.

Sniggle the Sprig.

The name means in modern English "snatch the sprig." The game is an old English one resurrected for modern parties. A piece of green plant is hidden and all have to search for it. When found, it has to be carried to a fancifully trimmed pole and tied there. This is no easy matter, for the sprig must first go through the hands of every player, and it is everyone's effort to catch it before it reaches the pole. No attempt to do this however, can be made until the sprig has returned to the finder, and that player is running for the goal.

As the searching goes on, whoever finds the sprig approaches his nearest neighbour and slips it into his hand adroitly so as not to attract attention if possible. At the same time he gives him the number two, which tells this one that he is the second holder of the sprig. To him also the finder whispers his name, thus giving the clue to his own identity. Thereafter as the sprig is passed on the next higher number and the name are given to each succeeding holder. When the last one is reached he recognizes himself, for before commencing the game, a count was taken. It is the duty of this one immediately to pass the sprig secretly to the finder, who runs to the goal with it. All follow, but the last player who is not permitted to chase the finder.

In the scrimmage that ensues the sprig may be snatched a dozen times. That one is victor who succeeds in placing it on the pole. Should it be the the finder, then his achievement will have been so much the greater for he will have had the most difficulties to overcome.

All the passing is done as secretly as possible, so that it may not be generally known just when the end of the game is come. It is inevitable, therefore, that the sprig be passed to some who have held it before. These can quietly make a gesture of refusal and the passer will find someone else.

ANCIENT LUSCIOUS MINCE PIES BAKED IN FORM OF CRADLES

The mince pie, so important a part of the Christmas Day feast, originated in the days of the early Christians, and tradition tells of an immense pie of meat and sweet materials formerly made in the form of a cradle, emblematical of the manger in which the Child Jesus lay. The cradle idea was first derived from Rome, where it was the custom to present the fathers of the Vatican with paste images and sweetmeats. In the days of good Queen Bess mince pies were called "minched" or "shrid" or "shred" pies, also Christmas pies. During the time of Oliver Cromwell Christmas pies and puddings were looked upon as wiles of his Satanic Majesty and enemies of the commonwealth. A quaint rhyme appears in "Poor Robin's Almanac" for 1695, which reads:

"Now thrice welcome Christmas,
Which brings us good cheer.
Minc'd Pye and Plum Porridge,
Good ale and strong beer.

WILL MAKE HIM HAPPY!

Settle all doubts of what to give the men folks on your list by buying them something for their cars. An Auto Accessory registers 100 per cent. as a gift. Especially the well-known makes we carry:—

RADIATOR CAPS
FLASHLIGHTS
CLOCKS
SPOT LAMPS
AUTOMATIC WINDSHIELD WIPERS
HEATERS
TIRE CHAINS (Either Rubber or Metal).

Let us Demonstrate

THE STAR AND STUDEBAKER CARS

Biggest Automobile Values ever offered.

SELKIRK & ELLIOTT

PETERBOROUGH.

PHONE 98 - - 171-175 HUNTER ST.

FURNITIURE FROM FACTORY TO HOME

Useful Gifts For Your Xmas List

All Gift Furniture and Novelties Suffer Drastic Price Reductions

DINNER WAGONS
Gibbard's Solid Walnut, hand-carved, drop leafs, double shelf, cutlery drawer and large glass tray. Regular $48.50. **$35.00**
Other Lines from $21.50 to $45.00

TELEPHONE SETS
One in walnut finish and one in Old English, oak. Table and Bench. Regular price, $11.30. Complete for..... **$7.75**

GATE LEG TABLES
In solid walnut. Choice of five different styles. Some are hand-carved. Prices from ..... **$22.50 to $30.00**

WING CHAIR AND ARM CHAIR
In plain mohair, walnut shade. Reversible cushions in figured mohair. Snyder's Sani-Bilt make. Exposed wood on fronts of arm and bottom. Regular price, $125.00, for, the piece..... **$85.00**

SPINET DESK
Queen Anne design, solid walnut throughout. A roomy Desk with long drawer and ample room for stationery. Regular price, $45.00, for..... **$37.50**

COGSWELL EASY CHAIRS
Several designs. These are made up from remnants of coverings. A most comfortable and attractive looking Chair. Regular $50.00, for..... **$37.50**

WING CHAIR
One only large comfortable Chair, Snyder's Sani-Bilt. Upholstered all over in good quality plain mohair, walnut shade. Reversible cushion. Regular price, $65.00, for..... **$43.50**

PICTURES
Hundreds of Pictures in the largest variety of subjects and frames that we have yet shown. These make a very suitable Christmas present. Subjects are scenery and a great many copies of the old masters, such as Hope, Spring Song, Dance of the Nymphs, Boy and Rabbit, Boy in Blue, Sleeping Boy, The Old Mill, The Angelus, The Gleaners, Avenue of Trees, and others too numerous to mention. Prices range from, each ..... **29c to $4.50**

113 Lamps - All Kinds

They must be cleared out in seven days' selling. We broke all previous records on Saturday, selling 24 lamps, being our largest sale in any one day. A splendid selection still left. Make your choice early as they are going fast.

Floor Lamps from .....$11.95 to $35.00
Bridge Lamps from .....$3.95 to $20.00
Table Lamps from .....$4.95 to $12.00
Boudoir Lamps from .....$2.95 to $4.95

CHESTERFIELD END TABLES

In solid walnut; also birch in walnut finish. Several styles to choose from. Some have book trough underneath. Priced at, each ..... ***$4.50 to $16.50***

SMOKERS
In pedestal and cabinet styles. Mostly in solid walnut and polychrome. Complete with all necessary accessories. Priced at, each ..... **$2.50 to $13.75**

SHIP MODELS
Copies of the antique sailing vessels. A most attractive ornament for the mantle. Specially priced at, each..... **$5.00**

CHESTERFIELD SUITES Down to Cost
3 only. Made from manufacturer's Remnants. Only one of a kind, and sold to us at a big discount, which we pass on to our customers.

CHESTERFIELD SUITE—One only, 3 pieces. Backs and reversible cushions in figured mohair, two-tone taups; arms and trim in plain taupe mohair. A very effective Suite. Regular price, $200.00, for..... **$159.00**

CHESTERFIELD SUITE—One only, 3 pieces. Backs and seats in figured cut mohair with gold background; arms and trim in plain mohair. Reversible cushions. Regular price, $175.00, for..... **$129.00**

CHESTERFIELD SUITE—1 only, 3 pieces. Backs and reversible cushions in figured tapestry; arms and trim in plain taupe velour. A serviceable Suite. Regular $150.00, for..... **$98.00**

$27.50 BED FOR $15.00
1 odd style Bed, birch in walnut finish, bow end. Size 4 feet 6 inches. Regular price, $27.50, for..... **$15.00**

CONSOLE TABLE AND MIRROR

Solid walnut, dainty design, best British plate mirror, with fancy shaped frame. Regular price, $38.50, for **$25.00**

HALL AND FANCY MIRRORS
For mantles. Best British plate, with walnut or polychrome frames. Several sizes and shapes. Priced at .. **$7.50 to $15.00**

CUSHION FORMS
Filled with pure Kapok and covered in good quality white cotton, in oblong, square, round, oval, bolster, boudoir and heart shapes. Prices from, each ..... **45c to $1.95**

CUSHION COVERS
Only 40 in this lot. Lined—all ready to slip the form in. Assorted colors with contrasting borders. Silk combinations. Make an attractive Christmas Gift. Size 18 x 18. Regular $1.50, for, each... **50c**

Lovely Down Comforters
12 Only left, filled with fancy down, with sateen and satin covers, in assorted designs and colors, plain band borders, to match any room. Size 66 x 72 inches.

Regular price $12.50, for.....$9.75
Regular price $13.50, for.....$10.75
Regular price $17.00, for.....$14.75
Regular price $18.00, for.....$15.00
Regular price $23.50, for.....$18.75

CARD TABLES
Heavy hardwood frames, mahogany finish (also solid oak, fumed finish), nickle bound corners, folding legs, strongly made. Tops in green felt, leatherette or krakle laquer. Priced at, each ..... **$2.75 to $3.75**

SEWING CABINETS
Fine Reed Cabinets, walnut shade; also natural color with colored trim, sea grass and walnut. Martha Washington style. Prices range from ..... **$7.50 to $28.00**
20% Off All Lines

CEDAR CHESTS

Natural finish. Made from genuine Tennessee red cedar. Some are copper bound. Three sizes.
37-inch. Reg. $13.50, for **$11.95**
42-inch. Reg. $18.50, for **$13.95**
48-inch. Reg. $27.50, for **$19.95**

SOLID WALNUT CHESTS, CEDAR LINED
Several styles to choose from, in attractive finishes. Some in two-tone effects. 42 inches long. Specially priced at, each ..... **$24.00 and $28.50**

McBRIDE & FRANKS

PHONE 2069 - - 224 CHARLOTTE STREET

CAROL and ANTHEM--Music in the Churches

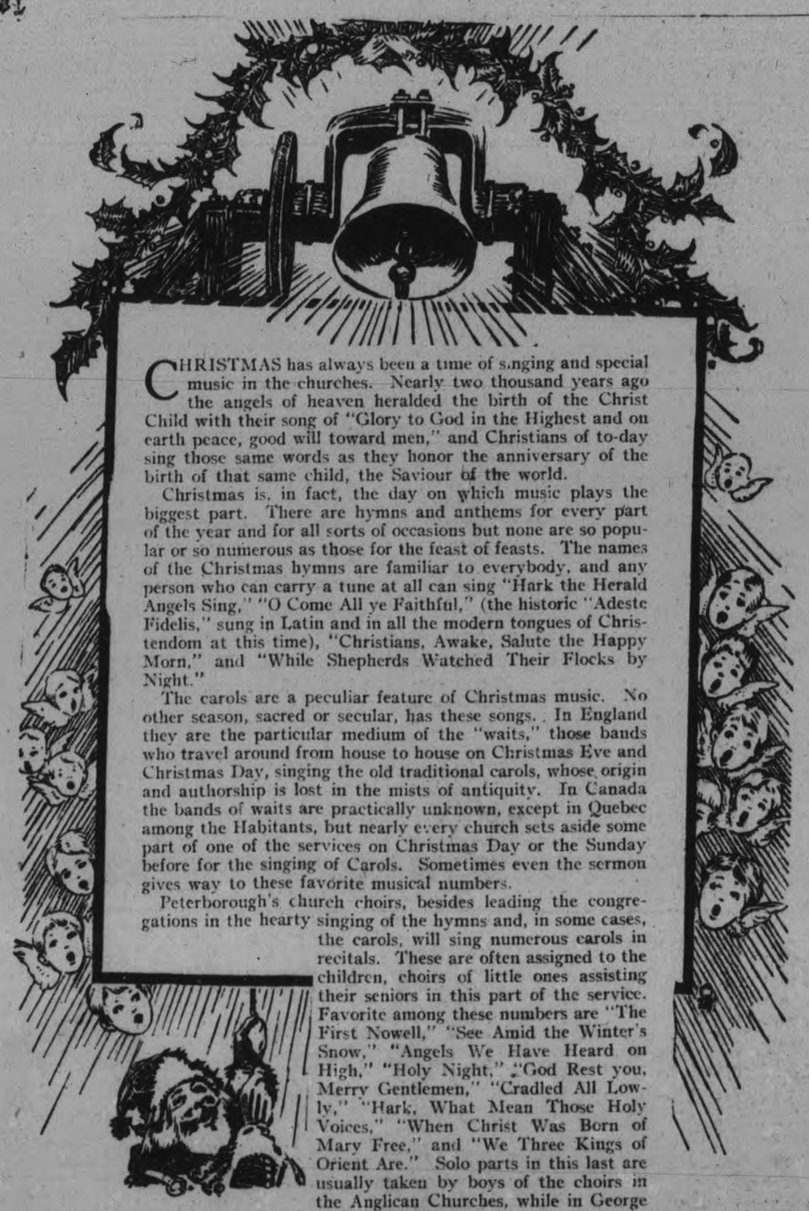

CHRISTMAS has always been a time of singing and special music in the churches. Nearly two thousand years ago the angels of heaven heralded the birth of the Christ Child with their song of "Glory to God in the Highest and on earth peace, good will toward men," and Christians of to-day sing those same words as they honor the anniversary of the birth of that same child, the Saviour of the world.

Christmas is, in fact, the day on which music plays the biggest part. There are hymns and anthems for every part of the year and for all sorts of occasions but none are so popular or so numerous as those for the feast of feasts. The names of the Christmas hymns are familiar to everybody, and any person who can carry a tune at all can sing "Hark the Herald Angels Sing," "O Come All ye Faithful," (the historic "Adeste Fidelis," sung in Latin and in all the modern tongues of Christendom at this time), "Christians, Awake, Salute the Happy Morn," and "While Shepherds Watched Their Flocks by Night."

The carols are a peculiar feature of Christmas music. No other season, sacred or secular, has these songs. In England they are the particular medium of the "waits," those bands who travel around from house to house on Christmas Eve and Christmas Day, singing the old traditional carols, whose origin and authorship is lost in the mists of antiquity. In Canada the bands of waits are practically unknown, except in Quebec among the Habitants, but nearly every church sets aside some part of one of the services on Christmas Day or the Sunday before for the singing of Carols. Sometimes even the sermon gives way to these favorite musical numbers.

Peterborough's church choirs, besides leading the congregations in the hearty singing of the hymns and, in some cases, the carols, will sing numerous carols in recitals. These are often assigned to the children, choirs of little ones assisting their seniors in this part of the service. Favorite among these numbers are "The First Nowell," "See Amid the Winter's Snow," "Angels We Have Heard on High," "Holy Night," "God Rest you, Merry Gentlemen," "Cradled All Lowly," "Hark, What Mean Those Holy Voices," "When Christ Was Born of Mary Free," and "We Three Kings of Orient Are." Solo parts in this last are usually taken by boys of the choirs in the Anglican Churches, while in George Street, St. Peter's and Sacred Heart Churches specially trained choirs of children will sing some of these.

In musical numbers confined to the regular choirs and soloists the Christmas season is rich. There are special festival masses by many authors, selections from the great oratorios, cantatas fitted to the season, and individual anthems and solos. Popular with choirs in Peterborough this year is Handel's "The Messiah." Selections from this are included in almost every program, while Trinity Church Choir's program for one service is practically all taken from the oratorio.

Gounod's "Nazareth" will also be sung at several churches during the Christmas season. Christmas cantatas and pageants are also included in the programs arranged by Peterborough choir leaders and organists.

The organ numbers to be played before and after the services, either as preludes and postludes or in recitals of some duration are also fitted to the season. Arrangements of familiar hymn and carol tunes will be played in some churches, while in others music from cantatas or other long compositions will form the basis of the organ music.

ALL SAINTS' CHURCH.

Long experience in musical circles of the city churches is held by Mrs. W. A. Logan, organist, and George E. Chandler, choir leader, of All Saints' Church. Mrs. Logan has been organist at All Saints for seven years, and before that acted as supply organist at St. Paul's Church. She received her musical training from Professor Deumonthel. Mrs. Percy Hooper, violinist, and Miss Mary Agnes Logan, pianist, are daughters.

George E. Chandler has been choirmaster for sixteen years, coming from St. John's choir, where he sang under the leadership of R. J. Devey. He received his early training in England where he studied under Dr. J. W. G. Hathaway. He has sung solos in many of the great oratorios, including "The Messiah," "Elijah," "Daughter of Jairus," and "St. Paul," and has directed AllSaints choir in the singing of some of them. During the Sundays of Advent the choir, which number 50, including 15 boys, is singing the sacred cantata, "Penitence, Pardon, and Peace," and on Christmas Day the following music will be given:

Morning.

Organ Prelude, Transcription of Christmas Hymns—Selected.
Te Deum—Jackson.
Anthem, "Arise, Shine, for Thy Light is Come"—Maker.
Kyrie—Mendelssohn.
Postlude, Christmas March—Merkel.

Evening.

Organ Prelude, "Adoration"—Gaul.
Special Psalms—Chanted.
Magnificat, Nunc Dimittis—Simper.

A short carol service with solos by boy voices, interspersed with duets and choruses by full choir, followed by the chorus from Handel's "Messiah," and "The Glory of the Lord."

Postlude, "Hosanna"—Wachs.

Adeste Fideles and other traditional hymns for choir and congregation will be used at both services.

KNOX UNITED CHURCH.

R. J. Devey began his musical career as a chorister in Trinity Church, Old Wolverton, Bucks, while attending Trinity school. The age of sixteen found him in charge of choir and organ at St. James' Parish Church, Cosgrove, Northamptonshire. A year later he was appointed to St. Mary's, Wolverton, a position held for over seventeen years.

His father took great delight in taking his son while of tender years to cathedral services, to listen to the skilful organ accompaniments to chant, hymn, canticle, and anthems. The magnificent choral services in St. Paul's Cathedral (at that time in charge of Sir John Stainer) were frequently attended and tion with the choristers of that period. An extended study of oratorio led him to take part in the production of some of them in his own district, as well as light opera and cantata.

Coming to Canada, his first appointment was to St. Paul's Presbyterian Church in Winchester, remaining there for nearly three years, during which period he trained the Kemptville choirs as well as St. Paul's.

An invitation from Eardley Wilmot and Harold Cluxton, the then wardens of St. John's, Peterborough, to take charge was accepted, the appointment as organist and choirmaster continuing for over seventeen years.

A fine purely voluntary choir was built up, only to be depleted of its men by the war. These choristers were largely concerned in the production of the "Messiah," and "Judas Maccabaeus," both works being performed in the Grand Opera House with orchestral accompaniments in 1913-14. On Good Friday, 1906, the first performance of Stainer's "Crucifixion" was given by St. John's choir followed in later years by "Olivet to Calvary," and "The Darkest Hour," one or other of these works being given every Good Friday evening.

The choral eucharist and evensong were prepared and regularly sung: perhaps the most ambitious production was part one of Haydn's "Creation," sung by the choir in the church with Mrs. George Perks, soprano; Mr. Walter Hutchinson, tenor (now in Toronto), and Mr. Tom Ward, bass (now in Canton, Ohio) as soloists.

Mr. Devey was responsible for the training and staging of several light operas, both here and in Toronto: The "Mikado" (twice); The "Geisha" (twice); "San Toy," and the "Greek Slave."

A special performance of the "Geisha" was requested by His Excellency Earl Grey, after witnessing act one at the "Royal Alexandra" in Toronto, which was duly given in this city.

Many enjoyable programs have been played on the chimes by Mr. Devey, assisted on many occasions by Mr. Cyril Devey (now organist of Chalmers Presbyterian Church, Toronto), and Mr. John Butcher, turning over "Big Ben."

From March 21 to November 11, 1918, the chimes were played daily at noon except on Sundays. Other of his activities while organist of S. John's included a term of office as director of No. 6 Chapter of the Brotherhood of S. Andrew, and twelve years in the Sunday school, eleven of the twelve as superintendent.

After resigning from St. John's, the next period was devoted to private teaching.

February, 1926, brought a unanimous invitation from the officials of Knox United Church, to take charge of organ and choir in that congregation, which was accepted. The choir sang a cantata last year, and is busy preparing other standard music for Christmas, as well as operatic numbers for a concert in the spring.

The music to be sung in Knox Church on Christmas Day will be selected from the Messiah "Pastoral Music"; Ralph Dunstan's Cantata, "Glory to God"; Born," and "To God on High be Glory."

ST JAMES' CHURCH.

Frank W. Stevens, organist and choirmaster at St. James, has held that position for sixteen months, coming from George Street United Church, where he had been a chorister for four years. He has acted as supply organist at several other churches. Still a young man, he has covered a wide range of ground in his musical studies, all of which he pursued in the city. His organ training was obtained from J. H. Renwick, with whom he also studied the piano and vocal music. Miss A. Doris also taught Mr. Stevens the pianoforte, while he studied theory with Miss Bessie Elcome, A.T.C.M., and G. F. Liddle. Branching out somewhat, Mr. Stevens took lessons on the chimes from John Butcher, who for many years was carilloneur at St. John's Church, and on the cello from Rupert Gliddon of the Conservatory.

The Christmas music for the evening service in St. James United Church on Christmas Sunday this year will take the form of a cantata by E. K. Heyser, entitled "Glory to God."

There are some splendid solos, choruses, etc., throughout the entire work. The following is a list of the different numbers contained in this cantata:

Prelude—Organ.
"Sing, O Heavens"—Choir, Women's Voices.
"Every Valley"—Soprano Solo.
"O Thou That Tellest"—Soprano and Alto Duet, Choir, Women's Voices.
"He Shall Come Down Like Rain"—Soprano and Alto Duet.
"He Shall Reign"—Choir.
"Night Over Judea"—Soprano Solo, Women's Voices, Choir.
"Glory to God"—Men's Voices, Women's Voices, Choir.
"We Come"—Choir.
"Sleep, Holy Babe"—Tenor Solo, Soprano and Alto Duet, Quartette with Tenor Obligato Solo.
"Mortals, Awake!"—Final Chorus by the Choir.

In the morning service an anthem by J. H. Maunder, entitled "Christians, Awake, Salute the Happy Morn," will be rendered by the choir.

The soloists for the day are as follows: Mrs. McLaren, Mrs. Frost, Mrs. Kitney, A.C.A.M., Mrs. Monks, Mrs. McKinstry, Misses M. Ritchie, E. Rose, Messrs. Turner, Monks, and Worrall.

ST. LUKE'S CHURCH

Some notable Christmas compositions will be sung at St. Luke's Church, of which William C. Thompson is organist, on Christmas Day. Mr. Thompson, who has been in charge for a number of years, has been organist at many Ontario points, including churches at Port Hope, Toronto, Campbellford, Norwood and Brighton. He is also an artist of considerable skill, noted for his beautiful sketches, which include views of beauty spots of the many places where his musical duties have called him. The choir consists of twenty adults and eleven boys.

The special music for the day is as follows:

At the 11 a.m. Service.

Anthem—"There Were Shepherds" by Nichol. (Mrs. Davies will sing the solo and the soprano part of this very beautiful Quartette, in which Mr. V. A. Wood will take the bass.)

Organ Postlude—"And the Glory of the Lord"—from the "Messiah" by Handel.

At the 7 p.m. Service.

Organ Prelude—"Arrangement of Traditional Christmas Music" by Herbert Batting.

Special Gloria, Magnificat and Nunc Dimittis by Alfred Davies.

Anthem—"There Were Shepherds" by Nichol.

The following Carols will be sung: "Hark What Mean Those Holy Voices" "Sleep, Holy Babe," "Cradled All Lowly," "It Came Upon the Midnight Clear," "We Three Kings of Orient" (sung by boys of the choir) and "Holy Night."

Organ Postlude—"Postlude with Chimie Effects" by Edmondstoune Duncan.

CHRISTMAS HYMNS IMPORTANT IN OBSERVANCE OF FESTIVAL

Some Are Almost as Ancient as Keeping of Christmastide Itself.

EARLY CHURCH RULE

Gloria in Excelsis Ordered to be Sung in Year 129 A.D.

Except for a very few brief intervals in history, the singing of carols has formed no small part in the observance of Christmas, and many of the old hymns will be sung in Peterborough churches during the Christmas season. Some Christmas hymns are almost as ancient as the observance of the festival, as is shown by a record of the year 129 A.D., in which it is decreed by an ecclesiastical authority, "that in the holy night of the Nativity of our Lord and Saviour should be celebrated public church services, and in them should be solemnly sung the Angel's Hymn, because also the same night He was declared unto the shepherds by an angel, as the truth itself doth witness." This is the first mention of the singing of "Gloria in Excelsis"—the great carol of the early church.

In south-eastern Europe, from the earliest days of the adoption of Christianity as the state religion, a steady development of hymnology took place in the Greek Church. These hymns used at first in the regular services were extended to the special celebrations borrowed from the pagan customs, which were grafted on to the Christian stem, and for such seasons, as Christmas, special songs appropriate to the festival came into use and increased in favor. Songs like the Christmas carols were a combination between the popular folk music of the countryside and the more dignified airs of the Church.

Troubadour Music.

Early in the twelfth century, the troubadours of France, the minnesingers of Germany and the gleemen of England and Scotland exercised their talents in the composition of Christmas carols. These were sung with great zest and gusto, especially in the convivial celebration of Yuletide, which was more largely indulged in than the purely religious. Boars' heads, pies, and foaming tankards of ale, in an atmosphere made genial by the roaring Yule log and the holly and mischievous mistletoe, kept the "wassail carols" to the fore.

The People's Songs.

For many years the Christmas festivities, with the dancing, games and songs were almost the only celebrations in which the serfs and poorer citizens could participate unreservedly.

The Church fostered the singing of carols as an aid to the teaching of the Gospel through its mystery and Passion plays. Even the bishop joined with the clergy in singing the carols from house to house on Christmas eve, and poor, ambitious students for the priesthood often earned the price of their Christmas dinner by singing outside the houses of wealthy burghers.

Carols Repressed.

With the singing of the carols was associated much that was precious, materially and spiritually, and the people clung to them with tenacity. Even in the seventeenth century, when music was developed as never before, the carols remained practically unchanged, the simple songs of the people. The disfavor with which the Puritans regarded Christmas and its attendant celebrations culminated when Oliver Cromwell took hold of the reins of government, and although Cromwell, personally, was in favor of retaining many of the old customs, extremists forced his hand, and carol singing was repressed by an order of the Long Parliament in 1644, which decreed that December 25th was to be strictly observed as a fast. "No public act of that time," says Macaulay, "seems to have irritated the common people more."

Singing Revived.

With the Restoration of the Stuarts came the revival of carol singing and all the other joys of Christmas. For several years the custom was kept up with pristine vigour, until in the internal disturbances attendant on the expulsion of the Stuarts, the steady drift to the towns, and the increased difficulty of earning a living consequent on the Industrial Revolution, the common people seem to have lost something of the carefree spirit of former years—a loss not yet fully overtaken—and carol singing declined somewhat in popularity.

But the composition of carols by gifted writers did not cease, and a number of beautiful hymns were added to the already extensive heritage of Christmas poetry and music. All the nations now have their special choice in the matter of carols.

Favorite hymns in English are "While Shepherds Watched Their Flocks By Night" and "O, Little Town Of Bethlehem," the former enjoying greatest popularity in England, and the latter pre-eminent in the United States. Norwegians sing a carol of which the title is in the English translation, "In Christmas Praises Singing;" the French have their "Hear Ye, Good Folk Of Chartres;" the Italians, "O Come Ye and Adore Him," and the Germans their musical song, "A Thousand Tiny Candles Sparkling." Before the Revolution, "O Come, and Let Us Worship" was a favorite Christmas song among the Russians, who now at the dictation of their new tyrants sing praises to Marx and Lenin.

Longfellow's "Unbroken Song," Riley's "God Bless Us Every One," Tennyson's fine song in "In Memoriam," "Ring Out The Old Ring in The New," Sear's "It Came Upon the Midnight Clear," and Wesley's "Hark The Herald Angels Sing," are Christmas songs of later origin which bring to us the true significance of this great world-wide Christian festival. No list of Christmas music would be complete without mention of Bach's Oratorio, and Handel's "Messiah," music that will never die.

Less ambitious compositions, in their simplicity and directness more akin to the Christmas songs of long ago have been produced in fairly large numbers in recent years. Five years ago a London newspaper offered a prize for the best original Christmas carol and the response was thoroughly satisfactory, not only in the number, but also in the

GEORGE STREET UNITED.

The Christmas music at George Street United Church will start on December 18, when the choir will sing the anthem, "And the Glory of the Lord," from "The Messiah," at the morning service. At night the anthem will be "Christians, Awake, Salute the Happy Morn," with solos by the soloists of the church.

On Christmas Day, in the morning, "The Hallelujah Chorus," from "The Messiah," will be the feature. "Listen to the Lambs," a full choir number, and "Nazareth," a baritone solo, will also be sung. The first of these is a setting of "He shall feed His flock." At the evening service there will be a soprano and contralto duet, "Christmas," by Shelley, a quartet, with baritone obligato, "Welcome, Welcome, Dear Redeemer," an anthem, "O Come to My Heart, Lord Jesus." A feature of Christmas carols includes King Wenceslaus, The First Nowell, God Rest You, Merry Gentlemen, and Holy Night, by Adams, to be sung by a children's and adults' choir, in responses, processionals, and recessionals, and a contralto solo, "O Thou That Tellest," from "The Messiah."

There will be a twenty-minute organ recital before evening service on both December 18, and Christmas Day.

G. P. Liddle, organist and choirleader, is a pupil of Professor Michael Hambourg, an organist pupil of Dr. H. A. Wheeldon, Mus. Bach., R.F.C.O., Metropolitan Church, Toronto. During a series of daily organ recitals, Mr. Liddle replaced Mr. Wheeldon when it was necessary for him to leave the city. Mr. Liddle studied theory with Dr. I. Humphrey Anger of Toronto Conservatory. Quite an extensive study of voice with Dr. J. H. MacHenry, Francis Fisher Powers and finally with Mr. Dalton Baker of Toronto, using as a text-book "Singing of the Future" by Francon Davies, specializing in oratorio and opera, was made by Mr. Liddle.

ST. PETER'S CATHEDRAL.

Miss Lillian Hurley has been organist of St. Peter's Cathedral for five years. This year she was appointed director as well. The cathedral has a splendid choir of twenty-six, who are doing excellent work. Miss Hurley hopes to increase the membership after the New Year.

Miss Hurley received the greater part of her musical education from her sister, Miss K. Hurley, whom she succeeded as organist. She also studied under Mlle. Deery, of Alsace-Lorraine.

She will play the organ for the children's and chancel choirs, as well as her own. The complete program is:

Voluntary—March of the Magi—Dubois.
Carols by the Chancel and Little Flower Girls—See Amid the Winter Snow; Angels We Have Heard on High.
Pontifical Mass, Sung by St. Peter's Choir.
Kyrie, Gloria and Credo, Pietro Yon.
Offertory—Adeste Fidelis—Novello.
Sanctus, Benedictus, Agnus Dei, Pietro Yon.
Carols and Hymns, by St. Cecelia Choir and the Scholars of St. Peter's School: Hark, the Herald Angels Sing; Sing, Alleluia (French Noel); Glory to God; When Blossoms Flowered Amid the Snows; In Old Judea; O Little Babe of Bethlehem; Emmanuel.

Ye Olde Firme Heintzman & Co.

GIFTS SUPREME

A Piano, Victor Orthophonic or Radio Set is Always Welcome, and they last a lifetime.

$10.00 DOWN
Will Bring to Your Home a PIANO

EASY MONTHLY PAYMENTS

The Key to Holiday Happiness

The gift of one of our Pianos, either to yourself or others, will provide for boundless musical delight. For Heintzman & Co.'s Pianos are instruments of exceptional value, and the investment will provide life-long enjoyment. Here are prices that mean economical buying:

Heintzman Grand $900.00
Upright Grand (Walnut Case) . $375.00
New Player with 10 Rolls $625.00

The ORTHOPHONIC VICTROLA

WE'LL DELIVER ONE WHERE YOU WANT IT FOR
$5.00 DOWN

An ideal gift which keeps on giving entertainment for a long, long lifetime. It brings a marvellous tone quality and life-likeness of reproduction which is truly amazing. The Automatic Orthophonic plays for an hour, changing its own records. Electrically driven if desired.

Priced from $115.00 Up
TWELVE MONTHS TO PAY THE BALANCE

RECEPTION THE BEST

RADIO SETS
Rogers Batteryless and Fada

Either one of these famous sets are splendid and durable investments. They produce a volume, clarity and truth of tone that is quite surprising and exclusive. The Rogers can be operated from an electric light socket for less than 5c a week. Upkeep economical.

$50 to $500 (Easy Monthly Payments)

Records and Player Rolls

Here's where you get the very newest Victor Records and Player Rolls of the latest vocal and instrumental numbers, popular or classical, and they make worth-while gifts indeed.

Records from 75c
Player Rolls, 75c

The Super Ball Antenna

Replaces the old-time aerial, and assures radio reception from all quarters.

$15.00 Installed

With every instrument sold by Heintzman & Co. customers are assured of dependability, super-quality and moderate prices.

HEINTZMAN HALL
OPEN EVENINGS
Phone 258 Royal Bank Bldg., George and Hunter

Christmas Messages of Peterborough Clergy

CLERGYMEN OF ALL DENOMINATIONS WERE INVITED TO CONTRIBUTE MESSAGES FOR THIS PAGE

Christmas Message.
REV. WM. McDONALD
Knox United Church.

One writes a Christmas message before the Season comes and, writing early, may miss the 'Goodwill Glow' that reaches its peak only when Christmas Day arrives. But perhaps he gains in sober thought what he loses in high emotion as he looks forward and quietly considers the true reason for the gladness of the Day.

There can be no doubt of the fact that the joyful chorus of the Angels above the hills of Bethlehem that first Holy Night is the most significant and far-reaching message ever broadcast to men. Humble shepherds on the hills listened in with great amazement, and learned to sing that glad refrain. Each year we, too, may renew our spiritual youth as we sing our "Gloria in Excelsis." It belongs to all ages. It will endure for all time.

But in these times do we give due place to the 'Coming of the Prince of Peace' whose first advent ushered in a new era of goodwill among men? A wise little lad of five summers or so was with his mother in one of our large shops during the 'Christmas Trade Rush,' and perhaps bewildered by the lavish decorations, he sought to solve the question in his childish mind by asking the mother in a shrill high-pitched voice which carried above the bustle of the busy counters, "Mother, why have they got so many Santa Clauses? Why haven't they got some pictures of Jesus? I'm sure it is His Birthday, isn't it?" "Isn't it too true that we are apt to leave the 'Christ out of Christmas?"

In ancient days men set apart this time of year to celebrate the 'Birthday of the Sun' as he turned again in his course through the heavens towards this northland. They feasted in their joy. They arrayed themselves in garlands of gladness for this promise of another good year. Are we any better than those whom we call pagans if we set the season apart for feasting and greetings and gifts, simply because it is the custom so to do? To do so may increase our selfish pleasures without deepening our desires to add anything to the happiness of others during the year. Is not this the reason why many have come to feel the customs of our time to be a "Wearness to the flesh and a surtax on our purses?" The beauty and the blessing of the Day continues only when we hold true to its origin and its first intention. Otherwise we miss the meaning of "God's first and best Gift, the Son of His Love."

The 'Birthday of the Prince of Peace' renews each year those "Good tidings of great Joy—Joy for all the people." Not for the favored and fortunate few alone. Peace, Goodwill among men, this is the fruit of that joy. These are not alone the great words of the season, they must be the great experiences of our hearts all of the long year through. And will you understand this too, that it is not by looking backward to Bethlehem that we shall find this joy? Christ must be born anew in our hearts each Christmas Day if we are to possess true peace and become people of goodwill.

How else can the 'Golden Age' be ushered in?

Listen in once again to that glad refrain, and hear the angels sing "Peace to the earth, Goodwill to men,
From Heaven's All-gracious King."

REV. W. ALLAN
St. Paul's Presbyterian Church.

Dear Mr. Editor:

In response to your request for a Christmas message, I am constrained to say, "Silver and gold" of literary kind, "have I none; but such as I have give I thee."

For yourself, and the paper you represent, with its entire staff, I very sincerely wish abundant and abiding success. Your best days are still ahead of you. May you reach them as fit as the proverbial fiddle!

If I had the right to address every single citizen of this city through your paper this would be my wish for one and all:

That during 1928, you may have enough burdens to keep you humble, enough blessings to make you happy.

That all your sorrows may be turned into song, your griefs into graces, and your tears and toils into triumphs.

That there shall come into your soul visions of eternal things so entrancing as to win you away from all that is not idealizing and uplifting; so that no mean, nor little, nor unworthy motive shall ever get hold of your soul and spirit for one single moment.

And above all, may you realize the full joy of unselfish service, devotion to duty, and sincere worship of the Eternal God.

Your friend,
WILLIAM ALLAN.

Christmas Message.
REV. A. E. THORNLEY, M.A.
Mark Street United Church.

Nineteen hundred anniversaries of the birthday of the Christ Child have come and gone, but Christmas never grows old. Our hearts go forth to greet the 1927th anniversary with the buoyancy of eternal youth. On that glad day we celebrate the Gift of God which is eternal life through Jesus Christ our Lord.

The children think of Christmas in terms of Santa Claus who fills their stockings with gifts and their hearts with gladness. Youth thinks of Christmas in terms of home, with all the members of the family gathered under the paternal roof giving and receiving gifts, surrounding the festal board with its atmosphere of cheer and also of exchanging gifts with "a near r one still and a dearer one." Their future, hallowed with the spirit of Christmas, looks big with promise. The middle-aged, cheerfully bearing the burdens of life, are glad that their industry and frugality have made the Christmas gathering possibl . The old folk, made happy by the presence and gifts of children, grand-children and perhaps great grandchildren, renew the happy memories of days gone by and dream through the Christ of "The land where they never grow old."

Those who have not are made happy by the ifts of those who have as all remember, through God's great ift of Christ to the world, the brotherhood of man and the fatherhood of God.

Remembering the grim tragedy of the wartime Christmas when "We could not see the Christ Child for the soldiers marching by "we are all highly resolved that, under the banner of the Prince of Peace whose advent we celebrate, we are going to do our bit to make for the future a warless world.

A Trust to Pass On.
REV. R. KEITH MILLS
Bethany Tabernacle.

The testimony of Simeon and Anna, in second chapter of Luke, verses twenty-one to twenty-eight, completes a series of most striking testimonies to our Lord.

The eighth day of our Saviour's life brings His circumcision, followed soon after by His presentation in the temple. How natural, yet supernatural is the whole scene. Without notice or invitation cards, Simeon and Anna both meet at the right moment by the intuition of the Holy Spirit. The whole circumstances are so touching and intensely human. The offering which Mary and Joseph bring is the offering presented only by the very poorest of the people, a pair of turtle doves, or two young pigeons. But as the little Babe is presented and the aged priest receives Him into his arms the whole scene is transfigured, and that sublime testimony which so fittingly witnesses to the birth of Christ flows from his lips.

Taking the infant Jesus in his arms, how truly he can say, "Mine eyes have seen thy salvation." What a beautiful picture of faith, not only accepting but embracing the Lord! But the salvation which He has prepared is wide as the world, "which Thou hast prepared before the face of all people." He adds, "A Light to lighten the Gentiles, and the glory of Thy people, Israel." Here is the Gospel for both Jew and Gentile. Here is the watchword of the missionary crusade and the promise of the Chosen People's final restoration. And as the scene closes it turns to Mary and adds a message more personal to her, and yet as true for every one of us, "This Child is set for the fall and rising again of many in Israel, and for a sign that shall be spoken against that the thoughts of many hearts may be revealed; yea, a sword shall pierce through thine own soul also."

The shadow of the cross is not only to fall upon Him, but upon her, and yes, upon all that receive Him. They must fall before they can rise. They must die before they can live. They must get down to nothingness before they can rise to holiness and heaven.

Simeon's testimony was followed by that of Anna who, woman-like, went out to tell the joyful news to those that waited for redemption in Jerusalem.

Thus dawned the glorious light of the Sun of righteousness and the Saviour of the world. Do you catch the spirit of these opening scenes? Do you hear the blessed "Fear not" which is its very keynote, and enter into the gladness of the good tidings which it brings? Shall we accept it not merely as our heritage of blessing but our trust to pass on to all the world? And shall we fully recognize with deeper, truer love the human Christ, the Son of man, the Kinsman Redeemer, who is bone of our bone, flesh of our flesh and heart of our heart, and go forth to walk in closer fellowship with His great heart of Divine Love and heavenly sympathy.

The Star in the East.
REV. JAMES L. HARTON
Park Street Baptist Church.

There has been a great deal of curious speculation about the star the Magi saw. Some think that the star was a peculiar conjunction of planets. Be it as it may, some special shining in the heavens attracted the attention of these illustrious men and led them to the Infant, Christ. Let us not wonder at it. Christ is King also of the stars. He made them; he can rule them. "All things were made by him, and without Him was not anything made that was made."

We imagine sometimes if we could see something like that, some mighty shining in the heavens and indisputably connecing itself with Christ, we should be satisfied; all our doubts would flee; all would be clear to us. The present point is that a far better star does actually shine for us than shone for these Magi. It is the Star of the Christ Himself.

He shines for sinlessness. That infant Christ, whom the Magi worshipped and of whose sinlessness those Magi could not have been assured, because He had not yet lived His completed earthly life in this world of ours, has grown and lived. Thus has the sinless Christ set before us the standard of perfect living. John tells us of the "Light;" "It shineth in darkness, and the darkness comprehended it not"—May this not be applicable to us, but may we pray:

Lead, kindly Light, amid the encircling gloom,
Lead Thou me on.
And may all joys of this Day we celebrate be yours.

Thoughts for December 25th.
REV. DAVID McKEE
Truth Mission.

"Behold, I bring you good tidings of great joy, which shall be to all people."

To all readers we wish, in the name of our Lord Jesus Christ, a holy, happy and helpful Christmas. May this Joyous Season being to every one a deeper conception of the meaning and message of the advent of our Lord. May He fill this time of remembrance with the overflowing cup of every needed blessing. Let us thank Him together for His great mercies of the past year, and ask Him to prepare our hearts for things in faith, love and service, by a fresh anointing of the Holy Spirit, as we enter upon another year. May we have a new vision and a clear interpretation of the strange and solemn time in these closing days of the Christian age. As the pulse of joy beats stronger in contemplating the incarnation, may the great responsibility of carrying out the last commission of the Church beat high in every heart, keeping in touch with the heart of God and His great purposes and plans for these eventful days.

The old story is ever new—the surpassing wonder of God's unfathomable love in bestowing upon this unfriendly world the richest gift of heaven. God gave up, that first Christmas night, His only Son into the hands of a cold, cruel world, that spurned the gift, and finally crucified Him. But the Father knew the end from the beginning. "The Lamb that was slain from the foundation of the world." The song of the angels was but the prelude to Calvary, and the heavenly music yet to be heard, "the song of Moses and the Lamb." As songs of praise fell from the lips of the humble shepherds on that memorable night in the fields of Bethlehem, so Christian people have always delighted to honour the birthday of His Son with hymns of love and adoration. For Jesus, who gave up all heaven, and left the Father, and the glory that He had with Father and all the holy angels, to come down to earth, and be born in a manger. It was strange that so few were looking for Him. Why was it that only three men saw the star, traveled over hill and dale, and found the Babe of Bethlehem? Where were all the others in the land? Why were there just three wise men looking for Him? Why was there only one little band of shepherds who heard the angels and came seeking the Christ-Child? Were there not other shepherds? Yes the hills were all dotted over with them who were watching their flocks. There was no room for Christ in the inn. The inn was only for a certain class. Christ was born where all who desired to see Him could do so. Any man, woman or child could walk into the stable and behold the Babe. All that was God's plan. God wanted His Son born where shepherds with their muddy boots, or the most humble without boots could come in and see Him. I rejoice because God loves all, that He is no respecter of persons, and that He makes it possible for every one who wills to come and see Him. God's grand prophetic message given through the prophet Isaiah has now been literally fulfilled, "A Child is born, a Son is given; Wonderful, Counselor, the Mighty God, the Everlasting Father, the Prince of Peace." A helpless Child, yet the Almighty God. The greatest fact in the history of the world; only His crucifixion, resurrection and ascension being equal in importance and significance. Conceived by the Holy Ghost and born of the Virgin Mary. The Incarnation is the transcendent wonder with which the era of grace opened. Tremendous issues were at stake to cause the King of Glory to leave His place with the Father and make His dwelling among men, to be despised and last to be crucified between two thieves. He was God's gift. The Mighty God is a Child born; the Ancient of Days becomes an Infant; the Everlasting Father is a Son given. What condescension! What humiliation! All to redeem us and to exalt us to share His exaltation and glory. The Christmas message is one of exceeding "great joy. "It is "God with us";" God's interest in man, and God identified with man. He has not only visited us, but He has forever united Himself to us in the incarnation of His Son, who is "bone of our bone, and flesh of our flesh." The message tells us of a new creation, a new birth, a new race, a new kingdom, a new heaven and a new earth. It reaches down to fallen humanity, now redeemed, and lifts the human into the divine, and makes them partakers of His own divine nature, and, to exceed all He has written over our record a new name, even "the sons of God." Now, let us rejoice in the Christ of Christmas, rather than in the gifts of our friends. Let it be a time of feasting upon the Bread of Life, not a time of festivity; a time o gratitude and humble worship of Him and gifts for Him, as the wise men of old. Gifts o love for the perishing multitude, both Jew and Gentile. For the glad tidings are "to all people." "Let us send portions unto them for whom nothing is prepared." For this same Jesus said before He went away "Give ye them to eat."

A Christmas Message.
REV. R. C. BLAGRAVE
St. John's Anglican Church.

The message of Christmas is beyond expression in human language. It can only teach us in the language of the heart which in this, as in so many other things, passes beyond what words can say. We can only feel, we cannot communicate all that Christmas means, and it can only be felt by those whose hearts are attuned to the mystical wave length of God's love as revealed in Jesus Christ. It speaks to us in symbolic terms of a great act of divine self-giving "for us men and for our salvation." It is a spirit that is as intangible as the wind "that bloweth where it listeth." This spirit is spontaneous and universal at this season of the year. It enters the habitations of prince and pauper on equal terms, and consecrates every soul that is open to its sacred influence. It rings out heaven's silver chimes to the tune of "peace on earth among men of good-will," but only he who listens can hear.

We do not need to travel back over two-thousand years to see the wonder that God wrought in Bethlehem so long ago. He is born afresh into open hearts this Christmas as He was then born into the visible world of sin. The birth of Jesus is God incarnate among men for all time; and signifies the self-emptying of God in terms of human nature that He might exalt human nature to His glorious throne. It is a portent of the heritage that is implied in the age-long promise of God and of the destiny to which, in His purpose, man is to attain.

Historically, the birth of Jesus changed the whole course of human development on this earth. Heathen and foreign peoples dimly represent what the world would have been apart from Christ, and not even they, for Christianity has exerted a definite influence upon the whole world by its contacts through the centuries. Great masses of people in India and China are asking the Western world what they mean to do with Jesus in all the departments and relations of life. It is no wonder the angels acclaimed the birth of Jesus as an event of such moral magnitude that it has taken the world all these centuries to appraise it, and the end is not yet.

Passing strange it is that such consequences should flow from and lead back to the birth of One who, in the course of His life had not where to lay His head, That hallowed birth turns the heart of the world to the innocence and beauty of childhood, and childhood in turn interprets for us the joy and satisfaction of Christmas-tide. Its adoring trust and ready forgiveness is enhanced and glorified in the chastening appeal of the Son of God, in swaddling clothes. We do well to hallow the imagination of childhood with the mystic symbols of mysterious bounty, and to associate the visible gifts of joy in a sacramental unity with the invisible spirit of Him who is the children's friend.

When the World Visits Bethlehem.
REV. DAVID WREN, M.A.,B.D.
Trinity United Church.

The wheels of time speed round with ever-increasing swiftness, and once again in their ceaseless rounds they have brought us face to face with the world's greatest event.

Every year as we think of Christmas, with its joy and its gifts, we are led to ask, "Why does the birth of Christ take on a world-wide and timeless significance?"

One thousand volumes and more are upon my library shelves, the works of many authors, some belonging to the far-away days, while others come fresh from the pen of those who belong to our own age and times. What a variety of themes upon which they have written.

I try to picture them as I transpose myself in thought to the place of their dreams, and their haunts of meditation. What wide vistas of thought have come to them, what strange inspirations invaded their souls as they looked through the windows of God, upon the great undiscovered and unexplored areas of life, stretching before them and challenging them inthe name of the Child of Bethlehem to enter, and in His name take possession. As I read their thoughts I go back to the story of Him who was born in Bethlehem of Judea, and once again ask "For why did He come?" There are many ready to give answer to my query. One says He was born in Bethlehem that He might die on Calvary. But this does not satisfy. Another says He came to this earth, was born in Bethlehem, lived in Nazareth, a real human life and died on Calvary that He might achieve a Divine triumph over man's last enemy. But this does not satisfy. When I turn to the Gospel and read "The Word became flesh and dwelt amongst full of grace and truth." that we might have a new and all-inclusive revelation of God, His nearness to us and our dearness to Him and a vision of the possibilities of our own life. Then Bethlehem takes on a new meaning. To a world struggling under misconceptions of God, Jesus bent His energies to the task of ridding men's minds of false thought of God and man's relationship to Him. In a life of simplicity He moved amon men, reminding them again and again that only one thing would triumph in this world and that was love. The triumph of love was to be earth's last great achievement. The purpose of Bethlehem, was to unfold the gracious and uplifting ministry of love. That is why Christmas, with its ringing bells, laughter of children, its gifts and its fellowships, are all to me tokens of the one fulfilment of the dream of Him who came to teach men that the way of life, was the way of love. How great was that loss. If God loves men and He does, then will He seek to redeem them, even though blood be the price of redemption. This explains the cross and the sacrifice, for if God loves men, then nothing shall separate them from His love. The world can well afford to halt in its mad rush, its hectic feverish haste, so meaningless, and so fruitless in its attainment, and bow before the manger of Bethlehem, and then pay homage to Him who came to introduce a new ministry, a new way of living, the guiding principle of which would be love.

This is the need of our poor distressed and weary world today. Bitterness, jealousy, greed, avarice, strife and hate have well nigh wrecked the best civilization this world has known."

We believe a new day is dawning, a better age has appeared, to which brotherhood, heroism, chivalry and love, shall find a more full, complete and rich accomplishment in the service of mankind. Let all the world come to Bethlehem today.

"O Holy Child of Bethlehem,
Descend to us we pray!
Cast out our sin and enter in,
Be born in us today!

We hear the Christmas angels,
The great glad tidings tell
O come to us, abide with us,
Our own Immanuel.

Christmas Time.
COMMANDANT FRANK HAM
The Salvation Army.

The last day of grace allowed by the Editor of The Examiner for the sending in of this Christmas message has arrived. The busy rush of every day toil has prevented me from getting my pen to work until this very moment. But, so highly do I value this kind opportunity offered me that I have locked my office door, turned a deaf ear to those persistent claims, termed "urgent," and have decreed that they must wait.

The Time has Arrived!

In the history of mankind, at the cross roads of man's greatest need, the TIME ARRIVED, and God's promise to a sin-cursed world fulfilled.

In the Book of Generations a time came when this glorious record was written, "And Jacob begat Joseph, the husband of Mary, of whom was born Jesus, who is called Christ." It was God's time for the Coming of the Christ. In the fulness of time—the world was ready, and unto a heart-hungry, needy world, Jesus came; true Bread of Life for all the world's hungry need. Christmas time had come at last!

That First Christmas was a Time of Gifts!

"And when they had opened up their treasures. They presented unto Him, gifts, gold, frankincense and Myrrh."

In the giving of their best to the Saviour the Wise Men have set a standard for all time. Let us follow their example! Your gifts of love and service; your gifts of money and time; your powers of body, mind and soul can be brought in consecration to the feet of the world's Redeemer.

"O God, what offering shall I give
To Thee, the Lord of earth and skies?
My soul, my life, my all receive,
A holy, living sacrifice:
Small as it is, 'tis all my store;
More should'st Thou have if I had more."

The First Christmas was a Time of Praise!

"And suddenly there was with the angel a multitude of the heavenly host praising God, and saying, 'Glory to God in the highest, and on earth, peace, goodwill toward men."

It is said to be a scientific fact that a sound wave moves outward from its centre to concentric circles until its vibrations touch the uttermost borders of infinite space.

It is a certainty that the thrilling Angel chorus of Bethlehem still re-echoes its wondrous message of praise to God and good-will to men. Let us, this Christmas time, sound it out anew. In song, yes, sing it again! Sing it in your home; sing it in your church; tune your heart to sing His praise.

"Joy to the world, the Lord has come
Let earth receive her King;
Let every heart prepare Him room
And Heaven and nature sing."

The First Christmas Was a Time of Prayer and Adoration.

"They saw the young Child with Mary, h's Mother, and fell down and worshipped Him."

Here the true significance of Christmas time is reached. They worshipped Him. In adoration the Magi knelt around the shrine of the Infant Jesus. The call today is for men to "Come and worship, worship Christ, the new-born King." Leave your feasting and join with me in repeating this prayer, written by the late J. H. Jowett, D.D.

"O God, the Father of all men, in Whose grace all our light is born, and in Whose love is the fountain of our festivity, mercifully lead me into the holy secret of Christmastide, and take me into the innermost room of its holy joy. Forbid that I should remain in the outer courts, dwelling amid its merely carnal pleasures, satisfied with the merriment that dies with the day, and contented with the happiness that passes with the fading flower and the withering leaf. Bring me into the eternal things of this blessed season, the things that abide, the love that manifests itself in unfailing goodwill, and the joy that rings Christmas bells all the year round.

"And graciously impart unto me the joy of a glorious hope. Let my horizon shine with most alluring light. May the Christmas star always go before me, leading me to ever-deepening revelations of the Lord, and giving fresh surprises of Heavenly grace and love.

"Kindle Thou the Christmas fire of holy love. Light the lamps of Christmas geniality and good will. Hallow and glorify my Lord's birthday with Thy presence, and crown it with unsullied joy and peace. Amen."

The First Christmas was a Time of Remembrance!

"Mary kept all these things, and pondered them in her heart."

The ever-recurring anniversary of the Advent of our Lord Jesus Christ periodically reminds us of its great significance. May we, like the Blessed Mother of our Lord, keep all these things and ponder them in our heart. Think of what it meant to the Prince of Glory to leave the realms of glory; to make Himself of no reputation; to be born in a stable; to become obedient unto death, even the death of the Cross. Keep alive in your heart of hearts the real issues of Christmas time.

"Thou shalt call His name Jesus, for He shall save His people from their sins."

A Merry Christmas.
REV. J. E. TODD, B.A.,
George Street United Church.

The coming of Christmas time has a potent way of helping men and women see many things in their lives that are mean, unwholesome and unlovely. It has a way at least once a year of challenging us to engage in more worthwhile activities that do not everlastingly revolve around our own puny desires and pleasures.

In a word how Life would be revolutionized if we as a People could only realize that in the deepest sense we have right here in the Christmas spirit that curative for all the ills of life; all the restless turbulence and dissatisfactions that we find more or less prevalent among people. Once again the Christ-Child is to be found in our midst, and it will be a merry Christmas in the finest understanding of that term, if we give Him His full honor and place.

So, with all our giving of gifts that are tagged with the dollar and cent mark, may we give to others that gift of the spirit which is without money, and without price.

Keeping Christmas.
REV. JOSEPH H. SUTCLIFFE, M.A.
Murray Street Baptist Church.

I suppose everybody keeps Christmas. Some keep it more elaborately than others, but all observe it with such gifts as are commensurate with their means. Some, however, which it is grievous to relate, celebrate the holiday with gifts which are not commensurate with their income. Christmas is a time of giving and getting, of bestowing and receiving. We present gifts to others and we receive gifts from others. In this sense everybody observes Christmas. But is this all there is to Christmas? If this is all that will transpire for us this year we shall be poor indeed. The spirit of the day is more than its outward form and unless we observe the day with its inward meanings we shall not really keep Christmas. Keeping Christmas means being kind, tender-hearted, generous, magnanimous, unselfish, loving, helpful, patient and having good will for our fellow-men. We are too prone to think that Christmas is merely a time for "giving" and a time for "getting" when we ought to think of it, as someone has well said, "as a time of 'forgiving' and a time of 'forgetting'."

Our hearts have been made glad by the many kindnesses and courtesies which have been extended to us during the busy days prior to the great day itself, and we have said to ourselves, "This is the right way to celebrate Christmas." Our hearts have been stirred to their depths because we have witnessed this true spirit of Christmas prevailing. This is keeping Christmas.

While most of us keep Christmas in the external sense, and while many keep it in the higher sense — with Christ actually in Christmas — we should keep it in another way. We should not only celebrate Christmas —we should actually keep it. The spirit that permeates a true Christmas ought to be kept by us throughout the year. All the days, not simply the 25th of December, ought to be filled with the spirit of the Christ Child. Keeping Christmas in this way means to keep it, hold it, possess it, and be possessed by it for 365 days. Every day will then be a Christmas Day.

It is the sincere prayer of the writer that all of us may keep Christmas in the loftiest sense, just as we believe Jesus would keep it, and that we may lay hold of the things invisible and eternal. May His Spirit inspire us to shed abroad the love of God to a world which needs more of "The Greatest Thing in the World."

ROOM FOR THE CHILD
REV. J. D. PATERSON
All Saints' Anglican Church

The near approach of another Christmas Day is already influencing the thought and work of all of us from the very youngest to the oldest. It is the season when we become most human, emotions are stirred and things seem natural to us, which at any other time would be quite unlooked for. The curious feature about this change in us is that the inspiration comes from the yearly remembrance of an event which took place over nineteen centuries ago. A little Child was born and the coming of that little Child has changed the course of the lives of men ever since. A little Child is the source of our Christmas spirit and the reason for all our Christmas joy.

Sometimes in our foolishness we try to have the Christmas cheer and happiness without having the spirit. We try to manufacture the effect without first having the cause. There is tragedy in keeping the feast of the birthday of Christ when the door is shut and, as it was in Bethlehem, there is no room for the Child Jesus. Is it not a reflection on our Christian civilization and on us as Christian people and often members of Christian churches that on the principal feast day of our year our greetings, our celebrations and all the delights of the season so often accept the gift while ignoring the giver?

It is a principle of God that all that is worth while comes from the inside and works out. There may be gaiety all round us and yet not joy within, but when there is joy within there must always be happiness round about. Some folks know peace all round but restlessness and unquiet within, but when there is peace within and that the peace of God, then we have the very source of the gift within us. So it is with the Christmas spirit. When it comes from the heart which has received Christ and enthroned Him there as King, we have the perfect joy of the Christmas season which will not fade away and be forgotten when the festive season ends. May we not pray as we sometimes sing:

"O, come to my heart, Lord Jesus,
There is room in my heart for Thee."

This is the secret of a merry Christmas which I wish you all.

THE CHRISTMAS ANSWER
to
An All-the-Year-Round Question.
REV. J. W. GORDON,
St. Andrew's United Church.

Can a man know God? The incarnation is God's answer. Can a man know a brother man? Can a man know, shall we say, a carpenter, talk with him, hold fellowship with him, love him, understand him? Yes. Then, says the incarnation, a man can know God. God meant that to be settled once for all. We can know God with that in us by means of which we know each other.

Moreover, it was always intended that man should know God. We are so made that we cannot be happy or content without knowing God. No man can be entirely satisfied away from God. God as He is in those qualities and characteristics in which He most adequately displays his real self can be known as surely as one man can know another.

God said at the incarnation, look on Jesus; consider Him; know Him. I am like Him. Now when we think of God we think of His Incarnate Son. God meant it to be settled once for all.

(Please turn to page 29)

Have You Really Known Him?

By BRUCE BARTON

Illustrated by RAEBURN VAN BUREN

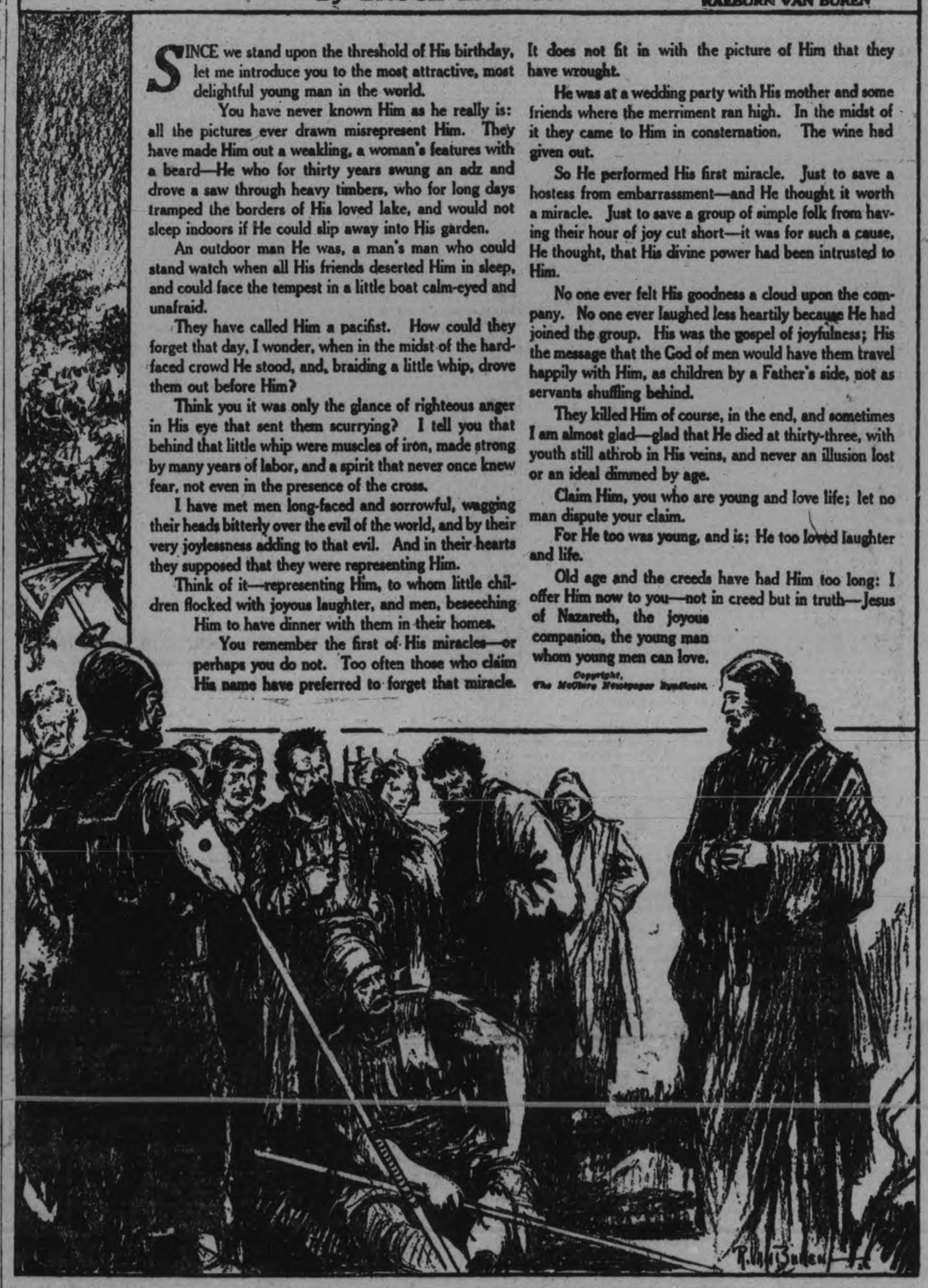

SINCE we stand upon the threshold of His birthday, let me introduce you to the most attractive, most delightful young man in the world.

You have never known Him as he really is: all the pictures ever drawn misrepresent Him. They have made Him out a weakling, a woman's features with a beard—He who for thirty years swung an adz and drove a saw through heavy timbers, who for long days tramped the borders of His loved lake, and would not sleep indoors if He could slip away into His garden.

An outdoor man He was, a man's man who could stand watch when all His friends deserted Him in sleep, and could face the tempest in a little boat calm-eyed and unafraid.

They have called Him a pacifist. How could they forget that day, I wonder, when in the midst of the hard-faced crowd He stood, and, braiding a little whip, drove them out before Him?

Think you it was only the glance of righteous anger in His eye that sent them scurrying? I tell you that behind that little whip were muscles of iron, made strong by many years of labor, and a spirit that never once knew fear, not even in the presence of the cross.

I have met men long-faced and sorrowful, wagging their heads bitterly over the evil of the world, and by their very joylessness adding to that evil. And in their hearts they supposed that they were representing Him.

Think of it—representing Him, to whom little children flocked with joyous laughter, and men, beseeching Him to have dinner with them in their homes.

You remember the first of His miracles—or perhaps you do not. Too often those who claim His name have preferred to forget that miracle. It does not fit in with the picture of Him that they have wrought.

He was at a wedding party with His mother and some friends where the merriment ran high. In the midst of it they came to Him in consternation. The wine had given out.

So He performed His first miracle. Just to save a hostess from embarrassment—and He thought it worth a miracle. Just to save a group of simple folk from having their hour of joy cut short—it was for such a cause, He thought, that His divine power had been intrusted to Him.

No one ever felt His goodness a cloud upon the company. No one ever laughed less heartily because He had joined the group. His was the gospel of joyfulness; His the message that the God of men would have them travel happily with Him, as children by a Father's side, not as servants shuffling behind.

They killed Him of course, in the end, and sometimes I am almost glad—glad that He died at thirty-three, with youth still athrob in His veins, and never an illusion lost or an ideal dimmed by age.

Claim Him, you who are young and love life; let no man dispute your claim.

For He too was young, and is; He too loved laughter and life.

Old age and the creeds have had Him too long: I offer Him now to you—not in creed but in truth—Jesus of Nazareth, the joyous companion, the young man whom young men can love.

Copyright, The McClure Newspaper Syndicate.

Christmas Notions Here And There

PAGAN CUSTOM IS FOLLOWED IN DECORATIONS

Church Authorities Did Not Always Permit Use of Evergreens.

BAN NOT OBSERVED

Jews Used Flowers and Green Boughs in Decoration of Tabernacle.

Although it now has centuries of sanction behind it, decorating the houses and churches at Christmas time did not always meet with the approval of the powers that were. Because this use of evergreens at the close of the year antedated Christianity and was associated with the customs of Roman paganism, several of the early church councils issued decrees of prohibition.

In spite of this fact, the practice of decoration at Christmas increased with the passing of the years, and its supporters, in answer to the prohibitory legislation of the church, pleaded the example of 'the Lord Himself, who sanctioned the strewing of His way with palm branches by the populace when He entered the Holy City in triumph.

Ancient Usage.

Flowers and green boughs were used by the Jews for decoration during their Feast of Tabernacles, in the month of September, the ancient Druids hung the mistletoe from their great oaks, to propitiate the sylvan deities; the Angles and Saxons who swarmed into Britain after the Roman with drawal decked their dwelling places with all the plants and boughs available around the season of the winter solstice, and the Romans themselves, in the early Christian era, continued to decorate the facades of their house on the Kalends or New Year's Day. The practice seems to have been well-nigh universal.

Three-fold Source.

Practically everything we are accustomed to use and indeed everything in use all over the world today for the decoration of the home at Christmas, may be traced to its bearing on the birth of Christ or superstitions connected with it that arose during the Middle Ages, or adaptations from the pagan world.

The Christmas tree, which we are accustomed to regard as our own, come from heathen Germany. Various stories are told of Martin Luther's introducing it into his own home—which shows that he had a regard for the Christmas celebration, which was unaffected by his breach with Rome.

Taking into consideration the fact that nearly every Christian country makes and has made for centuries some use of green growing stuffs at this period of the year we may safely conclude that the custom had its origin in the joy to be had in nature at this time of the year when so little of her productivity is evident, or else in some ancient custom connected with the birth of Christ.

So much for the origin of Christmas decorations. Other customs that have grown up since are largely corruptiosn or offshoots of the primary.

Distant memories, sometimes very dim, have governed the choice of decorations for the church and in course of time, the favorite plants were narrowed down to four chief members in the group—holly, bay, rosemary and laurel. For many years these were practically the only plants in use for church Christmas decoration throughout Europe. Ivy was frowned on for the simple reason that in pre-Christian days, it had been sacred to Bacchus and was employed largely in the orgies, celebrated in honor of the god of wine. Cypress, sometimes used, suffered on account of its funeral associations which made it an inappropriate decoration for a festive season like Christmas mistletoe was also under a cloud because of its Druid associations and also for more frivolous reasons which make it a prime favorite at house parties.

More Superstition.

In accordance with ecclesiastical canons, all Christmas decorations must be removed from the church before Candlemas Day. An old superstition declares that if every remnant of decoration is not removed before the stipulated time (February 2), there will be a death during the year in the family occupying the pew where a leaf or berry was left. The same rule and superstition applies to dwelling houses.

Wit of Irish Member Turned Ridicule On British M.P. Who Would Alter Christmas

Among the many private bills introduced into the British House of Commons last century by ambitious legislators anxious to perpetuate their fame by some novel proposal was one brought in by a member named Massey-Massey, whose pet project was to alter the name Christmas to Christide on the ground that the old title was redolent of too many exploded superstitions. Further, he believed that his suggested title was more English in sound. When the luck of the ballot favored him he prepared a measure and delivered a carefully worded address in which he descanted on the merits of his proposal. When he concluded, Daniel O'Connell, the witty Irish Nationalist member arose and blandly suggested that Mr. Massey-Massey should begin by reforming his own name, changing it to Tiday-Tiday. The House roared and nothing more was heard of the bill.

MANY WRITERS USE CHRISTMAS IN THEIR WORK

Poems and Prose Pieces About Nativity Are Numerous.

ANCIENT AND MODERN

Shakespeare, Milton, Scott, Dickens and Many Others Have Used Subject.

No anniversary in the twelve months of the year has such a distinctive and world-wide literature as has Christmas. The periodical celebration of the day has created a demand for special reading matter and the supply has been forthcoming as a matter of course.

References to Christmas are legion in the works of all the best writers in every European language. Poetical writers in English from Chaucer and Dunbar to Rudyard Kipling have found inspiration in the great religious festival. Shakespeare, the mind and mirror of his time, did not neglect the revels of his countryman at Christmas in his portrayal of men and matters of his age. A little known superstition,—that cocks crow all the night before Christmas—inspired this famous and lovely passage in Hamlet:

Some say, that ever 'gainst that season comes
Wherein our Saviour's birth is celebrated
This bird of dawning singeth all night long;
And then they say no spirit stirs abroad;
The nights are wholesome; then no planet strikes;
No fairy takes, nor witch hath power to charm
So hallowed and so gracious is the time.

Christmas Poems.

The noblest fruit of Christian inspiration, Milton's "Hymn on the Morning of Christ's Nativity" still stands peerless among our Christmas poems. Ben Jonson's "Hymn on the Nativity," George Herbert's "Christmas," Richard Crawshaw's "In the Glorious Epiphany," Herrick's "Christmas Carol" and "Ode on the Birth of Our Saviour" have long taken their place among the classics of all time. A rich anthology can be chosen from the poems of writers nearer our own day, beginning with Chatterton's "Hymn for Christmas Day," and passing on to Coleridge's "Christmas Carol" and his "Virgin's Cradle Hymn," Mrs. Browning's "Christmas Gifts," Miss Rossetti's "Christmas Carol," Lowell's poem with a similar title, Longfellow's "King Olaf's Christmas," Gilders' "Christmas Eve and Easter Day," and Matthew Arnold's "Saint Brandan."

Besides his great poem, "Ring out the old, ring in the new," Tennyson, in three other sections of "In Memoriam," lingers over Christmas memories. These are the lyric's beginning, "The Time Draws Near the Birth of Christ": "With Such Compelling Cause": and "With Trembling Fingers Did we Weave the Holly Round the Christmas Hearth." Scott, in the sixth canto of "Marmion," has a description of Christmas celebrations which is without a rival for graphic sprightliness. In it occur the oft-quoted lines:

England was merry England when
Old Christmas brought his sports again
'Twas Christmas broached the mightiest ale
'Twas Christmas told the merriest tale
A Christmas gambol oft could cheer,
A poor man's heart through half the year.

Santa in Poetry.

Much of modern Christmas poetry is devoted to the retelling of the good deeds of Santa Claus. The surprise and delight of the little ones at the mysterious appearance of presents have been described in numberless stories and Santa Claus is the hero of much humorous verse. The happiest description of him informs us that

"He has a broad face and a little round belly
That shakes when he laughs like a bowlful of jelly"

and they all agree as to his great carrying capacity and his power of getting down a chimney, and even of entering mysteriously into houses that have only very narrow outlets for smoke.

Christmas Stories.

First-class Christmas stories in English are very imposing in number, England and America having been specially prolific. Dickens' "Christmas Carol" and "The Chimes" instantly leaps to the mind in the consideration of Christmas literature. Kate Douglas Wiggins' "The Birds' Christmas Carol," T. B. Aldrich's "Christmas Fantasy," Thackeray's "Round About the Christmas Tree," and Bret Harte's "How Santa Claus Came to Simpson's Bar," are redolent of the Yuletide sentiment. Other stories occupying a high place in Christmas writings are "The First Christmas Tree" by Henry Van Dyke, "Christmas Eve on Lonesome" by John Fox, "Colonel Carter's Christmas" by F. H. Smith, and "Christmas Wreck" by Frank Stockton. General Lew Wallace depicts the boyhood of Christ in Ben Hur. Sir Walter Scott in The Abbot deals in one chapter with the revels of the "Lords of Misrule," who occupied such a prominent position in Yuletide merrymakers of long ago.

The themes of the true Christmas story are domestic happiness, reconciliation, doing good deeds anonymously, and the restoration of peace to disturbed communities. We see the hungry fed, the naked clothed, the lost one recovered, the poor pining girl restored to her lost rich lover, and in general, peace, love, plenty, and happiness, where misery, strife, want and hatred had ruled.

Dickens' Christmas carol, in spite of all that has been written since, is yet the simplest and best of this class of fiction and the story of the regeneration of the grasping flintry old sinner Scrooge seems to have a perennial charm wherever English is spoken.

Christmas Sermons.

To the orator, especially the Christian preacher, the story of the birth of Christ has been a source of never-failing inspiration. From the budding theologue to the greatest religious leaders, the theme is the subject of many of their most prized efforts. Some Christmas sermons rank very high in literary quality. Here is a quintette from an almost inexhaustible collection: Liddon's "Christmastide in St. Paul's," Phillip Brooks on Christmas Day, Cardinal Newman on the same subject, Alexander McLaren on "Christmas," and Charles Kingsley on "A Christmas Peace," all of them efforts that have taken place among the intellectual gems of our language.

CHRISTMAS OBSERVANCE STARTED ABOUT 400 A.D.

It is generally agreed that Christmas began to be celebrated by the Christian Church some time during the fourth century, but even there the authorities are not altogether unanimous. Some hold that the custom began much earlier than that, but, at any rate, by 400 A.D. the day was generally observed throughout the Christian world.

There is but little doubt, however, that one of the reasons for the selection of this day was for the fact throughout the heathen world Dec. 25 was one of the principal days of the Winter Festival, commemorative of the end of the sun's long journey northward. In Rome, Carthage, Scandinavia, Persia and among the early Britons, the winter solstice was observed with much pomp and weird ceremony. It may have been that the early Christians wished to combat the Pagan customs of this period of the year, or that they ought to enhance the popular appeal to Christianity by selecting this season for the celebration of the Nativity; but, whatever the motive, the choice resulted in a Christmas compounded of the beliefs of many religions.

How about a rug? It's a nice gift.

LOTS TO EAT FIRST DEMAND

After That Remainder of Christmas Festivity Came Easily.

In these days of high prices and scientific apportionment of calories and vitamines, few of us in Peterborough are at all disposed to endeavor to emulate the efforts of our ancestors, whose gargantuan Christmas dinners were truly the wonder of other nations.

England in particular was long celebrated for its substantial Christmas dinner, and many of its most curious ceremonies or pompous exhibitions were connected with feast and entertainment. The abundance of substantial viands with which the tables of the great were covered may be conceived from the following account in Pictorial England, of a feast given by George Neville, an Archbishop of York, of pre-Reformation days:

Some Lunch.

"A hundred and four oxen and six wild bulls, a thousand sheep, three hundred and four calves, as many swine, two thousand pigs, five hundred stags, bucks and roes, and two hundred and four kids formed the solid basis of the entertainment. Of fowls, large and small, rare and common, wild and tame, there were twenty-two thousand, five hundred and twelve. These were aided by mountains of fish, pasties, tarts, custards and jellies; and three hundred quarters of wheat formed the vegetable portion of the banquet. The quantity of liquids corresponded to that of the solids, consisting of three hundred tuns of ale, a hundred tuns of wine, and a pipe of hippocras, besides which there were twelve porpoises and seals."

True Pie.

The true Christmas pie was a learned mixture of meats, tongue, chickens, eggs, raisins, sugar, lemon and orange peel and spices; sometimes the chief ingredient was a goose.

Had They Enough.

At a Christmas evening supper of last century, given by Sir Francis Darwin, at Lyndope, Derbyshire, one of the dishes was a prodigious pie containing "among other things" as the chronicler quaintly observes, "two geese, two turkeys, two pheasants, two rabbits, a roasting pig and a quantity of small birds." Pies of this sort were usually spiced, so that they would keep for weeks, and were placed on a sidetable for all comers to cut at and come again.

Publican's Pie.

A Sheffield publican, landlord of an inn, known by the curious sign of "The Sportsmen's Group," used to pride himself upon setting a Christmas pie of huge dimensions before his customers for their gratuitous enjoyment. One of this host's liberal annuals weighed 170 pounds and was composed of fifty pounds of flour, nine pounds of lard, five pounds of suet and four pounds of salt and held in its interior two legs of veal, weighing together twenty-six pounds, thirty rabbits and forty-two pounds of pork. Its outside measure was three feet two inches in length, one foot nine inches in breadth, and seven inches in depth, the crust being beautifully ornamented.

An elaborate production of this kind is described in a newspaper of the year 1770 and consisted of the following ingredients: two bushels of flour, twenty pounds of butter, four geese, two turkeys, two rabbits, four wild ducks, two woodcocks, six snipes and four partridges, two neat's tongues, two curlews, seven blackbirds and six pigeons. This tasty bite measured nearly nine feet in circumference, at the bottom, and weighed 168 pounds, was fitted in a case upon four wheels and required two men to put it on the table.

John Bull.

Such enormities were proportioned to the open hospitality of the times. It appears that a Christmas the most abstemious and retired people relaxed from their quiet habits and gave free scope to the roystering spirit of the season. The country squire of three hundred pounds a year may serve as an example. This worthy never played at cards, but at Christmas, when the family pack was produced from the mantlepiece. He never drank anything, but home-brew (shades of the Ontario Temperance Act!) except on these gala days when he would make a bowl of strong brandy-punch, garnished with toast and nutmeg; and there, sitting in his cushions in a huge two-armed chair in the chimney corner, he would collect his tenants round a glowing fire, and set them going with tales of ghosts and witchcraft till fear made them afraid to move, so that we must infer they sat out the whole night with him till daybreak.

CHARMING TEA

For the housewife without a maid, the most charming electric afternoon tea may be arranged. Plates, cups and saucers, sandwiches and cakes should be in readiness on the dinner wagon, while the gateleg table, drawn close to the fireside, may be used for the electric appliances, and over which the hostess may preside graciously. Most delicious cheese dainties may evolve. Cinnamon toast, toasted crumpets or toasted muffins and creamed chicken may be prepared with an electric grill, toaster (hot water kettle, percolator) and chafing dish at the command of the housewife. There will be no necessity for the hostess to leave the room or break the charmed circle of conversation to prepare any delicacy or to procure extra hot water, for she is supplied with every accessory within easy reach, and a cheery, unruffled tea is the result.

If ever it is important to see what one purchases, it is when buying Christmas presents. Peterborough stores have what you want—at reasonable prices.

USEFUL GIFTS

Say Merry Christmas With Holiday Quality

Men's Shoes

Slippers or Goloshes for the Whole Family

When it comes to practical gifts what could be more useful than Footwear? And shoppers will find our store overflowing with it — gift suggestions TEMPTING IN BOTH PRICE AND QUALITY, as exampled below:

Dressy Oxfords
Men's Genuine Patent Leather Oxfords, Goodyear welts.. **$5.95**

Men's Hartt Shoes
Positively the best Shoe made in Canada. Regular $10, for **$8.00**

Winter Shoes
Sturdily built Men's Doctor's Antiseptic Shoes, brogue effect, **$7.95**

Slater Oxfords
Also Boots. Eight dressy lines for young men. Regular $7.50 pair, for..... **$5.95**

Men's Borsalinos
One of Canada's very finest Shoes. We carry seven lines. Regular $7.00 and $7.50, for..... **$5.95**

Men's House Footwear
ROMEOS — All high-grade, in Brown Kid ..... turned soles **$3.50**
SLIPPERS — Genuine patent leather, lined with calf, turned soles..... **$3.95**
SLIPPERS—An attractive, comfy line in Alligator..... **$1.95**

GOLOSHES

MEN'S GOLOSHES—One buckle. Very special at..... **$2.25**
Two Buckle, **$2.75** Three Buckle, **$3.00**
MEN'S ZIPPERS—We have them to fit any shoe at..... **$3.95**
WOMEN'S GAYTEES, with adjustable strap, in Grey and Black Jersey **$2 75**
Four Buckle, **$2.75** 2 Buckle 2 Dome, **$2.95**
WOMEN'S ZIPPERS—All sizes in stock. Extra value at **$3.95**
CHILDREN'S GOLOSHES—3 buckle. Sizes 7 to 10½..... **$1.75**
Four Buckle, **$1.95** 3 Buckle, 11 to 2.. **$2.20**

Rubbers---For All the Family .... **Children** Sizes 8 to 11 **50c**

M. VENERANDA

Just below Turnbull's **166 Simcoe Street**

IT'S LIKE GOING BACK TO CHILDHOOD

TO SEE THE DAZZLING PANORAMA OF

Christmas Gifts

OVERFLOWING WITH VARIETY IN

Routley's Bazaar

BETTER STILL! COSTS ARE FORCED DOWN SO LOW THAT ECONOMY IS NOT WORTH WHILE.

We are Positively Going Out of Business, and you can easily understand why we must make this -

CLEAN SWEEP SALE

☛ To help you with your Christmas shopping, we invite you to come in and study our excellent, varied stock, and feel sure the Remarkably Low Prices, as well as the goods, will influence you to buy your Choicest Practical Gifts here.

For this week the Christmas spirit is overflowing with thought of Yuletide. Above all, VARIETY, the very spice of things, in every department.

Profits are Sacrificed in every quarter of this Big, Bright Store, and Alluring Prices prevail in all High-Class Goods, such as:—

FANCY GOODS	*CROCKERY*	*DOLLS*	*WINDOW BLINDS*
WALLPAPER	*SILVERWARE*	*GIFT GOODS*	*TRUNKS*
DINNER SETS	*MURESCO*	*ALABASTINE*	*VARNISHES*
TEA SETS	*MOULDINGS*	*BRUSHES*	*PAINTS*

If you are sceptical, come TO-MORROW and ALL THIS WEEK and come prepared to buy at

ROUTLEY'S RETIRING SALE

341 GEORGE STREET

OPEN EVENINGS UNTIL CHRISTMAS

Perhaps the Idea You Seek is on This Page

ANCIENT CONVENT SAW FIRST BULGING CHRISTMAS STOCKING

Good St. Nicholas Filled Stocking of Each Nun With Sugar Plums.

TREES IN MYTHOLOGY

Legend Tells of Gods, Giants and Dwarfs in Original Christmas Tree.

A pitter-patter of tiny feet on the stairs; a momentary halt halfway down, and a tense grip of baby fingers on the bannisters; an excited scramble to the bottom step, and an involuntary catch o the breath at the parlor door; then the riotous outbreak of joy with childish shrieks echoing through the house. It is the gladdest moment of the merry Yuletide, for Jackie has found his bulging stocking that he had hung up, limp and lanky, the night before by the chimney corner. And Jackie has also glimpsed the mysterious, glittering tree, its branches laden and sweeping the floor. Then back up the stairs fly the tiny feet to empty the magic stocking on Daddy's bed—the tree can wait till breakfast-time, but the red sock of mysteries will brook no delay.

Santa Fills Nuns' Stockings.

Funny, too, that with the march of progress the customs of Christmastide fail to lose their magic spell. Yet, it is said, that away back in the sixth century the first stocking was hung up for the good St. Nicholas to fill. Within the seclusion o. a convent it had become in that dim, distant past for young lady boarders to hang a silk stocking on the door of the apartment of the abbess on Christmas Eve. Next morning they were summoned to find that the good saint had liberally filled the stockings with tasty sweets.

Still another pretty tale is told of the origin of hanging up the stocking on Christmas Eve, and relating to an incident in the life of St. Nicholas. One day, overtaken by a severe storm, he took refuge in a convent, and the next day being Christmas, he preached a sermon to the nuns. So delighted were the sisters that they invited St. Nicholas to come again the next year to preach to them. Accepting this invitation, the good saint, before going to bed asked each of the nuns to lend him a stocking, and ere he retired he filled each stocking with sugar plums.

Origin of Christmas Tree.

Associated with the origin of the Christmas tree are many tales o folklore among the most interesting that which connects it with the great tree Yggdrasil of Scandinavian mythology. This ever green tree, coming from the centre of the earth, spread out its branches in which dwelt gods, men, giants and dwarfs. The roots were highly symbolic and above the branches a stag fed ceaselessly upon the leaves, as the year feeds upon the endless streams of time. Four other stags consumed the buds as the seasons consume the days and the hours. Higher up the sun eagle built his nest, and there were other animals who each stood for the wonder of the world.

The glittering brilliant balls of crimson and gold that today decorate the Christmas trees are relic of the moon and sun and stars and other characters that had their part to play with the mythological tree. An intriguing legend of the Christmas tree is told of Saint Winfrid, who was one day in the woods cutting down one of the sacred oaks of the Druids, when a terrific wind blew up and felled the tree. Crashing to the ground it split into four pieces. Directly behind the falling oak rose a young fir tree pointing its green spires to the sky and remaining upright and unharmed.

Legend of Evergreen.

When Saint Winfrid saw this miraculous escape of the young fir he proclaimed it a holy tree, saying that it was a sign of endless life because its leaves are green at all times, and because it pointed to Heaven it should be called the tree of the Christ-Child. Calling upon the people, he invited them to gather around it with joy in their hearts, and he bade each man take to his home a young fir tree, which should stand in the centre of the home, where it should shelter nothing but loving gifts.

TURKEY SCRAPS FEATURE SAVORY LUNCHEON MENU

A substantial one-piece luncheon dish is the turkey hash when combined with rice. Line the bottom and sides of a well-greased mould with boiled rice. Fill the centre with the turkey mixture, cover with a layer of rice and steam one hour. Unmould and serve with turkey gravy or a white sauce.

Turkey rechauffe with rich biscuits is a delightfully different and tempting means of utilizing the cold roasted turkey. Marinate the diced turkey with a very little French dressing for an hour. Drain and add to thinned gravy or white sauce if there is no gravy left. Boil and slice one cup chestnuts. Saute in a tablespoonful of butter until lightly browned. Combine with first mixture and add 1 cup mushrooms, 1 cup finely chopped celery, 1-2 cup cream and season well with salt and pepper. Simmer two minutes. Serve in small individual dishes between very rich biscuits cut in two. A dozen stoned olives cut in slices may be added if desired. They give an unusual flavor very pleasing to many.

Turkey hash au gratin is a savory dish, quickly made by pouring the hash into a deep baking dish and sprinkling with grated cheese. Bake ten minutes in a moderate oven or until a golden brown.

pies in Christmassy red and decorated with red ribbons leading to hidden surprises, as well as the dainty "Miss Muffet," whose frilled skirt hides an enticing box of crackers, are displayed in the season's shops. Admirable for decoration, they are as popular as the stockings filled with a miniature toy show, and ever appreciated by the home with its family circle of children.

Glace Fruits and Paste Tempting.

The elite grocery is also an enticing gift shop, for among the exhibits of "eats" that feature everyday life there stand out invitingly lovely, tasty glace fruits and fruit paste, packed daintily in fancy boxes and recalling sunny France. Plump raisins and delectable figs, glace stem ginger, dates and all the fruits that go into the Christmas plum pudding and the Christmas cake are with us this year in better form and quality than ever before. For the gift buyer seeking something most appetizing for the invalid there is a very special and luxuriant jar of stuffed pears in golden syrup. Raw fruits that feature the Christmas treat are also on exhibit in big, juicy oranges, tangerines, rosy-cheeked apples and beautiful bunches of grapes, cranberries to give spice to the goose, and golden grapefruit.

Fancy Baskets Packed With Goodies.

A feature of the exclusive grocery stores is the packing of baskets and hampers for customers who choose this manner of gift-presentation to their friends. Into these baskets, which only an artist is capable of packing, go fruit, pudding sauce, jars of fruit, candies, Christmas cake and all the dainties that the purchaser may choose. In an amazing assortment of Christmas candies, the grocery shops are displaying mixtures that will fill effectively the crystal candy jars and please the most fastidious connoisseur of candy, while exquisitely decorated boxes filled with chocolates and bonbons are offered as gift purchases.

YULE CRACKERS BRING HILARITY

Big Selection Offered This Year To Help Brighten Parties.

NEW DECORATIONS

Surely the inventor of the Christmas cracker was a veritable "King Cole and a merry old soul was he," for within every gay little package there lies hidden a jolly, wee imp who pulls the lever that starts the fun at Christmas festivities. Even the sternest of judges and stale professors melt under the influence of pulling a cracker and donning a rakish paper cap. So moderately have the boxes of gaily decorated crackers been priced this season that there promises to be provided a whirlwind of merriment in even the humblest of homes, while the man with a fortune to squander on fun will find among the most exclusive grocery and confection shops huge boxes of crackers bedecked most profusely and exquisitely in a medley of colors and designs.

Holly, Bell and Flower Decorations.

An intriguing cracker for the season has been decorated most artistically with holly and silver bells, others with holly and mistletoe, pine cones, heather, miniature Santa Claus, tiny crabapples, baby dolls, clowns, which the kiddies adore, and many of the flowers that scent the garden in June. Scottish designs are particularly appealing in the crackers made up in bright colors. Keeping company with the irresistible gay cracker, fascinating Jack Horne

DECORATING THE HOME

A gay red and green wreath hung upon the door or in the window proclaims the fact that the spirit of the Yuletide has entered the home. If the Christmas tree perchance is lacking, the house may be decorated profusely with greens, and for those enthusiastic for the preservation of the forests, and whose slogan is "Save the Trees," there are to be purchased paper trees that are excellent substitutes for the fir or spruce. With a touch of artistry or ingenuity, streamers of paper may be converted into intriguing hangings and festoons. Artificial poinsettias and scarlet bells add a cheery touch.

The task of decorating the home is one of the prettiest of Christmas festivities and one in which the children delight to have a part. A custom frequently followed by families with long-distance anticipations of the Yuletide is that of visiting the woods in the autumn and gathering material that will adorn the home to advantage. Branches of scarlet bitter-sweet, together with waxy snow-berries fill the vases effectively. Weeds may be collected and painted. Juniper vine entwines the mantel and windows in a frame of evergreen. A Christmas in which the children helped make the house "pretty" is thus described:

Trophies From the Woods.

"Pine cones were gathered from the floor of the woods. Tinted with silver paint and tied in clusters with red and green ribbons, they carried a suggestion of Christmas and Jack Frost. In the windows the children hung crescents, stars and crosses cut from silver paper, and on the dining-room windowpanes they pasted red birds which they had cut from stiff red paper. The buffet decoration was a large imitation plum pudding, made of brown tarlatan stuffed with cotton and tied with holly ribbon."

Nothing more Christmassy than the festive holly can be found with the lovely, mystic mistletoe. The florists display at the Yuletide a variety that is striking—potted, blossoming plants—that contribute gaiety to a setting of emerald; small ferns and wreaths rich with holly berries.

The lighted candle also has an important place in the home decorations as pictured thus:

Perhaps one of the loveliest customs connected with Christmas Eve is that of putting lighted candles in the windows to illuminate the path of our Saviour as He walks through the city on the eve of His birthday. Sometimes only one window contains a burning candle, but often all are lighted, and these, with other candles in the rooms, form the only light on Christmas Eve.

ARE YOU SUPERSTITIOUS?

These were old-time superstitions:

If you will go to the crossroads between 11 and 12 on Christmas night you will hear what most concerns you in the coming year.

If on Christmas Eve you make a little heap of salt on the table and it melts over night, you will die the next year; if, in the morning, it remains undiminished, you will live.

If a shirt be spun, woven and sewed by a pure, chaste maiden on Christmas morning you can see spirits.

If you burn elder on Christmas Eve you will have revealed to you all the witches and sorcerers of the neighborhood.

If you eat a raw egg on Christmas morning you can carry heavy weights.

It is unlucky to carry anything from the house on Christmas morning until something has been brought into it.

If the fire burns brightly on Christmas morning, it betokens prosperity; if it smoulders, diversity.

RICH CHINA AND BRASS GIFTS AMONG CHRISTMAS OFFERINGS

Bridge Novelties, Bright Crackers and Seasonable Books Are Shown.

SPLENDID DISPLAYS

Shoppers Will Find Much of Interest in Peterborough Stores.

No one need look far for gifts this year. The shops are full of them. China in the loveliest patterns, brasses from far-off India and Turkestan, gift books and wall panels and bridge novelties, to say nothing of Christmas cards which seem lovelier than ever, stare one in the face on every hand.

Drop in to Soden's, for example, and see their gorgeous boxes of Christmas crackers, one box in bright red having dainty maidenhair fern and holly adornments, with tiny red and brown birds peeping from the centers. See the intricate workmanship of the Indian brasses from Maharabadad and the exquisite shades of amber and rose and green glass sets, with gold-crusted edges, or the daintiness of Coalport china, with its marvellous dark blue and yellow edges. Here, too, are little bridge pencil weights with tiny flower pots attached to them and delicate shell place-card holders in Dresden blue and pink.

Or step into Trebilcock's store and peep into the pages of Dicken's Christmas Stories, with its darling frontispiece of a "Lollipop" lady. Here is the Prince of Wales on the gold cover of a box of the new grey paper, with yellow and blue and red lacquered shoe trees in little boxes and the daintiest of bridge novelties in colored celluloids. One exquisite little bridge book has a tooled leather cover with an embroidered linen motif inset.

At John Hill's store, china is the drawing card, in a variety of odd and pretty things; black satin glass vases and bowls, quaint, squat-shaped Paisley teapots with their shawl-like patterns, Jacobean ware in colored enamels and lovely little salt and pepper and mustard sets, with dainty ladies masquerading as covers, side by side with little duck and chicken families and some of the striking Japanese china that comes in black and green and yellow colorings.

At C. B. Routley's store, with the sale in progress, china is on every side and of every sort, white and figured and in solid colors, with another odd set comprised of tray and teapot and tea-kettle, developed in lipstick red and a checkerboard pattern of black and white. Ice cream sets in the Bird of Paradise design are another striking bit in a collection of beautiful china sets of many patterns, and there is table silver, dolls, toys and smoking sets in brass, also quantities of other delightful articles on view.

Some of the smaller stores have exquisite things tucked away in their show-windows and cases. Miss Alice Curtis has a full line of babies' things in dainty wool and lace and silk, with quantities of embroidered linens that include a wonderful bedroom set in honeydew rayon. New ideas in ribbons for powder-puff holders and lingerie accessories are shown here, also charming little Dresden china ladies that conceal Miladi's puff and perfumed sachets.

In the store of the Misses Ennis and Armstrong is displayed some of the wonderful things from the mission schools in Hwaiking, China, in embossed silver and brass goods, also embroideries of charming designs and a wonderfully chased silver bowl for holding roses.

Miss L. A. Derry also shows, in connection with her millinery display, some pretty things in embroidered pieces, dolls and little animal novelties.

JOHN BULL SPENDS HUGE SUMS IN FUN

That John Bull is a free spender at Christmas is borne out in statistics, which claim that it would require a cheque for 30,000,000 to cover the actual cost of expenditure. The items of John Bull's bill are of engrossing interest. His Christmas pudding, for example, has cost 1,000,000 and tips the scale at ten thousand pounds. It is judged that a train four miles long and drawn by 30 locomotives would be required to transport the five million constituent puddings by rail.

As for roast beef, nothing less than 15,000 tons will satisfy John's Yuletide appetite, while geese and turkeys number two millions. A million hares and rabbits keep company with five hundred tons of mutton. Pheasants and other birds account for roughly 10,000 pounds of the dinner bill, and if we add pork, ham and bacon, the vegetables, and all the other items, we arrive at a total cost of something like 7,000,000 pounds.

The Want Ad Expert's Son Writes to Santa Claus

GIFTS WANTED: Yng. boy, a. 12, wnts for Xmas rlr skts, pr. bsktbl trks, sktg cap, hcky stck, phngph, new ld spkr, ktle dm, & lots of edy. No Sndy sts, bks, wrtng ppr or tth pste need apply. Good bhvr guaranteed. c-o CF, Box 297.

CHRISTMAS FRUITS BROUGHT FROM AFAR

Favorites Grow in Sunny South And on Foreign Shores.

Oranges, apples and bananas are always regarded as the favorite fruits for Christmas fare. Just a peep at where they come from: In Canada the bulk of the stock comes from California and Florida. In Great Britain they consider that their best bananas come from the Canaries, but Jamaica sends the largest stocks; while the biggest fruit, which unfortunately is also the coarsest, comes from Costa Rica. They receive 30,000 bunches a week at Christmastime, and on a full-sized bunch the number of fruit is about ten dozen. Of oranges at least a quarter of a million boxes arrive in Great Britain for Christmas, and a box holds from 140 to 250 oranges, according to size. The best come from the West Indies, and are known by their pale colored skins, often mottled with "rust." Canada sends most of the winter eating apples. The cheaper varieties of grapes come from Spain, but the best winter grapes are grown under glass in the Channel Isles. Fresh pineapples arrive from St. Michael, while walnuts, will be supplied by France. Figs and dates come from various parts of the shores of the Mediterranean, and crystallized fruits principally from France.

Tricks for which something at hand can be pressed into service, apparently on the spur of the moment, are often more effective than those needing special apparatus.

Gifts for Everyone

SHOES OR SLIPPERS MAKE USEFUL CHRISTMAS GIFTS AND ARE MOST HIGHLY APPRECIATED.

WE ARE SHOWING THE LARGEST AND FINEST ASSORTMENT OF CHRISTMAS SHOES, PARTICULARLY DESIRABLE FOR GIFTS, EVER SHOWN HERE. A GLANCE OVER THE LINES LISTED BELOW WILL HELP YOU TO DECIDE.

Men's Kip Hockey Boot, tan trim, inside web strappings for extra support. "The kind the professionals wear" $5.00
Boys', same style as above, sizes 3, 4 and 5 only $4.00
Men's Box Kip Hockey Boot, tan or elk trim and toe, inside ankle support and leather ankle pad .$3.75
Boys', same style as above—
Sizes 1 to 5 .....$3.00
Sizes 12 and 13 .....$2.85
Women's Box Kip Hockey Boot, fleece lined, or inside ankle support $4.00
Girls', sizes 13, 1 and 2 ....$3.50

Richmond
SPEEDY SHOES
For Young Men
$7.50

MEN'S SPATS
Fawn or grey melton $1.75
Broadcloth, fawn, grey or light fawn $3.00

MOCCASINS
Men's Horse Hide, high cut ..$2.25
Boys' Horse Hide, 1 to 5 ....$1.75
Buck Moccasins—
Sizes 7 to 11 .....$1.75
Sizes 3 to 6 .....$1.50
Sizes 3 to 6 .....$1.35
Sizes 8 to 10 .....$1.15
Sizes 4 to 7 .....$1.00

BUCKLES FOR EVENING SHOES
Newest design and made of white metal, set with brilliants, 75c-$3.50

SHOE HORNS
Lady slipper design and made of imitation pearl. A pleasing gift,$1.00

SILVER KID EVENING SHOES
Medium spike covered heels and narrow instep strap $9.00

CHIC, NOVEL, NEW AND PRACTICAL

Gaytees

Rain, 2-dome style, fawn or black, $2.75
Stormont and Aristocrat, black, $3.25
Adjustable strap, with dome, fawn, $3.75
Jiffy, new type fastener, rayon cloth, black $3.50
Grey and fawn $3.75
Jiffy, silk and wool jersey, black, $4.00
Fawn (tweed), fawn and grey, $4.50
Jiffy, Hi-Cut, black jersey ...$4.75
Jiffy, Hi-Cut, black, rayon, low heel $3.95
Women's 4-Buckle and 2-Buckle, 2-dome .....$3.00 and $3.50
Misses' 4-Buckle $2.50
3-Buckle $2.25
Child's, 6 to 10½ ...$2.25, $2.00

Gaytee-Spat
New glove-fitting, with roll collar. Fawn and grey mixed.
$3.95

Men's Jiffy Front, "Adaptor," $4.75
Men's 4-Buckle Golosh $3.75
Men's 3-Buckle Golosh $2.95
Jersey 3-Buckle Golosh $4.00
Men's 2-Buckle Khedive Jersey, $3.50
Men's 1-Buckle Golosh $2.25
Jersey "Adaptor," 1 buckle ..$2.85
Men's Jersey Low Overshoe, $1.75
"Adaptor," special rubber, $1.45

Misses' Blue and Red Felt Slipper, with strap. Sizes 11 to 2..$1.00
Sizes 6 to 10 .....85c
With fur or collar $1.15
8 to 10 .....$1.00

Men's Brown Kid Romeo, elastic side $2.95
Men's Patent Leather Romeo, elastic side $3.50
Men's Leather, Imitation Alligator, Everett Slipper $2.50
Men's Brown Imitation Alligator Boudoir, kozy sole $1.50
Men's Patent Boudoir, kozy sole, $2.00
Boys' $1.75
Men's Plaid Arctic Cloth, leather sole $1.50
Boys' $1.35
Men's Fawn or Plaid Arctic Cloth, leather sole $1.50
Men's Brown Felt Boudoir, kozy sole $1.00

Dr. Scholl's
WALK-METER
Tell How Far You Walk
$2.50

Women's Patent Boudoir Slipper, rubber heels $1.75
Women's Patent Boudoir Slipper, blue satin lined, with strap, $2.25
Women's Black Satin "Mule," gold leather trim $2.75
Women's Black, Grey, Brown, Blue or Old Rose Boudoir $1.35
Women's Black, Blue, Lavender and Rose Rayon Satin Boudoir Slipper, kozy sole and heel ...$1.45
Women's Brown Leather Moccasin Slipper $1.45
Misses' Plaid Arctic Cloth Slipper, with strap. Sizes 11 to 2 ..90c
Sizes 8 to 10 .....85c
Sizes 5 to 7 .....75c

C. E. SMITH
384 George Street

All Gift Problems Answered

Telling You What to Buy and Then Supplying it at the Lowest Prices

GLOVES
New and smart. Silk, Chamoisette, Wool and Silk and Wool. Pair .....49c to $1.85

"WELDREST"
Hosiery that will give service as well as style. Full fashioned, in a good range of colors. Pair $1.95
Serviceable Weight Silk Hose, reinforced toes and heels. Pair $1.49
Silk and Wool Hosiery, plain and fancy. Pair, 95c to $1.49
Cashmere Hosiery, plain and ribbed top. Pair, $1.15 and $1.25

SILK KNIT UNDERGARMENTS
Combines simplicity, beauty and daintiness.
Vests .....95c to $1.85
Bloomers, pair ..$1.49 to $2.45
French Bloomer Sets ...$4.50
Bloomers and Slip Combination .....$2.50 to $4.50
Slips $2.75
Combinations ...$2.50 to $4.50
Gowns .....$2.95 to $3.75

ANGORA BONNETS AND CAPS FOR $2.75

HANDKERCHIEFS
A most acceptable gift.
Fancy Voiles 25c
White Linen .....25c to 49c
Colored Linen 25c
Crepe de Chine ....39c to 75c
Hand-Painted 59c

NOVELTIES
Hand-Painted Scarfs ...$2.95
Stencilled Scarfs $1.69
Fancy Garters ....35c to 69c
Shoe Trees and Perfume, etc., box 89c
Fancy Garters and Perfume, Box 69c
Fancy Garters and Compact, box .....65c to 95c

INFANTS' HOSIERY
Sweaters, Kiddies' Jersey and Knitted Suits, Toques and Caps, Golf Sox and Sweaters. All moderately priced.

LAVOIE'S
345 George St. Knit-to-Wear Phone 2130J

CHRISTMAS IS GREAT SEASON OF MEMORIES

Tradition Plays Big Part in Building Up of Festival.

MUCH PLEASURE MISSED

Yule Logs and Candles Lost Through Advances of Science.

How much of the richness and variety of our Christmas associations are due to memories and traditions that have been passed on to us from generation to generation, reaching away back into remote times in environment totally different from that to which we are accustomed! What does Christmas mean to us here in Peterborough? It is a cluster of memories crowding upon each other of parents and other relatives, bringing gifts to us of Christmas trees, candles, tasty foodstuffs, roaring fires, overheated rooms, and of snow, chilly winds and darkness in the great world outside.

Of all seasons in the year Christmas undoubtedly owes most to tradition, and to these old traditions we cling affectionately, notwithstanding the fact that other times have brought other manners. The open fire is still associated in our minds with the season of festivity despite the fact that the larger proportion of the population of this city will sit in rooms heated by furnaces or steam radiators on the night of December 25. One is at a loss to estimate exactly how much diminished would be our Christmas tradition had our forefathers, here and in Britain lived in steam-heated city houses, and how much greater would have been the loss had there been no Yule logs, no carol singers going from house to house, no candles in the windows and no gathering of mistletoe and holly. It is because he feels that Christmas without the old-time associations and rites and ceremonies would cease entirely to be Christmas that the Englishman spending the last days of the year in the torrid zone of Northern Australia where the temperature maintains itself fairly constantly above 100 degrees Fahrenheit, still continues to eat his plum pudding and other hot delicacies prepared for a season when the ground is white and King Frost nips the air.

Ye Olden Tyme.

In olden times each Yule log was lighted with fires kept burning from the year before. Older than Christmas this was a custom annually renewing the sense of obligation to beneficent Nature. It may still be possible to feel our dependence on Nature when we hear the steam bang in the radiator, but it is hardly likely to come home to our minds so readily. But it is still possible to get some of these joys second hand. If one wishes to get the real thrill that can be had from olden time Christmas and its trees, the reading of Washington Irving's wholly delightful essays will go a long way towards fulfilling the desire. Dickens' "Christmas Carol" and Pickwick Papers also bring one back to the Christmas of other days.

But if we want to make our Christmas as much as possible like that of former days we must try to capture some of the whole-hearted fervour of those times.

Children still retain something of the old artless enthusiasm. But, the rest of us seldom enter as fully and freely as we should into the fervent delights and rollicking humor of the holiday. Yet only by surrendering ourselves unreservedly to the spirit of the time can we learn to have an old-fashioned Christmas, only by becoming as little children can we renew the feelings that inspired our forefathers' enthusiastic observance of the Christ-child's birthday.

True, our forefathers' merrymaking was in some respects too rude and boisterous to suit our more fastidious tastes. But that objection was long ago removed by the refining touch of time. What remains is exactly what is needed to give life and sparkle to the conventional celebrations of these later days and "to make the cheeks of Christmas glow red and jolly" once more.

Make Your Own Preparations.

Nowadays we seldom regard the preparations for Christmas as an integral part of the celebration. Yet in the old days, they were one of its greatest features. It is our practice today to leave these matters wholly in the hands of those who make it a business to attend to them. Ten of us, for instance, gather our holiday decorations ourselves. We buy them. In the big city of course, this is unavoidable; but like Peterborough there is no necessity for it, and the old fashioned Christmas was essentially a country festival. So all who wish to enjoy it in its most characteristic form should spend some part of the holidays in the country if at all possible. There all kinds of evergreens are to be had for the plucking and no merrier prelude to an old-fashioned celebration could be devised than that of starting out together on December twenty-third to gather Christmas greens.

Remembering those likely to be forgotten at Christmastime, and doing it in such a way as to afford no clue to the giver is a course which, if generally followed, would make Christmas more what it should be. There are not merely poor people who are overlooked; there are also others, not poor, but away from home and friends who would be made happy by receiving some little gift from an unknown friend who had a kind thought of them. Even so simple a thing as a card bearing a seasonable greeting may carry a vast amount of good cheer.

Actions like this are much more common than is generally imagined, and are the outcome of the desires of good souls everywhere to create the Christmas atmosphere by consideration for others, and doing their little bit to extend the message and spirit of good-will throughout the land. Prepared by such thoughts you are ready for the Christmas message of kindliness, of sympathy, of brotherhood.

When considering the many details that have to be taken care of incidental to a successful Christmas Party one of the most perplexing is the question of entertainment. It is no easy task to devise pleasures of variety to please the cosmopolitan tastes of the average room full of modern guests.

AT THE BIG HELPFUL STORE FOR MEN AND BOYS. CHOOSE YOUR PRACTICAL GIFTS AT HIS FAVORITE STORE.

GRAFTON'S

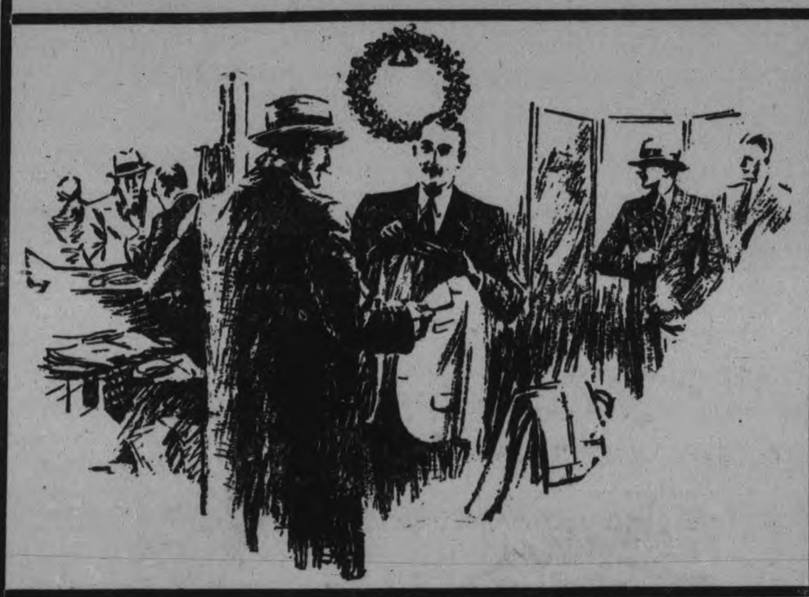

A New Suit, His Pressing Need

Forget the trivial, expensive nothings and be really practical this year. Give Him a new Suit. He'll appreciate your thoughtfulness, and also your good taste if the Suit bears our label. Styles are 2 and 3-button single or 3-button double-breasted. Trousers fuller at the waist, hang straight and a shade narrower at the cuffs. All the new shade tones and materials. Blue serges, tweeds, worsted, cassimeres, cheviots, etc. riced at **$18.50, $22.50, $25.00, $28.50, 35.00.**

He Wants a New Overcoat

THE ULSTER is a very smart double-breasted Overcoat in 3 or 4-button models. Lines are copied from the military coat, with wide shoulders and broad lapels.

THE BOX COAT is always correct and is a decided favorite. It is easy to handle, warm and a very snappy Coat. Heavy or medium weights, perfect fitting and richly tailored. All sizes. Priced at **$18.50, $22.50, $25 00, $30.00, $35.00.**

SWEATER COATS

All-Wool Sweater Coats for sports wear. Adapted for ladies' hiking or skating. Plain white or cardinal. Heavy jumbo knits. Made with reinforced fronts and pockets. Grafton's special price, **$5.00** each.

MOTOR RUGS

Bright plaids in All-Wool Travelling or Motor Rugs make an ideal Christmas gift that is adapted for all seasons' use. Ask for our great special at **$4.95.** Other lines at **$10.00.**

New Clothing never fails to Delight the Boy.

Why not give him a Coat or Suit this year? He is beginning to value the practical and the worthwhile gifts, and you can encourage this growing preference in no better way. Here are some very smart Suits and Overcoats that are gaining favor with the younger fellows this winter, the blues and browns particularly.

Grafton prices for Junior Boys' or Youths' Coats range from **$5.95, $7.95, $8.95, $11.00.**

Splendid quality Boys' Overcoats, **$4.95, $5.95, $7.95, $8.95.**

SOX

He never gets too many.

The bewildering array of colorful patterns in these Socks will gratify most any man's secret desire for bright hues.

Imported and Domestic Yarns. Fancy or Plain All-Wool Cashmeres, **50c, 75c and $1.00.**

Pure Silk, in plain black or newest fancy checks and stripes, **50c, 85c, $1.00 and $1.25.**

Cashmere and Silk and Wool Socks at **50c** pair.

Heavy Worsted Socks, made of the finest English yarns, at **35c, 3 for $1.00 and 50c and 65c** pair.

Beautiful Silk Scarves

There's a wide selection of fashionable Scarves in new shizozi, celenase and radium silks. Reefer and square styles. Colors are plain white, polka dot and fancy checks on light and dark grounds. Prices, **$1.50, $1.75, $2.00, up to $5.00.**

Knitted Silk Scarves in new color combinations, **$1.00 to $3.95.**

The Shirt is King of Gifts for Him

TIES

See the Graftonia Special at **$1.00.** Hand-loomed, Italian silk. The values at the following prices are beyond comparison: **75c, 85c, $1.00, $1.25, $1.50, $2.00.**

Ties, beautiful cut silks, featured at **50c** each.

All 1927 Fancy Cut Silks or the much favored stripes in Imported Poplins; Grafton's Ties, cut silk or crepes. Thousands to choose from.

Shirts are a big item on shopping lists, and we've always met the demand with an immense new stock. This season we exceed ourselves with a full selection, and with a superior grade of fabric and workmanship, and with a greater stress on value.

Rayon and Silk Broadcloth Shirts, **$2.85, $3.50, $3.95, $4.50 and $5.00.** All separate collars to match.

Fine Madras, Percale and Cotton Broadcloth Shirts, **$1.65, $2.00 and $2.50.** Separate collars to match.

Collar Attached Shirts, in plain colors or fancy checks, broadcloths or French percales, **$1.65, $2.00, $2.50, $2.85.**

A Boys' Shirt or Blouse, made to fit, in very smart patterns and of real good materials, is a serviceable gift, and the prices are very moderate at **$1.00 and $1.25.**

GLOVES UNLIMITED FOR ALL OCCASIONS

Heavy Wool Lined Special Suede at **$1.25** pair.

Cape or Suede at **$1.50, $2.00 and $2.50** pair.

Fur Lined Gloves and Genuine Mocha Gloves, grey and tan, squirrel lined. Extra special, **$4.50.**

Pyjamas, Bath Robes

Another gift that men can use every night, Pyjamas. Some of the new colors are particularly pleasing. Materials are soft, light and warm.

Pyjamas of fine English flannel-ette or the heavier pyjama cloth. Special at **$1.59, $1.75, $2.00 and $3.00.**

The lighter weight Pyjamas, made of fine English madras and silk broadcloths. Specially priced at **$2.00, $2.50, $3.00 and $3.50** suit.

DRESSING GOWNS AND BATH ROBES

Always a favorite with the men and a welcome addition to their wardrobe. Soft in texture and warm in color tone. Very attractive Robes can be had here now at **$5.50, $7.50, $10.00, $12.00 and $19.50.** Boys' Robes, **$3.95.**

GRAFTON & CO. LTD. 381-383 GEORGE ST.

FROM MAKER TO WEARER

SAMUEL PEPYS NOTED SPIRIT OF CHRISTMAS

Found His Church New Wreathed in Rosemary and Bays.

RELIGIOUS FESTIVAL

Church Services in Early Days Were Usually Most Spectacular.

With a very few exceptions all men were religious in the Middle Ages, but then as now, they were divided into two classes, the devout and the more or less indifferent. The former regularly made church attendance a part of their Christmas routine, the latter attended only occasionally. Attendance at church on Christmas was long desired by the authorities as an aid towards good citizenship, and the church service on that night was unusually spectacular and magnificent.

Even after the Reformation, Catholic and Protestant found joy in celebrating in their own way the annual feast of the birth of their common Savior, until the Puritan Revolution brought into power a section of the nation whose influence on Christmas is manifest even at the present day.

Diarist's Experience.

Cromwell vetoed church preaching altogether, but when Christmas came round, there were always found some ministers prepared to set the great Protector's order at defiance. In 1657, it was thought necessary to issue an order-in-council, reaffirming the repeal of Christmas, Easter and other religious festivals, and the Lord Mayor and Aldermen of London were specially recommended to take steps to ensure the prohibition of the traditional merry-making at Christmas. Notwithstanding this ordinance, John Evelyn, the sober, religious diarist, followed his usual custom and coming to London attended divine service in Exeter Chapel. "The sermon over," says the entry in the diary," the chapel was surrounded with soldiers, and all the communicants and assembly surprised and kept prisoners by them, some in the house, others carried away." Evelyn goes on to relate his discussion of the matter with the officers of the troops, to whom he stated his case with such conviction that they dismissed him in pity at his ignorance.

Another Diarist's Experience.

Christmas was not to be much longer under ban. When three years afterwards another diarist, the worldly, amorous Samuel Pepys went to church on Christmas morning he found his pew covered with rosemary and bays and had the pleasure of hearing a good sermon. After dining off a good shoulder of mutton and a chicken, he went to church again with his wife, to be sent to sleep by a dull discourse from a strange parson; for which he made amends a day or two afterwards by making himself ill with too much eating and drinking. The following year he and Mrs. Pepys indulged themselves with cakes and ale at a tavern in Moorfields where his ears were regaled by the "singing of wenches" with their wassail bowls; a tolerable proof that Christmas had once more asserted its sway, and that its devotees were justified in singing:

The vicar is glad,
The clerk is not sad,
And the parish cannot refrain
To leap and rejoice
And lift up their voice
That the king enjoys his own again,

For not only was King Charles on the throne of his father, but repressive legislation had gone, and King Christmas, after nearly twenty years' exile was back.

The same Mr. Pepy's who usually found more attraction in the theatre than in the church was agreeably entertained on the Christmas of 1665, as recorded in his diary:

"To church in the morning and there saw a wedding which I have not seen for many a day; and the young people so merry with one another and strange to see what delight we married people have to see these poor fools decoyed into our condition—every man and woman gazing and smiling at them."

Mr. Pepy's wife evidently had scolded him the night before.

THE MAGIC GLASS

Two little experiments which demonstrate the power of air pressure are quite interesting. Take an ordinary drinking glass, lay it on the edge of a table open end outwards. Place another inside it, leaving about half-an-inch gap at the top. Challenge anyone of the company to remove the inner glass without touching it and then proceed to do it yourself by blowing into the gap between the two glasses.

The inside glass will jump out and if not caught quickly will further delight the audience by breaking in bits!

INCOMPREHENSIBLE PINS

Pins are either of steel or of tinned brass and these two kinds are not usually distinguishable save by magnet. Obtain a few of each and left a steel pin with the magnetized knife. Challenge someone else to do it even with your knife and secretly substitute a brass pin for the steel one. To his surprise he will fail to lift it. Then exchange the pins again and show that you alone are capable of the feat.

A STRIKING EFFECT

Place a board about one foot wide and two feet long on the edge of a table so that it is nearly toppling over. Cover the table end with a sheet of newspaper and it will be found that if the overhanging part is struck with the fist it cannot be knocked off owing to the suction between board and table. You can then dilate upon the 151 lbs. per square inch of atmosphere holding the board down when you try to pick it up.

People move with the times, and up-to-dateness in the matter of games is very necessary to the aspiring Christmas hostess. For this reason it is useful to have a friend with a repertoire of fascinating tricks, which, while amusing plentifully do not make too great demands on the conjurer.

THE TRUE SPIRIT OF CHRISTMASTIDE

"Ye have done it unto me."

PETERBOROUGH ORGANIZATIONS MAKE CHRISTMAS BRIGHTER FOR HUNDREDS

By Jeannette

"Therefore, Christian men, be sure,
Wealth or rank possessing,
Ye who now will bless the poor,
Shall yourselves find blessing."
Old Carol—"Good King Wenceslas."

Interwoven with the warp and woof of life are its apparent contradictions. For instance, the man or woman who is the most unselfish is really very selfish. He who gives to the poor with one hand pulls down for his own use a little corner of Heaven, even though he may not intend to do so. "Who gives himself with his gift feeds three: himself, his hungering neighbor and Me," says the Christ in "The Vision of Sir Launfal." But it is not likely that those who give to the needy at Yuletide think of such things. They just have a desire to bestow on others something that will make them have a happy Christmas.

In Peterborough, there is much charity expended during this season. People who bewail the overlapping evil and tell you that some families have two or three baskets at Christmas time and then perhaps go half hungry during the rest of the winter are pointing to an obvious fact, but those who give would probably rather have this condition prevail than the contrary one where there would be no baskets distributed.

The various churches have their Christmas-time giving, more or less systematized, and each has a list of needy parishioners who are taken care of by societies of men and women looking after this phase of the church's endeavors. The Central Charity Board is, of course, always busy at this time of the year, and represents the civic gesture toward charitable efforts to alleviate distress. Various societies, like the I.O.D.E. Chapters, and the Home and School Associations, always remember donations to the poor and needy at Christmas time, and others, like the Oddfellows, and the Caledonians, and the Knights of Columbus, organize special parties for children. Young Women's Christian Association, Protestant Home, House of Providence, St. Vincent's Orphanage and the Children's Shelter, along with the three hospitals, are remembered by kindly souls who give to these institutions with unfailing regularity.

The service clubs of the city do a great deal of this type of work. The Rotary Club has not yet decided on the particular form its givings will take for this Christmas, but seventy-five to eighty families benefit yearly by its donations. The Kiwanis Club this year will probably duplicate or surpass its givings of last season, when fifty-three families, comprising a total of one hundred and seventy-five children, were looked after by them. A little bit of extra consideration is shown by this club, in its addition to certain baskets of little luxuries, going into homes where these are known to be very unusual.

The Big Sisterhood has discovered that its day to day efforts to alleviate need and distress, which take the form of visiting homes and encouraging the despondent to fresh hope and cheer, as well as the actual physical comforts and clothes supplied where necessary, are not any more urgent, or, rather, are just as urgent at Christmas time as at other seasons of the year, and therefore does not make a practice of special gifts at this time. It strives to have its charges cared for at all times as well as possible and looks after an average of fifty families during the usual demands on this society, which wishes at all times for assistance from families are more urgently required than Christmas luxuries, and three of these would be very acceptable in as many homes. The stork does not consult the weather man when he makes his rounds. And this matter of layettes is an urgent need of another society which functions exclusively among the families of returned men. The Ladies' Auxiliary to the Canadian Legion, a right bower to the work of the Legion itself in looking after the ex-soldiers and their dependents, knows of several homes where a lack of money prevents the proper reception of children of men who fought that these, and other children, might have a free land to be born into.

The Legion itself has manifold demands on its treasury and the time of its members, during this season. An average of about two hundred baskets of staple groceries and supplies goes out yearly at Christmas tide, to homes where returned men, their wives and children, look as eagerly for Noel eve as in establishments of more luxurious calibre. Sometimes the baskets come nearer the four hundred mark, and they have always a little room in them for a toy or a bag of sweets, for the children.

This matter of looking after the returned men and their children comes within the scope also of the peace-time activities of the Red Cross Society, who, as well as co-operating with the work of the local branch of the Legion, sends parcels of Christmas cheer to returned soldier settlers who are having a hard time, facing life in the isolated farming sections of Northern Ontario. Some idea of the manner of holiday-making of these men may be gained from the information that most of the gifts to them are of a very substantial and welcome nature, such as pork and beans, and clothing and bedding, with only a final touch of a few fruits, and nuts and candies. Again, the men who fought for Canada and find themselves marooned in isles of suffering in such places as Christie Street Hospital in Toronto, have their friends in the Thursday Club, who send them little remembrances at Christmas. The Thursday Club also, like so many of the other societies, makes a donation annually to the Ladies' Auxiliary of the Legion, to assist with work among local returned men.

This year, the Peterborough Health Association is trying to alleviate the sufferings of those who suffer from the white plague, the tuberculosis patients of the city, by capitalizing the Christmas spirit in an appeal for support in the sale of Christmas seals.

The King's Daughters, finding some overlapping at the holiday time, give in a more business-like way, helping at this season the same families assisted by them during the entire year, also sending little dainties in Christmas baskets to Nicholls Hospital and the Protestant Home. This old people's home is also remembered at this season with gifts from the Ashburnham Women's Patriotic League.

Little stories that illustrate the element of human nature that creeps into everything are those of the energetic member of a certain club who called on a foreign resident with a basket of Christmas gifts. He began by explaining the purposes of his organization and was met later by a statement to the effect that the listener did not have time or money enough to join the club to which he imagined he was receiving an invitation to membership.

Again, a woman who employed another woman to help her with household tasks during the winter was remembered by a certain society at Christmas time. They sent her a goose for her holiday dinner, as her name was on their list. The woman who was helping her—not being on the list—enjoyed a Christmas dinner, along with her children, of bacon and eggs.

CHRISTMAS CHEER

A delightful little surprise may be prepared for the sick-a-bed folk or the very feeble aged who are unable to participate with the family in the festivities in the living-room on Christmas Day. A tiny tree that will sit on the bedside table may be procured and decorated with the smallest colored candles, strings of cranberries and miniature twinkling balls. A dear old lady who had been bedridden for many months so delighted in her baby Christmas tree that she insisted upon having the candles lighted morning and night until after the New Year, and in the enjoyment of the surprise failed to miss the fun that the big tree downstairs had invoked.

PARLIAMENT ONCE BANNED CHRISTMAS

Ancient Law Made Yuletide Festivity a Crime—Fines Imposed.

With Christmas an event to anticipate weeks in advance annually, it is difficult to realize that there was once a time when the festivity was abolished in England. Parliament, in the year 1643, passed an act forbidding the celebration of the day, in spite of the protest of the King and the people. For 12 years there was no celebration of Christmas and all who attempted to celebrate were arrested and fined.

In the year 1659 the State of Massachusetts, through the General Court, enacted a law providing for similar punishment for anybody observing, by abstinence from labor, feasting or any other way, any such day as Christmas. For 22 years this law remained enforced, Christmas being again officially recognized when the act was repealed in 1681. For years after the restoration of Christmas Day celebration, the Puritans obstinately refused to celebrate.

TOYS DISCOVERED IN EGYPTIAN TOMBS

Lions and Hippopotami Are Found Reproduced in Miniature.

Among the toys which have been taken from Egyptian tombs are figures of lions, some springing upon a hapless quarry, others majestically resting. The mighty river-horse, or hippopotamus, which the small Egyptian must often have heard crashing through the reeds of the Nile, was reproduced in miniature for his amusement. One specimen, fashioned in china, is lying down with his head cocked on one side like a sleepy puppy.

Among the other birds, beasts and fishes which the Egyptian toymaker of old reproduced for his little customers were eagles, fish, swans with outstretched wings, but never a cat, a hawk or a crocodile. These were sacred animals, and it would be sacrilege to allow their images to be the sport of the nursery. Strange to British children's eyes is a queer, two-headed animal of unknown species.

TREE AT CHRISTMAS NOT EARLY CUSTOM

Dates From Conversion of German Tribes by Boniface in 724.

Unlike most other customs of the season, the use of the Christmas tree dates from a period subsequent to the introduction of Christianity. For more than seven hundred years, the Christmas tree was a thing unknown to the Christian children of Europe.

A deed of humanity by a good Christian missionary is said to have led to the introduction of this world-wide institution. In the year 724 A.D., Boniface, the organizing genius whose preaching brought the wild tribes of Low Germany within the fold of Christianity, came upon a striking scene in the depths of the forests on his arrival one Christmas Eve.

Beneath a magnificent oak tree an altar had been erected to the God of War, Thor, and a number of warriors had gathered round to make sacrificial offerings. Because of a failure of the crops, it was resolved to offer a human sacrifice to appease the offended deity and a little lad of twelve years of age was selected as the victim. Boniface, raising his voice in protest, was ordered to maintain silence, and the victim was blindfolded and bound and was led to the altar.

The boy, not unwilling to die for the tribe to which he belonged was placed in a kneeling position, awaiting the fatal blow. But that blow never fell, for Boniface, stepping forward at the crucial moment, interposed his staff and diverted the downward course of the priest's mallet which was shattered on the stonework of the altar.

In the amazement of the onlookers, the Christian saw his opportunity, and, moving towards the altar, he presented to them the claims of the Christ of whom they had heard in reports borne into their midst by warriors from other lands.

The appeal of Boniface was effective; the boy's life was spared, and the Germans, forsaking the gods they had worshipped, made the God of Boniface their god. The great oak tree, beneath which the altar was erected, became the symbol of the new religion, and in the tiny replicas of it which were placed in the various homes, were the beginnings of the Christmas trees which bring delight to the children of Peterborough of to-day.

"I HEARD THE BELLS—"

Sweetest of sweet melodies is the chime of carillons on Christmas morning. Voices are hushed and revelry pauses to listen to the harmonious cadence of Yuletide chimes. The history of bells is a fascinating one, involved as it is in curious superstitions. One finds in old chronicles that bells were rung not only to summon worshippers to church or to invite their prayers for a passing saint, but also as an active attack against the powers of evils. Bells were frequently given names and accorded individualities.

Today there prevails a beautiful custom of installing in many churches and cathedrals carillons as a memorial to a beloved and revered citizen who has passed to his reward.

For your men on Christmas there's nothing more welcome or sensible than one or two nice new up-to-date

ARROW SHIRTS

without Collars or with two Arrow Collars to match.

CLUETT, PEABODY & CO. OF CANADA, LIMITED, KITCHENER, ONT.

MONEY BACK IF YOU CAN BUY FOR LESS.

THRIFT in GIFTS for the HOME

THE STORE THAT CAN'T BE UNDER-SOLD.

GIVE FURNITURE

To solve your gift problems, come to the Home Furnishing Store, where thrifty shoppers can GAIN IN VALUE and SAVE IN PRICE on presents they'll be proud to give. You'll make no mistake by giving Furniture, which, in its usefulness and long wear, will give the recipient pleasure for many Christmases to come. Just look at these values; they are certainly in the super-bargain class.

Dining-Room Suites
In solid oak, walnut finish, and solid walnut. Long Buffet, Oblong Extension Table with fluted legs, large China Cabinet, and set of Chairs, upholstered in solid leather. Priced from ..... $89.00 to $275.00

3-Piece Reed Suites
Consists of long Settee, Rocker and Arm Chair. Balloon seats and silk tapestry covering in many different finishes. Truly an unbeatable bargain at, complete $45.00

Living Room Tables
$19.50
In solid walnut. They have massive fluted legs and book troughs. A gift worth while, and wonderful value for $19.50

Chesterfield Suite Snaps

We carry a really beautiful range of 3-Piece Chesterfield Suites in many different leading coverings and styles, from the leading makers of Canada. All are absolutely of guaranteed construction.

From $95 to $275

Congoleum Rugs
Gold Seal, first quality. Many patterns to choose from.
Size 6' x 9' $5.75
Size 7' 6" x 9' $6.95

Lamps That Charm
We are showing a wonderful assortment of Bridge and Piano Lamps in many attractive shades and designs.

Reduced in Price
Card Tables $2.48
In mahogany frames, with a good quality green felt tops. Regular $3.75 value, for $2.48

Bed Outfits $17.95
Consists of All-Steel Walnut-Finished Bed, Pure Felt Mattress and All-Steel Springs. Complete $17.95

Feather Pillows $1.49
Made of all pure feathers and extra heavy English ticking. Our price ,per pair $1.49

Rocking Chairs
Heavy solid oak frames, and all covered in imitation black or brown leather. Spring seats. Very durable $9.85

Hall Trees
In walnut finish, four double hooks, and very strongly made. Price $5.75

The Concert Phonograph

AN IDEAL GIFT which not only the recipient but the whole family can enjoy for years. Of wonderful volume and exquisite tone, the Concert Phonograph reproduces vocal and instrumental numbers marvelously true-to-life. With a superior motor in a handsome solid walnut cabinet, it plays all records, and is worth many dollars more than the price asked. .....

TERMS CAN BE ARRANGED

$95.00 up

Dressers $14.95
These come in walnut finish and have three long drawers and heavy plate oval mirrors. Our price ... $14.95

3-Piece Bedroom Suite $69.00
Suite consists of French Walnut Vanity with three mirrors; Chifforette, with mirror; and beautiful Bed. Our price $69.00

Toys To Make The Children Happy

DOLL'S CRIB
$2.50

KINDERGARTEN SET
$2.48

Besides these Toys illustrated we have a host of others such as Sleighs, Kiddie Kars, Tricycles, Automobiles, Wagons, Rocking Horses, Dolls, etc. By all means don't forget the little ones at Christmas ,and buy their gifts here, where they are high in value and low in price.

DOLL'S CARRIAGE
$2.95

A Small Deposit Will Hold Anything Till Christmas

THE HOME FURNISHING CO.

PHONE 1428 · HARRY FLORENCE · 208 CHARLOTTE ST.

Home Festivity Should Be Gay With Music

Music, the art that has power to "raze out the rooted troubles of the brain," to "minister to the mind diseased" and "soothe the savage breast" seems to make a beautiful setting for the jollity of the Yuletide season. It hardly seems to be complete without the accompaniment of music, whether it be the humble notes of a mouth organ in the hands of a little boy, or the magnificent strains of an operatic aria pouring forth from the interior of a luxurious electric phonograph.

A writer speaking of music in a recent article, says that the piano and the hearth are active combatants to the spirit of a jazz or savage age, and he advocates tuition in piano music as an antidote for the restless spirit of excitement-seeking modern youth. Again, an industrial observer speaks of the use to which music may be put to in factories to soothe the nerves of the workers and increase their productive energies.

Christmas waits and Christmas carols. How they chime in with the celebration of the birth of the Christ Child!

Heintzman Co.

In the various music stores of the city, there is plenty to interest the lover of melodious tones. In the big establishment of the Heintzman Company, one finds the last word in luxurious, modern instruments. Here is a machine that is electrical, orthophonic and automatic, for instance, in walnut or mahogany cabinets of French Renaissance design. One simply touches a button and strains of glorious melody pour forth from a dozen different records that play in turn, while a "reject" stop silences an unwanted number, and the machine goes on to the next. Or there is the Brunswick Panatrope, the Orthophonic or the Electrola of the cone type, operated with vacuum tubes, in large and baby models, with music alternating at will from the merest whisper to full orchestral volume. Or one may have a portable victrola of thirteen to twenty-two pounds in weight.

Here, too, are McLagan Phonothetic instruments and player pianos of the ordinary and automatic electric types, Welte-Mignon reproducing pianos that render selections exactly as the composer wrote them; grand pianos and uprights in regular finish and in the green "crack" finish that is designed for bungalow and sun room use, to withstand wear and tear of changing climate and temperature. And there are Victor records of the latest makes.

Radio, Says Santa Claus

What Can Fill the Bill Better? Asks Patron Saint of Yuletide—Old Folks, Youngsters, and the Whole Family Have Many Happy Hours in Store—Ever Hear of the SPUGS?

Santa Claus—the real honest-to-goodness Santa Claus—is in town, pleased with the activities of his various impersonators, who are very much in evidence.

"What are you specializing on this year in the way of gifts?" was the leading question asked him, when he made it known that he would be glad to be interviewed, while preparing for his public entrance into millions of homes on the night of Dec. 24. The good old man stroked his long, white beard and answered, somewhat sharply, it seemed:

"Radio, of course. Thought everybody knew that."

More Particulars.

Pressed for more particulars, Santa Claus stated:

"Remember the SPUGS? Guess they are still about—the Society for the Prevention of Useless Giving. That isn't a bad idea. I'm in favor of it. Real, worthwhile, all-the-year-round things; that's what I'm featuring this time—and nobody will forget me, any day in the year.

"Now what fills this bill better than a radio set? It brings joy and happiness throughout the year. I'm glad so many public-spirited men and women are supplying sets to the hospitals, places I like to visit, and I hope that I can visit them all this year. They need radios—and you may be surprised to know that there are many without them. Old folks' homes, too—they need radios. And the kiddies' homes all over the land, particularly where the blind children are—these, too, should be remembered. The radio means so much to them.

Still Empty Homes.

"I'm told that there are still homes where there are no radio sets to bring in the world's events and the fine musical programs. Really, I could hardly believe there were so many of them—but there will be fewer when I get through with my travels. Yes, siree, this is a radio Christmas.

J. M. Greene Co.

The J. M. Greene Music Company, Limited, handles Williams New Scale pianos in standard and player makes, the Brunswick Panatrope and a full line of orchestral instruments with an exclusive agency for Holton band instruments, and a recent order for Dunnville and Hagersville, both of the big Holton phones, a variation of the well-known Sousaphone, with its entwining tubes. Here, also, are Brunswick records and a full line of musical accessories, with something for kiddies in the tiny records and attached stories in Mother Goose books.

Royal Music Co.

These tiny records for children have a place also on the music shelves of the Royal Music Company's store, with P. J. Scollard as manager. They are especially adapted to Christmas, in the little "Santa Claus Visits the Children's Hospital" and Kiddies' "Dance on Christmas Morning" examples. Mr. Scollard also stock electrophonic and ampliphonic machines, pianos of various makes, sheet music, records, string instruments and accessories.

Peterboro Music Co.

The Peterboro Music Company deals in Mason Risch pianos, McLagan and Columbia phonographs and ampliphonics, accessories, sheet music and records and stringed instruments, with a special line of good violins and cases and rolls of all sorts. The newest music folios are available here.

E. V. Warne.

E. V. Warne handles the Wagner piano, orthophonic Victrolas and the automatic orthophonic player pianos and Victor records.

Canadian Department Store.

A sheet music counter is maintained at the establishment of the Canadian Departmental Stores, Limited, where the latest hits in popular music and the various old standard favorites and folios may be purchased, also records for any make of machine.

The sale of Christmas music has a wide range. There are people who want to put on a record like the "Hallelujah Chorus" from "The Messiah," for instance, or "Cathedral Chimes," the "Holy City" or "Adeste Fidelis," for the pipe organ. "Hark, the Herald Angels Sing," a lovely carol like "Still Night, Holy Night," or "Abide With Me," also have their patrons. Or maybe the choice runs to something intermediate, like "Estrellita" with its dulcet organ tones, or "Les Rameaux" (The Palms) as sung by John McCormack.

One has a wide choice these days. "The Letter Edged in Black," with many hoary years to its credit, has a companion very up-to-date favorite in "Oh! Dem Golden Slippers," "Miss Annabelle Lee" and the funniness of "Two Black Crows," "The Varsity Drag," "Just a Memory," "My Blue Heaven," "Dancing Tambourine" and the two latest of Irving Berlin's compositions, are among the favorites of the moment. Mr. Berlin punctuated his romance with musical efforts, it will be remembered. "What'll I Do," "Remember" and "Always" marked episodes in its unfolding. "Together, We Two" is his latest foxtrot, but the waltz that companions it is entitled "The Song is Ended, but the Melody Lingers on," the wording making one wonder if the romance of the Berlins has struck a snag.

Just as a jazzy finale, here are some of the titles of the latest spasms in syncopation: "You Tell 'Em Ivories," "High Fever (Hot)," "Stomp Your Stuff," "I Left My Sugar Standing in the Rain," and "Dead Man Blues."

MELODY OF CHRISTMAS CAROL BRIGHTENS FESTIVE SEASON

Birth of Christ-Child Sung by Troubadors of Old.

OLD FAVORITES

Sweetest Melody of the Centuries Embodied in Gladsome Songs.

'TIS SAID that the true spirit of Christmas has been forgotten in the garish festivity and the mania of gift-exchange, but when on Christmas Eve sweet, old-timey carols ring out on the frosty air, the Christ-Child, the lowly manger and the story of Bethlehem are very, very real. Though memories of the dinner and the tree twinkling with a thousand tinsel ornaments may dim with the passing months, there remains a startling distinct picture of the little group of carollers standing beneath the window where glows the subdued sickroom light, their voices lifted in the old familiar:

"God rest you merry, gentlemen,
Let nothing you dismay,
For Jesus Christ, our Saviour,
Was born upon this day."

Carols in the Open Air.

No masterpiece was more lovely than the scene witnessed on a Christmas Eve, a-sparkle with stars and crisp with frost, a great company o' city folk congregated in the city park, the evergreen tree ablaze with brilliant, tiny colored electric lights, the mecca for all songsters, homely, uncultivated voices blending with highly-trained voices in singing carols. Yet another picture remains in the heart o' mankind, responding to the spirit of Christmas—a shabby downtown district with the frost-rimmed tree gaily decorated and a curious contrast to the tumbledown homes of the neighborhood. Around the tree a group of young folk gathered and singing with fervor carols that brought cheer to those homes of the surrounding district, that perchance would know little other festivity.

First Christmas Carol.

Some 1600 years ago, it is said, the first Christmas carol was written, yet as Bishop Jeremy Taylor expressed it: "The oldest Christmas carol was that sung by the heavenly host when the birth of the Saviour was announced to the shepherds on the plains of Bethlehem." The earliest Christmas carol, as we sing them today, was written in the fourth century by Aurelius Prudentius, while probably the oldest English carol is the "Angelus ad Virginem," found in a church manuscript of the thirteenth or fourteenth century. The first English collection of carols was published by Wynken de Worde about 1521. This publication contained the quaint version of the "Boar's Head Carol," with one stanza as follows:

"The boar's head, as I understand,
Is the finest dish in all the land,
Which thus bedecked with a gay garland,
Let us servive cantico.
Caput apri defero
Reddens laudes Domino."

Wandering Minstrels.

Angels and shepherds, the cradle, holly, ivy and even Yuletide hospitality have been interwoven in the carols written and sung through the centuries. Wandering minstrels and troubadours spread the custom of carol singing in the early days and they sang the more heartily perhaps because they were assured of the feasts that awaited them when they had toured the town. The "waits"—the bands of carollers who stood in the street outside windows agleam with Christmas cheer blazing within the homes—were descended from the troubadours. The "mumming" of the Yuletide was also an early feature of Christmas festivity, when the poor blackened and painted their faces and visited among their friends, chanted carols while the nobility, masquerading as emperors and princes swooped down upon the homes of their friends, who frequently refused them entrance until they had sung a group of carols.

In the French language the word "carole" means "to dance in a ring" and in the dim, distant past carols were connected with dancing. It is told how the Cathedral of Seville thrice yearly held a ceremony in which a religious dance was combined with carol singing by the choir. Attired in old Spanish costumes and equipped with castanets, the carollers chanting to joyous exercises. Among the quaint old carols were some that reminds one of negro spirituals so popular today—one known as "Dives and Lazarus," which runs in this fashion:

"Rise up, rise up, Brother Lazarus,
And come along with me.
There's a place in heaven prepared for thee
To sit upon an angel's knee."

A Legend of Carols.

A pretty story has been written regarding the birth of the Christmas carol more than seven centuries ago: "A wave of heresy was sweeping Italy, and St. Francis of Assisi was endeavoring to combat its spread. Therefore, in the little Village of Grecia, he caused to be built on Christmas Eve a reproduction of the scene in the Bethlehem stable. There were the manger, the ox, the ass. All the properties of the stable were set up in the tiny church. He called the community together, and men, women and children came thronging to the church, where they joined in singing hymns. All night the singing went on, while tapers burned, and when it was over the Christmas carol and the Christmas mystery play had been given to the world."

Ancient Christmas carols, which remind one of a ballad telling a story that are still popular, include the famous "Good King Wences'as," "I Saw Three Ships Come Sailing In," "The Cherry Tree Carol" and "The Holly and the Ivy." Today the carols sung on Christmas Eve, retelling the story of the Christ-Child's birth, are listed also as hymns, and what would the Yuletide be without the singing of "Nowell," "It Came Upon the Midnight Clear," "Hark the Herald Angels Sing," "Silent Night, Holy Night" and the matchless "O Little Town of Bethlehem?"

OLD FOLK SONGS STILL POPULAR

Negro Spirituals, Reflecting Slave Plantation Days, Are Revived.

Favorites among songs today are melodies that had their origin in the Sunny South on the old negro plantations. Over the radio and from the phonograph we hear songs that recall old slave days, while a popular number to many an entertainment is the singing of a group of negro spirituals. Colored minstrels alone are not the only singers of these ancient "spirituals," but many a concert tenor includes an old plantation song in his program. Negro folk-songs, in the very beginning were sung in beautiful harmonies. Attached to their origin there is a story of simplicity when the slaves, working in the cotton fields or gathering for "prayer meeting," composed the songs and sang them. Unwritten, these "spirituals" were handed down by ear from group to group and generation to generation.

Spirituals Quaint and Poetical.

Musicians declare that in the world of music there is nothing to compare with the melodies of the untaught negroes, and in the effort to write and publish these today a difficulty is experienced in expressing in notation the feeling of the strange rhymes, the weird tones of the chords and the sliding, slurring melodies. Among the best known of negro "spirituals" the old favorite "Sing Low, Sweet Chariot," expresses the religious life of the singers, and is both quaint and poetical.

Irresistible Appeal in Folk-Songs.

Folk-songs have a fashion of making an irresistible appeal, whether they be of Irish, Russian, Ukrainian or Polish. Perhaps the most colorful music that within recent years has been introduced into Canada are the folk-songs of Ukraine, which are sung in native costume, picturesque and in harmony with the rich song gifts given expression. Fascinating stories lie hidden behind many of the folksongs, while Songs of Nativity, sung at Christmas as Canadians sing carols, are pregnant with legend and beauty of poetical thought.

In the Never-Never lands of Australia the natives spend the entire Christmas week in hunting. Mounted on kangaroos and accompanied by packs of wombats, they pursue the duck-billed platypus, who seeks safety in the upper branches of the nearest gum tree. When captured, the aborigines extract the quack from their quarry, this being highly esteemed on account of its musical quality.

—H. B. Chipman.

When in doubt, give a subscription to The Examiner.

Enjoy Radio as You Never Have Before

When radio broadcasting was instituted by Westinghouse as a means of giving to the world its universal benefits and pleasures, the goal of batteryless operation was set.

The foremost vacuum tube engineers of the continent have devoted their scientific knowledge and experience to this end for over six years in Westinghouse laboratories, and have at last perfected a tube which operates **directly** from the light socket.

Now you can own either a five tube or six tube Westinghouse receiver that costs less to buy and less to operate than has ever been offered before.

In them you will find excellence of tone, high selectivity—extreme distance and full volume combined with simplicity of operation, pleasing design and the guarantee of satisfaction by the Pioneers of Radio.

Model 58 Console 5-tube "AC" Batteryless Sets, complete $225.00

Model 58 Desk Type "AC" Batteryless Set $240.00.

Six-tube "AC" Batteryless Console Complete $285.00.

With these new models your delight is assured—your home can enjoy radio to its fullest extent. These new models are on display in our store. Let us give you a demonstration in your home without cost or obligation.

GRANT & THORPE

418 GEORGE STREET - - PHONE 798

Westinghouse

PIONEERS IN RADIO

RADIO at Cut Prices for CHRISTMAS

ONE WESTINGHOUSE 2-TUBE SET, in mahogany cabinet. Complete with tubes and all equipment. A real Xmas gift. Only..... **$29.55**

($4.55 Cash—Balance $1.50 Weekly)

ONE 1-TUBE RADIO SET, complete with all accessories. Special for Xmas, only..... **$22.00**

ONE ONLY 4-TUBE WESTINGHOUSE SET, fully equipped with storage 6-V. battery and all equipment, including speaker. Only..... **$61.00**

SEE OUR LINE OF RADIO TABLES OR CABINETS

They are necessary and of neat compact design, and as low as.... **$16.00**

A FEW SUNDRIES

Balkite "B" Eliminators, 90-V.	$33.00
Balkite "B" Eliminators, 135V	$51.00
Balkite Trickle Charger	$11.00
Balkite Trickle Charger, Large	$14.00
France Charger, large size	$12.00
Hydrometer	85c
201-A Tubes	$2.50

Aerial Wire, Arresters and all Equipment.

BALDWIN SPEAKERS

are recognized as the standard by which all others are compared.

Standard	$25.00
Cone	$32.50
Concert Grand	$40.00

All Radio Sets Fully Guaranteed.

Our Christmas Radio Club

This Club is limited to 30, and 25 have been sold to date. Only 5 more to close the Club. Come and make your selection now. Only $2.00 to Join.

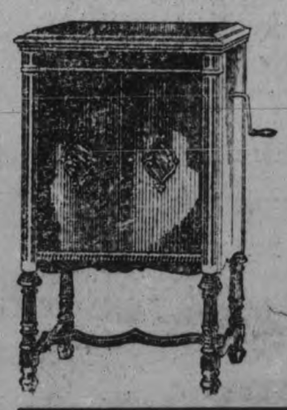

A BRUNSWICK PANATROPE IS A CHRISTMAS JOY-BRINGER

Because the Brunswick Panatrope reproduces every note of the entire musical scale, because it brings out every sound from the highest treble to the lowest bass distinctly, truthfully—that is why no other instrument can duplicate the magnificent music of the Panatrope.

There is a wide range of prices in the Brunswick, running from **$115.00** up.

THE STYLE SHOWN HERE IS THE "SEVILLE" AT $155.00.

It will make a beautiful gift for the entire family, and is sold on our

Easy Payment Plan

No Records Can Equal Electrical Light Ray Brunswick Records

All 10-Inch Brunswick Records now 75c

All 12-Inch Brunswick Records now $1.00

SMALL MUSICAL Instruments

In Wood, Brass, Silver or Gold. Also other small goods make ideal carriers of Xmas Goodwill.

Ukuleles	$1.95 up
Banjo Ukes	$4.50 up
Guitars (Spanish and Hawaiian	$8.00
Mandolins	$6.00
Tenor Banjos, Special	$14.00

SAXOPHONES

Buffet "Alto" only	$75.00
Conn "C" Melody	$75.00
Holton "C" Melody Special	$95.00
Holton Trumpet	$115.00

Q.R.S. Player Rolls Half-Price

Strings and Accessories for All String Instruments

Juvenile Drum Outfits for Boys..... $33.00 up

Uke, Banjo Uke, Guitar, Violin and Tenor Banjo Cases

Mouth Organs, Single and Double Reed..... 25c up

Novelty Trombones..... $1.50

Novelty Set Orchestral Instruments $1.50

Jews' Harps..... 10c, 15c, 20c

Kazoos 10c

Brunswick Records. 3 for $1.00

Balkite Trickle Chargers up to 5 tubes..... $11.00

Balkite Trickle Chargers, 5 or more tubes..... $14.00

Balkite Eliminators, 90 volts $33.00

Balkite Eliminators, 135 volts $51.00

Balkite Eliminators, A-B Comination $94.00

Fresh Stock of All Batteries

SEE THE MUSICAL GIFT LINES IN OUR WINDOW

Easy Payments if Desired.

J. M. GREENE MUSIC CO.

Greene Music Bldg. - Charlotte St.

What Grandfather Missed At Christmas

By William Edgar.

Sitting in the Peterborough home of his son or daughter, watching his little grandchildren as they talk, in eager anticipation of the joys so near at hand, what memories, grave and gay, pass through the mind of the veteran as he travels on wings of thought through the intervening years!

For those who have passed out of the days of youth, Christmas brings some sadness with its joy; but what would life be without the memory of old homes and friends and good times? The glow of the fire on the hearth on Christmas Eve is fed quite as much by the memory of other Christmases as by the logs piled on the andirons.

The colors that are rude and repellent close at hand are mellow tints when viewed from a distance, and grandfather, looking back down the long vista of past years, forgets the hardships of farm labor in Smith or Monaghan, thinks no more of the cold, trying days in the woodlot, as he lovingly recalls the days of his fervent youth.

Thinking of these Christmases of long ago, grandfather misses other things besides those loved ones who sleep now in peace in Little Lake Cemetery. He finds city life, in steadily increasing centres of population, and the harsh stark materialism of the twentieth century pressing hard on the remnants of Christmas observance that are still with us surviving the onslaughts of time and social change. Never at any other time did men and women seek so avidly to find happiness in pleasure and the gratification of their wishes, and probably never at any other time has happiness so often eluded the hands so eagerly stretched out to grasp it.

Manufactured Joy.

Except in the country where the changes are much less marked than in the towns, he finds the Christmas joys and cheer ready made, and the product of big business. He contrasts this with the Christmas of the homestead, from which his father sallied through snow to the bush to cut down the tree for the home, where all those dainty delicious pies were home made, are where the features of the festival in the home were the results of the labor of the home.

"Folks today," he says, "have lost the habit of having a good time when thrown on their own resources. Men and women are now more self-conscious, and more readily attracted by the loud and the large." And he is right.

Having a good time is a habit. If you are waiting for great things to happen—if you belittle simple home joys—if you have not thought it worth while to undertake festivities because you can't do things in elegant style, it is quite likely that the spirit of the occasion has passed you by. And the spirit of the occasion does seem to pass by many homes, where the holiday has become an unceasing round of social functions, late nights, and headaches and bad temper on succeeding days. Life in overheated homes and apartments, Christmas entertainment in stuffy dance halls and theatres cannot possibly leave behind the sweet memories that even yet stir the old man's heart and have made Christmas for him a hallowed and beautiful reminiscence.

Away from Nature.

Men and women are too far from Nature to get the most out of Nature, says the ancient sage. Once again he is right. Even the most unreflective of us who goes instinctively back to Nature for sport and health on his holiday, deep down in his unconscious being absorbs more than bodily health from the process: he looks upon wider horizons; he sees fairer colors; he is silent in the hush of the forest; he hears, though he knows it not, the voice of the Ancient Mother and beauty walks by his side.

Nature and Home.

Grandfather's Christmas memories cluster round these two. Nature and Home; visions of the tree erected against the back door of the silent sentinels in the bush each with its frosted fairy tracery, and every twig with its snowy gem. He hears again the jingling sleigh bells, the merry quip of visitors, sees faces reddened by the cool, crisp atmosphere, become redder still as they enter the warm room where the table is set—loaded with good things; he recalls Yule-tide times of joviality, of kindness and good cheer, of brotherhood and innocent pleasures. Gone are these days. Progress has elbowed them to one side and, as he sees their present substitutes he exclaims with Wordsworth:

"Hail ancient manners sure defence,
Where they survive of wholesome laws."

Also he misses the restful feeling that was once well nigh universal during the Yuletide season. Christmas was then a truce of God in the battle for material existence. Increased buying power has hastened and intensified the commercialization of the season and has increased instead of diminished the competitive effort.

Overwork at Christmas.

Nor is that all. He sees another dark side to the picture.

Christmas buying overcrowds the stores. Hundreds of thousands of salesmen and saleswomen are physically injured by the Christmas rush. For several weeks all of those connected with the retail side of the stores are overworked and do not recover their mental or physical balance for several weeks after Christmas Day. The amount of actual physical suffering caused by Christmas buying is one of the darker sides that is often overlooked.

Youthful Spirit Lost.

Another reason why our forefathers got more real fun out of Christmas was that they were not afraid to become young in spirit again and to exercise the imagination that had been so vivid in childhood.

Imagination is the faculty that makes man better than an efficiency machine. Young and old gave free rein to this endowment in telling and retelling the magic stories that have come down to us from the childhood of the race, stories of the fairies and elves, of giants and ogres, and those products of later, but still far-off times, of Santa Claus, Rip Van Winkle, Ali Baba, and all that wonderful company of good and not so good spirits who exploits delighted generations. What does it matter if they were only legends, and were only half-believed by their hearers? Legends they were, but they were also truth—facts clothed in fine raiment; lessons of life enclosed in a candied pill.

Fairies Gone.

The modern child, sophisticated and incredulous, lifts his eyebrows when grandfather talks of Santa Claus, and unless he is very young is slightly resentful of an attempt to put a long exploded fiction over him.

NURSERY RHYME

Sing a song of Christmas,
A pocketful of bills.
Four-and-twenty merchants
Tinkling on their tills.
When the tills were opened
They all began to cry,
"We'll be lucky fellows if
We're paid before July."
—Stephen Moon, in "Goblin."

SEASONAL CHEER

It's Christmas in China, it's Christmas in Spain,
It's Christmas for Turkoman, Dervish and Dane.
It's Christmas in Greenland, in clean and obscene land,
It's Christmas all over from Dover to Maine.

It's Christmas in Cuba and also Bermuda
At Lido, Toledo, St. Paul and St. James.
It's Christmas in Paraguay, Uruguay, fire away;
We've got an atlas that's chock full of names.

This concept is cheering when Christmas bills, leering,
Dismay the gift shopper, and fill him with woe.
For out of the masses of all sorts and classes
You only buy presents for those whom you know.
Stephen Moon, in "Goblin."

A CHRISTMAS TOAST

Pity the cop on the corner,
Faithfully guarding his post,
Freezing his feet in the snow and the slush,
Calmly directing the holiday rush.
Gentlemen, drink to my toast:
Here's to the cop on the corner.

Here's to the cop on the corner,
Patiently guiding the host,
Coat pockets bulging with mellow cigars,
Twentys and tens from the automocars
. . . .
Gentlemen, drink to my toast:
Pity the cop on the corner!
—Paul Ernst.

OLD CUSTOMS ARE OBSERVED AT CHRISTMAS

Many Have Origin in Celebrations of Heathen Peoples.

DATE IN DISPUTE

Dec. 25 Chosen to Give Substitute for Pagan Holiday of Same Season.

Most authorities on the subject are agreed that December 25th is not the anniversary of the birth of our Savior. January 1st, January 6th, March 29th, May 20th and September 29 have been variously assigned as much more probable dates.

But from time immemorial the period of the winter solstice has been a season of festivity and merriment. The ecclesiastical authorities in every country found that toward the close of the year their followers indulged in carnivals, dangerously reminiscent of the old Roman Saturnalia, the Druid mistletoe festivals, or the pagan feasts of Odin and Thor. The old habits were too strongly entrenched to be easily eradicated, but a way out was found when with the ready assimilation of the primitive church, the season was taken out of its pagan setting and incorporated among the Church observances.

Pre-eminent over all other Christmas rites was the burning of the Yule log, a relic of Scandinavian heathendom The tree was selected on Candlemas Day, and after cutting and trimming was dragged (never carted) by a large number of tenants and serfs to the castle. Conformity to traditional usage meant a great deal to our untutored forefathers. All who assisted in the transportation of the fuel from forest to hearth were thereby rendered immune from the evil spells of wizards. Each Christmas log was kindled from a small piece of the previous year's tree, specially kept for the purpose. This little portion of wood was carefully guarded. Lying in a corner, its magic influence counteracted the machinations of His Satanic Majesty, and a small chip thrown into the fire was sufficient to quell the most violent tempest.

In Devonshire, England, a county which is the home of many quaint customs, the Yule log, known locally as the Ashton faggot was invariably an ash tree with nine bands. The rules of Devonshire hospitality ordained that as each band burst with the heat, the master of the house had to provide a fresh supply of liquor to the assembly. Another Devenshire custom—that of sprinkling the apple trees—is not yet extinct. For centuries, the Devonshire farmer has entertained his servants and friends to Christmas repast of hot cakes and cider after which the company adjourned to the orchard. A cake was solemnly placed in the fork of the principal apple tree and a quantity of cider thrown over it. The men discharged their pistols or fowling pieces, and the women sang a rhyme entreating the trees to be fruitful in the coming year.

Woe betide the unfortunate cook in castle or grange who failed to have the "hackin," or great sausage prepared for daybreak of Christmas morning! The penalty was to be delivered into the hands of a pair of none too gentle youths who hustled her through the village market place, until she had repented of her negligence.

A typically British Christmas dish, the boar's head, had its origin amid the forests of ancient Britain, in the Druid sacrifices of a wild boar to Freya, goddess of peace and plenty. No Christmas dinner, to a family of any pretensions to gentility, would have been complete with out the procession in which the center was the boar's head, bedecked with laurel and rosemary, and having in its mouth a lemon, the Druid symbol of plenty, preceded by trumpeters and carol singers and followed by huntsmen, carrying their boar spears or drawn falchions.

The boar's head invariably figured in the Christmas dinners of Queen Victoria, who insisted in the scrupulous observance of all the traditional ceremonies. In accordance with an old custom this is the principal dish on the Christmas table, at Queen's College, Oxford, and commemorates the legendary feat of a former collegian, who, when attacked by a wild boar, killed it by thrusting a copy of Aristitle down its throat.

The Lord of Misrule or as he was often called, the Abbot of Unreason, was a very important Christmas functionary. Kings, lords and commons rendered him implicit obedience during the twelve days of Christmas. At first the reign of the Lord of Misrule was confined to the Court, but in course of time the practice became so popular that every castle or township had its own elected master of the revels. Proceedings, usually commenced by this harmless despot summoning his "vassals" to whom he made a quaint speech, absolving the entire community from the exercise of their reason for the time being. As was almost inevitable, in these boisterous times, the revels too often degenerated into license and the custom was finally abolished by Act of Parliament.

Later, during the fierce heat of the religious struggles of the seventeenth century attempts were made to uproot entirely all the long prevailing Christmas customs and to make the day as much as possible like an ordinary working day. But the people clung for a long time to the old beliefs and superstitions. They believed that horses and cattle on Christmas eve at midnight were given for one hour the gift of human speech: that the bees sang "Gloria" at the same time: that fairies lost their power to charm; and that water turned into wine on the hallowed eve. Scientific investigation proved too strong for the old superstitions but fondness for the old festival was too powerful to be legislated out of existence and Christmas is still the outstanding season of remembrance in all parts of the Christian world.

PLUM PUDDING BRITISH ALONE

Attempts to Popularize Dish Among French Have Failed.

Plum-pudding, a standard delicacy on British Christmas dinner-tables, never succeeded in gaining favor among the French either in Europe or in this country, partly, no doubt, because French patriotism of the seventeenth and eighteenth centuries could not be reconciled with fondness for a typically English dish, but more largely because the heavy, rich fare ill consorted with the more dainty and fastidious taste prevailing in France. French cooks, in fact, at one time affected to regard plum-pudding as a barbarous invention of the barbarous islanders.

On the other hand, the English dish suffered at the hands of its friends in France. Louis the Eighteenth of France during his years of exile in England acquired an inordinate liking for plum-pudding, and insisted on having it served on the table at every Christmas dinner after his return to France. In his enthusiasm for the dish he had introduced, he could not bear the thought of any portion going to waste, consequently he gave orders that what was left of it on the royal table had to be eaten by the servants on the following day—a method which, we may be sure, added neither to the popularity of the king, nor the English plum-pudding.

It is related of one of Louis' predecessors, Henry the Fourth, whome the English admired above all other French monarchs, that being anxious to pay a compliment to the English ambassador, he ordered a grand plum-pudding to be included in the menu for the Christmas dinner. The utmost attention was bestowed upon its preparation, and nothing was omitted to make the plum-pudding a complete success—except the cloth in which it ought to have been boiled. The consequence was that instead of presenting the compactness and solidity, essential to its character, it was served up like soup in immense tureens, and bore a close resemblance to stewed peas. The ambassdaor could scarcely repress his astonishment, but with the good breeding and ready lying of a courtier, he declared it was excellent.

Easy to Buy
at any Nearby Pen Counter

$8.50 — Parker Duofold Pen and Pencil to match in Satin-lined gift box, $8, $8.50 and $11. Black-tipped. Colours, Mandarin Yellow, Jade, Lacquer-red, Lapis Lazuli Blue, or Black.

$11.50 — Onyx base with Lady or Junior Duofold Pen, $11.50; with Over-size Duofold Pen, $13.50. Same base in Italian Marble, $10.50 and $12.50.

$13 — Polished black glass base with Lady or Junior size Parker Duofold Pen, $15; with Parker Over-size Duofold Pen, $15. Our most popular office set.

$7 — Oxidized Copper or Antique Bronze finished base with Parker Fountain Pen with coloured moire taper, $7 with Lady or Junior Duofold Pen, $9.25

$35 — Polished black glass base with two Parker Duofold Junior Pens or two Lady Duofold Pens, $35. Same base with two Over-size Duofold Pens, $50.

Double Set Base of Polished Italian Marble, with two Lady or Junior size Parker Duofold Pens —a very handsome Desk Set. $30

$100 — The Duofold De Luxe of the Parker Desk Sets. Bronze finish base with 8-day clock. Designed by sculptor James Cady Ewell. Includes two Parker Over-size Duofold Pens.

"Last Nine Days" Suggestions

All Parker Duofold Pens are made of Parker Permanite, Non-Breakable material, 28% *lighter* than the rubber formerly used. All have the features of Parker *Pressureless Touch* and iridium-pointed, 14-K Gold, life-long pens.

Pens and Desk Set bases in many colours, permitting scores of different combinations—one for each member of the family.

In buying, look for "Geo. S. Parker" on the barrel of the pen or pencil.

That guarantees the genuine, and that is what you want in a gift like this.

Go now to the nearest pen counter and see these Parker offerings. *Buy several now to complete your entire list at once.*

THE PARKER FOUNTAIN PEN COMPANY, LIMITED
TORONTO 3, ONTARIO

Parker Duofold Pens Pencils, Desk Sets

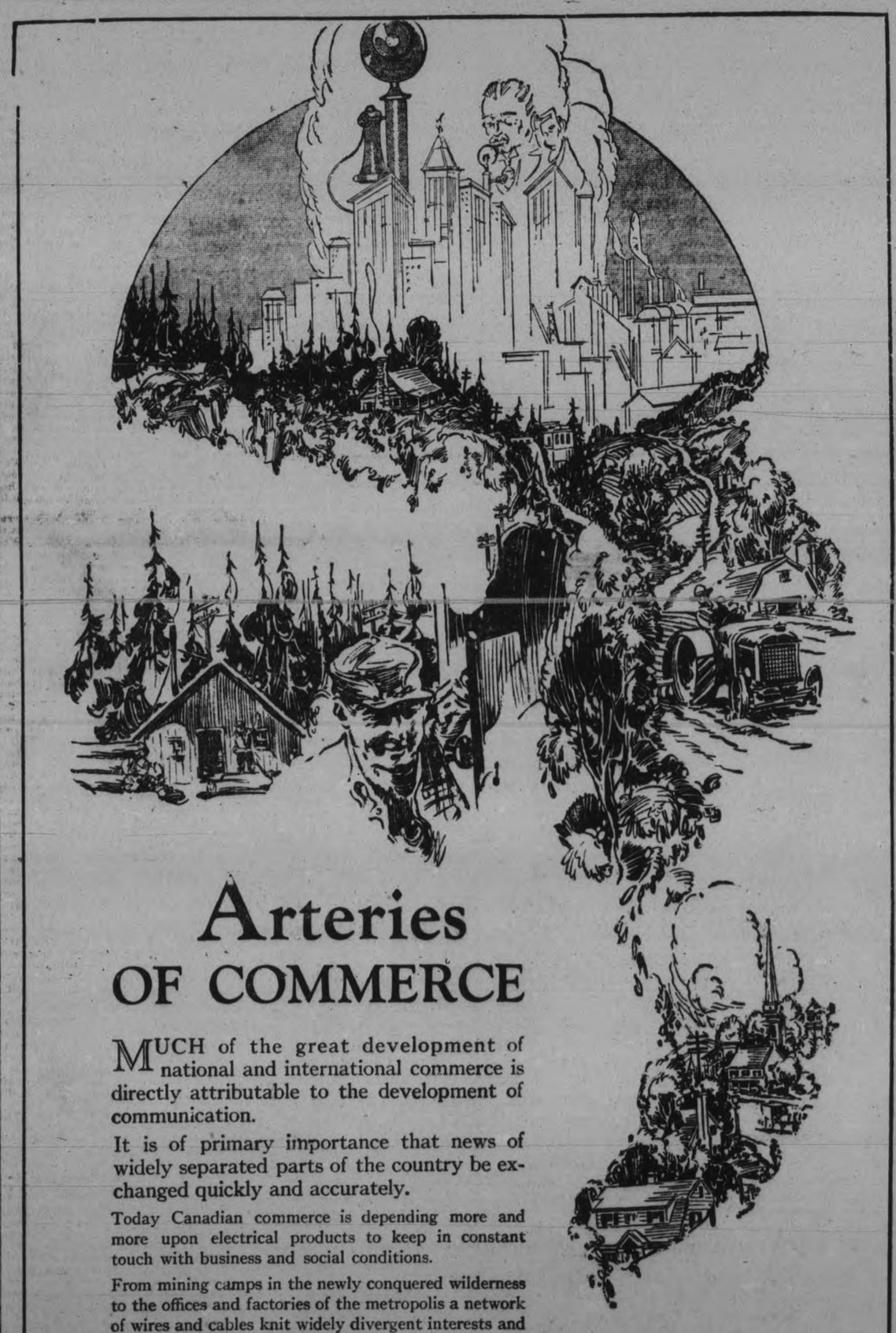

Arteries OF COMMERCE

MUCH of the great development of national and international commerce is directly attributable to the development of communication.

It is of primary importance that news of widely separated parts of the country be exchanged quickly and accurately.

Today Canadian commerce is depending more and more upon electrical products to keep in constant touch with business and social conditions.

From mining camps in the newly conquered wilderness to the offices and factories of the metropolis a network of wires and cables knit widely divergent interests and communities together. The Northern Electric Company serves Canada by making a great deal of the equipment necessary for the development and maintenance of communication throughout the Dominion.

The Northern Electric laboratories and factories are constantly seeking to perfect means of transmitting sound and power

Northern Electric
COMPANY LIMITED
Equipment for Transmitting Sound and Power

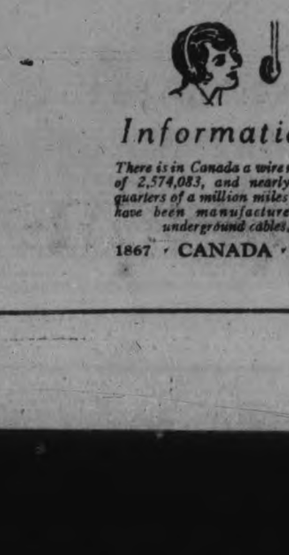

Information

There is in Canada a wire mileage of 2,574,083, and nearly three-quarters of a million miles of wire have been manufactured into underground cables.

1867 · CANADA · 1927

133

Happy Thought Page

You will find here the very Gift for Christmas
That your friends will hail as a real happy thought

Don't make your gift an infliction. If it doesn't give pleasure to the receiver, it is not worthy.

Make out your list, look through The Examiner for suitable gifts, and avoid worry and crowds.

GRACE

Four and twenty relatives'
Appetites are fine.
Four and twenty relatives,
That's the blessing Xmas gives,
Four and twenty relatives
Sitting in a line.

Four and twenty pairs of eyes,
Black and brown and blue;
Four and twenty pairs of eyes
Hungry, empty, eager eyes,
Staring at—most vulturewise—
A turkey built for two!

Lamps and lamp shades are particularly appropriate as Christmas gifts.

The SURPRISE of Christmas is half the joy. Make it a real one.

A CHRISTMAS WISH

Santa Claus is speeding
Gaily near and far—
All about the big world
Where happy children are.

May his angel guiders
Bring him to your door
With joyous Christmas greetings
And lovely gifts galore.
—From "Toy Ships," by
Florence B. Steiner.

GIFTS FOR KIDDIES

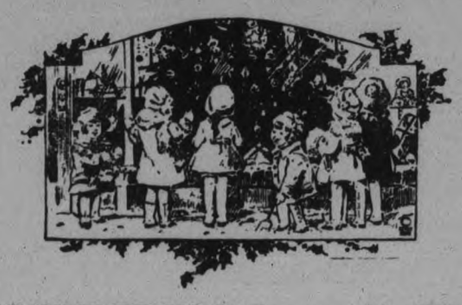

THE JOY OF CHRISTMAS is always marred for Children unless Santa brings them Toys. It's their nature to play, and a Gift of something to play with, indoors or outdoors, will make their eyes snap with pleasure and their hearts leap with delight. OUR GIFT TOYS are specially attractive, both in appropriateness and price.

KIDDIE KARS	DOLL CARRIAGES
$2.50 to $4.75	$2.50 to $12.00
DOLL CRADLES	AUTOMOBILES
$4.50	$9.75

TRICYCLES, JOYCYCLES, SLEIGHS, and a Host of other items. Extra Values in Ladies' and Children's SKATING BOOTS and SKATES.

T. H. Ashby Sport Goods

Phone 546 - 200 Rubidge St.

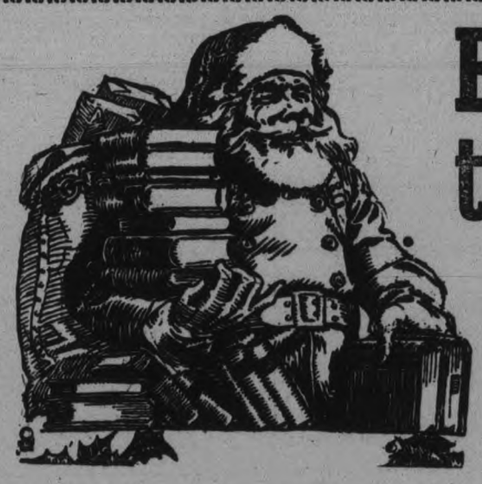

BOOKS SOLVE the Gift Problem

What Does Your friend like to Read? Modern novels, poetry, history or philosophy; whatever it is we will be pleased to look after your wants.

Gift Suggestions from our Extensive Stock

Fountain Pens .....$1.50 to $8.50
Eversharp Pencils .....50c Up
Pocket Diaries .....35c to $2.00
Gift Stationery, beautifully boxed in fancy Xmas boxes. Look these over. Priced .....35c to $3.00
Fancy Calendars .....20c to $1.00
Bibles and Hymn Books. A large selection to choose from.
Gift Novelties, beautifully boxed. Priced .....35c to $2.25
Children's Story and Picture Books. These must be seen to be appreciated .....5c to $3.00
Flowers. See our large display of Artificial Flowers.
Children's Games and Blocks, 25c to $1.00
Children's Annuals. All the popular Children's Annuals are now on display. Chums or Boys' Own ..$3.25

TREBILCOCK BROS.

409 George Street PETERBOROUGH BOOKSTORE 'Phone 285

SEE US AND SEE BETTER

Give Glasses for Christmas

This is becoming more popular every year, because they are a Practical Gift and are useful every day in the year Our plan is for you to choose the style of frame you wish, we fit it with temporary lenses, and then, after Christmas, examine your friend's eyes and change the lenses to suit without further charge We have all styles of frames and lenses, including White Gold Frames and Kryptok Two - Vision Invisible Lenses.

W. H. LACEY Optometrist

410 GEORGE ST., OPPOSITE EXAMINER OFFICE

Phone 1160 for Evening Appointment

ELECTRICAL APPLIANCES ARE LIFE-SAVERS IN MODERN HOME

Work Made Easy When Kitchen Has Power To Do Work.

LAUNDRY, TOO.

Washing and Cooking and Cleaning Need Be Bugbears No Longer.

Fortunate indeed is the housewife who is living in this electrical age. The grill, the percolater and the toaster have made life easy in preparing breakfast and luncheon for, although mother is without a maid or help in the kitchen, she need seldom leave the family group during the meal. Even a light dinner may be prepared at the table with the little wizard, electricity, at the right hand of the housewife.

Menus that will make housework easy in the electric-equipped home may include the following:

Breakfast: Fruit, toast, bacon and eggs, waffles, coffee.

Luncheon: Creamed chicken, warmed-over vegetables, fruit cup, tea or Welsh rarebit, toasted muffins, lemon snow chocolate.

Electric Sweepers.

There are many tasks the electric sweeper is capable of performing, and if they are only used to clean the rugs they are loafing on the job. There are many attachments available and any of them are suitable Christmas gifts that the housewife will appreciate the year around.

The hose will suck up the rim of dust and soot which may have accumulated through the winter on the picture mouldings, tops of windows and door frames. Attachments can be had to clean the upholstering on the furniture, and the dust off the walls. They will even clean the fur coats, the velvets, the cloth suits and gowns.

Laundry Electrified.

A perfect modern laundry is completely electrified. The equipment calls for electric washing machine, ironer, iron, drier or fan, either of which is necessary to dry clothes indoors, when the weather is bad.

The electrical shops of this city are filled at this time with all the latest conveniences in time-saving and labor devices for the present day housewife. She will appreciate a Christmas of this kind more than anything else for it will aid her in the housework throughout the year, for when night comes she will not be stooped with fatigue and the mist of weariness will not cloud her eyes.

There's no need to go out of town for your gifts THIS Christmas. Give your friend the home-town news for a year—a real Christmas gift.

Druggist Gave Her Very Good Advice

Miss Ruth Horowtiz, Bronx, N. Y., writes: "Having been troubled with indigestion caused by constipation for several months, my druggist advised a purely vegetable laxative pill.

I can safely say that since I am taking them, and only one each night, I feel like myself again and can eat most anything without fear of an attack."

CARTER'S LITTLE LIVER PILLS. All druggists—25c and 75c red pkge.

Mother's Surprise

It was the night before Christmas and all through the house not a creature was stirring, except mother. She was accustomed to stirring long after the family had gone to bed. Tonight, despite the realization that it was Christmas Eve she was stooped with fatigue. She had trimmed the tree with father. She had found such irksome tasks as finishing the weekly ironing, mending stockings, preparing for the morrow, a part of the duty that must be completed before she dare seek her own bed.

All week the laundering had dragged, and memories of the Monday's wash, executed in the basement, bending over the set of tubs were still with her. There were scars on her hands that told of vigorous scrubbing on the wash board and the skin had become hard on account of being so long in hot and cold water.

In the house across the street the lights had been dimmed for several hours. Her friend who had an electric washer had carefully laundered her clothes and put them away in the dresser drawers early in the week. Mother had slipped across the street for a few moments on Monday morning and watched her neighbor turn the switch to the motor washer in which she placed the weekly wash. Then, during the fifteen minutes that the clothes swished and swirled in the hot suds she had washed the breakfast dishes and helped the children off to school.

Mother had enjoyed watching the clothes go through the electric wringer into the bluing water. Then the roller swung into another position speedily and without the expenditure of woman's energy the clothes, snowy white from the bluing water, were wrung dry enough to hang on the lines.

What a lucky woman mother thought her neighbor was, but she feared to suggest such a thing to her husband, for he might just laugh at her.

In that midnight hour with her body drooping from weariness that was almost unbearable, and the loneliness of the house that Christmas Eve made mother ask if there were any Santa Claus.

Fifteen minutes later as she passed the living room on her way to her bedroom she wondered curiously what the bulky object, partially hidden in the shade of the branches of the evergreen tree was. She thought it was Benny's bob-sleigh, but she had thought father hid it nearer the window.

In the morning mother shared the triumphal attack on the Christmas tree with her four young hopefuls. There she found an electric washer, all shiny and perfect with its gleaming roller.

"Mother, that is my Christmas gift to you."

"Yes, dear, I know there now is a Santa Claus," said mother.

Peterboro's electrical dealers have a wonderful assortment of electrical washers on display and what better Xmas gift could be given to mother than one of the washers found at Grant and Thorpe's, Miller-Powell Company or F. R. J. MacPherson's.

In Patagonia the Wifflets, a pigmy race of the negroid type, celebrate Christmas Day by taking their annual bath.

The Trappist Brothers have, from time immemorial, devoted Christmas Day to imparting to their cheese that pungent odour for which it is so justly famed. At the conclusion of this solemn rite, the windows and doors of the monastery are flung open, and the brethren wish each other a Merry Christmas.

Amongst the blond Eskimos, the Christmas season is given over to outdoor sports. Their big racing event is the Aurora Sweepstakes in which walruses (ridden by trained penguins) take the place of horses. The purse, consisting of ten gum-drops, attracts entries from all over the Arctic Circle. The course, which is twice around the North Pole, was covered last year in the remarkable time of six months and three days flat.

A table of some kind, being always handy in the home, is an appreciated gift.

Centuries ago Christmas Day in China was known as "Pullee-Pullee Day." On this date nobles and coolies alike thronged the streets of Pekin, tugging impartially at each others' pig-tails. This quaint custom was prohibited by imperial edict in the year 1403, when an intoxicated mandarin gave the Emperor's pig-tail so hearty a jerk that the queue came off in his hand.

Gifts for HER that make life easier

A real joy giver is an Electrical Gift from MILLER-POWELL CO. — always saving time and labor. Any of these will surely be wanted:

Waffle Iron
Percolator
Vacuum Cleaner
Toaster
Electric Grill
Heater
Electric Range
Washing Machine
Electric Refrigerator
(Kelvinator)

And a score of other items.

MILLER POWELL Co.

438 GEORGE ST. - PHONE 283

CHOOSE HIS GIFT at LeBrun's

No guesswork where every article is a masculine favorite

If you want him to be proud of his gift and to feel that it has added to the tone of his dressed-up apparel, come to the store that always pleases the man himself. Get him Le Brun quality and distinctiveness in his gift.

20 Doz. Assorted Xmas Ties, boxed individually 50c
Beautiful Rayon Colored Bordered Handkerchiefs 40c
Excelda Colored Bordered Handkerchiefs 25c
2 Doz. Handkerchief and Tie Sets, very newest, $1.50 and $2.25
Wonderful Variety of Silk Mufflers .....$1.50 to $4.50
Boys' Wool Gloves, Grey and Heather ....50c, 75c and $1.00
Brace Sets .....$1.00 to $2.00
Men's Fine Dress Mitts, Mocha and Kid .....$1.25 to $2.50
Men's Fancy Socks, All Wool 50c, 75c, $1.00, $1.25
Boys' Toques, all shades .....75c, $1.00 and $1.25
Men's Fine English Broadcloth Shirts .....$2.50 to $4.00
Men's Fancy Pyjamas, in boxes .....$2.50 to $4.50
Men's Fur-Lined Gloves .....$4.00 and $4.50
Men's Smoking Jackets .....$9.00 to $12.00
Boys' Wool Pull-Over Suits .....$5.00 to $6.00
New Xmas Neckwear, boxed 75c, $1.00, $1.25
Silk Umbrellas .....$3.00 to $4.50
Men's Linen Handkerchiefs, Plain and Initial ..25c, 35c, 50c
Silk and Wool Combination Underwear .....$3.50 to $5.00
Splendid Assortment Fine Gloves .....$1.50 to $3.00
Boys' and Men's Pull-Over Sweaters .....$1.75 to $3.50
Men's and Boys' Sweater Coats .....$4.00 to $8.50

H. LeBRUN & Co. 396 George St. Bank of Toronto Bldg.

HOME EDITION

The Evening Examiner

IF IT WILL HELP PETERBOROUGH AND DISTRICT, THE EXAMINER IS FOR IT.

PROBABILITIES.
Strong southeast winds, mild to-night and early Friday, with some snow or rain; somewhat colder again by Friday night.

VOL. LX., No. 140 — PETERBOROUGH, THURSDAY, DECEMBER 15, 1927 — PRICE THREE CENTS

Sewer Entry To Be Taken Up With Township Council

MANY BODIES RECOVERED TO-DAY FROM RUINS OF OLD ORPHANAGE; FIREMEN EXPECT TO FIND MORE

Most of Victims Found Met Death By Suffocation, Not Flames.

RESCUERS HEROIC.

Only Two of Little Ones Yet Identified—Sister Gave Alarm of Fire.

QUEBEC, December 15. Canadian Press. — Firemen and other rescue workers to-day searching the ruins of the St. Charles Hospice had found up to 2 p.m., the bodies of fourteen little tots, victims of last night's disastrous fire. With seventeen bodies recovered during the night this brought the death list to thirty-one. According to an estimate made by the Sisters connected with the institution there are still twenty-three mising.

QUEBEC, December 15 (Canadian Press). — Of the 24 young children, all girls, and the 18-year-old girl, who are known to have lost their lives in last night's tragic fire at the Hospice St. Charles, eleven had been positively identified by parents or relatives at noon to-day, while two others had been identified, but not definitely, and the remaining twelve bodies had not been claimed. Eight bodies were taken from the ruins to-day. According to Sister St. Amie and Marie Des Anges of the Good Shepherd Order, who visited the morgue shortly before noon to identify the bodies, thirty-one children remain unaccounted for. A number of these, the sisters expect, are probably being cared for by relatives or friends in various parts of the city, though it is feared that a later inspection of the ruined hospice will bring further bodies to light. Buried under ice and debris, many bodies may lie, and the complete death-toll may not be known for a day or two.

The fire, which swept with devastating suddenness through the east wing of the structure, found the children and nuns in bed. Eighteen bodies were recovered a few hours after the structure had been destroyed, and when the ruins cooled, the firemen early to-day found additional bodies.

Few of the bodies showed signs of having been burned. The children, it is believed, were suffocated in their mad endeavor to reach safety. Most of the children are orphans and had been asleep for nearly three hours when the flames began to sweep the old wing of the institution. So rapidly did the flames spread that despite every effort by the nuns little could be done to rescue the poor youngsters, many of whom were so overcome by sleep that they could hardly have realized what was going on.

The scene was one of the most heartrending ever witnessed in this city. Rescuers fearlessly entered the burning building and returned with children still half asleep and not fully aware of the danger in which they had been. Many children jumped from the windows and the elder children came forth from the burning hospice dragging younger children along with them.

All last night and this morning the local morgue was a pitiful sight. The little bodies were laid on slabs, and frantic mothers were there in hundreds to try to identify the children. Only two children had been identified up to eight o'clock this morning. One was believed to be the daughter of Mrs. Albert Racine, of Canardiere Road, and another is thought to be the daughter of Mrs. Marcoux, but the mother's address is unknown.

Still 20 Missing.

There are still about twenty of the 371 children who were living at the institute missing, and searches are being continued all to-day among the ruins of the old wing of the building in the hope of finding them.

Rose Anna Goudreault, seventeen, employee in charge of the babies' ward, the daughter of Mrs. Albert Racine, and the daughter of Mrs. Marvoux were three victims of last night's fire at St. Charles Hospice that had been identified this morning.

Until the various places where the children were taken for refuge during the fire were carefully checked up and the ruins searched, it was impossible to estimate how high the death list would be, but it was thought there were twenty children missing of the 371 that were in the building.

The body of a little girl of about eight years was found this morning on the third floor of the ruined wing of the Hospice St. Charles. The little corpse was frozen with cold and death appeared to have been due to asphyxiation.

The cause of the fire is unknown. According to a Nun who was stationed in the older part of the building, shortly before half-past ten last night there was an odor of smoke

(Turn to Page 6, Please)

Lindbergh's Flight Will Aid Aviation

NEW YORK, December 15 (Canadian Press). — Col. Charles A. Lindbergh's flight from Washington to Mexico City was hailed here yesterday as another valuable contribution to the progress of aviation and international goodwill and co-operation.

Informed that Lindbergh had landed safely at his goal, Clarence D. Chamberlain, who flew from New York to Germany with Charles A. Levine last June, said:

"That's a very nice job, and I'm mighty glad Lindbergh made it. Such flights as this help aviation along very much."

Harry F. Guggenheim, president of the Guggenheim Fund for the promotion of aeronautics, under whose auspices Lindbergh made a 22,350 mile countryside tour, said:

"I am naturally perfectly delighted at the news of Colonel Lindbergh's latest grand achievement. By his splendid personal efforts he has demonstrated once more the reliability of aircraft, and has again forcefully called the world's attention to the future possibilities of international air travel.

35 SEEK JOBS AT FREE RINKS

Aldermen Receive Large Number of Applications For Positions.

HYDRANT DISCUSSED.

Thirty-five applications for positions of caretakers of the municipal skating rinks and toboggan slide startled the members of the Railways and Parks Committee last night, and Chairman Ald. Greene was given the task of picking out five suitable men from them for the positions. Nineteen of those who applied asked $15 a week, two were willing to work for $10, one for $12, two for $14, two for $16, and two for $18, while seven quoted no price.

It had been intended to appoint a caretaker for the rink at Inverlea but as there is no building it was decided to put this under the supervision of the Board of Works.

A. W. Wray offered to sell the foundation and brick wall of the old mattress factory on the James Stevenson Park property to the city for $250. Some time ago the committee asked Mr. Wray what price he would place on this part of the building, considering that it might be possible to make it into a club-house with lavatories and dressing-rooms. He asked $1,000, and was instructed to remove his building. Now the committee has other plans, with which the building in its present site will interfere, and therefore decided last night not to accept the offer.

Mr. Wray was relieved, however, of rent for the property for December as the building has not been used for manufacturing purposes during the month.

The Fire, Water and Light Committee was visited by N. McMillan and J. W. Anderson of the C.P.R., and C. H. Rogers of the Peterborough Canoe Company with regard to the hydrant wanted on C.P.R. property to serve these firms and the Duffus garage.

The Mayor pointed out that an agreement submitted by the C.P.R. was not acceptable to the city because all other hydrants on private property are paid for by the owners and the city could not pay for this one without creating a bad precedent.

Mr. Rogers answered that the fire hazard there is largely caused by the city dump along the river bank, which is burning most of the time, and that therefore the city has some responsibility.

On the aldermen agreeing that the dump will be covered with ashes all winter and dumping stopped there in future, the delegation agreed to consider putting the matter through with the Utilities Commission in the usual way.

Report Is Denied Lines To Raise Rates

MONTREAL, Que., Dec. 15. — (Canadian Press).—Members of the North Atlantic Conference yesterday denied a local report that the Conference lines had agreed to raise in freight rates from Montreal and Saint John. It was stated that the report was contradictory to the facts, which go to prove that there is a reduction on many of the rates applying from Montreal and Saint John during the past season, and there is no single instance of an increased rate.

Delegates Clash At Tariff Hearing

OTTAWA, Ont., Dec. 15.—(Canadian Press.)—Cotton companies clashed before the tariff board yesterday. The Wabasso Cotton Company of Three Rivers asked that yarns in counts 40 and finer be granted tariff protection. As opposed, the Canadian Spool and Cotton Company of Montreal, makers of thread, asked to be allowed to import free, as in the past thirty years, cotton yarns, single strand in counts 40 and finer for use in the manufacture of thread.

Briefs were presented on both sides mostly of a statistical nature but no arguments of length developed. The British Association entered a brief protesting against any increase in cotton tariffs.

HOUSE OF LORDS VOTE APPROVAL OF PRAYER BOOK

Decisive Vote in Favor of Revision Surprise to Some.

GALLERIES CROWDED.

Viscount Cave Believes New Book Will Be More Acceptable Than Old.

LONDON, December 15 (Canadian Press Cable). — The House of Lords last night voted approval of the revised Church of England prayer book by 241 to 88. The division, owing to the unusually large number of voters, occupied twenty minutes. Unprecedented congestion was experienced in the precincts of the House as the members and strangers dispersed.

The decisive vote in the House of Lords last night in favor of the new prayer book came as a surprise to members of the House of Commons and others who have taken a keen interest in the question. A majority was expected, but not one so overwhelming as was returned. It was clear when Right Hon. Viscount Cave, Lord Chancellor, first collected the voices" that the "contents," which is the name given to the "ayes" in the Upper House, were in the majority, but the difference between the volume of the two criers did not seem large.

Not since the days of the Parliament Act have the crimson benches been so crowded. Everywhere there were peers and privy councillors Peeresses occupied the galleries which were full to overflowing and many women stood. One elderly peeress took an apparently precarious seat on the canopy over the throne.

Would Lay Foundation.

When the debate on the bill was resumed yesterday the Bishop of Durham said he foresaw that if Parliament rejected the book and the Church of England acquiesced, injury to re-union would be irreparable, but if the book were legalized, the foundations would be laid for restoration of discipline in the Church.

Lord Cushendun entirely disagreed with the Bishop of Durham's view, contending there would be bitter strife in every parish in the country for the new book restored doctrines which it was the main purpose of the reformation to repudiate. Its adoption would kill all hopes of a reunion of the churches.

Will Be More Acceptable.

Right Hon. Viscount Cave, Lord Chancellor, suggested that too much was being made of the differences between the two books and too little of their essential agreement. He believed that when people became familiarized with the new book, it would be more acceptable than the old, for words more congruous with our times have been substituted for incongruities. No word or phrase in the new book conflicted with the Protestant faith.

The Bishop of Norwich described the measure as an extravagant use of an enabling Act. The revision was an ecclesiastical movement with slender roots among the laity, and he advised the Church Assembly not to proceed on this very slender authority until the Assembly had a better hold on the country. If they put their heads together they could easily concert a less contentious book.

The Archbishop of York was the concluding speaker. He argued that the unity of the bishops in favor of the new book was most notable, and that this unity was an augury of new times approaching for the Church. He quoted Non-Conformist leaders who, he alleged, were anxious that the measure should pass, for if the Bill were rejected the Church would waste its energy in internal strife, which would divert it from its main system in the national life.

When the result of the voting was announced by the Lord Chancellor from the Woolsack, it was received in customary silence. The House then adjourned.

PROVINCE WILLING TO PAY PART OF COST OF LABORATORY HERE; CITY TO ASSUME OTHER EXPENSE

Visit of Delegation to Toronto Yesterday Results in Agreement.

POINTED ARGUMENTS.

Value of Laboratory To Large District Stressed By All Speakers.

TORONTO, Dec. 15. — Discussion yesterday between members of the deputation conveying the protests of their home city against the contemplated closing of the Provincial Laboratory in Peterborough and the Provincial Minister of Health, the Hon. Dr. Forbes Godfrey, with the Deputy Minister of Health, Dr. Bell, bore fruit in the shape of a compromise arrangement which leaves open a way for the retention by Peterborough of the institution whose existence was threatened by the centralizing policy of the Ministry.

The via media proposes the appointment of a part time medical officer to take charge of the institution at a salary of $1,200 per annum, and of a technician working full time on a salary of $1,000 per annum. These salaries are to be paid by the Department of Health, which agrees to make a further annual grant of $800 for supplies with the understanding that any expenses incurred beyond this figure will be borne by the municipality. A verbal agreement to this effect was given last evening and final confirmation of the arrangement now awaits the signature on a written undertaking of the Mayor on behalf of the city. The effect of this agreement will be to cut in half the expenditure of the Ministry of Health on the Provincial Laboratory in Peterborough.

The deputation which obtained this important concession from Dr. Godfrey comprised W. H. Bradburn, member for Peterborough City in the Provincial Legislature of Ontario, Dr. W. T. Holloway, Mayor of Peterborough, Dr. G. Raymore Scott, Dr. F. P. McNulty and Dr. H. M. Yelland. James Dutton, who laid some very convincing arguments before the Minister in the forenoon was unable to be present at the afternoon conference.

In accordance with Dr. Godfrey's decision that the deliberations were to be conducted in private, the press was excluded from the morning session, the Minister promising to issue a statement after the matter had been finally disposed of.

Many reasons were urged upon the Minister of Health, in support of the endeavor to have the laboratory retained in Peterborough. It was pointed out that the institution was becoming increasingly useful to the community and that recognition of its value was constantly growing. Along with the two hospitals it served a large constituency and on account of the geographical position of Peterborough, the deputation declared, a wide area outside the city enjoyed the benefits of the service rendered by the laboratory.

Dr. Holloway pointed out that it was unfair to close the laboratory now after the expenditure by the city of more than $6,000 in connection with it. The city had had the impression that the laboratory was to be located permanently in its midst.

Doctors Testify.

Eloquent testimony to the usefulness of the laboratory to their profession was set forth by the three Peterborough practitioners. Dr. Scott laid special stress on the rapidity with which analysis were secured. Dr. Godfrey then referred in very eulogistic terms to the high standard maintained by Peterborough physicians, which drew from Dr. McNulty a rejoinder to the effect that the laboratory had played no small part in helping to create that high standard.

All the milk used in the city, stated Mr. Dutton, was tested in the laboratory and in view of the fact that large quanities of milk were shipped from Peterborough to Toronto, he thought that the retention of the laboratory in Peterborough would be an additional safeguard to the health of the larger city. He maintained that the railway service between Toronto and Peterborough was not adequate to give efficient service as is now enjoyed by reason of the location of the laboratory in Peterborough. Doctors from districts outside the city could now bring in their specimens by car—which could not be done so readily if they had to travel all the way to Toronto. With regard to leaving the laboratory to be operated by the city, he considered that the expense entailed would cast an unfair burden on Peterborough.

Peterborough, continued Mr. Dutton, had gained considerable prestige on account of its choice as being the location of the laboratory. It had a large tourist population in the summer months. In reply to an objection from the Minister that the tourist attraction had not been fully exploited by Peterborough in the past, Mr. Dutton admitted that the city had not always put forth its fullest efforts in this direction, but declared that during the past two years the Council and local bodies had made great endeavors to attract summer visitors. Advertising had been used in great measure and Mr. Dutton emphasized that these labors had produced results. The tourist traffic had increased, and this fact consti-

(Turn to page 15).

Question of Rule Over Vilna Is Open

PARIS, Dec. 15.— Canadian Press.)— The technical state of war between Poland and Lithuania was abandoned at Geneva but questions pending between the two states remain unsettled, Premier Waldermaras of Lithuania declared in an interview last night.

"There is a long road yet to be travelled," he said, "before the situation between the two countries is clear."

The Lithuanian premier asserted that the decision of the League Council practically nullified the decision of the ambassadors' council which gave title to the city of Vilna to Poland after its seizure by Polish forces.

"Poland, in accepting the Geneva decision," said M. Waldemaras, "tacitly agreed that the question of sovereignty over Vilna is still open. Both countries are now to draw up a list of questions concerning every contention between the two countries and when they have been compared, a method of procedure will be adopted for future negotiations."

U.S. PLAN LARGE NAVAL PROGRAM

Congress Asked To Authorize Construction of Seventy-One War Vessels.

WASHINGTON, D.C., Dec. 15.—(Canadian Press.) — Congress was asked by the administration yesterday to authorize the second largest naval building programme in the history of the nation. It proposes the ultimate construction, at a cost of approximately $725,000,000, of seventy-one war vessels, which would include 25 additional light cruisers, nine destroyer leaders, which are practically the equivalent of scout cruisers; 32 submarines and five aircraft carriers.

The plan was transmitted to Speaker Longworth by Secretary Wilbur, who said that he had been informed by the director of the budget that the "proposed legislation is not in conflict with the financial program of the president.

The naval secretary said that the new vessels would be constructed under the terms of the Washington Arms Treaty and that in the event of another naval arms conference, the president would be empowered, in his discretion, to suspend in whole or in part the proposed construction.

Within a few minutes after the program reached the speaker's office, Chairman Butler of the House Naval committee introduced a bill drafted by the navy department to put the program in legislative form.

The chairman declared that the navy in submitting the program had not specified any date for its completion and that until this was done, he personally would not vote for it.

At the navy department, however, it was made clear that the navy, once given the funds to proceed, intended to get the programme completely under way in five years.

Secretary Wilbur said that the average expenditure each year during that time would be about $130,000,000.

Nine Years To Build.

The secretary said that construction of the ships asked for would extend over a period of nine years as it would take four years to build the vessels laid down in the fifth year. It takes four years, he explained, to build an aircraft carrier, about four years to complete a cruiser, two years to finish a destroyer and three years for submarines.

In his communication to Speaker Longworth, the naval secretary said that while the estimated cost of the programme was "merely speculative," he estimtaed that a rough approximation of the cost would be as follows:

"Light cruisers $17,000,000 each, total $425,000,000; destroyer leaders $5,000,000 each, total $45,000,000; submarines $5,000,000 each, total $160,000,000; aircraft carlers $19,000,000 each, total $95,000,000. Total for programme $725,000,000.

Third Fire to Claim Many Young Lives

TORONTO, Dec. 15. — Canadian Press. — The fire at the Hospice St. Charles last night, is the third disaster to take toll of numerous young lives in Canada this year, bringing the number of child victims to about 120. The other two were the fire and panic at the Laurier Theatre, Montreal, January 9th, when 78 were killed, and the orphanage fire at Lac La Flonge, Sask, September 19th, when twenty children were burned to death. Other fires in Canada this year claimed upwards of forty lives.

HEROIC NURSE DIED BRINGING CHILDREN OUT

Never Returned From Fourth Trip To Dormitory of Tiny Charges.

STORY TOLD BY NUN.

Young Girl in Charge of Smallest Orphans Went Back After Warning.

QUEBEC, Dec. 15.— Canadian Press.)— Rose Anna Gaudreault, a young woman of seventeen years, who lost her life in the disastrous fire at the Hospice St. Charles last night, met her death on her fourth entry into the dormitory to rescue the youngest of the children in the institution, of whom she had charge.

A thrilling story of the heroism of the girl was related this morning by one of the Sisters of the institution who was on the second floor of the destroyed wing and who met Miss Gaudreault while rescue work was proceeding before the flames prevented the work being continued.

"A couple of minutes after the Reverend Mother had given the alarm that there was a fire, the Religious said, "I saw Miss Gaudreault coming down the steps from the third floor leading a group of six or seven young girls. She was carrying two younger ones. I took them from her and rushed to the fire escape at the rear and on my return to the second floor to see that all the children were out of my dormitory, I met here again with a similar group of children.

"As before I took them from her, but found the passage to the fire escape cut off. I had to put the children through a window and firemen on the ground caught them in nets. Continuing to work with Miss Gaudreault, I again returned to find her again carrying children who had been overcome by smoke. She was very sick herself and I told her it was certain death to go upstairs again as the flames were leaping around us as we spoke. As I spoke to her, I felt myself fainting and I rushed to a nearby window and jumped on to the snow."

The Nun did not see Miss Gaudreault again, but heard her mounting the stairs to go to the children on the third floor.

Around the City

Frank G. Stinson, Secretary, Chamber of Commerce, has successfully undergone a minor throat operation and will be able to resume his activities in a few days. Business as usual at the offices of the Chamber of Commerce and affiliated organizations.

F. J. Mitchell, manager of the Border Transit Company, was in the city to-day investigating rumors that one of the company's buses, full of people, crossed a railway track a few feet in front of a train. If this is so, he would like the people who were in the bus to write him in confidence about the occurrence, so that steps may be taken to prevent such an event happening again.

ARMY PREPARES TO SUCCOR NEEDY

Distribution of Christmas Cheer Will Be Made This Year as Usual.

The Salvation Army, which does so much work during the whole year amongst the needy of the city, is making its annual preparations for Christmas giving. Last year, fifty families were benefitted in this way by the ministrations of the Army, which is strictly undenominational, and aims to help and succor people who are in need, regardless of their religious affiliations.

ST. PAULS' CHURCH CHOIR.

Members are reminded of the choir rehearsal to-night at 7.30 sharp. Please bring "Messiah" copies.

Aldermen Vote Against Closing Break in Pipe

Favor Taking Up Reported Connection of School to City Sewer With Monaghan Authorities Before Taking Drastic Action.

ANGER AT RUMORED MOVE OF SCHOOL TRUSTEES EXPRESSED BY MEMBERS OF BOARD OF WORKS

Vote on Matter is Close, Chairman Having To Cast Deciding Vote Against Proposal To Repair Break in Pipe—Long and Heated Discussion Takes Place.

It was necessary for Chairman Alderman Walter Stocker to cast the deciding vote in favor of conferring with the Council of the Township of North Monaghan about the reported connection of the new Confederation School to the city's outfall sewer. Four of the aldermen present at last night's Board of Works meeting were in favor of sending the city engineer's men down tomorrow to dig up the place where the sewer appears to have been tampered with and to repair any openings they found in the city's pipe. Four others favored the more conciliatory course of attending the meeting of North Monaghan Council today and discussing the matter.

The Aldermen were very much annoyed by the methods reported to have been used by the trustees or their employees. Everything done by the city in the matter, it was pointed out, had been done in a fair and above-board manner, and at the request of the North Monaghan people, who had asked for permission to make the connection and had been quoted a price, while an agreement was prepared to cover the matter.

The matter was introduced by Ald. Stocker. On Tuesday evening, he said, it was reported to him that the connection had been made. It was too late then to do anything, but in the morning he and some Board of Works employees had gone down and seen evidence that a tunnel had been driven under the road and a hole dug over the sewer so the connection could be made. His informant had told him that he had seen five lanterns at the place on Monday night. He had then reported the matter to Joseph Wearing, City Solicitor, and E. A. Peck, M.P., solicitor for the Township.

Street Commissioner Harry Evans declared his belief that the connection had been made. He had been told by one of the workmen that they had had trouble with water when they tried to do the work but that when they made the hole in the city's pipe the water ran away. Later it had come back, which was caused by the pumps. A four inch pipe had been used to make the connection.

If a pipe belonging to any other utility had been tapped in that manner, Ald. Stocker pointed out, a police court case would have resulted, and the city should take some action.

The City Solicitor suggested that the action might be taken as accepting the agreement offered by the city, but the Mayor remarked that the clause calling for the supervision of the City Engineer had not been complied with and the agreement was therefore broken.

May Fill Up Sewer

City Engineer R. H. Parsons brought up the possibility of the connection not being a proper one, pointing out that the soil in the district is sandy and gave trouble before and might be pouring down the sewer now.

Ald. McIntyre advocated repairing the city's pipe first thing in the morning. He would, he declared, throw the proposed agreement to the winds. This was emphatically supposted by Ald. Macdonald. "Everything here has been fair and above board," was Ald. Greene's contention.

Ald. Denne proposed referring the matter to the Provincial Health authorities to whom, he recalled, the Monaghan trustees had suggested appealing. The Mayor declared that the provincial authorities had no power under the act to make the city enter an agreement with the township.

Ald. Cotton asked if the township would make the agreement now to cover the connection. Ald. McIntyre

(Turn to Page 9, Please)

Flier's Mother Won't Visit Him in Mexico

DETROIT, Dec. 15.—(Canadian Press.)— Mrs. Evangeline Lindbergh to-day declined the invitation of Ambasador Dwight Morrow to spend the Christmas holidays with her son, Col. Charles A. Lindgergh, in Mexico City as a guest of the Ambasasdor and President Calles of Mexico.

In a telegram to her son to-day Mrs. Lindbergh said: "Please thank Ambasasdor Morrow. I regret it is impossible to accept theier invitation."

Mrs. Lindbergh was back at school to-day, teaching her chemistry classes as usual.

TRAGEDY MARKS SEASON'S CLOSE

Feared That Kamloops Has Gone To Bottom of Lake Superior.

NAVIGATION ENDED.

DULUTH, Minn., Dec. 15.—(Canadian Press.) — Unless the missing Canadian package freighter Kamloops is accounted for, the 1927 season of the Great Lakes, notably free from disasters, will have closed on a tragic note.

The locks Sault Ste. Marie were closed at midnight and all ships which cleared port before the dead line on Monday night when insurance was discontinued were reported safe in port, all but the Kamloops, last seen Dec. 6, the day before the Upper Lakes were whipped high by gales.

In the days that have intervened since the Kamloops moved into Superior from the Sault, a careful seach has been futile. In a final effort to get a trace of the missing freighter and its 22 officers and men, the Eagle Harbor coast guard to-day was working its way through the ice to search Keweenaw Point. If the Kamloops has dropped to the bottom of the lake, as shippers fear, it will be the first and only real disaster of the 1927 season on Lake Superior, known as the most treacherous of the Great Lakes. Several vessels were forced to send out "S.O.S." messages in the storm of last week and nearly 50 men were rescued by coast guard crews and others but there has been no serious loss of life.

COUNCIL TO MEET CITY'S COMMITTEE

Monaghan Authorities Had Nothing To Do With Sewer Connection.

A deputation from the City Council appeared before the North Monaghan Council at its meeting in the Court House this afternoon to consider the Confederation School sewer question. The Council said it had nothing to do with making the connection to the outfall sewer, and Reeve Lillico did not know the sewer was connected until told by City Clerk Armstrong last night.

As the Council had a lot of business to transact it being the last meeting of the year, the question will be discussed at the Fire, Water and Light committee meeting of the City Council when the Monaghan Council will be present.

35 CHILDREN BURNED TO DEATH AS QUEBEC ORPHANAGE BURNS; HUNDREDS RESCUED BY FIREMEN

Screams of Trapped Victims Mingle With Roar of Flames.

FLAMES SPREAD QUICKLY.

Fire Works Into Dormitory From Cellar Before Alarm is Given.

QUEBEC, Que., Dec. 15 (Canadian Press).—Between 35 and 50 children, ranging from 5 to 16 years of age, are believed to have lost their lives when fire swept suddenly and devastatingly through the Hospice Saint Charles late last night.

Five hundred children and 40 nuns were in the four-storey stone-faced building when fire burst out in a dormitory on the second floor. It was believed to have originated in the basement and to have eaten its way to the second floor before discovery.

In a short time the entire building was a mass of flames and doomed to destruction. Efforts of firemen, policemen and the Grey Nuns who conducted an orphanage in the building were directed toward rescue work. A dreadful scene ensued.

So sudden was the disaster that early this morning fire and police officials had not completed a check. A score of bodies were known to have been recovered and a desperate attempt to locate others that might be in the smouldering ruins of the ancient building, was underway this morning, with volunteers combining with other forces in the work.

An unknown number of injured were removed to hospitals. Here again no check had been completed early this morning. Officials of the institutions merely stating that the number was large.

Ladders were placed on every side of the building and firemen and policemen carried many children to safety in their arms.

Mingled with the roar of the flames were the screams of the frightened and injured children and those trapped within the structure.

Rescue workers made repeated trips at great personal danger into the dormitories rescuing as many children as possible before being driven forth by the flames.

"The men ran into the building and each groped in the darkness to find the children in their beds," a policeman, his face blackened by the smoke, said. "We picked up as many as we could carry and ran outside, to return into the building again and get more. We did this several times before the fierce flames and fallen sections of the roofs and walls prevented us from rescuing any more."

The building which houses the orphanage was an old one, having been built in 1832 for the use of sailors.

The fire was discovered by Sister Ste. Therese, who noticed smoke in the adjoining corridor and sounded the alarm among the children and other occupants of the institution. In addition to orphans, the inmates of the building included other children placed there by their parents for education.

The parents of these children were tragic spectators of the rescue work and the later search for bodies.

Children were carried from the building protected by shawls and clothing loaned by spectators, to the building facing the destroyed structure. Here parents came and reclaimed those who had been rescued.

Firemen at first reported that all the inmates of the institution had been saved, but this was later found to be incorrect, when examination was made of one of the dormitories.

In this section of the building 16 bodies were found, 15 children and one woman. The bodies were transported to the morgue. In most cases death was due to asphyxiation. Other children were found in a neighboring room and most of them were suffering from the effects of smoke. The latter were immediately taken to the hospitals of the city.

Officials expressed the opinion this morning that other bodies would be recovered in addition to the sixteen already at the morgue.

MANY KILLED DURING RIOTS IN CANTON CITY

Estimated 5,000 Lose Lives in Battle With Regular Troops.

DISORERS CONTINUE.

Latest Reports State Police Headquarters Not Yet Recaptured.

SHANGHAI, Dec. 15 (Canadian Press).—Due to the interruption of communications from Canton as a result of disorders attendant on its seizure by radicals and recapture by Nationalists, details of the engagement were meagre yesterday.

However, despatches from Canton to various sources indicate that the death toll in Tuesday night's Nationalist coup, which were at first stated as probably not exceeding 4,000, will reach 5,000 at least.

Although Nationalist authority has been re-established, police headquarters had not yet been taken at last reports. Chinese Reds with a few Russians were mantaining a determined stand there.

Disorders continued, but were considerably lessened. Numerous incendiary fires were burning. An unknown number of Reds have been executed.

Japanese despatches yesterday state that dawn revealed countless dead bodies littering the streets. They also state that Labor union headquarters was razed and innumerable shops looted. Those few that remained untouched were heavily barricaded. A thousand houses were burned, according to the Japanese despatches.

Foreigners Safe.

While the danger to foreigners is believed to have passed, United States naval authorities have given permission to Americans whose homes were in the suburbs of the Chinese city to return, and armed parties have been withdrawn from shore to their ships. A heavy concentration of foreigners of many nationalities remains in the foreign section.

With the sudden suppression of the disorders in Canton, Nationalist officials here were unanimous in their claim that there is no more danger of a further Red uprising. Military officers declared that the Nationalists are amply prepared to prevent a recurrence.

Would Expel Communism.

The Nanking Nationalists have launched a campaign against alleged Russian influence in Chinese affairs. Chiang Kai-Shek, head of the Nationalist party, yesterday reiterated a statement of Tuesday night condemning the Soviets. He declared yesterday that "Soviet consulates throughout China have been serving as hotbeds of Communistic propaganda, necessitating immediate severance of diplomatic relations between China and Moscow. Otherwise Communism is bound to cause a breakdown of the Chinese revolution. Some time ago I recommended that the Kuomintang (Nationalist party) break off relations. If action had been taken then, the Canton disaster probably never would have happened."

Chiang Kai-Shek reiterated a statement that the Kuomintang executive committee had instructed Foreign Minister C. C. Wu to inaugurate moves looking toward severance of relations, but that the Minister had not had time to carry out his instructions yet.

It was learned yesterday that the Nanking Nationalists are holding prisoner five Russians charged with treason against the Chinese Government. They have been in jail at Soochow since October 1.

The Russians formerly were advisers to two Chinese generals recently accused of Communism by the Nanking group. The generals escaped just before they were due to be courtmartialled.

Quo Tai-Chi, Nationalist Vice-Minister for Foreign Affairs, speaking last night before the University Club, composed of American and Chinese graduates of American universities, stated that "with the recent exposures of Communist activities in China, China determined to rid herself of Communism. To China Communism means chaos and disorder. China is fed up on such activities. If the Kuomintang is to survive, Communism must be expelled."

HERO OF TRANS-ATLANTIC HOP LANDS SAFELY AT MEXICAN GOAL

Flies From Washington To Mexico City in 27 Hours.

WAS THOUGHT LOST.

Milling Mexican Crowds Acclaim the Air Hero as a King.

MEXICO CITY, December 15. — "Lindy" has done it again—he and the other half of the famous "We." Without stop, Colonel Charles A. Lindbergh, piloting the "Spirit of St Louis," which earlier in the year had carried him to Paris, flew from Washington to Mexico City.

For more than 27 hours he was at the controls.

Perhaps there has never been witnessed such a delirious demonstration of joy by a Mexican multitude as that at 2.39 o'clock yesterday afternoon, when after some three hours of apprehension that misfortune had befallen the flier the Spirit of St. Louis settled on the Valbuena military aviation field, two and a half miles from Mexico City.

Lindy and his plane were safe and sound; nothing was wrong except that a miscellaneous miscalculation of direction carried the plane in a great circle from Tampico into the interior, instead of flying in a direct line to Mexico City.

The lone eagle not only flew over Mexico's mountains and deserts in this first non-stop flight between the two capitals, but he flew straight into the hearts of the Mexican people—hearts already long attuned in devotion to him by exploits of which they had read, hearts torn with fear for hours for his safety.

Anxiously Await Arrival.

And then — against the purple mountain ranges in the distance appeared a little white speck. At least fifty, some say one hundred thousand people at Valbuena field, and as many more lining the city streets, awaiting the coming of the airman, began to whisper: "Can it be Lindy? —Can it be?"

They were afraid to cheer; they were almost afraid to hope. Their nerves had been on edge as time and again false reports were spread that the plane had been sighted near at hand. At last gloom had conquered the crowd; silently and sombrely the great masses stood dejectedly, trying to hope and finding it hard.

Then that white spot against the purple ranges that Cortez and his Spanish adventurers mastered four centuries ago, to conquer an empire and open a new world.

A new conqueror was crossing those formidable purple ranges where the great snow-tipped volcano of Popocatapetl towered against the azure sky—a new kind of adventurer, a messenger of good will a cavalier of the air doing deeds beyond the wildest dreams of those ancient knights whom Cortez led.

"Can it be Lindy?" the multitude murmured. Then while the escort of Mexican army aeroplanes performed circus stunts overhead, there began to circle the field a graceful creature of the field, coming closer and closer.

"Viva Lindy!"

A roar that might have rocked those mighty distant mountains swept the throng—"Thank God—it's Lindy. Viva Lindy," they cried. No person in all that vast assemblage had been more disturbed over Col. Lindbergh's delay more apprehensive or more excitedly overjoyed at his safe arrival than President Calles himself. The president with the United States ambassador, Dwight W. Morrow, beside him, had been sitting since early morning awaiting Lindy. As noon passed and one report after another had been proved false, the president plainly showed perturbation. He asked the Associated Press to assist him in getting information as to Col. Lindbergh's authentic location, and ordered the government telegraph services throughout the nation to make every effort to ascertain what had happened.

Calles Worried.

Refreshments were brought into the presidential stand—Calles refused. He smoked cigarettes incessantly lighting one after another, a certain manifestation that the president of Mexico was worried. His usually stern face became more set, more care-worn; it seemed to be more deeply lined.

He tapped nervously upon the floor with his walking stick. And then, as the people strained themselves tensely on tiptoes and with craning necks, an aide whispered to the president:

"It is Lindbergh—it is positively Lindbergh this time."

Calles leaped to his feet as though convulsed by an electric shock. He

(Turn to Page 9, Please)

Hindered In Search By Heavy Ice-Floes

HOUGHTON, Mich., December 15 (Canadian Press). — Held back by heavy ice floes, jammed in by a stiff north-west wind, the Eagle Harbor Coastguard crew yesterday was still awaiting an opportunity to launch its lifeboat to make a search of the Keeweenaw shore and Manitou Island for the missing Canadian package freighter Kamloops, which, it is feared, was sunk with its 22 officers and men aboard.

The bay is filled with floating ice, and with the temperature 5 above zero more is forming constantly. The coastguard crew is in readiness, but expects to be unable to launch its lifeboat until the wind changes.

It is not believed here the Kamloops is on the Keeweenaw Peninsula, as shore line all the way to the point is visible from Eagle Harbor, as is the north side of Manitou Island, and no signs of wreckage have been seen.

OBITUARY

ORVILLE KEITH BLEWETT.

At the residence of his parents, 17th concession of Smith, on Wednesday, December 14, 1927, the death of Orville Keith Blewett occurred. He had lived in Smith township all his life. The funeral will take place from his late residence to the Lakefield cemetery on Friday, Dec. 16th. The service, which will be conducted by the Rev. Mr. Wesley, will be at 1.30 p.m.

HIAWATHA NEWS.

Hurrah! for the Christmas tree and entertainment in the Council Hall, Hiawatha, Wednesday evening, Dec. 21st. 25c and 15c.

Geese, duck and fowl dressing for the market are the order of the day in the village.

On Thursday morning the community was visited with a strong, whirling destructive windstorm. Ten trees were blown down. Three were spruce and the others English poplars. They were torn up by the roots. The ice on the lake was broken up by the fierce wind, and the water had become a seething mass of mud and water.

The chimney from the furnace on the large new brick house, the home of Robert Paudash, was blown down on the roof with such force that the rafters were splintered.

Mrs. Robert Paudash and Mrs. James Howard have returned to their homes from the hospital in Peterborough, where they have been confined to their beds on account of a serious accident in an auto some weeks ago as they were coming home from the city.

George Paudash and neighbor, who have been in the north country hunting and trapping, have returned to their homes.

James Howard is on the sick list and has been confined to his bed for several days.

The Hiawatha people are expecting a treat next Sunday in having Dr. Barner, the general evangelistic superintendent of the work for Canada.

LADIES HOLD SALE.

Knox Church, Havelock, Scene of Profitable Endeavor on Saturday.

HAVELOCK, Dec. 15.—The Ladies' Aid of Knox church held a successful bazaar and supper in the basement of the church on Saturday, December 10. In the fancy goods booth there was a good display of staple and fancy linens for house hold and table use, dainty novelties suitable for Christmas gifts, aprons and quilts. The Young Women's Auxiliary had table of fancy goods which was also well stocked. The financial results were very gratifying as practically everything was sold.

Convenors for the various booths were: Fancy goods, Mrs. Cuthbertson and Mrs. R. Green; home made cooking, Mrs. (Rev.) G. E. Lougheed and Mrs. A. Copp; post office, Misses Alma Clarke and Alice Dewey; candy table, Misses Dorothy Wright and Donna Buchanan; Y.W.A. table of fancy goods, Misses M. Greer and N. Thompson. In charge of tea, Mrs. (Dr.) A. S. Thompson, Mrs. W. Clarke, Mrs. J. Hoffman, and Mrs. E. Pierrie.

Argentina is to have its first automobile show.

RADIO PROGRAMS

FOR FRIDAY, DEC. 16.

SIX O'CLOCK.
KDKA (316) Pittsburgh—Concert.
WBZ (333) Springfield—Concert.
WGBS (349) New York—Uncle Geebee.
WEBH (366) Chicago—Children's club.
WEAF (492) New York—Concert.
WNYC (526) New York—Pianist; markets; French lessons.

6.30 O'CLOCK.
WJAY (227) Cleveland—Orchestra.
WGY (379) Schenectady—Musical.
WJR (441) Detroit—Ensemble.

SEVEN O'CLOCK
WHAM (280) Rochester—Orchestra.
WRNY (309) New York—Musical.
WBZ (333) Springfield—Musical.
WLS (345) Chicago—Supperbell program; sports; orchestra.
WIP (349) Philadelphia—Uncle Wip.
WWJ (353) Detroit—Michigan night.
WJJD (366) Chicago—Symphony.
WJBT (389) Chicago—Violoncello recital; orchestra.
WGN (416) Chicago—Stocks; Uncle Quin; concert ensemble.
WOR (422) Newark—Ensemble.
WMAQ (447) Chicago—Organ and orchestra.
WJZ (454) New York—Santa Claus and his gnomes.
WEAF (492) New York—Santa Claus
KYW (526) Chicago—Uncle Bob; dinner concert.

7.30 O'CLOCK
WOO (349) Philadelphia—Children's program; trio.
WGY (379) Schenectady—Theater.
WJZ (454) New York—Rock-a-bye lady.
WEAF (492) New York—Happiness boys.
WNYC (526) New York—Air college.

EIGHT O'CLOCK
WRNY (309) New York—Musicale; soloists.
WGHP (319) Detroit—Organ.
WBZ (333) Springfield—Musical.
WLS (345) Chicago—Orchestra; old town duo; male quartet.
WMCA (370) New York—Entertainers; orchestra.
WBBM (389) Chicago—Concert.
WJZ (454) New York—"Re-Told Tales."

NINE O'CLOCK.
WLS (345) Chicago—Silvertone hour
CNRT (357) Toronto—Recital.
WBBM (389) Chicago—Recital.
WLW (428) Cincinnati—Concert.
WJZ (454) New York—Wrigley hour
WEAF (492) New York—Whittall Anglo-Persians.

9.30 O'CLOCK.
WGY (379) Schenectady—Playlet.
WGN (416) Chicago—Musical gang.
WEAF (492) New York—LaFrance orchestra.

TEN O'CLOCK.
WBZ (333) Springfield—Musical.
WLS (345) Chicago—Vocal music.
WOO (349) Philadelphia—Song recital.
CNRT (357) Toronto—Music period.
WJR (441) Detroit—Guitar and song; orchestra.
WJZ (454) New York—String trio and soloist.
WEAF (492) New York—Palmolive hour.
WNYC (526) New York—Organ.

10.30 O'CLOCK
WJZ (454) New York—Around the piano.

ELEVEN O'CLOCK
WHK (265) Cleveland—Orrchestra.
WBZ (333) Springfield—Orrchestra.
WLS (345) Chicago—Showboat.
WMCA (370) New York—Orchestra.
WBBM (389) Chicago—Orchestra.
WGN (416) Chicago—Sam 'n Henry; music box; songs.
WJR (441) Detroit—Troubadours.
WJZ (454) New York—Slumber music.
WRC (469) Washington—Orchestra.
WEAF (492) New York—Orchestra.

11.30 O'CLOCK
WJR (441) Detroit—String quartet.
KYW (526) Chicago—Serenaders.

WARSAW L.O.L. ELECTS OFFICERS

J. A. Sargent Chosen as Master For Third Term.

Warsaw L.O.L. No. 284 held their annual meeting and election of officers in their lodge room on Thursday evening, December 1st. A good number of the members were present, with visiting brethren from Lakefield, Halls Glen, South Dummer, Norwood and Belmont. The W.M., Bro. J. A. Sargent, called the lodge to order and, after disposing off the routine business, invited the W.C.M., Bro. H. Wildman, to take the chair and conduct the election.

Brothers Roberts Tedford of L.O.L. No. 34 and John Stark, W.M. of L.O.L. No. 277, acted as auditors, and after a careful examination of the treasurer's books, gave their report which showed the lodge to be in a sound financial position.

The election of officers resulted as follows:

W.M.—Bro. J. A. Sargent.
D.M.—Bro. Carl Cooper.
Chap.—Bro. George Moore.
Rec. Sec.—Bro. Stewart Clysdale.
Fin. Sec.—Bro. Richard Tedford.
Treas.—Bro. Joseph Tedford.
D.O.C.—Bro. William Tighe.
1st Lecturer—Bro. Charles Tighe.
2nd Lecturer—Bro. Lewis Freburn.
Committee—Brothers E. Moore, E. Tighe, M. Miller, A. Payne, O. Bell.

These brethren were duly installed in office by the W. County Master, Bro. Sargent thanked the brethren for the confidence they had expressed in electing him to his office for the third term. He also spoke on the public school problem as it exists today and stressed the right of every child to receive training in the English language.

Several others gave short addresses and the W. County Master in closing complimented the lodge on their good showing and on the manner in which the lodge room work was carried through.

After closing lunch was served and a social hour was enjoyed by all present.

A gift of Jaeger fine pure wool, so soft to the touch, so warm, so smart and colourful, arouses in one a base temptation.*

JAEGER Pure Wool

AGENTS ALMOST EVERYWHERE

*To keep it for yourself

The gift that keeps on giving

Credenza $385 or with electric drive $425

Rd. 1927

Delivery Christmas Eve!

Any "His Master's Voice" dealer in town will deliver your new *Orthophonic* Victrola right to your Christmas tree. Surprise your family!

Yuletide is here! The family gathers 'round the Christmas tree. Lights are twinkling—Children are romping!—joyously opening the gifts so impatiently awaited. Everyone is busy admiring—exclaiming—praising!

And now, the door bell rings. There's a twinkle in dad's eye. There is great tramping and stamping as something large and mysterious is carried in and placed beneath the Christmas tree. The obscuring cover is whisked off! Joy! a new Orthophonic Victrola—and Victor records to play. "Dad" they exclaim, "you old fox!"

And then come Christmas songs,—bright happy things. Dad's favorites; mother's favorites, everybody's favorites—perhaps dancing too!—and singing and clapping of hands as everyone cries "More music!"

Surely—a Christmas scene that may come true in your home—so quickly! Go now, before the choice of models is too far depleted, —make your choice and make your delivery arrangements. Beautiful models at all His Master's Voice dealers in town—from $1400 to as low as $115, and every model a revelation, obtainable on convenient terms.

The new Orthophonic "True in Sound" Victrola Trade Mark Reg'd

Orthophonic—only if it bears the dog Trademark

Victor Talking Machine Company of Canada, Limited, Montreal 75-10

Come to our roomy show-rooms for a demonstration of Orthophonic Victrolas, with Victor Red Seal records. — HEINTZMAN & CO., LTD., Royal Bank Bldg., Hunter St.

We are George Street representatives, and carry a full line of Orthophonic Victrolas and Records. — E. V. WARNE, 325 George St.

Naptha Soap at its Best!

Do not confuse Pearl Soap with ordinary naptha soaps . . . there's such a difference! You will like it the very first time you use it. Pearl improved Naptha Soap was made to convince you that a scientific blend of naptha and a white free lathering soap can do wonders in dissolving dirt and especially in making clothes snowy white and fragrantly clean. Your grocer has this splendid Soap — or can get it for you. —

it's white

THE SYMBOL OF CLEANLINESS

PUGSLEY DINGMAN & CO. Limited TORONTO ONT.

Save the wrappers

Wrappers may be exchanged for valuable premiums. Write for catalogue.

730

CHRISTMAS OFFERS CHANCES FOR SERIOUS FIRES TO START

Fire Chief Issues Warning About Use of Inflammable Decorations.

CANDLES DANGEROUS.

Though Peterborough has in the past been singularly fortunate in the few accidents or fires of disastrous proportions that have taken place during the Christmas season, Fire Chief Gimblett is anxious that the citizens be conscious of their duty as citizens to take every precaution to maintain this record. Accordingly, he has submitted the following warnings and Christmas tree "don'ts" which are worthy of more than a passing glance. Read them over. It may be the means whereby a fire in some Peterborough home will be averted.

Don't decorate your Christmas tree with paper, celluloid, cotton or any other inflammable material. Use metallic tinsel and other non-inflammable decorations only and set the tree securely so that the children, in reaching for anything, cannot tip it over.

Don't use cotton to represent snow. If you must have snow, use asbestos wool as it will not burn and looks just as nice.

Don't permit the children to light candles while parents or guardians are not present. They frequently set fire to their clothing instead.

Don't light a single candle until the children are ready to come in.

Don't let any person change the position of anything on the tree after the candles are lighted as it is easy to sway a candle against something that will take fire.

Don't leave a lighted tree unwatched.

Don't move a single thing from the tree until the candles are put out.

Don't let the tree stand long after Chrismas. When dry, it is doubly dangerous.

Always start at the top of the tree to light the candles and at the bottom to put them out.

Always keep a pail of water near the tree to be used in case of fire.

Don't leave matches within reach of the children at any time. Candles are meant to be lighted and if the children can get matches, they will experiment with them. They imitate their elders. A house of joy is much better than a house of mourning.

Think "Fire" Before It Happens.

Between the time of discovery of the fire and the appearance of the firemen, at least five minutes must elapse. This particular five minutes is the "vital time" in the life of the fire. It is the time when you, alone, may do more in that five minutes to save your property than the entire fire department can do in fifty-five minutes afterward. It is the time when the smallest blaze may gain sufficient headway to become a serious conflagration. During these five minutes, the fire is the personal responsibility of the occupant of the building. See section 515 of the criminal code.

Suggestions on Fire Prevention.

Unquestionably, the public is, through the efforts of fire prevention campaigns, being brought to a realization that the stupendous loss by fire is not wholly a subject of concern for insurance companies It is still very difficult to dissociate from the minds of the great majority of people that a loss covered by insurance offsets the destruction and thus closes out the occurrence. Every fire means so much property absolutely lost, for in no sense do insurance companies restore values—they merely distribute the misfortunes of fire over a community.

Endless suggestions present themselves for the improvement of existing conditions many of which can be accomplished only with great difficulty, but it seems judicious that efforts in this direction should, at this time be concentrated upon those remedies which will respond most quickly and save the most. Four famous fire fiends contribute probably one-third of our fires—shingle roofs, defective chimneys, faulty electric installation ,and last, but foremost of all, the strike-anywhere match To this infamous incendinary is attributed five per cent of the fires, but insurance men generally believe that double this figure is nearer a correct estimate.

Their cheapness causes them to be a plaything for children in almost every household and they are, with disastrous results scattered about indiscriminately almost every place—for the reason that they cost next to nothing.

Keep them out of the reach of children. There are no fire prevention rules more important than those applying to the use of matches and habits of carefulness should be formed by all.

Matches should be kept out of the reach of children and away from the stove and stovepipes, the sun's rays or any other place where they may become overheated. Matches should not be left loose in a drawer or on a shelf but should be kept in a covered metal or non-inflammable receptacle.

Make Peterborough Fireless.

Keep cellars and attic free from rubbish ashes, waste paper, rags, etc.

Don't hang electric wires over nails or any kind of electric pipes. This is liable to wear off the insulation and start a fire by short circuiting.

Don't look for a gas leak with a match or candle. You might suddenly find it—to your sorrow.

Don't blow out the gas. Always turn it off at the cock.

Don't use gasoline for cleaning purposes near an open fire or light.

Don't use a match to look for anything in a dark closet as the head may fly off and set fire. Neither use a candle.

Don't use coal oil, gasoline or any other inflammable oils in lighting fires or to quicken a slow fire. It may result in death.

Don't throw a lighted match cigar, or cigarette butt where it will set fire.

Don't fill a lamp or stove with coal oil while they are burning.

Don't have storage closets under stairways. Fires in these places cut off your main exit.

Don't neglect to have chimney flues cleaned once a year.

Don't pour gasoline, benzine or naptha down the train. Pour it on the ground if you must get rid of it.

Don't use fire for thawing out frozen pipes, but use hot water cloths.

Don't use paper or cotton shades on electric light bulbs as they may catch fire.

A good mixture for extinguishing oil fires—ten pounds of bicarbonate of soda to one bushel of sawdust

Warnings For Stores, Churches, Bazaars.

Holiday fires in these, while filled with people, are usually holocausts. Light, inflammable decorations make fires easy to start and easy to spread. A gas flame or electrical defect may do it.

Do not take any chances in wiring without consulting the electric inspector. Have him inspect all electrical decorations.

Do not allow people to stand in or obstruct aisles of churches or amusement places. Do not allow crowding at the rear of such places.

Keep a sufficient number of ushers to open doors and to assist the people out of the building and, if possible, avoid panic in case of fire.

Read your insurance policies before attempting any hasty or ill-advised decorations which may catch fire. Examine the insurance contracts and see if the policies contain anything like this:

"This entire policy, unless otherwise provided by agreement indorsed hereon, or added hereto, shall be void, etc., if the hazard be increased by any means within the knowledge or control of insured."

If you burn, you want your indemnity; do nothing, therefore, to impair your contract.

Peterborough will soon be known as having Community Spirit. Go to the Carol singing on December 23.

PREDICTS WAR.

M. De Jouvenel, French representative for several years at League of Nations, who predicts a gigantic war in 1935.

PARTY IS HELD IN TWO HOUSES

Guests Dance and Play Cards in One and Dine in the Other.

BIRTHDAY CELEBRATED.

HAVELOCK, Dec. 15.—A very unique and enjoyable birthday party was given on Friday evening, December 9, by Mr. Joseph Falkner to a few of his many friends and well wishers in town, at the homes of Mrs. James Craighead and Mrs. O. Jamieson.

The affair was in true Irish style, green and white being the prevailing colors and some of the ladies costumes reminded one vividly of the pretty colleens in their quaint attire as one often sees them in "that little bit of Heaven they call Ireland." And "Pat" would have felt quite at home among the gentlemen present with their powdered hair, white shirt waists and knee breeches.

Under canopies of green and softly toned lights the long table was laden with a sumptuous repast and here the green and white color scheme was beautifully carried out. Trailing festoons of smilax and white chrysanthemums adorned the centre of the board, the smilax wending around the stand on which the three tiered birthday cake reposed with its white dress and green trimmings.

Progressive euchre occupied the earlier hours of the evening and the successful scorers were presented by the host with beautiful gifts as prizes. The winners were Miss Reta Buchanan and Mr. E. Jones, with the consolation awards to Mrs. E. Jones and Mr. F. Bennett.

Mr. R. Bonny was appointed toast master and the health of "the King and Country" was loyally responded to, after a few remarks and Irish witticisms. "Our Host" was given with vim and enthusiasm and appreciatively replied to by Mr. Faulkner. Then the three hostesses of the evening, Mrs. Bonny, Mrs. Craighead and Mrs. Jamieson were given a toast, which was replied to by the ladies themselves "God bless them."

On behalf of the assembled guests Mr. Bacchus presented the host with a beautiful kodak as a small token of their high esteem and good wishes for a long happy and useful life.

Mr. Faulkner also presented the three ladies who so kindly gave their best endeavors to make the evening a success a beautiful gift of hand-painted china.

After an hour or two on the "light fantastic toe" a very enjoyable Irish party was brought to a happy ending.

Murine Soothes Eyes After Motoring

After a Windy, Dusty Motor Ride, use Murine. It instantly Soothes and Refreshes Irritated Eyes. Perfectly Harmless.

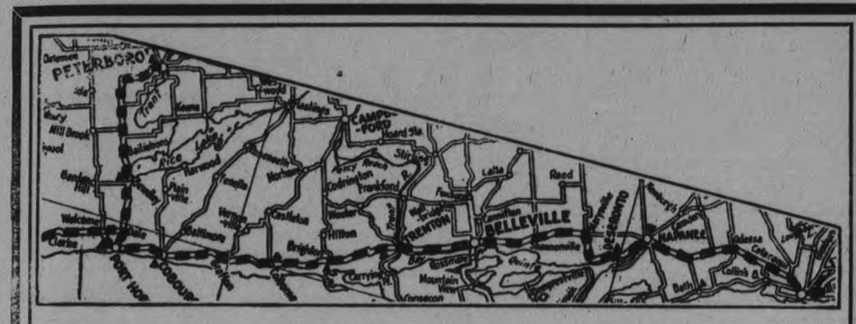

Good Roads All Winter

This Winter.....all winter, the Ontario Department of Public Highways will keep open hundreds of miles of highway. From Ottawa and Prescott on the East clear through to Toronto, Bridgeburg and Windsor, you will be able to ride in comfort unhampered by snow.

The Alco-Meter

Winter Service is not complete without MAPLE LEAF ANTI-FREEZE and ALCO - METER Service. Only MAPLE LEAF ANTI - FREEZE dealers give ALCO-METER Service. It is FREE. Have your mixture tested often. It takes only a few minutes.

A wonderful boon to motorists, and so too is the fact that wherever you go MAPLE LEAF ANTI-FREEZE with ALCO-METER Service, the only SCIENTIFIC RADIATOR PROTECTION, is obtainable. In every town and city there are MAPLE LEAF ANTI-FREEZE dealers waiting to test your mixture with the ALCO-METER.....waiting to add a little MAPLE LEAF ANTI-FREEZE if you need it. 6478 dealers make MAPLE LEAF ANTI-FREEZE the best serviced winter protection obtainable.

MAPLE LEAF ANTI-FREEZE with ALCO-METER Service (different from all hydrometers or other testing instruments) will give you guaranteed freeze-protection at any degree of cold you specify.....is guaranteed not to injure any part of the car.

Good Roads, SCIENTIFIC RADIATOR PROTECTION in every town..... plan now to take many gloriously exhilarating, worry-free winter trips.

MAPLE LEAF ANTI-FREEZE

THE SCIENTIFIC RADIATOR PROTECTION

CANADIAN INDUSTRIAL ALCOHOL COMPANY LIMITED
Montreal Toronto Corbyville Winnipeg Vancouver

J. J. DUFFUS, LTD. Snappy Service Filling Station Distributors Willys-Knight, Whippet, Falcon Knight.

A. BROWN & SON Dealers in McLaughlin Buick, Pontiac and GM Trucks 383 Water St. Phone 126.

DODGE MOTOR SALES—V. M. Eastwood, 383 Water St. Phone 943

CHEVROLET SALES & SERVICE. I. T. LILLICO. J. K. HUGHES 383-390 WATER ST.

SELKIRK & ELLIOTT, Star and Studebaker Sales, 171-5 Hunter St.

FITZGERALD & CO. - - - - - - 255 McDonnel St.

ROLAND BESTARD - - - - 207 Simcoe St. Phone 1344

CORNER SERVICE STATION - - - 229 Charlotte St.

PRESTON SERVICE STATION - - Hunter and Aylmer Sts.

MORROW'S SERVICE STATION - Cor. Water and Smith Sts.

WHITE & ACKFORD - - - - - - 204 George St.

WATSON TIRE & RADIO SUPPLY - - - 444 George St.

MAGEE'S GARAGE—General Repairing - 211-213 Hunter St.

T. H. ASHBY - - - - - - - 200 Rubidge St.

ARMSTRONG'S GARAGE - - - - 101 Hunter St.

POULSON'S SERVICE STATION - Cor. Charlotte and Bethune Sts.

Our large and well-selected stock at our usual low prices will appeal to all thrifty buyers.

Groceterias are Open on Wednesday till 6 p.m. and on Friday evening till 10 p.m.

SPECIAL—
FANCY QUALITY CALIFORNIA BULK
Seedless Raisins 2 lb. for 23c

FINEST QUALITY XMAS CAKE

Made in our own pure food kitchens from the choicest ingredients, 1-lb. slab 39c
Individual, 2-lb. size 89c
Individual, 3-lb. size $1.27
Delicious Cherry Cake, lb. 36c
Rich Fruit and Nut Cake, lb. 32c
Fresh Valencia Cake, lb. 21c

INDIVIDUAL
Lb. 39c 2 Lb. 89c 3 Lb. $1.27

Fruit Drops, true fruit flavor, assorted, lb. box 19c
Holiday Mixture, lb. box 14c
Jelly Beans, assorted colors, lb. box, 19c
Butterscotch, fresh, home-made, 12-oz. box 15c
Milk Chocolate Buds, lb. box 33c
Queen Anne Chocolates, assortment of delicious hard and soft centres, lb. fancy box 39c
Lemon and Orange Peel, fancy, drained, new season's, lb. 24c
Citron Peel, fancy quality, new season's, lb. 39c
Mixed Peel, Lemon, Orange and Citron, fancy quality, new season's, lb. 28c
Currants, fancy Casalina-Patras, finest quality, lb. 16c
Currants, Australian, choice quality, 2 lbs. 27c
Raisins, Australian, Valencia style, 2 lbs. 29c
Glace Cherries, fancy quality, imported, ¼ lb. 11c
Preserved Ginger, fancy quality, fresh and moist, lb. 39c
Mincemeat, Mrs. Hamilton's home-made, fancy quality, bulk, lb. ..16c
Almond Icing, Bowes', "It's good," 1-lb. tin 42c
Prepared Cake Icings, assorted flavors, Pure Gold, pkg. 12c
Hip-o-Lite Marshmallow Filling, large jar 28c

Fard Dates, fancy quality, lb. 23c
Stoneless Dates, Karavan Brand, 2 pkgs. 35c
Dates, Dromedary Brand pkg. .. 19c
Figs, natural, cooking, fresh new stock, 2 lbs. 19c
Black Figs, fancy quality, California, lb. 17c
Layer Figs, fancy quality, Camel Brand, lb. 24c

PRODUCE

Bacon, fancy quality, back, lb. ..49c
Bacon, fancy quality, back, ½ lb., 25c
Bacon, selected side, lb. 37c
Bacon, selected side, ½ lb. 19c
Roquefort Cheese, fancy, French imported, lb. 42c
Gruyere Cheese, solids, imported, per pkg. 33c
Gruyere Cheese, 6 portions, imported, pkg. 37c
Ingersoll Cream and Pimento Cheese, spreads like butter, medium size pkg. .....2 for 25c
Ingersoll Loaf Cheese, lb. 37c
Prime Old Cheese, finest Canadian, lb. 32c
Mild Cheese, Canadian full cream, lb. 26c
Chateau Cheese, ½-lb. pkg. 21c
Tomatoes, Lincoln Brand, hand packed, large No. 2½ tins ...2 tins 27c
Carrots, small and tender, Nature's best, No. 2 size tins, tin 16c
Peas, Radio Brand, sweet and tender, No. 2 size tins, tin 16c
Golden Bantam Corn, Aylmer Brand, fancy quality, No. 2 size tin, tin, 16c
Asparagus, Aylmer Brand, fancy quality, medium green, No. 2 size tin, tin 39c
Spinach, choice quality, Booth's Brand, No. 2 size tin .....2 tins 27c

Brazil Nuts, new, fancy, large, washed, lb. 31c
Almonds, fancy, Tarragona, soft shelled, lb. 23c
Filberts, Barcelona, new crop, lb., 19c
Mixed Nuts, No. 1 mixture, selected Walnuts, Brazils, Almonds and Filberts, lb. 27c
Mixed Nuts, No. 2 mixture, new Brazils, Walnuts, Almonds and Filberts, lb. 23c
Shelled Almonds, fancy, Valencia, lb. 55c
Shelled Walnuts, new, French imported, Bordeaux halves, lb. 59c
Shelled Filberts, selected fresh crack, ¼ lb. 10c

Don't miss our splendid display of imported Crackers—being sold at most attractive low prices. Buy early while the selection is good.

Table Raisins, fancy quality, Malaga, 5 Crown, 1-lb. pkg. 39c
Table Raisins, fancy quality, Malaga, 4 Crown, 1-lb. pkg. 34c

SPECIAL—
IMPERIAL DESSERT
Jelly Powders pkg. 5c
ASSORTED FLAVORS

SPECIAL—
FRESH ASSORTED FLAVORS
GUM DROPS 1 lb. Box 12c

Self Serve LOBLAW GROCETERIAS CO., LIMITED Cash and Carry

The Examiner

PHONES—Editorial 1601. Business Office 1600. Private Branch Exchange to all Departments.

The Examiner is a member of the Audit Bureau of Circulation.

The Daily Examiner, published every lawful evening by The Peterborough Examiner, Limited. Office, 419 George street. $6.00 per year, delivered in city; out-of-town subscribers, by mail, $4.80 a year.

The Weekly Examiner published every Thursday. Subscription price, $1.50 a year.

U. S. REPRESENTATIVES

Special U. S. Representatives—W. H. Stockwell, 629 People's Gas Building, Chicago, Ill.

New York—Chas. F. Miller, 225 Fifth Avenue.

Advertising Rates on application.

R. M. GLOVER, Managing Director.

THURSDAY, DEC. 15, 1927.

GENERAL ALDERSON.

The intelligence of the passing of General Sir Edwin Alderson, K.C.B., will carry the thoughts of Canadians back to the first days of the Great War when he was the officer commanding the 1st Canadian Division.

It was under General Alderson's command that the first contingent was welded into an efficient force, and under his command that the Maple Leaf troops had their first actual fighting experience.

He had a long and distinguished military career, including successful service in the South African war, and as commander of the Canadians in the early stages of the great war he added to his reputation, his work being recognized by his being created a Knight Commander of the Bath and Commander of the Legion of Honor.

Veterans of the 1st Canadian division will look back upon the days when General Alderson was their chief and will feel in his death the loss of an officer that all ranks held in respect.

CHRISTMAS AT THE SHELTER.

The annual appeal for Christmas gifts for the children at the Children's Aid Shelter is being made, and The Examiner is satisfied that it is only necessary to mention that fact to ensure an ample supply for these little waifs.

Nine children need to be looked after, six boys and three girls, their ages ranging from two to fifteen years.

Donations of toys, games, candies, etc., will be gladly received by Mrs. J. S. Fanning, or may be sent to the Shelter, while cash donations will also be gratefully acknowledge.

Arrangements have been completed to have the gifts distributed from a Christmas tree on Thursday of next week and it is hoped that this event will be as successful and happy as usual.

The people of Peterborough have in other years seen to it that there was no lack of Christmas cheer for the children at the Shelter and it is confidently expected that in their Christmas planning they will not forget them on this occasion.

In many homes there must be toys that would be a source of joy and entertainment to the little ones who are being cared for by the Children's Aid Society

WHERE HELP IS NEEDED.

One of the answers made by Examiner readers in response to a question as to what they would do if they were Santa Claus, touches a condition that exists in every community, a problem for which no solution seems to be offered.

Everywhere there are people who are not in actual want so far as the bare necessities of life are concerned but who are struggling along on a small salary that affords little or no chance for an occasional luxury and that makes the exchange of Christmas gifts a battle against odds which can only be won by scraping, saving and self-denial.

There are children in such homes who will find their Christmas stocking slenderly filled, and yet every gift therein has been puchased after a bitter fight against circumstances.

There is need of a Santa Claus for families like these—yet because they are not absolutely down and out nobody comes to their assistance.

Their fight is a lone-handed one, its details known to themselves alone.

And yet, thanks to the courage and stamina that are characteristic of most of our people they battle along with a smile on their lips. Meagre, as sometimes must be their Christmas offerings, the spirit of love and self-sacrifice that permeates their homes may oft compensate them for the lack of the things that more fortunate families enjoy at this season of the year.

THE DUTY OF VOTING.

The response of the Ottawa Journal to a request from a reader that it should find out the reason why his name was not on the voters' list for the recent municipal election was that it did not propose to fuss itself about an indivdual grievance which twenty-seven thousand men and women in Ottawa consider to be no individual grievance at all.

The incident is of value because it calls attention to the indifference of the majority of people to their duty as citizens.

This particular elector found his name was not on the list and naturally complained bitterly about the omission, but the funny part of it is that while this man had a grievance twenty-seven thousand other Ottawa people thought so little of their responsibility as electors that they did not take the trouble to go out and vote.

Probably if such citizens were notified that their names had been stricken off the lists they would be highly indignant but of their own accord they put themselves in exactly the same position as if they had no vote—they put such small value on the privilege of being given a voice in the selection of the civic government and in the determination of civic policies that they remain away from the polling booths.

GREAT BRITAIN AND DISARMAMENT.

Who, or what, was responsible for the breakdown of the three power naval conference held at Geneva last summer? Taking the published records of the conference as its authority (the report has just been made public) an Associated Press despatch from Geneva says that the collapse of the gathering was due to inability of Britain and the United States to agree regarding eight-inch guns on cruisers. The Americans, according to this version, upheld their right to place eight-inch guns on cruisers of any construction. The British, on the other hand, were adamant for restricting the eight-inch gun to 10,000-ton cruisers and other specified vessels. As neither side would yield, the conference collapsed.

* * *

Technically, this may be right. Actually, it is liable to mislead. The reason is that the dispute over the matter of eight-inch guns was really only a part, a detail, of a large and more fundamental issue. That issue, briefly, was this. Great Britain, seeking not supremacy, but security, placed before the conference a program of cruiser construction which she knew to be the minimum of her needs. In effect, she said to the United States: "We don't want cruiser mastery. We don't want naval supremacy. We admit your right to go ahead and bring your cruiser strength up to ours. But the equality that exists between us must be one which permits us to build as many cruisers as we think we require for our naval security. Here is the number we propose to build."

* * *

The United States, on the other hand, with an existing smaller cruiser strength than Britain, and taking no account of Britain's greater need, said: "No, we have all the cruisers that we require, and we don't want to go to the expense of building more. If, therefore, you are not looking for naval supremacy, you should stop building cruisers, or at least level down to equality. We don't see why you should have more cruisers than we have now, or why you should be permitted to build more than we choose to build."

* * *

That, roughly, was the dual position. Britain, it cannot be made too clear, never challenged the American right to equality in cruisers. On the contrary, her spokesmen said that they not only accepted equality, but welcomed it. The trouble, if we may repeat it, was simply that while Britain left it freely to the United States to level up in respect to cruisers, the United States asked Britain to level down.

* * *

Below a point, which she specified, Britain held that she could not do it. The British Empire is a great reality. It extends through every sea. Its total coastline and its lines of communications are immense by comparison with those which the United States has to protect. Largely, indeed, merchant ships are to Britain what railways are to the United States. They are vital.

Nobody expressed the British viewpoint more convincingly than the eminent French publicist and politician, Jacques Seydoux. Writing in the Petit Parisien at the time of the downfall of the conference, he said:

"But England does not only defend her glory. She defends her life. The British Isles contain only seven weeks food. If the British fleet cannot assure the defence of trade routes England runs the risk of becoming the prey of her enemies. Nor should we forget that the freedom of the seas was assured by England during the war."

Sir Austen Chamberlain, too, put Britain's case very persuasively when, about the same time, he said:

"It is to be noted that the sea routes upon which Great Britain depends for existence lie largely in narrow waters bordered by other states. This is not the case with the United States, whose most important lines of communication lie either on land or within her own frontiers, by sea along her own coasts or in great oceans."

American naval experts, in fact, have always recognized that Britains naval problem is incomparably more difficult than that of the United States, and never can be otherwise. Admiral Mahan, in one of his authoritative naval books, stressed this point. And Britain's naval position today, with France and Italy not even a party to the Geneva conference, is as acute as it ever was. More so, perhaps, with the growth of the submarine.

* * *

It is not, as already said that the British people demand naval supremacy. They have given evidence of this, powerful evidence, in the fact that since the war they have done more in the way of disarmament than any European power. Only the other day, Sir Samuel Hoare, Secretary of State for Air, gave some impressive figures in respect of British armaments, men and money, compared with 1914. Thus:

	1914	1927
Battleships	44	12
Cruisers	80	37
Destroyers	183	89
Personnel	145,600	100,700

EDITORIAL NOTES AND COMMENT.

If you don't know what a Liberal-Progressive is Miss Agnes MacPhail will tell you. Her definition is a member who is a Progressive in his constituency and a Liberal in the House.

It is fortunate that static does not interfere with the movements of Santa Claus on Christmas eve as it does with his speeches over the radio.

In short the Toronto Police Commission says the Toronto Police force is all right, what there is of it.

Mr. De Valera has sailed for the United States on "an economic mission" which shorn of its diplomatic trappings means a "touch."

Amos Parrish magazine says there is just one thing wrong with the Christmas idea—it should be 365 days long.

If you miss an issue of The Examiner you are sure to miss the entrance of another candidate into the municipal race. They are coming forward now with a liveliness that suggests the people of Peterborough are beginning to realize that there is a real call for service in the civic government.

Golf, it is said, exercises all muscles of the body—especially the lungs, windpipe, tongue and imagination. —Border Cities Star.

With all its faults, Chicago has a great distinction: It is the only place in the known world which has been bootlegging water.—Toronto Telegram.

Quite a number of Americans take their own cars with them to Europe, but, of course, they use European pedestrians.—St. Catharines Standard.

It should be understood that when Mr. Spencer says this is the wettest November in 26 years he is not speaking prohibitionally.—Buffalo Courier-Express.

The husband of Ruth Elder says the newspapers have made him a captain when he is only a first lieutenant. Trust a wife to keep him in his place!—Chatham News.

"In buying presents," says The Atchison Globe, "give a girl something to wear, and boy something to eat." There's a man who has at least one of each kind.—Detroit Free Press.

It looks as though some of those "school girl complexions" went on their holidays and did not come back. —Toronto Telegram.

CATTLE, GRAIN AND PRODUCE

LOCAL HOG MARKETS

Live hogs, thick, smooth, $8.00 cwt.; select graded, $8.50; dressed hogs, head on, $14.00; head off, $15.00 cwt.

TORONTO LIVE STOCK.

TORONTO, December 15. — There is still a very active demand for choice quality Christmas cattle. A bunch of four extra choice finished 1,300 pound steers, best in the market, sold at $12.25, shipped in by Thomas Brown, of Rob Roy, and sold by United Farmers to the Harris Abattoir. A few odd lots of choice heavies sold firm from $11.00 to $11.75. All cisses steady at the week's general advance of 25c to 50c.

Choice handy weight butcher steers sold from $9.50 to $11.00. Choice heifers from $8.75 to $10.00. Bulls, choice butcher, selling from 5½c to as high as 7c; heavy fat bulls, 5½c to 6¾c; bologna bulls steady, 4½c to 5½c. Fat cows, $7.00 to $8.00.

Calves—Choice veal calves selling at 13c to 14c, with fancys up to 15c; good, 12c to 14c; medium calves, 8c to 11c.

Sheep and lambs—Anything showing quality 12c and over. Yearling sheep, 7c and 8c; choice butcher steers, 6c to 6½c; medium, 4½c to 5½c; heavy sheep and aged bucks, 4c to 5c.

Hogs—$8.25 f.o.b. for selects; $9.15 weighed off cars; $8.85 fed and watered. Hogs from off the road, $8.90 for selects. Market easier, packers bidding 25c lower for week-end trading.

Receipts.

Union Stock Yards — Receipts: 977 cattle, 247 calves, 2,930 hogs, 1,250 sheep and lambs.

Quotations:

Heavy steers, choice	$10.50 to	$11.50
Butchers, choice	10.00	11.00
do. fair to good	7.50	8.50
do. common to medium	6.00	7.50
do. heifers	8.25	9.25
Baby beeves	11.00	14.00
Cows, fat, choice	7.00	8.00
do. medium	5.50	6.00
do. canners, cutters	2.50	3.50
Bulls, butcher, choice	6.00	7.00
Bolognas	3.50	4.00
Feeders and shortkeep.	7.50	8.00
Stockers, good	6.00	6.75
Calves, choice	13.50	15.50
Springers, choice	90.00	110.00
Milkers, choice	80.00	100.00
Lambs, choice	11.25	12.00
Buck lambs	8.75	9.00
Hogs, f.o.b. thick smooth	7.75	...
Hogs, off cars, selects	9.15	...
Hogs, selects, f.o.b.	8.25	...

MONTREAL GRAIN AND PRODUCE

MONTREAL, December 15 (Canadian Press). — The export trade in Canadian grain here yesterday was extremely dull, there being practically no demand from any source. The domestic trade was also slow, but prices were unchanged. Prices for all grades of spring and winter wheat flour were firmly maintained under a moderate demand.

A feature of the millfeed market continued to be the heavy demand from United States buyers for all lines, and the volume of business was large. The local inquiry was also good, and prices were firm. The trade in standard grades of rolled oats was fair and prices were steady.

A fairly active business was done in all grades of fresh and storage eggs, and the undertone to the market was firm. The receipts were 227 cases.

There was little demand for butter, but prices ruled steady. The receipts were 111 packages.

An easier feeling developed in the cheese market, and prices were reduced 3c per pound. This was attributed to the limited demand of late. The receipts were 119 packages.

Only a small business was done in potatoes, and the undertone was easy, but there was no change in the prices. Car lots of Prince Edward Island whites were quoted at $1.05 per bag of 90 pounds. Green Mountains at $1.10 per bag of ninety pounds; New Brunswick Green Mountains at 95c per bag in bulk; and Quebec varieties at 90c per bag in bulk, ex-track.

The trade in imported beans was moderately active, and prices were steady. Car lots of choice white hand-picked were sold at $2.50 per bushel on spot and to arrive at $2.60 per bushel, ex-track, while broken lots sold at $2.75 per bushel, ex-store.

Montreal Quotations

Oats, Canadian Western, No. 2, 75c.
Oats, Canadian Western No. 3, 72c.
Oats, extra No. 1 feed, 71c.
Oats, No. 2 local white, 70c.
Flour, Man. Spring wheat patents, firsts, $8.00.
Flour, Man. Spring wheat patents, seconds, $7.40.
Flour, Man. Spring wheat patents, strong bakers, $7.00.
Flour, Winter Patents, choice, $5.90 to $6.00.
Rolled oats, bag 90 lbs., $3.85.
Bran $34.25.
Shorts $36.25.
Middlings $44.25.
Hay, No. 2, per ton, car lots, $13.50

Dyspepsia Troubled Him for Many Years

Mr. J. Savoy, Loggieville, N.B., writes:—"I have suffered for many years from dyspepsia and could not seem to get any relief.

"One day I told my wife I thought I would try a bottle of

BURDOCK BLOOD BITTERS

and when I had half of it taken I felt a lot better, so I continued until I had taken two bottles, and now have no pains and no coated tongue, and feel that I am completely rid of my trouble."

Manufactured only by The T. Milburn Co., Limited, Toronto, Ont.

TAVANNES WATCHES—right with the Sun

If your dealer does not carry the world famous TAVANNES, send us his name and address.

The "Mignon" Model

TAVANNES WATCH CO.
704 McGill Building
MONTREAL

to $14.00.

Cheese, finest Westerns, 19¼c-19½c.

Butter, No. 1, pasteurized, 36¾ to 37½.

Eggs, storage extras, 46 to 47c.

Eggs, storage firsts, 43 to 44c

Eggs, storage seconds, 38c.

Eggs, fresh extras, 70c to 75c.

Eggs, fresh firsts, 63c.

Potatoes, per bag, car lots, 90c.

CHICAGO CATTLE.

CHICAGO, December 15 (Canadian Press). — Cattle, 12,000; long yearlings to Eastern shippers, $18.00; few loads above $16.00; bulk, $14.50 downward to $11.00; low cutter cows around $5.15; few light kinds, $5.00; strong weights, $5.25; cutters to $5.75; vealers, $11.50 to $12.00; few, $12.50; outsiders buying sparingly up to $14.00.

Hog receipts, 25,000; top, $8.50 paid for load or two of choice butchers scaling 255 to 280 pounds; bulk 210 to 300 pounds, $8.05 to $8.40; 160 to 200 pounds, $7.65 to $8.10; pigs, $7.00 to $7.25; thin light kinds downward to $6.50 to $6.75; most packing sows, $7.10 to $7.35.

Sheep receipts, 15,000; several loads 78 to 80 pound averages, $14.00 to $14.25; few loads, $13.75 to $13.85; best clipped lambs, $12.25; heavy kinds downward to $10.25.

CHICAGO GRAIN.

CHICAGO, December 15 (Canadian Press). — Buying power broadened out to a notable extent in the corn market yesterday, and corn values took a fresh upward swing. One of the most widely known figures in the grain trade came forward strongly in favor of higher prices for corn, and this circumstance, together with an advance in corn export bids at the Gulf of Mexico, did much to stimulate confidence.

Closing quotations on corn were firm, ½c to 1¼c net higher; wheat finished ⅝c off to ¼c up; oats showing ¾c to 1c gain; and provisions varying from 15 cents setback to a rise of 30 cents.

Throughout most of the day, wheat values were inclined to sag, pending issuance of the Argentine official crop report due December 16. Recent advices have shown a tendency to increase previous estimates of Argentine production.

Oats yesterday showed independent strength. As with corn, rural offerings to arrive were small.

Eastern buyers of lard helped to make provisions average higher.

STERLING EXCHANGE.

MONTREAL, December 15 (Canadian Press). — Sterling exchange rates were quoted here on Saturday as follows:

Demand—$4.88¼.
Cables—4.88¾.

YOUNG BRITONS ELECT OFFICERS

Arthur Jobe is Elected Master of Victoria Lodge 372, For 1928.

BANQUET FOLLOWS.

The fourth annual meeting and election of officers of Victoria Orange Young Briton Lodge, No. 372, was held on Saturday in L.O.L. No. 3440 hall, a large number of members being present. The election was conducted by R. W. Bro. E. A. Hatcher, P.G.C., assisted by Bro. Charles McDermott, and resulted as follows:

W.M.—Bro. Arthur Jobe.
D.M.—Bro. Russel Hunter.
Chaplain—Bro. James Ridyard.
Treasurer—Bro. Charles McDermott.
Fin. Secy.—Bro. Percy Luffman.
Rec. Secy.—Bro. Leslie Brien.
D. of C.—Bro. Eldon Perry.
Sr. Orator—Bro. William Boon.
Jr. Orator—Bro. E. A. Hatcher.
1st Committeeman—Bro. Douglas Moore.
2nd Committeeman—Bro. Cyril McMillan.
3rd Committeeman—Bro. Bert Rowe.
4th Committeeman—Bro. Rellen Hoy.
5th Committeeman—Bro. Harry Rowe.
Inside Sent.—Bro. J. T. Thompson.
Outside Sent.—Bro. S. Winterbottom.
Auditors—Bros. W. James and C. Jackson.
Entertainment Committee — Bro. E. McKinley, Bro. J. Huggins, Bro. N. Hutton.
After the election the Dixie Boys gave a very pleasing entertainment. Mr. Charles McDermitt, the mystery man, performed some wonderful feats in magic and sleight of hand, assisted by Mr. H. E. Nigus, the well-known black-faced comedian.

Excellent music was rendered by W. Nichols on the banjo, Jack Wilson playing the bones, accompanied by H. E. Nigus on the piano.

After the entertainment Bro. James Ridyard was presented with a beautiful white Chinese silk scarf, offered by the Lodge to the brother securing the greatest number of applications during the year.

The members and their friends, numbering fifty, then journeyed to Cheu's Cafe, and partook of a splendid chicken supper. During the banquet the members and their friends were again entertained by the Dixie Boys. The happy evening was brought to a close by the singing of the National Anthem.

American road building machinery is to be used on highways of Brazil.

The Baltic states have 50 per cent more automobiles than a year ago.

TRENT RIVER NEWS.

TRENT RIVER, Dec. 15.—Heavy gales prevailed continuously Wednesday, Thursday and Friday. The only damage reported was several trees being blown down. The telephone connection with the Havelock central was put out of commission for a few hours owing to obstruction on the line. The water was high in the main channel owing to great quantities of ice forming which broke away on Saturday and passed on down the river.

Mr. and Mrs. Herbert Rose and family of "Ye Olde Mill" expect to leave on Sunday to spend Christmastide in Toronto and will return here for the new year to remain all winter.

Mr. and Mrs. James Cook are making arrangements to spend the winter months with friends in Toronto.

Norway now has 99 miles of electrically operated railways.

Prepare Now to get more eggs in Winter time

Figure on profits for next winter. Your birds can't lay regularly unless they are put in shape now. They'll lay if you feed them right. Put money in your pocket.

Keep Ful-O-Pep Egg Mash in front of them all the time. Nothing like it to produce more eggs and better eggs—strong-shelled and uniform in size.

Ful-O-Pep Egg Mash is a scientifically balanced feed. It works rapidly and thoroughly on egg producing organs. Contains about 9% mineral. No domestic animal, size considered, requires more mineral than the laying hen. Cod Liver Meal gives Ful-O-Pep Egg Mash its vitamines, which insure assimilation of all feed. It makes up for absence of sunlight, or green stuffs in winter time. High quality oatmeal is the base of all Ful-O-Pep feeds—not just ground oats.

Get your hens on the nests. Have layers not boarders. Do it the Ful-O-Pep way. It pays. Ful-O-Pep is an economical feed.

FUL-O-PEP EGG MASH

A product of The Quaker Mills, Peterborough and Saskatoon

SOLD BY

FRANK H. DAWSON

380 Water St. Peterboro, Ont. Telephone 55

An Invitation

A. COMSTOCK & SONS

(Established 1873)

CORDIALLY invite the residents of the City of Peterborough and Surrounding Country to visit their new modern Store and inspect the most Extensive and Varied Stock of Furniture and Furnishings ever displayed in this district, on Thursday, Friday and Saturday Afternoons and Evenings, December 15th, 16th and 17th.

HOWDEN SAYS
GET THE CASH!
Cost or Loss Means Nothing Now!

Follow the Crowds and You Won't Go Wrong!

TOO MUCH MERCHANDISE AND NOT ENOUGH CASH FORCES HOWDEN TO THROW UP HIS HANDS AND LET EVERYTHING GO!

TO-MORROW AND SATURDAY

THE NEWS OF HOWDEN'S GREATEST SALE HAS THUNDERED ITS WAY INTO HUNDREDS OF HOMES IN PETERBORO AND FOR MILES AROUND! THOUSANDS OF DOLLARS OF SAVINGS HAS BEEN DISTRIBUTED AMONG THE HUNDREDS OF THRIFTY BUYERS WHO HAVE ATTENDED THIS GREAT CLOSE-OUT SALE. ASK YOUR FRIENDS — ASK YOUR NEIGHBORS.

The First 10 Customers awaiting the opening of the doors Friday Morning at sharp 9 o'clock

SMART SHOES

To arouse early morning interest in this great event, we are going to sell to the first 10 customers awaiting the opening of the doors Friday morning these Beautiful Slippers and Pumps at only..... **95c**

GIFT SLIPPERS

Actual Values $1.25

Women's Kid Boudoir Slippers, with rubber heels, various colors. Get them at **88c**

Women's Leather **SLIPPERS** **$1.45**

BOYS' OXFORDS **$2.95**

Child's 3 Buckle **O'SHOES** **$1.95**

MISSIES' O'SHOES **$2.19**

CHILDREN'S BOOTS BROWN AND BLACK KID **$1.29**

Boys' Heavy Gumed Rubbers **$1.95**

Men's Romeos

Out they Go Brown or Black Kid—Value $2.95 **1.95**

Men's Boots And Oxfords

Values to $5.00

Brown or Black **$2.95**

Men's Work BOOTS

Full Stock—Oil-Tanned Solid Throughout!

$2.89

Men's Slater Boots **$6.85**

Men's Buckle O'Shoes **$2.39**

DOLLARS SAVED ON MOST EVERY PURCHASE!

SELLING AT THESE LOW PRICES STARTS

FRIDAY 9 A.M. SHARP

BE HERE FIRST—YOUR CHANCE IN A LIFETIME—9 O'CLOCK

MEN'S SHOES

Oxfords and Boots Brown or Black

$3.95

MEN'S RUBBERS *1st Quality* **$1.15**

Men's Lace Gum Rubbers **$2.65**

Positively Never Anything Like It Before!

Women's SHOES

One Great Group—Only

$1.95

Come! Look! Compare!

Satins—In Pumps & Strap

SLIPPERS *At Only* **$2.79**

Hundreds of pairs **Women's Patent** Velvet and Brown Calf and Black **Slippers & Oxfords** **$2.85**

GAYTEES

Finest Quality Black with Grey Tops—All Go at

$2.49

Women's Rubbers **95c**

CHILD'S RUBBERS **58c**

Miss Oxfords *11-2* **$1.35**

BOYS' RUBBERS **89c**

Child's Felt Slippers **59c**

YOUTH'S RUBBERS **79c**

Women's Juliett SLIPPERS **$1.49**

BOY'S BOOTS PANCO SOLES **$2.59**

No matter how far away you live, get here! Read every item. The list of bargains printed here, big as it is, cannot tell half nor quarter of the money-savings this mighty price smashing campaign offers. This great sale has spread the name and fame of this store into thousands of homes.

406 GEORGE ST. Near Hunter St. PETERBORO

HOWDEN'S SHOE STORE

406 GEORGE ST. Near Hunter St. PETERBORO

COURT STANLEY HOLDS ELECTION

Local Branch of A. O. F. To Be Headed By W. Dowson in 1928.

ENTHUSIASM SHOWN.

The election of officers was held on Tuesday, December 13. There was a large attendance of members. The following were elected for 1928:

Chief Ranger, Bro. W. Dowson.
P.C.R., Bro. E. Ray.
S.C.R., Bro F. Ward.
S.W., Bro. T .Davis.
J.W., Bro. J. Luther.
S.B., Bro. J. Middleton.
J.B., Bro. A. Brotherston, Sr.
Chaplain, Bro. T. Hendry.
Treas., Bro. H. McWha.
Secy., Bro. A. Day.
Trustees—Bros. T. Hendry, G. Tremain, A. Brotherston, Sr.
Auditors, Bro. R. J. McWilliams, J. S. Mason, E. Parks.
Medical Officer, Dr. King.
Court Correspondent, Bro. A. Day.

A welcome visitor was Bro. McMillan, of Ottawa, who spoke a few words. The enthusiasm of those present is a sign of activity and progress for the Court.

CAROL PROGRAM TO BE GIVEN AT 'Y'

Old Yuletide Songs Will Be Sung Around Lighted Tree on Lawn.

On Saturday, December 24th, a special Christmas eve celebration will be held on the lawn of the Young Women's Christian Association, when the lighted Christmas tree which will be placed there during every evening of next week, will be surrounded by carol singers, giving a program of old time Yuletide music, under direction of Mrs. Dorothy Allan Park, who will also direct a choir of trained singers This entertainment will be held from eight to half past eight o'clock in the evening ,and a cordial invitation is extended to everyone to join in the programme.

MANY BODIES

(Continued from Page 1)

and the children were awakened at once.

The younger orphans had gone to bed at 7.30 and the older ones at 9.30. Very soon this section of the building was a mass of flames which spread with alarming rapidity long before the firemen, Nuns, and passers-by had been able to undertake any effective rescue work. While the building was a roaring furnace, Nuns, firemen and people who had gathered at the scene entered the building to rescue the children who were known to be still there in large numbers. The rescuers entered by windows and were not expected by witnesses to return, so terrible did the flames appear. Many of the rescuers, however, were successful in finding children and in being able to bring them to safety.

Building Very Old

It was only in the older part of the building that the tragedy occurred. This was built in 1823 and served at first as a hospital for sailors. Children in the new building filed out in perfect order and there were no lives lost there.

Many stories of heroism were told. One fireman was reported to have rescued fifteen children, making repeated trips up and down a ladder. Firemen throw children and Nuns from windows into lifenets and a human chain passed these victims across the street to the shelter of a warehouse.

The fire which began in the basement, presumably through the explosion of a furnace, shot flames up the central flue, creating a draft and carrying the fire through the old building and through the roof. Rescue work was stopped when the walls collapsed.

To-day, the structure which formed the east wing of the group of buildings was a heap of ruins. The new section was of fireproof construction and was practically undamaged. The police reported that the majority of the children were in the dormitories, in the section which fell a prey to the flames. The fire resulted in the hasty mobilization of fire and police staffs from all sections of the city, and a great crowd collected, including the frantic parents of many children.

A particularly distressing episode occurred when the firemen who first entered the hall found a tall Christmas tree decorated and ready to be lighted for the pleasure of the children during what was to have been a happy Christmas season.

Smoke Hinders Rescue.

Dense clouds of smoke hampered the rescuers who had to grope in darkness for the youngsters in their beds. In one section of the dormitory they found grouped together the bodies of 16 children who had been asphyxiated. This group accounted for the majority of the bodies at the morgue. While death had been due to asphyxiation some of the bodies were so badly burned as to make identification difficult. Pulmotors were used to revive some of the children carried out unconscious.

Rev. Mother St. Hildephonse who was living in the old building, was the first to notice the odor of smoke. She immediately ran to give the alarm, running through the building calling out "Fire! Fire!" Louis Turgeon was passing before the building at the time and he saw smoke. He sounded the alarm which brought men and equipment from the nearby station; on their arrival however a general alarm was put in, bringing all the men and equipment of the city.

The flames spread so rapidly that all efforts to organize safety measures were useless. Seventy or so children sleeping in the old wing, were at the mercy of the flames. The unfortunate infants, the majority of them orphans, could be heard crying for help but most of their cries were in vain. It became very soon a physical impossibility to enter the building and in less than two hours it was a mass of ruins. In the new part of the building were over two hundred children were sleeping, the Rev. Mother Stromauld, superior of the Hospice, organized the children into sections, and they marched out in splendid order and without panic.

Mothers Frantic.

By half past eleven last night, the area at the foot of Crown street became the centre of frantic women, many of whom fainted.

"Where is my child, is he dead?" On every side could be heard this plea in passionate tones from the throats of mothers who were mad with anxiety for the fate of their fatherless children. The 371 children living at the Hospice were all children who had lost father or mother or belonged to poor families which were unable to care for them.

After the warehouse across the street was filled with children the others were removed to the St. Roch Hotel, every room of which was placed at the disposal of the Sisters. Here, the same frantic scenes were again enacted, and when this building and the tobacco works became too small to cope with the crowd of parents seeking their children, the Good Shepherd Convent was ultilized as an emergency hospital and some children were removed there.

It was after midnight before the flames were under control. Then, firemen were able to enter the ruins in some sections in an endeavor to rescue children unable to get out of the building when the fire began. Pitiful sights met the eyes of those who entered the ruined edifice. Some of the bedrooms were untouched by fire, but on the beds were little lifeless corpses, the unfortunate youngsters having been apparently choked to death by the smoke.

Although a crowd of doctors entered the ruins with the intention of trying artificial respiration, it was soon found that the children who had been less fortunate than others were beyond human aid. Asphyxiation had done its work and in addition the bodies were coated with ice.

PREMIER ANSWERS FALLON'S LETTER

Government Had Nothing To Do With Thornton's Visit To Mexico, He Says.

OTTAWA, December 15. Canadian Press. — "The government of Canada had no more to do with the acceptance by Sir Henry Thornton of the invitation he received from the government of Mexico than the government of the United States had to do with the acceptance by Colonel Lindbergh of the invitation received by him from the same government," declared Premier W. L. Mackenzie King ,in a statement issued in reply of the open letter by Bishop Fallon of London, Ont., criticising Sir Henry Thornton's visit to Mexico.

AIRPLANE IN IN WHICH DE LESSEPS MET DEATH

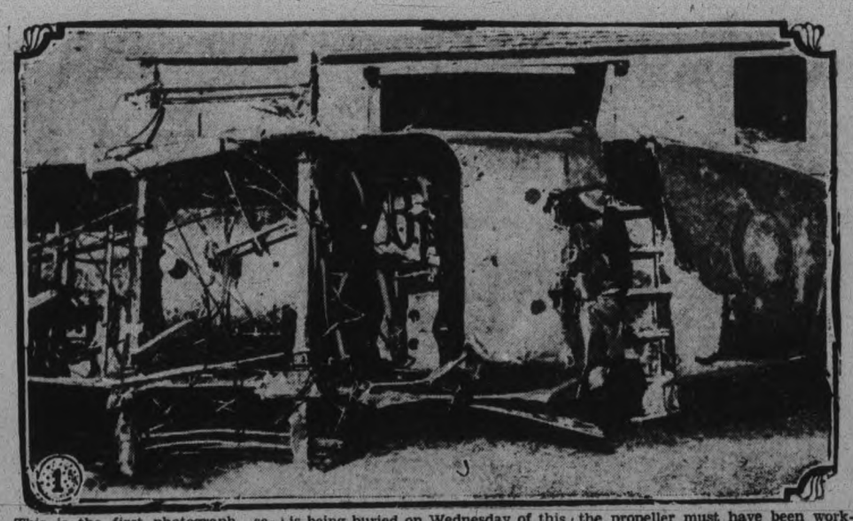

This is the first photograph secured of the flying boat in which the Count de Lesseps met his death in foggy weather on a 75-mile flight from Gaspe to Val Brilliante. He is being buried on Wednesday of this week. In this photograph the prow of the flying boat indicates that the fatal accident, long a mystery, was not caused by engine trouble since the propeller must have been working. It is supposed that the ship came down in rough water wrenching the engine loose.

Financial News and Views

Latest Comment on Grain and Industrial Markets. | **Closing Quotations on the Principal Active Stocks.**

NEW YORK STOCKS.

	High	Low	Close
Atchison Rly.	192⅞	..	..
Amer. Can.	71¾	70⅝	71¼
Smelters.	175¼	173	175¼
Baldwin.	253	..	..
Balt. and Ohio	116	..	..
Ches. and Ohio	205¼	205	205¼
Cal. Petrol.	23½	23⅛	23½
Chrysler.	59⅞	59¼	59¼
Dupont De Nem.	317	315¼	316¾
Famous Players	108	107¾	107¾
Fleischmann	67½	67	67⅛
General Motors	129⅝	128½	129⅛
Hudson Motors	73⅝	72¼	73⅜
Inter. Nickel	74¼	72⅞	73½
U. S. Ind. Alcohol	110¼	106½	110¼
Coca-Cola	124⅝	124½	124½
Mack Truck	109	108¼	109
Marland Oil	34¼	33½	33⅞
U. S. Rubber	36½	36⅜	36⅜
U. S. Steel	147⅝	..	..
Yellow Cab.	34⅝	34¼	34½
Aconda	55¼	52½	54⅜
Radio.	90⅝	86½	90⅝
Hupmobile.	36	33½	35⅝
Texas Gulf	77¼	75⅜	76¾

CANADIAN STOCKS.

	High	Low	Close
Barcelona	64	..	..
Brazilian.	220	..	..
Bell Phone	155	152	155
Int. Nickel	74	72⅜	73
Ind. Alcohol.	38¼	37¼	38¼
Can. Pacific	216	..	..
City Dairy	214	..	..
Dom. Stores	105	104	104
Hiram Walker	63½	62	63¼
MacKay C	116¼	115	116⅛
Brit. Amer. Oil	37⅛	36¼	36⅞
Seagram.	25¼	24½	24½
North. Bakeries	42	41¼	42
Int. Petroleum	36½	36	36½
Shredded Wheat	73½	71	72½
F. N. Burt.	88	85	88
Cosmos.	26½	26	26
Canada Malting	37¼	36¾	36⅞
Carlings	37⅜	36¾	36⅞
McColl Bros.	64	63⅞	64

MINING STOCKS
Gold.

	Asked	Bid
Argonaut Gold	33	32
Barry Hollinger	117	116
Bidgood.	165	164
Columbus Kirk	8	7
Dome.	1375	1370
Goldale.	43	42
Gold Hill	38	37
Hollinger	1730	1725
Kirkland Hunt	26	25
Kirkland Lake	245	244
Lake Shore	2655	2650
McIntyre	2680	2675
Night Hawk.	7½	7
Porc. Crown	7½	7
Premier.	235	234
Stadacona	21½	21
Capital Rouyn	12	11
Potter Doal.	21½	21
Newbec.	68	66
Bedford.	40	39
Malartic	56	55
Cent. Manitoba	196	195
McDougall	52	51
Pioneer.	60	59
Granada	31	30
Amity.	38	37
Teck Hughes	1015	1010
Tough Oakes B.	71	70
Vipond Cons.	72	71
W. Hargreaves	635	630

Silver.

Beaver.	207	205
Castle.	81	80
Coniagas	480	475
Crown Reserve	66	65
Keeley.	73	72
McKinley-Dar..	19	18
Millcrest	8	7
Mining Corp.	390	385
Nipissing	635	630

Unlisted.

Amulet.	470	465
Area	3½	33
Coniarum	510	500
Laval-Quebec.	24	23
Noranda	2360	2355

WINNIPEG WHEAT.

	High	Low	Close
Dec..	131⅛	130	130
May.	135⅞	134⅝	134⅝
July.	135¼	134	134

CHICAGO WHEAT.

Dec..	126⅞	125⅝	125⅛
Mar..	129¾	128⅛	128⅜
May.	131½	130	130⅛

CHICAGO RYE.

Mar..	107⅛	105¾	107¼
Dec..	107½	105¾	105¾
May.	108	107⅝	107⅝

CHICAGO CORN.

Mar..	91¼	89	89½
Dec..	86¼	84⅞	85
May.	94½	92⅝	92¾

CHICAGO OATS.

Mar..	55¼	54⅜	54½
Dec..	52⅝	51⅝	51⅝
May.	57½	56⅛	56¼

Advance In Argentine Sends U. S. Corn Higher

CHICAGO, Dec. 15 (Canadian Press).—Fresh advances in the price of corn here developed early today following an overnight jump of 2⅝ cents a bushel at Buenos Aires. The Argentine upturn brought the January delivery at Buenos Aires to within one cent of December corn in Chicago. Starting ⅝c to 1c higher, the Chicago corn market held near to the initial figures. Wheat and oats were also firmer, wheat opening unchanged to ½c up and later showing some rise all around. Provisions likewise went higher. Opening prices were:

Wheat, December 126⅝, March 129⅝. Corn, December 86¼, March 91⅛. Oats, December 51½, March 55⅛.

Tendency To Decline On Toronto Exchange

TORONTO, December 15 (Canadian Press). — A tendency to slightly lower the price levels on the Toronto Stock Exchange this morning did not result in any material losses and a few moderate gains were scattered through the quiet list. McColl, leading the active oils, firmed a quarter at 64, but Imperial, British American ,and International Petroleum all lost slightly. Carlings and Canadian Malting were fractionally easier, and Walker Rights lost five at 125, but Canadian Brewing gained a half at 36. In the regular list Brazilian and Page Hersey issues scored point gains and International Nickel, the leader in activity, had a net gain of an eighth at 73⅝. Seagrams, Industrial Alcohol ,and Canners Preferred eased a little. Dome's dollar climb at $14.00 featured the mines.

Dome Makes Gain; Other Shares Weaker

TORONTO, Dec. 15 (Canadian Press).—Dome's advance was the bright feature of an otherwise depressed list on the Standard Mining Exchange this morning. On a turnover that is large for Dome, more than ten thousand shares, the stock climbed to 14.00 and at noon had a net gain of ninety cents at 12.70 on the standard board. Leaders of the downturn were Nipissing, down 17 at 634; Amulet, down 32 at 475, and Central Manitoba, down seven at 192. Tough Oakes lost two, and arry Hollinger, Area, and Kirkland Lake sold lower. Teck Hughes improved seven at 10.17.

New York Market Dull With List Narrow To-day

NEW YORK, December 15 (Canadian Press). — Speculative interest in to-day' sstock market was confined largely to a select group of coppers and specialties, several of which were bid up in spirited fashion under pool manipulation. The general list displayed less general strength than heretofore, apparently due to nervousness created by the recent collapse of a few specialties and fears of another large increase in brokers' loans.

Coppers continued to respond to reports of improving trade conditions under the leadership of Anaconda, which sold at the highest price in five years. Calumet and Hecla, Nevada, Kennecott, and Dome Mines also reached new high ground and Homestead Mines jumped nearly five points.

One of the most sensational movements of the day took place in Continental Insurance issues. The old stock ran up from 276 to 302 and the new stock, which was admitted to trading to-day, opened at 74½, advanced to 86½, and fell back to 78. New Haven crossed 60 to the highest price in ten years.

PETROLEUM ROYALTIES.

The progress of the Petroleum Royalties Company through successful operations and conservative management has placed this company in the very forefront of the royalty companies of America

During the past year the earnings of the company have steadily increased On December 1 1926, the earnings were $10,500 per month; in May, 1927, the earnings had crept up to $22,000 per month, and by the time the annual statement was issued on September 30, 1927, the earnings were shown to be approximately $25,000 per month, and by Dec. 1, the monthly earnings had jumped to over $31,000 per month.

The royalties owned by the company in December 1926 have—during the past year—increased from 36 to over 70 royalties as on December 1st.

In December 1926, the company, was receiving royalty oil from 393 producing wells, and on December, 1927, the company was receiving royalty oil from nearly 700 wells, with a daily production of more than 110,000 barrels.

Since the first dividend was paid in February, 1926, the company will have distributed to the shareholders 34½ per cent. by Jan. 1, 1928.

The company's income—which now amounts to over $31,000 per month—is received from its royalty interests entirely free of costs, bringing the company's annual earnings to nearly 50 per cent. of the 750,000 outstanding shares. It is therefore quite easy to understand how it is possible for the Petroleum Royalties Company to pay such large dividends—amounting to 19 per cent. for the current year—have been paid, the whole of the balance is reinvested in new producing royalties to build up the reserves of the company.

The Petroleum Royalties Company is in a unique position as its charter restricts it from investing any money whatever in drilling wells or other phases of the oil industry. It is restricted to the one purpose of investing in oil royalties and confines its purchases to producing royalties in the well known oil fields of the Mid-Continent which are being operated by the major oil companies.

The royalties owned by the company are actually the first mortgage on the oil produced by the great oil companies of America and its preferred shares are backed by such excellent security that they can rightly be regarded as an absolutely safe investment.

The above results have been accomplished during a time when oil has been at its lowest price for some years. When the price of oil comes back to normal—as it will in due course—the earnings of the Petroleum Royalties Company will be greatly enhanced, and should considerably exceed the present high income. 1d-140-3909

4 PETERBORO TROOP.

The meeting of the Fourth Peterborough Troop opened last Thursday with flag break and then inspection.

After inspection stalking was played. The Kangaroos and the Crows were chosen to compete first. Both patrols were blindfolded and were at different ends of the H. Q. At the signal to start the teams came slowly down the room trying to touch the members of the opposing patrol. The Kangaroos won the first game and the Owls the second game.

There were two ten minute instruction periods in the patrol corners. Dodger ball and a number of other games were then played.

The patrols were then given one minute to think up a short play, on the second Scout Law, "A Scout is Loyal."

An artificial campfire was made with an electric light covered with red paper and short sticks piled around in log cabin style. The three patrols then put on their plays. The Owls play was the best one. A few lively songs were sung ,and a short story about birds was read from "Scouting for Boys."

The meeting closed with the singing of "God Save the King" and thirty seconds, Scout silence.

William Taylor has now taken over Owl patrol and L. Walsh the Crow patrol. From now to the end of January there will likely be a very close run for first place in the troop competition.

The competition ended this week with the Kangaroos 164½, the Owls 164 and the Crows 158 points.

JOLLY JINGLES By Graham Hunter

A Christie Christmas Favorite

Takes first place among the good things served at Christmas or whenever you entertain—light, crisp wafers in assorted flavors, ideal for dessert.

In the store or on the 'phone, always ask for

Christie's Biscuits

The Standard of Quality Since 1853

CAVAN PERSONALS

CAVAN, Dec. 15.—The Rev. Mr. Williams, missionary from Formosa, at present on furlough, preached a missionary sermon in Cavan United church on Sunday evening.

Mrs. I. Keegan has been staying with her brother, Mr. Harold Kincaid, who has been quite ill, but is able to be up again, although still confined to the house.

Cavan United Sunday school are practising for a Christmas Tree and concert to be held on Friday evening, December 23rd.

Mr. G. E. Staples, Lifford, spent the week end at his home in Cavan.

Mrs. Paul and her nephew, Wilfred Reynolds, visited the latter's mother, Mrs. Gray, in Peterborough, on Sunday.

Mr. B. Perrin, Bailieboro, visited Mr. Jas. Paul, on Sunday afternoon.

Mrs. B. Perrin and Mr. Meredith Perrin, Bailieboro, attended Cavan Centre Sunday school on Sunday afternoon, afterwards with Mr. Perrin spent the evening with Mr. and Mrs. F. M. Staples.

Miss A. Stark has been confined to her home for some weeks through illness.

Miss Alma Perrin, Peterboro, spent the week end wth her parents, Mr. and Mrs. J. W. Perrin.

Miss Gwendoline Hunter, Peterboro, spent the week end with her parents, Mr. and Mrs. D. J. Hunter.

On Sunday afternoon, Cavan Centre Sunday school held their election of officers.

Messrs. F. M. Staples and R. Matchett will be joint superintendents; Mr. Archie Matchett, Secretary; Mr. S. Boyle, Treasurer; Miss A. Perrin, Organist; Mrs. R. Matchett, asst. Organist; Mrs. S. Boyle, teacher of the Primary class.

The Bible classes will elect their own officers and secure teachers.

WOOLER NEWS

WOOLER, Dec. 15.—Elmo Gainsforth met with a painful accident by striking and cutting his head while threshing at C. R. Terrills.

Rev. H. B. Neal, addressed the students of the Standard Training School, at Campbellford, on Friday evening.

Mrs. Nesbitt Haggarty is convalescing from her recent illness.

Mr. Couch, dry goods merchant, of Trenton, was around soliciting orders for coats.

Butchering pigs for home consumption is the order of the day.

Mrs. Clarinda Terrill returned home after spending a week with Mr. and Mrs. Gideon Coombs, of Hilton.

Rev. A. J. Terrill, of Consecon, spent Wednesday evening with his auntie, Mrs. Clara Terrill.

Alphine Woods, of Napanee, spent Wednesday evening with Mr. and Mrs. Esli Terrill.

Owing to the terrific wind storm on Thursday, many trees were broken down, but no buildings destroyed in this community.

The "Colonel's Maid," a comedy in three acts:

Colonel Rudd, widower, of Carolina—Henry McColl.

Colonel Richard, widower, of South Carolina—Alden Arthur.

Marjory Bird—Loretta Stacey.

Robert Rudd, not so antagonistic as their fathers—Jack Bull.

Mrs. John Carroll, widow and sister of Colonel Rudd—Mrs. J. J. McColl.

Julia Carroll, her daughter—Stella Nelson.

Ned Graydon, a young gentleman with exceedingly faulty memory—Lorne Whitney.

James Baskon, Colonel Rudd's lawyer—Francis Stacey.

Ching-ah-ling—Archie Bull.

Act 1—Early morning in the kitchen of the Rudd Bachelor establishment.

Act 2—Colonel Rudd's library, five days later.

Americans are contemplating the erection of a cotton mill in Haiti.

Read by Bank Managers

Wherever northern mining stocks possess the interest of the investing and speculating public you will find bank managers often the keenest financial men in their community, keeping themselves and their customers posted through perusal of the columns of the Northern Miner.

Always the paper for the Mine Manager, The Miner has become the paper for the Bank Manager.

Every mining investor should have it.

NORTHERN MINER
COBALT, ONT. $3.00 a Year
Ontario, Quebec, Manitoba Mining

Advertise in The Examiner

"Let the Joy of Christmas Last All the Year"

Let Us Help You With Your Christmas Shopping!

P. BLACK'S

TWO ECONOMICAL STORES

Our Rousing Bargains are piling high the public savings. We are daily supplying the homes and the hearts of eager Christmas shoppers who desire to make their dollars do triple duty. Try to get in during the Forenoon.

If you are puzzled about what to give, a visit to BLACK'S TWO BUSY STORES will make selecting easy. Gifts that please men, women and children are shown in great assortment here.

FASTER GOES THE LOW-PRICE TOBOGGAN

Bring the whole family! We have gifts for all at prices low enough to please all!. ONLY DON'T DELAY—SHOP EARLY, and gladden their hearts.

COATS in newest makes, best qualities and good fur. Various sizes. Some notch collar or shawl collar. Sold and worth from $20.00 to $40.00. Reduced before Christmas to HALF PRICE

$10.00 to $20.00

LADIES' PARASOLS—Black or colors. Newest make, from..... $1.00 to $2.50

DRESSES in Georgette, Canton, Satin-faced Party and Afternoon Dresses. Worth from $15.00 to $30.00. Reduced before Christmas to from..... $8.50 to $14.50

GLOVES are always acceptable. Many kinds to choose from at..... 39c to 85c

MILLINERY GIFTS—This great reduction, Velvet, Felt, Satin, Metallic and Combinations from..... 98c to $2.98

APRONS are always useful gifts. Prettily made of factory cotton and chintz, percale or gingham. Worth $1.25. Christmas Special 79c

LADIES' SMOCKS—Colored, in various pretty shades, also black. All sizes. Worth $2.50, for..... $1.75

SILK RAYON VESTS, good quality..... 69c

SILK RAYON BLOOMERS, fine quality..... 85c

SILK RAYON NIGHTGOWNS, lace trimmed..... $1.98

SILK RAYON PRINCESS SLIPS, Combination of Brassiere..... $1.98

SILK RAYON SCARFS — Flowered patterns..... $1.00

LADIES' SCARFS—Georgette and Canton Crepe, pretty patterns Reg. worth $2.00, for..... $1.39

CANTON CREPE SCARFS— Plain or colored..... $1.25

KNITTED SCARFS for Men..... $1.25

FLANNEL SCARFS (imported) new makes..... $1.50

MEN'S TIES, Hundreds to choose from..... 49c to 69c

MEN'S SHIRTS—Broadcloth, in plain or plaids. With collar. All sizes..... $1.29

MEN'S GLOVES—Suede and Kid lined $1.50 and $1.98

HANDKERCHIEFS in fancy box or separate.... 5c to 25c

KIMONAS in heavy cloth or Beacon. $2.98 to $5.50

PURSES — Many to choose from $1.75 to $2.50

Our Two Stores are crowded with hundreds of other New Lines for Ladies, Gentlemen and Children. Come down and look before you buy. We can help you to make your gifts go around farther for less money.

Come Early Every Day to

P. Black's Two Economical Stores

CORNER OF GEORGE AND KING STS.

Does baby cry?

Then something's wrong! You should have Woodward's Gripe Water handy to soothe the baby during teething, to correct diarrhoea and to keep the little stomach in a wholesome, healthy condition.

Mothers have found Woodward's Gripe Water a safe cure remedy. Get a bottle to-day.

The most famous of all correctives for Colic, Teething, Indigestion, Flatulence, Looseness, Disordered Stomach, Acidity, Peevishness.

At all Druggists

Sales Agents: HAROLD F. RITCHIE & CO. Limited 10-18 McCaul Street, Toronto

WOODWARD'S "Gripe Water" KEEPS BABY WELL

OFFICERS ELECTED.

L.O.L. 82 Holds Regular Meeting in the Hall at Pontypool.

PONTYPOOL, December 15. — L. O.L. 82 held its regular meeting in their hall on Monday, December 12, H. M. Richardson, W. M. in the chair. The following officers were elected by Bro. Charles Brown, of Orono Lodge, who took charge of the election:

W.M.—Bro. H. M. Richardson.
D.M.—Bro. J. Fiske.
Chap.—Bro D. Bowins.
Rec. Secy.—Bro. J. Payne.
Treas.—Bro. L. Kellett.
Fin. Secy.—Bro. J. Richardson.
D. of C.—Bro. L. Ramsberry.
Lect.—Bros. A. Masters and E. Wright.
Committee—H. Farrow G. Kirk, E. Masters, G. Chapman and J. Malley.
Auditors—J. Payne and A. Masters.

The installation of officers will take place at a special meeting to be held on Wednesday, Dec. 28.

It was decided to hold the Christmas dance in their hall on Friday, December 23, Stewart and Moncrief orchestra in attendance.

SEARCH FAILS TO SHOW SIGN OF LOST SHIP

Little Hope Held Out For the Safety of Crew of Kamloops.

MISSING SEVEN DAYS.

Marine Men Doubt Rumors of Wreck at Keweenaw Point, Near Altadoc.

PORT ARTHUR, Ont., December 14 (Canadian Press). — Systematic search of many miles of the rugged coast line of Lake Superior has failed to produce any trace of the missing freighter Kamloops which, with its crew of twenty men and two women cooks, was last sighted seven days ago during the height of the blizzard off White Fish Point. While every resource was being summoned to hunt, marine men at the head of the lakes expressed little hope for the safety of the crew.

While a report was in circulation that the Kamloops had probably struck the rocks of Keweenaw Point, local shipping officials were without any definite word as to the progress of this investigation.

Captain Gehl, of the tug Champlain, which returned to port to-day from the wrecked steamer Altadoc, expressed the belief that there was little chance of the Kamloops having foundered of Keweenaw Point. Captain Gehl declared that he cruised from Portage entrance along the shore, but failed to find any trace of the missing freighter. The Altadoc was reported to be about eight hundred feet from the steamer City of Bangor, which was wrecked near Keweenaw on November 30, 1926. There is very little hope of salvaging the vessel.

McDermid Drug Stores' Big Bargains in Christmas Goods for Friday and Saturday

Price and Quality tell the story. The McDermid Drug Stores Save You Money.

LEATHER GOODS SPECIALS

$3.50 Real Leather Bags	$2.69
$6.50 Real Leather Bags	$4.98
$6.00 Real Leather Bags	$4.58
$2.50 Real Leather Bags	$1.98
$3.00 Real Leather Bags	$2.29
$4.00 Real Leather Bags	$3.29
$6.25 Real Leather Bags	$4.89
Real Leather Key-Tainers	$1.00
Snapshot Albums	75c to $2.00
Coin Purses	$1.25 and $1.50
Key Holders	35c to $1.00
Tobacco Pouches	$1.50

KODAKS AND CAMERAS

Are Ideal Xmas Gifts. We have them from $2.05 to $25.00

FRIDAY AND SATURDAY SPECIALS

$2.50 French Ivory Clocks	$1.89
$1.00 Puff Boxes	59c
$2.50 French Ivory Hair Brushes	$1.79
$6.00 French Ivory Clocks	$3.49
$1.00 French Ivory Combs	50c
$12.00 Pair Military Loonens French Ivory,	$6.90
$12.00 French Ivory Mirrors	$8.49
$6.00 French Ivory Mirrors	$3.79
$9.00 Tortoise Shell Brush, Comb, and Mirror	$6.00
$2.50 Tortoise Shell Hair Receivers	$1.75
$1.75 Tortoise Shell Buffers	$1.25
$6.00 Tortoise Shell Military Brushes,	$4.98
$4.50 Tortoise Shell Clocks	$3.98
$6.00 Tortoise Shell Clocks	$4.98
$15.00 Folding Manicure Sets of Tortoise Shell	$9.50

FRIDAY AND SATURDAY SPECIALS

Pearltone Baby Sets	$1.98
$1.00 Compacts	69c
75c Vacuum Bottles	49c
$1.00 Thermos Kits	79c
$1.75 Thermos Kit and Vacuum Bottle,	$1.28
$1.25 Hot Water Bottle, guaranteed one year	98c
$2.50 Hot Water Bottle, guaranteed two years	$1.69
$22.00 Real Leather Fold-up, fitted with Real Ebony	$15.00
$1.25 Boxes Fancy Boxed Stationery	79c
$2.00 Hair Clippers	$1.39
$2.25 Fancy Boxed Xmas Stationery,	$1.98
$1.50 Fancy Boxed Stationery	$1.29
$2.00 Black Metal Double Compacts,	$1.49
$1.50 Black Metal Single Compacts,	$1.00

SELECT FROM THIS LIST

Ever-Ready Flashlights from $1.00 to $5.00
Yardley's Lavender Toiletries, in Singles and Boxed Sets.
Prophylactic Hair and Clothes Brushes, in Singles and Boxed Sets.
Fancy Boxed Stationery, from 25c to $5.00
Waterman's Fountain Pens and Pencils, Single and Boxed Sets.
Parker's Fountain Pens and Pencils, Single and Boxed Sets.
Eversharp Pencils from 50c to $5.00
Gillette Razors from 35c to $5.00
Autostrop Razors from $1.00 to $5.00

A big new stock of Moir's and Smiles and Chuckles Chocolates, fresh from the factory. Prices 30c to $5.00

Drop in at McDermid & Jury's Drug Store Friday or Saturday and get a Hot Drink of Vi-Tone Free.

McDermid Drug Co. Ltd.
393 GEORGE ST.
NEXT DOOR TO CAN. DEPT. STORES

WE DELIVER IN A HURRY.

McDermid & Jury
COR. GEORGE AND CHARLOTTE STS.

THE GROCETERIA

7 STORES

Offers you better prices and a wider selection of merchandize in Christmas Foods.

GRANULATED SUGAR 10 POUNDS FOR 62c

BORDEAUX WALNUTS Large Selected Halves 58c lb.

BOWES' MINCEMEAT Equal to what Mother makes 2 POUNDS 35c

CANNED DWARF CARROTS Imported from Holland for decorating special dishes ,or may be heated and used as a Vegetable 25c Tin

BAUMERT LOAF CHEESE Cream or Pimento, in Large or Small Quantity 55c

ICEBERG LETTUCE Large Head 15c Each

SLICED BREAKFAST BACON 22c

SUGAR-CURED BREAKFAST BACON Sliced 30c lb.

CORN SYRUP 5 POUND PAIL 28c

Imported Dry Christmas Fruits

EXTRA FANCY CALIFORNIA RAISINS Either Seeded or Seedless 2 POUNDS 27c

CHOICE CALIFORNIA RAISINS Seeded or Seedless 2 POUNDS 25c

NEW CUT PEELS Moist and thinly cut ,Mixed, Lemon, Orange, and Citron 30c Lb.

SELECT VALENCIA RAISINS 2 POUNDS 35c

GLACE CHERRIES ¼ POUND 12c

TURKISH SULTANAS 22c Lb.

NEW GOLDEN HALLOWI DATES Bright and Moist 2 POUNDS 21c

BOWES' ALMOND PASTE POUND TINS 42c

GOLD AND P. & G. SOAP

5 BARS 22c

ICING SUGAR 3 POUNDS 23c

QUAKER CORN FLAKES 3 PACKETS 23c

LOBSTER CAVIAR Made from Choicest Part of Lobster 2 TINS 25c

ROWNTREE'S QUALITY COCOA ½ POUND TIN 23c

PREMIER FRUIT SALAD Fancy Assorted Quality 32c

ORDERS OF $3.00 OR OVER DELIVERED FREE

THE GROCETERIA STORES

429 GEORGE STREET. Corner SHERBROOKE AND RUBIDGE. Corner SMITH AND REID.
OLD MARKET ARCADE. Corner GEORGE AND ANTRIM. Corner CHARLOTTE AND DOWNIE.
95 HUNTER STREET EAST.

Y.W. CAMPAIGN IS SUCCESSFUL

Effort Has Already Brought In $1,500—More Has Been Promised.

BOARD HOLDS MEETING.

The regular meeting of the Board of Directors of the Young Women's Christian Association was held Monday afternoon Miss Hamilton presiding.

After the devotional exercises the minutes of the last meeting and correspondence were read.

The financial report showed $1500 received to date from the financial campaign and it is hoped that when all subscriptions are in a total of $1800 will be reached.

Mrs. Porter reported the last meeting of the local council and Mrs. Kenner was appointed to attend the December meeting.

Mrs. E. E. Harvey gave the report of the Educational Committee showing interest in the English literature course conducted by Prof. E. J. Pratt.

Dr. Pratt has consented to give a recital of his own poems this Friday evening, Dec. 16, and to take Shakespeare for three lectures in January.

The basketry class of 21 members has made pretty articles.

The Elocution class, junior cooking class and Junior story hour are much enjoyed by the junior members. This Christmas exchange will be open this week at the Y.W.C.A., and pretty presents will be for sale. Classes to start in the new year are ukulele, wood carving, home nursing and basketry.

The general secretary's report outlined the world fellowship programs, and services carried out during the Week of Prayer and World Fellowship, Nov. 14 to 21.

The girls of the following clubs enjoy a pleasant and profitable evening each week and cordially invite others to join them; the Ukumtu club, specially interested in those from overseas. The Wohelo club of business girls are busy at work providing Christmas gifts for several children. The G. R. Club of girls from the Quaker Oats the T.M.T.M. club of senior school girls, the Pollyanna club for junior school girls, who are giving a Christmas entertainment Dec. 20, the Girls' Auxiliary, who assist with the junior clubs, and the Everbright and Sunshine clubs Saturday afternoons for children under 12.

All members and friends of the Association are cordially invited to visit the association New Year's afternoon or evening. The Association is also planning to have a program of Christmas carols around a brightlighted and prettily decorated tree on the lawn of the YW.C.A. on Christmas eve from 8 to 8.30.

The physical director reported final examinations of the Royal Life Saving Society, Nov. 17, with 32 successful candidates. The City Basket Ball League had been organized and teams were practicing each week in the gymnasium.

The closing exhibition in the swimming pool on Nov. 18 showed the splendid achievements in swimming of many pupils. Prizes were presented and championship cups to those winning the most points in contests.

A splendid Badminton Club has been organized with 21 members. Schedule games will be played after Christmas.

The gymnasium membership to date is 405 pupils with 72 basketball players and 21 Badminton members, a total of 499. A gymnasium campaign for new members will be held in January when it is hoped the total will reach 600. Each gymnasium class will enjoy a jolly Christmas party.

Tea was served by Mrs. E. Morrison and the members of the board invited to see the new kitchenette, which has been furnished for the use of the girls in residenec at the Y W. C. A.

Mrs. T. Brown closed the meeting with prayer.

JOLLY JINGLES By Graham Hunter

COLDS THAT DEVELOP INTO PNEUMONIA

Persistent coughs and colds lead to serious trouble. You can stop them now with Creomulsion, an emulsified creosote that is pleasant to take. Creomulsion is a new medical discovery with two-fold action, it soothes and heals the inflamed membranes and inhibits germ growth.

Of all known drugs, creosote is recognized by high medical authorities as one of the greatest healing agencies for persistent coughs and colds and other forms of throat troubles. Creomulsion contains, in addition to creosote, other healing elements which soothe and heal the infected membranes and stop the irritation and inflammation, while the creosote goes on to the stomach, is absorbed into the blood, attacks the seat of the trouble and checks the growth of the germs.

Creomulsion is guaranteed satisfactory in the treatment of persistent coughs and colds, bronchial asthma, bronchitis and other forms of respiratory diseases, and is excellent for building up the system after colds or flu. Money refunded if any coughs or cold is not relieved after taking according to directions. Ask your druggist. Creomulsion Co., Limited, Toronto, Ont.

MOTHER IS DEAD.

Hon. Janet Aitken, daughter of Lady Beaverbrook. The latter's death interfered with Miss Beaverbrook's marriage to Ian Douglas Campbell, 24, heir presumptive to the old Duke of Argyll and chief of the clan Campbell ,which was to have taken place in London December 12.

FALLIS HERD PASSES TEST

Holsteins Make Good Showing in Butter Fat Test.

DEMAND IS GOOD.

MILLBROOK, Dec. 15.— A Brady, Campbelliford, paid an official visit to "Windermere Farm," over the week end and testing W. Fred Fallis' fully accredited herd of pure-bred Holstein cattle, the result being: Alice Vale 4.2, Lulu Alice 3.7, Alice Vale Rauwerd 3.7, Korndyke Mercena Alice 4.6, Alice Rue Vale 3.4, Rauwerd Alice 3.2, Alice Lulu Rauwerd 3.2, Jean Alice 3.2, Alice Iosco 3.3.

The above record was in connection with the record of performance test, which deals solely with the butter fat content, and on the whole is a satisfactory showing.

Mr. Fallis is a past president of the Durham County Holstein Breeders' Club, and has for several years been actively interested in building up his herd of pure-bred cattle.

According to R .M. Holtby, fieldman for the Dominion Holstein Association, there has been a big demand for dairy cattle in the United States in recent months and a large number have been shipped from Canada across the line to make up the shortage. "As many as fifty Holsteins a day," Mr. Holtby said, "have been going into New York state."

The scarcity was caused by the thousands of animals that reacted to the tuberculin test having to be slaughtered; the keeping of milk records meant that many others had to be sacrificed because of low milk production, and the agricultural depression has had an effect also in lowering the number of cattle in the dairy districts.

Durham breeders who had animals ready for the sales market have been among those benefitting by the increased demand for good cattle for shipping purposes.

ORNAMENTAL RUG

One of the colorful hooked rugs or a small Oriental often gives a room much the same completing touch that a flower or jewel does to a gown.

CAREFUL DRAINAGE

All drainage pipes should be cared for scrupulously in summer. The ice box pipe, the toilet and sink should al be washed weekly with lye.

FRESH CABBAGE

New cabbage, cut finely and cooked only 10 minutes in little water, uncovered, is one of the tenderest of vegetables. Serve with butter or cream sauce.

RED CROSS BAZAAR IS GREAT SUCCESS

Apsley Ladies Realize Good Sum—Consolidated School Closes.

APSLEY, December 15. — The bazaar organized by the Ladies' Committee was quite successful, and nearly all the articles were sold, though, according to the prices which were more those of a bargain sale than a bazaar, nothing should have been left over. A sum of nearly $50.00 will be netted for the Red Cross Hospital as a result. The event entailed a lot of work for the ladies, and they deserve great credit for their efforts.

The Apsley Consolidated School is a thing of the past. The Board held its last meeting on Saturday, and the four sections will at the end of the year revert to their former status and each will elect its own board of trustees.

MENDING SHELF

The small apartment should have one linen shelf kept for mending. If only the article that is to be mended is taken out, order will be preserved easily.

TO RELIEVE COUGHS

Soothe the annoyance of a tickling cough by taking a spoonful of "Vaseline" Jelly internally. It's pleasant and easy to take. Won't upset you.

Look for the Trade Mark "Vaseline" It is your protection

Chesebrough Mfg. Co., Cons'd 5520 Chabot Avenue MONTREAL

Vaseline TRADE MARK PETROLEUM JELLY

DISTINCTLY NEW AND NOVEL

Christmas Packings

To the indisputable quality of SIMON'S HAVANA CIGARS has been added the very finest Christmas Packings ever offered see them

SIMON'S HAVANA CIGARS

IN ALL SIZES

HALL'S
The Store of **PRACTICAL GIFTS**

Richard Hall, Limited — Phone 1780, 1781 — Peterborough's Dependable Dry Goods Store

A CHRISTMAS SALE OF HOSIERY

Plain And Fancy Silk And Wool Hose

SUBSTANDARDS OF OUR REGULAR $1.25 AND 98c LINES

The lot includes a number of fine plain coloured Hose as well as many lines attractively patterned with small line checks and plaids. All are here in sizes 8½, 9, 9½ and 10. The faults are so slight that they are as good for gift purposes as for your own wear.

69c

Silk and Wool Hose
IN MANY GOOD NEW PATTERNS

Some plains, but the majority comes in new fancy checks on grounds of Fawn, Grey, Sand, Black, Blue, etc. All sizes. Splendid value, per pair..... **98c**

Cashmere Stockings
MADE WITH ELASTIC TOPS

In Light Fawn shades, Mid Coating, Nude, Grey, Black, White, etc. All sizes. A close, firm, all wool Stocking which always gives satisfaction.. Per pair..... **98c**

Cashmere Hose
FOR HARD, GENERAL WEAR

A Stocking specially made for long service. It is thick, warm and of good appearance. It comes in Grey, Black, Fawn, Peach, Sand and Coating. All sizes, per pair..... **59c**

Full Fashioned Hose
OF THE FINEST THREAD SILK

We scarcely know whether to commend most the even weaves, clearness of dye, smoothness of surface or fine finish. There are all here. One of the very best Silk Stockings cost you, per pair, only..... **$1.95**

Full Fashioned Hose
OF SLIGHTLY LIGHTER WEAVE

Another of our own Puritan Maid lines which possesses all the beauty of the first number, but is slightly lighter and more sheer weight and finish. It sells at..... **$1.69**

Fine Silk Hose
OF THREAD SILK AND RAYON

One of the best of the lower priced lines. It is here in every colour you could desire to match your dress or your shoes. As good in appearance as in wear. Per pair..... **79c**

Boudoir Slippers $1.29
LINES WORTH FROM $1.50 TO $2.50

Here are padded Satin Slippers, some fine leathers; others of warm Felt in good shades of lue, Rose and Bright Red. CHRISTMAS SALE PRICE..... **$1.29**

Slippers 79c pair
ORIGINALLY WORTH $1.25

These are of Warm Felt with thick, soft soles for bedroom or general house use. All are in fancy check patterns. Sizes 4 and 5 only..... **79c**

Dressy Lined Cape Gloves
WELL MADE GLOVES IN MEDIUM SIZES

A few in tan "Mocha" but the greater number in finely tanned, stoutly sewn Capes in such shades as light, mid and dark fawn or tan. Lined with either fur or soft, fleecy fabric. Some fur trimmed..... **$2.50 to $4.95**

Fur Trimmed Chamoisette
THEY LOOK WELL AND WEAR WELL

These are made from a specially fine fabric, lined and trimmed at wrist with soft furs in bandings of various widths: Mostly in Fawns, Modes, Pastels, etc..... **$1.50 and $175**

Fancy Fabric Gloves
IN ALL STYLES AND SIZES

Whether you want an inexpensive two button, plain Glove or a finer article with fancy turn-back cuff and fancy points, it's here in all colours and sizes. Price..... **45c to $1.25**

Women's Fine Ringwoods
WOOL GLOVES IN FINEST QUALITY

They are finely knit Gloves, made from the softest and strongest Botany yarns, and come in a Light Grey and good Camel shade only. A dressy Wool Gove selling at..... **85c**

Traveller's Samples of Women's Wool Gloves

IN MANY QUALITIES, STYLES AND COLOURS

Gloves actually worth from 75c to $1.25 the pair. We have secured about 200 more pairs of these. Now that the colder weather is here, an investment in these gloves will more than pay you. All general sizes, in plain colors, some gauntlets, many with the newest fancy patterned cuffs. And all selling at the one price, per pair,

69c

BAZAAR SUCCESS IN SPITE OF COLD

Regent Street Church Ladies Hold Well Attended Sale.

LAKEFIELD, Dec. 15.—The annual Christmas bazaar of the Ladies' Aid of the Regent Street United Church was held in the school room on Friday afternoon and in spite of the low temperature and high wind there was a large attendance. Outside one felt the biting wind which seemed to penetrate even the heaviest clothing but inside all was warmth, soft lights and a hospitable atmosphere, and a hearty welcome from Mrs. S. S. Spence and Mrs. Robert Nugent, who were in their accustomed places on the reception committee.

The president of the Ladies' Aid Mrs. Albert Darling, acted as general convenor of the bazaar.

The color scheme of red and green was used in a variety of ways and combined with Christmas greens suggested the festive season and the booths, each with a different scheme of decoration, although all used the same colors, were each and all so pretty that one could not make a comparison.

The wares for sale were especially attractive and were displayed tastefully and were quickly disposed of. The tea room was in charge of Miss Webster, who was assisted by Mesdames J. Morrison, R. A. Bell, F. H. Richardson, J. Millage, P. Darling and W. Purdy. Mrs. T. T. Milburn and Mrs. A. Northey poured tea and Mrs. N. A. Moore was cashier. The entrance to the tea room was through a white gate in a neat white low picket fence, and the effect was that of stepping into a tea garden with its dainty tables, attractively arranged.

The handkerchief booth was in charge fo Mesdames Wagar and J. Murphy, Jr., and the wares displayed were dainty in quality and design.

Mrs. S. Pearson and Mrs. A. Darling were convenors of the home cooking table on which were displayed the most toothsome wares, triumphs of the housekeeper's art. The assistants were Mesdames W. J. Northey, H. J. Abbott, H. Ingram and W. J. Madill.

Mrs. Welbourne and Mrs. John Hendrin were convenors of the apron table which was as popular as in former years with a most attractive display of aprons, varying from the dainty embroidered variety to the gingham or print practical work apron. The assistants at this booth were Mrs. H. J. Brown, Mrs. J. R. Northey and Mrs. D. H. Webster.

Mrs. John Charlton, the capable convenor of the woollen booth was unable to be present owing to her recent serious illness but her assistant, Mrs. J. Reid, ably carried on assisted by Mrs. F. Darling, Mrs. G. Scriver and Mrs. J. Murphy, Sr.

Mrs. N. Payne and Mrs. S. A. Kemp were convenors of the fancy work table which was loaded with pretty trifles, both useful and ornamental and with the daintiest of hand work for boudoir, dining room or living room, all of which found ready sale.

Mrs. W. H. Stabler, Mrs. W. Hamblin, Mrs. T. Crawford and Miss Milburn assisted at this table.

For those who have a sweet tooth, and who has not, there were homemade sweets in profusion at a stall presided over by Mrs. A. E. Higgins (convenor) and Mesdames P. Spence and H. Dunford.

Miss Grace Darling was in charge of a small booth which occupied a place all to itself on the south side of the room and was appropriately named "Treasure Island", where many pretty and useful things were to be found in surprise packages. Besides being a money making proposition this annual bazaar is valuable as a social event where friend meets friend and a pleasant social hour is spent and the 1927 function was in no way behind previous years in this respect.

FALSE TEETH
made spotlessly clean without any tiresome brushing

Two Sizes: 6-oz. - 35c 16-oz. - 60c

On Sale at all Drug Stores

To keep false teeth glisteningly white, gold work unclouded—cleanse them every day by the easy HYGEOL method. Tiresome brushing is done away with entirely. The teeth are purified (completely sterilized, as well as cleansed) by a twenty-minute immersion in a solution of one part HYGEOL to three parts water. They can be left to clean while you dress. At the end of that time, remove and rinse. The teeth will be sweet and fresh, freed from all food particles, discolorations, germs, and that mucous film which resists brushing so stubbornly.

If you prefer, teeth can be left overnight—a much milder solution sufficing under this method—one teaspoonful of HYGEOL to a glass of water.

A trial costs nothing. Get a sample bottle by mailing the coupon and put HYGEOL to the test. The booklet which accompanies the sample will show you many other ways to use HYGEOL.

WAMPOLE'S **HYGEOL**

Cleans and Sterilizes False Teeth Without Brushing

Henry K. Wampole & Co., Ltd., Perth, Ont.
Gentlemen: Send me, without obligation, free sample bottle of HYGEOL.
Name_____
Address_____ PE 27

Marmora

MARMORA, December 14. — Mrs. W. Henderson and daughter Marjorie, of Glanmire, spent the week-end with Mr. and Mrs. Manley Lavender. Mr. Henderson made a visit on Sunday, with whom they returned.

Mrs. F. A. Bapty is visiting relatives at London, Ont.

Head Colds

Snuff Vicks up nose or melt in cup of hot water, inhale healing vapors.

VICKS VAPORUB

OVER 21 MILLION JARS USED YEARLY

A Christmas and New Year Remembrance For Your Friends Abroad From Peterborough

SEND A DIAMOND JUBILEE OF CONFEDERATION SOUVENIR BOOK

It is something unique in Peterborough's and Canada's History. Something that will live forever and be a pleasant and constant reminder of the sender through generations.

No more of these books will be obtainable when this issue is sold out — Better secure your copies NOW while yet there is time.

Now Being Sold at the

Examiner Office Only

Price 75 cents

Clip your Coupon To-Day and come in for your Copy.

In Peterborough Churches

ST. PAUL'S PRESBYTERIAN

The table at St. Paul's Presbyterian Church on Sunday morning was well attended, Mr. Allan preaching an impressive communion sermon.

After the sermon, and just preceding the communion, the dedication of the table for this purpose was performed. In a few feeling sentences, Mr. Allan told of the gift of the table by Mr. H Gilgour, in memory of his father, Mr. Thomas Gilgour, who passed away in 1925. In conveying thanks to the donor, Mr. Allan at the same time hoped much blessing would be enjoyed by those partaking of the symbols of communion therefrom, and by the donor. He dedicated the table to the glory of God, and to the memory of one who had worshipped many years in St. Paul's church.

The table is handsome quarter-cut oak, and harmonizes with the organ front.

'A Communion Meditation.

"In commenting upon the portion of Scripture, John 15:14, from which my text has been taken," said Mr. Allan, at the morning service, "one writer describes it as one of the sweetest and most smiling spots in all this holy tract of heaven-lit land of blessing. The Master has bidden His disciples carry an untroubled heart through all life's tumult and alarm, telling them that God shall be in very truth their own God, bringing of necessity with His in-dwelling presence the divinest peace. He has further taught them that the union with Himself shall be so close, so intimate, so vital, that all His life of love shall be their own, making their life also to be fruitful in all good. And now He at once sums up what He has said, and anticipates what He will say, in the words, which it was worth while for the world to have waited all the long centuries to hear, 'Ye are my friends.'

Till He Come

"It seems to me that these words are highly suggestive for such a season as this, when we gather around the Lord's Table to remember His death and look forward to His return.

"The disciples, along with the Master, had but recently left the upper room, where, for the last time, they had with Him celebrated the Passover. At the close of that feast He had inaugurated and observed with them this feast which we have met to celebrate this morning. Leaving the upper room they all went forth to Gethsemane. As they wended their way down the slope toward the brook Kiddon, they came among the vines, which at this season of the year had just been pruned. Here it was that He uttered the words of our text, 'Ye are my friends if ye do whatsoever I command you'."

"We Must Emigrate," was the subject of the evening message. "This," said Mr. Allan "is a phrase that I came across in the course of my reading. It is to be found in a book entitled, 'The Next Life.' My hope is that I may be able to show in the course of this sermon that title and text suit each other well.

"The apostle says (II Tim., 4, 6), as a part of his farewell message to Timothy, 'the time of my departure is at hand.' He is about to leave the seen for the unseen; like an emigrant he is leaving the old world for the new. He is a voyager about to embark for the shores of a new sphere. Naturally, he has some regrets at having to leave many friends behind him, but his regret is tempered by the thought that the time will come when they, too, shall embark and He shall be there ahead of them to greet them when they arrive."

The music at the evening service was appropriate to the passing of one of the esteemed members of the congregation, Mrs. R. W. Davidson. The hymn, "Crossing the Bar" was sung by the choir: solo, "Nearer, My Qod to Thee" (Carey) by Miss LeBarr; and "One Sweetly Solemn Thought," by Mrs. Byers and Harold Snelgrove, with choir; and Martin B. Chenhall's organ recital, preceding the service.

for **RHEUMATISM**
A soothing remedy for painful swellings. Gives quick relief in rheumatism, neuralgia, colds, lumbago, and painful irritations. Does not Blister nor injure the nerve centers.

Radway's Ready Relief

35¢ 70¢

Sold by all druggists

DISTRICT CHURCHES

ST. PAUL'S ANGLICAN.

MARMORA, December 15.—Good congregations are being seen at St. Paul's this advent season and Sunday's proved no exception to the rule. The service was brightened by the addition of the anthem "How long wilt Thou forget me, O God?" Mrs. F. S. Pearce took the solo part being assisted by Mr. W. M. Lester in the duet. The Rev. A. B Caldwell gave a profitable discourse from John 1, verses 7 and 8. He pointed out that the life of John the Baptist witnessed to the central fact of the deity of Christ and showed that the witness of the Scriptures contends against various erroneous conceptions of Christ to be met with to-day. In like manner as to John the Baptist, Jesus has given to the world assertions concerning Himself. We should pray that we might follow the footsteps of the Baptist in bearing witness to the truth concerning Jesus. Our individual life should have this witness "Behold the Lamb of God, which taketh away my sin"

The attendance at St. Paul's Sunday school on Sunday morning was the greatest in its history no less than eigthy one being present exceeding the record set two weeks ago by seven.

A SAFE WAY

to clean the grease spots from your clothing, rugs, upholstery, and fine fabrics is to use Parke's Knoflame. It does not burn, nor can it explode, and it is the best solvent for grease and oil. Easy to use, 25c, 50c, and $1.00 per bottle.—Bond's Drug Store, George and Hunter Streets.

Ladies' and Misses' Dresses

VALUES TO $19.50—SPECIAL

$6.95

Just 16 only of these beautiful quality Dresses of crepe satin, flat crepe and wool jersey. Smart styles; one and two-piece effects, with pleats and flares. Lovely shades of powder, rust, sand, wine, green, grey and rosewood. Sizes 14 to 42.

READY-TO-WEAR DEPT., SECOND FLOOR—FRIDAY AND SATURDAY

GIFT BATH TOWELS

Heavy quality White Bath Towels with beautiful colored borders of pink, blue, gold, mauve and green. All with space for initial. Good size.

SPECIAL

59c Each

MAIN FLOOR AND GIFTLAND

OAK JARDINIER STANDS

50 only Solid Oak Jardinere Stands in Old English or walnut finish. Round shape, with four sturdy legs and centre cross-pieces. Size 11 x 18.

FRIDAY AND SATURDAY

65c Each

THIRD FLOOR

Full fashioned Pure Thread Silk Hose. All colors. Silk to the top. $1.95 per pair.

SEARCHLIGHT SPECIAL

Christmas Searchlight Special Friday

Children's All Wool Sweater Coats

Buttoned collar and two pockets. There are only 5 dozen in the lot. Sizes 4 to 6 years. Come early as this is an extra special value.

CHILDREN'S DEPT., SECOND FLOOR

SPECIAL

$1.59 Each

25 Ladies' Silk Parasols. Red, Navy, Purple, Green, with tips and ferrules. Extra special $3.98 each.

50 only Rayon Silk Bedspreads, rose blue and gold. Special $2.98.

Canadian Department-Stores Limited

SUCCESSORS TO THE CRESSMAN CO., LTD.

PERCY TOWNSHIP PIONEER PASSES

Late Samuel Black Came To Canada in 1850 at Age of 17.

A pioneer of Percy Township and one of the few nonagenarians in the County of Northumberland passed away at Warkworth, on Sunday, December 4, in the person of Samuel Black. The late Mr. Black was born in Antrim, Ireland, in August, 1833, and after a sea-voyage of many weeks in a sailing vessel he landed at Port Hope in 1850 at the age of 17. From Port Hope he made his way to Bowmanton and for several years was employed by the late George Isaacs.

In 1862 he married Miss Mary Sherwin, eldest daughter of Mr. and Mrs. Joseph Sherwin of White's Landing. Shortly after his marriage he bought a farm near Bowmanton and after fifteen years' sojourn on this farm he purchased the homestead in Percy Township at present occupied by his son, James. Until a few years ago, when he came to Warkworth to reside with his daughter, Mrs. W. J. Harper, he successfully managed the farm, taking a keen interest in all things appertaining to farm life. The grain grown and the livestock raised by

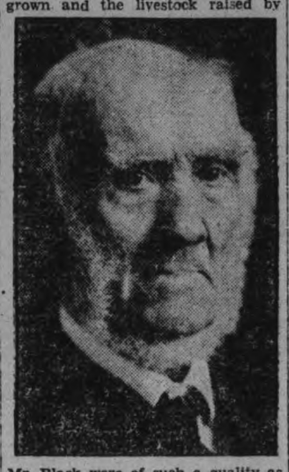

Mr. Black were of such a quality as to win many coveted prizes at the district fall fairs.

Each year on August 15th, the occasion of his birthday, his family and friends would gather in an annual picnic. This year on the occasion of the passing of his 94th milestone he was the youngest and gayest spirit of the party.

Mr. Black was blessed with an exceedingly robust constitution and until a few days before his death, he retained his faculties to a remarkable degree. He always took a keen interest in the affairs of the home, the church and the municipality and was always ready and willing to lend a helping hand to a brother in distress. As a result of his interest in the welfare of his fellow creatures, he leaves behind a wide circle of friends who regret his passing.

Honorary Director.

For many years, Mr. Black was an active worker for the Percy Agricultural Society, having been its president and at the time of his death, being numbered among the honorary directors of the association. The present success of the society is due in no small measure to the time and energy spent in its behalf by the late Mr. Black.

He was a Liberal in politics, and while not seeking political honors for himself, he always took an active interest in the affairs of the village, the township and the state. He was every ready to pass onward to those in search of information the result of experiences gained in a long and busy life.

At the time of his death, Mr. Black was a member of St. Paul's United Church, having transferred his membership from the Presbyterian Church at the time of Church Union. He was always a diligent worker in the cause of religion and his name will be included in the Honor Roll of those who did much to uphold the principles of Christianity in the community.

The funeral took place Tuesday at two o'clock, service being held at St. Paul's United Church and being conducted by Rev. W. W. Jones, pastor of St. Paul's, Rev. Lewis Fowler, pastor of Warkworth Presbyterian Church and Rev. Hammond of Comber, Ont., a former pastor of Warkworth Presbyterian Church. The church edifice was crowded with friends from far and near who came to pay homage to the useful life and sterling character of the deceased.

Surviving the late Mr. Black are two sons, Rev. J. A. Black, of Plainfield, Ont., and James H. Black of Warkworth; and four daughters, Mrs. W. J. Harper and Mrs. J. A. Armstrong, of Warkworth, Mrs. O. M. Alger of Oshawa, Ont., and Mrs. C. L. Cryderman of Toronto, Ont. His wife and a son, Dr. Geo. I. Black, predeceased him some years ago.

ALDERMEN VOTE AGAINST CLOSING

(Continued from page 1.)

reiterated his opposition to offering it again.

Mayor Holloway declared his belief that the proper thing to do was to go down and close up the break. Ald. Greene suggested that a watchman would have to be stationed at the place to prevent the connection being made again, and Ald. Stocker proposed taking Provincial Constable Maker along while the work was being done.

Suit Suggested

That suit be entered against the township authorities to make them repair the break was proposed by Ald. McIntyre, but Ald. Hancock pointed out that the city was not sure the pipe was damaged as the hole would have to be made. The Mayor denied this, stated that other people had no business to put a hole in the city's pipe, but Mr. Wearing pointed out the difficulty in fixing the responsibility.

The payment of $156 by Mount St. Joseph for sewer connection was mentioned by the Mayor, who called attention to the fact that 100 children would attend the school and the charge of $100 would therefore be reasonable.

"We should do something; we should repair the pipe," was Ald. Macdonald's contention.

"We won't let those boys beat us," added the Mayor.

The suggestion that an interview with the Township Council might help matters was put forward by Ald. Greene, but the Mayor countered that it was not up to the city to run after the Monaghan people. "Stop it up," was Ald. Macdonald's verdict, and when someone said that the connection might be made again he added, "Keep on stopping it up."

"That it would cost us money as well," pointed out Ald. Greene, while Ald. Denne proposed trying to reach a settlement with the Township Council, saying that the city could take further action if necessary at the council meeting to be held on Monday. The Mayor advocated letting the Monaghan people come to the city, but Ald. Denne wanted the city to be above such a course. "We have them bound to the $100," added Ald. Hancock—"But are damaging our own sewer," retorted Ald. McIntyre.

"We can't prove damage," said Ald. Hancock, while Ald. Greene repeated his suggestion that the Monaghan Council be asked why such steps were taken.

That such action would seem to indicate that the township was not going to sign the agreement with the city was Ald. Phelan's conclusion, and Ald. Macdonald feared that the suburban people would laugh at the city if any peaceful steps were taken. Ald. McIntyre brought the discussion to a close when he declared:

"Speaking as a citizen of Peterborough, I move that we close it up at once." Ald. Macdonald seconded the motion, saying, "We have used Monaghan right, and this is what we get."

Ald. Denne moved that a committee interview Monaghan Council, and Ald. Greene seconded his amendment.

The vote was:

For the amendment: Aldermen Denne, Greene, Hancock, and Cotton.

Against: Aldermen McIrtyre, Macdonald, Mayor Holloway, and Alderman Phelan.

Ald. Stocker announced his support of the amendment as he wanted to pursue the reasonable course.

Havelock

HAVELOCK, December 13. — The annual meeting and election of officers of the Women's Missionary Society of the Havelock United Church was held at the home of Mrs. C. Morrison on Friday afternoon. The election was conducted by the pastor, Rev. W. R. Archer.

Officers elected were as follows:
President, Mrs. R. Bonny.
Vice-president, Mrs. J. Cochrane.
Cor. Secretary, Mrs. A. C. Denike.
Rec. Secy., Mrs. E. Fennell.
Treasurer, Mrs. R. Campney.
Deaconess, Mrs A. Anderson.
Mission Band Supt., Mrs. (Rev.) W. R. Archer.
Associate Helper Mission Band, Mrs. H. Hildred.
Christian Stewardship, Mrs. W. A. McMaster.
Delegates for Presbytery Convention in Peterborough in January, Mrs. R. Bonny, Mrs. A. Anderson, Mrs. C. Roberts.

Following the election of officers, Mrs. G. W. Chiles, the retiring president, presided over the business part of the meeting. A special meeting was called for Monday evening at the home of Mrs. W. A. McMaster for the purpose of closing the year's business. Arrangements were also made to hold an afternoon tea at the home of Mrs. B. Haig, Matheson Street, on Thursday afternoon.

The next regular meeting of the society will be held at the home of Mrs. R. Bonny on Friday afternoon, January 13th.

Police Dog Found On Chief's Verandah

CAMPBELLFORD, December 15. — Mons, the thoroughbred German police dog owned by Mr. and Mrs. C. H. Nadoo was missing yesterday morning. At first no serious thought was taken of the matter, but later it developed that the dog might have been stolen. A search for the dog was at once instituted. Reports of his having been seen at various placed all proved false clues until Mons was discovered doing duty on Chief Light's verandah later in the day.

Just what connection there is between the local or any other police is not known, but Mons is a thoroughbred and closely related to the world-famous Strongheart of the movies. He is an exceptionally intelligent canine, and is highly prized by his owners. Another circumstance worthy of note is the fact that Bobs, one time playmate of Mons, disappeared or was killed two years ago exactly. Mr. Nadoo wonders whether this circumstance had anything to do with Mons' disappearance yesterday.

Madoc

MADOC, Dec. 15.—Mrs. F. Harrison left on Thursday to spend the winter in Florida.

Mr. and Mrs. Malcolm Bristol left on Saturday to spend some months with their son, Ralph, and daughter, Mrs. S. Thompson, in Fort Worth, Texas.

Mrs. E. West and Mrs. A. Milne spent Wednesday in Tweed. While there they attended the bazaar at St. Andrew's church.

Mrs. A. Weir is visiting her son, Mr. John Weir, in Norwood.

The tea and sale of home cooking and fancy work held by the Ladies' Aid of Trinity church on Saturday afternoon was most successful. Large crowds of purchasers were in evidence most of the afternoon and the splendid collection of fancy work was speedily disposed of.

Afternoon tea was served and at six o'clock a business man's lunch. The proceeds amounted to two hundred and fifty dollars.

OFFICERS ELECTED

L.T.B. 177 Held Meeting in Orange Hall at Marmora.

MARMORA, Dec. 15.—Marmora L.T.B. 177 meeting in the Orange Hall on Monday evening elected the following to serve as officers for the ensuing year:

W.M.—Sis. S. E. McGarvey.
D.M.—Sis. M. Emmorey.
Recording Secretary—Bro. A. McGarvey.
Financial Secretary—Bro. H. McGarvey.
Treasurer—Sis. M. McGarvey.
Chaplain—Bro. W. J. Cottrell.
Director of Ceremonies—Bro. A Hart.
Conductor—Bro. M. W. Emmorey.
Inside Tyler—Bro. W. J. McGarvey.
Outside Tyler—Bro. N. Cooper.
Committee—Sisters M. C. McGarvey, E. Gray, R. Julian, E. Jones, Bro. N. Kilpatrick.

P.D.D.G.M. Bro. A. McGarvey later conducted the installation

If you are not sure of what gift to buy, read the article on "Window Shopping."

Don't plan your party without reading "Games to play at a Christmas Party" on page 3.

WILLIAMS PIANO

The Living-Room Model shown here is designed to meet the demand for a really good, small, upright piano.

Made by Canada's biggest piano producers, and sold by good dealers everywhere at $450 (plus transportation).

The Williams Piano Co. Limited

Oshawa -- Ontario

J.M. Greene Music Co.,

Home of Good Music.

We are Exclusive Representatives.

Charlotte Street.

HERO OF TRANS-ATLANTIC HOP

(Continued from Page 1)

gave one searching, piercing glance into that aide's face. One felt it would have gone hard with that officer if he had been mistaken in the information he gave the president. Then, completely accepting the information as genuine, Calles' face became transformed instantly from sombreness to positive radiance. He glowed; he laughed aloud. For hours he had been declining food.

"Bring me a sandwich," he declared. "Give me a drink."

He munched and gulped, and then stopped to cheer. Rarely if ever has Calles been known so to betray his feelings publicly.

It demonstrated the depths to which he must have been moved during those hours when he feared that the gallant youth he had caused to fly to Mexico by presidential invitation might have found tragedy awaiting him somewhere behind those mighty mountain ranges.

Embraces Flier.

A few minutes later, after the airman had landed and reached the presidential box, Senor Calles did not content himself merely with shaking hands. The president gave the lone eagle a "full embrace," that is, a full hug, throwing both arms about Lindy's shoulders and patting him affectionately.

Colonel Lindbergh looked a little flustered. Ambassador Morrow seemed just as happy as it is given to men to be in this world.

The crowd by this time was surging by the thousands in front of the presidential stand. They cheered and yelled louder than before if that could be possible. They demanded 'Lindy,' nothing would do them but Lindy. So the youthful birdman, upon the arm of the president, advanced to the edge of the platform and waved and smiled. And the crowd seemed quite as happy as the president and the ambassador.

When Lindbergh's plane struck the dry sun-baked field covered with grass which had been burned brown under blistering rays, and taxied across that parched surface, it kicked up great clouds of dust—a perfect screen enveloping the plane and completely shutting it from sight of the stand and the spectators. Instantly thousands dashed through the lines of soldiers and police, swarmed over the field and darted in pursuit. And then both crowds and plane were hidden in the dust clouds, which prevented the scattered military guardians from seeing those who were chasing the Spirit of St. Louis and its pilot. Thus they became powerless to accomplish what they had promised to do at all costs—keep the crowds from Lindbergh.

SHIP'S COOK KNOWN IN CAMPBELLFORD

Miss Nellie Grafton of Kamloops Sister of Mrs. Bonsteel.

CAMPBELLFORD, Dec. 15.—The tragedy of the packet steamer Kamloops, of the Canada Steamship Lines, has reached Campbellford. The steamer has been reported missing since the recent gales and it is feared that it has foundered with all hands on board. Numbered among the crew of the ship was Miss Nellie Grafton, stewardess. She is a sister of Mrs. Bonsteel of this town. For some years past Mr. Bonsteel has been conducting a very successful grocery business on the west side of the river. Both he and Mrs. Bonsteel have a host of friends in town and much anxiety is being felt for the safety of Miss Grafton.

Although there have been many reports concerning the whereabouts of the Kamloops in the press the latest information is that it is aground on the rocks off Keeweenaw Point. Whether the crew is still on board and intact is not known but investigations of the report are underway. So far Mr. Bonsteel has heard no word of his missing relative. Messages from the agents of the company at Montreal and Fort William have advised him of the probable disaster and the company has stated that they will communicate with him any details of the crew which may come to their attention.

Discuss Business For Next Session

OTTAWA, Ont., Dec. 15 (Canadian Press).—Premier Mackenzie King had no announcement to make yesterday following the meeting of the Cabinet Council. The session had been purely a routine one, declared the Prime Minister, the Cabinet discussing the business of the next session of Parliament which opens on January 26. It was unlikely, he said, that the members who would move and second the address in reply to the speech from the Throne would be named until after the New Year.

LAKEFIELD NEWS.

LAKEFIELD, Dec. 15.—Mrs. Robert Watson was in Peterborough on Monday.

Mrs. F. C. Crawford and Miss Hazel have returned from Detroit where they spent a few weeks.

Dr. J. R. Fraser has returned from Montreal where he spent several weeks. Dr. Fraser is much improved in health.

Mr. J. C. Strickland of Peterborough was in the village on Monday.

To gladden HER heart

The desire of every woman's heart—to own a pair of the famous Zipper overshoes, so neat, stylish and comfortable.

This Christmas, make someone extra happy and pay a pretty compliment to her good taste by giving genuine Goodrich Zippers — with the Hookless Fastener that never clogs, jams or rusts.

Just buy Zippers the same size as the shoe size—in high or low style in her favorite color.

Goodrich ZIPPERS

If it isn't Goodrich— it isn't a Zipper

CANADIAN GOODRICH CO. LTD., KITCHENER, CANADA

SOLD BY

Canadian Department-Stores Limited

VIDOR MAKES GOOD HER ESCAPE

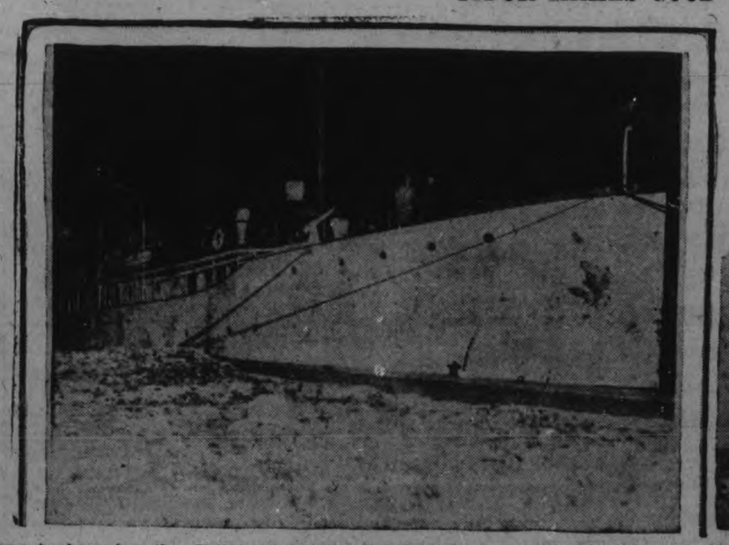

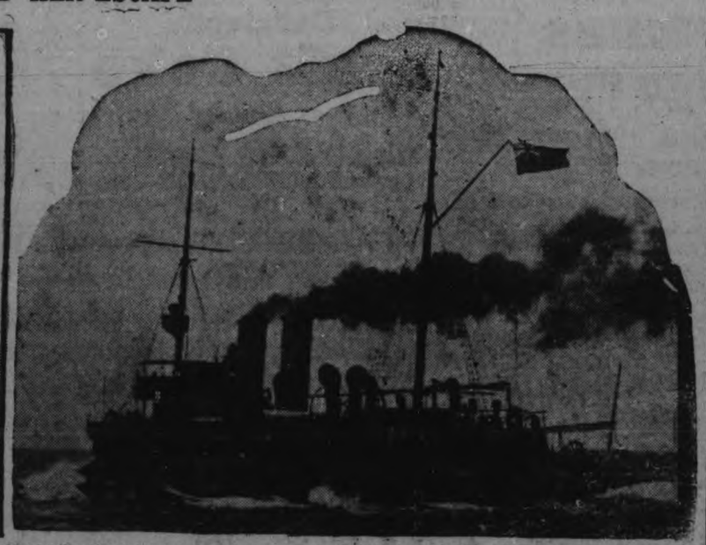

Above is shown how the United States yacht Vidor, left, which slipped out of Montreal harbor in an effort to evade the serving of a writ of attachment taken out by the Canadian National Railways in connection with damage done to the Black bridge over the Lachine canal, when the Vidor crashed into it. When the Vidor reached Quebec, the master, Captain Stokes, refused to allow the pilot, Leona Gendron, to go ashore. The latter leaped overboard, and 10 minutes later was picked up by a pilot launch. The Vidor proceeded downstream. As soon as the department of marine and fisheries learned of the incident the cruiser Margaret, right, and the marine and fisheries patrols, Beebe, Belaire and Montcalm were sent in pursuit which continued for several days, the Vidor making good her escape.

W.M.S. ELECTS 1928 OFFICERS

Mrs. E. W. Coon is Re-elected President By George Street Ladies.

GOOD REPORTS GIVEN.

The regular December meeting of the Women's Missionary Society of George Street United Church was held on Tuesday afternoon in the Board Room of the new Sunday School hall, with an attendance of about sixty members. The president, Mrs. E. W. Coon, presided, and after the secretary, Mrs. J. W. Kelly, had given her report and Mrs. J. Spencer, the treasurer's report, Mrs. J. H. Rowe reported for the Mission Band; Mrs. Knox for the Young Women's Missionary Society; Mrs. H. S. Strong for Little Light Bearers, and Mrs. J. W. Hales, Sick and Visiting. Mrs. Coon spoke of the number of sad homes of the society members owing to death. She spoke particularly of the passing of Mrs. Lewis and Mr. Powell, both revered workers in George Street United Church; Miss Middleton and Miss Rosborough had both suffered the loss of loved ones, and Miss Might, the corresponding secretary, was instructed to write them letters of sympathy.

A report of the men's supper was given by Mrs. S. R. Armstrong, convenor. Mrs. Armstrong was congratulated and thanked for the able manner in which she carried out her duties.

Reports from the different groups into which the members of the Society had been divided, concerning their activities and the financial results of their work were listened to with much interest. The following ladies gave reports from their groups, Mrs. W. J. Copp, Mrs. Stinson, Miss Might, Mrs. A. Brown, Mrs. P. Rutherford, and Mrs. F. Mather.

The treasurer gave the total amount raised by the groups as $631.23 with still more funds to come in before the end of the year.

Mrs. F. Mather took charge of the devotional exercises; Mrs. Milson read the Bible lesson, and Rev. J. E. Todd led in prayer.

A delightful duet was rendered by Mrs. Vaughn Walker and Miss Pearl Carruthers.

Short sketches of how Christmas is spent in different lands were given by Mrs. W. J. Cunningham, Mrs. C. Wylie, Mrs. J. Elcome, Mrs. E. Lord, Mrs. F. Miller and Mrs. F. Mather.

Rev. J. E. Todd was then asked to take the chair for the nomination and election of ofifcers. He congratulated the ladies on their success and the wonderful work they had accomplished this year, although the term had been a short one. Owing to a changed time of closing the books all reports and moneys have to be in by December 31, 1927. Mrs. S. R. Armstrong, convenor of the nominating committee, gave her report and the following officers were then elected:

President, Mrs. E. W. Coon; 1st Vice-President, Mrs. Harvey; 2nd Vice-President, Mrs. Stinson; Recording Secretary, Mrs. W. H. Morton; Corresponding Secretary, Miss Might; Treasurer, Mrs. Dulmage; Superintendent of Finance Committee, Mrs. Wood; Committee, Mrs. Shortly, Mrs. Carruthers, Mrs. Yelland; Strangers' Secretary, Mrs. Armstrong; Supply Secretary, Mrs. Mather; Associate Helpers' Sec., Mrs. Hagerman; Mission Band Superintendent, Mrs. A. Brown; Secretary of Literature, Miss Birnie; Press Reporter, Mrs. F. Miller.

After the election, Mrs. Coon was asked to again take the chair and she thanked the ladies for the confidence they had shown in her and asked for their continued co-operation and assistance through the coming year.

The pastor closed the meeting with the Benediction.

LORD NELSON L.O.L. OFFICERS ELECTED

George Sexsmith Master of North Monaghan Lodge.

The annual election and installation of officers of Lord Nelson L.O.L. No. 2440 was held in the Orange Hall near May's School on Tuesday evening.

A large number of visitors from the surrounding Orange lodges were present, among these some from No. 80, No. 1175, No. 50 of Peterborough, and from Nassau and Downer's Corners. Mr. George Porter presided for the election and installation.

The following officers were elected and afterwards installed in their offices:

Worthy Master, Bro. George Sexsmith; Deputy Master, William Dummitt; Chaplain, Herman Killenbeck; Recording Secretary, Alfred Johnston; Financial Secretary, Alex. Morrison; Treasurer, George Land; Marshall, Edward Huffman; Lecturers, 1st, Levi Moisher; 2nd, Thomas Staples; Committeemen, 1st, B. McCoy; 2nd, Bruce Menzie; 3rd, N. E. Adamson; 4th, John Little; 5th, John Scott; Tyler, T. Arnott.

At the conclusion of the meeting refreshment were served and a jolly evening spent.

PONTYPOOL NEWS

PONTYPOOL, December 15. — Mr. and Mrs Cecil Ferguson and son Sydney and Miss Frances Payne were Sunday visitors at the home of Mr. Robert Payne.

Mr. Elmer Burley and Mr. J. Payne motored to Bowmanville on Friday evening, and attended the Goodyear dance, returning home on Sunday.

Mr. Roy McGill spent Sunday the guest of Mr. D. Ferguson ,of Lotus.

Rev. Mr. Boomhaur will speak on Sunday evening, December 18, on the subject, "Recreation and Amusement in the United Church." A goodly audience were present on Sunday evening and listened to a very interesting sermon by the pastor.

Carscadden S.S. No. 14 are holding their annual Christmas tree in the schoolhouse on Thursday evening, December 22. Miss M. Matchett is looking after the day school program, and Mrs. Thomas Malcolmson the Sunday School. This promises to be a real event.

The annual bazaar held under the auspices of the Ladies' Aid on Saturday, December 10, proved to be a great success in spite of the unfavorable weather conditions. The ladies had a large number of fancy and useful articles for sale, including several quilts. A large centrepiece was quite an attraction, as everyone present wa srequested to buy a ticket. The lucky number was drawn by Mr. Archie Masters. The sale of these tickets was capably handled by Mrs. W. L. Rayfield. The fish pond was under the supervision of Mrs. E. Cain and Miss Ruth Richardson. A candy booth was looked after by Misses Iva Shaw and Hazel Aldread. The dry goods counter was in the capable hands of Mrs. Shaw, Mrs. A. Fowler, and Mrs. H. M. Richardson. A dainty meat supper, with scalloped potatoes, biscuits, etc, was served by the remainder of the Ladies' Aid. After the supper a concert was given, consisting of a one-act play, put on by the McCrae's Young People, solos by Mr. George Smith, who was accompanied by Mrs. James Richardson on the organ. At the conclusion of the concert Mr. Bert Richardson consented to auction off the remainder of the articles, which brought the total funds to practically $105. The executive of the Ladies' Aid are:

President, Mrs. Wilder.
Secretary, Mrs. H. M. Richardson.
Treasurer, Mrs. A. Fowler.

Mr. Leonard Kellett, who has been employed by Richardson Bros.' garage, is now taking up baking with Richardson Bros., bakers.

CHRISTMAS SPECIALS at the DOMINION STORES LIMITED

Where Quality Counts — Where Quality Counts

Canada's Largest Retail Grocers — Canada's Largest Retail Grocers

OVER 500 STORES

Carefully Examine the items mentioned below. You will make some remarkable savings that will help you.

Christmas **Crackers** Filled with Caps and Toys 25c and 49c EACH

Christmas **Stockings** 10c and 25c EACH

Cake Candies 10c pkg.

FRUITS

Raisins California Seedless 2 lbs. 27c; Sunmaid Puffed Seeded 15 oz. 18c
Malaga Cluster Raisins 1 lb. pkg. 39c
Peel Lemon and Orange 23c lb.; Citron 49c lb.; Cut Mixed 28c lb.
Australian Sultana Raisins 20c lb.
Dates Golden Hallowi 2 lbs. 23c; Karavan Stoneless Pkg. 19c
Currants Finest Australian 16c lb.

Candies — **Sweetheart Chest** A delightful box of Chocolates Assorted Nuts, Hard Centres and Creams: Family Size Box 3-lb. Box 99c; Individual Box 1-lb. 39c

Large Assortment **Candies** 19c and 23c

Bassett's Licorice Allsorts 32c lb.
Allen's Toffee 49c lb.
Todhunter's Chocolate Nibs 39c lb.

NUTS

Mixed Nuts Filberts, Almonds Walnuts & Brazils 25c lb.
New Washed **Brazils** 29c lb.
Tarragona or Choice **Almonds Filberts** 25c lb.
Walnuts in shell 23c lb.; Shelled Bordeaux Halves 69c lb.
Shelled Almonds 59c lb.

"TASTY" **Almond Icing** 1-lb. package 29c — Our Own Make

Christmas Wines Port Grape Ginger Sherry 29c bot.

Finest California Navel **ORANGES** 39c, 49c, 59c and 69c doz.

Cape Cod CRANBERRIES 29c lb.

Finest Ontario **Cooking Onions** 8 lbs. 25c

APPLES AT VERY ATTRACTIVE PRICES

Finest Quality **Mincemeat** 2 lbs. 35c; Libby's Royal Jar 34c

Cherries Maraschino 7-oz. Jar 25c; French Glace ½ lb. 25c

You will be giving satisfaction and delight the family by serving Dominion Stores

Teas and Coffees

D.S.L. Bulk Blend 59c lb.
Domino English Breakfast 69c lb.
Richmello 79c lb.
CEYLON, ASSAM AND TRAVANCORE
Golden Tip Broken Orange Pekoe 89c lb.

RICHMELLO — A high grade delicious Coffee: 1-lb. Tin 59c; ½-lb. Tin 33c
Special Blend in Bulk 43c lb.

The best is none too good for the CHRISTMAS TABLE

Be sure and serve **Braeside** Finest Creamery **Butter** 44c LB.
The finest Butter obtainable
Also **Mayfield Brand** 42c lb.

Pickles and Sauces

Victory Brand Pickles Large Bottle — Sweet Mixed, Sweet Mustard, Sour Mixed, Chow 39c
Aylmer Celery Relish Jar 15c
HEINZ PICKLES — Sweet Mixed or Gherkins 28c bot.; Sour or Chow 24c bot.
Lea & Perrin's SAUCE 33c
H.P. Sauce 26c
Laing's Worcestershire 10c

Dominion Stores Famous Bakery Products

Christmas Puddings 75c each — Our Own Make, Rich old English Style, Approximately 2 lbs. each in an earthenware bowl

Delicious **Fruit Cake** Plain or Almond Iced — By the Pound 39c lb.

Christmas Cake Individual Cake Approx. 2¼ lbs. 89c each — Decorated and Almond Iced

FINEST QUALITY SMYRNA **TABLE FIGS** 25c lb.

CHEESE Chateau Loaf 37c lb.; ½ lb. Package 21c
GENUINE SWISS **GRUYERE** 6 Portions 39c
NUKRAFT—It Spreads 23c

Stuart's Red Currant **JELLY** 16 oz. Jar 23c

Give a Practical Gift of Groceries this year

We have prepared some attractive parcels of groceries suitable for a Christmas Gift. We will pack and address them for you

Ask the local manager regarding them

Finest Sunsweet California **PRUNES** Fancy 5-lb. Redwood Box Suitable for a gift 95c

Domino Brand Fancy Quality **PEAS or CORN** tin 18c
AYLMER SPINACH No. 2 tin 15c
ASPARAGUS TIPS No. 1 square tin 33c
Robertson's Scotch **Marmalade** 16-oz. Stone Jar 25c

Space will not permit mentioning all the good values for Christmas! Come and see the displays in our stores 208-D

WOMEN'S PAGE

PERSONALS

A surprise party was held at the home of Mrs. W. K. Sloan, Aylmer street, on Tuesday, by the members of the King Edward Home and School Association ,for the purpose of making presentations to some of their members as a small token of their esteem for their faithful work with the association for the past eight or ten years. An address for Mrs. W. H. Andrews was read by Mrs. T. Menzies, while Mrs Pife presented a very pretty orange and black tea service on a brass tray. Mrs. J. J. Pollock presented a console set, while Mrs. J. J. Cook presented Mrs. J. J. Grose with a handsome half dozen silver table spoons. Acknowledgment was made by the three ladies in appropriate terms. The remainder of the evening was spent in the playing of cards, Mrs. J. J. Cook being the prize winner. After dainty refreshments had been served, Mrs. George Rowe delighted her audience by giving a humorous reading. Mrs. Pollock moved a hearty vote of thanks to Mr. and Mrs. W. K. Sloan which was seconded by Mrs. W. H. Andrews.

* * *

Among the guests at the Moody Bible Institute of Chicago are Mrs. K. Boomer and her son, A. H. Boomer, of Peterborough.

* *

The end of the year for the Junior W. A. of St. John's church was celebrated with a very jolly Christmas party. When the teachers were preparing the refreshments the children had a very enjoyable program upstairs in the main hall of the parish. Several recitations were given by the small tots, special mention being made of Dorothy Boormans selections. Jean Nicholls a very pretty solo and was loudly applauded. Dorothy Pitchford gave several piano solos which were much enjoyed. An excellent number on the program was a solo dance by Sophie Yeotes. This received great applause. At the conclusion of the programme the children went downstairs for the delicious supper prepared for them under the direction of Mesdames Deyman and Mann. The tables were decorated with red and green streamers and looked very attractive with red candles. After supper games were played.

* * *

Mr. David Fleming of Cobourg has returned home after spending some time with his son, Mr. D. R. Fleming, Boswell avenue.

* * *

Mrs. J A. Burnside and little daughter, Audrey, of Cardinal, are spending the Christmas holidays with the former's parents, Mr. and Mrs. T. J. Merrett, Burnham street.

* * *

Mr. Joseph Detcher, 533 Aylmer street, is celebrating a birthday anniversary to-day.

* * *

Mrs. Walter Briegel and little daughter of Montreal West, are the guests of Miss Cora Mowry, Charlotte St.

* * *

Mrs. J. Garbutt, Sherbrooke street, entertained the members of her bridge club last evening.

* * *

Miss Dorothy Churchill of Windsor will make her home in future with her aunt and uncle Mr. and Mrs. W. Hoggar, Lansdowne street.

* * *

Mrs. Elmer Frost celebrated a birthday anniversary yesterday.

* * *

Mr. and Mrs. J. Rigden, Water St., entertained about thirty of their friends at a jolly card party, supper and dance, at the Paragon tea rooms.

* * *

Mr. and Mrs. William Irnshaw of Apsley, have returned from their honeymoon trip to Toronto, and are guests of Mr. and Mrs. W. B. Miller, Dublin street.

* * *

The many friends of Mr. Paul Loescher, Wolfe street, will be pleased to learn that he is recovering from his recent serious illness.

* * *

Mr. James W. Lillico, 579 Homewood avenue ,is celebrating to-day the sixty-eighth anniversary of his birth.

* * *

Mr. and Mrs. George Sexsmith, 553 Chamberlain street, entertained the members of Eastern Star L.O.B.A., and a number of other friends, at a progressive euchre party at their home last evening. Mr. W. Sloane was in charge of the card games, for which prizes were won by Mrs. Geo. Rowe and Mr. R. J. Manley, with consolation awards to Mrs. A. Helm and Mr. J. Fife. During the evening, several much enjoyed piano selections were played by Mr. Ray Hunter. Assisting Mrs. Sexsmith and Miss Rose Sexsmith in the service of refreshments were the Misses E. and F. Browne ,Mrs. J. Gerard, Mrs. E. Huffman and Mr. and Mrs. W. Lockie.

* * *

Mr. and Mrs. P. Gillespie of Keene, were visitors to the city yesterday.

* * *

Mr. and Mrs. Leask of Havelock, are guests of the latter's sister, Mrs. G. Sexsmith, Chamberlain street.

* * *

Mrs. Stephen Corkery has returned home from Buffalo, N. Y., where she was called by the death of her little granddaughter, Catherine Josey.

* * *

The members of the executive of the Prince of Wales Home and School Association gave a very enjoyable banquet last evening to the members of the teaching staff of the school and several visitors. The banquet, presided over by the president, Mrs G. Worboy, was held in the Kindergarten room and was beautifully served ,with an ambitious menu. Decorations were in the school colors of brown and yellow, with ferns in the two shades and brown candle in orange candlesticks. Community singing during the banquet was led by Mr. D. Munro. Guests of the ladies included Mr. and Mrs. Mowat, Mrs. M. Kerr, Mrs. G. Davis, Mrs. G. Kirkwood, Miss L Wilson, Miss O. Johnston, Mr. F. E. Kerr, Mr. D. Munro and Mr. Trevor Miller. Later a programme of games and contests was enjoyed and a hearty vote of thanks to the ladies was voiced by Mr Mowat.

PAYNE'S DRUGS AND TOILETS

Latest Styles in Compacts

Prices to suit all.

Some real bargains for this week.

You will be surprised. Come and see.

All SOLID FRENCH IVORY REDUCED

REXALL DRUG STORE
OPP. TURNBULL'S
Phone 146. Open Nights

HOROSCOPE

The Stars Incline, But Do Not Compel

(Copyright, 1927, McClure Syndicate.)

FRIDAY, DECEMBER 16, 1927.

Until late in the day the planetary government is threatening according to astrology, which finds the aspects adverse.

It is a day rather unfavorable to certain lines of trade making for depression and discouragement, which soon will pass.

Merchants should profit reasonable from this sway, which will bring much activity later.

For all sorts of transportation the rule of the stars is most stimulating, and there will be unprecedented travel in the next few months.

The sway today continues rather sinister for airplanes and automobiles, both of which will focus widespread attention.

If the seers are to be believed new inventions are to affect motor-cars, bringing losses and disappointments as well as great benefits.

This direction of the stars is read as rather menacing for certain branches of the motion picture industry.

Theatres may expect a dull period to be followed by big business, astrologers foretell.

For a year prognostications of devastating floods and storms of various sorts have been made by the seers, who now forecast a winter of unprecedented severity in many states.

Conflicts of opinion are to be presented, regarding the proper observance of Christmas, both before and after the great holiday, if the stars are to be believed.

Many weddings will take place this month, which should be lucky for all who marry under the right planetary aspects.

Much work for the Red Cross and other philanthropic organizations is foretold, for the elements will cause much human suffering.

Persons whose birthdate it is have the augury of great success and happiness in the coming year.

Children born on this day probably will enjoy financial success. Promoters and persons who develop big enterprises are born under this sign.

GUILD HEARS REPORTS.

St. George's Ladies Hold Last Meeting of the Year.

The Ladies' Guild of St. George's Church held its last meeting of the year on Monday afternoon at the home of the president, Mrs. E. Monk. The secretary and treasurer read reports of the year's work, showing increased membership, and a very successful financial result. The president served refreshments at the close of the meeting.

COULD NOT REST OR SLEEP

Rash on Arms, Neck and Face. Cuticura Heals.

"I was troubled with an itching rash which broke out in blotches on my arms, neck and face. It itched and burned causing me to scratch, and scratching caused eruptions. My face was disfigured and I had to bandage my arms. I could not rest or sleep on account of the irritation.

"A friend advised Cuticura Soap and Ointment so I sent for a free sample. I got relief at once so purchased more, and after using one cake of Soap and part of a box of Ointment I was healed." (Signed) Miss Wava C. Carter, Junction Rd., Springhill, N. S., Aug. 30, 1926.

Use Cuticura Soap, Ointment and Talcum for daily toilet purposes.

Sample Each Free by Mail. Address Canadian Depot: "Cuticura, Ltd., Montreal." Price, Soap 25c. Ointment 25 and 50c. Talcum 25c.

Cuticura Shaving Stick 25c.

Evening Examiner Fashion

A Cosy Bathrobe

Any little girl will get a great deal of comfort out of this attractive and easily fashioned bathrobe, and this is a garment every wardrobe should include. The front and back are plain, and there is a becoming shawl collar, long sleeves finished with cuffs, a patch-pocket, and girdle. No. 1508 is in sizes 4, 6, 8, 10, 12 and 14 years. Size 8 requires 2¾ yards 36-inch material, or 1¾ yards 54-inch. Price 20 cents the pattern.

Our new Fashion Book contains many styles showing how to dress boys and girls. Simplicity is the rule for well-dressed children. Clothes of character and individuality for the junior folks are hard to buy, but easy to make with our patterns. A small amount of money spent on good materials, cut on simple lines, will give children the privilege of wearing adorable things. Price of the book, 10 cents the copy.

Pattern Purchase Coupon

Address Fashion Department, Evening Examiner

No..... Street.....

Name .....

Pattern No..... Size.....

Town .....

Province .....

Amount Enclosed .....

Price 25 Cents Each—Coin Preferred

Who Wrote This?

(Copyright, 1927, McClure Syndicate.)

1. "There are no points of the compass on the chart of true patriotism."
2. "Most of our misfortunes are more supportable than the comments of our friends upon them."
3. "When I am at Rome I fast as the Romans do; when I am at Milan I do not fast."
4. "Praising what is lost
   Makes the remembrance dear."
5. "The more thou stir it, the worse it will be."
6. "The Puritan did not stop to think; he recognized God in his soul, and acted."
7. "We only part to meet again."
8. "Thou source of all my bliss and all my woe,
   Thou found'st me poor at first, and keep'st me so."

Answers to to-day's questions: 1, Robert C. Winthrop; 2, C. C. Colton; 3, St. Ambrose; 4, Shakespeare; 5, Cervantes; 6, Wendell Phillips; 7, John Gay; 8, Oliver Goldsmith.

SAINT and SINNER

By ANNE AUSTIN

"That's easy," Faith smiled at Nils as she rose impulsively. "If you really want to talk with me, we can go into the sun parlor. It's very cozy in there. Bob, my husband, uses it as a sort of office, you know."

When they were comfortable on a cretonne-cushioned wicker settee in the sun parlor, Nils plunged into his subject with startling abruptness:

"Mrs. Hathaway, I have asked Cherry to marry me. I wanted you to know immediately." His incredibly blue eyes met her amazed brown ones unflinchingly.

"But—Nils," Faith gasped. "You never saw her until last night! How can you possibly know—"

"Pardon me!" Nils' deep, cello-like voice interrupted her with gentle deference. "I have seen her before—many times. I attended her trial for murder, every day of it, because I loved her."

"But, Nils, I don't understand," Faith protested, sinking back against the cushions helplessly. "Suppose you tell me all about it. I'm really overcome."

The blonde young giant in perfect evening clothes leaned forward, his tightly clasped hands swinging between his knees.

"I'm twenty-six years old," he began abruptly. "I have never been in love with any other girl. I fell in love with Cherry when I found her picture in a paper which announced her engagement to old Mr. Cluny. It was terrible. I suffered," he said simply. "Then when she eloped with Chris Wiley and was accused of murdering Mr. Cluny I could not bear it, for every picture they printed of her made me love her more. I came here to attend the trial. The sheriff is a relative of my dead mother. He got me a pass to the courtroom and I never missed a session. But there was nothing I could do. I would have given my life to save her, if she had been convicted, but she did not even know I existed. When you and Mr. Hathaway discovered the real murderer I was almost insane with joy, but—she was married. I went back to my farm. I should like you to see my farm," he interrupted himself, smiling at her with sudden, boyish enthusiasm. "I am very proud of it."

"I hope I shall see it," Faith said softly.

"You shall," he promised her, laughing with sudden exultation. "For I'm going to marry Cherry, and her sister will always be welcome."

Faith sat erect, her face blooming richly with hope. If Cherry was going to marry Nils, then she and Bob would be alone, alone!

"Has she accepted you, Nils?" she cried. "I—why, I can't believe it! It's all too fantastic!"

"No, she hasn't accepted me—yet," Nils admitted, his smile as brilliant as ever. "But she will. I asked her at luncheon today. She was very angry at first and then she laughed at me and ran away. It was very good—her running away. She knows I will win. I told her so."

Faith herself wanted to laugh at his sublime young conceit but she found, strangely enough, that there were tears in her eyes and a lump in her throat.

"Have you told her all you've told me?" she asked gently.

"But, no, of course not!" Nils seemed amazed at the question. "You see, it is not good for Cherry to know I care so much. She is very much spoiled—our Cherry. I told her I did not like her very much but that I thought she would make a good farmer's wife. It was then she ran away."

(To be continued.)

(Copyright, 1927, NEA Service, Inc.)

Uncle Wiggily

To-day's Bedtime Story

By HOWARD R. GARIS

(Copyright, 1927, McClure Syndicate.)

UNCLE WIGGILY AND THE BEAR'S NOSE

"What are you laughing at?" the Bear asked Uncle Wiggily as the rabbit gentleman sat down on a snow covered log and giggled at the shaggy chap. "What are you laughing at?" the hungry Bear growled.

"At you," answered the rabbit and he did not seem at all afraid. "It's so funny!"

"What is funny about me?" asked the Bear. "If you don't look out I will bite you and that will not be at all funny to you."

"No, I suppose not!" chuckled Mr. Longears.

"See how wide I can open my mouth to bite!" snarled the Bear.

"Ah, very interesting. I'm very—"

The bear opened his mouth very wide.

murmured the rabbit. "Would you mind opening your mouth a bit wider, if you please?" Uncle Wiggily was as polite as a dentist. "Ah! That's better. I see you have two of them."

"Two what?" growled the Bear.

"Two gold teeth," answered the rabbit, "and they will do very nicely to cover these pine tree cones with gold so Baby Bunty can have them to comb out the hair of her doll Shooie, I might add," went on Uncle Wiggily, taking from his pocket a buttonhook, "I might add that Shooie is the doll's name because she has shoe buttons for eyes."

"That makes no difference to me!" snarled the Bear.

"Oh, but it does to me!" said Uncle Wiggily. You see," he went on, "I came out to these woods to look for a gold comb to give Baby Bunty so she could get the tangles out of Shooie's hair. Shooie is ill, and the doctor said the only thing that would cure her would be a gold comb for her hair. So I told Bunty I'd get her one."

"What in the world are you talking about?" asked the Bear. "It's all a puzzle to me."

"You should have read the Bedtime Story last night, and then you would know!" laughed Mr. Longears. "It isn't my fault if you didn't. Anyhow, as I was saying, I found these pine tree cones which will do nicely for combs, only they aren't gold, the way they should be. But when I saw you coming, with your mouth wide open and your gold teeth showing, I thought at once, how I could take the gold out of your teeth and put it on these pine tree cones and make Baby Bunty's doll well."

"And do you mean to tell me," snarled the Bear, "do you mean to say you are going to pull out my gold teeth to make doll's combs?"

"Certainly I am!" said Uncle Wiggily firmly. "I have brought this buttonhook along on purpose to pull out your gold teeth. Now open your mouth real wide and—"

The Bear was so surprised that he did open his mouth very wide. Uncle Wiggily hopped toward him, with the buttonhook held out and then, all of a sudden, the Bear howled:

"Oh, no! I couldn't stand it! I never could let you pull out my gold teeth. I prize them too highly. Don't pull out my gold teeth!" and he actually began to shiver, perhaps with the cold but more likely with fear. The Bear never knew Uncle Wiggily could be so brave.

"Yes, I'm going to pull out your gold teeth!" cried the rabbit, hopping closer with the buttonhook. And then, all of a sudden, Mr. Longears reached up, and instead of pulling out the Bear's gold teeth, the rabbit rubbed one of the hard, rough, scritchie scratchie pine tree cones on the soft and tender nose of the Bear. The rabbit had to hop up on a stump to scratch the Bear's nose, but he scratched it good and hard and the Bear howled:

"Oh! Wow! Ouch! Oh, this is worse than having my teeth pulled! Oh dear me!" and off down the hill he ran, scuffle, shuffle with his short tail tucked close in between his legs.

"Ha! Ha!" laughed Uncle Wiggily, as the Bear with the scratched nose ran away. "Ha! Ha! That was a good trick I played on him! And of course I wasn't going to pull out his gold teeth. I was only fooling about that, but he believed me. Well, it's a good thing he did, or else he might have bitten me. It's lucky I found these pine cones."

He looked at the two cones he had picked up to give Baby Bunty as combs for her doll's tangled hair.

"But they aren't gold, so I suppose they won't do," sighed Mr. Longears. "Bunty said, very particularly, that the combs must be of gold or else Shooie would not get well. Dear me! How can I make these combs become golden?" And then, all of a sudden, there was a rustling sound in the bushes behind the rabbit. Quickly he jumped around as a voice cried: "I'll show you!" And then Mr. Longears said: "Oh! my goodness!" For he saw a very strange sight.

Hints on Etiquette

1. Are children introduced to each other as grown-ups are?
2. How does one introduce a friend's child who has come to play with the children?
3. How should children acknowledge the introduction?

The Answers.

1. Never formally.
2. "Joan and Bob, come show Nancy your toys. She has come to play with you."
3. They may just say "hello," informally, or they can shake hands.

RAW VEGETABLES

Finely shredded carrots, small diced cucumbers, chopped cabbage and a bit of Bermuda onion makes an unusual salad when served with French dressing with a dash of Roquefort cheese.

Women's New Way

of Gaining

True Hygienic Protection

By ELLEN J. BUCKLAND
Registered Nurse

BECAUSE women feared them, and because they presented endless opportunity for embarrassment, old-time sanitary "pads" had to go. Now one goes about for hours, wears sheerest frocks and gowns under the most severe hygienic difficulty without a moment's fear.

Kotex is a new-found scientific protection that virtually 8 in 10 better-class women now employ.

Filled with Cellucotton wadding, science's remarkable, new super-absorbent, it is 5 times as absorbent as ordinary cotton pads. *Also, it deodorizes while it acts. AND—you discard it easily as tissue; no laundry, no embarrassment!*

Obtain at stores; 12 in box. If box is not marked "Kotex," don't accept it—it is not genuine Kotex.

KOTEX

No laundry—discard like tissue

DRESS

By MARY MARSHALL

Fashion has found a new place for the ornament. This black velour hat attains distinction by having the mother-of-pearl pin thrust through the back of the crown.

The hat ornament is as much a matter of course now as the hatpin was a generation ago. And while a really attractive hat ornament may be worn for several seasons, every season brings forth new types and new ways of wearing them.

The idea this season seems to be that no sort of ornament is too precious for one's hat, and while no one would have thought of using diamonds and emeralds, rubies and other precious stones in a mere hat ornament a season or so ago—a number of very well dressed women today are wearing brooches on their hats that gleam and sparkle with the unmistakable fire of real gems. In the meantime, however, a good type of strass or paste ornament is in perfectly good form.

I know of some women who have given up wearing imitation jewels of any sort. Not having diamond hat ornaments they content themselves with cut-out silver or mother-of-pearl. In fact, mother-of-pearl is decidedly smart at the present time and one of the smartest of new hats is a soft, closely draped shape of soleil velours with a dagger shaped ornament of mother-of-pearl not thrust in at the front but high at the back—so that from a front view it is not to be seen at all. At least this arrangement has the advantage of novelty.

Meantime rhinestone hat ornaments are still much in evidence and they are to be seen in all sorts of quaint and amusing shapes. One little ornament represented a basket with the top partly open and from it protruding the head and long neck of a goose. To suit other fancies there are lizards, cats, dogs, horses, Pierrots, beetles and birds of all descriptions. One unusual little hat ornament consists of an elaborately jeweled swan-like bird with bits of real plumage inserted for the wings.

MORNING SUNLIGHT

If your bedroom faces east and the early morning light wakens you too early, a second shade of black sateen, removable in the daytime, will suffice to protect you. Of course awnings are a good investment.

Lakefield

LAKEFIELD, Dec. 15.—Mr. C. S Tanner was in Peterborough last week attending the County Council.

Mrs. A. G. Crowe of Peterborough is the guest of Mr. and Mrs. S. E White.

Mr. and Mrs. A. M. Fitzgerald of Bridgeburg were in the village on Saturday.

Miss Florence Hewitt of Toronto spent the week end with Rev. and Mrs. A. W. Mackenzie at "The Grove."

Mrs. Blackstock of Detroit, who has been visiting her sisters, Mrs T. Waldon and Miss Northcott, returned home on Saturday.

FRUIT TARTS

Pie crust, baked lightly over the bottoms of muffin tins, filled first with a little custard, then any kind of fresh fruit, covered with sugar and baked 10 minutes, makes delectable tarts.

OXO

"OXO" is the rich goodness of prime beef. It lightens your labour and proves an economical and valuable aid to good cooking. Use for sauces, soups, gravies and all meat dishes.

At all grocers:

4 cubes - 15c.
10 cubes - 30c.

OXO Puts in the Beef

OXO LIMITED
350 St. Antoine St., Montreal

ATWATER KENT RADIO

Peterboro Headquarters

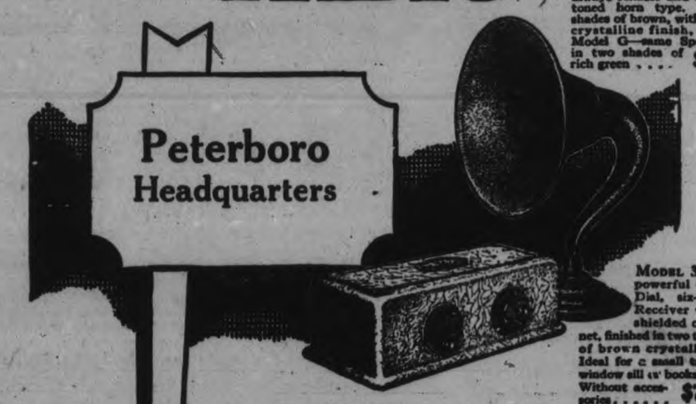

MODEL H RADIO SPEAKER. For those who prefer the always reliable and clear-toned horn type. Two shades of brown, with fine crystalline finish. Model G—same Speaker in two shades of rich green $22

MODEL 35, a powerful ONE Dial, six-tube Receiver with shielded cabinet, finished in two tones of brown crystalline. Ideal for a small table, window sill or bookshelf. Without accessories..... $76

Good at any price —now much lower

Now that the price of Atwater Kent Radio has dropped to sensational new levels, don't lose another day of wonderful radio enjoyment.

Come in and select your model. A few minutes' demonstration will convince you that the finest radio is the lowest priced. That's always the way. Universal demand means mass production with its vast savings.

Everybody knows that the tone, reliability and simplicity of Atwater Kent Radio are beyond comparison. And now come the startling new prices. Come and get your saving here *today*.

MODEL 30, a powerful ONE Dial, six-tube Receiver. The mahogany cabinet of unobtrusive beauty is the type that many people prefer. Without accessories $100

MODEL 33, a very powerful ONE Dial, six-tube Receiver with solid mahogany cabinet and gold-plated trimmings. Unusually effective where distance-getting is essential or inside antenna is necessary. Simple antenna adjustment derives amazing remarkable selectivity. Without accessories $115

Come in and see the New Atwater Kent Batteryless Set. Just on the market at popular prices. Ask for a demonstration.

DAWSON & JOHNSTON

Corner George and McDonnel Sts. - Phone 2123

BENNET & ELLIOTT, LIMITED

Wholesale Distributors Toronto, Ont.

F. Navin Chosen Vice-President American League

Mens' White Shirts

PRICED AT

$2.25 $2.50 $2.95 and $4.00

Broadcloth and Satin Stripe Shirts for present wear. It is most favored by all men. Here in collar attached or separate collar. All sizes. Nicely boxed for gifts.

MEN'S SHOP.

Canadian Department-Stores Limited

SUCCESSORS TO THE CRESSMAN CO., LTD.

NEW DIRECTORS ARE ELECTED TO THE LEAGUE EXECUTIVE

Charles Comiskey Returns To Board After Absence of Several Years.

MANY TRADES.

George Sisler Sold Outright By St. Louis Browns To Senators.

NEW YORK, N.Y., Dec. 15 (Canadian Press).—In the shortest and most harmonious annual meeting, the American League has staged in years, Frank Navis of Detroit, yesterday was elected vice-president of the circuit, and Charles Comiskey, president of the Chicago Club, was named to the board of directors.

Comiskey, an arch foe of Ban Johnson, now retired as president of the league, returned to the board after an absence of several years due directly to his quarrel with the former circuit head. Alva Bradley, new president of the Cleveland Indians, was elected a director, along with Jacob Ruppert of New York, and Robert Quinn of Boston.

Taking up the question of draft, both the American and National Leagues decided upon the course of action they will pursue in the joint session today. Judge Landis means, while conferred with minor league owners and will meet them in a body at 10 a.m. today.

BOWLING

DUFFUS BOWLING CLUB

C.G.E. Drafting Room League.

Ind. Control—Derrick 233, 197, 270—700; Cotton 139, 149, 172—460; Howe 151, 220, 208—579; Huffman 229, 198, 145—572; Chambers 179, 170, 149—498. Total 2809.

A.C. No. 2—Morton 208, 277, 176—661; MacMorran 130, 143, 150—423; Rowe 166, 170, 192—528; Bowness 173, 150, 132—455; Foster 199, 146, 187—532. Total 2599.

Switchboard won two from Ind. Motors. Walter Jackson spilled the pins for 710. High single, W. Jackson 257; Ed. Condon was the other 600 man.

Ind. Motors—McCabe 145, 141, 214—500; Quartermaine 158, 86, 165—409; A. Hutchison 221, 123, 182—526; J. Thornton 131, 103, 168—402; E. Condon 186, 197, 217—600. Total 2437.

Switchboard—Cuff 168, 194, 126—488; Lesurf 208, 214, 163—585; Dummy 131, 86, 165—382; Smith 190, 148, 206—544; Jackson 226, 257, 227—710. Total 2709.

A. C. No. 1 won 2; D. C. won 1. A. McLeish led the parade with 652, but Patterson of D.C. had 651 and G. Huffman 627. Patterson snatched the high single from several others with 266.

A.C. No. 1—G. Huffman 212, 251, 164—627; F. Allen 136, 248, 210—594; J. McCarney 193, 201, 111—505; R. Hay 212, 124, 229—565; A. McLeish 218, 204, 230—652. Total 2943.

D.C.—Metherel 234, 134, 183—551; Patterson 144, 266, 241—651; Anderson 161, 160, 147—468; Waterman 113, 148, 205—466; Stanton 131, 154, 193—478. Total 2614.

APPOINTED REPRESENTATIVE

FORT WILLIAM, Ont., Dec. 15 (Canadian Press). — Gordon McDougall, secretary of the Thunder Bay Hockey Association, has been appointed to represent the local association at a discussion in Winnipeg with a view to arriving at satisfactory arrangements for the proposed four team interprovincial league. The league will include Brandon, Manitoba Varsity, Fort William and Port Arthur.

The Manitoba Hockey Association made the request for a representative of the Thunder Bay League to meet their representatives to discuss the interprovincial league proposal in the hopes of having senior amateur hockey in Manitoba this winter.

SURVEYOR.

F. T. WEBSTER, Ontario Land Surveyor. Registered Professional Engineer, formerly of Ottawa. Phone 2540.

VETERINARY.

DR. W. F. McELROY, Vet. Sur., office and residence, 190 Charlotte St. Cariboo Bldg., Peterboro. Phone 1633J.

NO STALLING TO BE ALLOWED

Referees Instructed To Stop Players From "Killing Time."

O.H.A. MEETING.

TORONTO, Dec. 15. — It was mentioned at the annual meeting of the O.H.A. referees held at the Prince George Hotel that no changes had been made in the rules, it being the policy of the association not to tinker with the rules and confuse the public and the players.

President George B McKay, of the O.H.A, was in the chair and asked the referees to pay particular attention to keeping the play clean and to impress upon the junior players the need of playing the puck at all times. President McKay thought too many of the junior players were started wrong and that they very often gained the erroneous impression that their greatest need to get along in the hockey world was the knowledge of how to "get" the other fellow. If they were started in the right way they would make good hockey players.

Every clause in the rules and instructions to referees was gone over carefully by Secretary W. A. Hewitt, and official rulings were made where there was any ambiguity or doubt.

No Stalling Allowed.

The O.H.A. does not propose to allow stalling or ragging the puck by teams when forced to play short-handed owing to penalties. The referees were instructed to make the teams play hockey and that when they attempted to waste time to stop play, and face the puck at centre for the second offense to face the puck at the offending team's 60-foot blue line and for the third offence right in front of the goal.

Next season it is likely that a rule will be introduced whereby a team in the lead will not be permitted to shoot the puck the length of the ice as a defensive measure in last few minutes or at any other time to offset determined attacks of the trailing team. The rule, if adopted will read that defenders must carry the puck out of the defending zone before shooting. Otherwise the puck will be faced off where the foul occurred.

No Anti-Defence Rule.

It was suggested that an anti-defence rule might be serviceable but it was decided that in view of the fact that there is no centre ice area and that the coaches haven't followed the example of the professional tutors in using one and two man attacks, that the time is not ripe for the introduction of this rule. However in the future this menace creeps into amateur hockey the Ontario Association heads will know how to deal with the matter.

It was decided that when the puck is being faced off in the defending zone that the defending player facing off must not kick the puck. It would be an unfair advantage for the defenders. Of course if the puck has been played by use of the stick, a kick by defending player then becomes legal.

When an attacking player makes a foul or an offside near the opposing team's net the puck will be faced off halfway between the net and the side of the rink and 15 feet away from the goal line. If the offense is made by the defenders in front of the net the puck will be faced off ten feet directly in front of the net. This rule applies when goalkeepers fall on the puck.

Interference will be frowned on in future and players checking back will be prevented from coming in bodily contact with opposing players who are not in possession of the puck.

The Body-Checking Rule.

A body check can be delivered while skating at a slow rate of speed or while standing still and by use of the hip or the side of the body. The stick will have to be held to the side and not used in a cross checking way. Body checks are permissible only in the defending zone.

Clubs having coaches will have to apply to the O.H.A. for permits for these tutors. A professional athlete may be allowed to act as coach and sit on the bench if he is not receiving remuneration for his services.

When facing off the left side of the players must be toward their opponents' net and they must keep the blades of their sticks on the ice until the referee drops the puck.

There has been an erronous impression that in order to skate a man onside the player doing the passing would have to skate ahead until even with the puck. It was explained that the passer must only overtake his teammate.

Accidental Trips.

A trip is considered accidental if the defending player gets his stick on the puck, but if he is in such a position that he cannot reach the puck and he then trips a puck-carrier he has earned a penalty. Players hurdling must take their own chances unless checkers have been detected lifting their sticks to aid in the attackers fall.

If teams go into overtime and one refuses to continue it will be charged with defeat. If both agree to cease play both will be charged with reverses.

When an offside play is committed by the defending side and from within the defending area the puck will be faced on the 60-foot line.

Only the captain will be permitted to talk to the referee. This holds good in all cases, including disputed goals. Players ignoring this rule will be penalized.

Goalkeepers' pads must measure only ten inches, and no leniency will be shown. If other pads cannot be secured the onus rests with the club at fault and the net guardian will have to make the best of a bad situation.

Those Present.

In addition to President McKay and Secretary Hewitt, Past President William Easson of Stratford, honorary member P. J. Mulqueen, and Alvin Schlegel of Preston, a member of the O.H.A. Executive Committee, the following referees were present:—M. J. Rodden, Toronto; F. R. Lishman, Hamilton; R. C. Puddicombe, New Hamburg; Steve Vair, Toronto; Herb Matthews, Toronto; L. W. Appel, Tavistock; Eugene Dopp, Toronto; Lou Walker, Toronto; E. V. Ramey, Simcoe; Gerald Goodman, London; Bob Armstrong, Toronto; Doug. Peacock, Toronto; Jack Carmichael, Toronto; Dr. Deans, Oakville; James McFayden, Toronto; Clarence Wood, Stayner; L. H. Cook, Paris; Stan. Burgoyne, Toronto; Harry Watson, Toronto; A. Mollenhauer, Toronto; Marsh Preston, Hamilton; S. H. Cameron, Bolton; Albert Kennedy, Bolton; William Jackson, Peterboro; 'Speedy' Oliver, Galt; Vernon Alexander, Jordan; J. H. Jones, Guelph; H. Lyn Hudson, Toronto; Clair Devlin, Kingston, and W. Lynn, Toronto.

Preston Hockey Club has made a wise move in getting "Dad" Ashley to manage the seniors for another year in the O.H.A. "Dad" knows all the hockey that is in the book and has an engaging personality. With Harry Wismer in charge at Kitchener, "Dad" Ashley at Preston, Mike Pearson at Varsity, Harry Watson at Marlboros and Ed. Wright at Peterborough, the O.H.A. senior clubs will not lack for leaders of experience or ability.—Toronto Star.

HERE AND THERE IN CANADIAN SPORTDOM

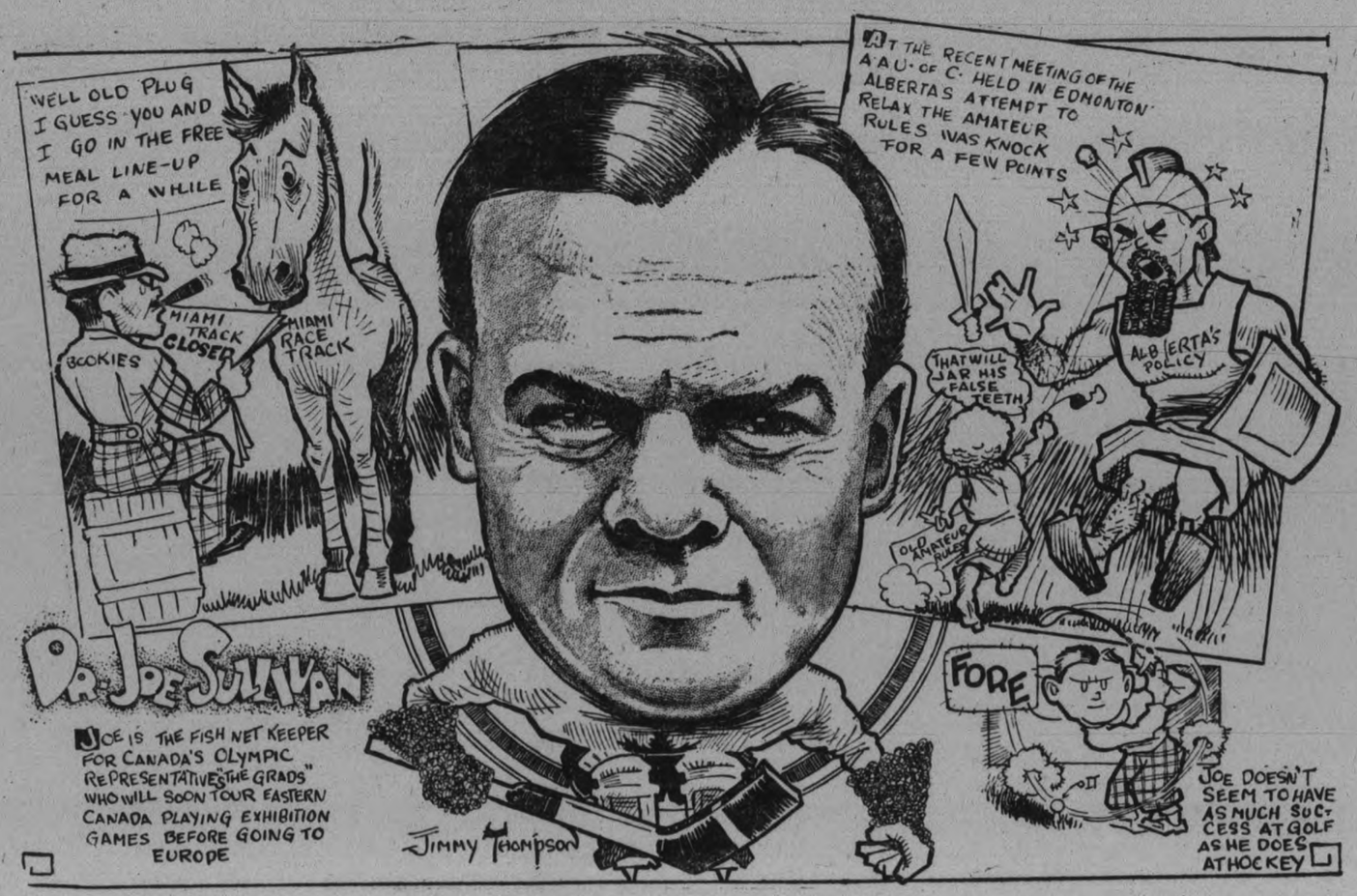

Garden Club To Give Huge Banquet For Champions In Major League Sports

NEW YORK, N.Y., December 15 (Associated Press). — For the purpose of demonstrating a deep interest in sports other than boxing, the Madson Square Garden Club, commonly known as the "600 millionaires," announced yesterday that a banquet will be tendered champions in all major sports on January 4. Outstanding representatives of five sports already have informed a committee headed by Charles H. Schwab ,steel king, and Walter Chrysler, automobile magnate, that they will attend the banquet.

Acceptances have been received, the announcement said, from "Big Bill" Tilden, outstanding tennis player; Johnny Weissmuller, swimming champion; Devereaux Milburn, polo star; Gene Tunney, heavyweight boxing champion; and Babe Ruth, home run monarch. No reply has yet been received from Bobby Jones, golf king.

Close to 800 sportsmen are expected to attend. The announcement declared that Nicholas Longworth, Speaker of the House of Representatives, would be the principal speaker of the evening, along with Mr. Charles Schwab, while James Walker, Mayor of New York, has agreed to act as toastmaster.

PROMOTERS LOOK FOR RECORD GATE

Estimated That Gate Will Reach the $30,000 Mark.

TORONTO, Dec. 15.—There is little chance that the Ontario commission will have to follow the example of the Detroit boxing authorities and levy fines on the principals next Monday night for indifferent work during the bout. This was done the other night in a contest at the D.A.C. while the affair was in progress, one battler being assessed $250 at the close of one round when the action was not at all what the official thought it should be. It is said that the Detroit body intend making a regular practice of this sort of thing.

At that it is not a bad idea, but Playfair Brown hardly thinks that it will be necessary to do anything quite so drastic when Ernie Jarvis and Frenchy Belanger start throwing padded fists at each other on Monday night.

There will not be a repetition of the mob scenes which marred the pleasure of many of the fans on the occasion of the Belanger-Genaro encounter if it can be in any way avoided. Tuesday the officers of the Shamrock club, members of the Ontario commission, and the parks department inspected the Coliseum and made every provision for the handling of the record crowd which is expected to attend the title tilt on Monday.

All the entrances will be available for this show instead of only four or five as was the case a few weeks ago when the jam was terrific. With every indication of an even larger turnout for the Jarvis-Belanger battle the precaution is justified.

The sale has already passed the $6,000 mark. At 6.30 on the evening of the bout the general admission tickets will be placed on sale, thus giving the dollar boys plenty of time to get their places.

It is estimated that the gross gate will be in the neighborhood of $30,000, which if it is reached will be a record either for an indoor or outdoor show in Canada.

READ THE WANT ADS

OUTSIDE PLAYERS ALLOWED TEAMS

The Ladies' Basketball League Rescinds Rule of Last Meeting.

A special meeting of the Ladies' Basketball Association was held at the Y.W.C.A. last evening, every team being represented. The meeting was called to discuss the ruling of the last meeting that no player not connected with the organization she represented was eligible to play on that team. Mrs. H. R. H. Kenner, the honorary president, was present, and spoke a few words in regard to this question, saying that as an interested follower of girls' basketball, she did not see how it would work out if teams were allowed outside players, as this would not protect any team. She extended to the girls her wishes for a successful season. This question was voted on and the majority voted against it. Each team can now have outside players. As this was the only business of the evening, the meeting then adjourned.

Must Stop Rowdyism At Pro Hockey Games

BOSTON, Mass., Dec. 15 (Canadian Press).—The hockey fan's method of voicing his displeasure of a referee's decision by hurling rubbish on to the ice will be met with summary police action in the future in this city at least, Manager George V. Brown of the Boston Arena and President Charles F. Adams of the Boston National Hockey League Club decided yesterday.

The shower of papers, coins, fruit and other rubbish which three times halted Tuesday night's Bruins-New York Rangers' match when Referee Mickey Ion's decisions aroused the ire of the fans, yesterday drew a joint statement from the hockey moguls announcing "immediate action to stop for all time the throwing of objects on the ice during the progress of hockey games at the arena."

"Any person, in the future, who commits this offence will immediately be ejected from the building by the ushers and the police and if they resist such action will be prosecuted as well for the offence and refused further admission to hockey games this season," the statement said.

Season ticket holders will not be exempt from action, and the edict will be effective for both National and Canadian-American League contests.

W. J. Davis

Has For Sale

ONE SECOND-HAND MANURE SPREADER.

ONE SECOND-HAND DE LAVAL CREAM SEPARATOR.

TWO SECOND-HAND PLOWS, CHEAP.

FENCE WIRE AT CUT PRICES.

Also

PUMPS of All Kinds Repaired and Installed.

379 WATER ST. - 'PHONE 2983

Our Boarding House — By Ahern

For His Christmas

The one Gift that will most appropriately express your good wishes.

In attractive Christmas packages of 10, 25 and 50 cigars at prices ranging from $1.00 up.

OVIDO CIGARS

CAPITOL - Now Playing

The Film Her Public Has Waited For!

BEAUTIFUL Lillian Gish again demonstrates, in a magnificent romance of love and warfare, that she alone knows the surest way to touch the human heart!

LILLIAN GISH in Annie Laurie

with NORMAN KERRY
A romance by Josephine Lovett. Titles by Marian Ainslee and Ruth Cummings.
Directed by JOHN S. ROBERTSON

A Metro-Goldwyn-Mayer PICTURE

Solve Your Xmas Problems With CAPITOL ENTERTAINMENT SCRIP BOOKS
ASK THE CASHIER

HERE'S TO YOUR HEALTH

BY DR. FRANK McCOY

Author of "The Fast Way to Health"

© 1926 McCOY HEALTH SERVICE - LOS ANGELES - CAL.

Dr. McCoy's menus suggested for the week beginning Sunday, Dec. 18th:

Sunday.

Breakfast: French omelet, waffle, (browned through), applesauce.

Lunch: Tomato soup, seasoned with cream, baked egg plant, raw celery.

Dinner: Broiled Belgian hare, baked parsnips, cooked celery, quartered cucumbers on lettuce, prune whip.

Monday.

Breakfast: Wholewheat muffins, peanut butter, dish of berries (canned).

Lunch: Glass of buttermilk, 10 or 12 dates.

Dinner: Vegetable soup, roast beef, cooked string beans, stewed tomatoes, salad of grated carrots and celery. Jello or Jell-Well, with cream.

Tuesday.

Breakfast: Coddle eggs, Melba toast, pear sauce.

Lunch: Steamed rice (unpolished), cooked beet tops, salad of chopped raw cabbage.

Dinner: Broiled lamb chops, cooked spinach, cooked beets, salad of molded vegetables (carrots, peas, and celery.) Stewed apricots.

Wednesday.

Breakfast: Oatmeal with butter or cream, no sugar, pear sauce.

Lunch of grapejuice.

Dinner: Roast pork, cooked okra, baked egg plant, McCoy salad, baked apple.

Thursday.

Breakfast: Baked egg, Melba toast, dish of berries (canned).

Lunch: Celery soup (see recipe for potato soup—November 12). *Cucumber and olive sandwiches.

Dinner: Veal loaf (chopped cooked veal, molded in gelatin), cooked squash, string beans, prune whip.

Friday.

Breakfast: Poached egg on Melba toast, stewed figs.

Lunch: Raw apples or oranges as desired.

Dinner: Baked Halibut, spinach, cooked cauliflower, salad of sliced tomatoes, no dessert.

Saturday.

Breakfast: Genuine wholewheat bread slightly toasted, peanut butter, stewed raisins.

Lunch: Spaghetti (wholewheat product) boiled and buttered, cooked oyster plant, shredded lettuce.

Dinner: Vegetable soup, Salisbury steak, steamed carrots, cooked lettuce, spinach-tomato-asparagus salad. Pineapple sponge (Recipe—November 12).

*CUCUMBER AND OLIVE SANDWICHES: Spread thin slices of genuine wholewheat bread with peanut butter. Place a few crisp spinach leaves on each slice, then a layer of cucumbers sliced lengthwise, sprinkled with minced ripe olives.

Questions and Answers.

Question: L. E. H. writes: "I have a brother who has been sick with tuberculosis for over a year. He has been in a sanitarium for six months and still is no better. In fact, he is getting weaker. What would you suggest for him to do?"

Answer: It would be unwise for me to attempt to advise you about your brother's case, as,of course, I cannot examine him or diagnose his case through the columns of this paper. My theories about the treatment of tuberculosis are very different from those practiced in the average sanitarium. For example, he has probably been kept in bed and stuffed on too much food. My plan would be for him to take light exercises such as walking, and decrease the quantity of food, using only those foods of the finest quality, with no effort being made to increase his weight. I have written a great deal on this subject, and will be glad to send you any literature you wish if you will only send me your name and address.

Question: H. T. asks: "Is stale bread easier digested than fresh? If so, why

Answer: The reason why stale bread is digested more readily than fresh is because it requires thorough mastication and insalivation due to its dryness. There is no less starch in stale bread, however, and if one is attempting to avoid so much starchy food it is best to toast the stale bread completely through in order to dextrinize every part.

Question: M. P. K. asks: "Is there any remedy to stop a white coating around the eyes every morning? Seems to be caked on the lashes."

Answer: Use some good eye wash two or three times daily, and have your eyes examined by a competent optometrist.

REGENT

Now Playing a Comedy You Will Enjoy

THE REJUVENATION OF AUNT MARY

Staring

MAY ROBSON, PHYLLIS HAVER, HARRISON FORD

Also Series of "THE WISECRACKERS"

COMEDY ORCHESTRA

Let Christmas Bring the News For the Year 1928

Give A Subscription to the

DAILY EXAMINER

Delivered in the City
$6.00
By Mail Outside City
$4.80

HOCKEY SCORES.

The scores of hockey games played last night were as follows:

National League.

Maple Leafs 4, Chicago 2.

Canadian League.

Hamilton 3, Detroit 0.

Canadian-American League.

Providence 2, Boston 0.

T. and Y. Mercantile.

Imperial Oil 3, C.N.R. 2.
O.C.M. 4, Stock Yards 2.

American Association.

Winnipeg Maroons 1, Duluth 0.

Short of Breath Dizzy, Sinking Spells COULDN'T WALK FAR

Mrs. L. A. Oliver, Granville Ferry, N.S., writes:—"A few years ago I had dizzy, sinking spells so bad I could hardly stand up without taking hold of something to support me, and I could not walk any distance on account of being so short of breath.

"I had taken a lot of doctor's medicine, but it did me no good, only for the time being, so reading in the B.B.B. almanac about

I decided to try them and found them to be just what they are recommended to be, and I feel that I owe my life to them."

Price 50c. a box at all druggists and dealers, or mailed direct on receipt of price by The T. Milburn Co., Limited, Toronto, Ont.

SHIP TAKEN FOR ICEBERG

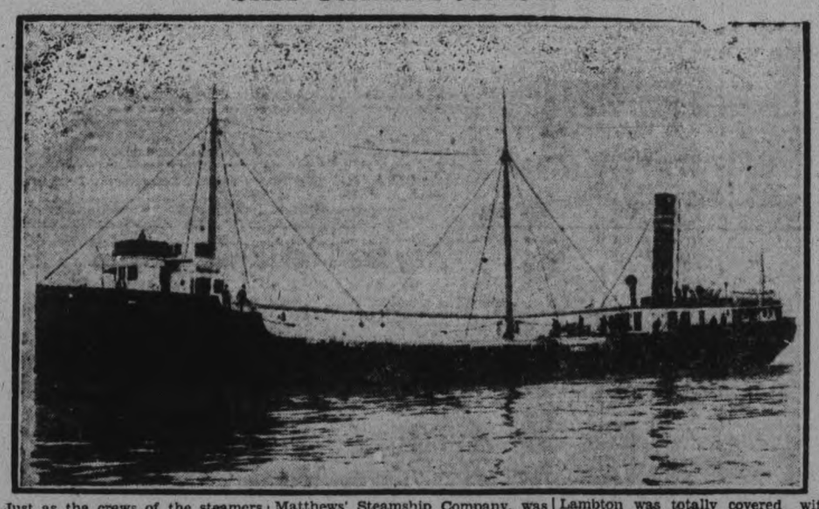

Just as the crews of the steamers Agawa and Altadoc were taken off their wrecked vessel Sunday, word went out that the Lambton of the Matthews' Steamship Company, was aground at Parisienne Island, 11 miles across from Whitefish Point and 30 miles above the Soo. The Lambton was totally covered with ice and was first taken for an iceberg by the passing Eades.

Lyrics Of Life

(By Douglas Malloch.)

THE FRIENDS ONE NEEDS

Here are the friends a fellow needs:
A few kind friends to wink at deeds
A fellow does, some foolish blunder;
And then what other friends, I wonder?
A few close friends, in age or youth,
To whom he dares to tell the truth,
Some patient friends to hear his troubles
And help repair his shattered bubbles.

These friends he needs, and needs some more:
A lot of friends to find his door,
To come and fill his house with laughter;
Then two or three to linger after,
To sit and smoke the final smoke,
Finish the food, repeat the joke,
Yes, when the casual friend's a rover,
A few to stay and talk things over.

He needs another friend or so,
A few rich friends, they're nice to know.
He needs some old friends, tried and true friends,
And now and then a few good new friends.
But how shall any man acquire
All of the friends that men desire?
Why, it is very simple, brothers:
By being all these things to others.

(Copyright, 1927, Douglas Malloch.)

Bridge Me Another

By W. W. Wentworth

(Abbreviations: A—ace; K—king; Q—queen; J—jack; X—any card lower than 10.)

1—What is meant by throwing the lead?

2—(a) Holding: hearts — K Q X X X; spades—A X X; clubs — X X X; diamonds—X X, what should you bid? (b) Why?

3—What does the echo signify in a suit declaration?

The Answers.

1—Playing a losing card which will in all probability compel a particular one of the adversaries to take the trick so that he may lead up to you in order that you may make a trick.

2—(a) One heart. (b) Contains two quick tricks.

3—As a rule, that the partner has only two cards of the suit and wants to trump on the third round.

(Copyright, 1927, by the Ready Reference Publishing Company.)

THEATRES

AT THE REGENT.

PHYLLIS HAVER HAS RECIPE FOR SCREEN SUCCESS—HARD WORK.

Rising within a few years from the ranks of a Sennett bathing beauty in slapstick comedy ,to the dignity of a screen comedienne Phyllis Haver is to-day one of the most popular figures of the American screen. Is there any better recipe for screen fame?

When Emil Jannings, the famous German screen star, saw her in "What Price Glory," he insisted that she be given a leading role in his production, "The Way of All Flesh." And now she is featured in the new Metropolitan comedy, "The Rejuvenation of Aunt Mary."

The story of "The Rejuvenation of Aunt Mary," now playing at the Regent theatre ,deals with an old woman who thinks herself ready for the tomb ,but who is rejuvenated by her nephew with the aid of her up-to-date nurse portrayed by Miss Haver. The nephew is in a distant city presumably studying to become a physician ,and Aunt Mary is paying all expenses. He devotes most of the money sent him by Auntie to the perfection of an automobile motor.

In order to raise $2,000 to perfect the motor ,the nephew writes Auntie that he has opened a sanitarium and named it after her. She sends the money and announces her intention to visit the hospital. Then the fun begins, for to deceive her, the nephew forces his friends to become patients for the duration of her visit.

W.G. MORRISON HEAD OF MASONIC LODGE

Will Be Installed, With Other Officers, on St. John's Night.

LAKEFIELD, Dec. 15.—The officers elected for the coming year in the Clementi Lodge, No. 313, A.F. and A.M., will be installed at the regular meeting, to be held on St. John's Night, December 27th. The officers are as follows:

W.M., Bro. W. G. Morrison; S.D., Bro. J. R. Hull; J.D., Bro. A. H. Clarke; Chaplain, W. Bro. S. R. Leggott; Treasurer, W. Bro. W. H. Casement; Secretary, V.W. Bro. J. S. Montgomery; I.G., Bro. Rufus Payne; Tyler, W. Bro. R. Knox.

The regular meeting of the Woman's Institute was held on Wednesday last at the residence of Mrs. W. M. Graham, Colborne Street, with fifty ladies present. Mrs. J. H. Payne, the president, was in the chair, and reported that the deputation to the village council had secured the use of the council chamber for the second Wednesday of each month gratis.

Mrs. Leslie Harrison presented a comprehensive report of the convention in Toronto, which was much appreciated as Mrs. Harrison had devoted a great deal of time to its preparation and had made it very interesting.

Mrs. J. W. Ridpath and Miss Graham read papers on "Christmas Cheer," presenting various aspects of the seasonable theme.

It was decided to send a parcel to the House of Refuge for the aged who are spending the evening of their lives there.

Rev. W) J. Creighton, M.A., delivered a pleasing address on the "Christmas Season; its privileges and its obligations."

The next meeting will be held on the second Wednesday in January in the Council Chamber.

Miss L. Hampton has presented a burse and veil of violet silk embroidered in gold, suitable for the seasons of Advent and Lent to St. John's Church, Lakefield, in memory of her brother, Isaac, who made the supreme sacrifice in the Great War.

A number of the members of the Lakefield Lodge No. 58 I.O.O.F. attended a meeting of the Peterborough Lodge on Monday evening.

Hungarian Students Challenge Rumanians

BUDAPEST, Dec. 15.—(United Press.)— Hoping to wipe out with the sword "an insult to their race," the Hungarian nationalist student organization "Tu Rul" has sent a challenge for a duel to Rumanian students. The challenge is the result o fthe anti-Hungarian riots at Gronswardenn, Rumania.

The "Tu Rul" challenge was handed to the Rumanian minister here, with the request that it be forwarded to the proper representative of Rumanian students.

Sore Throat

SORE throat and tonsilitis are quickly relieved by gargling the throat with Dr. Chase's Every-Day Mouth Wash.

This lotion is composed of the finest ingredients obtainable for this purpose. While non-irritating and pleasant to use it is powerfully antiseptic and a most effective means of destroying disease germs.

Dr. A.W. Chase's Every-Day Mouth Wash

Keeps the Breath Sweet

50 Cents, all dealers

DE FOREST CROSLEY RADIO

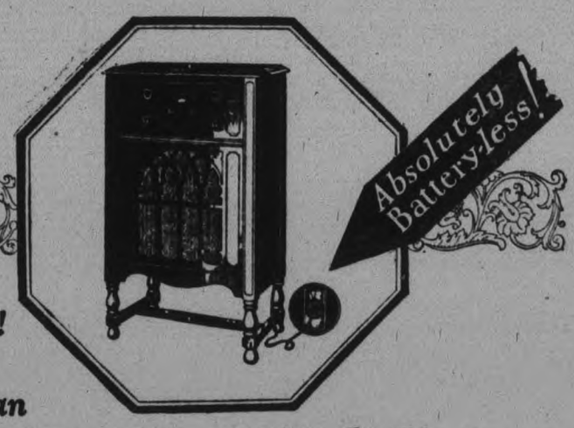

The Hastings —one of the "Royal Series"!

More Than 60,000 Satisfied Owners!

When you buy a De Forest Crosley Radio today, your judgment is confirmed by the unanimous verdict of more than 60,000 Canadian homes.

Every year Canadians buy more De Forest Crosley Radio Sets than any other. Such nation-wide acceptance could only be gained by constant and successful endeavor to attain the ideal of radio satisfaction. Such a result could be achieved only by the unqualified loyalty of DC owners to DC products. In the DC "Royal Series" standardization applied to quality production enables you, too, to enjoy the radio satisfaction you have hoped for at a price within your reach.

Built in Canada to Meet Canadian Conditions

De Forest Crosley radio is designed to meet the peculiar reception conditions prevailing in Canada. It gives range, tone and selectivity during the entire year, unequalled by other types.

Seven Models $44—$450

Visit Your Nearest Authorized DC Dealer

There is an Authorized DC Dealer near you who will be pleased to arrange a demonstration in your own home. He will also explain to you the new DC budget plan of buying.

Beware! No other equipment possesses all the outstanding features of De Forest Crosley sets. If someone tries to divert your interest, look for a reason.

Sold in Peterborough Exclusively by

THE WATSON TIRE & RADIO SUPPLY Co.

444-446 George Street

Let us demonstrate these De Forest-Crosley Radios for you in our NEW RADIO STUDIO.

Distributed in Central Ontario by

PURSER, BULL & CO. LIMITED—Toronto—Hamilton

LARGEST RADIO MANUFACTURERS in the BRITISH EMPIRE — De Forest Crosley Radio — BUILT IN CANADA to meet CANADIAN CONDITIONS

XMAS CARD SPECIAL!

While They Last

A quantity of Folders can be had at much below cost. See them 5c each

Christmas Greeting Cards

at the

EXAMINER OFFICE

Most of them have handsome lined envelopes in very attractive color combinations.

An Exclusive Showing

All Moderately Priced

COME IN AND SEE THEM

Make your selection while range is complete and avoid disappointment

Copyright 1927, Warner Bros. Pictures, Inc.
John Barrymore in "WHEN A MAN LOVES" is a Warner Bros. Pic turization of this novel.

SYNOPSIS

Fabien, good and handsome youth of France, trains for the priesthood; but meets and loves Manon Lescaut, beauteous orphan, who is coveted by hideous Count Ravoir. Fabien saves her and carries her off to Paris. Circumstances force her to surrender to Ravoir. She rejoins Fabien, and they live so extravagantly that Fabien is forced to capitalize a genius for cards. The King plays Fabien at cards for Manon, accuses him of cheating. Manon is sent to be deported. Fabien kills Ravoir, and follows the prison caravan.

CHAPTER XX—Continued.

The woman laughed raucously. She was one of the group who, to use her own words: "Don't care a hang about being deported to America—men are just the same, no matter what side of the ocean they live on—besides a change of scene is stimulating."

Manon shuddered—it was all so horrible that it hardly seemed possible that she could be alive. Forgetting her own sorrow she reached over and tenderly patted the girl's hand—the one who dreaded leaving her baby.

Manon was the picture of abject despair. Her hair was mussed, the prison uniform was too large and her tear stained cheeks were blotched from dust that the great wooden wheels threw into her face. She had been assigned to a seat at the front end of the cart, almost directly over the shafts. It was dusty but preferable to the close interior where women were crowded together without any consideration for their comfort.

Fabien discerned the little caravan from a distance and immediately cut across a field which brought him out at a bend of the road just as the cortege drew near.

The guards saw nothing terrifie in his approach, however they had been cautioned that no one was to molest their progress, so the leader shouted, 'Get out of the road there—we're in a hurry."

"It is not my purpose to stop you, gentlemen," corrected Fabien, "I would like to proceed with you."

"We have strict orders to watch the prisoners," continued the chief. "But you seem a harmless young man and we will relax in our duty for a while—provided you can make it worth while."

"I have only about sixteen pistoles in my purse," replied Fabien regretfully.

"In that case we shall act generously," offered the chief. "It shall only cost you a crown an hour for conversing with any of our girls that you may prefer—that is the ordinary price in Paris."

Fabien made a payment and was permitted to peer into the caravans unmolested. He was searching for Manon, although the guards did not suspect that he had a passion for any particular girl. They imagined his interest was the indulgence of a boyish whim and that any creature would do for an hour's amusement.

Fabien saw Manon seated in front of the second van. It would be impossible to describe the torment her dejected appearance caused him. For a few paces he followed along, gazing at her in mute agony before he called, "Manon!" in a flood of lost self control.

"My darling!" Manon recognized his voice before she saw him and unconsciously tried to leap from the wagon, but the chain checked her and she fell back in her former position.

Fabien jumped up on the shafts and gathered Manon in a close embrace. She cried for joy and he could feel her tears mingling with his. They were both so overcome that for a long time neither uttered a word. After so much doubt and anxiety it was enough just to be together. Their future was so hopeless that it was better not to talk bout it.

Grief and shame had taken a deep hold on Manon and she was ashamed to look into Fabien's eyes.

"You know that they are sending me on the ship to a penal colony in Louisiana?" she asked tremulously.

"Yes—" Fabien's hands held her tight.

"I am glad to have seen you before I go!" Manon was crying.

"My dear—I am going too. No power on earth can separate us again. I will find a way to sail on your ship." The desire to comfort Manon and stay with her had made Fabien forget for a moment that he was wanted for treason and murder.

She was so grateful for his devotion that a flood of tender emotion almost overcame her. She marveled at Fabien's excessive love and could not understand how she had been fortunate enough to have inspired such a perfect passion.

"What happened to Andre? He tried to help me." There was a note of pride in Manon's voice.

"My dear, I know." Fabien dreaded the task ahed of him. "He sent you his love and asked me to look out for you."

"Was he captured for working against the King?" she asked anxiously.

"Worse than that, Manon. He was—"

"No!" she cried in anticipation. "Not—"

"Yes, darling." Fabien crushed her to him and spoke very softly into her ear. "He died trying to help you."

Burning tears welled up in her eyes and a great lump filled her throat. She could not talk and was grateful for Fabien's silent sympathy. She knew that he understood how she felt about her big brother, whom she had loved and who betrayed her. Fabien did not have the heart to add to her grief by saying it was the Comte's cowardly sword that took his life.

The jolting of the wagon made Manon miserably uncomfortable. Her face was colorless and her eyes had become circled with great lavender rings that made Fabien's heart ache. In a tender effort to give her a little rest he removed his coat and rolling it into a long pillow effect had her lean against it from her chained position.

All the other women in the van were diverted—each in her own way—by this last minute love making enroute to the ship.

When the guards discovered that Fabien was interested in the prettiest girl on the chains they demanded payment every time he spoke. Consequently his thin purse was speedily emptied. He was riding on the shafts at Manon's feet when a mounted guard drew rein alongside again and said, "We got to have some more money for your fare!"

"I have given you all I have." Fabien's voice seemed to imply that he was sorry, but it had no effect.

"Well, you can't ride for nothing—get off!" The butt end of a musket emphasized the command.

There was no alternative. With a reassuring pressure on Manon's hands, Fabien whispered that he would follow along, then he jumped off the wagon and stood at the roadside until the last van had passed. Unmindful of the clouds of dust, he followed along, reconciled to whatever destiny fate had in store just as long as it left him free to live and love with Manon.

* * *

The sun was terrifically hot and directly overhead when the little procession from the Magdalen Prison arrived on the wharf at Havre.

A pitiful crowd, composed of heart-broken mothers, wondering children, sympathetic friends and remorseful sweethearts, were there to bid the unfortunate women a tearful goodbye as final and more tragic than death. No one who had been deported ever came back!

The carts were driven out to the head of the largest wharf and the guards ordered the chained women to "Get out!"

Cramped and tired—broken in body as well as spirit—they stood in a pitiful line, as far apart as the heavy iron chain would permit, while their loved ones gathered around them in small, close groups.

The disconsolate young mother cradled her baby Jean in her arms for the last time and moaned about the injustice of separation.

The hardened sinner, who had no regrets about deportation, looked over all the different groups and sneered. She was the only woman in the entire line who had neither friends nor relatives to weep at her misfortune. She stood alone. A woman whom France considered a menace and no longer wanted, a woman who had given her beauty, her youth and her ardor to men of the nobility and to others; to men who, after ruining her life dropped her as they would an empty sack by the roadside. No wonder she appeared cynical, but at heart she was still the woman she would like to have been. She laughed boisterously, all to herself, to keep the lump down in her throat and the tears out of her eyes. "God, it's cruel!" she thought, and laughed again.

(To be continued.)

Itching Piles

Instantly Relieved and soon stopped by applying PAZO OINTMENT. It Stops Irritation, Soothes, Heals and is guaranteed to Stop any case of Itching, Blind, Bleeding or Protruding Piles. All Druggists have PAZO OINTMENT in tubes with pile pipe attachment at 75cf and in tin box at 60c.

TILLIE THE TOILER — Why the Traffic Was Tangled — By Russ Westover

BRINGING UP FATHER — By Geo. McManus

OLIVER'S ADVENTURES — Another Victim — By Gus Mager

"President Coolidge Or Nobody" — By Rube Goldberg

Give your best friend a Waterman's

Before you definitely decide on a Christmas gift for your best friend, drop in at your nearest Waterman's dealer and examine the many styles of Pens, Pencils, Writing Sets and Desk Sets. You will be sure to find a Waterman's gift that will suit your purse and prove a lasting pleasure to your friend.

Pencils from $1.00, $1.50, $2.00, $3.50, $4.50.
Pens from $2.50, $4.00, $5.00, $6.50, $7.00, and up.

Special mountings in Silver and Gold at attractive prices.

New Ladies' Desk Sets in various colours in plain or pearl finish at $5.50 and $6.00.

The Pen illustrated is Waterman's new NUMBER SEVEN. The identifying colour band around the holder offers a quick and reliable guide to pen satisfaction. It enables you to choose, at a glance, the exact pen-nib desired. Number Seven is a splendid gift which Dad, Husband Brother or Friend will appreciate.

Waterman's

Selection and Service at 5,500 Canadian Merchants

B271

Souvenir Booklet Coupon

This Coupon and 75c will Purchase a Copy of

Diamond Jubilee Souvenir Booklet

issued by The Examiner All the Day's Proceedings: Opening Ceremonies, Parade, Water Sports, Memorial Gates, Collegiate Institute Addition; finely illustrated.

Bring This Coupon and Save 25c

THE CONQUEST OF THE AIR — XXXII — by Nicholas Afonsky

Santos-Dumont meanwhile developed a biplane glider with an eight-cylinder motor, in which he rose from the water in 1906 and flew 200 feet. This was the first officially recorded European airplane flight. In 1908 the Wrights—Orville in America, Wilbur in France—began a series of flights.

Henry Farman, an Englishman living in France, made one of the early records. He had a big reputation as an automobile racer when he turned his attention to flying. In 1908, in a 1400-pound Voisin machine, he made the first recorded flight of an airplane carrying a passenger.

Glenn Curtiss, who was in many bicycle races and made the first motorcycles, became associated with Alexander Graham Bell and other scientists in aerial experiment. In 1908 in the June Bug he made the first previously announced flight and won the Scientific American trophy.

On September 12, 1908, the first recorded airplane fatality occurred, when Orville Wright, flying at Fort Myer, near Washington, D. C., had some sort of accident that sent his plane crashing to the ground. Wright was not badly hurt, but his passenger, Lieutenant Selfridge, was killed.

RESULTS

are what counts and you'll get them with

CLASSIFIED ADS

'PHONE 1600

We will Send for Your Copy
RATES IF PREPAID.
1 Cent a word or figure for first Insertion.
1-2 cent a word for repeats.
25 words, one time 25c
25 words, three times 50c
25 words, five times 75c

a For Sale—General

WALNUT SUITE, PIANO, TABLES, Stools, Pictures, Curios, Fancy Work. Apply 629 Stewart. 3d-141-2185A

WE STILL HAVE A GOOD SELECTION of Christmas Toys; some of the cheapest in town. Record Store, corner Smith and Reid. 3d-142-2240A

PIANO, UPRIGHT, VERY LITTLE used; excellent tone; in splendid condition. Write Box 2238, Examiner 3d-142-2238A

BOY'S HOCKEY BOOTS AND Skates, size 4; Grey Lloyd Stroller; Angora and Flemish Giant Rabbits. 'Phone 2442W. 3d-142-2237A

1 TENOR BANJO, $10.00; MANDOLIN, $4.00, both like new; 1 Pair 90in. Ash Skis and Harness, $8.00; 1 Pair Lady's or Girl's Snow Shoes, $1.50; 1 Pair Lady's Skates and Boots, size 5½, $3.00; 1 Pair Lady's Skates and Boots, size 4½, $3.00; practically new. Telephone 867. 3d-141-2194A

FOR SALE — BRUNSWICK GRAfonola and 70 Records, cheap. 571 Romaine Street. 3d-141-2200A

MIXED TWEED SUIT, SIZE 36; cost $42; will sacrifice for $15; too small for owner. 54½ James Street. 3d-141-2189A

LADY'S BLACK COAT AND TWO Dresses. Size 36. 'Phone 1818J. 6d-143-2177A

CHRISTMAS TREES. 'PHONE 1663J. 12d-148-2146A

AUTO HOSIERY KNITTING MAchine, in good condition, price $20. Apipy 319 Burnham. 10d-143-1926A

LADIES' HOCKEY BOOTS AND skates. Price $3. Apply 56 Wolsley. 3d-143-2153A

HEATED APARTMENT, SUITABLE for Bachelor; or would be large enough for two; immediate possession. Apply 437 George Street. dtf-3589B

COAL, COKE, AND WOOD — DRY Body Hardwood, Limb Hardwood, Maple Slabs and Hemlock Slabs. 'Phone 3038W. E. Metcalf, 238 Edinburgh. 26d-154-1921A

CAR PARTS FOR ALL MAKES, SOLD by George Martin, Sherbrooke St. West of Highway. 'Phone 2578W. 26d-147-1752A

IF YOU REQUIRE SANITARY RUBber goods write for catalogue and price list. Safe and Sanitary Rubber Works, Dept. 17, 4906 Wellington Street, Montreal. every Sat. 2 yr. 7885 A

STREET MAPS FOR SALE OF THE City of Peterborough. All streets shown and locations of manufacturing plants only 50c. At The Examiner office. dtfA

A HOT WATER ANNEX AND FOUR Range Gas Stove, in good condition, $20.00. 161 Hunter E 3d-140-2182A

BOY'S OVERCOAT, SIZE 14, PRICE $9. 'Phone 1822F. 3d-142-2214A

CHRISTMAS TREES DELIVERED. Phone 2505J. 10d-150-2214A

PAIR OF BOY'S BOOTS AND Skates, size 2½. Apply 556 Charlotte. 'Phone 1418. 3d-142-2228A

GIRL'S SKATES AND SHOES, SIZE 2; nearly new. 'Phone 1694W. 3d-141-2209A

COOK STOVE, WITH RESERVOIR; splendid baker. 243 Stewart. 'Phone 2281M. 3d-141-2206A

SLIGHTLY USED FURNACE. INstallation complete; also Electric Washer; terms. 'Phone 3071. 3d-142-2229A

MALE HOUND, 8 MONTHS; REAsonable price; 1 Hen House, new, cheap. 'Phone 2320J. 3d-142-2233A

PAIR BOYS' BOOTS AND SKATES, good condition, size 5½, $3.50. Apply 503 Albert Street. 3d-142-2225A

THREE TUBE RADIO, TWO 45V. "B" Batteries, Storage "A" Battery, Power Amplifier, Loud Speaker, complete, $35.00. 490 Cambridge Street. 3d-142-2231A

RADIO SET, FIVE-TUBE NEUTRODyne, with new "A" Battery, also Storage "B's" and Crosley Musicone Speaker; cheap for quick sale. Apply 528 Gilmour. 3d-141-2207A

CANARIES — FULLY GUARANTEED Singers, $6.00 up; Hen, $1.00 up; Lots of Six or more, $4.50 each. Write for information — Toronto Aviaries, 150 Pearl Street, Toronto. 6d-145-3906A

BEAUTIFUL FRENCH WILTON RUG 6ft. 8in. x 7ft. 6in., Rose and Blue, Persian design; also Two Black Walnut Jacobean Chairs, upholstered in Blue. Apply 15 Fleming Place. 3d-142-2226A

HAWAIIAN GUITAR, COMPLETE with case, picks, and steel. Apply 651 Aylmer Street. 3d-143-1630A

PAIR OF SLEIGHS, 2-INCH RUNners; good as new. Apply 356 London, corner Downie. 3d-143-2245A

WINCHESTER OAK HEATER. APply 556 Wolfe. 3d-143-2241A

3 ONE-HORSE WAGGONS, 2 SETS of One-Horse Sleighs, 2 Sets of Double Heavy Team Harness, One Jersey Cow, freshened 3 months. One Grey Horse, One Heavy Brown Horse. H. Hamlin, Dixon's Lane. 3d-143-2252A

CANARIES, TWO GOOD SINGERS. 'Phone 116W. 3d-143-2250A

ST. JOHN'S AND LINDSAY CLASH

Schedule Has Been Arranged For Junior Section Series.

St. John's and Lindsay will play a double home and home schedule, total goals to count in their section of the junior group with the schedule arranged as follows:

Jan. 3—St. John's at Lindsay.
Jan. 6—Lindsay at St. John's.
Jan. 10—St. John's at Lindsay.
Jan. 19—Lindsay at St. John's.

The winners will meet the winners of the Stouffville-Markham-Uxbridge section in home and home games for the group honors and the right to go into the second round.

a For Sale—General

DRY PINE SLABS, $2.50 LOAD; Dry Hemlock, $3.00 Load; Hardwood Slabs, $5.50 per ½ Cord.—Apply H. Hamlin. 'Phone 1394J. 3d-143-2252A

LARGE OR MEDIUM SIZED HEATer, Hanging Parlor and Hall Oil Lamps, Large Dogskin Mat, new. Apply 384 Stewart. 3d-143-2251A

BODY HARDWOOD, 12-IN., SPLIT, $6.50 per Half-Cord; Hardwood Slabs, $5.50, cut 12in.; Hemlock Slabs and Kindling. 'Phone 3053. T. Fitzgerald. 3d-143-2254A

MANTEL CLOCK, VICTROLA, AND Comforter. 'Phone 2609J. 3d-143-2263A

POLICE PUPS. 325 BURNHAM ST. 3d-143-2261A

SMALL COOK STOVE, CHEAP FOR quick sale. 'Phone 1641J. 3d-143-2256A

b For Rent—Houses and Apartments.

SEVEN ROOMED HOUSE, ALL conveniences. Apply 220 Edinburgh street. 3d-10,13,15-2118 B

HOUSE, 539 DOWNIE. APPLY 427 George. dtf-3928B

FIVE ROOMS (HALF OF 153 PARK Street). Apply 147 Park Street. 3d-142-2220B

BRIGHT APARTMENT, GAS AND conveniences. Apply 221½ Brock Street. 3d-141-2202B

LOOK! SMALL COTTAGE, $12.00 per month. Just right for couple; very central. Apply 421 George St. 'Phone 273 Evenings. 6d-143-2210B

LOOK! FIRST MONTH FREE RENT —7-Roomed Red Brick House, with garage, 237 George St. Immediate possession. 'Phone 2672 or 21J. 3d-143-2249B

STEAM-HEATED ROOMS, WITH OR without Board, 5 minutes from C. P. R. Depot; accommodation for travellers. 189 King, 'Phone 1957F. 3d-141-2195B

ROOMS FOR LIGHT HOUSEKEEPing; conveniences; central. 106 McDonnel. 3d-141-2190B

c For Rent—General

FOR RENT—HEATED OFFICE ON George street. Apply 437 George street. dtf-C

TWO OUTSIDE OFFICES IN BANK of Toronto building; heated; apply Bank of Toronto. dtf-1529C

d Real Estate.

BRICK HOUSE, ALL CONVENIences; immediate possession; Southend. Apply 642 George Street. 'Phone 1291M. 3d-142-2233D

FOR SALE — MODERN 6-ROOMED House, very desirably situated in the West-end. This House has just been finished, and has every convenience. Easy terms (Monthly Instalments if desired). Apply 437 George Street. dtf-1764D

f Boarders Wanted.

ROOM AND BOARD, CENTRAL; all conveniences. 'Phone 3058W. 3d-142-2217F

g Help Wanted—Male.

YOU CAN EARN $10 TO $25 A WEEK in your spare time at home writing Showcards. No canvassing or soliciting. We instruct you and supply you with work. Write today. The Menhenitt Company, Ltd., 37 Dominion Building, Toronto. dtf

h Help Wanted—Female

WANTED — CAPABLE GIRL FOR General Housework. Apply 499 Homewood Avenue, Evenings. 3d-141-2205H

YOUNG GIRL TO ASSIST IN GENeral Housework. 'Phone 1403W. 3d-142-2236H

MAID FOR GENERAL HOUSEwork. Apply 290 Stewart. 3d-140-2170H

WANTED — GIRL TO ASSIST WITH Housework. 'Phone 1998F. 3d-143-2262H

WANTED — EXPERIENCED COOK-General, family 3; wages, $30.00 to $35.00. Write Box 2230, Examiner. 3d-142-2230H

WANTED — EXPERIENCED WAITress for Cheu's Rose Room. Apply 160½ Simcoe Street. 3d-143-2264H

j Employment Wanted.

YOUNG MAN DESIRES POSITION, delivering in city. Apply 231 Hunter street west. 3d-142-2212J

WORK WANTED — CARPENTERing, painting and decorating. Phone 2221J. 3d-143-2232J

RETURNED MAN, CANADIAN, MARried, desires Employment; good salesman. Write Box 2181, Examiner Office. 6d-143-2181J

POSITION AS CHAUFFEUR, APPLY after 5 o'clock and Saturdays, 344 Aylmer Street. 3d-143-2255J

m Lost.

BEAGLE HOUND, FRIDAY, DEC. 8. Finder 'phone Hurtubise Garage, corner Stewart and Townsend. 3d-142-2227M

HOUND, BLACK, WHITE AND TAN, good sized and good looking; nearly all tan head and ears, black saddle with tan hindquarters, white legs and chest, also the white fairly well splashed over body. Finder please notify 461 George Street, or 'phone 275. Reward. 3d-141-2196M

LEATHER CASE, CONTAINING Keys ,on Tuesday Night. 'Phone 1835. 3d-143-2243M

M. J. HICKEY

HIGH-CLASS TAILOR

The New Premises

Located at 435 GEORGE STREET (Upstairs), M. J. HICKEY invites Orders for MEN'S "DRESSWELL" CLOTHING, made to measure by North American Tailors, Limited, from the Latest Fabrics and in Correct Style. The new ULSTERS are featured by an attached reversible muffler of two patterns, without extra charge, thus saving the cost of an individual scarf.

With a reputation for Skilled Cutting and Fitting, Mr. Hickey specializes in Alterations. And in any Garment altered by him, Customers are assured of the desired effect in PERFECT FIT, STYLE, AND CLASS.

For Custom Clothes in the "Dress Well" class, at Moderate Prices—come to

435 GEORGE STREET

:: WALK UPSTAIRS AND SAVE MONEY ::

m Lost.

MONDAY, BOY'S TORTOISE-SHELL Rimmed Glasses in Case (Lacey's). Finder please leave at Examiner. 3d-141-2201M

DECEMBER 5, TORTOISE-SHELL Glasses, between Lock and Hunter Streets. Finder please leave at Examiner, or 'phone 306W. 3d-141-2199M

n Found.

POMERANIAN PUP. OWNER MAY have same by applying 116 Sophia. 3d-141-2204N

o Live Stock.

ONE COW, DUE TO FRESHEN. 'Phone 988 r 51. 3d-142-3902O

ONE LITTER OF SCOTCH COLLIE PUPS. Apply W. G. Waterman, Fraserville. 3d-142-2223O

TWO SEVEN-MONTHS-OLD JERSEY Bulls, sired by Fern's Hero 26455, Advanced Registry Class A Bull No. 87. E. L. Bell, R. R. 7. 'Phone 311 r 23. 3d-141-2198O

2 BROOD SOWS, DUE IN JANUARY, 5 Store Hogs, and Light Sleighs, J. H. Herron, Jackson Park. 3d-143-2242O

SHEEP. 'PHONE 11 R 5, DOURO. 4d-142-2w-2197O

WANTED — HORSES AND CANNER Cows at once; must be in fair condition. 'Phone Patte & Wolff, 990 ring 2. 10d-143-3823O

p Poultry.

25 RHODE ISLAND RED PULLETS. Apply 27 Dumble Avenue, after 6 p.m. 3d-142-2231P

q Wanted.

WANTED, AUTO KNITTER 'PHONE 2702J. 3d-143-226uQ

HIGHEST CASH PRICES PAID FOR all different kinds of Fowl. 'Phone H. F. Doig, 2097. 6d-145-3903Q

WANTED — FURNISHED DOWNstairs, Bed-Sitting-room; central, north ;all conveniences . Write Box 2234, Examiner. 3d-142-2234Q

WANTED TO BUY — 16-INCH ENgine Lathe . Telephone 2660W. 84 Douro Street. 3d-143-2248Q

ABOUT THIRTEEN HEAD OF CATtle for Winter months; price moderate. Apply Box 2145, Examiner. 6d-142-2145Q

TENANT FOR SMALL HEATED Lower Apartment, Unfurnished; central. Apply 305 Stewart Street, or 'phone 347. 3d-143-2246Q

A SMALL HEATED APARTMENT, north preferred. 'Phone 1204J. 3d-141-2186Q

OLD GOLD AND ARTIFICIAL Teeth. Phillips' Dental Laboratory, 408½ George Street. 78d-144-8443Q

s Used Cars For Sale.

1925 FORD COUPE, IN EXCELLENT condition, or would exchange for Five-Passenger late model Chevrolet or Star. Apply 474 Roger Street. 3d-142-2216S

"YOU SAY THAT $250 OR $300 IS all you care to spend on a Used Car at present!"
Let us show you a few "GOOD BUYS" at these prices.
Then if you decide, we can show you how the Car runs before you buy.
BREWER MOTOR SALES
131 Brock Street
26d-141-3509S

t General Notice.

SLIM'S GARAGE — REPAIRS TO All Cars. V. Friedly, 182 Hunter Street, 'Phone 2962. 6d-143-2159T

TAXI SERVICE, DAY AND NIGHT. 'Phone 216. Kenneth Hogg, 497 Donegal. 6d-144-2263T

TAXI — P. McGLYNN, 'PHONE 2492 Day and Night. 6d-142-2136T

TAXIDERMIST WORK DONE. HAVE your Specimens Mounted. Apply 156 London. Phone 873. 26d-154-1919 T

ALTERING AND RE-LINING; ALSO Children's Dresses. Apply 220 Lake Street. 6d-143-2178Z

Hold this till To-morrow—15th . . .
CHRISTMAS AND NEW YEAR Markets — Wednesday 21st, Saturday 24th, and Saturday 31st.—Market Clerk. 3d-15,19,22-2215T

REPAIRING IRON AND WOODwork. Apply Spry's Blacksmith Shop, opposite Y.M.C.A. 26d-154-1956T

t General Notice.

PHONOGRAPH AND ORTHOPHONIC Repairs; work guaranteed. T. Griffin, 146 Park Street, opposite C.G.E. 'Phone 2763W. 20d-135-1860T

'PHONE 2032J — J. S. EPHGRAVE— for all kinds of Repair Work, inside and out. Painting, Decorating, Hardwood Floors, etc. 3d-142-2218T

NOTICE.—I, W. J. HUTCHINSON, 556 Charlotte, from this date, will not be accountable for Accounts contracted by Cyril Hutchinson in my name. 3d-142-2224T

PROVINCE WILLING TO PAY PART

(Continued from page one.)

tuted an additional reason why the institution should be maintained in Peterborough.

Again, the laboratory had done great public service to the entire area by its water tests. It had been suspected in the past that the water of certain streamlets and wells was unwholesome and the work of the laboratory was invaluable in discriminating between those good for drinking and those that were to be avoided.

As was the case at the forenoon session the consideration of the question was held behind closed doors. The members of the deputation declared that they received very sympathetic hearing from the ministers, who indeed seemed to be as pleased as their Peterboro visitors at the upshot of the meeting.

Moral Effect Stressed.

It was evident when the discussion was resumed that the points raised in the forenoon had made an impression on the minds of the ministers, especially of Dr. Godfrey. The moral effect of the presence of the laboratory on the medical practicioners of the city, was especially stressed in the afternoon. The laboratory, as one of the physicians said at the close of the conference, "Kept the doctors of the city on their toes." Reference was again made to the geographical position of Peterborough and to the comparatively poor transportation services that were available between the city and Toronto. It was pointed out that the constituency served by the laboratory in Peterborough covered a wide area. In serving places like Apsley, it was said Peterborough was far enough away, with but one stage regularly communicating between the two localities, without throwing on the rural doctor the burden of the additional journey he would have to make to Toronto if the laboratory were removed from Peterborough.

Although the deputation had made a valiant fight to get the Minister to rescind entirely the order for withdrawal and to place the laboratory on its former footing, it was evident after the discussion was in progress some time that concessions would have to be made on the part of the city

The Minister and Deputy Minister were both in great good humor at the successful result of the effort on both sides to meet half way, and were evidently thoroughly satisfied that the agreement was just to all parties concerned.

Dr. Godfrey accompanied his guests to the door of the office, and the farewell greetings were particularly cordial on both sides.

WEDDING BELLS

EARNSHAW—TUCKER.

A pretty wedding took place last Thursday at the home of Mrs. Zach. Tucker, when her daughter Charlotte became the bride of William Earnshaw, the ceremony being performed by Rev. J. W. Ogden. In the evening a reception was held which was very largely attended, the capacity of the house being severely taxed, especially during the dancing. Dainty freshments were served about midnight and a most enjoyable time was spent. The presents to the bride and bridegroom were quite numerous, besides many gifts of money. Mr. and Mrs. Earnshaw went to Toronto for the honeymoon.

OLD MASTERS

She sat and wept beside His feet; the weight
Of sin oppressed her heart; for all the blame,
And the poor malice of the worldly shame,
To her was past, extinct, and out of date:
Only the sin remained—the leprous state;
She would be melted by the heat of love,
By fires far fiercer than are blown to prove
And purge the silver ore adulterate.

She sat and wept, and with her untressed hair
Still wiped the feet she was so blessed to touch;
And He wiped off the soiling of despair
From her sweet soul, because she loved so much.
I am a sinner, full of doubts and fears:
Make me a humble thing of love and tears.

—Hartley Coleridge: Multum Dilexit.

Advertise in The Examiner

OBITUARY

PATRICK McAULIFFE.

The following article is taken from the Atchison Guide, of Dec. 5th, and refers to an ex-Peterborough resident:

"The death of Patrick McAuliffe, which occurred yesterday, marks the passing of one of Atchison's oldest citizens. Mr. McAuliffe died at his home, 421 North Fourth Street, yesterday afternoon of uraemic poisoning combined with heart trouble which had made him practically an invalid for the past three years. He was 82 years of age.

"Mr. McAuliffe was born at Peterborough, Canada, March 18, 1845, coming to Atchison in 1870, and was in business here for many years, with the exception of one year when he and Fred Sutton were associated in business in St. Joseph. He had a host of friends here, was a man who loved his home and family and was always honest and fair dealing in business. His sudden death is a great shock to his friends.

"Surviving him are his widow; two sons, Martin and John of Atchison; a brother, Martin, and a sister, Ellen McAuliffe of Effingham; two nieces, Ella and Kate McAuliffe, and a nephew, John Perdue of Huron. Mr. McAuliffe came from a family of six brothers, Peter, Leonard, Michael, John and Martin, and three sisters, Mrs. Kate Flaherty, Mrs. Mary Hickey and Ellen. Only Martin McAuliffe and the last mentioned sister survive.

"The funeral which will be in charge of Mr. and Mrs. George Harouff, will be held Wednesday morning at nine o'clock at St. Benedict's Church. Burial will be at Mt. Calvary Cemetery. Rosary will be recited this evening at 8 o'clock at the Harouff Funeral Home. Pall-bearers will be Charles Weinman, John Taylor, Michael Horan, Charles O'Keefe, E. C. Post and Fred Sutton of Kansas City.

"Fred E. Sutton of Kansas City, an old resident of Atchison, is here to attend the funeral of his old friend, Pat. McAuliffe. Mr. Sutton, who is joint author with A. B. McDonald, of the book, 'Hands Up,' a history of the early days of the West, recently published, was for a time in business in Atchison with Mr. McAuliffe, and says he never knew a squarer man, and that his word always was as good as his bond."

MISS NELLIE PICKEN.

The community was saddened by the sudden death of Miss Nellie Picken, who passed away on Sunday evening, Dec. 11th. Miss Picken was just in the prime of life, being forty-three years of age. She was of a very kind and unassuming nature. She was a member of St. James' United church and also an active member and teacher in the Sunday school.

Left to mourn her loss are one brother, George of Percy township, and one sister Mrs. Daniel Sedgwick, McKellar street, with whom she has lived for a number of years.

The funeral took place Tuesday morning at 10.30 from the residence of her brother-in-law, Mr. Daniel Sedgwick, McKellar street, interment being made in Trent Valley cemetery, Hastings.

Services at the house were conducted by the Rev. James H. Dudgeon, of St. James' United church, who was assisted at the graveside by Rev. A. C. Hie, of Hastings.

The large circle of friends that attended the funeral and the beautiful floral tributes indicated the high esteem in which she was held.

The pallbearers were William Andrews, Hugh Cuthbertson, Jack Williamson, Robert Sedgwick, Leonard Sedgwick and Walter Sedgwick.

MISS LIZZIE KERR

BETHANY, Dec. 15.—Much sympathy is felt for the Kerr family in the second bereavement within a few months, when their younger sister, Lizzie, passed away following an operation in Toronto General Hospital. Mrs. Kerr succumbed to pneumonia early in the year and Miss Lizzie worn out with nursing her mother, herself became quite ill. It was hard to determine the extent of her illness which continued all through the summer; sometimes she was better and again an operation was thought necessary to bring about perfect restoration, but her system had become weakened, and the frail body was unable to recover from the shock, and although she put up a brave fight she passed away on Saturday, Dec. 3.

The funeral service which was held on Tuesday, from her father's home, was one of the largest seen in these parts for some time as Miss Kerr was a great favorite with the young people, and older ones as well.

Three ministers were present, Rev. G. Fierheller, of St. Paul's Anglican church; Rev. V. Walker, of the Presbyterian church, Janetville and Rev. A. Poulter, of the United church, who was both pastor and friend of the family. It was Mr. Poulter who spoke the few comforting words of the funeral service to the mourning family. Mrs. Poulter sang by the request of Lizzie before her death the same beautiful solo which Mrs. Poulter had sung at Mrs. Kerr's funeral—"That City Foursquare." Six young men bore the casket from the home, and interment was in St. Mary's Cemetery. The floral tributes were many and very beautiful, showing to a slight degree the esteem in which the deceased was held.

Left to mourn are the aged father, two brothers, Robert and John and four sisters, Mrs. Ernest Beer, Mrs. Alban Sisson, Mrs. Thornton and Mrs. Porter.

MRS. JOHN CHALLICE

BETHANY, Dec. 14.—On Sunday evening, about 8 o'clock, the angel of death visited another home and took away a dear mother, in the person of Mrs. John Challice.

Mrs. Challice underwent a critical operation about six years ago, but was recovering nicely when she met with an automobile accident, after that she became more retiring, and kept more to her home.

Her last critical illness came, however, as more or less of a shock to her friends and acquaintances. Mrs. Challice was a member of the Methodist church and raised a very large family of boys and girls, all of whom are married but two, Richard and Mabel, who are at home with the parents.

Had Mrs. Challice lived until spring she would have been able to have celebrated the 50th anniversary of her marriage.

In all these almost 50 years she had to face many trying circumstances in sudden and unexpected deaths of members of her family. One of the last of these was the death of her little grandson, who was killed by a horse down near Garden Hill several months ago. Mrs. Challice bore all these sufferings with great fortitude and could still see the silver lining behind the darkest cloud.

Interment took place on Tuesday afternoon to Graham's cemetery.

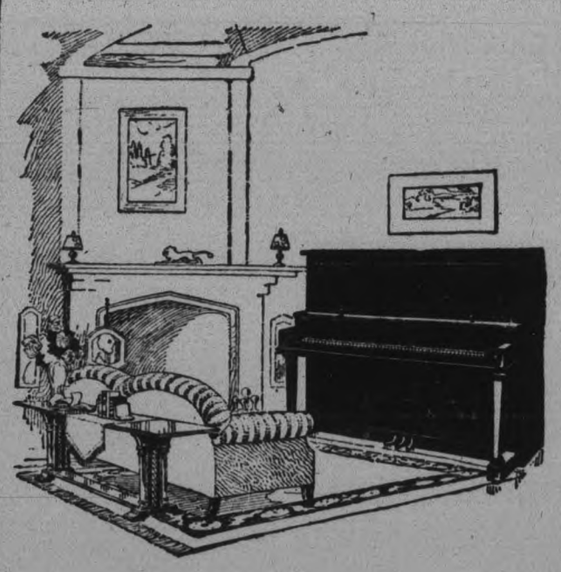

Pianos with a Reputation

For years Williams Pianos have enjoyed an enviable reputation.

Owners of Williams-made instruments have passed along their words of praise until now in nearly every corner of the world the name Williams stands for all that is good in piano-making.

There are Williams-made pianos to meet every need. We invite you to pay us a visit of inspection. Descriptive catalogue mailed on request.

J. M. Greene Music Co.

Greene Music Building - - - Charlotte Street

912

G NGHAM SPREADS

Taffeta spreads, curtains and chair cushions, replaced by inexpensive gingham for summer time, will change a room delightfully and will make it easier to keep clean.

Argentina's new railway will cost $6,300,000.

BLACKHEADS

Get two ounces of peroxine powder from your druggist. Sprinkle on a hot, wet cloth and rub the face briskly. Every blackhead will be dissolved. The one safe sure and simple way to remove blackheads.

HOME BUILDING.
Call or 'phone for Plans and Estimates on Houses, Garages, etc. Metal Garages complete, $95.00 up. Houses built on Monthly Payment Plan.
A. B. CUNNINGHAM.
331 Reid Street.

Time & Labor Savers

VESSOTT GRINDERS
McCORMICK-DEERING ENGINES
TRACTORS
CREAM SEPARATORS
HIGH OUALITY SLEIGHS

W. BURNS

International Harvester Co.
Phone 429 - Near C.P.R.

— FOR SALE —
New and Second-hand Rubber and Leather Belting, Pulleys, Shafting, Pipes, Wiping Rags, etc., at Lowest Prices. Also COTTON BAGS for Sale.
APARTMENTS to Let. Low Rent.
A. LOW & CO.
385 Bethune Street

Farm Stoves and Implements

Ranges, Heaters, and Quebec Cooks, Sleighs, Root Shredders, Litter Carriers, Gas Engines, Cream Separators, Scales, Harness, Horse Blankets, Mitts, Mackinaw Coats. Also 2 Second-hand Gas Engines, 3½ and 6 h.p., and Second-hand Cream Separators, 1 Set of Platform Scales.

R. C. HEARD

376 WATER STREET
'Phone 1329 and 1494W

CHINA PAINTING
Mrs. Langley McCarthy Teaches Biscoff's New and Beautiful Work in CHINA PAINTING

BARRISTERS AND SOLICITORS.

JORDON & O'BRIEN —Barristers, Solicitors, Notaries. Money to loan on easy terms. Special attention to Patents and Trade Marks. Phone 219. Hon. G. N. Gordon, K.C. J. A. O'Brien.

J. R. CORKERY, Barrister, Solicitor, Notary Public. Office, Ground Floor, 414 Water St., Peterborough. Five doors North of Hunter street. Money ot loan at current rates on easy terms.

S. T. MEDD—Barrister, Solicitor, Notary. Office over the Dominion Bank, corner of George and Simcoe streets. Telephone No. 22. Private funds to loan at current rates upon easy terms.

R. R. HALL—Barrister, Solicitor, etc., Peterborough, Ont. Office, corner of Hunter and Water streets, over the Canadian Bank of Commerce. Trust Funds to loan on easy terms of payment.

JAMES FORDYCE STRICKLAND—Barrister, Solicitor, Notary Public, Peterborough. Phone 191. Money to loan. 375 Water Street.

WILFRID F. HUYCKE—Barrister, Solicitor, Notary Public, 395 Water street. Telephone 239.

PECK, KERR & McELDERRY—Barristers, Solicitors and Notaries. Office, Water street, Peterborough. Money to loan at the lowest current rates of interest. Telephone 1950. E. A. Peck, F. D. Kerr, K.C., V. J. McElderry.

Renew Your Subscription

FOR SALE

One Hundred Acres to Rent or for Sale, with Stock and Implements or without.
150 Acres to Rent, No. 1 buildings close to good town.
$2,500.00 Brick House, double lot, 2 piece plumbing.
$2,000.00 each, 3 White Brick Houses 2-piece plumbing; central.
$1,000.00 6-Room House, water and light; close to George Street.
$900.00 4-Room House; water and light.
Several Good Houses, would Exchange on Farm Property.
CHAMBERS & MILLS
Chambers' 'Phone: House 1594W, Office 241
Mills' 'Phone: House 1493W.

FOR SALE

$4,400.00 buys a Brick House, 8 Rooms, modern, new furnace, hard wood floors, mantel, large lot, good terms. This property is very centrally located in a good location.
$2,700.00 buys a Real Comfortable Cottage, modern, large lot, with barn and hen house; situated in East City; very convenient to Westclock Factory and Quaker Oats Co. good terms.
$3,000.00 buys a good House, 6 Rooms modern, large lot ,situated in East City; good terms.
We have a customer who owns a Good Property in the North-end of the City, who will exchange for a Property in the Central or Southern part of City.
Apply
J. T. O'Connell & Co.
136 Hunter Street W., Peterborough

RAILWAY TIME-TABLES.

CANADIAN PACIFIC RAILWAY (Corrected to date.)

Going East—
8.10 p.m.—Indian River, Norwood Havelock, Bonarlaw and Tweed Daily except Sunday.
11.59 a.m.—Havelock, Tweed, Kingston, Smiths Falls, Ottawa, Montreal, Quebec, Boston and New York On Sunday to Havelock only.
12.36 a.m.—Havelock, Tweed, Kingston, Perth, Ottawa, Smiths Falls Montreal, St. John, Boston and New York. Daily except Saturday Sleepers Montreal and Ottawa.
1.50 a.m.—Havelock, Tweed, Perth Smiths Falls and Ottawa. Daily.
Going West—
4.55 a.m.—Myrtle, Toronto, Guelph Goderich, Hamilton, Galt, Woodstock, St. Thomas, London, Chatham, Detroit, Chicago and New York. Daily.
5.50 a.m.—North Toronto, Agincourt Owen Sound, Orangeville, Teeswater and Brampton. Daily except Sunday.
7.35 a.m.—Toronto, Hamilton, Brantford, Buffalo, New York, Galt Woodstock, London, Chatham, Detroit and intermediate points Daily except Sunday.
7.00 a.m.—Bethany, Lindsay, Orillia Port McNicoll and intermediate points, Daily except Sunday.
8.30 p.m.—Toronto, Hamilton, Buffalo, Rochester, Boston, Woodstock London, Windsor, Detroit, Chicago and intermediate points between Peterboro and Toronto. Makes connection with Vancouver Express for Winnipeg and Vancouver Daily.
6.30 p.m.—Lindsay, Toronto and intermediate points. Daily except Sunday.

CANADIAN NATIONAL RAILWAYS TIMETABLE.
(Corrected to Date.)

Train No. 96—7.00 a.m., for Port Hope, Oshawa, Toronto, and makes connections for points on the Main Line East.
Train No. 93—8.20 a.m., for Lindsay Blackwater Jct., Orillia, Midland North Bay, and Toronto.
Train No. 371—8.30 a.m., for Lakefield
Train No. 98—8.35 a.m., for Hastings Campbellford, Stirling, Belleville and makes connection with the "International Ltd." for Kingston Brockville, Cornwall, Montreal, Boston, Portland, New York, and Halifax.
Train No. 92—12.00 noon, for Port Hope, Oshawa, Toronto, Hamilton Buffalo, New York, London, Chicago, and makes direct connections for points in California, also makes connections for points on Main Line East of Port Hope.
Train No. 100—12.15 p.m., for Hastings, Campbellford, Stirling, Belleville, connecting with the "Winter City Train" for Montreal, Quebec and Halifax.
Train No. 373—12.10 p.m., for Lakefield.
Train No. 95—5.15 p.m., for Lindsay Orillia, Midland, North Bay, Toronto, making connection with the "National" for Sudbury, Winnipeg and Pacific Coast points.
Train No. 299—8.05 p.m., for Lindsay. Runs Saturday night only.
Train No. 94—8.59 p.m., for Port Hope, Kingston, Montreal, Quebec Halifax, Boston, Portland, and New York. Carries through sleeper Peterborough to Montreal.

MEDICAL.

DR. BUCHANAN, F.R.C.S., Edinburgh M.R.C.S. Eng., L.R.C.P., London Eye Ear, Nose and Throat Specialist. Hours, 9-11, 2-4 p.m., and 7-8 p.m. Phone 519. Office, corner Water and Murray streets.

DR. C. C. CRAGG, Eye Ear, Nose and Throat. Office, Clinic Building corner Charlotte and Reid. Phone

DAVIS-THOMPSON COMPANY, LTD.

Insurance and General Agency

433 GEORGE STREET - - PHONE 40

4% INTEREST, compounded Half-Yearly, Paid on Deposits.

One Dollar opens an account. Special facilities afforded Depositors for the convenient transaction of their business, and accounts are subject to cheque withdrawal.

For Sums of $100 and upwards this Company's Debentures are issued in terms of one to five years, bearing special rates of interest, depending upon the term of investment.

MONEY TO LOAN.

Toronto Savings and Loan Co.

435-437 George Street, Peterborough.

Everything in Ivory, White, Pink, Blue, Maise Ebony, Thermos and Leather, at Bond's Drug Store

Complete 3-Piece Sets in cases—$1.99, $2.99, $6.99, $7.99—in any color.

Special Sale 8 to 10 Friday morning of 27 Manicure Roll-ups, satin lined, at $1.29, $1.49, $1.99, $2.50, $4.99, $7.99.

These sold regularly from $3.50 to $15.00. On sale for 2 hours only.

Military Brushes, pair $1.50
Complete Gent's Sets $4.99, in satin-lined and leather cases.
Comb, Brush and Mirror Sets $4.99

Jugs, Bottles, Cups, Butter Jars, Pork and Bean Pots, Ice Cream ½-Gal. Jugs, etc.—complete stock.

Ladies' Bags, Gent's Wallets and Purses, Key Cases, Nurses' Cases, Shopping Lists, Bridge Scores — all finest English goods.

Ye Olde Firme Heintzman & Co.

A PACKAGE OF

Victor Records

MAKES A WONDERFUL CHRISTMAS GIFT.

MESSIAH—"I Know That My Redeemer Liveth" (Soprano with Orchestra)—Lucy Isabella Marsh.

"TOGETHER WE TWO" (Fox Trot)—Johnny Johnson and His Statler Pennsylvanians.

"MY HEART STOOD STILL" (Fox Trot) — George Olsen And His Music.

"MOLLY MALONE" (Waltz, Refrain by Lewis James) — Nat Shilkret and the Victor Orchestra.

Heintzman Hall
'Phone 258
Royal Bank Building, HUNTER ST.
Open Evenings.
2d-142

LOCALS

SHOOTING MATCH.

Saturday, December 17th, at 1 p.m. at W. H. Webber's, Lot 9, Concession 12, North Monaghan. Geese and turkeys.
3d-142-3907.

COME IN AND HEAR

Our New Player Rolls, including some nice Christmas selections. Heintzman Co. 2d, 142

X - RAYS.

Have your Goitre reduced by X-Rays, guaranteed to cure all skin diseases, ring-worms, eczema, etc. F. M. Seymour, X-Ray Specialist, 309 Reid Street. For appointment, phone 2742. Under Medical Superivision.
26d 151 3696

SPECIAL MACHINE FOR GRINDING TUBES AND THIN BLADED SKATES AT TAYLOR'S, 15c PAIR.

Our grindstones all run in water, and our Skate Sharpening is the keenest and most lasting edge that can be put on a Skate. Skates fitted on Boots, rivetted or screwed on. Saws Filed and Set. Scissors, Knives and Razors Sharpened. Umbrellas Repaired and Re-covered. — Wm. Taylor, the Sheffield Cutler, 221 Hunter Street West. t-t-s

---

The Gift De Luxe

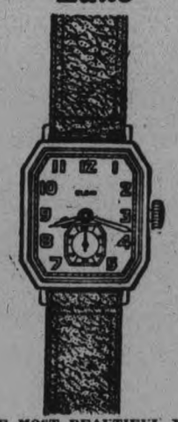

THE MOST BEAUTIFUL XMAS GIFT you can give HIM. One of these very fine GENTLEMEN'S WRIST WATCHES, in different odd shapes and designs. These Watches are very fine timekeepers, and are guaranteed. We have a large variety to choose from, in White, Red, or Green Gold Cases, with wide or narrow straps as desired. Radium figures and hands that can be seen in the dark as well as daylight. These Watches are very moderately priced from ... $15.00 up Ask to see them!

WARNE BROS.
DIAMOND HALL
'PHONE 380

SUPER RADIO SERVICE
Eleven years' experience with all Makes and Types.
Factory Service Data on All "RADIOLAS"
Batteries, Tubes ,etc., Installed Free.
ROY A. WHITE
203 DUBLIN - 'PHONE 1452
t t s-3698

NOTICE.

Highest cash prices plad for all different kinds of fowl. 'Phone H. F. Doig, 2097.
6d-145-3904.

AN IDEAL CHRISTMAS GIFT.

Chiff-robe, solid walnut, like new, cheap for cash. Reg. H. Turner, 374 Hunter street west. 3d-140-3879

A GOOD BUY.

Having just received a car of hard-wood limbs, we will sell these at $6 per half cord, cut 12 in.; no splitting. All kinds of other wood, coal and coke.
Sanitary Ice Supply, 'Phone 147.
dtf.

J. E. A. FITZGERALD

Has now on hand all sizes "Lehigh Valley Coal" (the coal that satisfies). Also large and small nut coke. Special hard and soft wood slabs. Cut and split if desired. All at current prices. 'Phone 111.
20-154-3840.

TICKETS HOLDERS CANADIAN LEGION CHRISTMAS DRAW

For full information of above draw see Saturday's Locals. Sale of tickets finishes Saturday, December 17, 1927. Get one before you are too late. 2d-142-3916

KNIGHTS OF PYTHIAS.

Will hold their Weekly Euchre and Dance on Friday evening, December 16th at 8 o'clock. Proceeds for relief. 1d141-3918

BE LOYAL.

If you wish to avoid the embarrassment of having the delivery waggon of outside mail order houses call at your home, just supply your needs in your own local stores. You will feel better and prouder for supporting your home town.

The Oddfellows' Children Christmas Tree will be held on Saturday, December 17, commencing at 2 p.m. All Oddfellows' children expected to be present. F. T. Tuggy, Sec.
2d-13-15-3897.

ST. ANDREW'S CHOIR

St. Andrew's Choir will practice to-night in the church at 8 sharp.

ST JOHN'S CHOIR

Rehearsal this evening at 8 sharp; Boys at 7.30. A full attendance is most desirable.

CHOIR PRACTICE.

Knox church choir will meet for practice to-night at 8 o'clock. Carol practice at 7.30.

CARD OF THANKS

The family of the late Mrs. Thomas Jackson desire to thank their many friends and neighbors for kindness and sympathy shown them and also for floral tributes during their recent sad bereavement.

MISS SIMPLICITY

Corner Sheridan and Hunter Streets. "Since using a Miss Simplicity Electric Washer for five year, it confirms my opinion of it as a good machine." Joseph Townsend, Centre Street, Peterborough. 1d, 141, 3919

CARD OF THANKS

Mr. and Mrs. Daniel Sedgwick desire to thank all kind friends and neighbors for kindness and sympathy shown them during their recent sad bereavement.

CANADA'S MOST ORIGINAL POET

Prof. E. J. Pratt, will give a recital of his own poems at the Y.W.C.A. Friday evening. Don't miss this treat. Musical program by Mr. Douglas Carlyle and Mr. G. F. Liddle. Single admission 50c.
1d-141-3925.

VI-TONE

Prepared by an expert. Drop in at McDermid and Jury's Drug Store, corner George and Charlotte streets, Friday or Saturday, and get a drink of delicious, invigorating Vi-Tone free.
1d-141-3922.

Y.W.C.A. CHRISTMAS PARTIES.

Will all members please notice that presents for the Christmas tree, for orphans, club members, juniors and babies gymnasium and dancing classes must be in to the Y.W.C.A. not later than Friday. The party will be held Saturday morning at 10 o'clock.
1d-141-3924.

YOUR OPPORTUNITY

See the exhibit of framed oil color prints of Peterborough and vicinity, now on display in the studio window, specially priced for pre-Christmas sale, marked in plain figures. Price range $1.50 to $5.00. In many cases less than the cost of frame alone. See them at once—the stock is limited—they won't last long. The Roy Studio, 140½ Hunter Street.
3d, 142

WOMEN'S MUSIC CLUB.

A delightful programme has been arranged for the Christmas gathering of the Women's Music Club on Friday afternoon at 3.30. Some of the fine old carols will be acted, along with their musical accompaniment, in which quite a number of the members will take part. Community carol singing, decorations and refreshments. Christmas message will be given by the Rev. J. E. Todd. The members are asked to be punctual or they will miss one of the most effective parts of the program.

Beg Your Pardon.

In the brief review of musicians of the city published in connection with Christmas music, it was omitted that Mr. V. Boorman, of Mark Street Church, studied with Mr. G. H. King, now of Windsor, in vocal and piano work.

Omission was made of the name of Miss Jessie Pattison, who gave an enjoyable vocal solo, "Trust in the Lord," at the recent meeting of St. Paul's W.M.S.

IN MEMORIAM

FORSYTH.—In memory of Olga Francis Forsyth, who died December 15, 1925.
Past her suffering, past her pain.
Cease to weep, for tears are vain;
She who suffered is at rest,
Gone to Heaven with the blest.
—Inserted by Grancparents, Mr. and Mrs. Walter Forsyth.

FORSYTH — In memory of Olga Francis Forsyth, who died December 15, 1925.
In sorrow we waited day by day,
And watched her suffering there,
Slowly, but surely passing away,
From the pain she scarce could bear.
And then God called from His throne above.
Her suffering and pain is past;
We know she has gone to realms of love ,
And in Heaven has peace at last.
—Inserted by her parents, Mr. and Mrs. Douglas Forsyth.

BIRTH.

WINDSOR.—To Mr. and Mrs. D'Arcy Windsor (nee Doris Cooke), at Nicholls Hospital, Dec. 13th, a daughter, Georgina Claire.

DRUGS
PHONE 274
WE DELIVER FAST

YOU OWE IT TO YOURSELF

To Come and See Our Stock of Gift Merchandist. Low Rental and other expenses make it possible to offer you **LOWER PRICES** than you have seen before. Call in; You are under no obligation and will not be pestered into buying.

PERFUMIZERS — PEARL ON AMBER — FOUNTAIN PENS
FRENCH IVORY — PERFUMES — COMPACTS
STATIONERY — TOILET SETS — CHOCOLATES

BORLAND'S DRUG STORE
228 CHARLOTTE ST., ONLY 4 DOORS FROM AYLMER. GET THE RIGHT PLACE
We will help you in every way possible—Wrapping, Packing, Mailing etc.

Farmers ! Attention

Owing to increased business in our Grain Grinding Plant, we were compelled to install a Larger Motor; and we are now glad to announce we can take care of your GRAIN GRINDING MORE SPEEDILY AND WITH THE SAME COURTEOUS ATT ENTION AS BEFORE.

FRANK H. DAVISON
Wholesale and Retail
FLOUR — SEED — FEED — GRAIN
380 Water Street Phone 55

Women's Music Club Christmas Gathering

CONSERVATORY HALL, FRIDAY AFTERNOON AT 3.30 PROMPT

A delightful programme has been arranged, including the staging of several of the old Christmas Carols, with musical accompaniment

A Christmas message will be given by Rev. J. E. Todd of George Street Church

Community Carol singing led by Miss Clarry
Christmas Decorations. Christmas Refreshments

Will all attending please be seated by 3.30, otherwise a very effective portion of the programme will be missed. Visitors, 50 cents. January 6th: SCOTT MALCOLM, a splendid pianist, and member of The Toronto Conservatory of Music Staff.

Salesmen Wanted

To sell our fruit trees, berry bushes, shrubs, perennials, etc.; free kit; open territory; commission paid weekly. We consider we have an extra good proposition for live men.
BROOKDALE NURSERIES, Bowmanville, Ont.
3d-13,15,17-3889

BAND
SACRED HEART RINK
TOMORROW NIGHT
If Freezing continues.
Watch Tomorrow's Examiner.

TONIGHT

"HAS McMASTER UNIVERSITY BETRAYED THE BAPTIST DENOMINATION INTO THE HANDS OF MODERNISM?"

The above question will be discussed by Dr. T. T. Shields and Rev. A. E. Brownlee in the Canadian Legion Hall, Murray Street, Thursday evening, Dec. 15th, at 8 o'clock.

Public Invited.

You are cordially invited to attend a demonstration of

HEINZ PURE FOOD PRODUCTS

in our Charlotte Street store Saturday. Mr. Williamson is in charge and will be pleased to have you sample any of the 57 VARIETIES.

Fresh Fish for Friday

3 Boxes Matches 19c

We are putting on a Special Introductory Sale of

Swift's Premium Bacon

on Saturday at Special Prices.
Sliced, lb. 39c; Piece, lb., 37c;
By the Side, lb., 35c.

Christmas Groceries

Christmas is the one particular time of year when you want a great variety of Groceries and you want them good and fresh. We are stocked up to capacity for this holiday business and are prepared to serve you early and late. All you have to do is to furnish us your list and we will fill your order with the best to be had.

New Stock of Mixed Nuts, Almonds, Filberts, Walnuts and Brazils, lb. 23c

Same Mixture, with Peanuts, lb. 19c
Budded Walnuts, lb. ..35c | Russet Apples, peck ...50c
Pkg. Raisins, 25c and 40c | Spy Apples, peck 60c

Small Oranges are going to be scarce this Christmas, but you get real good value in the larger sizes.

2 lb. Mincemeat 25c

2 lbs. Seedless Raisins 25c
2 lbs. Golden Hallowi Dates 21c
3 lbs. Prunes .....25c—Largest Prunes, lb. ...18c

"WE ARE FISHING FOR YOUR BUSINESS"

Beacon Haddies, lb. 15c	English Kippers 10c
Beacon Fillets, lb. 19c	Sliced Halibut, lb. 30c
Fresh Fillet of Haddie, lb., 19c	Acadia Cod, lb. 20c
Sliced Salmon, lb. 20c	Labrador Salt Herrings, 3 lbs. 25c
½ Fish, lb. 18c	Aberdeen Salt Herrings, doz., 75c

168 Charlotte — 60 Hunter St.
Boyle's CASH & CARRY GROCERY. New Store: 571 Chamberlain
Cor. Lake & Aylmer — Cor. Patterson & Rutherford

You are cordially invited to attend a demonstration of

HEINZ PURE FOOD PRODUCTS

in our Charlotte Street store Saturday. Mr. Williamson is in charge and will be pleased to have you sample any of the 57 VARIETIES.

Fresh Fish for Friday

3 Boxes Matches 19c

We are putting on a Special Introductory Sale of

Swift's Premium Bacon

on Saturday at Special Prices.
Sliced, lb. 39c; Piece, lb., 37c;
By the Side, lb., 35c.

Christmas Groceries

Christmas is the one particular time of year when you want a great variety of Groceries and you want them good and fresh. We are stocked up to capacity for this holiday business and are prepared to serve you early and late. All you have to do is to furnish us your list and we will fill your order with the best to be had.

New Stock of Mixed Nuts, Almonds, Filberts, Walnuts and Brazils, lb. 23c

Same Mixture, with Peanuts, lb. 19c
Budded Walnuts, lb. ..35c | Russet Apples, peck ...50c
Pkg. Raisins, 25c and 40c | Spy Apples, peck 60c

Small Oranges are going to be scarce this Christmas, but you get real good value in the larger sizes.

2 lb. Mincemeat 25c

2 lbs. Seedless Raisins 25c
2 lbs. Golden Hallowi Dates 21c
3 lbs. Prunes .....25c—Largest Prunes, lb. ...18c

"WE ARE FISHING FOR YOUR BUSINESS"

Beacon Haddies, lb. 15c	English Kippers 10c
Beacon Fillets, lb. 19c	Sliced Halibut, lb. 30c
Fresh Fillet of Haddie, lb., 19c	Acadia Cod, lb. 20c
Sliced Salmon, lb. 20c	Labrador Salt Herrings, 3 lbs. 25c
½ Fish, lb. 18c	Aberdeen Salt Herrings, doz., 75c

168 Charlotte — 60 Hunter St.
Boyle's CASH & CARRY GROCERY. New Store: 571 Chamberlain
Cor. Lake & Aylmer — Cor. Patterson & Rutherford

DANCE
Under the Auspices of the Peterboro Ski and Snowshoe Club, in the
CANADIAN LEGION HALL, FRIDAY, DECEMBER 16
Dancing at 9 p.m. Sharp. Admission $1 per Couple
LOGAN'S MERRYMAKERS WILL PROVIDE THE MUSIC
3d, 142, 290

What Woman would not Love a Gift from ELIZABETH ARDEN

Elizabeth Arden's Famous Venetian Toilet Preparations—Creams, Powders and Tonics which make a woman lovely—will make her happy, too, on Christmas Day! There is an Elizabeth Arden Gift for every woman on your Christmas List. Beauty Boxes in lacquered metal containing Creams, Lotions, etc.; O Boy Combination Compacts, Powder d'Illusion, Venetian Flower Powder, Guest Soap—these are gifts which will prove your discernment and express the subtlest flattery.

Elizabeth Arden's Venetian Toilet Preparations are on sale at

GILES' DRUG STORE
George Street - Phone 2160

WELCOME GIFTS FOR THE BOYS!

ALUMO SKATES
AUTOMOBILE SKATES
SKATING BOOTS
STRAPS, PUCKS,
HOCKEY STICKS
SLEIGHS, SCOOTERS
JOYCYCLES, WAGONS,
FLASHLIGHTS,
POCKET KNIVES
ETC., ETC., ETC.

PRICES RIGHT — We're away From the high rent districts.

H. T. Millard
225 HUNTER ST. - Phone 234
6d-142

WEEK-END SPECIALS AT BOBBY'S

Mincemeat, extra value, at, lb. 23c

Old Dutch Cleanser, per Tin 10c	Fancy Citron Peel, per Lb. 42c
T.D. Lemon Peel, per Lb. 23c	Fancy Mixed Peel, per Lb. 28c
T.D. Orange Peel, per Lb. 24c	Currants, per Lb. 18c
	Prunes, 2 Lbs. 25c

Campbell's Tomato Soup, per tin 11c

Corn Starch, per Pkg. . 9c	Christmas Creams, Chocolates, in One and Five Pound Boxes .....
Shredded Wheat, per Pkg. 12c	Muscatel Cluster Raisins, per Pkg. 50c
Christmas Stockings	

Christie's Sodas, 2 pkgs. 25c

KING AND BETHUNE - PHONE 287

---

500 lbs. Dairy Butter 38c

In Prints and Rolls, 2 to 3 lbs. Special. lb...

10 lbs Rolled Oats 49c	Mountain Blend Coffee, Fresh Ground, Extra Special, lb. 60c
10 lbs. Sugar 64c	Lemons, dozen 29c
24 lbs. Pastry Flour 89c	Oranges, large and juicy, dozen ....40c, 50c, 60c and 65c
3 lbs. Rice 25c	5 Grape Fruit 25c
2 lbs Choice Dates 21c	3 for 25c, and 4 for 25c
2 lbs. Figs 19c	Apples—Peewaukies, peck 35c
2 lbs. Seedless Raisins 25c	Russets, Choice, peck 40c
2 lbs. Seeded Raisins 29c	Bellflowers, peck 60c
Lemon and Orange Peel, lb. .25c	Tolman Sweets, peck 50c
Choice Cleaned Currants. 2 lbs. 35c	Choice Cooking Onions, peck .35c
Valencia Raisins, lb. 15c	Bacon, Sliced, lb. 25c
Broken Walnuts, lb. 45c	Smoked Fillet of Haddie, lb. .20c
Almonds, lb. 59c	Our Candies are the Choicest
Jordan Almonds, lb. 80c	Creams, special, lb. 22c
Home-made Mincemeat, Allen's Special, lb. 20c	Maple Creams, pound 22c
Cranberries .....2 lbs. 45	Orange and Lemon Slices, lb. 20c
Black Tea, extra special 32c	Chocolates, Special 25c
Green Tea, lb. 49c	Christmas Mixture .....2 lbs. 35c
Japan Siftings .....3 lbs 89c	Gum Drops, lb. 19c
	Bread, large loaf 18c

Phone 2445 **ALLEN'S** Cor. Geo. & Sherbrooke

Nevada Flour 24 lb. bag 93c

Sugar, 10 lbs. 64c

Potatoes, Peck - 25c

MEAT SPECIALS

Trimmed Pork Butts, lb 22c
Davies' Smoked Hams, lb 28c
Sliced Bacon 25c
BACON—Half Side in Christmas Box makes an Ideal Gift

MIXED NUTS—Brazils, Walnuts Filberts and Almonds, lb. 20c
Malaga Cluster Raisins, 1 lb. Package 35c

PHONE ORDERS TAKEN TILL 7 P.M.

Fitzpatrick & Geraghty
Service Markets. *Phones 481, 491, 492*

IT'S CONFIDENCE THAT DOES IT

Eggs *Strictly Fresh First and Extras, doz.* **59c**

Head Lettuce, each .....15c and 20c
Celery, heads, each 15c, 20c, 25c
Wagner Apples, excellent for either eating or cooking, pk. 45c
Ontario Apples, good cooker, pk. 45c
Culverts, good cooker, pk. 35c

WE DELIVER GROCERY ORDERS FREE.

Porter S. White Co.
Phones 1960, 2960, 2966 GROCETERIAS 332 GEORGE, 246 CHARLOTTE, 150 PARK N.

HOME EDITION

The Evening Examiner

IF IT WILL HELP PETERBOR OUGH AND DISTRICT, THE EXAMINER IS FOR IT.

PROBABILITIES.
Strong west to northwest winds to-night and Saturday, and becoming colder with local snowflurries.

VOL. LX., No. 141 PETERBOROUGH, FRIDAY, DECEMBER 16, 1927 PRICE THREE CENTS

Boy is Fatally Shot While Out Hunting Rabbits

THIRTY-SEVEN KNOWN DEAD IN QUEBEC ORPHANAGE FIRE

Searchers Forced To Suspend Operations Because of Danger of Falling Walls.

SEVENTEEN MISSING.

Parents Visit Morgue in Attempt to Identify Victims of Disaster.

QUEBEC, Que., Dec. 16.—(By The Canadian Press Staff Correspondent.)—After recovering thirty-seven bodies from the ruins of Hospice St. Charles, the old wing of which was destroyed by fire Wednesday night, searchers were forced to suspend operations last night on account of danger of falling walls. Of the thirty-seven bodies recovered, thirty-six were children and one an adult. A police check-up of the children that were housed in the destroyed section revealed the fact that seventeen others were still unaccounted for.

Many of the children who were carried out alive were hurried off in automobiles, either to homes of citizens or institutions, and the final check-up of the missing will not be available for perhaps a day or two. A demand that persons sheltering children notify the police was broadcasted yesterday in an effort to facilitate this work, but up to a late hour last night seventeen still remained missing.

Scenes of Anguish.

Words fail to express the scenes of anguish that were enacted throughout the day as the bodies of the little victims were carried from the fire-swept section of the Hospice, an institution devoted to the care of fatherless or motherless children and children of poor parents.

All of the bodies of the victims were taken to the Hubert Moisan morgue, Notre Dame Des Anges street, which was besieged by a crowd of tearful and grief-stricken mothers or relations seeking news of their little ones. Morgue authorities were forced to only allow a few in at a time. Sister of the Good Shepherd visited the morgue during the day and in the evening and identified as many as possible of the little victims.

In the meantime preparations were under way for the opening of an official investigation. Coroner Dr. Jolicoeur will open his inquest this morning, while Fire Marshal Leclerc is now investigating the cause of the tragic outbreak. The latter discounted rumors to the effect that a boiler explosion had occurred shortly before the fire. An official investigation will probably be opened in a day or two.

Uncover Many Bodies.

As the day wore on and the excavation work proceeded the faith of mourning relatives was shaken as firemen uncovered body after body. Scarcely an hour passed that did not find the death toll added to. From seventeen in the early morning, it mounted to thirty-seven and firemen, before being driven from the ruins expressed the belief that the end was not yet.

Few Marked.

Few of the little bodies recovered were marked by fire, proving that death had at least been merciful and that most of the infants had died in their sleep, overcome by the poisonous fumes that preceded the flames and which billowed into the sleeping quarters.

Tragic as the death of the children had proved, it has been accentuated by the suffering of the bereaved relatives. All night long and all to-day yesterday an army of women clamored for admission to the morgue, many to realize their worst fears and to recognize among the forms on the long row of slabs the body of their loved one. Many last night were still waiting, hoping against hope that their children would be found alive and sheltered in some friendly home

MRS. LOGAN HEADS LOCAL O.E.S. LODGE

Elected at Annual Meeting Held in Legion Hall.

The Peterborough Chapter No. 161, Order of the Eastern Star, met in the Canadian Legion Hall on Monday evening, the Worthy Matron, Mrs. J. McPhate presiding.

After the routine business was concluded and reports given by the different committees, Norman Lewis, Worthy Patron, took the chair for the nomination and election of officers which resulted in the following:

Worthy Matron: Mrs. J. Logan.
Worthy Patron: G. Cameron.
Associate Matron: Mrs. G. H. Moore.
Secretary: Miss Rose Sexsmith.
Treasurer: Miss Alma Beavis.
Conductress: Miss Vera Squires.
Associate Conductress: Mrs. Fred Mowry.

The rest of the officers and Star points to be appointed by the Worthy Matron Mrs. J. Logan, are to be installed at the second meeting in January.

Woman Has Smoked For 90 Years But Says Women Shouldn't Smoke

KANSAS CITY, Mo., Dec. 16 (United Press).—If 105 years on earth may be credited as years of e xperience, then—take it from Mrs Limeback—women shouldn't smoke.

Mrs. Limeback, who celebrated her 105th birthday at her home in Grain Valley near here, has blown rings since she was 15 years old, but she regards the women of today not as hardy as their mothers.

"No, sir, women shouldn't smoke," she asserted.

"I smoke of course, but I got started when I used to light Grandma's pipe for her.

"Women nowadays are different. Before the children grew up I used to take in as high as seven washings a day. But today—no chance of women doing that."

Mrs. Limeback's birthday was a civic event for Grain Valley. The town's population visited her cottage to pay its respects.

Her sight and hearing have succumbed partially to age, but she is still energetic and interests herself in current events.

NO AGREEMENT WAS REACHED AT CONFERENCE

Board of Health Adopts Resolution to be Sent to Council.

LEFT WITH MINISTER

$3,000 Was Mentioned as Possible Laboratory Expenditure for Year.

The City Council will be asked next Monday night at its special meeting to adopt a resolution that was passed last night by the Board of Health and forward it to Hon. Dr. Forbes Godfrey, Minister of Health for the province, whereby the provincial department will be asked to finance a scheme up to $3,000, so as to keep the provincial laboratory open in this city.

The idea expressed in last night's Examiner was erroneous as no agreement was entered into between the delegation and the minister and as for the new agreement that will be put before the City Council, it is not known whether the minister will accept it or not.

In cutting the expenditure down to $3,000 the Board of Health suggests that a full time technician be secured at a salary of $1,200 per annum. Dr. C. M. Waite, who is experienced with the work of the laboratory, be appointed medical officer at a salary of $1,000. Dr. Waite at present is getting $1,200 for his duties, but he said at the meeting last night he was willing to throw $200 from his salary if the laboratory could be kept in this city. Up to $800 will be allotted for supplies and the City Council will be asked to furnish any extra money if the amount of supplies exceeds that sum.

The Minister and Deputy Minister were quite determined to close the laboratory here and the delegation was given to understand that if an agreement was entered into, it would only be temporarily and that sooner or later the city would have to appoint a full time Medical Officer of Health. It was the opinion of Dr. Godfrey that it was ridiculous for a city the size of Peterborough to try and get along without a full time officer.

The Peterborough laboratory was being closed because it costs $1.41 per specimen, while in Toronto the cost is only 30 cents. In the Peterborough ratio there is also included hundreds of specimens of milk and water; something that the provincial department claims to have nothing to do with.

Dr. Young maintained that from the standpoint of health the report was very favorable, as the less diseases there are in the city the fewer will be the number of specimens examined.

If the new agreement is approved by both the City Council and the Department of Health the city will furnish heat, light, caretaker and an office for Dr. Sutton, the District M.O.H. It also agrees to form some plan whereby in the near future a full time M.O.H. will be appointed for this city.

Those at the meeting last night were Alderman Hancock, Dr. T. W. H. Young, Mayor Holloway Drs. McNulty, R. Scott, and Waite. Alderman Denne and Stocker and Dr. Sutton were interested listeners in the gallery.

Wolves Driven Nearer Settlements By Cold

LETHBRIDGE, Alta., Dec. 16.—(Canadian Press.)—The protracted cold weather in this district is driving coyotes and timber wolves into the settled sections and not in years has there been so many of the prairie marauders on the sheep and cattle ranches. Coyottes are travelling in bands this winter, a rare habit among these animals

The creatures have become unusually daring and sheep losses are attributed to the timber wolf. Range conditions are beginning to give the ranchers some concern, although actual losses to date have been slight

Y'S MEN ELECT NEW EXECUTIVE

Tom Dutton Is President of Young Men's Club For 1928.

REPORTS PRESENTED.

Tom Dutton was last night elected president of the Peterborough 'Y's' Men's Club, succeeding Roy White, who has held the office since the formation of the club in October, 1926. The vice-presidents are Howard Wood and Bill Hamilton, while Ed. Hall is secretary and Cran. Layfield treasurer.

The reports of the various officers, presented at the annual meeting last night, showed that the club had had an active year and had finished with a substantial balance in the treasury. President Roy White in his presidential address thanked the members and executive for the support given. He warned the incoming officers that the second year would be a difficult one. In the first year there is the enthusiasm of organization, but after that results have to be shown to keep the members interested and working. He announced that the quota of thirty set for the club's membership had been reached with a new member, Horace Ballard, inducted at last night's meeting.

Secretary Percy Johnston told of the club's activities in giving assistance to the Y.M.C.A. by handling the lobby program at the annual New Year's Day open house, the Boys' Hobby Show, and other events. Alec Fitzgerald, treasurer, explained the amounts collected and paid out by the club and was complimented for his handling of the bank roll.

A motion of thanks to the Ladies' Auxiliary of the Y.M.C.A., which has catered for the club for the fall term, was proposed by Tom Dutton and Joe Beauclerc and heartily endorsed by the members. Mrs. G. H. Roper replied for the ladies.

FINE SALE OF CHRISTMAS SEALS

Cheques and Cash Remittances To Be Made To J. H. Vanston, Manager Bank of Toronto.

There are some people in town who received Christmas seals that have expressed themselves as somewhat in doubt as to where to send their remittance. To those we would say, if they would send the money to Mr. Vanston at the Bank of Toronto, it would be gratefully received.

We are glad to say the letters keep rolling in every day, letters containing not only money for the seals but also full of good wishes, such as the following:

Peterboro, Dec. 14, 1927.

Dear Mr. Vanston,—Should have acknowledged sooner the very nice stamps I received from the Health Association, only I have been out of town.

Am enclosing the sum of five dollars ($5.00) as I am very much in sympathy with the good work the Association are doing.

With all good wishes for success in raising the amount you require.

Peterborough, Dec. 14 1927.

Dear Sir,—Enclosed find cheque to cover stamps sent me. Trusting this will be a huge success, I remain,

The good wishes expressed in the letters are as highly valued and as much appreciated by the hard working members of the Health Association as the money itself. While the Christmas season is at hand and the Christmas spirit in the air, if there are any who have forgotten to send in their money for the seals, now is the time when it would be most truly appreciated.

LOWER HOUSE VOTES AGAINST MEASURE BY 42 OF MAJORITY

Recommended For Adoption By Premier Baldwin—Cannot Now Be Presented.

HOTLY DEBATED.

Many Throng Visitors' Gallery at Discussion in House of Commons.

LONDON, Dec. 16.—(A.P.)— Contrary to all expectations, the House of Commons last night rejected the revised prayer book, despite the fact that Premier Baldwin recommended its adoption. It had already been approved by the House of Lords by a vote of 241 to 88 The Commons rejected the measure last night, 247 to 205. It therefore cannot now be presented for royal asset.

Although supported by the prime minister, it was naturally not a question of confidence in the government and the House was allowed a free vote. The government, however, had put out whips urging all members to attend, and it seemed to be generally expected that the Commons would follow the vote of the Lords, although after the speech of Sir William Joynson-Hicks, the home secretary, opposing the measure, it was thought the majority might narrow.

Remains in Gallery.

The Archbishop of Canterbury, clearly anxious over the fate of the measure, remained in the gallery of the Commons throughout the entire eight hours' debate, and when the figures of the vote, showing rejection, were announced, the House gave way to unusual demonstrations. The opponents of the revised form cheered frequently and loudly.

Premier Baldwin, declaring himself independent in church matters, said he thought it would be tragic if the Church of England ever became so narrow that two streams of opinion could not flow side by side. He would support the measure on the simple ground that the course would best serve the nation's religious life, and to do otherwise would be equivalent to saying that Parliament could not trust the church or its leaders, and would deprive those leaders of the whole of their authority in the sweep, leaving chaos more rampant than ever.

The premier said he dreaded, if the measure were rejected, that this establishment might become a big political issue.

Lord Hugh Cecil contended that rejection would mean a long and intricate controversy over the relations between the church and the state. England, he declared, was the reconciler of Christendom and could speak the language of unity to the Roman, the Eastern and the Non-Conformist churches, and this book was in perfect harmony with that function.

GALLERIES CROWDED.

LONDON, Decemebr 16 (Canadian Press Cable). — Many persons sought vainly yesterday for admission to the visitors' gallery of the House of Commons in the hope of hearing the debate on the revised prayer book of the Church of England. The members' benches were comfortably filled. In the Peers' Gallery were few except the Archbishops of Canterbury and York and three bishops.

Speaker Whitley was indisposed, and the chair was taken by the Deputy Speaker, Right Hon. J. F. Hope, who incidentally belongs to one of the most devout Catholic families in the land. He is an uncle of the youthful Duke of Norfolk, the premier peer of the realm.

Right Hon. W. C. Bridgeman, First Lord of the Admiralty, was entrusted with the presentation of the measure for the approval of the House. It had been passed on by the House of Lords, with a favorable majority of 153 on Wednesday.

"I have no claim whatever to speak as a theologian or as an authority on doctrine," he declared. I am a simple specimen of the man deeply attached to the church, and a fairly regular attendant."

There was a suspicion of a snigger from the Opposition benches at the minister's honest qualification of his church-going record and his further assertion that he appeared last night "as the man in the pew," failed to arouse any demonstration of sympathy.

Portly and middle-aged, Mr. Bridgeman is one of those statesmen

(Continued on page 3.)

M.O.H. Gives Example of Value of Speed; Swabs From Normal Examined Quickly

One of the best proofs that a provincial laboratory is necessary in this city is found in the report made by Dr. T. W. H. Young, City Medical Health Officer. On Tuesday a case of diphtheria developed at the Normal School, a provincial organization. Dr. Young immediately had the 140 students' throats swabbed and the swabs were examined yesterday at the provincial laboratory. Those from seven students were found to be carriers, and immediate attention is being given these students. Dr. Young points out that if it had been necessary to send the swabs to Toronto to be examined, the students probably would have been scattered all over the province on their Christmas vacation before returns could have been made.

CHAPLAIN BLAMES FIREMEN FOR HEAVY TOLL AT HOSPICE

Abbe Caron Says Ladders Were Not Placed Where Directed.

ACCIDENTAL DEATH FOUND.

Mother Superior Describes Heart Rending Scenes and Sounds During Fire.

QUEBEC, Dec. 16.— (Canadian Press.)—"The death toll of fire which gutted the Hospice St. Charles here on Wednesday night was increased by the failure of the fire department to put the latters up as directed."

This declaration, made by the Abbe Caron, chaplain of the Hospice, was the feature of the opening session of the inquest into the death of thirty-six children recovered from the debris which was the Hospice. The Abbe Caron, who wept copiously from the opening of the inquest, declared when he took the stand that the firemen were directed to place ladders to the windows on the upper story from which many children could have been rescued. Instead, he said, the ladders were placed otherwise, and the hope of saving the inmates was lost. The firemen later testified and denied that they had received any orders from the Sisters or other persons of the institution with regard to placing ladders.

A verdict of accidental death was returned by the jury after hearing the testimony of the Sisters of the Good Shepherd, the parents of some of the dead children, and the firemen. Thirty-six bodies have been recovered and fourteen others are still missing.

The pathetic and graphic descriptions of eye witnesses were heard today at the opening session of the inquest. Coroner Jolicoeur presided at the investigtaion and after the jury was chosen the taking of evidence began.

Father Gives Evidence.

Joseph Roy was the first witness called. He had three children, and all of them were wards of the Sisters of the Order of the Good Shepherd. One Estelle, aged seven, lost her life. He was awakened, he said, by the passage of the fire apparatus and proceeded to the scene of the fire. He assisted in the rescue work and managed, with others, to save a score of children, including two of his own.

Sister St. Germain, Superior of the Hospice, followed, and her testimony was heart rending. She described the layout of the building and said that the majority of the dead had been housed in one dormitory. She had been informed of the fire by one of the Sisters and by this time, she said, the halls and staircases were filled with smoke. The first thought of the Sisters had been to remove the charges from the threatened building. The kiddies had been ordered to dress and hundreds poured from all exits of the biulding.

Sister St. Germain said she had carried several children out. Three trips had been made, and the last time she had been told that to enter the building would be suicidal.

At the outset of her testimony, Sister St. Germain's voice was heard throughout the small room where the coroner's inquest is being held, but towards the end her voice faltered, especially so when she described the screams of the trapped victims. She said that on her last trip she had heard many of the children screaming and pleading with the rescuers to save them. By the time the Superior had finished her evidence, there was hardly a dry eye in the court.

NEW BROKERAGE HOUSE TO OPEN UP IN CITY

Machine Telephone Building To Be Home of Tudhope & Rishor, Representing Strong House.

It is understood that a new brokerage office will be opened in the near future in the old Machine Telephone building Charlotte street, by Messrs. Tudhope and Rishor, representing a strong Toronto and New York house, with seats on both exchanges. The interior of the building is to be well fitted up for the convenience to its patrons.

Bandits Make Escape With $20,000 Payroll

CHICAGO, December 16. Canadian Press. -- Five robbers armed with pistols and a rifle, held up the cashier's office of the University of Chicago late yesterday afternoon, escaping with $15,000 to $20,000 of the university's payroll.

William J. Mather, the cashier, four women employees and five other persons, were terrorized by the robbers as they scooped up the cash and currency. They spent about five minutes in the office, fleeing in a large automobile.

Mr. Mather said the loot would amount to between $15,000 and $20,000, the money being on hand to pay off certain groups of university employees.

Four of the robbers wore masks while the fifth was unmasked. All but the leader were armed with pistols, the leader carrying a rifle and directing the holdup.

WILL HOLD CONFERENCE WITH BRIAND

Mussolini To Meet Premier of France in Near Future.

IRON OUT FRICTION.

Believes Unemployment Situation in Italy Will Soon Be Abated.

ROME, Dec. 16 (Canadian Press)--Premier Mussolini will be glad to meet Foreign Minister Briand of France for " a solemn consecration of an understanding between France and Italy," he told his council ministers yesterday.

Such a meeting, however, he said, should not take place before the professional diplomats of both countries have done their work of ironing out a few remaining points of friction.

Il Duce reaffirmed the new Italy's desire for peace with dignity, and speaking of the Franco-Jugo-Slav pact which has been criticized as a threat to Italy—which he acknowledged Italy had been asked to subscribe after the two contracting powers had inititalled it—he declared it "perfectly correct from an international and League of Nations viewpoint.

"But the interpretation given that pact at Belgrade in responsible and irresponsible circles has created a certain impression, world wide except in Italy, which has not lost her sangfroid and her discipline."

The Premier stressed the fact that the Italo-Albanian pact concluded eleven days after the signature of the Franco-Jugoslavian treaty was not a direct effect of the latter. The Italo-Albanian treaty, he reiterated "had an absolutely pacific character designed to conciliate and harmonize fundamental needs and interests of two nations facing each other across the Adriatic Sea."

Taking up relations with France, Il Duce cited M. Briand's recent "most friendly speech," and the recent signing of a modus vivendi between the two nations as "two facts which permit belief in the possibility of clarifying relations between the two countries."

Speaking of Italy's internal situation, the Premier declared that the nation was continuing its "disciplined silent action." He rejoiced over the solemn and imposing commemeration of the fifth anniversary of the Fascist march on Rome, observed with no disturbance of public order, and commented with pride upon the efforts of the government to combat unemployment, which he felt certain would soon be greatly abated.

As proof of his confidence in the durability of the Fascist regime, he announced that 250 out of 600 political prisoners would soon be freed and a large number conditionally liberated "in view of the people's perfect tranquility and the evident absolute innocuousness of continued attempts against Fascism."

Alienists Present Conclusion As Remus Prosecution Rests Case

CINCINNATI, Ohio, Dec. 16 (Canadian Press)—Capping its long effort to send George Remus to the electric chair for murder, the prosecution late yesterday presented as a witness the 68-year-old, grey-haired mother of the wife he slew and, with the jury still leaning forward eagerly to catch her low-voiced testimony, suddenly rested its case. The defence, too, attempted to spring a coup. It unexpectedly admitted that its case was closed.

Left out of the record, the report of the three alienists who yesterday presented their final conclusion:

"That the defendant, George Remus, was sane at the time of the commission of the act of killing, to wit: On October 6, 1927."

Prosecutor Charles P. Taft, II., asserted he had depended upon Judge Chester R. Shook to call the alienists, but got permission to re-open the case and lay before the jury the finding to which Remus, as his own chief counsel, had bound himself to adhere.

Charles H. Elston, co-counsel with Remus, objected. He never had asserted his adherence to the final report of the psychiatrists. Judge Shook referred to Remus' own pleading last November 4, when he waived a sanity hearing, announced his determination to face trial on a first degree murder charge, and bound himself to the ultimate determination of his sanity by the three alienists.

Elston fought strenuously to prevent the case being re-opened to further testimony, but Judge Shook held to the letter of Remus' pre-trial assertion.

Inquest Ordered Into Death of Keith Blewett

Boy Was Hunting With Two Companions Near Buckhorn On Wednesday Afternoon—Two Boys Fired at Same Time When Rabbit Appeared.

PROVINCIAL CONSTABLE INVESTIGATING HAS OBTAINED SHELLS AND WEAPONS

Operation To Save Wounded Youth's Life Proved Futile—Inquiry Will Be Held Next Wednesday Evennig in This City.

Coroner Dr. T. W. H. Young today ordered an inquest into the death of Orville Keith Blewett, who was shot near Buckhorn on Wednesday afternoon, while out with two companions shooting rabbits.

As yet it has not been determined whether Blewett fired the fatal shot or if it were fired by one of the other boys.

Keith Blewett, who was 14 years old and the son of Mortici Evans Blewett of the Township of Smith, and Moss Montgomery and Robert Armstrong, two boys about his own age, were shooting rabbits on the Peterborough-Buckhorn road. Each boy was equipped with a shot gun, and Blewett fell shot through the right side after he and Montgomery had fired their guns at a rabbit that was chased out of the woods and across the road by the hounds.

Dr. A. G. Howson was summoned and when he arrived at the scene of the accident he had the boy removed to Nicholls Hospital, where Dr. G. S. Cameron immediately operated, but the boy died about 10.45 that night.

Provincial Constable Maker and Dr. Young, on hearing about the shooting yesterday afternoon, investigated the accident. Constable Maker secured the shells and shot guns that were used by the boys and from these it will be determined who fired the fatal shot. One boy had a single barreled 20-gauge shot gun, one had a double barreled 12-gauge shot gun, and the other was a single barreled 12-gauge.

The inquest will be held at 8.00 p.m. on Wednesday, December 21, in the Police Court, Peterborough.

PRIMATE ASKS FOR PATIENCE

Speaks of Time of Confusion and Anxiety Caused By Rejection.

APPEALS TO MEMBERS

LONDON, Eng., Dec. 16 (Canadian Press).—The Archbishop of Canterbury, Primate of England, to-day issued an appeal to the members of the Church of England for patience and charity "in this time of confusion and anxiety," caused by yesterday's dramatic rejection of the revised book of common prayer by the House of Commons.

Lindbergh's Plan Not Yet Settled

MEXICO CITY, December 16. —Colonel Lindbergh's plans are not yet settled. He does not even know how long he will remain in Mexico City, or where he will go from here. One thing he emphatically declares—he will go by air when he does go.

Invitations have been received from several Centra American countries including Nicaragua, for a visit there, but these must be taken under advisement before a decision is reached. And there is the question of flying to Havana. This is still in abeyance.

There will be a flight over Mexico City some day; all the people are looking forward to this and the American flier is anxious to meet their wishes.

Lindbergh went to Valbuena field yesterday afternoon and made a careful examination of the Spirit of St. Louis. He pronounced the plane in perfect condition—no damage whatever in yesterday's landing or by the crowd. He could start on another flight immediately, he remarked, if necessary.

LINDBERGH IS GIVEN OVATION AT MEXICO CITY

Vies With Reception Tendered By Ottawa, Washington, Paris and London.

CALLS ON CALLES.

Makes Series of Official Visits —Entertained at Fete.

MEXICO CITY, December 16 (Canadian Press). — Mexico yesterday gave Col. Charles A. Lindbergh a reception that impressed him more than any other he had received at home or abroad.

"Vivas," flags and bunting in the capital of the southern republic vied with New York's ticker tape, and the bouquets and medals of Ottawa, Washington, Paris, and London, in acclaiming Col. Lindberg as the darling of the people wherever he goes.

President Calles, who hugged the flier on his arrival on Wednesday, put the official seal on the nation's welcome by a half-hour conversation with him in his private office. The aviator left Chapultepec Palace for an afternoon of sightseeing and other entertainment, to be followed by a fete in his honor arranged by the Foreign Office at one of the city's largest theatres.

Lindberg said at his reception: "I have never been so impressed by any of my receptions anywhere as that in Mexico, and I am very grateful for the warmth and spontaniety of the expressions of goodwill."

The young flier made a series of official visits in the morning after a 12-hour sleep at the United States Embassy, and then went to Valbuena Air Field to see the famous plane that carried him from New York to Paris, to Ottawa, over practically the entire United States on a nation-wide tour, and eventually from Washington to Mexico.

Ambassador Dwight W. Morrow accompanied his youthful guest on the official calls. Several hundred persons had gathered at the gates of the Embassy when Col. Lindbergh and Mr. Morrow left it for the Foreign Office. The crowd shouted "Viva," and Lindbergh responded with his usual quick smile and a wave of his hand. Ambassador Morrow beamed with pleasure.

Crowds Acclaim Flier.

As the ambassadorial party proceeded through the decorated streets to the Foreign Office, crowds recognized and acclaimed the aviator. Within a few minutes after arrival at their destination, the corridors of the building were packed with spectators, who overflowed into the street.

A formal reception for the flier was held in the great salon. Acting Foreign Minister Estrada and prominent members of the Foreign Office greeted him warmly in the name of the nation. They proposed a toast to good relations between the United States and Mexico. Lindbergh courteously touched a glass of champagne to his lips, but did not drink any of the wine. Senor Estrada expressed the belief that Lindbergh's latest flight has already strengthened and will continue to strengthen friendly relations between the United States and Mexico. Lindbergh replied that nothing he has

(Turn to Page 3, Please)

PEOPLE TO VOTE ON STATUTE LABOR

Councils of Manvers Have Tried Out Two Systems.

BETHANY, Dec. 16.—A special meeting of the township council was held on Monday night. It was to decide whether to keep or abolish statute labor. The council of 1926 abolished it for that year, then the council of 1927 re-established it, so that it has been tried out both ways—now in the coming election the people of the township will have a vote in the matter and it will rest with them which measure will be adopted in 1928.

Found Not Guilty On Murder Charge

BLAKELY, Ga., December 16 (Canadian Press). — Harris Hayes, sixty-year-old farmer, was found not guilty yesterday by a jury on the charge of the murder of Gladys Hayes, his daughter-in-law, of Detroit.

Hayes, however, is under indictment for the murder of James and Amos Hayes, his sons, who died last summer under mysterious circumstances similar to the death of Gladys, Amos' 17-year-old wife.

BUSINESS MEN DISCUSS FIRES

In Favor of Getting More Adequate Apparatus For Lakefield.

PRAISE FIRE BRIGADE.

LAKEFIELD, Dec. 16.—Mr. White, of the Fire Marshall's office, Toronto, spent Tuesday in the village looking over the scene of Saturday morning's fire and on Tuesday evening met some of the council and a number of the business men in the Memorial Hall, to discuss the question of new equipment which will adequately serve the town in future fires and to give to the brigade, which is considered the village's most valuable local asset, the proper means of fighting a fire in the village. The present equipment is all right as far as it goes, but it does not go far enough.

As one man said, "the time has come when we don't have to take a back seat with any town."

The feeling of the meeting was strongly in favor of going ahead and buying what is necessary to give adequate protection. A tribute was paid to the work of the fire brigade, a body of young men who express their obligations of citizenship in service and not empty words, and who have earned the lasting gratitude of this community not only on the occasion of Saturday's fire, but many times during the past seven years.

Revenue Bill Is Passed By House

WASHINGTON, D.C., Dec. 16. —(Canadian Press.)—Calling for an estimated tax cut of $289,770,000, the revenue bill was passed early last night by the House and sent to the Senate.

The vote was 366 to 24.

As approved, the bill carried three important amendments, attached to the measure by a Democratic-Republican coalition.

One provision for complete repeal of the sales tax on automobiles, instead of a reduction of the present rate of three per cent to 1½ per cent as recommended by the ways and means committee.

The others accord additional relief to corporations with small incomes, and require corporations and subsidiaries to file separate instead of affiliated tax returns.

CHOSEN FRIENDS RE-ELECT BOARD

Officers For 1927 Given Acclamation For 1928 Term.

SOCIAL EVENING AFTER.

MARMORA, Dec. 16.—Officers of Marmora Council No. 279 C.O.C.F. were re-elected by acclamation at the regular meeting of the Council held at the home of Friends Mr. and Mrs. William Gray on Tuesday evening. They are as follows:

Past Councillor—Mrs. S. Osborne.
Chief Councillor—Mr. W. J. Cottrell.
Vice Councillor—Mrs. I. Nichol.
Recorder-Treasurer— Mrs. S. I. Gray.
Marshal—Mrs. C. Sopha.
Warden—Mr. W. Gray.
Prelate—Mrs. N. Narrie.
Guard—Mrs. M. Hawley.
Sentry—Mrs. E. Rose.
Trustees—1 year, Mrs. E. Rose; two years, Mrs. M. T. Doupe; three years, Mr. W. J. Cottrell.
Auditors—Mrs. I. Nichol, Mrs. E. Doupe.

The evening's proceedings closed with the serving of a first class lunch.

Y.P.L. MEETS.

Hastings Young People Transact Business and Hear Concert.

HASTINGS, Dec. 16.—The Young People's League of the United church held its regular weekly meeting on Wednesday evening, in the Sunday school room, with about fifty present. The League opened with a hymn, after which Rev. Mr. Hie led in prayer. After the business of the evening had been dealt with the meeting was placed in charge of Mrs. Harry Edwards, second vice-president. The following program was then given:

Scripture reading — Cleveland Smith; reading, Mrs. Albert Brooks; vocal solo, Miss Hazel McDonald; vocal solo, Mr. Wilfred Knight; reading, Mrs. Dr. J. H. Hess, "The Shepherd's Story"; vocal solo, Mr. Lewis Drope; a hymn was then sung after which all repeated the Mizpah prayer.

The first thermometer was made by Gabriel Daniel Fahrenheit in 1740. In his early experiments, he used spirits of wine instead of mercury in his glass tubes.

HEARST CALLED AS WITNESS AT SENATE PROBE

Testifies as to Documents Regarding Charges Laid Against Mexico.

AUTHENTICITY DENIED.

Tells Committee Had No Evidence That Any Money Was Paid.

WASHINGTON, D.C., Dec. 16. — Mexican documents of disputed authenticity, saying that $1,215,000 had been set aside by the government of Mexico for payment to Senators Borah, Heflin, La Follette and Norris ,were laid before a Senate committee yesterday, and were answered immediately with unqualified denials by all of the principles involved.

The documents were submitted by William Randolph Hearst, in whose newspapers they have already been published in part. The publisher told the committee that while he had reason to believe the papers genuine, he had no evidence that any of the money was paid

Voluntary Denials.

Three of the four senators named came before the committee voluntarily and made their denials under oath. Borah, of Idaho, who is chairman of the Senate Committee which deals with international relations, said he had never been approached "either casually, directly, expressly or impliedly, in any way, shape or form." He, Heflin, of Alabama, declared he had received no money in connection with Mexico, except from ministers, Ku Klux Klansmen, and others for expenses of his lectures on Mexico, and demanded that the committee "make an example" of those responsible for the charges. La Follette, of Wisconsin, described the attempt to link his name with this matter "an infamous and cowardly fraud."

Norris of Nebraska, confined to his house by illness, rose from his sickbed to prepare a statement saying that he "had never had any offer or any intimation that anyone contemplated offering me anything."

During its two sessions yesterday, and a third last night, the Senate also heard denials from others who were named in the documents.

Among the witnesses was Dudley Field Malone, the New York lawyer named in the Spanish text of the documents as the pay off man in this country He said he never had any connection whatever with such a project and described signatures purporting to be his as forgeries or copies.

Arturo M. Elias, Mexican consul-general at New York, also took the stand just before the long afternoon session of the committee adjourned, and flatly denied the references made to him in the mytserious documents. He volunteered to be sworn before he told his story, despite the fact that the Mexican embassy has taken the position that he need not appear at all if he preferred to plead diplomatic immunity.

Denies Authenticity.

The Mexican government several times has denied the authenticity of the documents, but both Mr. Hearst and several of his employees said on the stand yesterday that they had been assured that the papers came from the official files of the Mexican government. Some of them it was testified, were brought out of Mexico and some were taken from Mr. Elias' Mexican consulate in New York. Mr. Hearst said they had cost in the neighborhood of $15,000.

The publisher also told the committee that it was his understanding that the collection had been submitted to the United States embassy at Mexico City and to officials at the Summer White House in the Black Hills some months before publication.

HEPBURN REFERS TO MORRISON CASE

Press Featuring of His Remarks Unfortunate, He Tells Toronto Liberals.

TORONTO, Dec. 16.—(Canadian Press).—Further references to his "family compacts" charges made against J. J. Morrison, secretary of the United Farmers of Ontario, were made by M. F. Hepburn, Liberal member of the House of Commons for West Elgin, in an address before the Toronto Young Men's Liberal Club at a luncheon yesterday. The featuring by the press of his remarks concerning the family of Mr Morrison and the positions they occupied in the United Farmers' Co-operative Society, made in a speech at Dutton, was unfortunate, Mr Hepburn said, as they were not what he considered the most important.

"He is indeed a strong family man," declared the speaker. "I am entirely opposed to nepotism of this sort."

ANNUAL REPORT

TRENT RIVER, Dec. 16. — Trent Bridge factory annual report.

No. of lbs. milk	1,926,557
No. of lbs. butter fat	603,606
No. of lbs. cheese	163,114
S. P. of cheese	$30,676.16

Average yield of milk per pound of cheese 11.8 lbs. of milk per lb. of cheese. Average yield of cheese per lb. of fat, 2.7 lbs. Percentage of cheese firsts and specials, 88.4 p.c. Value of whey cream sold $1,130.01.

Board of directors for 1928: H. Wildman, R. Barrie, T. Thompson, J. Buchanan, W. W. Redden, E. Carr. H. B. Wood chairman, W. Barrie

MRS. WESLEY IS RE-ELECTED

St. John's W.A. Evening Branch Holds Annual Meeting.

OTHER OFFICERS.

The evening branch of the Women's Auxiliary of St. John's church met on Monday evening in the drawing room of the parish hall. The president, Mrs. George A. Wesley, occupied the chair.

The meeting opened with the Litany and prayer, followed by the usual business meeting, after which nomination papers were distributed for the election of officers for the ensuing year. The results were as follows:

Honorary President— Mrs. W. E. Conway.
President—Mrs. G. A. Wesley.
Vice-President — Mrs. William H. Ashby.
Secretary—Mrs. C. H. Crowe.
Treasurer—Miss F. Corcoran.
Living Message Secretary—Mrs. H. T. Cramford.
E.C.D. Treasurer—Mrs. R. E. Clarke
United Thank Offering Treasurer—Miss E. Clementi.
Dorcas—Mrs. W. C. Frost.
Refreshment Convenor—Mrs. W. H. Lacey.
Literature Convenor — Mrs. J. E. Patte.

Refreshments were served and a social hour enjoyed by all. The next meeting will be held the second Monday in January.

BANK CLEARINGS.

Winnipeg	$73,823,739
Edmonton	5,598,455
Calgary	11,924,437
Saskatoon	2,696,292
Regina	7,562,758
Lethbridge	750,811
Moose Jaw	1,542,071
Vancouver	19,669,011
Victoria	2,365,143
New Westminster	755,502
Brandon	693,315
Fort William	1,048,369
Prince Albert	461,322
Medicine Hat	629,858

C.P.R. LEAVES CONFERENCE

Gives Notice of Intention To Withdraw From Shipping Union.

ON NORTH ATLANTIC.

LONDON, Dec. 16.—(United Press) —The Canadian Pacific Steamship Company has given six weeks' notice of its intention to withdraw from the North Atlantic passenger conference. The London office of the company refuses to give any further official information about the move declaring that there is nothing to add at the present time.

It is hoped in shipping circles that some compromise will be reached before the period of notice expires so that the withdrawal will not actually take place.

PARADIS IN SENATE.

Cabinet Makes Official Announcement of His Appointment.

OTTAWA, Dec. 16.—(Canadian Press).—The appointment of the Hon. Philippe Paradis to the Senate was officially announced here yesterday. The Hon. Mr. Paradis is a member of the Legislative Council of Quebec. He has for many years been chief Liberal organizer for the district of Quebec.

Visibility in London is 50 times greater in summer than in winter.

Royal Yeast Cakes

STANDARD OF QUALITY FOR OVER 50 YEARS

MAKE BETTER HOME MADE BREAD

KNOX W.M.S. MEETS.

Officers Elected at Annual Meeting of Havelock Church Society.

HAVELOCK, Dec. 16.—The annual meeting of the W.M.S. of Knox Presbyterian church was held on Tuesday evening in the school room of the church. The financial report for the year was very encouraging, the Society being in a position to meet its allocation.

The following officers were elected for 1928:

President—Mrs. (Rev.) G. E. Lougheed.
Vice-President—Miss M. E. Burfield.
Secretray—Mrs. (Dr.) A. S. Thompson.
Treasurer—Mrs. D. McAdam.

"The Sign of Musical Prestige" Brunswick PANATROPES · ELECTRICAL RECORDS

Music of the World's Greatest Artists on

Brunswick

ELECTRICALLY RECORDED

RECORDS

All 10-inch Brunswick Records—Gold, Purple and Black Label 75c.

All 12-inch Brunswick Records—Gold, Purple and Black Label $1.00

Think of it! Music by the world's most brilliant symphony orchestras, opera stars, instrumentalists and concert artists in your own home anytime. No longer need your appreciation of good music be a luxury . . . Brunswick electrical records now sell at popular prices—All 10" records 75c, all 12" records $1.00. Now is the time to complete your record library with these remarkable Electrically Recorded Brunswick Records.

Some Noted Brunswick Symphony, Opera and Concert Stars

New York Philharmonic Orchestra
Minneapolis Symphony Orchestra
Cleveland Orchestra.
Toronto Mendelssohn Choir
Josef Hofmann, Pianist
Leopold Godowsky, Pianist.
Elisabeth Rethberg, Soprano*
Mario Chamlee, Tenor*
Albert Spalding, Violinist
Sigrid Onegin, Contralto*
John Charles Thomas, Baritone
Claire Dux, Soprano
Michael Bohnen, Baritone*
Florence Easton, Soprano*
Edith Mason, Soprano†
Richard Bonelli, Baritone†
Karin Branzell, Mezzo-Soprano*
Giacomo Lauri-Volpi, Tenor*
Lauritz Melchior, Tenor*
Marie Morrisey, Contralto
Friedrich Schorr, Baritone*

*Metropolitan Opera Company †Chicago Civic Opera Company

Your Brunswick Dealer Has A Wonderful Selection of Special Christmas Records by Famous Brunswick Artists

Brunswick Electrical Records Play on ANY Record-Reproducing Instrument, but Best on the Brunswick Panatrope

The Brunswick-Balke-Collender Company of Canada, Limited
TORONTO, MONTREAL, WINNIPEG, CALGARY, VANCOUVER

J. M. GREENE MUSIC CO.

Pne 595 Local Dealers in Brunswick Records 185 Charlotte St.

Here is an Opportunity to Buy Your Christmas and Winter Goods at Reduced Prices

LADIES' AND MISSES' COATS
Ladies' and Misses' Coats to clear at less than cost. They are smart straight lines with long shawl and crushed collars and cuffs. Good quality lining and interlining. All sizes and several shades. We have grouped them in lots at the small sum of:
Coats worth up to $19.00, to clear **$8.50**
Coats worth up to $25.00, to clear **$12.95**
Coats worth up to $37.50, to clear **$22.50**

CHILDREN'S COATS, $4.75
A few odds and ends in Children's Coats. Worth up to $10.00. While they last **$4.75**

FUR COATS, $62.50
Five Coats to clear in Ladies' Electric Seal Coats. Good quality fur, nicely lined, crushed and shawl collars. Worth up to $95.00. While they last **$62.50**

SILK DRESSES, $9.50
A nice assortment of Ladies' and Misses' Silk Dresses in different styles and colors and a good selection to choose from. Dresses worth up to $15.00. While they last **$9.50**

SWEATER COATS
A big assortment of Sweater Coats, just the ideal thing for Xmas gifts, in various shades, styles and sizes. Range from **$2.49** to **$5.50**

SILKNIT LINGERIE
Silknit Lingerie suitable for Xmas gifts. Gowns, Bloomers, Vests and Princess Slips. At special prices:
Vests, from ..... 59c to 98c
Bloomers, from ..... 89c to $1.49
Bobbette Bloomers at 98c
Gowns, from ..... $1.98 to $2.98
Princess Slips ..... $1.49 to $2.98

MEN'S PYJAMAS, $1.49
A nice assortment of Men's Striped Flannelette Pyjamas. Good heavy quality of flannelette, nicely made. Regular $2.25, for **$1.49**

UMBRELLAS AT REDUCED PRICE
A large assortment of Umbrellas to choose from. Specially priced for this Sale. Make the ideal gift for Xmas.

LADIES' SCARFS, 98c TO $2.49
A large assortment of Ladies' Crepe, Georgette and Silknit Scarfs, and they are at reduced prices, from ..... **98c** to **$2.49**

LADIES' FULL FASHIONED HOSE, $1.75 PAIR
Pure Thread Full Fashioned Silk Hose, done up in one pair in a choice Xmas box. All sizes and newest shades to choose from. Sale price **$1.75**

FANCY TOWELS, $1.25
Christmas Towels done up in fancy boxes with Face Cloth to match. Regular up to $1.75. While they last at **$1.25**

GENTS' ALL-WOOL SOCKS, 47c
Nice assortments for little gifts in Men's Socks, and this lot includes All-Wool, Cashmere, Silk and Wool, and Silk. Reduced prices to **47c**

FANCY GIFT BOXES, 75c
We have just purchased a large assortment of samples especially for Xmas selling. Among these you will find Fancy Gift Boxes, including Jazz Garters, Perfume, etc. Worth up to $1.25. Your choice **75c**

RAYON BEDSPREADS, $4.98
Large size Rayon Silk Bedspreads, size 80 x 100 inches. Regular price, $6.50. Sale price **$4.98**

KIMONAS, $3.49
Ladies' and also Misses' Kimonas in assorted colors. Ladies' sizes, 38 to 44; young misses' sizes, 8 to 14. Special price **$3.49**

KIDDIES' KIMONAS, $1.98
A good assortment of Kiddies' Kimonas in sizes 2 to 6. Regular price, $2.49. Sale price **$1.98**

ESMOND BLANKETS, $3.98
Size 66 x 80 inches. Colors are crimson, grey, rose, beige, blue and gold. All have fancy borders. Regular price, $5.00. Sale price **$3.98**

SMOCKS, ALL SIZES, $1.59
Ladies' Broadcloth Smocks. Just the thing to save your clothes; use it instead of an apron without wrinkling clothes. Buttoned all the way down. Regular $1.98. Sale price .. **$1.59**

HATS TO CLEAR AT $1.00
About 75 Hats in felt, velvet and in combinations. All the latest styles. Worth up to $5.00 each. To clear at **$1.00**

H. ABRAMSON

370 GEORGE STREET Next Peterboro Hardware

ROBT. FAIR CO. LTD.

Phone 145

ON SALE AT 9 A.M. SATURDAY

Sensational Sale of Ladies' Knitted Silk Scarfs, in plain and fancy. Former prices up to $5.00 each. Your choice for . . .

75c

Fair's is surely a mecca for the gift buyer. The entire Store is one vast display of articles that appeal at once to the sensible shopper, and a practical demonstration of how it is possible to fill an otherwise staggering list quite easily at a most reasonable outlay.

CLUB BAGS AND SUIT CASES, $4.95 TO $25.00

For Christmas gifts we are showing an excellent range of Leather Club Bags and Suit Cases, in choice of brown or black. 18 and 20-inch sizes in Club Bags and 24 and 26-inch in Suit Cases.

Comforters, Blankets, Towels, etc.

"LAMMERMOOR" PURE WOOL SCOTCH BLANKETS, neatly finished at ends, pink and blue borders. Priced at **$11.00, $12.50, $13.50 and $14.50** pair.

DOWN BED COMFORTERS, with down-proof covering, satin and sateen panelling. Priced at **$10.00, $12.95, $16.75, $17.75, $21.00, and $26.50.**

FANCY BLUE AND WHITE CHECK PURE WOOL BLANKETS. Priced at, each . . . **$6.50**

CELEBRATED STANDARD BEACON FANCY INDIAN BED BLANKETS, sachem and wigwam plain centre, with fancy borders. Priced at, each . . . . . **$6.75 and $7.98**

CELEBRATED "CANON" BATH TOWELS, with classic and fancy jacquard borders. Something very new. Priced at, each, **45c, 50c, 59c, 65c, 75c and $1.25.**

Fancy Linens and Towels Underpriced

SATIN DAMASK LINEN CLOTHS AND NAPKINS. Cloths, 2 x 2½ yards; Napkins, 22 x 22 inches. Irish model village artistic designs. Priced at, set . . . . . **$11.95 and $20.00**

FRENCH FLORENTINE AND CLUNY LACE TRIMMED LINENS, in Cloths, Runners, Centres and Doylies, at sharply reduced prices.

FANCY BORDERED H.S. PURE LINEN HUCK BEDROOM TOWELS, with space for initials. Priced at, each, **69c, 75c, $1.00, $1.10 and $1.25**

SOLID COLORED BORDERED LINEN BEDROOM TOWELS, in colors of helio, rose, gold, blue and green. Specially priced at, each, **29c and 35c**

FLANNELETTE BLANKETS, white or grey, with pink or blue borders. Large size. Perfect quality. Priced at, pair **$1.98**

PLAIN WHITE AND FANCY STRIPED FLANNELETTE, 36 inches wide. Regular price, 25c yard. Special, yard **18c**

LADIES' NEWEST STYLE UMBRELLAS, large variety of handles. Colors of wine, brown, navy, green, purple and black. Priced at, each, **$2.50, $3.50, $4.00 and $5.00**

THE CELEBRATED "BEACON" BATH ROBE BLANKET, size 72 x 90 inches, in very attractive designs and colors, with girdles to match. Specially priced at, each **$6.69**

HUNDREDS OF CUSHION COVERS to select from, in tapestry, pure linen, velvet and satin brocade. Priced at, each, **19c, 25c, 59c, 75c, 98c and $2.50**

A LARGE VARIETY OF FANCY TABLE RUNNERS, 16 x 48 and 16 x 54. Priced at **$1.00, $1.50, $1.75 and up to $5.00**

LADIES' LEATHER UNDER-ARM AND POUCH STYLE BAGS, in the very newest and up-to-date makes. Priced at **$1.98, $2.25, $2.75, $3.50, $4.25 and up to $7.50** each.

FRENCH FLOWERS, put up in individual boxes. A most attractive and alluring collection. Priced at, from, each . . . . . **59c to $1.85**

WE ARE DISPLAYING THE LARGEST COLLECTION OF HANDKERCHIEFS, in beautiful boxes, we have ever put on Sale on any former season, and strongly recommend an inspection before buying. They are priced at, from . . . . . **25c Each up to $2.25 Per Box**

Outstanding Values in Gentlemen's and Pure Linen Handker-

Gentlemen's Initial Handkerchiefs, each, **35c and 50c**

Ladies' Initial Handkerchiefs, each, **25c and 35c**

Ladies Plain and Initial chiefs—

Gents' Pure Linen H.S. Handkerchiefs at, each, 25c or 5 for $1.00

Gents' Better Quality Linen Handkerchiefs at, each, 35c, 50c, 65c and 75c.

LADIES' PURE SILK HEAVY QUALITY VESTS AND BLOOMERS, in colors of maize, green, rose, white, peach, mauve and coral.

Vests priced at, each **95c**

Bloomers to match, with high gore, pair **$1.15**

SILK BRASSIERES, lace trimmed, in peach, white and flesh. Priced at, each **$1.00**

CHRISTMAS GREETING CARDS, put up with attractive Envelopes to match. Each . . . . **5c, 10c and 15c**

CLEARING SALE OF ELECTRIC TABLE LAMPS AND SMOKER STANDS—

Lamps, value $5.00, for **$3.75**

Lamps, with handsome shade, value $15.00, for **$10.00**

Smoking Stands, value $5.50, for **$3.95**

VENUS, QUEEN QUALITY AND MERCURY MILLS PURE SILK HOSE, some are full fashioned and silk to the top. 24 different shades to choose from. Sizes 8½ to 10. Prices, **$1.00, $1.50, $1.59, $2.00 and $2.50.**

A NEW RANGE OF SCARFS FOR THE CHRISTMAS TRADE, in georgette and crepe de chine, plain and fancy, with hemstitched and fringe ends. Priced from **$1.39 to $5.00**

LADIES' CAPESKIN FUR LINED GLOVES, with strap fastening. Sizes 6 to 8. Priced at, per pair **$4.50**

CHILDREN'S ROCKERS, $4.85 EACH

Rocking Chairs of the popular sea grass make. They are reinforced to insure long wear. Special price **$4.85**

RATTAN CHAIRS AND ROCKERS AT $12.50 AND $13.50

Imported Rattan Chairs and Rockers are ideal for living and dining-room use, and make welcome gifts for Christmas. Tables to match at **$11.00**

CARPET SWEEPERS, $6.25 $6.25 EACH

Bissell's Ball - Bearing Carpet Sweepers are indispensable for every-day sweeping. They are handy and inexpensive.

DRAPERY SILKS, $1.50 TO $3.00 YARD

Beautiful new Drapery Silks that will add beauty and brightness to your windows for Christmas. Among the selection are Plain and Striped Silks, Taffetas and Damasks. 45 to 50 inches wide.

BRINTON RUGS, $6.00 UP TO $65.00

Even if you are not actually needing a new Rug, an inspection of the new Brinton Rug creations we are showing for Christmas will prove a real treat. Color schemes and new designs are more varied than ever. They come in standard sizes in Axminster, Wilton and Sarouk qualities. Priced from **$6.00 up to $65.00**

Welcome Inspirations for the Christmas Gift Hunter

DAINTY SILK-KNIT LINGERIE, consisting of Slips, Gowns, Pyjama Suits, Vests, Step-Ins and Bloomers. They are in a variety of pretty soft colors. Priced as follows:

Slips, shadow-proof **$2.75**
Gowns . . . . . **$1.98 to $2.98**
Pyjama Suits . . . . . **$4.75 and $5.95**
Vests . . . . . **$1.00 and $1.35**
Bloomers . . . . . **$1.49 to $2.25**
Step-Ins **$1.98**

COLORED FLANNELETTE GOWNS, slip-over style, short sleeves, with contrasting color hemstitching on yoke and sleeves, single frog fastening. Colors: Mauve, blue and pink. Price, **$1.29**

COSY KIMONAS, in wool Beacon cloth, blanket cloth and corduroy, in a varied collection of pretty colors. Sizes 36 to 46 bust. Priced from . . . . . **$4.95 to $9.95**

HEAVY ALL-WOOL AND BRUSHED WOOL SWEATERS, with collar that may be worn closely fastened, and sleeves that fit closely at wrist. The ideal Sweater for sports wear. Colors are white, jockey and sand. Sizes 36 to 44. Priced from . . . . . **$4.50 to $8.00**

SILK CREPE DE CHINE GOWNS, square neck, with soft shirring and hemstitch trimming. Sizes are small, medium and large. Priced at . . **$4.75**

SILK HABUTAI TWO-PIECE PYJAMA SUITS, trimmed with contrasting colors, shirrings and hemstitching. Colors are peach, rose and Nile. Priced at **$4.50**

COLORED VOILE GOWNS, in slip-over style. Trimmed with fine Val. lace, shirring and medallions. Regular price, $1.50. Saturday . . **$1.00**

APRONS, in a choice of styles and colors. Black sateen with chintz trimming, novelty prints, linene and ginghams with various trimmings. Priced from . . . . . **39c to 89c**

LIBERAL POLICY RECEIVES SUPPORT

Speeches of Well Known Business Men Stimulate Public Interest.

By H. BAILEY, British United Press

LONDON, Dec. 16.—The frank return to a free trade policy may become an issue in the next general election. The propaganda of the Liberals is strongly urging the abolition of all forms of protection and public inteerst has been intensified by the free trade speeches made Wednesday by Sir George Paish, the famous economist and Lord Inchcape the great shipping magnate.

WEDDING BELLS

ENGISCH—PORTER.

NORWOOD, Dec. 16.—The marriage of Alice Lawrence Porter and Robert Percival Engisch, Phm.B., took place in Hamilton on Monday, Dec. 5. The groom is a son of Mrs. Engisch of this village. The happy couple have the best wishes of their Norwood friends.

EDWARDS—BOLTON.

LAKEFIELD, Dec. 16.—A pretty wedding took place on Wednesday at high noon at the residence of the bride's parents, Mr. and Mrs. Fred Bolton, Nelson street, Lakefield, when their second daughter, Etta, became the bride of Earl Dickson Edwards, son of Mr. and Mrs. Edwards, of Keene. The ceremony was performed by Rev. S. A. Kemp, under a floral and evergreen arch erected in the living room. The wedding march was played by Miss Fern Bolton, of Toronto, sister of the bride.

The bride, who was given away by her uncle, Mr. Robert Bolton, wore a becoming gown of white silk with overdress of white georgette, beaded with crystal, with a tulle veil and orange blossoms arranged cap fashion and caught on the shoulder with pearls. She carried ophelia roses and wore the gift of the groom, a white gold bracelet set with sapphires. Her slippers were of silk brocade.

Miss Gladys Bolton, sister of the bride, was bridesmaid, gowned in coral and silver shot taffeta and carried Killarney roses.

Mr. Raymond Buskard of Montreal, attended the groom. The groom's gift to the pianist and bridesmaid were Fifth avenue sets and to the best man gold cuff links.

Following the ceremony luncheon was served, four young ladies, cousins of the bride, serving, Misses Violet and Grace Bolton, Irene Jarvis and Inze Johnston.

The young couple left on the afternoon C.P.R. train for Toronto, where the honeymoon will be spent, the bride travelling in rosewood satin and embroidered georgette, with velvet hat to match, with grey hose and shoes and wearing a gray crushed plush coat fur trimmed.

The bride was the recipient of a number of beautfiul gifts, including a handsome cheque from her father, who is slowly recovering from a recent serious accident.

Pre nuptial events included a shower given by a group of her intimate girl friends, a shower given by Mr. and Mrs. Robert Bolton, and a presentation of a beautiful dinner set and linen table cloth from the choir and congregation of the Baptist church, of which the bride is a member.

Out of town guests included Mr. and Mrs. W. R. Johnson, Miss Fern Bolton, Toronto, Mr. Raymond Buskard of Montreal, Mr. and Mrs. J. Webster, Mr. W. Webster of Otonabee, Mr. and Mrs. Robert Bolton, Miss Grace Bolton, Mr. and Mrs. D. Anderson and Mrs. R. Tedford of Douro, Mr. and Mrs. C. Bolton and Mr. Fred Bolton, Indian River, Mrs. W. Edwards, Keene, Miss Irene Jarvis of Peterborough.

OBITUARY

DONATO SABATINO.

LAKEFIELD, Dec. 16.—The funeral of the late Donato Sabatino took place on Wednesday morning at 9 a.m. from St. Paul's church, where requiem high mass was sung by Father Gerard Meagher, of Peterborough, in the absence of Rev. J. J. Garvey, who is away on sick leave.

The church was filled with friends, relatives and fellow citizens who wished to pay a last tribute of respect to a man who came to the village nearly thirty years ago with his wife and elder children, and who had earned the right to be called a good citizen and a kind neighbor. He was of a quiet, retiring disposition, but possessed of great integrity and was universally respected. Although born in a foreign land, Mr. Sabatino was never regarded as a foreigner, and he and his family have always played their part creditably in the village life. Mr. Sabatino was interested in sport, particularly in hockey, and his sons have played on the village teams for years.

Interment took place in St. Peter's cemetery, Peterborough. The pallbearers were relatives of the family from Peterborough.

The choir of St. Paul's church sang during the mass, Miss Margaret Bissonette presiding at the organ.

MRS. HUGH SCOTT.

NORWOOD, Dec. 16.—The death occurred on Wednesday night of Mrs. Hugh Scott. Deceased had been confined to her bed for many months. She was the widow of the late Hugh Scott, and leaves to mourn her loss two sons, Harry of Sault Ste. Marie and Roy at home. The late Mrs. Scott was a highly respected citizen of this village for many years. The family has the sincere sympathy of the community in their hour of bereavement.

LINDBERGH IS GIVEN OVATION

(Continued from Page 1)

ever done could please him more than that.

Visit Museum.

The flier and his host then went to the presidential palace, stopping on the way at the National Museum for Lindbergh to see the historic Aztec calendar stone, by which the ancient natives of Mexico reckoned time.

As the party approached the National Palace, the military guards snapped to attention, and Col. Lindbergh returned their salute. The party, limited to the Ambassador, the flier, Senor Estrada, and General Alvarez, entered the president's private reception room with an interpreter, and remained in conversation with Mexico's chief executive for half an hour. The president renewed personally and officially his enthusiastic welcome of Wednesday at Valbuena Field.

The modest, half-bashful demeanor of the unofficial aerial envoy, and his ever-ready smile in response to all praise seemed to captivate every one who saw him yesterday.

Approximately 200 congratulatory cablegrams were received for him during the day at the Embassy from all parts of the world, in addition to scores of messages from officials and individuals throughout the United States.

CREAMED TURNIPS

Diced turnips, cooked until tender, make a nice hot dish for luncheon if covered with thick cream sauce, sprinkled with bread crumbs, and baked.

Let the "CLARK" Kitchens help you

Next Sunday ---Mince-Pies---

Serve Mince Pies often, they are so nourishing and tasty.

It's no work with CLARK'S Mince Meat—An old English recipe, perfected in Canada—

And so good--

Sold everywhere in cartons and glass jars

67-27

For **BETTER BAKING**

Use FIVE CROWNS FLOUR

Sold by

FRANK H. DAWSON

PETERBORO, ONT.

COPELAND FLOUR MILLS, LTD., MIDLAND, ONT.

LOWER HOUSE VOTES AGAINST

(Continued from Page 1.)

who reach the treasury bench by hard work rather than by brilliant achievement, and while members of every degree are ready to yield him respect, there are probably few who would urge that he has great gifts of oratory.

Was Against Change.

Despite his attachment to Anglicanism, Mr. Bridgeman perhaps felt himself out of his element last night in leading the debate on the liturgy. "My instincts were at first against the change," he frankly admitted, amidst a murmur of cheering.

There was whole-hearted approval, however, judging by the demonstration, when he made a reference to the long labors of the Archbishop of Canterbury. Approval mixed with dissent was aroused by his declaration that the opposition to the book within the church came from extremists of both sides, and that the vast majority favoring the book consisted of moderate men and women of both sides.

The minister continued to speak rather haltingly. "I can well understand those who dislike the Church of England voting against the measure," he declared. A Laborite said the statement was an insult and the Right Hon. J. H. Thomas, advancing to the Speaker's table, suggested the statement should be withdrawn.

Mr. Bridgeman, however, found nothing to withdraw. He declared that the people who found most holes in the new book were lawyers.

In his whole speech the minister carefully refrained from touching on doctrinal or disciplinary matters, declaring that others better qualified to do so would follow him.

Opposes Measure.

Hon. William Joynson-Hicks, the Home Secretary, who followed Mr. Bridgeman, is a parliamentarian of a different calibre. Besides being a fluent orator, his task in proposing the rejection of the measure was one upon which he could bring the full strength of his personal opinions, for long before he became known as a member of the Cabinet he was prominent in uncompromising Protestant societies.

At the outset Mr. Hicks put himself on agreeable terms with the whole House by a warm endorsation of Mr. Bridgeman's tribute to the Archbishop of Canterbury. After that he went straight to what he held was the heart of the matter, namely, whether the new book involves any change of doctrine.

"Why," he declared impressively, "the Bishop of Worcester had said in the House of Lords two nights earlier that a change of doctrine was involved."

"It may be true that the Church of Rome is right," he solemnly declared, "but her doctrine is not the doctrine of the Church of England."

Despite his eulogies of the Archbishop of Canterbury a few minutes earlier, Joynson-Hicks did not hesitate to openly arraign His Grace's own record. From his seat in the peers' gallery the aged Primate lookhis shaggy eyebrows, while the Home ed down upon the house from beneath Secretary recited how, 21 years ago, a royal commission on church discipline, of which the Primate was a member, distinctly stated that reforms were necessary. Yet the Primate had allowed these irregularities to go on.

Thirty years ago, when he was Bishop of Winchester, the present Primate had stated discipline would be exercised and, if necessary, exercised sternly, the Home Secretary continued. "Yet," declared Joynson-Hicks, "nothing had been done."

Gave Evidence.

The Home Secretary recalled that he had himself given evidence before the afore-mentioned royal commission and the Archbishop had then asked him how he would propose to reform matters. His answer then was that he should refuse if he were Bishop, to promote men who refused to obey him, he said.

There was subdued cheering when the Home Secretary specially cited the Bishop of London, Rt. Rev. Arthur Winnington-Ingram, as having filled the diocese with "priests who broke the law."

"Yet," said Joynson-Hicks, "we are to suppose that this Bishop will now turn around and say to these men 'you must give up these practices' and that he will have the power to compel them to do so."

Speaking with extreme gravity concerning the reservation of the sacrament, the Home Secretary said, "I realize fully that if in the act of consecration there is a change in the elements—a spiritual change if you like—and you reserve those consecrated elements, then the thousands of men and women to-day who feel it their right to worship these elements are entitled to do so."

But, he went out, if it was not the intention of the new book that they should not be worshipped, why were the reserved elements to be kept in the aumbrey on the north side of the chancel instead of being placed reverently in a cupboard.

Mr. Joynson-Hicks concluded with an exhortation to the nonconformists to vote. "Vote for the new prayer book if you wish but every man should vote for what he believes to be truth and justice," he concluded.

Whatever the result of the debate might be, it brought disestablishment of the church appreciably nearer, asserted C. G. Ammon, Labor member for North Cumberwell.

There are about 152,000 refrigerator cars in service on the railroads of the United States.

That Chronic Cough

calls for PERTUSSIN, the pleasant tasting, harmless remedy that soothes the irritated air passages and helps Nature to effect a speedy recovery.

Physicians have recommended Pertussin for coughs and colds for 30 years.

At drug stores. Bottles 60c.

PERTUSSIN

Safe for Every Cough

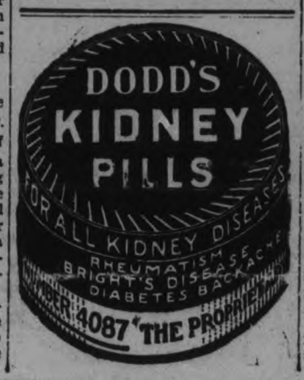

Extends Greetings To the Dominion

OTTAWA Ont., Dec. 16.—Canadian Press. — The greetings of President Machado and the Republic of Cuba, were extended to the Canadian government and people yesterday by Dr. A. F. Sainz de la Pena, commercial attache of Cuba. He lunched with Dr. Skelton, Canadian undersecretary of state for external affairs. There are two treaties under consideration by the two countries, a postal agreement and a trade pact, and no doubt these were discussed. The Cuban representative left for Montreal last night but intimated that he was returning for further conferences.

At Seventeen You Also Need Vitamins

The standard of a young man's or woman's health and strength, the ability to ward off or resist winter colds or coughs, *decreases as the body is vitamin-starved* or undernourished.

Those who are careful to keep vitamin-nourished with emulsified cod-liver oil, as in Scott's Emulsion, *renew their strength and energy* and are better equipped to master the duties of school or business.

A little emulsified cod-liver oil taken regularly would be a protecting force to your health, by helping to make your daily intake of food more efficient. Keep well-nourished, take

Scott's Emulsion

ROBT. FAIR CO. LTD.

Phone 145

ON SALE AT 9 A.M. SATURDAY

Sensational Sale of Ladies' Knitted Silk Scarfs, in plain and fancy. Former prices up to $5.00 each. Your choice for . . .

75c

Fair's is surely a mecca for the gift buyer. The entire Store is one vast display of articles that appeal at once to the sensible shopper, and a practical demonstration of how it is possible to fill an otherwise staggering list quite easily at a most reasonable outlay.

CLUB BAGS AND SUIT CASES, $4.95 TO $25.00

For Christmas gifts we are showing an excellent range of Leather Club Bags and Suit Cases, in choice of brown or black. 18 and 20-inch sizes in Club Bags and 24 and 26-inch in Suit Cases.

Comforters, Blankets, Towels, etc.

"LAMMERMOOR" PURE WOOL SCOTCH BLANKETS, neatly finished at ends, pink and blue borders. Priced at **$11.00, $12.50, $13.50 and $14.50** pair.

DOWN BED COMFORTERS, with down-proof covering, satin and sateen panelling. Priced at **$10.00, $12.95, $16.75, $17.75, $21.00,** and **$26.50.**

FANCY BLUE AND WHITE CHECK PURE WOOL BLANKETS. Priced at, each . . . **$6.50**

CELEBRATED STANDARD BEACON FANCY INDIAN BED BLANKETS, sachem and wigwam plain centre, with fancy borders. Priced at, each . . . . . **$6.75 and $7.98**

CELEBRATED "CANON" BATH TOWELS, with classic and fancy jacquard borders. Something very new. Priced at, each, **45c, 50c, 59c, 65c, 75c and $1.25.**

Fancy Linens and Towels Underpriced

SATIN DAMASK LINEN CLOTHS AND NAPKINS. Cloths, 2 x 2½ yards; Napkins, 22 x 22 inches. Irish model village artistic designs. Priced at, set . . . . . **$11.95 and $20.00**

FRENCH FLORENTINE AND CLUNY LACE TRIMMED LINENS, in Cloths, Runners, Centres and Doylies, at sharply reduced prices.

FANCY BORDERED H.S. PURE LINEN HUCK BEDROOM TOWELS, with space for initials. Priced at, each, **69c, 75c, $1.00, $1.10 and $1.25**

SOLID COLORED BORDERED LINEN BEDROOM TOWELS, in colors of helio, rose, gold, blue and green. Specially priced at, each, **29c and 35c**

FLANNELETTE BLANKETS, white or grey, with pink or blue borders. Large size. Perfect quality. Priced at, pair **$1.98**

PLAIN WHITE AND FANCY STRIPED FLANNELETTE, 36 inches wide. Regular price, 25c yard. Special, yard **18c**

LADIES' NEWEST STYLE UMBRELLAS, large variety of handles. Colors of wine, brown, navy, green, purple and black. Priced at, each, **$2.50, $3.50, $4.00 and $5.00**

THE CELEBRATED "BEACON" BATH ROBE BLANKET, size 72 x 90 inches, in very attractive designs and colors, with girdles to match. Specially priced at, each **$6.69**

HUNDREDS OF CUSHION COVERS to select from, in tapestry, pure linen, velvet and satin brocade. Priced at, each, **19c, 25c, 59c, 75c, 98c and $2.50**

A LARGE VARIETY OF FANCY TABLE RUNNERS, 16 x 48 and 16 x 54. Priced at **$1.00, $1.50, $1.75 and up to $5.00**

LADIES' LEATHER UNDER-ARM AND POUCH STYLE BAGS, in the very newest and up-to-date makes. Priced at **$1.98, $2.25, $2.75, $3.50, $4.25** and up to **$7.50** each.

FRENCH FLOWERS, put up in individual boxes. A most attractive and alluring collection. Priced at, from, each . . . . . **59c to $1.85**

WE ARE DISPLAYING THE LARGEST COLLECTION OF HANDKERCHIEFS, in beautiful boxes, we have ever put on Sale on any former season, and strongly recommend an inspection before buying. They are priced at, from . . . . . **25c Each up to $2.25 Per Box**

Outstanding Values in Gentlemen's and Pure Linen Handker-

Gentlemen's Initial Handkerchiefs, each, **35c and 50c**

Ladies' Initial Handkerchiefs, each, **25c and 35c**

Ladies Plain and Initial chiefs—

Gents' Pure Linen H.S. Handkerchiefs at, each, **25c or 5 for $1.00**

Gents' Better Quality Linen Handkerchiefs at, each, **35c, 50c, 65c and 75c.**

LADIES' PURE SILK HEAVY QUALITY VESTS AND BLOOMERS, in colors of maize, green, rose, white, peach, mauve and coral.

Vests priced at, each **95c**

Bloomers to match, with high gore, pair **$1.15**

SILK BRASSIERES, lace trimmed, in peach, white and flesh. Priced at, each **$1.00**

CHRISTMAS GREETING CARDS, put up with attractive Envelopes to match. Each . . . . **5c, 10c and 15c**

CLEARING SALE OF ELECTRIC TABLE LAMPS AND SMOKER STANDS—

Lamps, value $5.00, for **$3.75**

Lamps, with handsome shade, value $15.00, for **$10.00**

Smoking Stands, value $5.50, for **$3.95**

VENUS, QUEEN QUALITY AND MERCURY MILLS PURE SILK HOSE, some are full fashioned and silk to the top. 24 different shades to choose from. Sizes 8½ to 10. Prices, **$1.00, $1.50, $1.59, $2.00 and $2.50.**

A NEW RANGE OF SCARFS FOR THE CHRISTMAS TRADE, in georgette and crepe de chine, plain and fancy, with hemstitched and fringe ends. Priced from **$1.39 to $5.00**

LADIES' CAPESKIN FUR LINED GLOVES, with strap fastening. Sizes 6 to 8. Priced at, per pair **$4.50**

CHILDREN'S ROCKERS, $4.85 EACH

Rocking Chairs of the popular sea grass make. They are reinforced to insure long wear. Special price **$4.85**

RATTAN CHAIRS AND ROCKERS AT $12.50 AND $13.50

Imported Rattan Chairs and Rockers are ideal for living and dining-room use, and make welcome gifts for Christmas. Tables to match at **$11.00**

CARPET SWEEPERS, $6.25 $6.25 EACH

Bissell's Ball - Bearing Carpet Sweepers are indispensable for every-day sweeping. They are handy and inexpensive.

DRAPERY SILKS, $1.50 TO $3.00 YARD

Beautiful new Drapery Silks that will add beauty and brightness to your windows for Christmas. Among the selection are Plain and Striped Silks, Taffetas and Damasks. 45 to 50 inches wide.

BRINTON RUGS, $6.00 UP TO $65.00

Even if you are not actually needing a new Rug, an inspection of the new Brinton Rug creations we are showing for Christmas will prove a real treat. Color schemes and new designs are more varied than ever. They come in standard sizes in Axminster, Wilton and Sarouk qualities. Priced from **$6.00 up to $65.00**

Welcome Inspirations for the Christmas Gift Hunter

DAINTY SILK-KNIT LINGERIE, consisting of Slips, Gowns, Pyjama Suits, Vests, Step-Ins and Bloomers. They are in a variety of pretty soft colors. Priced as follows:

Slips, shadow-proof **$2.75**
Gowns . . . . . **$1.98 to $2.98**
Pyjama Suits . . . . . **$4.75 and $5.95**
Vests . . . . . **$1.00 and $1.35**
Bloomers . . . . . **$1.49 to $2.25**
Step-Ins **$1.98**

COLORED FLANNELETTE GOWNS, slip-over style, short sleeves, with contrasting color hemstitching on yoke and sleeves, single frog fastening. Colors: Mauve, blue and pink. Price, **$1.29**

COSY KIMONAS, in wool Beacon cloth, blanket cloth and corduroy, in a varied collection of pretty colors. Sizes 36 to 46 bust. Priced from . . . . . **$4.95 to $9.95**

HEAVY ALL-WOOL AND BRUSHED WOOL SWEATERS, with collar that may be worn closely fastened, and sleeves that fit closely at wrist. The ideal Sweater for sports wear. Colors are white, jockey and sand. Sizes 36 to 44. Priced from . . . . . **$4.50 to $8.00**

SILK CREPE DE CHINE GOWNS, square neck, with soft shirring and hemstitch trimming. Sizes are small, medium and large. Priced at . . **$4.75**

SILK HABUTAI TWO-PIECE PYJAMA SUITS, trimmed with contrasting colors, shirrings and hemstitching. Colors are peach, rose and Nile. Priced at **$4.50**

COLORED VOILE GOWNS, in slip-over style. Trimmed with fine Val. lace, shirring and medallions. Regular price, $1.50. Saturday . . **$1.00**

APRONS, in a choice of styles and colors. Black sateen with chintz trimming, novelty prints, linene and ginghams with various trimmings. Priced from . . . . . **39c to 89c**

LIBERAL POLICY RECEIVES SUPPORT

Speeches of Well Known Business Men Stimulate Public Interest.

By H. BAILEY, British United Press

LONDON, Dec. 16.—The frank return to a free trade policy may become an issue in the next general election. The propaganda of the Liberals is strongly urging the abolition of all forms of protection and public inteerst has been intensified by the free trade speeches made Wednesday by Sir George Paish, the famous economist and Lord Inchcape the great shipping magnate.

WEDDING BELLS

ENGISCH—PORTER.

NORWOOD, Dec. 16.—The marriage of Alice Lawrence Porter and Robert Percival Engisch, Phm.B., took place in Hamilton on Monday, Dec. 5. The groom is a son of Mrs. Engisch of this village. The happy couple have the best wishes of their Norwood friends.

EDWARDS—BOLTON.

LAKEFIELD, Dec. 16.—A pretty wedding took place on Wednesday at high noon at the residence of the bride's parents, Mr. and Mrs. Fred Bolton, Nelson street, Lakefield, when their second daughter, Etta, became the bride of Earl Dickson Edwards, son of Mr. and Mrs. Edwards, of Keene. The ceremony was performed by Rev. S. A. Kemp, under a floral and evergreen arch erected in the living room. The wedding march was played by Miss Fern Bolton, of Toronto, sister of the bride.

The bride, who was given away by her uncle, Mr. Robert Bolton, wore a becoming gown of white silk with overdress of white georgette, beaded with crystal, with a tulle veil and orange blossoms arranged cap fashion and caught on the shoulder with pearls. She carried ophelia roses and wore the gift of the groom, a white gold bracelet set with sapphires. Her slippers were of silk brocade.

Miss Gladys Bolton, sister of the bride, was bridesmaid, gowned in coral and silver shot taffeta and carried Killarney roses.

Mr. Raymond Buskard of Montreal, attended the groom. The groom's gift to the pianist and bridesmaid were Fifth avenue sets and to the best man gold cuff links.

Following the ceremony luncheon was served, four young ladies, cousins of the bride, serving, Misses Violet and Grace Bolton, Irene Jarvis and Inze Johnston.

The young couple left on the afternoon C.P.R. train for Toronto, where the honeymoon will be spent, the bride travelling in rosewood satin and embroidered georgette, with velvet hat to match, with grey hose and shoes and wearing a gray crushed plush coat fur trimmed.

The bride was the recipient of a number of beautiful gifts, including a handsome cheque from her father, who is slowly recovering from a recent serious accident.

Pre nuptial events included a shower given by a group of her intimate girl friends, a shower given by Mr. and Mrs. Robert Bolton, and a presentation of a beautiful dinner set and linen table cloth from the choir and congregation of the Baptist church, of which the bride is a member.

Out of town guests included Mr. and Mrs. W. R. Johnson, Miss Fern Bolton, Toronto, Mr. Raymond Buskard of Montreal, Mr. and Mrs. J. Webster, Mr. W. Webster of Otonabee, Mr. and Mrs. Robert Bolton, Miss Grace Bolton, Mr and Mrs. D. Anderson and Mrs. R. Tedford of Douro, Mr. and Mrs. C. Bolton and Mr. Fred Bolton, Indian River, Mrs. W. Edwards, Keene, Miss Irene Jarvis of Peterborough.

OBITUARY

DONATO SABATINO.

LAKEFIELD, Dec. 16.—The funeral of the late Donato Sabatino took place on Wednesday morning at 9 a.m. from St. Paul's church, where requiem high mass was sung by Father Gerard Meagher, of Peterborough, in the absence of Rev. J. J. Garvey, who is away on sick leave.

The church was filled with friends, relatives and fellow citizens who wished to pay a last tribute of respect to a man who came to the village nearly thirty years ago with his wife and elder children, and who had earned the right to be called a good citizen and a kind neighbor. He was of a quiet, retiring disposition, but possessed of great integrity and was universally respected. Although born in a foreign land, Mr. Sabatino was never regarded as a foreigner, and he and his family have always played their part creditably in the village life. Mr. Sabatino was interested in sport, particularly in hockey, and his sons have played on the village teams for years.

Interment took place in St. Peter's cemetery, Peterborough. The pallbearers were relatives of the family from Peterborough.

The choir of St. Paul's church sang during the mass, Miss Margaret Bissonette presiding at the organ.

MRS. HUGH SCOTT.

NORWOOD, Dec. 16.—The death occurred on Wednesday night of Mrs. Hugh Scott. Deceased had been confined to her bed for many months. She was the widow of the late Hugh Scott, and leaves to mourn her loss two sons, Harry of Sault Ste. Marie and Roy at home. The late Mrs. Scott was a highly respected citizen of this village for many years. The family has the sincere sympathy of the community in their hour of bereavement.

LINDBERGH IS GIVEN OVATION

(Continued from Page 1)

ever done could please him more than that.

Visit Museum.

The flier and his host then went to the presidential palace, stopping on the way at the National Museum for Lindbergh to see the historic Aztec calendar stone, by which the ancient natives of Mexico reckoned time.

As the party approached the National Palace, the military guards snapped to attention, and Col. Lindbergh returned their salute. The party, limited to the Ambassador, the flier, Senor Estrada, and General Alvarez ,entered the president's private reception room with an interpreter, and remained in conversation with Mexico's chief executive for half an hour. The president renewed personally and officially his enthusiastic welcome of Wednesday at Valbuena Field.

The modest, half-bashful demeanor of the unofficial aerial envoy, and his ever-ready smile in response to all praise seemed to captivate every one who saw him yesterday.

Approximately 200 congratulatory cablegrams were received for him during the day at the Embassy from all parts of the world, in addition to scores of messages from officials and individuals throughout the United States.

CREAMED TURNIPS

Diced turnips, cooked until tender, make a nice hot dish for luncheon if covered with thick cream sauce, sprinkled with bread crumbs, and baked.

For **BETTER BAKING**

USE FIVE CROWNS FLOUR

Sold by

FRANK H. DAWSON

PETERBORO, ONT.

COPELAND FLOUR MILLS, LTD., MIDLAND, ONT.

Let the "CLARK" Kitchens help you

Next Sunday ---Mince Pies---

Serve Mince Pies often, they are so nourishing and tasty.

It's no work with CLARK'S Mince Meat—An old English recipe, perfected in Canada—

And so good—

Sold everywhere in cartons and glass jars

47-27

LOWER HOUSE VOTES AGAINST

(Continued from Page 1)

who reach the treasury bench by hard work rather than by brilliant achievement, and while members of every degree are ready to yield him respect, there are probably few who would urge that he has great gifts of oratory.

Was Against Change.

Despite his attachment to Anglicanism, Mr. Bridgeman perhaps felt himself out of his element last night in leading the debate on the liturgy. "My instincts were at first against the change," he frankly admitted, amidst a murmur of cheering.

There was whole-hearted approval, however, judging by the demonstration, when he made a reference to the long labors of the Archbishop of Canterbury. Approval mixed with dissent was aroused by his declaration that the opposition to the book within the church came from extremists of both sides, and that the vast majority favoring the book consisted of moderate men and women of both sides.

The minister continued to speak rather haltingly . "I can well understand those who dislike the Church of England voting against the measure," he declared. A Laborite said the statement was an insult and the Right Hon. J. H. Thomas, advancing to the Speaker's table, suggested the statement should be withdrawn.

Mr. Bridgeman, however, found nothing to withdraw. He declared that the people who found most holes in the new book were lawyers.

In his whole speech the minister carefully refrained from touching on doctrinal or disciplinary matters, declaring that others better qualified to do so would follow him.

Opposes Measure.

Hon. William Joynson-Hicks, the Home Secretary, who followed Mr. Bridgeman, is a parliamentarian of a different calibre. Besides being a fluent orator, his task in proposing the rejection of the measure was one upon which he could bring the full strength of his personal opinions, for long before he became known as a member of the Cabinet he was prominent in uncompromising Protestant societies.

At the outset Mr. Hicks put himself on agreeable terms with the whole House by a warm endorsation of Mr. Bridgeman's tribute to the Archbishop of Canterbury. After that he went straight to what he held was the heart of the matter, namely, whether the new book involves any change of doctrine.

"Why," he declared impressively, "the Bishop of Worcester had said in the House of Lords two nights earlier that a change of doctrine was involved."

"It may be true that the Church of Rome is right," he solemnly declared, "but her doctrine is not the doctrine of the Church of England."

Despite his eulogies of the Archbishop of Canterbury a few minutes earlier, Joynson-Hicks did not hesitate to openly arraign His Grace's own record. From his seat in the peers' gallery the aged Primate lookhis shaggy eyebrows, while the Home ed down upon the house from beneath Secretary recited how, 21 years ago, a royal commission on church discipline, of which the Primate was a member, distinctly stated that reforms were necessary. Yet the Primate had allowed these irregularities to go on.

Thirty years ago, when he was Bishop of Winchester, the present Primate had stated discipline would be exercised and, if necessary, exercised sternly, the Home Secretary continued. "Yet," declared Joynson-Hicks, "nothing had been done."

Gave Evidence.

The Home Secretary recalled that he had himself given evidence before the afore-mentioned royal commission and the Archbishop had then asked him how he would propose to reform matters. His answer then was that he should refuse if he were Bishop, to promote men who refused to obey him, he said.

There was subdued cheering when the Home Secretary specially cited the Bishop of London, Rt. Rev. Arthur Winnington-Ingram, as having filled the diocese with "priests who broke the law."

"Yet," said Joynson-Hicks, "we are to suppose that this Bishop will now turn around and say to these men 'you must give up these practices' and that he will have the power to compel them to do so."

Speaking with extreme gravity concerning the reservation of the sacrament, the Home Secretary said, "I realize fully that if in the act of consecration there is a change in the elements—a spiritual change if you like—and you reserve those consecrated elements, then the thousands of men and women to-day who feel it their right to worship these elements are entitled to do so."

But, he went out, if it was not the intention of the new book that they should not be worshipped, why were the reserved elements to be kept in the aumbrey on the north side of the chancel instead of being placed reverently in a cupboard.

Mr. Joynson-Hicks concluded with an exhortation to the nonconformists to vote. "Vote for the new prayer book if you wish but every man should vote for what he believes to be truth and justice," he concluded.

Whatever the result of the debate might be, it brought disestablishment of the church appreciably nearer, asserted C. G. Ammon, Labor member for North Cumberwell.

That Chronic Cough

calls for PERTUSSIN, the pleasant tasting harmless remedy that quiets the irritated air cells and helps Nature to quickly recovery.

Physicians have recommended Pertussin for coughs and colds for over 25 years. Mother Gin, aged.

PERTUSSIN

Safe for Every Cough

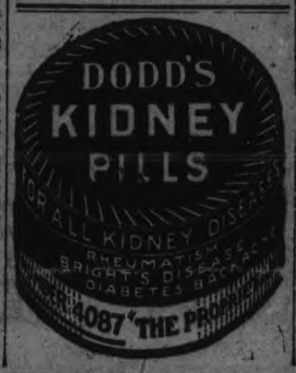

There are about 152,000 refrigerator cars in service on the railroads of the United States.

Extends Greetings To the Dominion

OTTAWA Ont., Dec. 16.—Canadian Press. — The greetings of President Machado and the Republic of Cuba, were extended to the Canadian government and people yesterday by Dr. A. F. Sainz de la Pena, commercial attache of Cuba. He lunched with Dr. Skelton, Canadian undersecretary of state for external affairs. There are two treaties under consideration by the two countries, a postal agreement and a trade pact, and no doubt these were discussed. The Cuban representative left for Montreal last night but intimated that he was returning for further conferences.

At Seventeen You Also Need Vitamins

The standard of a young man's or woman's health and strength, the ability to ward off or resist winter colds or coughs, *decreases as the body is vitamin-starved* or undernourished.

Those who are careful to keep vitamin-nourished with emulsified cod-liver oil, as in Scott's Emulsion, *renew their strength and energy* and are better equipped to master the duties of school or business.

A little emulsified cod-liver oil taken regularly would be a protecting force to your health, by helping to make your daily intake of food more efficient. Keep well-nourished, take

Scott's Emulsion

The Examiner

PHONES—Editorial 1601. Business Office 1600. Private Branch Exchange to all Departments.

The Examiner is a member of the Audit Bureau of Circulation.

The Daily Examiner, published every lawful evening by The Peterborough Examiner, Limited. Office, 419 George street. $6.00 per year, delivered in city; out-of-town subscribers, by mail, $4.80 a year.

The Weekly Examiner published every Thursday. Subscription price, $1.50 a year.

U. S. REPRESENTATIVES

Special U. S. Representatives—W. H. Stockwell, 629 People's Gas Building, Chicago, Ill.

New York—Chas. F. Miller, 225 Fifth Avenue.

Advertising Rates on application.

R. M. GLOVER, Managing Director.

FRIDAY, DEC. 16, 1927.

LINDY WINS AGAIN.

After a flight of twenty-seven hours, during which he for a time lost his bearings, Col. Charles A. Lindbergh, the United States ambassador of the air, arrived safely at Mexico City on Wednesday and was given a wonderful welcome by the people of the Mexican capital.

Lindbergh's 2,000-mile air journey to Mexico City was in some respects as remarkable as his solo flight to Paris and demonstrated conclusively that the pilot of the "Spirit of St. Louis," who has since last spring covered almost 35,000 miles in the air, is indeed the ace of flyers.

Although "Lindy" himself would probably be the first to resent any such attempt, there is an appeal being made by newspapers that the life of the hero of the Paris flight should not be further jeopardized by his being sent on any more missions like that he has just accomplished.

Skilful as Colonel Lindbergh is, these papers point out the law of averages is working against him, and they maintain that should he continue these long air voyages he cannot hope to escape disaster eventually.

But he loves flying, and probably will keep on in spite of the agitation.

TAXING WHARVES.

It has been claimed to the credit of the present Ontario Government that it has shown an ability to collect revenue that surpasses all record of any previous administration, and owners of summer cottages at Stoney Lake who are being billed for an annual tax of $5.00 a year for their wharves are willing to admit that the claim is justified.

Certainly no other Provincial Government has ever asserted a claim to revenue from this source, and just where the present administration finds its justification for claiming a license for each wharf is a deep mystery not only to Stoney Lake cottagers but to the public generally.

At any event there is among those affected a deep-seated resentment at what they consider to be little short of piracy on the high seas, and it looks to be up to the Minister of the responsible department to make an explanation of the assessment and to justify the action of the Government in seeking to secure revenue in a manner that seems to be neither reasonable nor fair.

An explanation from some responsible source is long overdue.

THE COMING SESSION.

It is announced that the Ontario Legislative will meet on February 9th, and intimated that the session will be free from exciting legislation and likely to be brief.

The public will not find fault if these predictions as to a light programme and a short session are verified.

The majority of people feel that there is considerable time wasted both at Toronto and at Ottawa, and that the usual session does not provide any real excuse for the delay.

Nor is there any lack of legislation.

While our legislative bodies have not yet reached the speed at which State and Federal Governments across the border turn out new laws, there are more than enough of them on the statute books now, and if the new legislation at the coming session proves to be light there will be no mourning over that fact throughout the Province.

Mr. Ferguson's Township School Board bill, which he hopes has been sold to the farmers by this time, will again be introduced, but if the Premier adheres to his decision not to force the measure through until public opinion favors it another recall is likely.

It is obvious that rural sentiment is still unfavourable, although the opposition to the measure is perhaps not so widespread as when the bill was first mooted.

THE FATAL GRADE CROSSING.

The latest figures given out by the Railway Board show that the toll of death as a result of level crossing accidents is not decreasing.

There were forty-four such accidents last month, with motor cars being involved in thirty-six of them, eight people were killed and 40 injured.

In the last four months 42 fatalities occurred at level crossings in Canada, the total number of accidents being 145.

In six years from 1921 to 1926 499 people were killed and 1,437 injured in grade crossing accidents, and last year saw the heaviest death roll on record, 144 in all, with 1927 likely to show an even lengthier list.

These figures should shock even the most careless driver into endeavoring to exercise caution at dangerous crossings.

Many such points are totally unprotected, and upon the man at the wheel of the car the whole responsibility rests.

The engineer can do nothing to avert a collision; if the motorist errs there is no escape.

The death toll is heavy enough surely to convince every driver that it does not pay to take a chance; the penalty for losing is too great to warrant the risk.

INSTALMENT BUYING DISCUSSED.

It is said that due to the instalment plan of buying, the people of the United States at present owe $2,000,000,000. Some authorities have pointed out the danger of such a condition, in which they see a lack of thrift by the debtors.

The instalment plan has thus far received no check. It seems to have arrived to stay. While the sum of two thousand million dollars may be owing, it is said that the plan is responsible for $5,000,000,000 in production in one year. It speeds up business and industry, and raises the standard of living.

The benefit or abuse of instalment buying depends on the individual. Certainly to go into debt for luxuries at the expense of other necessary things in life is not good business. But to go into debt for an appliance for household use, and to pay a moderate interest during the course of a few months for the use of the appliance while the debt is being wiped off is not bad business for many careful householders. Otherwise, they would not be able to secure something for improved living conditions. Many articles might be mentioned in this regard. In regard to motor cars one cannot be so sure that they are always essential, although their owners think so. To mortgage a home to purchase a motor car is not good business and that has been done times without number.

But an expert in economics comes along who declares that instalment buying is not an evil but a good. This is Prof. E. R. A. Seligman, economist and financial expert connected with Columbia University. He asserts from a study of the matter that there is not only safety but prosperity in instalment buying.

These are some of the benefits of instalment selling, according to Prof. Seligman's analysis: It gives great purchasing power, increases production, insures against unemployment, and is the basis of sound prosperity. It is one of the factors producing the high standard of living in the United States.

"So far as concerns the probablity of payment", says Prof. Seligman, "it is difficult to distinguish between loans to consumers and loans to business enterprises. Instalment credit is not more dangerous than ordinary forms of credit."

And, of course, like ordinary credit, the thing can be unwise or overdone.—St. Catharines Standard.

AN ENGLISH VIEW OF CANADA.

The complaint that Canada's resources are not sufficiently known in Great Britain is likely to disappear. The London Financial Times has issued a Canadian Resources Supplement in magazine form, containing forty very large pages. In the leading editorial it is said that the nineteenth century was the century of the United States, and the twentieth century Canada's, and that the ratios of Canada's progress in the twentieth century were never equaled in any equivalent period of the nineteenth century expansion of the United States. It is pointed out that American industrialists and financiers are investing money without stint in Canadian enterprises. "Can British capital and enterprise afford to hold aloof?" Canada, it is said, is no longer a supplier of primary products merely, but is attaining prominent rank among the nations of the world as a manufacturer.

The supplement contains an article by Mr. R. J. Barrett, managing editor of The Financial Times, on "Opportunities in Canada." Mr. Barrett visited Canada twenty years ago and wrote a book entitled "Canada's Century." He points out that in the last twenty years the population of Canada has increased 50 per cent., the value of field crops has increased fourfold, the total trade has grown in the same ratio, the value of manufactures has trebled, the mineral output has increased 350 per cent. and the export of forest products sevenfold, and steam railway mileage has grown from 21,353 to 40,352. As one reads these figures, he cannot help reflecting on the absurdity of denying the fact of Canada's national status. Leaving aside the political or constitutional aspects of the question, this material progress, combined with provision for education and the administration of justice and other elements of civilization, establishes the fact of nationality.

Canada, says Mr. Barrett, offers the most attractive field in the world today for British capital and enterprise. The trend of her economic evolution has been on sound and natural lines. First came agriculture, forestry, the fur trade and the fisheries. Then mineral resources were exploited. The third and inevitable stage was manufacturing. True, there has always been manufacturing in Canada, but in recent years progress in this respect has been remarkable. Mr. Barrett says:

"The illusion was formerly cherished by a school of economists in this country that the Dominions of the British Empire would be content to supply us with primary products, in exchange for which they would take our manufactures—neglectful of their own industrial development, though possessed of advantages superior to our own. That was sheer fatuity. The great Dominions have their own destinies to fulfil. They are convinced that their future must, in the nature of things, transcend that of the Mother Country, with its relatively small area and its scant natural resources."

Canadians have probably not carried their expectations quite that far, but it is interesting to observe how the prospect strikes an outsider. Mr. Barrett goes on to say that Great Britain is faced with the now formidable menace of industrial competition in the old world, and of loosening hold on markets where her supremacy used to be unchallenged. The soundest policy of insurance against loss in this respect, he holds, is to co-operate in the development of British overseas Dominions. It is pointed out that American investments in Canada now amount to more than three billion dollars and that there are 1,400 branch plants of American industries in the Dominion. Great Britain must take a leaf out of the American book. "Neglect of opportunities now may tend to Canada's eventual alienation and our own economic decadence." This is stronger language than a Canadian would be disposed to use, but the advice is good.

Space would not permit of more than mention of the articles on various phases of Canadian activity contributed by Canadian Ministers and experts, but it may be said that even a Canadian fairly well informed on these matters will find the supplement useful for reference. There is a foreword by Hon. James Malcolm, Minister of Trade and Commerce. He asks that Canada be judged not by statistics of material resources alone but by her progress nationally, spiritually and intellectually in conjunction with her remarkable advance in all those departments of human activity which add to the wealth and prosperity of the Empire and the world.—London Advertiser.

EDITORIAL NOTES AND COMMENT.

It is strongly suspected that the work of connecting the new Monaghan school with the city's sewerage system was done by amateurs. Regulars wouldn't have completed the job so quickly.

There is only one Lindbergh—and only one "Spirit of St. Louis."

The North Monaghan case looks like a chance for the City Council to dig in.

J. G. Lethbridge has only been leader of the Ontario Progressives for a few weeks and already there are rumours that his job is to disappear by reason of a Liberal-Progressive alliance in the Legislature.

It looks as if the city of Peterborough-North Monaghan controversy may yet provide work for the League of Nations.

Thirty-five men applied for jobs as caretakers of the municipal skating rinks. There are only five positions. Is the flood of applications indicative of an unemployment problem for Peterborough this winter?

CATTLE, GRAIN AND PRODUCE

TORONTO LIVE STOCK.

TORONTO, December 16.— There was not much left for yesterday's clean-up, only seven cars, all classes, and of the 96 cattle, 60 were western stockers. Everything cleared at steady prices, but nothing extra choice offering. Heavy steers, quoting firm from $11.00 to $11.75.

Choice handy weight butcher steers sold from $9.50 to $11.00. Choice heifers from $8.75 to $10.00. Bulls, choice butcher, selling from 5½c to as high as 7c; heavy fat bulls, 6½c to 6¾c; bologna bulls steady, 4½c to 5½c. Fat cows, $7.00 to $8.00.

Calves—Choice veal calves selling at 13c to 14c, with fancys up to 15c; good, 12c to 14c; medium calves, 8c to 11c.

Receipts.

Union Stock Yards — Receipts: 96 cattle, 5 calves, 137 hogs, 27 sheep and lambs.

Quotations:

Heavy steers, choice	$10.50 to $11.50
Butchers, choice	10.00 11.00
do. fair to good	7.50 8.50
do. common to medium	6.00 7.50
do. heifers	8.25 9.25
Baby beeves	11.00 14.00
Cows, fat, choice	7.00 8.00
do. medium	5.50 6.00
do. canners, cutters	2.50 3.50
Bulls, butcher, choice	6.00 7.00
Bolognas	3.50 4.00
Feeders and shortkeep.	7.50 8.00
Stockers, good	6.00 6.75
Calves, choice	13.50 15.50
Springers, choice	90.00 110.00
Milkers, choice	80.00 100.00
Lambs, choice	11.25 12.00
Buck lambs	8.75 9.00
Hogs, f.o.b. thick smooth	7.75 ...
Hogs, off cars, selects	9.15 ...
Hogs, selects, f.o.b.	8.25 ...

MONTREAL GRAIN AND PRODUCE

MONTREAL, December 16 (Canadian Press). — Small quantities of wheat were sold yesterday for export on the downturn of the market and upon receipt of news of poor weather conditions in the Argentine. Cash prices for contract grades closed ¾c per bushel lower, with No. 1 Northern quoted at $1.38, No. 2 Northern at $1.34, and No. 3 Northern at $1.22 per bushel, ex-store, Fort William.

Oats sold off with the other grains, as compared with the closing quotations on Wednesday, December oats closed ¾c per bushel up, May closed ¼c per bushel down, and July were unchanged.

No change was noted in the flour market. Car lots of first patents sold at $8.00, second patents at $7.40, and strong bakers at $7.00 per barrel in jute bags, ex-track, less 10c per barrel for spot cash.

Millfeed continued to be in demand in the United States market. Manitoba bran brought $34.25, shorts $36.25, and middlings $44.25 per ton, ex-track, less 25c per ton for spot cash. The market for standard grades of rolled oats was steady under a fair demand at $3.85 per bag of 90 pounds, delivered to the trade.

Trade in baled hay was quiet. Local demand was limited but prices ruled steady. No. 2 Timothy brought $13.50 to $14.00 a ton, and No. 3 Timothy $12.50 to $13.00 per ton, f.o.b. cars here.

No change was reported in either the butter or cheese market. Wholesalers quote 37½c per pound for offerings of eastern townships' finest September No. 1 pasteurized creamery butter, though odd lots changed hands at 38½c per pound. The ruling price for current receipts is 36 cents. Current receipts of white and colored cheese were sold at 18½c per pound, although 19 cents was more generally mentioned. An odd lot of October brought 20¼c per pound.

The egg market looked better with 43 cents being quoted for storage extras, cases included, delivered in Montreal in carload lots. One car load was disposed of at 42½c. Other prices were 63 cents for extras, 59c of firsts, and 54 cents for pullet extras.

Montreal Quotations

Oats, Canadian Western, No. 2, 75c.
Oats, Canadian Western No. 3, 72c.
Oats, extra No. 1 feed, 71c.
Oats, No. 2 local white, 70c.
Flour, Man. Spring wheat patents, firsts, $8.00.
Flour, Man. Spring wheat patents, seconds, $7.40.
Flour, Man. Spring wheat patents, strong bakers, $7.00.
Flour, Winter Patents, choice, $5.90 to $6.00.
Rolled oats, bag 90 lbs., $3.85.
Bran $34.25.
Shorts $36.25.
Middlings $44.25.
Hay, No. 2, per ton, car lots, $13.50 to $14.00.
Cheese, finest Westerns, 19¼c-19½c.
Butter, No. 1, pasteurized, 36¾ to 37½.
Eggs, storage extras, 46 to 47c.
Eggs, storage firsts, 43 to 44c
Eggs, storage seconds, 38c.
Eggs, fresh extras, 70c to 75c.
Eggs, fresh firsts, 63c.
Potatoes, per bag, car lots, 90c.

CHICAGO CATTLE.

CHICAGO, December 16 (Canadian Press). — Cattle, 15,000; most fat steers, $11.00 to $13.00; few loads, $13.75 to $15.00; part load choice yearlings, $17.00; low cutter cows, $5.00 to $5.25; heavy shipper bulls, $7.50 to $7.75; vealers, $11.00 to $11.50 to packers.

Hog receipts, 40,000; top, $8.65 one load; practical top, $8.60; bulk 210 to 300 pounds, $8.20 to $8.55; 160 to 200 pounds, $7.75 to $8.25; most pigs, $7.25 to $7.60; selected lots up to $7.75; bulk packing sows, $7.25 to $7.50; best light weights, $7.60 to $7.75.

Sheep receipts, 20,000; bulk good lambs, $13.25 to $13.65; choice handy weights upward to $13.85; good heavies, $12.50 to $13.00; culls, $10.50 to $11.00; fat ewes, $6.00 to $6.75; medium and good feeding lambs, $12.50 to $13.00.

CHICAGO GRAIN.

CHICAGO, December 16 (Canadian Press). — Grain values underwent a little setback yesterday after showing an early upward trend. Enlarged selling pressure developed, especially in the wheat market on account of expectation that the Argentine Government crop report looked for today would prove bearish.

Wheat closed heavy, ¾c to 1¼c net lower, at about the day's bottom figures; with corn ⅝c to ⅞c off; oats ⅝c to ⅞c down; and provisions unchanged to 17 cents up.

Much of the late selling of wheat was to liquidate Chicago December contracts on which the holders desired to avoid accepting actual deliveries. Tenders of such deliveries yesterday resulted in 215,000 bushels being handed over in settlement of December accounts here. Besides, Canadian country marketings of wheat continued heavy, latest figures being 1,773,000 bushels for one day, against 664,000 bushels a year ago.

Houses with north-west connections were conspicuous on the selling side of the wheat market, and in the absence of any aggressive buying support, prices declined readily toward the last, whereas earlier the market showed considerable firmness because of advices that rains in Argentina were dimming the harvest outlook. Export demand for wheat from North America was only fair, with yesterday's sales totalling 300,000 to 500,000 bushels in all positions.

STERLING EXCHANGE.

MONTREAL, December 16 (Canadian Press). — Sterling exchange rates were quoted here on Saturday as follows:

Demand—$4.88⅛.
Cables—$4.88⅝.

SLEEPLESS NIGHTS!

Loss of sleep or worry means another "tired out" day. Stop it—take

DR. MILES' NERVINE GUARANTEED

Sold by The Rexall Drug Stores.

O'Keefe's Dry GINGER ALE

O'Keefe's Dry suggests low lights and soft music .... soft-footed waiters pouring this sparkling, wine-like beverage into tall glasses while society dines and dances. That is why this delicious ginger ale, in the emerald-green bottle, adds a touch of distinction to even the most informal home occasion.

O'KEEFE'S BEVERAGES LIMITED
Toronto

218

Local Distributor — J. M. BROOKS.

THE CHRISTMAS GIFT STORE
BEAUTIFUL GIFTS, BEAUTIFULLY BOXED AT BRASS'

NEW SILK NIGHTGOWNS
Regular $4.00
THE FAMOUS "NOVASILK"
MADE BY STANFIELD'S
Beautiful Silk knitted Rayon, Smart Tailored Styles with square neck-lines. Small, medium and large sizes. Lovely shades of Peach, Orchid, Pinn, Coral, White and Love Bird. Very Special.
$2.98

UNDERWEAR SETS
VEST AND BLOOMER TO MATCH
GUARANTEED
FAST COLOR AND NOT TO RUN
WOMEN! This is unquestionably the Outstanding UNDERWEAR Value in Canada to-day! Shades: Blush Pink, Melon, Peach, Sugar Cane, Mauve, White
PER SET
$3.50

FREE GIFT BOXES FOR ALL!

Silk Vests All Shades Reg. $1.25 69c

Lined Cape Skin Gloves, fur cuff $3.75

FANCY DRESSED French DOLLS
For POWDER BOX TOPS AND DRESSING TABLES
Special
$1 to $3.50

Stencilled Georgette Scarfs
pastel shades Peach, Pink, Powder Black and White
$1.59

Fownes' Fancy French Kid Gloves Regular $3.50 $2.49

LADIES' SILK BRASSIERES All Sizes $1.25

LADIES' SILK TEDDIES Regular $4.00 $2.95

Silk & Wool, Cashmeres and Heavy Lustre Silk HOSE. Odds and Ends. Reg. to $1.75 ..... 69c

Chamoisette Suede Gloves All Colors. Fancy Cuffs and Plain Stitched. Reg. 85c 59c

Wool GLOVES Regular $1.25 59c

Silk & Wool Hose Regular $1.00 for 49c

SILK HOSE 49c Reg. 75c for

Silk Slips All Shades Reg. $2.50 $1.29

Silk Bloomers
Beautiful quality and heavy silk reinforced crotch. All shades. Regular $2.50....
$1.49

PureSilk HOSE
Service weight. High silk to 3-inch hem. A wide choice of smart new shades
$1.49

Ladies' Hats
Regular to $5
Clearing at.....
$1.00

BRASS' LADIES' SHOP
345 GEORGE STREET

CHRISTMAS GIFT STORE

"FORSYTH" BROADCLOTH PYJAMAS ALL SIZES $2.95

2000 XMAS TIES

ALL IN FANCY GIFT BOXES REG. 75c 49c

WHITE SILK BROADCLOTH SCARFS Reg. 2.50 $1.50

SUPER BROADCLOTH Guaranteed SHIRTS

Each Colored Shirt With TWO Collars

In Gift Box

$1.95

You do not buy from a "mauled-over" stock. Every BRASS Shirt is sold from a sample. In other words, you pick the patterns on display that you desire and fresh, clean, brand new shirts are taken out of stock for you.

The patterns are all best sellers — we can also furnish plain white. Several numbers can be had in collar attached.

Ask for Your Sleeve Length.

3 For $5.75

Super Savings for All Men!

"ZIMMERKNIT" Combination Underwear White ribbed cotton, fall weight. Extraordinary value Saturday at 98c

"TURNBULL'S" Combination Underwear Winter weight. Specially priced $1.98

"STANFIELD'S" AND "HATCHWAY" Combination Underwear A garment very suitable for winter wear, fine quality yarn $2.95

Turnbull's Ceetee Underwear, Reg. $9 $7.50

BEAUTIFUL NEW SILK NECKWEAR Extra Special 75c

HEAVY JUMBO KNIT SWEATER COATS Reg. $4.00 All Sizes 2.69

FANCY ENGLISH WOOL HOSE 95c

Deerskin GLOVES Reg. $3.00 Also Tan Cape and Grey Suede with Fancy points $1.95

PYJAMAS High-grade quality English flannelette, in woven striped patterns. $1.98 REG. $3.00

Wool Lined Gloves Reg. $3.50 $1.95

Handk'rcf's 1 Dozen - 79c

Wool Gloves Regular 75c 49c

50c Police BRACES -33c

PENMAN'S ALL WOOL SHIRTS AND DRAWERS, $1.19 GARMENT

"PENMAN'S" MERINO COMBINATIONS 1.49

REG. $3.00 "PENMAN'S" HEAVY WOOL RIBBED COMBS. $1.98

SPATS All shades, all sizes. Reg. $1.50 98c

HORSEHIDE AND PIGSKIN WORK MITTS AND GLOVES 98c

MILITARY FLANNEL WORK SHIRTS Reg. $1.50 98c

PRESIDENT BRACES Reg. 75c 49c

NEW FALL CAPS $1.95

FUR BAND CAPS 98c

WOOL WORK HOSE 25c

Felt Hats Fedoras and snap brims. Reg. $5 and $6. $3.95

BROAD-CLOTH SHIRTS REG. $2.00 Extra value. Good quality broadcloth in checks and stripes. All clean-cut patterns. 99c

SMART CAPS Reg. $2.00 Fancy Patterns 98c

FINE HEAVY WOOL SWEATER COATS $5.95

OVERALLS Blue and black. All sizes. Regular $2. Out they go at $1.00

BRASS 329 GEORGE ST.

HOSIERY Cashmere and Silk and Wool. Pair ..... 55c (2 Pairs for $1.00)

MEN'S WORK PANTS $1.98

"FOWNES" WOOL GLOVES Regular $1.50 values. All wool. Heather shades 98c

Peccary Gloves regular $3.50 values. Very smart, durable and washable .. $2.95

WESLEY LADIES SERVE SUPPER

Ladies' Aid Effort Proves Success in Spite of Bad Weather.

PROGRAM FOLLOWS.

LAKEFIELD, Dec. 16.—The hot supper put up by the Ladies' Aid Society of Wesley United church, on Thursday evening was a decided success. This was an initial effort on the part of the ladies to "serve it hot" and the plucky crowd that braved the elements did ample justice to the good things provided and bore splendid testimony to the success of the undertaking.

The program, which was given almost entirely by local talent, was considerably shortened as several numbers failed to respond, owing to the very severe weather. Rev. T. M. Wesley, the popular pastor, made an able chairman and announced the items as follows:

Hymn—"All Hail the Power of Jesus' Name."
Prayer.
Chairman's address.
Accordion solo—Mr. N. Ball, accompanist, Miss May Nicholls.
Reading—Mr. John Harrison (a humorous account of two ball games in which Wesley Muskies took part).
Dialogue, "The New Hired Man"—Four boys.
Male Chorus—"Some Day I'll Wander Back Again."
Monologue, "An Aspiring Dish Washer"—Miss Margaret Northey.
Instrumental number—Mrs. J. A. Northey, Messrs. James Irwin, J. W. Blewett and Evans Blewett.
Dialogue, "Mischievous Matty"—Five young ladies.
Accordion solo—Mr. N. Ball.
Monologue, "Dorothy Entertains the Minister"—Miss Margaret Northey
Male chorus—"Golden Slippers."
Dialogue, "A Minister's Mistake"—Misses Orethea Northey and Isobel Graham and Mr. Kenneth Graham.
Instrumental number—Mrs. Northey, Messrs. James Irwin, J. W. and Evans Blewett.
God Save the King.

The proceeds, although far below what they would have been had the weather been propitious, were gratifying. A short time ago the church anniversary was held and a liberal thankoffering, greatly in excess of any previous amount, was received. This, together with the proceeds of the supper, amounted to $161. The ladies have cause for gratitude on the success of both undertakings.

RECEPTION GIVEN FORMER RECTOR

Rev. and Mrs. C. W. Holdsworth Honored By Havelock People.

HAVELOCK, Dec. 16.—A very enjoyable reception was held at the home of Mrs. W. T. Curtis on Monday evening from eight to ten o'clock in honor of Rev. and Mrs. C. W. Holdsworth of Islington. Mr. Holdworth is a former incumbent of St. John's Anglican church and many friends availed themselves of the opportunity to again meet this highly esteemed clergyman and his wife.

Miss Lyons of Frankford was the week-end guest of Mrs. C. Hubbel.

Mrs. D. Greenley, Mrs. F. Bacchus and Mr. Phil Greenley spent Saturday in Toronto.

Mrs. R. Chiles of Toronto is the guest of her son, Mr. G. W. Chiles.

M. Fred Barnett of Peterborough spent the week end with his grandparents, Mr. and Mrs. M. Barnett.

Mrs. Albert Armstrong underwent a successful operation recently at Mrs. Cumming's hospital. Mrs. R. Coffey of Peterborough is the nurse in attendance.

Miss Selina Abond, nurse-in-training at St. Joseph's hospital, Peterborough, visited her parents, Mr. and Mrs. A. Abond, last week.

Mr. A. Armstrong spent Tuesday in Toronto.

Mr. J. Simmonds sailed on the "Montrose" from St. John's on Friday, December 9, to spend a few months at Alderney, Channel Islands.

Messrs. William and Arthur Embleton of Niagara Falls, Ont., are the guests of Mr. and Mrs. T. Adley and other friends in town and vicinity.

Mr. and Mrs. Wesley Althouse have returned from Detroit where they were attending the bedside of their daughter, Miss Stella Althouse, who underwent an operation for appendicitis. Miss Althouse's many friends in town will be pleased to learn that she is doing nicely.

Mr. and Mrs. R. A. Buchanan were recent visitors to Toronto.

Mr. and Mrs. Joseph Johnston were in Toronto last week as delegates to the U.F.O. and U.F.W.O. convention.

THUMB AMPUTATED.

G. J. Elmsley Runs Chisel Into Hand While at Work.

LAKEFIELD, Dec. 16.—G. J. Elmsley unfortunately ran a chisel into his left thumb on Tuesday while engaged at the Canada Cement plant and was rushed to Dr. A. A. Fraser who found the thumb so badly injured that amputation was necessary. Friends of Mr. Elmsley will be glad to know that his condition is favorable.

Mr. Isaac Jenkinson has moved into his new home on Colborne street, which has recently been completed by Mr. John Sanderson.

LINDBERGH DRESSING

A new Lindbergh salad dressing features a decided flavor of mint, secured by adding powdered mint leaves to French dressing made with lemon.

JEAN RIDDICK YARN SHOP

412 George St.

Christmas Suggestions

For Mother and Big Sister

We have perhaps at present one of the most complete stocks of dainty Silk Wear for ladies ever shown in Peterborough. The very newest patterns. The choice of designs is unusually large. The prices have an unusual range from .....

49c to $12.00

Among the Silk Wear you will find VESTS, BLOOMERS, BOBBETS, SLIPS, COMBINATIONS, BRASSIERES, GOWNS, PYJAMAS, KIMONAS, ETC.

Your choice of rayon knitted silk and the lock-stitch, and crepe de chine. Rare designs and very beautiful effects. Prices, each .....

49c Gradually Up $12.00

Also SILK STOCKINGS in a wide choice of values, prices and newest shades, at ..... 39c, 59c, 79c, 95c, $1.00, $1.25, $1.50, Etc.

See our newer designs in LADIES' FULL-FASHIONED SILK HOSE, very rich appearance and accurate fit, at .....

$1.50

—Also—

CHRISTMAS HANDKERCHIEFS
CHRISTMAS ANIMAL WOOL COATS in Many Qualities
CHRISTMAS SCARVES
CHRISTMAS GLOVES
CHRISTMAS CASHMERE AND FINE WOOL HOSE

and hundreds of other lines to choose from.

For Boys' and Girl's

BOTANY WOOL PLAITED STOCKINGS. Choice of shades. All sizes. These are rare value, pair ....

50c

BOYS' AND GIRLS' UNDERWEAR in Vests and Drawers and Combinations. A wide choice of weights and prices. See the comfortable Combination Undersuits at .....

$1.25

BOYS' AND GIRLS' KNITTED WOOL COATS, GLOVES, many qualities and prices of STOCKINGS, and many other articles that appeal for Christmas.

DAINTY HAND-KNITTED WOOLLIES for the little folks—Mitts, Bootees, Coats, Mufflers, Carriage Robes, Bonnets, Angora Bonnets, and other lines. Priced from .....

35c, 50c, 75c and $1.00

A wide choice of CASHMERE SOCKS for men at 49c per pair. The regular price of many of these Socks are 75c, $1.00 and $1.25, but all are priced at, only, per pair .....

49c

Advertise in The Examiner

Christmas Music

We wish to announce that we will give special music recitals from our store from 3 to 4 and 7.30 to 9.30 p.m. daily.

The famous Electrola makes possible the hearing of these selections throughout the entire downtown section.

Any of these Records may be obtained at our Store.

Heintzman Hall

'PHONE 258 - OPEN EVENINGS

CANADA'S RESOURCES DISCUSSED BY SPEAKER AT KIWANIS DINNER

C. T. Young, of C.N.R., Tells of Development Along Many Lines.

POWER, PULP AND MINING.

Interesting and Instructive Talk is Given, Full of Facts and Figures.

At the regular weekly luncheon of the Peterborough Kiwanis Club today, the speaker was C. T. Young, Superintendent of Development of the Canadian National Railways. His address on "The Development of Canada's Resources, the Mines, the Pulp and Paper Industry, and Power Development," was, to use the words of one Kiwanian, "a straight business talk to business men without the usual superfluous funny stories or platitudes of any kind."

Mrs. H. F. Doig, soloist of St. Andrew's Church, accompanied by Martin B. Chenhall, contributed two particularly pleasing vocal numbers. The presentation of a beautiful bouquet to Mrs. Doig bespoke the appreciation of the club.

Mr. Young.

In his opening remarks Mr. Young expressed his pleasure at being present and paid tribute to the club and to all Kiwanis Clubs which have carried out their slogan, "We Build."

"In discussing the development of Canada," he began, "it is fitting that we should first consider, very carefully, the matter of financing research work as conducive to the progress of our industries. Germany held a leading position in the manufacturing world before the war because of extensive research, and other nations, the United States for example, spend a much larger sum per capita for research work. It is up to us to take steps in this direction; we must talk it over and create a sentiment in favor of research. As to the main development of our mines, our pulp and paper industry and our power resources, we should extend them and develop them to the limit."

The speaker drew attention to the desirability of selling the raw products of all three, not as raw material, but in manufactured form, and quoted figures to show the increased profits of such action, with regard to textiles, wool, mineral ore, and other products.

The point is this, that while it is all very well to grow wheat and to become the world's largest exporter of it, the full dinner pail is the result of industries that run twelve months in the year. Mining is one of these," he declared.

Pulp and Paper.

The pulp and paper industry, said the speaker, is responsible for much of Canada's favorable trade balance. Thirty years ago Canada sold $130 00 worth of paper, last year she sold $73,000,000 worth, so that now Canada is the largest manufacturer of paper in the world.

Power Development.

In dealing with power development in the Dominion, Mr. Young first of all stated that tremendous strides have been made in every province. He gave a brief resume of the location of the various sources of electrical power and described to what extent each had been developed. In this connection he stated that only one-eigth of the total number of horse power afforded by natural resources is being utilized. It has been developed at a cost of several millions of dollars and the securities that have stood the test in this have proven worthy of praise and consideration of all business men. "While the mines may fall off, the farms lose their fertility or the timber resources fail, power development will continue and be of profit to all concerned," he concluded.

Population Increases.

The extensive growth of the power, pulp and mining industries has been responsible for an increase in the population of the northern districts. Reference to the various mining districts, the Rouyn, Kirkland Lake, Porcupine, Hollinger, Cobalt, Sudbury, Red Lake and others, explanation of the development and products of each and to the success of all ,and final survey of new power resources preceded and justified the speaker's closing prediction of a future Canada of profitable mines, waterways, forest resources and contented people.

A hearty vote of thanks, moved by Kiwanian A. J. Reynolds, was the final function of the meeting, which closed with the singing of 'O, Canada."

Financial News and Views

Latest Comment on Grain and Industrial Markets. | **Closing Quotations on the Principal Active Stocks.**

(2.30 p.m. Quotations)

NEW YORK STOCKS.

	High	Low	Close
Atchison Rly.	194⅜	193½	194⅜
Amer. Can.	72½	71¼	72½
Amer. Loco.	108½	108½	108½
Smelters	176	176	176
Balt. and Ohio	119	116⅝	118⅞
Cast-Iron Pipe	219⅝	218	218
Ches. and Ohio	206⅞	206½	206⅞
Cal. Petrol.	24⅜	23⅝	23⅞
Chrysler	61	60½	60¾
Dodge Bros. A	19½	19½	19½
Dupont De Nem.	320½	319½	320
Famous Players	110¼	108¼	110
Fleischmann	67½	67	67½
General Motors	133	130	132⅝
Hudson Motors	75	73⅝	75
Int. Harvester	249¾	247¼	249
Inter. Nickel	74½	73½	74
U. S. Ind. Alcohol	111½	109¼	110½
Coca-Cola	128	124¾	128
Mack Truck	108⅝	107½	108½
Marland Oil	35	34⅜	34½
U. S. Rubber	56⅞	56⅝	56⅞
Sears Roebuck	86⅞	86⅝	86⅝
Pan-Amer. B	45	44	44¼
Montgomery W.	117½	116⅝	117⅞
White Motors	39¼	37	38⅞
U. S. Steel	150	147½	149¾
Yellow Cab.	35⅝	34⅜	35⅝
Philips Petrol.	41½	40⅝	41
Gen. Elect.	134¼	132¼	133½
Can. Pac.	217⅜	214	217
Radio.	95	92⅞	95¼
Timken R.B.	134¼	132⅝	133¼
Int. Comb.	55⅛	53⅞	55⅛
Allied Chem.	154⅝	152½	154⅝
Anaconda	56	54⅜	55⅝
Hupomobile	36	35½	35½

CANADIAN STOCKS.

	High	Low	Close
Burt.	70	68	68½
Brazilian	221	219	221
Bell Phone	156	155	156
Int. Nickel	75	72⅝	74
Ind. Alcohol	38½	37½	38
Can. Pacific	217	215	217
City Dairy	214	212½	214
Dom. Stores	104	103⅝	103⅝
Hiram Walker	63½	63	63¼
MacKay C	114	114	114
Brit. Amer. Oil	36½	36	36
Seagram	24⅝	24	24
Imperial Oil	60¼	60	60
Int. Petroleum	36⅛	36	36⅛
Carlings	37	36⅜	37
Shredded Wheat	72¾	72¼	73¼
Twin City	52½	62½	52½
North. Bakeries	42	41½	42
Massey Harris	37¼	36⅜	36⅜
Page Hersey	88½	85½	87½
Can. Malting	36¾	36	36

MINING STOCKS

Gold.

	Asked	Bid
Apex	7¼	7
Argonaut Gold	34¼	34
Barry Hollinger	112	111
Bidgood	167	165
Chaput Hughes	14	13
Columbus Kirk	7¼	7
Goldale	1355	1345
Gold Hill	38½	37
Hollinger	1720	1700
Jackson M.	75	74
Kirkland Hunt	25	24
Kirkland Lake	248	246
Lake Shore	2620	2600
McIntyre	2680	2660
Howie	140	139
Night Hawk	7¼	7
Porc. Crown	6½	6
Premier	234	232
Ribago	27	26
Armity	38½	37½
South. Keora	20	19½
Capital Rouyn	13	12⅝
Malartic	63	62½
Cent. Manitoba	192	190
Granada	30¼	30
Teck Hughes	1015	1010
Tough Oakes B	70½	70
Vipond Cons.	71½	70
W. Hargreaves	635	630

Silver.

Beaver	207	204
Capitol	19	16
Castle	81	80
Coniagas	480	475
Crown Reserve	63½	62
Keeley	73	72
Treadwell	2600	2575
McKinley-Dar.	19	18½
Millcrest	8	7½
Mining Corp.	382	380
Nipissing	615	605

Unlisted.

Amulet	475	470
Area	32	31
Conarum	510	500
Laval-Quebec	26	25½
Noranda	2285	2275

WINNIPEG WHEAT.

	High	Low	Close
Dec.	130½	129⅝	130⅜
May.	135⅝	134½	135¼
July.	134⅝	133½	134½

CHICAGO WHEAT.

Dec.	125⅝	124⅜	125⅝
Mar.	128½	127⅝	128⅝
May.	130⅜	129⅜	130¼

CHICAGO RYE.

Mar.	109	107¼	109
Dec.	109	105⅝	107
May.	109⅜	107½	109⅜

CHICAGO CORN.

Mar.	90⅜	80½	90½
Dec.	86⅛	83⅞	86⅛
May.	94	91⅝	93⅜

CHICAGO OATS.

Mar.	55	54⅛	55
Dec.	52⅝	52¼	52⅜
May.	56⅝	55⅜	56½

Weakness Of Corn Sends Wheat Down

CHICAGO, Dec. 16 (Canadian Press)—Aggressive selling on the part of speculators led to a decided early setback in corn values today and also indirectly weakened wheat. Below zero temperatures in Iowa acted as a brisk incentive to sell corn. Opening at ⅛c to ¾c off, the corn market quickly underwent a material further setback. Wheat started unchanged to ⅝c lower and subsequently showed losses all around. Oats were easy. Provisions likewise tended to sag.

Opening prices were: Wheat, December 125⅞, March 128⅝. Corn, December 84⅝, March 88⅞. Oats, December, not quoted, March 54⅝.

Mine Market Dull With Small Changes

TORONTO, December 16 (Canadian Press). — The Standard Mining Exchange was again dull this morning, with a turnover around three-quarters of a million shares. An easier movement was in evidence but a great many stocks were unchanged from yesterday's close. Dome suffered one of the chief recessions, losing 25 at 13.50. Bidgood lost a point at 165 and Area nearly two at 31¼, while Laval Quebec, Teck Hughes, Barry Hollinger, and Columbus Kirkland had small losses. Kirkland Lake issues firmed, along with Granada and Amulet.

MILK PRODUCERS DISCUSS QUALITY

J. P. Griffin of Toronto Addresses Members of Local Association.

J. P. Griffin of Toronto last night addressed a meeting of the milk producers and distributors of this district in the office of J. B. Nelson agricultural representative for this district. William Seymour, president of the local milk producers, occupied the chair. Mr. Griffin discussed ways by which Peterborough could secure the best quality of milk, at a most nominal price. Ways of inspecting the dairy barns were discussed.

Mr. Griffin made it plain that the idea of his organization was not to raise the price of milk but to get the best quality possible.

LOCAL COUNCIL HEARS ADDRESS ABOUT LEAGUE

L. J. Pettit, of the Collegiate Staff, Gives Talk To Ladies.

SPIRIT OF BROTHERHOOD.

Routine Business Transacted By Ladies at Regular Meeting.

The meeting of the Local Council of Women, held yesterday afternoon in the green room of the Y.W.C.A., was featured by an interesting address on the League of Nations, delivered by L. J. Pettit, of the teaching staff of the Collegiate Institute. The meeting was presided over by Mrs. C. H. Edwards.

"The true significance of the League of Nations," said Mr. Pettit, does not lie in its practical efficiency but rather in the spirit of brotherhood which is behind the movement.

"Among the firmly held ideas of the world is the one that many people are anxious for war, whereas the truth is that no one wants to fight—if he can get what he wants without fighting. Even Napoleon had a vision of world peace in a federation of nations which he had built up by the sword The world has ever longed for a cessation of war and history abounds in recipes for perpetual peace."

The speaker went on to refer to several of these recipes as advanced at various times: in 1598 at the end end of the great struggle between France and Spain, a century later, when the contest for the balance of power in Europe was finally concluded, and in 1815, after the Napoleonic wars. But various proposals of peace advanced at these times had failed. In 1918, at the conclusion of the Great War, President Wilson suggested a peace formula, which was really adapted to the idea of a great Christian nation which had taken as its slogan, "A war to end war," a slogan which found a sympathetic echo in the old world of Europe.

"Only as it is the fruit of the travail of Jesus Christ will the League of Nations be a success," said Mr. Pettit, speaking of the League being bound up in the Treaty of Versailles, "which is such a mixture of selfishness and altruism, of idealism and of international political jobbery, with its idea of universal brotherhood contradicted by its exclusion of Germany, made a sacrifice on the altar of France's natural desire for revenge, and also its exclusion of Russia. This travesty was the work of a coterie of practical politicians who were not necessarily statesmen, in President Wilson, Lloyd George and Clemenceau." "This treaty contains enough political dynamite to blow up the whole universe. If the League of Nations fails, it will not be due to the practices with which it is bound up but to the inherited flaws of the principle with which it is involved."

Even before the war declared the speaker, the world had been made familiar with the ideals of international brotherhood by means of the Hague Conferences and the International Brotherhood by means of the Hague conferences and the International Congresses of the Socialist movement, both trying to provide arbitration as a substitute for war.

"The old systems and their political shibboleths had gone by the board in war time. It had swept away the idea of the balance of power in Europe, of England's two-power naval standard, of Britain's splendid isolation and of secret diplomacy But the mob requires a mouth-filling shibboleth. It was ready for a new one. It was only when the faith in an old creed has been destroyed that one is ready to accept the statement of a new one. It was then that President Wilson who according to Clemenceau, "spoke like like Jesus Christ," made his appearance in Europe.

"And it must be remembered," said Mr. Pettit, "that, although Satan may influence us individually at times, it is no devil's voice that can rouse humanity to concerted action. Only the voice of the living God can sound above the din."

Brotherhood Is Base.

"The League of Nations is based upon the idea of brotherhood and it is the offspring of a democratic nation, the United States, which was never led much beyond the edge of the whirlpool of the Great War. It provides moral and also economic safeguards, the latter in its proviso for a commercial boycott of those nations that refuse to live up to the covenant made with the League.

"It is often asked if the League can be made a success without the inclusion in its ranks of the United States. But possibly it can do much better without her than with her. The moral and economic influence of this nation may be much greater from without than within. The position is somewhat similar to that of a family and a neighbor. We often hesitate to take the same liberties with a stranger that we would unhesitatingly take with our families, because we rely on their co-operation and indulgence to a greater extent. If the United States were a member of the League, the other members might begin to take liberties with her. She can stay out and use her immense wealth as a fulcrum to gain a leverage on the belligerents of the world."

Mr. Pettit spoke of the Monroe Doctrine, upon which the United States bases its policy, as implying a "hands off" warning to European nations with regard to its own domestic affairs and an "open door" policy of non-interference towards Europe, on its own part. This doctrine, although only a doctrine, had not been violated by the United States or any other nation for the past hundred years and more, and the United States was naturally loth to do anything now which would be a departure from this somewhat easy, but economical formula. The great interest of the United States at present was in the Orient, and by staying out of the League of Nations, it had a free hand there.

"I think the war of the Pacific is a certainty of the future," said Mr. Pettit, "but it will be a commercial rather than a military war." The American business man considers himself a match for any other business man in the world. Its open door policy towards others is shrewd, fair and above board.

"The United States has another reason for not entering the League of Nations, and that is because of practical politics. If President Wilson had taken some Republicans to Europe with him, it would have made the League a sort of union measure in their minds, but ,as he didn't, it became almost a matter of duty to them to oppose it. But practical politics makes strange bed fellows. The first group in the United States swore by Wilson's original fourteen points. Then there was the German element that resented what they considered the dismemberment of the Fatherland, the Italian element that thought Italy was unfairly treated, and the Irish element that can always be relied upon to oppose anything that includes Great Britain in it. Finally, President Coolidge has come out recently with the rather weak pronouncement, in my opinion, to the effect that to join the League of Nations would interfere in a way with the powers of the United States' Senate."

At the conclusion of Mr. Pettit's address, an appreciation was voiced by Miss A. Lancaster, and a vote of thanks was accorded by the members.

Movies For Children.

General business of the meeting included a suggestion for the adoption of a program of children's movies, as carried out in some of the larger centres ,also a motion, moved by Mrs. A. Stevenson, and seconded by Mrs. R. Bugg, to send a letter to The Examiner, protesting against the advertisement of "True Story" magazine. Mrs. Edwards said the former experience gleaned by herself among girls who were brought up for sex offences in the Juvenile Court showed that the majority of them were constant readers of this magazine, also that most of its local patrons were young girls. Several titles of articles from a recent issue, as read by Mrs. Edwards, included such titles as: "Stronger than Pride," "He Wanted Children," "Plaything of Nature," "Man Won't Forgive," "Hell's Highway," "Did I Do Right?" and "Movie Mad."

A letter from the Board of the Children's Aid Society, inviting a representative of the Local Council to attend its meetings, was read, and it was decided to ask Mrs. Hodgson, who is a member of the Board of the C.A.S., to represent the Council in this way.

A letter was also read from the office of the National Council, asking the Local Council to contribute towards the International Press Exhibition which will be held at Cologne, Germany, from May to October of next year. It is desired that Canadian Councils get a certain amount of publicity from this exhibition by furnishing copies of their publications, periodicals, pamphlets, posters and calendars. Mrs. Edwards asked Miss Cathleen McCarthy, of The Examiner staff, to make a collection of this type to represent Peterborough at the Exhibition.

In Northern Russia, natives are reported to have learned to hibernate stretching sleep over many days of the long, dark winter.

The giant bees of India build honey combs 18 to 20 feet wide.

New Bond List—

Re-investment Suggestions

Holders of Victory Bonds which matured on December 1st will prevent loss of interest by re-investing immediately. Our December Bond List offers a broad list of securities which should meet the requirements of such investors.

Copy will be gladly furnished upon request.

Wood, Gundy & Company
Limited

Winnipeg, Hamilton, London, Ont. — 36 King Street West, Toronto, Telephone: Elgin 4321 — Montreal, New York, London, Eng.

"And here's a thought will help us all
At happy Christmastide:
The very best of pleasures
Are the pleasures we divide."

RARE SNAPS IN

Musical Gifts!

AT THE SHOPPING CENTRE OF

E. V. WARNE

32[illegible] GEORGE STREET

On the Main Thoroughfare, with Street Busses to the Door

JUST RECEIVED—A SHIPMENT OF

NORTHERN ELECTRIC RADIOS

VERY SPECIALLY PRICED FOR SATURDAY, AND ALL NEXT WEEK!

ONE UPRIGHT CABINET PHONOGRAPH, including 12 Selections. Saturday Only $37.50

ONE CONSOLE MODEL PHONOGRAPH, including a large selection of Records ..... A Real Bargain for Saturday $75.00

ONE MORE—A very slightly used UPRIGHT PIANO, in Walnut Case, fully guaranteed to clear on Saturday at a very low price.

2d-143

Time Is Rolling On!

Now For a Thrilling Week of

Reckless Selling

Every Day and Evening, at

ROUTLEY'S

Going Out-Of-Business Sale

Gifts for Everyone!

at Wrecked Prices!

Come and See! Come and Be Convinced! Time Is Short! The Entire Stock is on the Bargain Counter.

Open Every Day and Evening until After Xmas!

Gather Your Gifts Early!

THE WIZARDRY OF THE RADIO
FINDS ITS HIGHEST DEVELOPMENT IN
AUDITED AMPLIFICATION,
BY WHICH SENSITIVITY AND RANGE
ARE ACCURATELY CHARTED.
AND THE OUTRANKING SUPERIORITY
OF THE TONE-QUALITY
OF ALL ERLA SETS IS MADE
STRIKINGLY APPARENT.

Price $92.50 and up.

ERLA

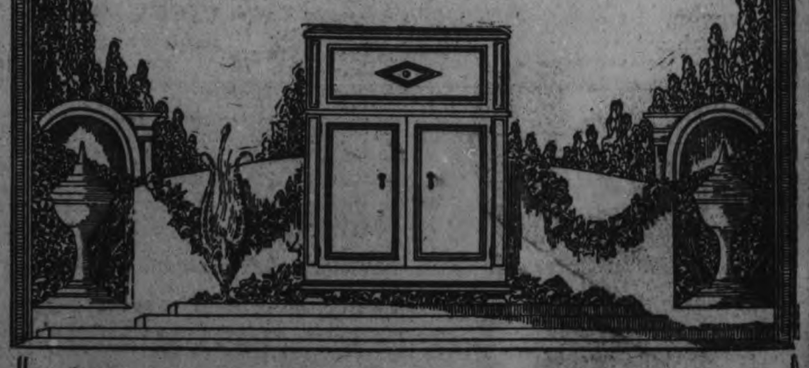

Distributors:
EDWIN CHOWN & SON, LTD., KINGSTON
McLagan-Erla Limited, Stratford, Canada.

MONCUR'S DRUG STORE
407 George Street - - - 'Phone 81

E. F. BROWNING, LOCAL DISTRIBUTOR
414 Water Street - - - - 'Phone 1588

LIFE OF MANY NATIONS TOLD

Women's Canadian Club Hears Interesting Travel Talk.

GLIMPSES OF THE GLOBE.

An intriguing glimpse of the manner of life and the highlights of existence in various countries of the world was afforded the listeners at the meeting of the Women's Canadian Club, held yesterday afternoon in the auditorium of the Public Library, and addressed by Miss Florence Withrow of Toronto, in an informal, chatty, friendly talk entitled "Glimpses of the Globe." The president, Miss S. A. Tomkins, was in the chair, and voiced the appreciation of the members at the conclusion of the address.

Miss Withrow prefaced her talk with an exhibit of various small curios brought from different lands, with such items of interest as some of the oiled paper which served for windows in France and Belgium, during war time, a little shrine-encased Buddha from China, examples of ancient Inca workmanship, spoons and forks picked up from the battlefields after the Great War, and a tiny lamp used by the early Christians hiding in the Catacombs at Rome. A number of colored photos were also passed among the audience, illustrative of various notable spots.

Miss Withrow went on to give some entertaining sidelight on various royalties she had encountered during the course of her extensive travels. At Sydenham Palace on one occasion, she had seen Queen Victoria, "a comfortable, kindly looking woman, wearing an atrocious bonnet with purple ribbons", and drinking pink lemonade out of a straw at the American Pavilion. King Edward, in his grey suit and grey top hat, Queen Alexandra coming back to England after a visit to Denmark, shortly after King Edward's death, with the red carpet let down for her arrival which is used always for a queen, but not for a king, and accompanied by her oldest daughter, Queen Maud of Norway, and her little grandson, Olaf, whose nursemaid was carrying his tin bathtub, were all mentioned.

Reference was made to the visit of the German Kaiser to England in connection with the preparatory ceremonies to the coronation of King George, when a wonderful theatrical affair was performed in Drury Lane Theatre. Here was Queen Mary in a white satin dress with painted flowers and a little hat whose blue ostrich plumes stood straight up. Here was the surprise of the evening, the drop curtain painted with allegorical figures representing the Kaiser and King George on horseback, holding up olive branches that signified eternal peace between the two countries. Here was the royal box draped with imitation ermine, and a decorative scheme in the house achieved by the use of a marvellous pink paper ceiling, purple wall hangings and white felt covers to the chairs. The little Prince of Wales fidgeted in the royal box and the Kaiser laughed uproariously during passages of the performance of "Money", one of Bulwer-Lutton's plays.

A description of royalty's passage through the streets was interesting. Sand is scattered over the route and the royal carriage, with its outriders and lackeys, is preceded by motor-cycle riders and mounted policemen, "Curb stone watchers" line the passageway.

The Duke of Connaught was mentioned, also the King and Queen of Belgium. The cry of "Vive le roi" from a mighty concourse of enthusiastic people was heard for the first time by the speaker at a huge gathering at Bruges, when the Belgians proclaimed their loyalty to the king in this way, on his appearance.

The touring party organized by Miss Withrow visited on one occasion the little modest red villa at San Sebastian, where the King and Queen of Spain like to spend some time, and the summer place was visited of the former Czar and Czarina, at Peterhof, where the furnishings are very shabby and where the royal children used to climb to sleep on the third floor by means of a narrow, spiral staircase. Queen Wilhelmina of Holland was another figure introduced to the audience, with a passing reference to the individual flagpoles of Dutch residences, and the mirrors placed at a point outside where watchers withing doors can see what is going on outside.

At Cairo, on the birthday of Mahomet ,a celebration was staged at which Miss Withrow was present and saw the whirling dervishes perform, and she saw also the Mardi Gras celebrations at Buenos Ayres, where the beautiful senoritas with their black lace mantillas and combs a foot high, parade through the streets and the gentleman motor by, for the sexes are segregated in South America in these celbrations, and flirtations are carried on by means of throwing rose-colored "serpentina", colored streamers similar to those used here.

The Carnival at Nice, with a "Madame Carnival' on a gorgeous float, and permission given the Venetians to throw a fine gravel during the celebration, with a mask worn to protect the eyes, was described also a Venetian funeral, when the gondolas (always painted in black, by order of a Dodge who was harassed by quarrels between rivals for colored boats) are draped with trailing black velvet palls, and covered with flowers.

Miss Withrow spoke of the funeral of the Duke of Teck, the brother of Queen Mary, who died about ten years ago, when the attendant princesses walked in the cortege with black chiffon veils and also of the various occasions when she had seen the taciturn Kitchener in jovial mood.

A Chinese funeral and the Cherry Blossom Festival and Tea Ceremony of Japan were alluded to, Miss Withrow spaking of the erroneous idea of the geisha harbored by Occidentals, and describing her as an entertainer in the musical programs of the better class tea houses, where the Tea Ceremony is made a beautiful occasion, with tiny lacquered tables fringed by tiny iris silk lanterns and "execrable green tea" served in formal fashion by the attendants. The Japanese habit of placing only one ornament in a room was lauded by the speaker, in comparison with the European mode.

Some "supernal" sights referred to in conclusion were the sunrise of Mount Everest, when the rossate glow reminded the watcher of a similar radiance over the Jungfrau at Interlaken; the sunset on Fuji, sacred mountain of Japan, where women, instead of spending their afternoons in bridge, play a little game of making miniature Japanese gardens with tiny pagodas and bridges and flowers, with a prize for the best achievement; the moonlight of the great Pyramids of Egypt, and the great electric glow of the blue sky on leaving Pekin, after seeing the lying-in-state which followed the death of Sun Yat Sen.

NORWOOD NEWS

NORWOOD, Dec. 16.—The Rev. W. R. Archer of Havelock occupied the pulpit of the United Church on Sunday evening last.

Mr. F. W. Wilkins left this week to spend the winter in Montreal.

The sale of work under the auspices of the Young Women's Auxiliary and the Mission Band of the United Church which was held last Saturday afternoon was a decided success. A splendid supper was also served from 5.30.

While walking up Colborne Street on Saturday afternoon Mrs. Fred Fry had the misfortune to fall and break her leg. Her friends wish her a speedy recovery.

Mrs. Ruttan, who has been in Nicholls Hospital for a few weeks, has returned home.

Ginger Wine

With its pleasing flavor of warmth is easily made from

PARKE'S

Ginger Wine Essence

by just adding sugar and water—no trouble or muss—and you have a drink that is pleasing to the whole family and one that is beneficial as well.

25c and 50c Per Bil.

BOND'S DRUG STORE

COR GEORGE AND HUNTER

BANKER ADDRESSES BUSINESS STUDENTS

A. J. Reynolds Explains Functions of Bank in Practical Talk.

The pupils of the Peterborough Business College were, on Monday, given an address on banking by Arthur J. Reynolds, manager of the Canadian Bank of Commerce. In the course of his address Mr. Reynolds outlined that the chief purposes of the bank were fourfold.

1st: To provide a safe place in which the public may keep money and valuables.

2nd: To lend its own money paid in by shareholders and money deposited, at a profit.

3rd: To act as agent for collection and remission of money.

4th: To provide the public with a convenient currency in the shape of its promissory notes, intended to circulate as money.

He then developed his theme to show that the banks in Canada were satisfactorily performing the four functions for which they were devised and also gave some practical details of banking.

The address was followed with considerable interest by the students of the college, to whom it appealed particularly as future business men and women.

CHURCH SHOWS GREAT DECLINE

Year Book Says Some Areas of England Left Without Clergy.

PICTURE APPROVED.

LONDON, Dec. 16.—(United Press) The supporters of the revised prayer book are elated over the large majority by which the bill was passed by the House of Lords Wednesday night but its opponents claim that although the House of Commons is likely to take similar action the majority will be small. A number of members will abstain from voting and yesterday Lloyd George had been advised not to speak on the measure because of the attitude of the non-conformist voters.

Meanwhile startling figures have been published revealing how the Church of England is losing ground in Great Britain. Last year there was a decline of $600,000 in voluntary contributions, a decrease of 10,000 confirmations; of 11,000 baptisms and 15,000 Easter communicants. The Christian Year Book commenting on these figures says:

Some areas of Great Britain have been left without clergy or ministers and the people there are in danger of becoming heathen. In such places England is as non-Christian as some unorganized areas overseas, and it may presently be impossible to call England a Christian nation in the sense understood by our forefathers.

An audience, composed mainly of church leaders viewed yesterday the American film dramatising the life of Christ under the title "The King of Kings" and newspapers today are filled with reviews of it. The majority of the church leaders favor the presentation of the picture but most of the dramatic critics find fault with it on the gounds that there is too much "Hollywood" about its presentation of Christ.

Give Him a Hat

FIVE REASONS

WHY A HAT IS A GIFT FOR HIM

1. Every man can use a change of hat.
2. It gives him lasting pleasure.
3. The new colors make it luxurious as well as useful.
4. He can use it immediately.
5. Our complete holiday stock makes it easy to give.

ASK ABOUT OUR GIFT CERTIFICATE
——IT MAKES GIVING EASY——

McWILLIAMS & CO.

374 GEORGE STREET

Renew Your Subscription Advertise in The Examiner

Lease Expired! **Building Sold!**

Meredith's Great Forced Sale Is On!

THEY COME! THEY BUY! THEY MARVEL!

WE MUST GET OUT

The Metropolitan Chain Stores have purchased the premises we now occupy. Our lease has expired. We have received official notice from the Metropolitan Chain Stores that we must vacate.

Our time is limited—we must unload. Our huge stock of Men's Furnishings, Suits and Overcoats must be turned into cash at once. No time to lose—regardless of cost, profit or loss—our merchandise must be sold.

Having to Vacate at This Time of the Year, This Sale Will Prove a Blessing in Disguise for Christmas Shoppers

MEN! LOOK AT THESE PRICES! READ! COME! SEE FOR YOURSELF!

WINDBREAKERS

Men's sizes. Assorted patterns. Regular values up to $6.50. Saturday..... **$3.49**

BOYS' BLOOMER SUITS

Sizes 30 to 35. Assorted colors and fabrics. Regular up to $12.00..... **$8.75**

SILK SCARFS JUST ARRIVED

New Silk Scarfs, just placed into stock, and specially priced for Saturday..... **$2.00 $2.50 $3.00**

SWEATER COATS

Regular $4.50 and $5.00..... **$3.59**

WORK SOCKS

Some slightly soiled. Regular 50c..... **29c**

BOYS' BLOOMERS

Big selection. Regular $2.50 and $3.00, for..... **$1.50**

OVERALLS

Blue stripe. A real bargain. Regular $2.50, for..... **$1.48**

BOXED TIES

New assortment of ten dozen smart Xmas Ties. Very specially priced for Saturday **50c**

of

GLOVES

Slip your fingers into a pair of your favorite Gloves, the sort that combine smartness with comfort.

FUR LINED	$4.50
PIGSKINS	$3.75
GOATSKINS	$3.00
CAPESKINS	$2.00
MOCHAS	$1.50
WOOL	$1.50

500 PAIRS MEN'S PANTS REDUCED

In all grades, fabrics and colors. Regular $2.00 to $7.00. Save twenty cents on every dollar purchase. Sale prices..... **$1.60 to $5.60**

Dress Suits

Regular values up to $95.00. Sizes 35 to 40.. **$45.00**

Tuxedo Suits

Regular values up to $50.00. Sizes 36 to 42.. **$32.75**

MEN'S AND BOYS' CAPS

All styles and colors. MEN'S CAPS. Regular values up to $3.00..... **$1.49**

Choice of our stock. BOYS' CAPS. Regular values up to $1.75..... **89c**

BOYS' OVERCOATS

Sizes 25 to 35. Regular values up to $10.50.. **$7.50**

Sizes 22 to 25. Odd lines. Regular values up to $9.00..... **$4.50**

MEN'S HOSE AT REAL SAVINGS

Silk, Cashmere and Silk and Wool. A big selection to choose from. Hosiery makes ideal Christmas gifts. Note the values.

Regular values up to 75c..... **50c**
Regular values up to $1.00..... **69c**
Regular values up to $1.25..... **89c**
Regular values up to $1.50.. **$1.19**

SHIRTS! SHIRTS!

We have always been noted for the fine quality of our Shirts. Here you will find surprising values. Give him a Shirt for Christmas..... **$1.75 to $4.50**

MEN! SAVE ON UNDERWEAR!

20% OFF REGULAR PRICES. All of standard makes, in all grades and styles. Separate garments and Combinations. Light, medium and heavy weight. Save 20 cents on every dollar's purchase. Buy Underwear at Meredith's Saturday.

Xmas Neckwear

A beautiful selection of nice new Christmas Neckwear. All at special reduced prices.

Regular values up to 75c..... **39c**
Regular values up to $1.00..... **69c**
Regular values up to $1.50..... **95c**
Choice Xmas Neckwear.... **$1.50**

SUSPENDER SETS

Three-piece set, including Suspenders, Garters and Armbands..... **$1.50**

BOXED BELTS

Nice range of styles in Leather Belts, boxed..... **$1.00**

HANDKERCHIEFS

Pure Irish Linen Handkerchiefs, ¼ and ½-inch hem..... **35c**

SILK HANDKERCHIEFS

Lovely Colored Silk Handkerchiefs, boxed, each..... **$1.00**

DRESSING GOWNS

Nice range of Dressing Gowns, ideal for Xmas giving..... **$7.50**

MEN'S HATS

Regular values up to $6.50. All one price, **$3.95**

SATURDAY SELLING OF

Suits and Overcoats

OFFERED AT SHARP REDUCTIONS

ALL STYLES! ALL COLORS ALL WANTED MATERIALS!

Every man in Peterboro may take advantage of these rousing bargains. No man can afford to pass them by. Come! See these marvelous values. A once-in-a-lifetime to save $10.00 to $15.00 on your Overcoat or Suit.

$25.00 Suits and Overcoats on Sale Saturday.. **$15.00**

$35.00 Suits and Overcoats on Sale Saturday.. **$22.75**

$39.50 Suits and Overcoats on Sale Saturday.. **$28.75**

$45.00 to $50.00 Suits and Overcoats on Sale Saturday..... **$33.75**

SPECIAL
50 SUITS
Sizes 35 to 39. Odd lines. All one price..... **$7.50**

SPECIAL
25 O'COATS
Sizes 36 to 40. All marked at one price..... **$9.75**

PYJAMAS

New stripes, soft flannelette. Regular $2.50, for..... **$1.95**

NIGHTGOWNS

White or colored flannelette. All sizes, **$1.75**

Hardwood Tables

12 only. Size 5½ by 6 feet. Adjustable. They must be sold, each..... **$5.00**

MEREDITH'S

369 GEORGE STREET

HALL'S The Store of PRACTICAL GIFTS

Richard Hall, Limited — Phone 1780, 1781 — Peterborough's Dependable Dry Goods Store

A WONDERLAND OF GIFTS FOR EVERYBODY

French Kid Gloves

Made from the softest of selected skins dyed in light, medium and dark tan shades and ornamented with fancy brocaded cuffs. Pair.. **$2.95**

Oyster Linen Tablecloths

They are made from a good grade of fine linen, evenly woven, and decorated with striped border of blue, green, mauve or gold. Size 54 inches square. A special value at..... **$1.69**

Full Fashioned Silk Stockings

Evenly woven from soft, shimmering pure thread silk, carefully fashioned and dyed in the best of the season's colours. All sizes in stock. A truly wonderful value at, per pair, **$1.95**

Fur Trimmed Gloves

OF CHAMIOSETTE

In the usual fawn, sand and mode shades, with short wrist and half gauntlet cuff, trimmed with fur bandings. Per pair..... **$1.50**

Men's New Silk Ties

All well made Ties of good quality and patterned with a variety of stripe, floral and fancy designs. All in pretty gift box. Each..... **49c**

All Pure Linen Towels

They are in the 36 x 18-inch size and are ornamented at ends with prettily damasked patterns. They are selling for gifts at, each..... **49c**

Pure Irish Linen Towels

Full sized, Irish-made, fine Linen Towels with ornamental damask border and fancy ends. All hemstitched. A collection worth $1.00 and $1.25 each, for..... **89c**

Men's Lined Mocha Gloves

Thick, warm, good looking Gloves in mid-tan colour. Lined with warm fleeced fabric. We box them and sell them to you for..... **$1.49**

Silk And Wool Socks

A group of Socks in a number of the newest designs. They come in stripes and checks of contrasting colour on grounds of fawn, blue, tan, black, grey, etc. Per pair..... **59c**

Men's Elastic Braces

Made from strong elastic lisle and art silk webbing. They have strong stitched kid ends and metal supports. Price, in fancy box..... **49c**

A 22 Inch Mamma Doll

A large sized Mamma Doll with real hair, sleeping eyes and dressed in a pretty organdy frock and hat. Dresses vary in colour. A real $5.00 Doll for..... **$2.95**

Sample Panel Curtains

There are 50 of them only. They vary in regular value from 75c to $1.50. All are in the light ecru colour and are in Tuscan style. Sale price, each..... **69c**

Warm Fancy Comforters

Filled with soft downy feathers and covered with plain satin and prettily patterned chintz arranged in panel effect. All full sized. A wonderful gift for someone at..... **$15.00**

LOVELY SILK AND WOOL STOCKINGS

SUBSTANDARDS OF OUR REGULAR 98c AND $1.25 LINES

Here in most of the standard colours and in both plain shades and in fancy check patterns. They are really very little defective. All sizes in most of the colourings. Don't miss the opportunity to buy at this low price. **69c pair**

FULL FASHIONED HOSE

PURE SILK SUBSTANDARDS

They show very slight defects—in fact, many of them show none that we can see. They are all substandards of our regular $1.95 line. Selling at, per pair **$1.49**

A SPECIAL STOCKING

OF WOOL CASHMERE

A Stocking that wears well, looks well and comes in fawn, peach, sand, coating, grey, black, etc., in all sizes. It cannot be excelled in quality at, per pair **98c**

Hundreds of PRETTY FANCY HANDKERCHIEFS

VARIOUS STYLES FOR MEN AND FOR WOMEN

Fine Linen Handkerchiefs in white and in colours. Some with embroidered patterns in corners ad trimming of narrow lace. Men's with boil-proof coloured borders. Hundreds for you to choose from at..... **19c**

Silk and Georgette Crepe Scarves

WORTH REGULARLY $1.50 TO $2.50 EACH

All are of good useful size and come in white and all the light pastel shades. Some in plain colours, others stencilled with large flower patterns on the ends. Special **$1.59**

WHITE AND STRIPED FLANNELETTE

Yard wide. Per yard..... **18c**

STRONG 36-INCH FACTORY COTTON

Special price, per yard..... **19c**

WHITE AND STRIPED 27-INCH FLANNELETTE

Special price, per yard..... **12½c**

A NEW FUR TRIMMED COAT

Just a Christmas suggestion for mother, wife, sister or daughter. You can buy it here for **$45.00**

PERFUMES
In fancy boxes.
17c

IN THE GIFT SHOP

SECOND FLOOR

Six Plated Tea Spoons

IN LEATHERETTE CASE

Tea or coffee spoon size. The six packed in box complete make a suitable article for a gift, for they are worth much more than their price to you..... **89c**

All Silverware and Cutlery Reduced 25 Per Cent.

TWENTY-THREE-PIECE

TEA SETS

Teapot, Cream Jug, Sugar Bowl, six Plates and six Cups and Saucers. Hand decorated. Worth $5.00, for..... **$3.69**

BULBS PLANTED IN MOSS IN

ENGLISH GLAZED BOWLS

The Bowls are of various sizes and in both plain and fancy shapes. They are coloured in dull greens, blues and browns. Each contains one to five Bulbs in different stages of development. Prices, complete **35c 59c 89c $1.00**

Wool Blanket Comfortables

Warm, soft All-Wool Blankets in plain colours or with fancy plaid and stripe patterns in rose, green, blue, gold, mauve, etc. All satin bound. A real bargain at, each..... **$8.50**

Turkish Bath Towels

IN FANCY BOXES

Towels of good size, with one Guest Towel and one Face Cloth. The complete three-piece set for.... **89c**

All Wool Scotch Blankets

Of good weight. Some Scotch, others of Canadian manufacture. All full size and whipped singly. Borders of pink or blue. Special prices, per pair **$8.90**

Child's Cot Blankets

Some in plain colours, others with kitten and teddy bear patterns, in both blue and rose shades. Price, each, **98c**

Turkish Towels

White Towels with fancy cut jacquard pattern and border. Coloured in pink, blue, rose, gold or orchid. A good drying Towel. Priced at, each..... **49c**

Terry Towels

With long thick pile and fancy coloured borders. Some in mottled rainbow effects. Excellent quality and ideal for useful gifts. Price, each..... **75c**

Flannelette Blankets

GREY ONLY

A specially good line of Blankets in the full double-bed size. Ends are decorated with the usual blue or pink stripes. A special value at, per pair..... **$1.98**

Linen Towellings

Some with coloured borders, others with striped patterns in white and natural linen colour, some with red stripes. Special, yard..... **15c**

toyland

Come Yourself and Bring The Children

50 Inch Sleighs

Strongly made from tough hardwood, decorated, varnished and fitted with strong steel runners. An ideal gift for a boy..... **$1.95**

16 Inch Teddie Bears

Good furry fellows with wide open eyes and a growl. All well made and good friends for the little folk. Price, each..... **98c**

10 Inch Dressed Dolls

With pretty natural faces, sleeping eyes, real hair and coloured fancy dresses and hats. A splendid value for the Christmas tree at..... **19c**

Large Baby Dolls

With natural faces, reproducing the features of the small baby. All have the crying voice, eyes that close and are dressed in long white gown. Price, each..... **$3.95**

Child's Wood Waggons

They are strongly made, are of good size, and measure about 42 inches from tip of handle to back of Waggon. All painted and varnished. Saturday, each .. **69c**

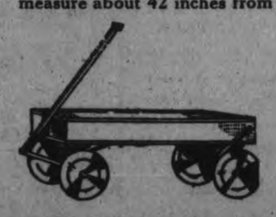

Baby Dolls

12-inch Dolls with natural heads, white gowns, moving eyes and crying voice. A bargain at, each..... **89c**

Toy Tea Sets

White and Blue Tea Sets of Czecho-Slovakian manufacture. They consist of Teapot, Cream Jug, Sugar Bowl, Cups and Saucers. A special value at, per set..... **50c**

Prettily Stencilled Silk Knit Scarves

54 inches in length, 17 inches wide. All are of firm, closely knit fabric dyed in pretty shades of powder and turquoise blue, sand, orchid, yellow, flesh pink, and white. They are tastefully decorated with flower and fancy designs stencilled in natural colours on ends. Lovely scarves for gifts or for your own wear. Price, each..... **89c**

INTIMATE GIFTS

Silk Crepe Nighties, $6.95 to $15.00
Rayon Silk Pyjamas, $4.95
Dance Sets, $2.95 to $6.95
Celanese Bloomers, $4.95
Rayon Bloomers, a pair $1.29
Rayon Silk Chemises at $2.95
Silk Kimonas, $9.95 to $22.00

GIFTS for Everyone

Everyone who hopes to do inspired gift giving this Christmas needs to appoint some one store as his official shopping headquarters. Some store whose arrangement he knows thoroughly, so there will be no needless rushing about to find a desired thing. Some store whose merchandise is of worthy quality. Some store whose shelves and counters are so bright with gift suggestions that the busiest mortal and the man with many a plan in his head can dispose of his gift-list problems easily and beautifully. Do your Christmas shopping here!

Visit the Art Needlework Dept.

and see the new complete line of Rubber Goods, Shoe Bags, Kerchief Holders, Pot Holders, Fancy Aprons and Toilet Sets.
PRICED FROM
29c to $1.19 Each

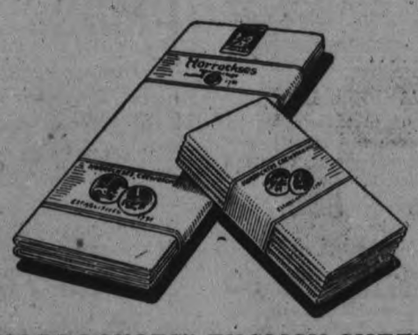

"HORROCKSES" ENGLISH SHEETS AND CASES

A new shipment of this well-known brand of Sheets and Pillow Cases. Splendid quality, fully bleached. Pillow Cases are hemstitched and the Sheets hemmed. Ideal practical gift, in fancy boxes.
PILLOW CASES, SIZE 42 x 36. SPECIAL, PAIR, 98c
SHEETS, SIZE 72 x 90. SPECIAL, PAIR $3.95

GIFT PYJAMAS

Ladies' Pyjamas, made of good quality flannelette, in plain and fancy materials. Some with frog and button fasteners. All sizes. Priced at **$1.95 to $2.95.**

GIFT LINGERIE

Beautiful quality Rayon Silk Nightgowns for ladies. Lace trimmed, in a splendid assortment of lovely pastel shades. All sizes. Priced at **$2.95.**

GIFT HANDBAGS

The smartest of Ladies' Handbags in imitation and real leather, plain and fancy animal leathers. A very fine assortment. Priced at **$1.98 to $19.95.**

GIFT BLOOMERS

These "Bobette" Bloomers are here in all sizes and in the most beautiful pastel shades of the season. Ideal as gifts. Priced at **$1.95.**

GIFT BLANKETS

"Kenwood" Blankets are the most acceptable Blankets for gifts. Lovely range of plain and check patterns. Silk bound. In three sizes. Priced at **$5.00, $8.95 and $10.45** each.

GIFT TABLECLOTHS

Pure Irish Linen Tablecloths are always acceptable, especially at Christmas time. Fine selection in all sizes. Priced at **$3.00 to $10.00** each.

GIFT TOWELS

Beautiful quality Colored Jacquard Bath Towels, plain white with colored borders and solid colors. Wonderful range. All sizes. Priced at **25c to $1.00** each.

GIFT BOOKS

Here are some good Books, reproductions of $1.50 and $2.00 copies. All copyright fiction by the best authors. Priced at **75c** each.

GIFT GLASSWARE

A fine selection and assortment of this Foreign Glassware in Vases, Candy Jars, Night Sets, Powder Jars, etc. Plain colors and painted design. Priced at **25c to $1.00** each.

GIFT BRASSWARE

The man that smokes would appreciate any of these Brass Ash Trays, Smoking Sets of Three and Smokers' Stands. Priced at **25c to $2.00** each.

ALL SILVERWARE, IVORY AND CUTLERY REDUCED 25 PER CENT.

GIFTS THAT WILL PLEASE HIM

Armbands and Garters, the set, 50c, 65c, $1.00, $1.25
Garters and Handkerchiefs, the set ..75c, $1.00, $1.25
Hose and Garters, the set $1.00
Suspenders and Garters, the set .....50c to $2.00
Full Dress Sets, Links and Studs, the set $1.75
Tobacco Pouch with 3 Handkerchiefs 59c
Boys' Suspenders and 3 Handkerchiefs 75c
Boxed Belts for Boys 75c, $1.00
Initial Buckle .....50c and $1.00
The popular Beltogram $1.00
Men's Belts, all styles 75c, $1.00, $1.25, $2.00
Belt and Buckle Sets $1.00, $2.00, $3.00
Silk Handkerchiefs for Men 75c, $1.00, $1.25
Men's Broadcloth Shirts .....$2.00 to $6.00
Men's House Coats, velvet or wool ....$5.00 to $19.50
Men's Hose, silk, wool, and silk and wool, pair, 59c to $1.50

EVERY ITEM PUT UP IN FANCY BOXES FOR GIFTS
MEN'S SHOP, NORTH ENTRANCE

THREE PLACES OF INTEREST— BARGAIN ANNEX, GIFTLAND AND TOYLAND

GLOVES MAKE SMART GIFTS

Now showing the most fashionable styles in all makes of Ladies' Gloves.

FABRIC SUEDE GLOVES, in all the newest shades, both in turn-down and flare cuff style. All sizes. Priced from **59c to $1.00** per pair.

LADIES' WOOL LINED CAPE GLOVES, one-dome style. Splendid quality Glove. Colors are brown and tan. Sizes 6 to 7½. Special, **$1.95** per pair.

QUALITY KID GLOVES, with fancy embroidered cuffs, both in flare and turn-down styles. Colors are blonde, grey, black and tan. Pair, **$2.00 to $4.95.**

FUR LINED SUEDE GLOVES, a very popular gift. Lovely quality. The kind that make warm friends. Colors are brown and grey. Sizes 6½ to 7½. **$5.95** pair.

GLOVE SECTION, MAIN FLOOR

SEARCHLIGHT SPECIAL

Christmas Searchlight Special Saturday

1000 Hemstitched Handkerchiefs for Men

Special selling on Saturday. Irish Lawn Handkerchiefs, standard size for Men, have half-inch hemstitched border; excellent quality.

15 for $1

MEN'S SHOP

GIFT PERFUME

Lovely Perfume in gift boxes and fancy ribbon-tied bottles. Only the best quality made by "Taylor's." Priced from **50c to $2.00.**
Fine selection of "Yardley's" and "Armand's" Gift Toilet Sets. Priced from **$1.50 to $10.00.**
TOILET SECTION MAIN FLOOR

NIGHTGOWNS

Ladies' Flannelette Nightgowns, yoke with blue and pink feather stitching. Sizes, medium and large. White only. Just 10 dozen only.
SPECIAL
89c Each
BARGAIN ANNEX AND SECOND FLOOR

MISCELLANEOUS GIFT SUGGESTIONS

All gifts on this list have been chosen to make shopping simple for those whose time is necessarily limited. These gifts are charming as well as practical.

ELECTRICAL GIFTS—Toasters **$2.50,** Electric Irons **$1.95,** Percolators **$5.00,** Grills **$7.50,** Curlers **$1.39.**

BAGGAGE—Boston Bags **$4.50,** Shopping Bags **$4.50,** Club Bags **$12.00,** Hat Case **$9.95,** Trunks **$7.95.**

CHINA—Tea Sets **$5.00,** Fancy Plates **$1.50,** Coffee Sets **$5.00,** Cup and Saucer **50c,** Teapots **$1.75**

GIFTS FOR THE HOME

Jardinere, **$4.50** — Smoker, **$4.50** — End Table, **$7.00** — Fernery, **$4.95** — Boudoir Lamp, **$5.00** — Bed Lamp, **$3.95** — Book Ends, **$8.00** pair — Windsor Chairs, **$12.00** — Chesterfield Table, **$14.00** — Wool Blankets, **$8.00** pair — Bedspreads, **$6.95** — Table Runners, **$3.95** — Swiss Panels, **$1.98** — Carpet Sweeper at **$2.98** — Arch Curtains, **$9.95** pair — Vacuum Cleaner, **$66.00.**
THIRD FLOOR

UNIQUE GIFTS

Glass Vases — Candle Sticks — Rose Jars — Statue Paper Weights — Atomizer Sets — Cut Glass Pitchers — Sugar Bowls — Salt Shakers — Metal Humidor — Tie Rack.
$1.00
THIRD FLOOR

LOTS OF TOYS FOR GIRLS AND BOYS
Stop—Look at Our Front Window—and Then Visit Toyland. Bring the Kiddies—They'll Have Plenty of Fun.

BEAUTIFUL HOSIERY FOR GIFTS

FULL-FASHIONED HOSE and all pure thread silk are always very acceptable. Full range of lovely shades and all sizes. Neatly boxed. Priced at **$1.50 and $2.00** per pair.

"NIAGARA MAID" PURE THREAD SILK HOSE, in all the newest shades and sizes. Priced at **$1.00** per pair.

ALL-WOOL CASHMERE HOSE, in black and a splendid selection of colors. All sizes. Priced at **$1.00, $1.39 and $1.59** per pair.

ENGLISH "WOLSEY" PURE WOOL HOSE, guaranteed to give satisfaction. Priced at **$1.50** per pair.

FANCY SPORT HOSE FOR LADIES, combination check patterns. All colors and sizes. Priced at **$1.00** per pair.

LADIES' FANCY GARTERS, neatly boxed, in many patterns and designs. Priced at **40c, 50c and 75c** per pair.

FANCY ELASTIC GIRDLES FOR LADIES, in all sizes. Priced at **$1.00 and $1.25.**

CHILDREN'S SILK SOX, in a fine assortment of colors and designs. All sizes. Priced at **59c and 65c** per pair.

GIFT TOWELS

Beautiful range of gift Towels in plain and embroidered linen. Lovely qualities. Neatly boxed. White and colored. All sizes. Priced at **39c to $2.00** each.

GIFT UMBRELLAS

Ladies' Cotton, Silk and Wool and All-Silk Parasols in black and colors, with tips and ferrules. Fine selection of fancy handles. Priced at **$2.50 to $8.00** each.

GIFT ATOMIZERS

Fancy Atomizers in all the newest designed colored glass. Plain and colored floral and Oriental patterns. Priced at **$1.00, $2.00 and $3.00** each.

GIFT STATIONERY

Splendid assortment of gift Stationery in our Giftland. A selection that will suit every taste, plain and fancy. Priced at **39c to $4.95.**

GIFT SCARFS

Ladies are very fond of the most fashionable gift Scarfs we are displaying right now. Georgette and crepe, plain, printed and hand-painted. Square and and the extra long style. Priced at **$2.75 to $7.25** each.

GIFT "KERCHIEFS"

Dainty squares of white linen, lawn, voile and mull. Either with lace edges, plain or printed in beautiful colors. In pretty boxes. Priced at **10c to $1.00** each.

GIFT POTTERY

Novelty Pottery from all countries of the world, in paint and burnt patterns. Vases, Comports, Bowls, Rose Jars and others. Priced at **50c to $8.00** each.

GIFT COMFORTERS

Down-Filled Comforters are very sensible gifts for the home. Warm and well ventilated. Beautiful designs. Full size. Priced at **$9.95** each.

GIFT BEDSPREADS

Lovely Rayon Silk Bedspreads in many new designs and four beautiful colors—rose, blue, gold and mauve. All sizes. Priced at **$2.98 to $10.00** each.

GIFT CHOCOLATES

"Neilson's" make. An assortment of Fruits, Nuts and Creams. Every piece different. ½, 1 and 2-lb. boxes. Priced at **35c, 60c, 75c and $1.00** box.

BOUDOIR SLIPPERS

Patent Boudoir Slippers are practical gifts for ladies. These are made with soft Chrome leather soles, quilted insoles, rubber heels and silk pompoms. Nicely boxed.
$1.75 per Pair
SHOE DEPT., SECOND FLOOR

COSTUME SLIPS

Ladies' Slips, made of splendid quality English tricoline. Opera top and shaped shoulder. Has pleats at side back. Colors are Copen., sand, peach, brown, orchid, navy, black and white. Sizes 34 to 44.
SPECIAL
$1.95 Each
SECOND FLOOR

EVENING SLIPPERS

Silver Kid and Gold Kid Evening Slippers, Gold Pumps and Silver Strap Slippers of beautiful design and superior quality.
$13.00 per Pair
SHOE DEPT., SECOND FLOOR

LADIES' GOWNS

Made of good quality white flannelette. Has long sleeves, yoke, and tucked with embroidery trim. Medium, large and out-sizes.
SPECIAL
98c Each
BARGAIN ANNEX AND SECOND FLOOR

ENTIRE STOCK OF RUGS— 20% OFF
Axminsters, Wiltons, Sarouks and Tapestrys

Canadian Department Stores Limited
SUCCESSORS TO THE CRESSMAN CO., LTD.
Saturday—9 a.m. to 9.30 p.m. 'Phones 138, 139, 203.

25 FREIGHTERS CAUGHT BY ICE

May Have To Stay All Winter in the St. Mary's River.

KAMLOOPS STILL LOST.

SAULT STE. MARIE, December 15 (Canadian Press). — Twenty-five lake freighters may be caught fast in the St. Mary's River for the winter, as they have been unable to make any progress in the past 48 hours, and the thermometer has dropped well below freezing.

The tie-up is in the rock cut of the west Neebish Channel, where the steamer Eades, in the lead of a procession of boats, is stuck fast, and efforts to release her have been unavailing. Traffic on Lake Superior is over for the season, and the light tender, Murray Stewart, the last boat on the lake, is expected to reach here to-day if it succeeds in taking off the lightkeeper at Parisienne Island. There is still no word of the Kamoops.

Whereabouts a Mystery.

PORT ARTHUR, Ont., Dec. 15.—(Canadian Press.)—The fate of the twenty men and two women, crew of the Michigan package freighter Kamloops, remained unsolved to-day, eight days since the vessel last was sighted. While marine men here still cling to the hope that the long overdue steamer might yet be located, no tangible clue has been discovered to indicate whether the Kamloops sank during last week's storm which swept the Great Lakes, or became ice locked in some isolated inlet.

No Further Word

MONTREAL, Dec. 15 (Canadian Press). — The Canada Steamship Lines here report that no further word has been received from the search ships which are at present scouring the shores of Lake Superior for signs of the steamship Kamloops, package freighter, which has not been seen nor heard of since before the storm which swept the Great Lakes last week. It was announced here today that land parties had been organized to cover the coast line along the lake, in hopes of finding some definite sign or clue as to the fate of the vessel and crew of twenty.

PRESIDENT REPORTS ON W.I. CONVENTION

Gives Synopsis of Resolutions Passed at Meeting in Toronto.

MOUNT PLEASANT, Dec. 15. — The December meeeting of the Mount Pleasant branch of East Durham Women's Institute was held at the home of Mrs. Richard Graham on Wednesday with an attendance of eleven members.

The roll-call subject was home-made candy which was answered by contributing recipes. Those who answered with a recipe were Mrs. W. H. Lowes, Mrs. Geo. Jamieson, Mrs. Ira Lowe and Mrs. Garnet Shield.

A number of blocks for a quilt made during the past month were brought to the meeting and exhibited and the making of this was left over till after Christmas owing to the busy season in all homes just now.

It was decided to remember the sick and shut-ins in the community and a box of Christmas cheer was arranged for the lonely.

A letter of acknowledgment was read by the secretary from "Navy League" for a donation of money sent. The program was in charge of Mrs. Chester Best and Mrs. J. Eggleston, both of whom were absent.

Mrs. W. H. Lowes gave an interesting paper entitled "Christmas Candles." The president gave a synopsis of part of what took place at the convention held in Toronto November 15, 16, 17, also read the resolutions passed at the convention which were as follows:

That, in view of the shifting of rural population to the urban centres, the suggestion be made to the Dominion Government that consideration be given to the policy of placing selected Canadians, now city dwellers, on the land under conditions similar to those in force under the Empire Settlement scheme.

That an earnest effort be taken to induce rural trustees to see that our rural schools be properly supervised at noon and at recess.

That we co-operate with other women in their protest against the beauty contests which are being held in our cities as being detrimental to the womanhood of our country.

That, recognizing the great influence of the films, we, the Women's Institutes in convention assembled, humbly beg to request that every effort be made to furnish educative wholesome films and to eliminate anything of a degrading and useless character, and we beg further to request that a more strict censorship be introduced, so that gradually our people will be led to call for nothing but the best, and that the use of British films be encouraged.

That our Women's Institutes desire to express appreciation of the reduction already granted by the Hydro Commission in the cost of electric service in rural sections of one Province; and, in view of the fact that it is very difficult to get help in the farm homes, be it hereby resolved that the initial cost of installing Hydro in the rural districts be further equalized as compared to the cost in the more thickly settled sections; we also beg to request that arrangements be made for supplying electrical equipment through the Women's Institutes at wholesale prices on cash payment.

That the government be asked to extend the municipal franchise to farmers' daughters of legal age on the same terms as it is now given to farmers' sons.

That the Institutes show more interest in our new Canadian women and that they be asked to our meetings, in that way making a beginning in Canadianizing our foreign element.

That the Institutes show more inties among pedestrians on our highways demands that provision be made for either paths or more stringent regulations for both pedestrians and motorists, and we hereby pledge the co-operation of the Women's Institutes in whatever manner thought desirable.

That the Women's Institutes in convention assembled assert their belief that in the B.N.A.A. the word "person" used in reference to membership in the senate should be taken to include both men and women.

A social half hour was enjoyed while refreshments were served by the hostess. Those who were present included: Miss L. Finley, Mrs. Rosenburg, Mrs. H. Gardiner, Mrs. W. H. Lowes, Mrs. G. McLean, Mrs. G. Shield, Mrs. G. Jamieson, Mrs. T. I. Lowe, Mrs. S. Paragreen, Miss D. Paragreen and Mrs. Graham.

BAZAAR GREAT SUCCESS.

St. Paul's W. A., Bethany, Sells Many Articles of Various Kinds.

BETHANY, Dec. 16.—The annual bazaar which was held in the town hall under the auspices of St. Paul's W.A. was well attended and the proceeds of $150.00 was considered well worth the time spent in the preparation.

The hall looked very attractive upon entrance and the booths were very inviting with the many useful and fancy articles which were offered for sale.

A dainty and appetizing supper was also enjoyed by those who attended.

The pupils of the Public school here, under the leadership of their teachers, Mrs. Ida Carscadden and Miss Gladys Fierheller, are giving a school concert in the town hall on Monday, Dec. 19. The entertainment is in the form of a fairy play. The children are personating rain fairies, snow fairies, fire fairies, etc. They are greatly interested in their concert and are hoping their parents and friends will all be present on Monday, December 19 to see how well they take their parts.

During the wind storm of Thursday night the roof was blown off a stock car on the C.P.R. siding. The wind also opened the door of the town hall which faces north and blew the door off its hinges breaking it badly.

The several stores in the village are in holiday dress with many attractive articles on display for Santa Claus' distribution.

Warsaw, Prague and Budapest, capitals of Poland, Czecho-Slovakia and Hungary, are among the world's most important air terminals.

for Mother and Dad!

GIVE the "folks" Coleman Quick-Lites this Christmas! A Coleman Lamp for Mother, so she will have plenty of pure white, steady brilliance for every task and pleasure. No wicks for her to trim, no soot, no smoke, no daily filling. Price $11.00.

And a Coleman Lantern for Dad! It's the all-purpose light for any job, any place, in any weather. Wind-proof, rain-proof, insect-proof. Cannot spill fuel, cannot be filled while lighted. Price $9.50.

Ask Your Dealer to set aside a Coleman Lamp and a Coleman Lantern for you until Christmas. If he is not supplied, write us and we will take care of your wants promptly. Address Dept. PE-17

THE COLEMAN LAMP CO., Ltd.
Queen St. East and Davies Ave.
Toronto, Ontario, Canada

Coleman
TRADE MARK REG.
Quick-Lite Lamps and Lanterns

The Smartest of Black Gift Coats for Women

MOST ATTRACTIVE IN PRICE, QUALITY AND STYLE

SATURDAY AT TURNBULL'S $23.50

Fur Fabrics and fine Beaver All have rich grey fur collars and cuffs in grey. Distinctive Coats every one. All beautifully made in choice styles. Sizes up to 47½. Coats that you would expect to pay double Saturday's price for.

SHOT SILK TAFFETA
Peach, yellow, orchid, white and rose. Special, yard..... **$1.39**

EXTRA QUALITY VELVET
Colors of wine, Raphael blue, sand, light grey and purple. Special, per yard..... **75c**

80 CHOICE BOSTON FERNS AND CHRISTMAS CHERRIES
All healthy plants. Three specials Saturday **25c 50c $1.00**

CHESTERFIELD END TABLES
Some solid walnut, others birch in walnut finish. Each, **$8.00 to $10.00**

ALL-LINEN HUCK TOWELS
Good big sizes. Some hemmed, others hemstitched. Special Saturday, each..... **50c**

GIFT UMBRELLAS

Outstanding values. Exclusive styles. For men and women. Umbrellas you'll be glad to carry no matter where you go. All colors. They're different and they're new. Prices **$2.95 $4.95 $8.50 $10.95**

EXCEPTIONAL VALUES IN GIFT LUNCHEON SETS
Some with 5 pieces, others with 7 pieces. 36, 50 and 63-inch Cloths. The great majority in the finest of linen. Saturday at, each **$2.35 $3.85 $4.85**

WOMEN'S VELOUR GIFT KIMONAS
All nicely made in bright color combinations, with flat shawl collars, satin trimmed, with silk girdles. Two specials, each..... **$4.69 and $5.95**

300 SMART PAPETERIES
A wonderful gift group of handsome Boxed Stationery in white, pink, corn and other dainty shades. Mostly in the flat full sheets, with the fashionable Envelopes to match. Each **39c 69c 85c**

Gift Jacquard Bath Towels

They're big and heavy. All in dainty shades of blue, rose and gold, with scalloped or plain ends. Extraordinary value, each..... **$1.00**

CHOICEST OF ALL-WOOL BLOOMERS
Peach, saxe, japonica, sand, cream and mauve. Sizes 36 to 44. Special, according to size..... **$1.85 to $2.50**

BRIDGE TABLE
Mahogany finish, green felt top, reinforced nickle corners, easy folding. 40 only. No telephone orders, please. Special Saturday at..... **$1.98**

WICKER GIFT CHAIRS
Upholstered in chintz and mohair. Some very choice Living-room Chairs ..... **$8.50 to $25.00**

SPECIAL PICTURE VALUES
Many choice subjects to choose from. All with gilt frames. Saturday **35c, 49c, 85c, $1.19**

BRIDGE LAMPS
Walnut or polychrome base, with silk shade. Complete ready for use. Special..... **$12.75**

THE MOST ATTRACTIVE AND BECOMING GIFT SCARFS
Stencilled Crepe de Chine Scarfs, Crepe de Chine and Georgette Scarfs in plain colors, hemstitched, and all-over designs; also the new Square Scarf. The very choicest of the new shades to choose from. In four price groups. Saturday **$1.39 $2.50 $3.95 $4.25**

EXTRA! Women's Full-Fashioned Silk Hose

Done up in gift boxes. Thirteen newest shades to choose from. All serviceable weight. Regular $2.00 value. Saturday, box..... **$1.50**

PURE ALL-WOOL CASHMERE HOSE
Wide top, full fashioned, seamless feet, in 5 good shades. Special, pair..... **$1.00**

WOMEN'S FULL-FASHIONED CHIFFON SILK HOSE
Beautiful quality. All the choicest evening shades. Special, per pair..... **$2.25**

WOMEN'S ALL-WOOL AND SILK AND WOOL HOSE
Plain and ribbed. Regular $1.25 pair. Special, pair..... **69c**

CHILDREN'S ALL-WOOL AND SILK AND WOOL HOSE
In ribbed and heather mixture.
Sizes 6 to 7½. Pair, 59c
Sizes 8 to 9½. Pair, 79c

EXTRA SPECIAL! FOUNTAIN PENS
Regular values up to $4.50. Two price groups. All samples. Each..... **98c and $1.50**
(Novelty Section, Street Floor)

NEW SHIPMENT VERY CHOICE COAT AND DRESS BOUQUETS
Fruit and Flowers. Many choice ones, both in color combinations and styles.
(Street Floor)

DOWN IN PRICE IN THE BARGAIN BASEMENT

100 SAMPLE TOWEL SETS
Bath Towels, Guest Towels, Face Cloths. All in sets; 2, 3, 4 and 5 pieces in a set. Half-price, some less. Each set **89c 98c $1.19 $1.49**

GOWNS
Women's Gowns of fine flannelette in peach or white. Long sleeves, tucked yoke. A good roomy garment. Saturday..... **$1.25**

WOMEN'S VESTS
Fine White Ribbed Vests with either V or round neck, crochet edging, with silk draw-string, short sleeves. A Vest that will give you good satisfaction. Saturday..... **69c**

RUBBER APRONS
Good quality Rubber Apron in bright colors, with fancy colored edge and pocket. Would fill up the empty space in your Xmas parcel. Special, each, **39c**

BRASSIERES
Pink Brocade Brassiere with elastic at waist, tape shoulder straps. Sizes up to 40. Saturday, each, **39c**

SWEATERS
Unusual value in fine All-Wool Sweaters in middy style, long sleeves. Neck can be worn high or turned down. Two pockets with tab and button trimmed. Colors are red with navy. Special, each.... **$1.39**

FACE CLOTHS
Special Sale of Terry Face Cloths in white with pink, blue or yellow stripe. A good size cloth. Special..... 4 for **25c**

Silk "Gift" Lingerie in a Great Sale

Silk Gowns, Silk Bloomers, Silk Vests, Silk Pyjamas, Silk Shadow-proof Slips. All the very choicest and daintiest of shades to select from. Three extra specials—

Silk Bloomers, pair 98c
Silk Vests, each 79c
Silk Shadow-proof Slips, each, $1.98

Other big values at $1.95, $2.95, $3.95
(Street Floor, 2nd Floor)

MEN! Here's Wondeeful OVERCOAT VALUE FOR YOU SATURDAY

If your size is here. There's real value, style and tailoring. 12 only Navy Blue Beaver and Chinchilla Overcoats in sizes 36 to 42. Beautifully made Coats. Regular values up to $39.50. Saturday.... **$24.50**

GIFT TIES
A new Christmas gift shipment. Very choice colorings. Special Saturday, each..... **75c**

MEN'S FINE BOTANY ALL-WOOL SOCKS
In choice colors. All sizes. Special price, per pair..... **45c**

MEN'S REGULAR 75c AND $1 SUSPENDERS
Big choice of styles and colors. Samples. Special, pair..... **49c**

THE TURNBULL CHRISTMAS CHESTERFIELD CLUB IS RAPIDLY FILLING
Join today. Get all the Club privileges on all kinds of Furniture. Have it in your home for Christmas. $10.00 down, 6 months to pay. No interest charges. All information on 3rd Floor.

BIG EXTRA SPECIAL IN MATRONS' SMART HATS
Novel toques, velvet and felt soft crushable Hats, up-to-the-minute velours in medium sized brims, and velvet and satin combinations. In all smart colors. Black and silver, wine and silver, sand, rust, royal blue and rosewood. Regular values up to $6.95. All one big value Saturday, **$3.95**

COME TO TOYLAND SATURDAY

IT'S BIGGER AND BETTER THAN EVER–SEE WHAT A WONDERFUL COLLECTION SANTA CLAUS HAS LEFT HERE FOR ALL HIS LITTLE FRIENDS.

BANJO UKULELE
An attractive Banjo Ukulele, maple rim and neck and back of hardwood in natural finish. Regular $3.75. Special..... **$2.19**

STEAM ENGINE
A toy any boy would love to have. Vertical Steam Engine, 11 inches high, strongly made, has safety valve, brass boiler and piston rod. A good big Engine at a small price. Saturday.. **$1.19**

BIG MUSICAL TOP
A beautiful Metal Top, decorated in bright colors. Extra large size. Will hum all the time it is going. Special at..... **50c**

PAINTS
You will say this is a low price for this fine outfit. All shades of Paints and Brush included. Black Metal Box. Special, box..... **25c**

CHINA TEA SET
Nicely decorated and very attractive little set for small people's tea parties. Consists of four Cups and Saucers, Teapot, Sugar and Cream Jug. Outstanding value, set..... **25c**

NICKLE-PLATED TRUMPETS
Be sure and put one of these special Trumpets in the kiddies' stockings. 14 inches long, with colored cord. Extra special, each..... **20c**

TRAIN SPECIAL
A limited number of Trains special for Saturday. Large Engine, 2 Coaches and Coal Carrier, with Track. Complete..... **98c**

SEDAN SPECIAL
Attractive Sedan in green and black enamel. Doors will open and has mudguards and strong wheels in grey and green. Will wind up and run all around. Special..... **98c**

THE GREATEST ARRAY OF CHOICE GIFT HANDKERCHIEFS EVER SHOWN IN PETERBORO ARE HERE TO CHOOSE FROM

Thousands and thousands of them. Their values are extraordinary. They're entirely new and different, and the boxes are so distinctive.

Women's All-Linen Handkerchiefs, beautiful colors, at..... 3 for **$1.00**

Kiddies' Handkerchiefs. Special..... 3 for **10c**

Boxed Handkerchiefs. Exceptional values at, box..... **49c** and **69c**

Other Very Choice Boxed Handkerchiefs up as high as..... **$2.50**

200 PIECES IMPORTED CHINA, ALMOST HALF USUAL VALUE
New shipment of gift pieces. Salad Bowls, Fruit Plates—all kinds of pieces suitable for gift giving, and all very much underpriced for a big one-day special Saturday. All different. Each, **25c** up to **$1.50**
(China Basement)

EXTRA SPECIAL! 500 PIECES BEAUTIFUL PRESSED GLASS
Looks just like real cut glass. Exceptionally choice shapes in Sugar Bowls, Cream Jugs, Olive Dishes, Spoon Trays, Water Pitchers, Jelly Dishes, Fruit Dishes and Flower Vases. No telephone orders, please. In two price groups, each..... **15c** and **25c**

Boxed Jacquard Gift Bath Towel Sets

Fine Jacquard Towel and two Wash Cloths, done up in choice Christmas box. Ideal gift. Special Saturday **79c 98c $1.19 $1.69**
(Street Floor)

THE BRANCH POST OFFICE
2nd Floor, offers you all the conveniences of the regular Post Office, without the rush. Two deliveries daily.

THE J.C. Turnbull CO. LTD.

Delightful Gift Group of the Smartest of Hand Bags

Choice of black antelope calf in soft suede-like finish, rich grey kid and hosts of leathers, in plain colors and combinations, at **$3.95 $4.95 $9.50**

Two very special groups Saturday at, each..... **$1.19** and **$2.59**

Leading the Way with Tremendous "Gift" Glove Values Saturday!

1,000 pairs to go on Sale Saturday at, pair 49c, $1.98, $2.95, $3.95

Extra Quality Chamoisette Gloves, with embroidered turn-back cuff. Pair..... **49c**

French Kid Gloves, with embroidered points. Pair, **$2.95**

Genuine Doeskin Gloves, pair..... **$1.98**

Fur Trimmed Kid Gloves, wool lined. Pair..... **$3.25**

WOMEN'S PAGE

PERSONALS

Captain Ayres of the Flying School and Mrs. Ayres and family were the guests of Mr. and Mrs. J. White of Smith, recently.

* * *

Mrs. Albert Thorndyke, 337 London street, who fell and fractured her ankle last Friday night, has been removed from the hospital to her home and is resting as well as can be expected.

* * *

Mrs. M. Hyatt and son James, 364 Simcoe street, are spending the week end in Toronto.

* * *

A very pleasant affair took place last night at the home of Mr. and Mrs. M. B. Chenhall, Water street, when members of the choir of St. Paul's Presbyterian Church, about fifty in number, gathered there after practice in the church, to present their leader, Mr. Chenhall, with a handsome corded silk choir robe and to present a motto picture, "The House by the Side of the Road," to Mrs. Chenhall. The presentations were made by Miss Elsie Clinkscale and Mr. D. H. Moore, the latter also delivering a very appropriate address.Mr. Chenhall, in acknowledgment for himself and Mrs. Chenhall, spoke of the agreeable nature of the six years of service he had given St. Paul's Church as organist and choir leader and of the very harmonious atmosphere imparted to the work by the genial co-operation of the choir members. Later, dainty refreshments were served, and the evening spent in the enjoyment of various games and contests. Mrs. W. Byers and Miss E. Simpson were in charge of arrangements.

* * *

Friends of Mr. J. Murphy, 49 Smith street will regret to hear of his illness in Nicholls Hospital.

* * *

Miss Lily Kay, of Westcott street, celebrated a birthday anniversary yesterday.

* * *

Rev. E. W. Rowland and Mrs. Rowland, also Mrs. Jack Musgrove, of Omemee, were visitors to the city yesterday.

* * *

Friends of Mr. John Cameron, Reid street, will regret to learn of his illness.

* * *

Mrs. J. E. Middleton, Monaghan Road, is confined to her home through illness.

* * *

Friends expected at the home of Mr. and Mrs. R. H. Parson, East City, to spend the Christmas holiday season, are Mr. Bryce Bell, of Ottawa, and Cadets James Groves and D. Connaly, of the Royal Military College, Kingston.

* * *

Friends of Mrs. H. E. Connolly, King street, will regret to hear that she is confined to her home through illness.

* * *

A jolly evening was spent on Thursday when about seventy-five members of "Ye Olde Time Dance Club" gathered together to hold their fortnightly dance at the Downyflake Banquet Room. Following out the name of their club, the evening was devoted to dancing, many of the old time dances by both the young and old members, the music being supplied by Mr. Jack Freeman. Refreshments were served by several of the ladies.

* * *

Mrs. R. Parnell entertained the executive of the Queen Alexandra Home and School Association on Monday afternoon. Among those present were :Mrs. A.. Mowat, Mrs. G. W. Walker ,Mrs. L. C. Deyell, Mrs. K. Simpson, Mrs Tremaine, Mrs. C. Cheveril, Mrs. S. Kingdon, Mrs. J. Vance, Mrs. H. Staunton and Miss Betty Staunton.

* * *

The King's Daughters held a very successful tea and sale at the home of the president, Mrs. R. R. Hall, Reid street, yesterday afternoon. Mrs. Hall received her guests in the drawing room, which looked very pretty with decorations of pink American Beauty roses and baby 'mums of the same shade. In one corner was a table laden with Christmas cakes and puddings, also home-made cooking of all kinds. The sale of these were taken care of by Miss Elizabeth Scott, Mrs. Gerald Wood and Mrs. E. H. Wood. Mrs. W. E. Taylor and Mrs. Gordon Langley had charge of the fancy work table. In the dining room tea was poured by Mrs. G. H. Thompson at a table beautifully decorated with a large bouquet of pink chrysanthemums, and four pink candles in glass holders. Those assisting were Mrs. A. L. Killaly, Mrs. Geo. A. Macdonald, Mrs. J. W. Fraser and Miss Margaret English.

* * *

Little Nancy Joan Gardiner, of 62 Sophia street, is celebrating her first birthday to-day.

SAINT and SINNER

By ANNE AUSTIN

Faith laughed. A sudden mental picture of Cherry's beautiful, furious little face as it must have looked when Nils had announced to her that he did not like her very much -but that he thought she would make a good farmer's wife was irresistibly funny. Then her amusement turned upon the astonishing young man who was watching her with imperturbable, patient blue eyes.

"But Nils," she laughed, as she laid a friendly hand upon his arm, "don't you see how absurd you've been? You've given yourself away right at the first, in asking her to marry you less than twenty-four hours after you met her. She'd be an idiot if she didn't know that you were in love with her—so much in love at first sight that you couldn't wait even a decent length of time to ask her to marry you."

Nils flushed, then grinned boyishly. "I couldn't help it. You see I'd been in love with her so long and had had so much opportunity to know her thoroughly during the trial that I felt as if she knew me, too. But I've thought it all out. It was really very good psychology, you know—hurling a proposal at her right off. I've got only a short time here this trip and I wanted to make her notice me—"

"As if she could help it."

The big young man flushed and grinned his gratitude. "But I wanted her to be thinking of me as a husband just as soon as she began to think of me at all. It will save a lot of time, you see. But I've worked it out this way. Cherry is a born flirt. In my opinion, she's never been in love in her life—seriously in love, I mean. She's just been playing at love, and any fool listening to the evidence at the trial could have deduced that the reason she was always in hot water with men was that she was simply crazy about herself and determined to get every man she met just as crazy about her. But it was pretty clear that as soon as any man told her he loved her and asked her to marry him she lost interest. All but Chris Wiley, and he kept her guessing, by having affairs with other girls. But as soon as she was married to him she discovered that she wasn't in love with him and left him. Faith—do you mind if I call you Faith? Thank you!—Cherry has never been in love with any man yet because no man whom she could love has held out against her. Think a minute! Isn't that right?"

Faith considered, her brown eyes thoroughly bent upon her clasped hands. "I believe you're right, Nils. That may explain a good many things about Cherry that have—hurt me."

"I've shot my bolt," Nils asserted confidently, "and now I'm going to sit tight and watch the effect. She'll be expecting me to pursue her with invitations and flowers and candy and languishing, jealous looks. Not because she's in love with me, but because she enjoys seeing men unhappy and desperate in their love for her. If I ignore her, not pointedly, but just as if I were no longer interested after her refusal of me, she'll do a lot of thinking about me. I may be a conceited fool, but I believe I'm the right man for Cherry, Faith, and that I'll win—"

"Are you two going to hide in here all night?" Cherry's voice demanded furiously from the doorway. "I've been waiting for you to dance with me, Nils."

(To be continued.)

(Copyright, 1927, NEA Service, Inc.)

OLD MASTERS

Mother wept, and father sighed;
With delight aglow
Cried the lad, "Tomorrow," cried,
"To the pit I go."

Up and down the place he sped,—
Greeted old and young;
Far and wide the tidings spread;
Clapt his hands and sung.

Came his cronies; some to gaze
Wrapped in wonder; some
Free with counsel; some with praise:
Some with envy dumb.

"May he," many a gossip cried,
"Be from peril kept,"
Father hid his face and sighed,
Mother turned and wept.

—Joseph Skipsey: Mother Wept.

MISS GLEITZ FAILS IN GIBRALTAR SWIM

Forced o Give Up After Eight Hours in the Water.

TANGIER, Morocco, Dec. 16 (Canadian Press). Miss Mercedes Gleitz, London typist, abandoned her attempt to swim the Strait of Gibraltar to-day. She started from the mouth of Jeus River at 2.30 a.m.

The woman swimmer had covered more than half of the 27 miles she estimated would be the length of her swim, when she was forced to give up. Shifting currents and the possibility that sharks might be encountered were the two greatest handicaps of the unsuccessful attempt.

Miss Gleitz was in good spirits and confident of success. When she started from the beach conditions were good. The sea was dead calm and there was a slight mist. The launch accompanying her carried a wireless set and a phonograph. A Spanish member of the party took a guitar along.

On returning to Tangier, Miss Gleitz said that she had to give up her swim because of sea sickness after eight hours swimming.

LINDBERGH LETS PEOPLE GET VIEW

monies and Fly Over Will Attend Big Public Cere- City.

MEXICO CITY, Dec. 16. —(Canadian Press.)—Lindbergh is ready to gratify the desire of the plain people of Mexico City to see him before he flies away. During the course of his stay several public ceremonials will be held in the big athletic stadium, seating thirty thousand people, and other enclosures, so that all may see the flier. He has expressed his willingness to fly over the city to gratify the public interest. Lindbergh will fly to Panama, it was announced there, at a date to be determined later.

HOROSCOPE

The Stars Incline, But Do Not Compel

(Copyright, 1927, McClure Syndicate.)

SATURDAY, DECEMBER 17, 1927

After the early hours of this day, planetary influences should be helpful, according to astrology, which finds benefic aspects strong.

There is a good sign for oil exploration and for stockholders in established companies.

The day is read as lucky for beginning ocean voyages, making for safe passage.

The aspects are favorable to the making of plans, for clear vision is supposed to be imparted to mortals, while this configuration prevails.

Under this rule of the stars, land holding should be well directed and activity in real estate widely encouraged.

Banks should profit from the sway, which foreshadows immense business projects to be launched in the new year.

Signing of leases and contracts should be lucky under this day's aspects.

Advertising continues subject to the most stimulating influences which promise great profit to newspapers and magazines.

Political interest is supposed to be quickened by this positing of the stars, which is lucky for persons who hold office.

Warning is given that prejudices fostered in regard to foreign nations may be exceedingly dangerous at this time.

The seers declare that wolves in sheep's clothing are numerous and that certain of them will gain big followings among the people who vote blindly.

Persons whose birthdate it is have the augury of a year in which many favors come to them.

Children born on this day probably will be endowed with fine natures as well as keen intellects. Girls are likely to marry ambitious and successful men.

BOTH CHANNELS ARE BLOCKADED

Hamonic Stuck in Attempt To Open Upbound Neebish Cut.

WATER HAS RISEN.

SAULT STE. MARIE, Ont., Dec. 16. —(Canadian Press.)—With the Northern Navigation Company passenger liner Hamonic stuck in the ice in the middle of Neebish channel, thus closing the only exit to Lake Huron for the fleet of grain ships now in the line of blockade and with the arrival of zero temperature, the marine situation here last night was regarded as most grave.

The Hamonic ventured out yesterday in an effort to break through the upbound channel, but was stopped by six inches of blue ice. The plan was for the Hamonic to open the middle of the upbound channel and so release the grain carriers.

The pulling and pounding of six tugs for the last two days has failed to move the twenty-four ships, with 600 men aboard, which are held fast in the ice.

The position of the James B. Eads, stuck in West Neebish rock cut, was the same yesterday, while the cold weather was adding inches to the ice in the river. The swift current of the rock cut is jamming the ice against the walls to make the passage impossible. The Eads is leaking forward as a result of having struck a submerged obstruction.

So heavily is the ice massed in the cut that the water in the river has risen a foot and a half since the blockade. Should the attempt to break a passage through the Middle Neebish fail, the fleet will be obliged to winter here.

Hints on Etiquette

1. In invited to a private home for Christmas, is it necessary to take the hostess a gift?
2. If invited for a house party in the country, to whom should you take small remembrances?
3. How shall you remember the servants?

The Answers.

1. No, but some small gift would be nice.
2. Your hostess and her children.
3. By Christmas tips of anything from 50 cents apiece up.

The Salvation Army has 1,262 field posts and outposts in United States.

Bronze is an allow of copper, tin and zinc.

Give Yardley's this Christmas

No. 93: Gift Set for Men contains Talc, Shaving Bowl and Lotion - $2.50

No. 83: Gift Set for Ladies contains Lavender Water, Soap and Face Powder - - - - $2.25

Other Men's Sets:

No. 74: Gift Set for Men contains Talc, Shaving Stick and Lotion - - - - - - - - - - - $2.00

No. 76: Gift Set for Men contains Talc, Shaving Stick, Lotion, Soap and Brilliantine - - - - $3.00

Other Ladies' Sets:

No. 94: Gift Set for Ladies contains Bath Crystals and Soap - $1.50

No. 85: Gift Set for Ladies contains Soap, Dusting Powder and Bath Crystals - - - - - - $3.75

No. 84: Gift Set for Ladies contains Lavender Water, Soap, Face Powder, Sachet and Talc - - $3.00

No. 898: Gift Set for Ladies contains Lavender Water, Soap, Face Powder, Talc and Bath Salt Tablets - - - - - - - - $3.25

No. 92: Gift Set for Ladies contains Talc, Face Powder, Sachet, Soap and Lavender Water - - $10.00

At all leading Druggists and Department Stores

YARDLEY, 8 NEW BOND ST., LONDON, ENG.

CANADA: 358-62 Adelaide St. West, Toronto

U. S. A.: 15 Madison Square, New York

"See Us and See Better"

GIVE GLASSES THIS CHRISTMAS!

They are useful for every day in the year. Our plan is for you to choose the style of frame you wish. We fit it with temporary Lenses, then later examine your friend's eyes, and change the Lenses to suit, without further charge. We have all the newest styles.

W. H. LACEY, Optometrist
410 GEORGE STREET
(Opp. Examiner Office)
'Phone 1160

Radio Is A Lasting Gift

Of all the Christmas gifts none will meet with greater enthusiasm than a Westinghouse radio set. It is a gift that the entire family will enjoy, for day after day your home will be flooded with countless hours of enjoyment.

In the complete line of Westinghouse Radio Sets and Radiolas you will find a model to suit your requirements, locality and your pocketbook.

For example the Model 57—a battery operated set many times as selective as the average set. Otherwise known as "the greatest value in radio". Contains every improvement found in a set at twice the price. One dial control. Wide tonal range. Operates on the newly perfected UX-201-B radiotron which cuts operating costs in half. The price, without accessories, is only $78.00! Come in to-day and judge this model for yourself.

GRANT & THORPE
418 George St. - Phone 798

Westinghouse
BATTERYLESS AND BATTERY
RADIO and RADIOLAS

We have a Calendar for every Adult Customer. Ask for Yours.

Practical Gifts

We will Pack, Weigh & Wrap any Article, and also tell you the cost of shipment

Christmas is but one week away, and we are glad that we are ready—as never before—for the great rush that will soon be with us. Our store is full of beautiful Holiday Merchandise, and the prices coming down every year are now lower than ever.

FRENCH IVORY
A Great Variety of Piece at Best Prices

$3.00 White House Clocks $3.29
$2.50 Smaller Clocks $1.89
35c Perfume Bottles 23c
$1.00 Perfume Bottles 84c
$3.00 Jewel Cases $1.49
$1.25 Jewel Cases 99c
$1.50 Picture Frames $1.19
60c Picture Frames 49c
$3.00 Cloth Brush $1.79
$2.00 Bonnet Brush $1.00
$4.50 Manicure Rolls $3.19
$5.00 Manicure Cases $3.34
Small Manicure Pieces 24c
Large Manicure Pieces 34c
Many other pieces ..... 18c to $12.00
$2.00 Hair Brushes $1.29
$4.00 Hair Brushes $2.99
75c Combs 49c
35c Combs 24c
$2.00 Trays $1.25
$6.50 Boudoir Lamps $4.99
$1.00 Hair Receivers and Puff Boxes .. 69c
$1.35 Hair Receivers and Puff Boxes .. 89c

Large Mirror at, only $4.25
Others at ..... $2.49 and $3.34

PEARL ON AMBER

Genuine Pearltone, the Finest Pearl on Amber

Hair Brush, $4.75
Comb .$1.50
Mirrors, $8 and $10
Clocks ..... $3.35 and $4.25
Puff Boxes and Hair Receivers $2.00
Manicure Pieces 75c

Hair Brush $3.35
Comb 85c
Puff Box and Hair Receiver $1.65

IVORY ON AMBER

Hair Brush $5.00
Comb $1.10
Mirror $6.69
Bobby Brush and Comb Set $5.50

REAL EBONY

Hair Brushes ..... $1.24, $2.00 and $3.00
Military Brushes ..... $1.99 to $6.00
Cloth and Hat Brushes ..... $1.00 to $2.00
Brush Sets ..... $2.95 to $12.00

TORTOISE SHELL

$4.00 Hair Brushes $2.79
$3.50 Cloth Brushes $2.40
$2.50 Hat Brushes $1.25
$6.00 Mirror $4.25

SHAVING ARTICLES

Auto-Strop Razors ..... 49c to $1.00
Improved Auto-Strop Razors $5.00
Gillette Razors ..... 49c to $5.00
Stroppers for Gilletes $1.49
Eveready Razor with 12 Blades 90c
Yardley's Shaving Bowls $1.00
Men's Toilet Sets ..... 50c to $2.50
Shaving Brushes ..... 49c to $3.00
Shaving Cabinets 99c
Shaving Brush, Cup and Mirror Stands, $1.25 to $2.00

PERFUMES, Etc.

YARDLEY
Lavender Water .75c, $1.00, $1.75 and $2.50
Lavender Blossoms ..... 25c and $1.25
Face Powder ..... 85c and $1.00
Compacts ..... $1.00 and $1.50
Bath Salts ..... 60c, $1.00 and $1.50
Purse Perfume $1.00
Men's Sets ..... $2.00 to $3.00
Ladies' Sets ..... $1.50 to $4.00

HOUBIGANT'S QUELQUES FLEURS
Perfume ..... $1.00, $2.25, $4.00 and $7.50
Toilet Water $3.50
Bath Salts $1.50
Bath Dusting Powder $2.00
Face Powder $1.50
Compacts ..... $1.50 and $3.00

ST. DENIS
Bath Salts ..... 75c, $1.00 and $1.50
Bath Salts Sets ..... $1.25, $2.00 and $3.00
Double Compacts $3.00

HUDNUT
Perfume ..... 75c, $1.00, $2.00 and $3.50
Toilet Water ..... $1.00, $1.50 and $3.50
Compacts ..... $1.00, $1.50, $2.00 and $3.00
Bath Powder and Sets ..... $1.25 and $2.75
Toilet Sets ..... $1.75, $4.50 and $8.50

COTY'S L'ORIGAN
Perfume ..... $1.00, $2.50 and $5.00
Toilet Water $4.50
Face Powder 55c
Bath Dusting Powder $2.00

MELBA
Perfume ..... 75c, $1.25 and $2.75
Toilet Water ..... 60c and $1.00
Compacts ..... 60c, $1.00, $1.65 and $2.50
Bath Salts ..... 75c, $1.00 and $1.25
Bath Dusting Powder ..... $1.00 and $1.50
Toilet Sets ..... $1.00 to $5.00

Parker Pens and Pencils

Duofold Pens ..... $5.00 and $7.00
Duofold Pencils ..... $3.00 to $4.00
Lucky Curve Pens ..... $2.75 and $3.50
Pen and Pencil Sets, $5.75, $6.50, $8.00 and $11.00
Desk Sets ..... $7.00 and Up

WATERMAN PENS AND PENCILS
Pens ..... $2.75, $3.50, $5.00 and $7.00
Pencils ..... $1.00, $1.50 and $2.00
Sets ..... $3.75, $5.00, $6.00 to $10.00

WAHL EVERSHARPS AND PENS
Pencil ..... 50c, $1.00, $2.50 to $5.00
Pens ..... $4.00 to $7.00
Sets ..... $2.00 to $8.50

ECLIPSE PENS AND PENCILS
Pens ..... $1.00, $1.50 and $3.00
Pencils ..... 50c and $1.50
Sets $5.00

STATIONERY

Gage's Fine Stationery, in beautiful boxes, 40c, 50c, 75c, $1.00, $1.50 and $2.00
White & Wyckoff's Distinctive Stationery, 60c, $1.25 and $1.75
Greeting Cards, beautiful new designs, 5c or 50c Doz. to 20c or $3.00 doz.
Personal Greeting Cards, doz. ...$1.50 Up

THERMOS BOTTLES
Pts., $1.00 to $2.75
Qts., $2.75 to $4.50

VACUUM BOTTLES
Pts. 45c
Improved 49c

INCENSE BURNERS
$1.00 Burners, 69c
$1.50 Images .. 99c
$2.50 Images, $1.99

FLASHLIGHTS, $2.25 to $3.99

CANDY
Moir's, 40c, 85c, $1.00, $1.25, $2.25
Neilson's, 35c, 60c, 75c, $1.00, $2.00
Fruit Jellies, lb. 35c

"WE DELIVER ANYTHING ANYWHERE ANYTIME"

GILES
THE DRUGGIST

GEORGE STREET
OPP. GRAFTON'S
PHONE 2160

PERFUME ATOMIZERS
Devilbiss, 85c, $1.25, $2.50 to $5.00
Imported, $1.35, $1.50, $2.25 and $2.75
Small Atomizers, 19c, 29c and 75c

Cups and Saucers - - One Dollar

FOR HER
Pearl Necklets ..... $1.00 up
Vanity Cases ..... $1.00 up
Bracelets ..... $1.00 up
Finger Rings ..... $1.00 up
Pencils ..... $1.00 up

NEWEST DESIGNS DIAMOND RINGS
PRICES From $18.50 up

SPECIALS
Ladies Ribbon WRIST WATCHES
$7.50
$10.00 $15.00
Gents' Wrist Strap Watches
$10.00

FOR HIM
Watch Chains ..... $1.00 up
Cuff Links ..... $1.00 up
Pocket Knives ..... $1.00 up
Pencils ..... $1.00 up
Scarf Pins ..... $1.00 up

EMBLEM RINGS
$5.00
$10.00
$15.00
GENT'S RINGS
SIGNETS STONE SET $5.00 Up

Xmas | V. J. TULLY 170 CHARLOTTE STREET | Jewelery

WOMEN'S PAGE

PERSONALS

Captain Ayres of the Flying School and Mrs. Ayres and family were the guests of Mr. and Mrs. J. White of Smith, recently.

* * *

Mrs. Albert Thorndyke, 337 London street, who fell and fractured her ankle last Friday night, has been removed from the hospital to her home and is resting as well as can be expected.

* * *

Mrs. M. Hyatt and son James, 364 Simcoe street, are spending the week end in Toronto.

* * *

A very pleasant affair took place last night at the home of Mr. and Mrs. M. B. Chenhall, Water street, when members of the choir of St. Paul's Presbyterian Church, about fifty in number, gathered there after practice in the church, to present their leader, Mr. Chenhall, with a handsome corded silk choir robe and to present a motto picture, "The House by the Side of the Road," to Mrs. Chenhall. The presentations were made by Miss Elsie Clinkscale and Mr. D. H. Moore, the latter also delivering a very appropriate address.Mr. Chenhall, in acknowledgment for himself and Mrs. Chenhall, spoke of the agreeable nature of the six years of service he had given St. Paul's Church as organist and choir leader and of the very harmonious atmosphere imparted to the work by the genial co-operation of the choir members. Later, dainty refreshments were served, and the evening spent in the enjoyment of various games and contests. Mrs. W. Byers and Miss E. Simpson were in charge of arrangements.

* * *

Friends of Mr. J. Murphy, 49 Smith street will regret to hear of his illness in Nicholls Hospital.

* * *

Miss Lily Kay, of Westcott street, celebrated a birthday anniversary yesterday.

* * *

Rev. E. W. Rowland and Mrs. Rowland, also Mrs. Jack Musgrove, of Omemee, were visitors to the city yesterday.

* * *

Friends of Mr. John Cameron, Reid street, will regret to learn of his illness.

* * *

Mrs. J. E. Middleton, Monaghan Road, is confined to her home through illness.

* * *

Friends expected at the home of Mr. and Mrs. R. H. Parson, East City, to spend the Christmas holiday season, are Mr. Bryce Bell, of Ottawa, and Cadets James Groves and D. Connaly, of the Royal Military College, Kingston.

* * *

Friends of Mrs. H. E. Connolly, King street, will regret to hear that she is confined to her home through illness.

* * *

A jolly evening was spent on Thursday when about seventy-five members of "Ye Olde Time Dance Club" gathered together to hold their fortnightly dance at the Downyflake Banquet Room. Following out the name of their club, the evening was devoted to dancing, many of the old time dances by both the young and old members, the music being supplied by Mr. Jack Freeman. Refreshments were served by several of the ladies.

* * *

Mrs. R. Parnell entertained the executive of the Queen Alexandra Home and School Association on Monday afternoon. Among those present were :Mrs. A. Mowat, Mrs. G. W. Walker ,Mrs. L. C. Deyell, Mrs. K. Simpson, Mrs Tremaine, Mrs. C. Cheverll, Mrs. S. Kingdon, Mrs. J. Vance, Mrs. H. Staunton and Miss Betty Staunton.

* * *

The King's Daughters held a very successful tea and sale at the home of the president, Mrs. R. R. Hall, Reid street, yesterday afternoon. Mrs. Hall received her guests in the drawing room, which looked very pretty with decorations of pink American Beauty roses and baby 'mums of the same shade. In one corner was a table laden with Christmas cakes and puddings, also home-made cooking of all kinds. The sale of these were taken care of by Miss Elizabeth Scott, Mrs. Gerald Wood and Mrs. E. H. Wood. Mrs. W. E. Taylor and Mrs. Gordon Langley had charge of the fancy work table. In the dining room tea was poured by Mrs. G. H. Thompson at a table beautifully decorated with a large bouquet of pink chrysanthemums, and four pink candles in glass holders. Those assisting were Mrs. A. L. Killaly, Mrs. Geo. A. Macdonald, Mrs. J. W. Fraser and Miss Margaret English.

* * *

Little Nancy Joan Gardiner, of 62 Sophia street, is celebrating her first birthday to-day.

SAINT and SINNER

By ANNE AUSTIN

Faith laughed. A sudden mental picture of Cherry's beautiful, furious little face as it must have looked when Nils had announced to her that he did not like her very much but that he thought she would make a good farmer's wife was irresistibly funny. Then her amusement turned upon the astonishing young man who was watching her with imperturbable, patient blue eyes.

"But Nils," she laughed, as she laid a friendly hand upon his arm, "don't you see how absurd you've been? You've given yourself away right at the first, in asking her to marry you less than twenty-four hours after you met her. She'd be an idiot if she didn't know that you were in love with her—so much in love at first sight that you couldn't wait even a decent length of time to ask her to marry you."

Nils flushed, then grinned boyishly. "I couldn't help it. You see I'd been in love with her so long and had had so much opportunity to know her thoroughly during the trial that I felt as if she knew me, too. But I've thought it all out. It was really very good psychology, you know—hurling a proposal at her right off. I've got only a short time here this trip and I wanted to make her notice me—"

"As if she could help it."

The big young man flushed and grinned his gratitude. "But I wanted her to be thinking of me as a husband just as soon as she began to think of me at all. It will save a lot of time, you see. But I've worked it out this way. Cherry is a born flirt. In my opinion, she's never been in love in her life—seriously in love, I mean. She's just been playing at love, and any fool listening to the evidence at the trial could have deduced that the reason she was always in hot water with men was that she was simply crazy about herself and determined to get every man she met just as crazy about her. But it was pretty clear that as soon as any man told her he loved her and asked her to marry him she lost interest. All but Chris Wiley, and he kept her guessing, by having affairs with other girls. But as soon as she was married to him she discovered that she wasn't in love with him and left him. Faith—do you mind if I call you Faith? Thank you!—Cherry has never been in love with any man yet because no man whom she could love has held out against her. Think a minute! Isn't that right?"

Faith considered, her brown eyes thoroughly bent upon her clasped hands. "I believe you're right, Nils. That may explain a good many things about Cherry that have—hurt me."

"I've shot my bolt," Nils asserted confidently, "and now I'm going to sit tight and watch the effect. She'll be expecting me to pursue her with invitations and flowers and candy and languishing, jealous looks. Not because she's in love with me, but because she enjoys seeing men unhappy and desperate in their love for her. If I ignore her, not pointedly, but just as if I were no longer interested after her refusal of me, she'll do a lot of thinking about me. I may be a conceited fool, but I believe I'm the right man for Cherry, Faith, and that I'll win—"

"Are you two going to hide in here all night?" Cherry's voice demanded furiously from the doorway. "I've been waiting for you to dance with me, Nils."

(To be continued.)

(Copyright, 1927, NEA Service, Inc.)

MISS GLEITZ FAILS IN GIBRALTAR SWIM

Forced o Give Up After Eight Hours in the Water.

TANGIER, Morocco, Dec. 16 (Canadian Press).—Miss Mercedes Gleitz, London typist, abandoned her attempt to swim the Strait of Gibraltar to-day. She started from the mouth of Jeus River at 2.30 a.m.

The woman swimmer had covered more than half of the 27 miles she estimated would be the length of her swim, when she was forced to give up. Shifting currents and the possibility that sharks might be encountered were the two greatest handicaps of the unsuccessful attempt.

Miss Gleitz was in good spirits and confident of success. When she started from the beach conditions were good. The sea was dead calm and there was a slight mist. The launch accompanying her carried a wireless set and a phonograph. A Spanish member of the party took a guitar along.

On returning to Tangier, Miss Gleitz said that she had to give up her swim because of sea sickness after eight hours swimming.

OLD MASTERS

Mother wept, and father sighed;
With delight aglow
Cried the lad, "Tomorrow," cried,
"To the pit I go."

Up and down the place he sped,—
Greeted old and young;
Far and wide the tidings spread;
Clapt his hands and sung.

Came his cronies; some to gaze
Wrapped in wonder; some
Free with counsel; some with praise:
Some with envy dumb.

"May he," many a gossip cried,
"Be from peril kept."
Father hid his face and sighed,
Mother turned and wept.

—Joseph Skipsey: Mother Wept.

LINDBERGH LETS PEOPLE GET VIEW

monies and Fly Over Will Attend Big Public Ceremonies in City.

MEXICO CITY, Dec. 16. —(Canadian Press.)—Lindbergh is ready to gratify the desire of the plain people of Mexico City to see him before he flies away. During the course of his stay several public ceremonials will be held in the big athletic stadium, seating thirty thousand people, and other enclosures, so that all may see the flier. He has expressed his willingness to fly over the city to gratify the public interest. Lindbergh will fly to Panama, it was announced there, at a date to be determined later.

HOROSCOPE

The Stars Incline, But Do Not Compel

(Copyright, 1927, McClure Syndicate.)

SATURDAY, DECEMBER 17, 1927

After the early hours of this day, planetary influences should be helpful, according to astrology, which finds benefic aspects strong.

There is a good sign for oil exploration and for stockholders in established companies.

The day is read as lucky for beginning ocean voyages, making for safe passage.

The aspects are favorable to the making of plans, for clear vision is supposed to be imparted to mortals, while this configuration prevails.

Under this rule of the stars, land holding should be well directed and activity in real estate widely encouraged.

Banks should profit from the sway, which foreshadows immense business projects to be launched in the new year.

Signing of leases and contracts should be lucky under this day's aspects.

Advertising continues subject to the most stimulating influences which promise great profit to newspapers and magazines.

Political interest is supposed to be quickened by this positing of the stars, which is lucky for persons who hold office.

Warning is given that prejudices fostered in regard to foreign nations may be exceedingly dangerous at this time.

The seers declare that wolves in sheep's clothing are numerous and that certain of them will gain big followings among the people who vote blindly.

Persons whose birthdate it is have the augury of a year in which many favors come to them.

Children born on this day probably will be endowed with fine natures as well as keen intellects. Girls are likely to marry ambitious and successful men.

BOTH CHANNELS ARE BLOCKADED

Hamonic Stuck in Attempt To Open Upbound Neebish Cut.

WATER HAS RISEN.

SAULT STE. MARIE, Ont., Dec. 16. —(Canadian Press.)—With the Northern Navigation Company passenger liner Hamonic stuck in the ice in the middle of Neebish channel, thus closing the only exit to Lake Huron for the fleet of grain ships now in the line of blockade and with the arrival of zero temperature, the marine situation here last night was regarded as most grave.

The Hamonic ventured out yesterday in an effort to break through the upbound channel, but was stopped by six inches of blue ice. The plan was for the Hamonic to open the middle of the upbound channel and so release the grain carriers.

The pulling and pounding of six tugs for the last two days has failed to move the twenty-four ships, with 600 men aboard, which are held fast in the ice.

The position of the James B. Eads, stuck in West Neebish rock cut, was the same yesterday, while the cold weather was adding inches to the ice in the river. The swift current of the rock cut is jamming the ice against the walls to make the passage impossible. The Eads is leaking forward as a result of having struck a submerged obstruction.

So heavily is the ice massed in the cut that the water in the river has risen a foot and a half since the blockade. Should the attempt to break a passage through the Middle Neebish fail, the fleet will be obliged to winter here.

Give Yardley's this Christmas

No. 93: Gift Set for Men contains Talc, Shaving Bowl and Lotion - $2.50

No. 83: Gift Set for Ladies contains Lavender Water, Soap and Face Powder - - - - $2.25

Other Men's Sets:

No. 74: Gift Set for Men contains Talc, Shaving Stick and Lotion - - - - - - - - - - - $2.00

No. 76: Gift Set for Men contains Talc, Shaving Stick, Lotion, Soap and Brilliantine - - - - $3.00

Other Ladies' Sets:

No. 94: Gift Set for Ladies contains Bath Crystals and Soap - $1.50

No. 85: Gift Set for Ladies contains Soap, Dusting Powder and Bath Crystals - - - - - - $3.75

No. 84: Gift Set for Ladies contains Lavender Water, Soap, Face Powder, Sachet and Talc - - $5.00

No. 898: Gift Set for Ladies contains Lavender Water, Soap, Face Powder, Talc and Bath Salt Tablets - - - - - - - - - $3.25

No. 92: Gift Set for Ladies contains Talc, Face Powder, Sachet, Soap and Lavender Water - - $10.00

At all leading Druggists and Department Stores

YARDLEY, 8 NEW BOND ST., LONDON, ENG.

CANADA: 358-62 Adelaide St. West, Toronto

U. S. A.: 15 Madison Square, New York

Hints on Etiquette

1. In invited to a private home for Christmas, is it necessary to take the hostess a gift?
2. If invited for a house party in the country, to whom should you take small remembrances?
3. How shall you remember the servants?

The Answers.

1. No, but some small gift would be nice.
2. Your hostess and her children.
3. By Christmas tips of anything from 50 cents apiece up.

The Salvation Army has 1,262 field posts and outposts in United States.

"See Us and See Better"

GIVE GLASSES THIS CHRISTMAS!

They are useful for every day in the year. Our plan is for you to choose the style of frame you wish. We fit it with temporary Lenses, then later examine your friend's eyes, and change the Lenses to suit, without further charge. We have all the newest styles.

W. H. LACEY, Optometrist
410 GEORGE STREET
(Opp. Examiner Office)
'Phone 1100

Bronze is an allow of copper, tin and zinc.

Radio Is A Lasting Gift

Of all the Christmas gifts none will meet with greater enthusiasm than a Westinghouse radio set. It is a gift that the entire family will enjoy, for day after day your home will be flooded with countless hours of enjoyment.

In the complete line of Westinghouse Radio Sets and Radiolas you will find a model to suit your requirements, locality and your pocketbook.

For example the Model 57—a battery operated set many times as selective as the average set. Otherwise known as "the greatest value in radio". Contains every improvement found in a set at twice the price. One dial control. Wide tonal range. Operates on the newly perfected UX-201-B radiotron which cuts operating costs in half. The price, without accessories, is only $78.00! Come in to-day and judge this model for yourself.

GRANT & THORPE
418 George St. - Phone 798

Westinghouse
BATTERYLESS AND BATTERY
RADIO and RADIOLAS

Cups and Saucers - - One Dollar

FOR HER
Pearl Necklets .....$1.00 up
Vanity Cases .....$1.00 up
Bracelets .....$1.00 up
Finger Rings .....$1.00 up
Pencils .....$1.00 up

NEWEST DESIGNS DIAMOND RINGS PRICES From $18.50 up

SPECIALS
Ladies Ribbon WRIST WATCHES
$7.50
$10.00 $15.00
Gents' Wrist Strap Watches
$10.00

FOR HIM
Watch Chains .....$1.00 up
Cuff Links .....$1.00 up
Pocket Knives .....$1.00 up
Pencils .....$1.00 up
Scarf Pins .....$1.00 up

EMBLEM RINGS $5.00 $10.00 $15.00
GENT'S RINGS
SIGNETS STONE SET $5.00 Up

Xmas | V. J. TULLY 170 CHARLOTTE STREET | Jewelery

We have a Calendar for every Adult Customer. Ask for Yours.

We will Pack, Weigh & Wrap any Article, and also tell you the cost of shipment

Christmas is but one week away, and we are glad that we are ready—as never before—for the great rush that will soon be with us. Our store is full of beautiful Holiday Merchandise, and the prices coming down every year are now lower than ever.

FRENCH IVORY
A Great Variety of Piece at Best Prices

$3.00 White House Clocks $3.29
$2.50 Smaller Clocks $1.89
35c Perfume Bottles 23c
$1.00 Perfume Bottles 84c
$3.00 Jewel Cases $1.49
$1.25 Jewel Cases 99c
$1.50 Picture Frames $1.19
60c Picture Frames 49c
$3.00 Cloth Brush $1.79
$2.00 Bonnet Brush $1.00
$4.50 Manicure Rolls $3.19
$5.00 Manicure Cases $3.34
Small Manicure Pieces 24c
Large Manicure Pieces 34c
Many other pieces ..... 18c to $12.00
$2.00 Hair Brushes $1.29
$4.00 Hair Brushes $2.99
75c Combs 49c
35c Combs 24c
$2.00 Trays $1.25
$6.50 Boudoir Lamps $4.99
$1.00 Hair Receivers and Puff Boxes .. 69c
$1.35 Hair Receivers and Puff Boxes .. 89c

Large Mirror at, only $4.25
Others at ..... $2.49 and $3.34

PEARL ON AMBER

Genuine Pearltone, the Finest Pearl on Amber

Hair Brush, $4.75
Comb .$1.50
Mirrors, $8 and $10
Clocks ..... $3.35 and $4.25
Puff Boxes and Hair Receivers $2.00
Manicure Pieces 75c

Hair Brush $3.35
Comb 85c
Puff Box and Hair Receiver $1.65

IVORY ON AMBER
Hair Brush $5.00
Comb $1.10
Mirror $6.60
Bobby Brush and Comb Set $5.50

REAL EBONY
Hair Brushes .....$1.24, $2.00 and $3.00
Military Brushes .....$1.99 to $6.00
Cloth and Hat Brushes .....$1.00 to $2.00
Brush Sets .....$2.95 to $12.00

TORTOISE SHELL
$4.00 Hair Brushes $2.79
$3.50 Cloth Brushes $2.40
$2.50 Hat Brushes $1.25
$6.00 Mirror $4.25

SHAVING ARTICLES
Auto-Strop Razors .....49c to $1.00
Improved Auto-Strop Razors $2.00
Gillette Razors .....89c to $1.00
Stroppers for Gillettes 89c
Eveready Razors $1.00
Yardley's Shaving Bowls $1.00
Shaving Sticks .....50c to $2.50
Shaving Cream .....49c to $3.00
Lotions 99c
Mirror Stands, $1.25 to $2.00

PERFUMES, Etc.

YARDLEY
Lavender Water .75c, $1.00, $1.75 and $2.50
Lavender Blossoms .....25c and $1.25
Face Powder .....85c and $1.00
Compacts .....$1.00 and $1.50
Bath Salts .....60c, $1.00 and $1.50
Purse Perfume $1.00
Men's Sets .....$2.00 to $3.00
Ladies' Sets .....$1.50 to $4.00

HOUBIGANT'S QUELQUES FLEURS
Perfume .....$1.00, $2.25, $4.00 and $7.50
Toilet Water $3.50
Bath Salts $1.50
Bath Dusting Powder $2.00
Face Powder $1.50
Compacts .....$1.50 and $3.00

ST. DENIS
Bath Salts .....75c, $1.00 and $1.50
Bath Salts Sets .....$1.25, $2.00 and $3.00
Double Compacts $2.00

HUDNUT
Perfume .....75c, $1.00, $2.00 and $3.50
Toilet Water .....$1.00, $1.50 and $3.50
Compacts.....$1.00, $1.50, $2.00 and $3.00
Bath Powder and Sets ....$1.25 and $2.75
Toilet Sets .....$1.75, $4.50 and $8.50

COTY'S L'ORIGAN
Perfume .....$1.00, $2.50 and $5.00
Toilet Water $4.50
Face Powder 58c
Bath Dusting Powder $2.00

MELBA
Perfume .....75c, $1.25 and $2.75
Toilet Water .....60c and $1.00
Compacts .....60c, $1.00, $1.65 and $2.50
Bath Salts .....75c, $1.00 and $1.25
Bath Dusting Powder .....$1.00 and $1.50
Toilet Sets .....$1.00 to $5.00

Parker Pens and Pencils

Duofold Pens .....$5.00 and $7.00
Duofold Pencils .....$3.00 to $4.00
Lucky Curve Pens .....$2.75 and $3.50
Pen and Pencil Sets, $5.75, $6.50, $8.00 and $11.00
Desk Sets .....$7.00 and Up

WATERMAN PENS AND PENCILS
Pens ..... $2.75, $3.50, $5.00 and $7.00
Pencils .....$1.00, $1.50 and $2.00
Sets .....$3.75, $5.00, $6.00 to $10.00

WAHL EVERSHARPS AND PENS
Pencil .....50c, $1.00, $2.50 to $5.00
Pens .....$4.00 to $7.00
Sets .....$2.00 to $8.50

ECLIPSE PENS AND PENCILS
Pens .....$1.00, $1.50 and $3.00
Pencils .....50c and $1.50
Sets $5.00

STATIONERY

Gage's Fine Stationery, in beautiful boxes, 40c, 50c, 75c, $1.00, $1.50 and $2.00
White & Wyckoff's Distinctive Stationery, 60c, $1.25 and $1.75
Greeting Cards, beautiful new designs, 5c or 50c Doz. to 20c or $2.00 doz.
Personal Greeting Cards, doz. ...$1.50 Up

THERMOS BOTTLES
Pts., $1.00 to $2.75
Qts., $2.75 to $4.50

VACUUM BOTTLES
Pts. 45c
Improved 49c

INCENSE BURNERS
$1.00 Burners, 68c
$1.50 Images ..99c
$2.50 Images, $1.90

FLASHLIGHTS, $2.25 to $3.90

PERFUME ATOMIZERS
Devilbiss, 85c, $1.35, $2.50 to $5.00
Imported, $1.35, $1.50, $2.00 to $3.00
Bend Atomizers, 25c to $1.00

GILES
THE DRUGGIST
GEORGE STREET OPP. GRAFTON'S PHONE 2160

Schwartz and Brown to Battle for Fyweight Title

WO BATTLES FOR TONIGHT

n Championship Tussles Set Record for One Night's Programme.

FLYWEIGHT CONTEST

NEW YORK, December 16. Canadian Press. — One of Tex Rickard's genuine championship tussles, and another granted that status by the New York State Athletic Commission will combine to set a new record to-night at Madison Square Garden. The big arena never before has housed two 15-round title fights on the same night.

Tod Morgan, busy little junior lightweight champion from Seattle, Wash., will defend his crown for the second time against Joe Glick, the punch proof buttonhole maker, of Brooklyn, in the main engagement. Morgan battered the local entry to a decisive defeat in their fray last winter.

Glick won the right to another meeting by defeating Bernstein.

The flyweight title vacated by Fidel La Barba, California youngster, who gave up the ring to attend Leland Stanford University, will rest with the winner of the 15 round semi-final between Corporal Izzy Schwartz, of New York, and Newsboy Brown of Sioux City, Iowa, as far as the New York boxing authorities are concerned. Rickard intends to clarify the situation further by matching the New York champion with the winner of the Ernie Jarvis-"Frency" Belanger fight for National Boxing Association recognition as the champion in Toronto next Monday night.

On a bargain bill Tod Morgan will defend his junior lightweight championship against Joe Glick of New York and Corporal Izzy Schwartz of New York will fight Newsboy Brown for the vacant flyweight championship in a pair of east-west intersectional contests

Tod Morgan's claim to the junior lightweight championship—one of those trick classes invented by the New York Boxing Commission—is undisputed, as both the New York Commission and the National Boxing Association agree that the nice-looking California boy is the real champion. If Glick wins there will be no dispute about his right to the title but the betting favors Morgan to get the nod from the officials.

The winner of the bout between Schwartz and Brown may be disputed however as the world's flyweight champion. Since the retirement of Fidel LaBara who hung up his gloves when he entered Stanford University the title has been vacant officially.

In spite of other unfortunate experiences in filling vacancies by elimination tournaments the New York Commisson sounded a call for all the contenders to enter a tournament and they all entered but Newsboy Brown, one of the many boys in the stable of the astute Lee Flynn.

When the tournament had been completed, Schwartz and Frankie Genaro, Olympic champion in 1920, and former world's champion, were considered to be the outstanding competitors for the title.

Instead of recognizing Genaro the commission passed one of its peculiar resolutions and ordered Schwartz and Brown to meet for the championship. The violent protest of Joe Jacobs, Genaro's manager, was futile, and Brown got the call.

Admitting the quality of Genaro's record the boxing sharps around Broadway felt, however, that Brown would make a better fight even if he did not bother to enter the tournament, as Genaro undoubtedly has gone back and is not the fighter he was.

Brown and Schwartz are both hitters, while Genaro always was more of a boxer.

BOWLING

DUFFUS BOWLING ACADEMY

Chryslers took two from Star & Durant. Jim Gillespie had high three 602; Jack Selkirk of Star & Durant had 563. High singles: Jim Gillespie 227-211, E. Robinson 213, J. Selkirk 208.

Star & Durant—Metcalfe, 151, 106, 127—384; Elliott, 191, 158—349; Tucker, 106, 98, 83—287; Reid, 196, 114, 151—461; Selkirk 208, 178, 177—563; Dummy, 107—107.

Total—2151.

Chrysler—Jack Gillespie, 162, 197, 113—472; Jim Gillespie, 227, 211, 164—602; W. Adams, 107, 178, 78—363; E. Robinson, 213, 175, 135—523; R. Wilson, 180, 137, 186—503.

Total—2463.

Falcon Knights won two, Nash won 1. High three, R. Greene 544. High single, R. Greene 257, S. Ferguson 216.

Nash—Hutchinson, 161, 151—312; Stanley, 125, 125, 131—381; Johnson, 170, 140, 176—486; C. Edwards, 159, 182, 161—502; H. Edwards, 126, 130, 103—359; Dummy, 95—95.

Total—2135.

Falcon-Knights—W. Pynn, 95, 115, 108—318; R. McColl, 168, 159, 152—479; S. Ferguson, 192, 124, 216—532; D. Greene, 121, 159, 170, 150; R. Greene, 257, 144, 143—544.

Total—3323.

Willys-Overland won two, Pontiacs won 1. High three, Detcher 524; high singles, O'Meagher 202.

Willys-Overland — Meagher, 189, 202, 133—524; Duffus, 174, 163, 171—508; Fitzgerald, 183, 139, 132—454; Dorsett, 140, 174—314; Shaughnessey, 190, 180, 139—309; Allen, 122—122.

Total—3431.

Pontiacs—Detcher, 164, 199, 168—531; A Brown, 188, 134, 194—516; Ackford, 105, 155, 110—370; R. Brown 153, 113, 148—426; Gray, 146, 147, 159—452.

Total—2295.

43,000 Signatures Att ached To Petition Protesting Greyhound Racing Proposal

LONDON, Dec. 16 (Canadian Press Cable).—The biggest organized movement against greyhound racing yet staged produced extraordinary scenes at Guildhall yesterday, when thousands of residents of the South London district, attempted the almost impossible task of entering the famous Council Chamber of the City Corporation to support the petition protesting against the proposal to introduce greyhound racing at Crystal Palace. The deputation, headed by the Bishop of Woolwich and representatives of the Bishops of London, Stepney, Willesden, Southwark and Kensington, finally presented the petition with its 43,000 signatures, including those of 7 bishops, 50 magistrates, and scores of educationists. The throng dissolved when the city fathers promised sympathetic consideration of the matter.

Sir Ernest Lamb, who is a member of the common Council as well as a trustee of Crystal Palace, supported the petition during the Council's discussion. He said he had been on the point of resigning his trusteeship on account of the proposal of other members of the Crystal Palace trustee board to sanction greyhound racing there.

The London City Corporation, Croydon Municipality, and other public bodies contributed funds to the acquisition of Crystal Palace for the nation some years ago. Finally the London Corporation took steps to apply for an injunction to restrain the palace trustees and the Greyhound Racing Association from using the grounds for greyhound racing.

SPRINT STARS AWAIT OLYMPICS

Borah Seeks to Avenge by Paddock and Bowmen.

"When shall we three meet again?" Such is the famous quotation that Charles Borah of Southern California is directing at a pair of sprinters with whom he believes he has matters to settle—Charles Paddock and Chester Bowman.

Borah has figured in hundred-yard races with both Paddock and Bowman, each race having aroused considerable discussion and both close decisions going against Borah.

The answer to the query about the next meetings between Borah and his two rivals centers on one location at which all three are likely to be in competition—the 1928 Olympic games in Amsterdam, Holland.

If these three sprinters face the starting gun in the finals of that international contest what a race it should be! Instead of being United States runners against the world it will be a grudge meeting involving this trio from America and feeling will probably run so high that these contestants will carry away the first three places in that 100-meter jaunt.

It is highly probable that Borah will not run against either Paddock or Bowman until the team is in Europe. Places on the United States team are usually determined on qualifications and the three are likely to be jockeyed into separate heats when the final American try-outs are held for the trip.

Paddock has definitely announced that he does not intend to run Borah again until at the Olympiad.

"It wouldn't be fair to either of us to race when we are not both in the best of condition," says Paddock. "I am going to start training for the Olympic next February. I expect to reach my peak at Amsterdam and in my building up program I may be beaten several times. I don't want to race Borah during this time because the race wouldn't be a fair test."

Both Paddock and Bowman were on the United States Olympic team at Paris in 1924. Bowman taking fourth and Paddock fifth in the 100 meters.

Borah admits he holds a grudge against both Paddock and Bowman. Although only 20 years of age he has learned a great deal about campaigning, one secret of which is to "be for one's self at all times." The foundation for this grudge is as follows:

On May 15, 1926, Charles Paddock entered the Southern Pacific A.A.U. championships in the Los Angeles Coliseum with the previously-published intention of establishing a new world's record for the 100-yard dash. Sir Charles had run 9.6 seconds eleven times in his career and was sure he could do 9.5 seconds.

Borah took the lead in that race and for 98 yards was out in front. Paddock made a flying leap at the finish. There were as many witnesses of the race who thought Borah won as believed Paddock had broken the tape. Pictures of the finish were puzzling. They don't show who did win.

Paddock later said that the race could have been called a dead heat. The judges, however, picked Paddock as the winner. The time was 9.5 seconds—a new world's record. Because of the closeness of the race, Borah might have been the one to get the "break" in decision. The fact that he didn't puts Paddock's name and not Borah's down as holder of that record.

The Borah-Bowman duel was practically a repetition of the Paddock-Borah race. It was at the 1927 A.A.U. championships in Lincoln, Neb., that Borah and Bowman finished the 100 in practically a dead heat. The time was 9.6 seconds, a tie for the A.A.U. record and something worth having one's name attached to. The judges named Borah the winner. Then suddenly out of a clear sky, the officials decided they weren't sure who won and they took Borah's medal back. Two days later they held a vote on the subject. Judges and timers joined in the balloting and the final count was 5 to 4 in favor of Bowman.

So by a "popularity" contest Borah's name was kept from the books and Bowman goes down as the champion and joint record holder with Paddock. Ten years hence the second place man will never be recalled by fans. That's why Borah feels hurt.

FORM DRAMATIC CLUB.

Young People of Mark Street Church Elect C. Agnew President.

A meeting was held at the home of Mrs. E. Wand, Burnham street. The purpose was to organize a dramatic club. The Rev. Mr. Thornley presided. The following officers were elected:

President—Mr. Cyril Agnew.
Secretary-Treasurer — Mrs. V. Boorman.
Directress—Mrs. E. Wand.
Manager—Mr. L. Agnew.
Assistant—Mr. D. Bethune.

At the close of the meeting dainty refreshments were served by Mrs. Wand.

SHAUGHNESSY TO RESIGN

Give Up Position as Coach of Rugby Football at McGill.

IN CHARGE SINCE 1911

MONTREAL, Dec. 16 (Canadian Press).—The Gazette yesterday said:

"Frank Shaughnessy is to resign as coach of rugby football at McGill, according to information from those in close touch with the rugby authority who has had charge of McGill squads since 1911. The McGill rugby coach returned to Montreal Wednesday, but would not comment on the report that he was to announce his decision at the dinner of the McGill rugby football club today.

"The retirement of Shaughnessy will not come as a surprise to those who have been in touch with football at McGill for the past few years. Shaughnessy resigned last season but his resignation was not accepted and he was asked to withdraw it and take charge of the 1927 team. Shaughnessy agreed to withdraw his resignation at that time, but on the understanding that he would coach rugby only and not hockey during the winter months as he had done in previous years.

"Before the recent season ended he was contemplating entering business. As soon as the final game was played in the Autumn Shaughnessy entered a mining brokerage firm here, which was a clear indication that he was forsaking the gridiron.

"His resignation comes at a time when many of those prominent behind the scenes in rugby at McGill were prepared to advocate a long-term contract for the McGill coach a sopposed to the one-year arrangement on which he has worked since taking charge some sixteen years ago.

"Financial questions are apparently the reason for his resignation. Shaughnessy is settled in Montreal and does not want to leave this city. He has turned down tempting offers from United States colleges and, according to those who are in close touch with him, plans on concentrating his future activities to the mining brokerage business and probably baseball. In ball Shaughnessy has been coach and right hand man of Manager Moriarty, of the Detroit Tigers in the American league.

"With the passing of Shaughnessy from the Canadian gridiron, which is apparently definite this time, football loses one of its most colorful and sound authorities. Shaughnessy, probably the most criticized coach in rugby, retires with a record that is unblemished. He, more than any other leader, developed the Canadian game to its present high standing. He possessed remarkable enthusiasm, a sound knowledge of rugby fundamentals and in his long connection with the game he has always taught his players to play clean and sportsmanlike rugby. No finger can be pointed at him for unorthodox tactics.

"Shaughnessy's McGill teams have not met with success in the past years. As in all such cases the coach has to carry the blame, but time will tell and the future will probably show that, if there is any blame for failure by McGill teams, it does not lie on the shoulders of the most famous of all Canadian coaches, but on conditions over which he had no control.

"However, recent defeats are not forcing Shaughnessy out of a sport to which he has given many years of splendid service, but a desire to settle into a vocation which lasts longer than the two or three months of a rugby season."

Hagen-Ganzel Granted Week To Raise Funds

NEW YORK, Dec. 16 (Canadian Press).—Walter Hagen, national professional golf champion, and John Ganzel, former first baseman of the Cincinnati Reds, yesterday were granted an additional week in which to raise enough funds to complete their purchase of the International League club.

Meeting in special session, the league granted the request of Hagen and Ganzel for more time to raise the $40,000 which remains to be paid for the franchise. Part payment of $25,000 has been made already. The league authorized President John Conway Toole to confer with the two new prospective owners in Rochester a week from yesterday, when final payment on the franchise will be due.

Montreal, which replace Jersey City, was formally welcomed into the league. President Toole announced that the Montreal club had completed its organization and had plans for a $7,000,000 stadium.

Appointment of a schedule committee was left in the president's hands. Toole said the committee would be named some time next week and would begin its work immediately.

MILLBROOK C. S. RIFLEMEN WIN JUNIOR TROPHY

Queen Mary Leads Peterborough Schools, Standing Thirteenth in District.

PEMBROKE WINS SENIOR.

P. C. I. 35th in Shooting Contest For Senior School Teams.

Millbrook Continuation School rifle shooting team won the Laura Secord Cup in the Junior competition for Military District No. 3. Out of a possible score of 1000 the Millbrook boys captured 969 points. Carp Continuation school team was second with 919 points and Ottawa Normal Model team a close third with 916 points.

Thirty-six teams entered the Junior competition, Lakefield Continuation School was seventh, Havelock eighth, and Queen Mary led the Peterborough schools being in thirteenth position.

In the senior group Pembrook High School carried off the cup with 1902 points out of a possible 2000, Arnprior was second with 1855 points, Kingston third with 1842, and Belleville fourth with 1837.

Forty-two teams entered this competition. Peterborough Collegiate was thirty-fifth scoring 1393, Havelock was sixteenth with 1681, Port Hope team twenty-fourth with 1592, Campbellford High school thirty-first with 1479, Port Hope second team thirty-second with 1471, Lindsay first team thirty-eighth with 1321, Lindsay second team forty-first with 1142.

Trinity College school team, Port Hope, carried off first place in the resident school group with 1635 out of a possible 2000, Ashby College teams were second and third and The Grove School, Lakefield, was fourth with 1296.

Captain Heron, District Cadet Officer, while in the city this year making his annual inspection offered, as a slight recognition of the interest taken in musketry by the cadets of the city, a medal to the boy of each school team securing the highest average.

H. Stewart won the medal for the Prince of Wales first team and H. Hope was the winner on the second team. S. Young won in the King Edward school first team and W. Parkes won the medal for the second team. Cadet Ruiter captured the medal offered to the Queen Mary boys, G. Wray for the Queen Alexandra team and Cadets Dennison and Belles were tied for the medals on the King George team. G. Dainard won the medal offered to the collegiate cadets.

Junior Group.

Possible score, 1,000.

1st—Winners of Cup, presented by the Laura Secord Candy Company, Toronto, in 1923 for annual competition: No. 403 Millbrook Continuation School, 969; 2nd—Winners of Ten pounds Laura Secords, generously donated by the Laura Secord Candy Company, Toronto: No. 106, Ottawa Normal Model School, 916; 4—Belleville, Queen Mary School, 1st team, 907; 5—Kingston Sea Cadets, 906; 6—Carp Continuation School, 2nd team, 900; 7—Lakefield Continuation School, 899; 8—Havelock Continuation School, first team, 895; 9—Bowmanville Public School, 881; 10—Westboro, Hilson Ave., Public School, 865; 11—Belleville, Queen Mary School, 2nd team, 846; 12—Russell Continuation School, 824; 13—Peterboro, Queen Mary School, 813; 14—Port Hope Public School, 801; 15—Cobourg Public School, 796; 16—Belleville, Queen Alexandra School, 776; 16—Peterboro, King Eldward School, 1st team, 776; 17—Peterboro, King George School, 769; 17—Peterboro, Central School, 769; Peterboro, King Edward School, 2nd team, 760; 19—Havelock Continuation School, 2nd team/ 757; 20—Fenelon Falls Continuation School, 751; 21—Peterboro, Prince of Wales School, 1st team, 749; 22—Peterboro, Queen Alexandra, 741; 23—Kingston Sea Cadets, 2nd team, 626; 24—Brockville Public Schools, 2nd team, 676; 25—Peterboro, Prince of Wales School, 2nd team, 647; 26—Brockville Public Schools, 1st team, 596; Kingston, Victoria Public School, 591; 28—Westboro, Main Street Public School, 589; 29—Bowmanville, Boys' Training School, 2nd team, 583; 30—Kingston, Robert Neek Public School, 582; 31—Kingston, Central Public School, 581; 32—Kingston, Frontenac Public School, 509; 33—Thurlow, Prince of Wales School, 490; 34—Kingston, Rideau Public School, 432; Kingston, MacDonald Public School, 427; 36—Bowmanville, Boys' Training School, 1st team, 362.

BELANGER HEAVIER THAN HIS OPPONENT

Canadian Champion Tips Scales Two Pounds Heavier Than Jarvis.

TORONTO, Dec. 16.—Interest in the Belanger-Jarvis flyweight championship affair slated for Monday night at the Coliseum is increasing as the time for the all-important tilt approaches. The rush for accommodation does not show any diminution and the advance promises to exceed that of even the Wilde-Wallace sale.

There is little doubt but that Toronto fans like the little fellows, and in that respect they differ from their brethren in New York and other centres of the fistic industry.

If Belanger comes through as he is expected to do on Monday night despite the high calibre of his English opponent he will have the world by the tail.

His immediate connection and more particularly Dave Garrity, cannot see any other outcome than a victory for the Queen City candidate for the crown which was worn so worthily for many years by the Welsh rarebit, Jimmy Wilde. As a matter of fact, Mr. Garrity considers Frenchy a moral.

Jarvis is good, he admits, but he thinks that Belanger will outpunch him and win inside the limit. His opinion is that whether the bout goes six, ten or twelve rounds that the former amateur will come home in front.

Some surprise was expressed when the private weighing-in of the principals showed that Belanger carried a little more weight than the Britisher. Jarvis, who some weeks ago shaped up more like a featherweight than a 112-pounder, scaled close to the weight that he will have to make on Monday night, and generally speaking appeared supremely fit. Belanger also stripped well and it was apparent that he was as strong as a young lion.

With over three days in which to rid himself of the extra poundage the gallant little battler should have no trouble in saving his $750 deposit. At least that is the feeling in his camp. Belanger has not been hurried along in his training and he will be in much better condition for a grueling contest on Monday night than he was when he swapped swings with Genaro.

The officials for the bout will be selected at the ringside. There will be two judges and a referee as was the procedure at the Genaro-Belanger bout.

Remember
WILSON'S
BACHELOR
CIGAR
for men and young men
in attractive Christmas cartons of 10's, 25's and 50's
Say CHRISTMAS 1927
127

MEDICAL.

DR. BUCHANAN, F.R.C.S., Edinburgh M.R.C.S. Eng., L.R.C.P., London. Eye Ear, Nose and Throat Specialist. Hours, 9-11, 2-4 p.m., and 7-8 p.m. Phone 519. Office, corner Water and Murray streets.

DR. C. C. CRAGG, Eye Ear, Nose and Throat. Office, Clinic Building, corner Charlotte and Reid. Phone.

M. J. HICKEY

HIGH-CLASS TAILOR

In New Premises

Located at **435 GEORGE STREET (Upstairs)**, M. J. HICKEY invites Orders for MEN'S "DRESSWELL" CLOTHING, made to measure by North American Tailors, Limited, from the Latest Fabrics and in Correct Style. The new ULSTERS are featured by an attached reversible muffler of two patterns, without extra charge, thus saving the cost of an individual scarf.

With a reputation for Skilled Cutting and Fitting, Mr. Hickey specializes in Alterations. And in any Garment altered by him, Customers are assured of the desired effect in PERFECT FIT, STYLE, AND CLASS.

For Custom Clothes in the "Dress Well" class, at Moderat Prices—come to

435 GEORGE STREET

:: WALK UPSTAIRS AND SAVE TEN ::

Our Boarding House - - - - - - - - - **By Ahern**

So Easy to Buy Men's Gifts

AT

Jack Primeau's

SHOP OF FASHION CRAFT.

Men always appreciate Gifts from this store because they know they are good.
Our Stock is well displayed for easy selection.
Practical Gifts that you will be proud to give.

Get the Habit
Buy at Primeau's, Where Good Clothes Cost Less.

CAPITOL

TONIGHT TOMORROW

LILLIAN GISH in *Annie Laurie*

OF all her immortal roles, this is Lillian Gish's finest contribution to the screen.

Her beauty and appeal shine through a magnificent, stirring spectacle of war, intrigue, love among the rugged hills of Scotland.

SPECIAL MUSICAL SETTING OF SCOTTISH AIRS

CAPITOL ORCHESTRA

Bridge Me Another

By W. W. Wentworth

(Abbreviations: A—ace; K—king; Q—queen; J—jack; X—any card lower than 10.)

1—Holding spades—A X X X X; diamonds—K Q X; hearts—X X X; clubs—X X; what should you bid? (b) Why?

2—Partner not having bid, what do you lead against a no-trump when you hold A Q X X?

3—If holding: spades—K J X X X; diamonds—A K X; hearts—X X X; clubs—X X; what do you bid?

The Answers.

1—One spade. Contains two quick tricks.

2—Fourth from top.

3—One spade.

(Copyright, 1927, by the Ready Reference Publishing Company.)

CHOIR PRESENTS GOWN TO LEADER

Mrs. Martin B. Chenhall Also Recipient of Gift From Singers.

The choir of St. Paul's Presbyterian Church met for the usual weekly practice last night. The attendance was about fifty, and a splendid rehearsal was the outcome, the work being principally for the Chrisamas season.

About nine o'clock, the members hied them to the home of Martin B. Chenhall, the choirmaster, Water Street, and after a few introductory remarks, Miss Simpson (who, by the way, with Mrs. Walter Byers, sponsored the "mystery" party), called upon D. J. Moore to perform his alloted task. Dave, with his usual tactful opening phrases, thanked the choir for the honor of the occasion, and with a few stories, asked Mr. and Mrs. Chenhall to "attune their ears" to his voice. He unfolded a document (the frontispiece showing a minute photograph of St. Paul's Church), written in letters of gold, symbolizing the thoughts of the signatories, and read the following address:

St. Paul's Church,
Peterborough, Dec. 15, 1927.

Dear Mr. Chenhall,

We, the members of St. Paul's Church Choir, your co-workers in the service of praise ,who have served with you for the past five years, have had ample opportunity to know you. We are proud to own and acknowledge that you hold such a place of honor in our esteem and affections. Your qualifications as an organist and choir leader have been fully manifested by your work in our midst.

As workers with you, we have every reason to count you as one of our best friends, for your tactful leadership has been to us constant inspiration to do our best.

As a visible and tangible evidence of our regard and esteem, we ask you to accept this gown, and with it the hope that you may for many years have occasion to wear it. Every time you put it on, may it recall to your mind our approval of and satisfaction with the capable services you are giving us as our organist and choir leader.

Nor can we forget to accord Mrs. Chenhall a very large measure of appreciation for the very cheerful and ready help she has so often rendered to the choir, and we ask Mrs. Chenhall to accept this picture.

We wish you and your family good health, prosperity in life, and happiness, not only in this life, but also in the world to come.

Signed on behalf of the Choir.

Harry McKeown made the presentation to Mr. Chenhall, and Miss Elsie Clinkscale presented Mrs. Chenhall's gift.

"For they are jolly good fellows" was sung by the choir, as if it meant something, and cheers followed.

Mr. Chenhall—who is loved by the choir members, and they feel proud of the fact— was visibly moved on replying for both gifts. He remarked on the absence of even one jarring note, or quarter note, during his tenure of office. Complete harmony has existed, he said, and this had meant much to the choir and its place in the church. He "played" his last thanks by four notes of the "Amen," on the piano.

The gown is a handsome one, of corded silk, with purple braid trimming; and the picture to Mrs. Chenhall, who has been a real helpmate to the organist and choir, is a pretty, framed color.

This interesting part of the program accomplished, games were organized; and after presentation of the "prizes," a general call brought a dainty lunch to the waiting choristers, and with cake and ice-cream to "top off," another stanza was passed.

The members of the choir joined heartily in some "close harmony" (emphasis on the harmony), and with good-nights and good wishes all round, the members departed with happiest thoughts of the evening spent with their beloved choirmaster, Martin B. Chenhall.

SPEEDY RELIEF FROM BUNIONS – SOFT CORNS

No sensible person will continue to suffer from those intense, agonizing, throbbing bunion pains when the new powerful penetrating yet harmless antiseptic Emerald Oil can readily be obtained at any well stocked drug store.

Apply a few drops over the inflamed swollen joint and see how speedily the pain disappears. A few more applications and the swollen joint is reduced to normal.

So marvelously powerful is Emerald Oil that soft corns seem to shrivel right up and drop off.

Bond's Drug Store, C. M. Moncur, Bert McLeod, McDermid Drug Co. Ltd., and McDermid & Jury guarantees it and are dispensing it to many foot sufferers.

CLASS ELECTS NEW OFFICERS

Pearson Mowry is President of Young Men of St. Andrew's.

BANQUET HELD.

At the "Y" last evening, there gathered many members of the St. Andrew's Young Men's Association for an organization meeting held following a most appetizing supper. After a pleasant hour around the festive board, during which Pearson Mowry's orchestra contributed several numbers, the class teacher, G. H. Roper, announced the fact that it would be necessary to elect new officers for the coming term.

Accordingly, the following were elected by more or less secret ballot:

Hon. President—G. Gillespie.
President—Pearson Mowry.
Vice-President—V. Barry.
Secretary-Treasurer—K. McDonald.
Chairman of Social Committee—J. Jennings.
Chairman of Athletic Committee—R. Sturgeon.

The newly appointed office holders briefly addressed their class-mates, a vote of thanks was tendered the orchestra, and those responsible for the supper, after which the meeting adjourned in usual manner.

5TH PETERBOROUGH TROOP.

The meeting opened under the auspices of the troop leader. The troop was called to the alert and then as the flag broke saluted it. Roll call then took place and the last week's court of honour doings were read to the troop, which was then dismissed to the corners for patrol instruction.

For about fifteen minutes the patrol leaders instructed their patrols in compass points and signalling. The A.S.M. then arrived and the boys were called out for games. The games were not easy and the three patrols had a hard job. In the first game of setting up sticks the Owls won by a long margin. In the other games the Bulldogs showed what they were made of and carried off the honors.

The A. S. M. called for troop instruction work in knot tieing. As most of the boys were a bit rusty the practice came in useful. They were taught additional knots, including the running bowline and another one which was a quick way to tie knots. This was by making a series of half hitches and then pulling the end through them and tightening. The boys learned that this made a series of overhand knots.

At council fire songs were sung. God Save the King.

5TH PETERBOROUGH WOLF CUBS

The meeting opened with the Cub howl. The leaders in charge were the senior sixers and assistants. The Cubs were then led in a merry dance by the assistant being that they had to do everything that he did. This was a funny sight to se them trying to imitate him. The Cubs were put through their first star work. Instruction work was carried on. In the first star tests one has to be able to bowl a hoop, throw a baseball to another fellow so he can catch it, then there are the knots and the figure eight course, and most important, the flag. Hikes were proposed, but owing to the weather were left to a future day. The Cubs were then called up and after repeating the oath were dismissed.

THEATRES

AT THE CAPITOL.

LILLIAN GISH IN "ANNIE LAURIE."

Someone writing of the song, "Annie Laurie," has said that it will live forever, because it has the indefinable quality that appeals to the hearts of all who listen to it. There is a great deal of the same appeal to the picturization of the old story of Annie Laurie, who contributed much to the peace of Scotland when she married into an enemy clan. Just as the screen does so often, in the type of visual education that makes bygone years so clear to modern eyes, so the war of the rival clans in old Scotland is made a living, vital thing in the moving pictures. The Chinese are right when they say: "It is better to see once than to hear a hundred times." To read of the historic massacre of Glencoe is little. To see it pictured, even with the added frills of theatrical license, is to realize somewhat of the nature of these rugged, stubborn sons of heather-clad hills.

"Annie Laurie" is one of Lillian Gish's triumphs. This little lady is, without a doubt, one of the most artistic actresses that the "jumping flickers" has ever produced. Her art is so great that one is apt to forget the actress altogether and think only of the woman whose life she is portraying. She isn't Lillian Gish at all. She is "Annie Laurie" come to life. What art could be greater?

Donald Campbell wooed his sweetheart with the aid of a sweet-toned guitar that masked the falseness of a treacherous heart. Ian MacDonald, the bold and poverty-stricken son of a highland chieftain, was an exemplification of the old Sandy's warning: "Wild men hae a way wi' them," and he employed cave-man methods. Naturally, he won out. Norman Kerry, in this role, is a magnificent foil to the sweetness and delicate charm of the little Annie.

The rattle of the claymore and the broadsword, the skirl of the pipes, the breath of the heather blown over Highland moors, the wild, free life of the clansmen, coming down from their hills to try to make peace with rivals and then falling to with a zest, fighting at the drop of the hat, permeates this picture. The Camerons of Lochiel, the MacPhersons of Glenitanna, "The Macdonald" himself, white-bearded, defiant-eyed, with the opposing Campbells in their luxurious home, meet at Maxwellton, residence of Sir Robert Laurie, to try to make a peace that ends in miserable failure. Here is Enid Campbell, bride of Alastair Macdonald, and cursed by her own wrathful father because she has joined with the enemy clan and wears the hated Macdonald tartan, and here are the swarthy hillmen, dancing the hornpipe and tossing the caber, while their proud chieftain hurls defiance at the laird, sitting in his castle hall. With indignant kilts, the Macdonalds hie them back to the hill fortress of Glencoe, ignorant of the fact that the King has promised to give them back their lands, if they will make peace.

To acquaint them of the truth, Annie Laurie goes by night and in the storm to Glencoe, and there the drunken Ian taunts her with fickleness. Later, she convinces him, however, and the Macdonalds hurry away to sign the peace pact. But it is too late. Taking cruel advantage of the King's command, the jealous Donald Campbell treacherously gains admittance to Glencoe Fortress, and there engineers the massacre of the Macdonalds. This is a stirring scene, vital by reason of its historical truth. Even though license has distorted some of the elements of the story, the fact remains that history records a similar treacherous massacre, and the picture of "Annie Laurie" makes bygone years live again for those who watch the unfolding of the romance of Annie Laurie and her highland lover.

Nothing has been forgotten to make this a notable and extraordinary production. A wonderful supporting cast, a portion of the picture done in colors

REGENT

TO DAY — A Fine Comedy Programme, Beginning with "THE REJUVENATION OF AUNT MARY"
If you want a good laugh ,here is a Picture that is a sure cure for the blues!
—Also—
Another of THE WISECRACKER SERIES—Entitled "TRY AND GET IT"
—and—
The Inimitable BEN TURPIN in "DADDY BOY"
— Hear Our Orchestra in the Latest Musical Hits —

CHRISTMAS NIGHT

A. D. Browne, an old Peterborough boy, an dformer member of The Examiner staff is at present editorial writer for The Golden Rule magazine, an inspirational publication dealing with the fundamentals of true success. Mr. Browne also has proven himself a poet of considerable merit for in the Christmas number he has written a poem entitled Christmas Night. The Golden Rule magazine is printed in Chicago, and all its articles are interesting to those who desire reading that will give them food for thought. They are well written an dmake most enjoyable reading.

The wind whistles cold o'er moor and fen,
As the logs on the hearth burn bright;
The stars from their blue-vaulted home are aglow,
This glorious Christmas night!
On the fields and the valleys the snow lies white,
The hills are a silvery light;
The radiant moon sends its crystal sheen
O'er the world this Christmas night.

Far, far away o'er the dream of years,
On another winter's night,
When the world was wrapt in slumber
And the heaven illum'ed with light;
A star appeared in the Eastern sky
And its brightness lit the way
For the three Wise Men who travelled far
To the place where Jesus lay.

For it is the night when Christ was born,
When the Herald Angels sang:
"Peace on earth, good will to men",
O'er the village of Bethlehem.
"Fear not," they said, "for mighty dread
Has seized your troubled mind;
Glad tidings of great joy we bring
To you and all mankind."

The Christmas snows and the summer flowers,
The valleys, brooks, and rills,
The fields and mossy banks and bowers,
The moon, the stars and hills,
Are all the emblems of the gifts
That God has given to men;
And the Christmas tree and childish glee
Are the jewels and diadem.

Tonight from the depths of two thousand years
Comes the sound of the old refrain—
The song that little children sing:
"Jesus has come to reign!"
So, amidst the deep and dreamless sleep
Of the stars in their watch so bright,
Let us pledge to Christ our faith anew,
This glorious Christmas night.

After a few talks the meeting was called to order and dismissed with which adds the finishing artistic touch, and an appropriate musical score of stirring Scottish airs, make it a complete and satisfying reproduction of a heart-catching romantic tale.—Jeanette.

AT THE REGENT.

WHAT I THINK OF AUNT MARY
(By May Robson.)

There were laughs aplenty in the stage version of that old favorite of mine—"The Rejuvenation of Aunt Mary,' in which I starred for more than a score of years.

"But I never realized that the film version of my play could bring out so many more really humorous, and exciting situations as Erle Kenton, my director, did in the film version.

"What consumed ten minutes on the stage is rendered in a 'flash' on the screen—and yet this slight scene is so vividly impressed upon the mind of the spectator that it remains almost indelible.

"I never enjoyed a play so much as 'Aunt Mary' and this is but natural, for I have literally lived with the character for more than a score of years— but I enjoyed the picture much more. I do not want to be classed as an egotist when I say that I laughed heartily when I saw my Aunt Mary on the screen.

"There I was—me—on the screen and here I was—watching myself go through the same scenes which are still so dear to me. With the laughter, I felt a tear slowly make its way down my cheek — it brought back memories and a few sad ones.

"I'm sure though, that in the celluloid version of 'Aunt Mary' the friends who were so near and dear to me are going to see the same 'Aunt Mary' they did when I was on the stage.

There are more than 1,000 woolen mills in the United States.

DRUGS EXCITE THE KIDNEYS, DRINK WATER

Take Salts at First Signs of Bladder Irritation or Backache.

The American men and women must guard constantly against kidney trouble because we often eat too much rich food. Our blood is filled with acids which the kidneys strive to fiter out; they weaken from overwork, become sluggish, the eliminative tissues clog and the result is kidney trouble, bladder weakness and a general decline in health.

When your kidneys feel like lumps of lead; your back hurts or the urine is cloudy, full of sediment, or you are obliged to seek relief two or three times during the night; if you suffer with sick headache, or dizzy, nervous spells, acid stomach, or if you have rheumatism when the weather is bad, begin drinking lots of good soft water and get from your pharmacist about four ounces of Jad Salts. Take a tablespoonful in a glass of water before breakfast for a few days and your kidneys may then act fine.

This famous salts is made from the acid of grapes and lemon juice, combined with lithia, and has been used for years to help flush and stimulate clogged kidneys, to neutralize the acids in the system so they no longer are a source of irritation, thus often relieving bladder disorders.

Jad Salts is inexpensive; cannot injure, makes a delightful effervescent lithia-water drink and belongs in every home, because nobody can make a mistake by having a good kidney flushing any time.

LOAD UP HIS PACK AT NEILL'S

There's nothing looks better in Santa's pack than SLIPPERS, SHOES, OR LUGGAGE. There's such a splendid choice for Dad; exactly what the Boy wants; House Comfort for Mother, Sister or Daughter ,and something the Kiddies will be pleased to wear. At Neill's you'll find the largest and finest selection of Christmas Footwear in Eastern Ontario.

MISSES & CHILDREN'S RED FELT CAVALIER SLIPPERS, with soft padded soles.
Sizes 11 to 2.....$1.10
Sizes 8 to 10.....$1.00
Sizes 4 to 7..... 90c

LADIES' RIBBON-DRAWN COMFY SLIPPERS, in Old Rose or Blue Felt, with soft padded soles.....$1.10
MISSES' AND CHILDREN'S RED FELT COMFY SLIPPERS, with blue trimming
Sizes 11 to 2.....85c
Sizes 8 to 10.....80c
Sizes 4 to 7.....70c

LADIES' FELT JULIET SLIPPERS, in Black, Grey, Brown and Old Rose, with leather soles and heels.....$1.40 and $1.75

We import a great variety of English Slippers for Men, Women, and Children. Extra values in these
LADIES' QUILTED SATIN SLIPPERS with leather soles and heels, in a variety of dainty shades to choose from.....$1.60
LADIES' PLAID ARCTIC CLOTH SLIPPER, with leather soles.....95c and $1.60
MEN'S PLAID ARCTIC CLOTH SLIPPERS with leather soles.....$1.00 and $1.45
BOYS', as above; Sizes 1 to 5.....85c

MEN'S CHOCOLATE KID ROMEO SLIPPERS, with elastic sides.....$2.65
BOYS', Sizes 1 to 5.....$2.35
MEN'S CHOCOLATE KID EVERETT SLIPPERS.....$2.50
BOYS' Sizes 1 to 5.....$2.35
MEN'S IMITATION ALLIGATOR SLIPPERS.....$1.95
BOYS' IMITATION ALLIGATOR SLIPPERS.....$1.45

NEW STYLE GOLOSHES of THE FAMOUS "LIFEBUOY" QUALITY
Recognized as the Best Rubber Footwear Made
Ladies' Low Goloshes, adjustable style in finest grade wool jersey, with velvet collars,
Black.....$3.25
As Above, in Fawn or Beige.....$3.65
Misses' sizes, Black only.$2.85
Ladies' Grey or Sand, as above, in lighter weight, to fit any shoe.....$2.75
Black, as above.....$2.65
Ladies' 4-Buckle Goloshes.....$2.60
Misses' 4-Buckle, sizes 11 to 2.....$2.50
Children's 4-Buckle, sizes 5 to 10½.....$2.25
Misses' 3-Buckle.....$2.25
Children's 3-Buckle.....$1.95
Men's 1-Buckle Arctic [illegible].....$2.25
Men's 3-Buckle Arctic [illegible].....$2.90
Men's 1-Buckle and 1-Dome Jersey.....$3.50
Men's Low Jersey Overshoe.....$1.75
Men's Fittall Rubbers.....$1.35

SKATES of the most popular make, in all sizes and styles, for pleasure skating or hockey. Priced from.....$1.25 to $5.00
HOCKEY AND SKATING BOOTS at the Most Reasonable Prices
Men's English Kip Hockey Boots, tan trim with inside web strapping.....$4.65
Men's Elk Professional Hockey Boot with web supports.....$4.50
Boys' sizes 1 to 5½.....$3.45
Men's Box Kip Hockey Boots, with inside supports.....$3.50
Boys' as above.....$3.00
Boys' Grain Hockey Boots, sizes 1 to 5½.....$2.50
Youths' Grain Hockey Boots, sizes 11 to 13½.....$2.25
Ladies' Box Kip Hockey Boots with white fleece lining and straps.....$3.65
Ladies' Tan Hockey Boots, with ankle supports.....$3.65
Ladies' Box Kip Hockey Boots, with inside supports.....$3.45
Misses' sizes 11 to 2, as above.....$2.85

SKI BOOTS with the following exclusive features: Square Toe, Extra Extension on Sole; Snow Excluder Tops, and Properly Flanged Heel
Men's, as above.....$7.00
Ladies', as above.....$6.50
NON-RIP HORSEHIDE AND BUCKSKIN MOCCASINS that Are Wax Thread Sewn
Men's Horsehide, high cut..$2.25
Boys' sizes 1 to 5.....$1.75
Youths' sizes 11 to 13.....$1.50
Lads' sizes 8 to 10.....$1.25
Men's Buckskin Moccasins, sizes 7 to 12.....$1.75
Boys' and Women's sizes 3 to 6.....$1.50
Youths' and Misses' sizes 11 to 2.....$1.25
Children, sizes 7 to 10..... 95c
Infants' sizes 3 to 6..... 75c
SNOW SHOES that are made of Selected White Ask frames and Genuine Raw Hide Webbing. All sizes for Men, Women, Boys and Girls
TRAVELLING GOODS that are always acceptable as **Gifts:**
Hat Boxes, Ensemble Sets, Over-Night Cases, Club Bags, Boston Bags and Trunks
Choose one of these while our stocks are complete

SEE OUR WINDOW DISPLAY OF CHRISTMAS GIFT SUGGESTIONS BEFORE BUYING ELSEWHERE

R. NEILL Ltd.

350-354 GEORGE STREET

Victor

(V.E.) Orthophonic Records

Christmas gifts that keep on giving

A package of Victor Records makes a wonderful Christmas Gift. His Master's Voice dealers have special selections including the famous Music Arts Library series—any one of which makes a superb and complete musical gift.

Polly
Just as fascinating as "Nola"
Fox Trot — Zez Confrey and His Orchestra — 20777

My Heart Stood Still
All the rage in London
Vocal — Melville Gideon — 21037
Fox Trot — George Olsen and His Music — 21034

My Blue Heaven
Vocal — Gene Austin — 20964
Fox Trot — Paul Whiteman and His Orchestra — 20828

On a Dew, Dew, Dewy Day
Fox Trot — Nat Shilkret and The Victor Orchestra — 20819
Duet with guitar — Jim Miller—Charlie Farrell — 20906

Are You Lonesome To-Night?

Waltz — Jacques Renard and His Orchestra — 20978

Also the latest Red Seal records by famous Victor artists

Victor Talking Machine Co. of Canada, Limited

Come to our roomy show-rooms for a demonstration of Orthophonic Victrolas, with Victor Red Seal records. — HEINTZMAN & CO., LTD., Royal Bank Bldg., Hunter St.

We are George Street representatives, and carry a full line of Orthophonic Victrolas and Records. — E. V. WARNE, 325 George St.

THE HASTINGS

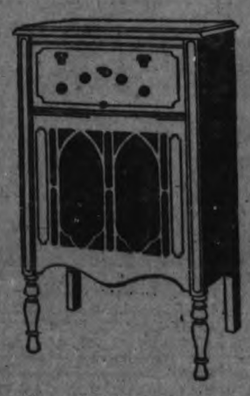

Complete and installed to your aerial..... **$168.00**

DeFOREST CROSLEY RADIOS

THE CONWAY

Complete and installed to your aerial..... **$127.00**

Pick out your model, order it now, and we will deliver it Christmas Eve

Other Christmas Gifts: Radio Tables, Battery Eliminators, Loud Speakers. All on display at our Radio Parlors

WATSON'S TIRE AND RADIO SUPPLY CO.

444-446 GEORGE STREET, PETERBOROUGH

Open Evenings — Phone 968

When a Man Loves

By ALICE LOWE MILES

Copyright 1927, Warner Bros. Pictures, Inc.
John Barrymore in "WHEN A MAN LOVES" is a Warner Bros. Picturization of this novel.

SYNOPSIS

Fabien, good and handsome youth of France, trains for the priesthood; but meets and loves Manon Lescaut, beauteous orphan, who is coveted by hideous Count Ravoir. Fabien saves her and carries her off to Paris. Circumstances force her to surrender to Ravoir. She rejoins Fabien, and they live so extravagantly that Fabien is forced to capitalize a genius for cards. The King plays Fabien at cards for Manon, accuses him of cheating. Manon is sent to be deported. Fabien kills Ravoir, and follows the prison caravan to Havre.

CHAPTER XX—Continued.

Fabien had rushed up to Manon and put his arms about her protectingly. They felt lost and out of place. All the silken glory of magnificent clothes and priceless jewels that had been theirs the night before at the Duc de Richelieu's salon had been literally stripped from them, leaving only two very tragic young people who had lost everything except their love for each other. They did not even own the clothes they wore—Fabien's suit was borrowed from Tiberge and Manon's dress was a uniform from the Magdalen!

Passion and loyalty had been the indirect cause of all their misfortunes, yet happily enough it was the only thing that survived every ordeal.

Money, that had once seemed so vital to their happiness, now meant nothing. There was not a single coin between them, nor did it matter. In the excitement and stress of the moment Fabien had left his money on the card table at the Duc's salon, but if all his winnings had been in a sack at their feet on the wharf they would have been useless.

The only thing that concerned them was separation, and although Fabien had bolstered up Manon's courage by saying he was sailing with her for America, he knew there was not a chance in the world of his being able to board the deportation ship.

Within the hour Manon would be sent to exile, alone, and it was Fabien's lot to remain and suffer the consequences of opposing the King and murdering the Comte.

CHAPTER XXI.

Moored to the end of the wharf was the grim little sailing vessel that was destined to carry the exiled women across the Atlantic to the penal colony in New Orleans, Louisiana.

It was an annual voyage and the passage required two long, agonizing months. However, the miserable accommodations and hardships did not prevent His Honor, the Governor of the distant Colony, from making the voyage in company with Synnelet, a favorite nephew, for the express purpose of selecting for themselves the most attractive of the condemned women.

While the ship was being loaded for the sail, two men leaned against the barrels on deck and calmly, yet with decided interest and speculation, looked over the chained women to see if they were particularly promising.

The Governor was about fifty, respectable in appearance and with a good face—that reflected an understanding and reliable character.

Synnelet was younger by twenty years and his features were decidedly those of a sensualist. He was not married and had no desire to be.

After sizing the women up for some time the gaze of both men returned to Manon.

"At last they have sent us a woman worth looking at!" exclaimed Synnelet with a whistle of delight.

"I see the one you mean—but do you notice that her affection is already bestowed upon a young man?" The Governor saw Fabien holding Manon in his arms.

"What difference does that make? He will be left here, I shall take his place and she will be more interesting for the experience." Synnelet was impatient for the ship to get under way so that he might have Manon to himself.

The Governor had always given this headstrong nephew everything he wanted so it was a foregone conclusion that the prettiest girl on the chain should be assigned to Synnelet's cabin and tender mercies.

The important matter of a companion being settled for Synnelet, the Governor left him contemplating his future mistress, and went off to superintend the handling of a consignment of dangerous men that were being herded out on the wharf.

After the manner of the women these men were chained together and driven onto the ship like animals. There were convicts, thieves, rogues and murderers among them. All undesirable characters that were being stored away in the unspeakably dirty hold of the ship like so many sacks of coal, to be dumped at the penal colony in America.

The armed guards chained these men to the ship's walls with scarcely enough room between them to move. The only light and air they were to have came through the close iron grating in the floor of the deck above. A terrible fate for any man, no matter how great his crime!

After the men had been securely locked away the Governor gave instructions for the women to be brought aboard. They were a pitiful sight, but the guards had neither mercy nor compassion for the unfortunate girls or their families and roughly brought the farewells to an abrupt end.

Manon clung so tightly to Fabien that he was pushed along with her up to the gang plank before the guards realized what they had done.

"Clear out of here!" ordered the most burly fellow, addressing Fabien.

"There is time," he stalled, dreading to let Manon go.

"Yes, and this is it." The guard grabbed Manon roughly by the arm and pulling her away said, "Now, nothing's holding you—go."

Fabien's face turned a ghastly white, he set upon the guard with clenched fists, but was pushed aside and immediately pinioned by two other uniformed men whose duty it was to preserve order.

Sobbing pietously, Manon was pushed away from her lover. Their dreams of happiness were again shattered.

Synnelet, still watching Manon from the deck, called to his uncle, "That's the one for me, all right. She appears to be a faithful little soul." He was generous enough to admire traits in others that were foreign to his own nature.

"You shall have your choice, my boy." The Governor gave his nephew a fond smile. Synnelet noticed that Manon was in a state of collapse as she and the other women were pulled and pushed across the gang plank. It did not suit his plans for her to be too rudely treated and he hastened to speak with the guard in charge.

"Be gentle with this girl and see that she is not hurt," he requested.

The guard winked knowingly, but paid no attention to the suggestion.

Not for a moment had Fabien taken his eyes from Manon since she was torn from his arms and he made prisoner by the guards. He saw Synnelet, apparently a privileged character, speak in her behalf and it nearly drove him insane. He thought—she is being taken away from me again, I am powerless to follow, and even before the ship pulls anchor another man is waiting to annoy her!

As if in a dream Fabien saw the sailors scurrying about on deck preparing to get under way. The Captain was shouting commands. The crowd of sad friends and relatives gathered about the wharf-head waving a last farewell to their loved ones as the girls and women leaned over the railing, looking back with regret and longing. They stood quite close together in a long line, because they were still bound together by the cumbersome iron chain.

Synnelet was directly behind Manon, appraising her with a satisfied smile! The ship's anchor was weighed. The hulk moved slowly away from the wharf. Manon was being taken away! ! ! !

* * *

Fabien wanted to curse. His mind was in a mad whirl. He seemed to hear Manon calling, calling to him for help, and he felt so small and helpless as he just stood there watching her move away from him.

Suddenly the sound of galloping horses penetrated his consciousness and their arrival caused a great commotion at the land end of the wharf. On recognizing the King's guard and men from the Magdalen Prison, Fabien's captors sensed something unusual and, eager to be in the midst of the excitement, they released their charge and ran back to find out what had brought these men to Havre.

(To be continued.)

CAUGHT BAD COLD WHILE OUT PLAYING NOT PROPERLY DRESSED

Mrs. L. Mantle, Millet, Alta., writes:—"My youngest child had a very bad cold which she got by going out playing in a strong, cold wind not properly dressed.

"She got so hoarse she could hardly speak, and her throat and chest were very sore.

"I used everything available, but she received no relief until, finally, I secured a bottle of

Dr. Wood's Norway Pine Syrup

and the first few doses certainly did her good. It is wonderful how it can help so quickly."

"Dr. Wood's" Norway Pine Syrup is 35c. a bottle, large family size 60c., put up only by The T. Milburn Co., Limited, Toronto, Ont.

Use Murine After Reading, Sewing
When Eyes are Strained by Reading or Sewing, apply Murine. It Instantly Soothes and Refreshes Tired Eyes. Try It!

— FOR SALE —
New and Second-hand Rubber and Leather Belting, Pulleys, Shafting, Pipes, Wiping Rags, etc., at Lowest Prices. Also COTTON BAGS for Sale.
APARTMENTS to Let. Low Rent.
A. LOW & CO.
385 Bethune Street
'Phone 607—Nights and Holidays 1022

TILLIE THE TOILER — And Now Mac's "Sold" — By Russ Westover

BRINGING UP FATHER — By Geo. McManus

OLIVER'S ADVENTURES — Strangers — By Gus Mager

Tack This Over Your Desk — By Rube Goldberg

Holiday Sale
at
Character Clothes Shoppe

BEGINNING WEDNESDAY, DEC. 14TH, AND CONTINUING UNTIL SATURDAY, DEC. 24TH

All COATS in stock—NO RESERVE—at ½ the Regular Selling Price, $27.50 to $109.00. Holiday Sale Price $13.75 TO $54.50

A CHOICE SELECTION is here if you have not already chosen your WINTER COAT, and an excellent opportunity is given to purchase an individual garment at Less Than Manufacturers' Prices.

NOTE ALSO—During this Ten Days' Sale, ALL DRESSES, Daytime, Afternoon, Dinner and Dance, including Sports Models, WILL BE SOLD AT A DISCOUNT OF 20%.

During this Sale a Charge will be made for Alterations.
Terms Positively Cash.

Alice T. Williams
'PHONE 2435

3d-14,16

Souvenir Booklet Coupon
This Coupon and 75c will Purchase a Copy of
Diamond Jubilee Souvenir Booklet
issued by The Examiner All the Day's Proceedings: Opening Ceremonies, Parade, Water Sports, Memorial Gates, Collegiate Institute Addition; finely illustrated.
Bring This Coupon and Save 25c

THE CONQUEST OF THE AIR — XXXIII — by Nicholas Afonsky

The London Daily Mail offered a thousand-pound prize for the first flight of the English Channel. In July, 1909, Hubert Latham and Blériot, both French, were waiting at Calais for weather favorable for the crossing. For days contrary winds held them back.

Finally, on July 24, the weather seemed favorable, and the two men started. Latham was ahead, when his plane stopped and he glided down into the Channel. He swung his feet up to a crossbar to keep them from getting wet, lighted a cigarette, and waited for a French destroyer.

In the meantime Blériot made a good flight. Fifty minutes after leaving France he saw Deal. He landed near Dover Castle, where only one man, a French journalist, saw his descent. But he was soon acclaimed by the world as the first man to cross the sea by airplane.

Next day Latham started again from Calais. In twenty minutes he was almost at Dover. Then the crowds watching from the English coast saw his plane lurch forward and fall into the water. He was quickly rescued, with only a cut from his motor goggles as a result.

USED ESSEX CARS

Three to choose from. Also
HUDSON SEDAN.

A. BROWN & SON

Agents for McLaughlin, Buick, and Pontiac.
383 WATER ST.
We Sell—We Serve—We Satisfy.

a For Sale—General

WE STILL HAVE A GOOD SELECTION of Christmas Toys; some of the cheapest in town. Record Store, corner Smith and Reid. 3d-142-2240A

PIANO, UPRIGHT, VERY LITTLE used; excellent tone; in splendid condition. Write Box 3238, Examiner. 3d-142-2238A

BOY'S BOOTS AND SKATES, SIZE 5; cheap. 227 McDonnel Street. 2d-143-A

NEW SCALE WILLIAMS PIANO, $195. H. McFadden, 587 Bolivar. 3d-144-2291A

ONE MALE POMERANIAN PUP, 4 months old. Price, $10.00. 'Phone 1649J. 3d-144-2290A

BALDWIN LOUD SPEAKER, NEARly new, $20.0.0 'Phone 1125W. 6d-144-2289A

MANTEL CLOCK, VICTROLA, AND Comforter. 'Phone 2609J. 3d-143-2263A

POLICE PUP. 325 BURNHAM ST. 3d-143-2291A

MOTOR CAR, LARGE, SUITABLE Boy, 5 or 6. 118 Monaghan Road. 3d-144-2273A

RADIO SET, FIVE-TUBE NEUTRODyne, with new "A" Battery, also Storage "B's" and Crosley Musicone Speaker; cheap for quick sale. Apply 528 Gilmour. 3d-144-2267A

TEAM SLEIGHS, SHOBOGGANS. 'Phone 2233J. 3d-144-2275A

STOCK IN TRADE AND LEASE OF George Street Store, selling Ladies' Lingerie and Children's Woollen Garments, etc. Will be sold at a reasonable rate on the dollar. Write Box 2267, Examiner. 3d-144-2267A

RADIO VOLUME ALWAYS. SAY good-bye to Dry Batteries. Will sell separately if desired: Three 48-volt Willard B's, One A, Two Chargers. Also Semi-built 3-Tube Set, Six-Fifty. 692 Stewart. 3d-16,17,20-2277A

CHRISTMAS TREES. 'PHONE 2683 and 1268W. 6d-147-2269A

BOY'S HOCKEY BOOTS AND Skates, size 4; Grey Lloyd Stroller; Angora and Flemish Giant Rabbits. 'Phone 2442W. 3d-142-2237A

POTATOES FOR SALE. FIRST class. Apply R. Bottrell, Pontypool. 3d-144-2265 A

LADY'S BLACK COAT AND TWO Dresses. Size 36. 'Phone 1818J. 6d-143-2177A

CHRISTMAS TREES. 'PHONE 1663J. 12d-148-2146A

AUTO HOSIERY KNITTING MAchine, in good condition, price $20. Apipy 319 Burnham. 10d-143-1926A

LADIES' HOCKEY BOOTS AND skates. Price $3. Apply 56 Wolsley. 5d-143-2153 A

HEATED APARTMENT, SUITABLE for Bachelor; or would do large enough for two; immediate possession. Apply 427 George Street. dtf-3559B

COAL, COKE, AND WOOD — DRY Body Hardwood, Limb Hardwood, Maple Slabs and Hemlock Slabs. 'Phone 3038W. E. Metcalf, 215 Edinburgh. 26d-154-1921A

CAR PARTS FOR ALL MAKES, SOLD by George Martin, Sherbrooke St. West of Highway. 'Phone 2578W. 26d-147-1752A

IF YOU REQUIRE SANITARY RUBber goods write for catalogue and price list. Safe and Sanitary Rubber Works, Dept. 17, 4906 Wellington Street, Montreal, every Sat. 2 yr. 7885 A

STREET MAPS FOR SALE OF THE City of Peterborough. All streets shown and locations of manufacturing plants only 50c. At The Examiner office. dtfA

BOY'S OVERCOAT, SIZE 14, PRICE $9. 'Phone 1822F. 3d-142-2214A

CHRISTMAS TREES DELIVERED. Phone 2505J. 10d-150-2214 A

PAIR OF BOY'S BOOTS AND Skates, size 2½. Apply 556 Charlotte. 'Phone 1418. 3d-142-2258A

SLIGHTLY USED FURNACE, INstallation complete; also Electric Washer; terms. 'Phone 3071. 3d-142-2229A

MALE HOUND, 8 MONTHS; REAsonable price; 1 Hen House, new, cheap. 'Phone 2320J. 3d-142-2233A

PAIR BOYS' BOOTS AND SKATES, good condition, size 5½, $3.50. Apply 503 Albert Street. 3d-142-2225A

THREE TUBE RADIO, TWO 45V. "B" Batteries, Storage "A" Battery, Power Amplifier, Loud Speaker, complete, $35.00. 490 Cambridge Street. 3d-142-2221A

CANARIES — FULLY GUARANTEED Singers, $6.00 up; Hen, $1.00 up; Lots of Six or more, $4.50 each. Write for information — Toronto Aviaries, 150 Pearl Street, Toronto. 6d-145-3906A

BEAUTIFUL FRENCH WILTON RUG 6ft. 9in. x 7ft. 9in., Rose and Blue, Persian design; also Two Black Walnut Jacobean Chairs, upholstered in Blue. Apply 16 Fleming Place. 3d-142-2226A

HAWAIIAN GUITAR, COMPLETE with case, picks, and steel. Apply 651 Aylmer Street. 3d-143-1639A

PAIR OF SLEIGHS, 2-INCH RUNners; good as new. Apply 356 London, corner Downie. 3d-143-2245A

WINCHESTER OAK HEATER. APply 556 Wolfe. 3d-143-2241A

2 ONE-HORSE WAGGONS, 2 SETS of One-Horse Sleighs, 2 Sets of Double Heavy Team Harness, One Jersey Cow, freshened 3 months. One Grey Horse, One Heavy Brown Horse. H. Hamlin, Dixon's Lane. 3d-143-2252A

CANARIES, TWO GOOD SINGERS. 'Phone 116W. 3d-143-2250A

WINDSTORM INSURANCE

Your loss from a windstorm is just as real as if it were caused by fire and costs about one-third the price.
GUARD AGAINST IT. Let us tell you more about it.
HILL WEDDELL & HILLS,
'Phone 14 - - - - Est. 1883

a For Sale—General

DRY PINE SLABS, $2.50 LOAD; Dry Hemlock, $3.00 Load; Hardwood Slabs, $5.50 per ½ Cord.—Apply H. Hamlin. 'Phone 1394J. 3d-143-2252A

LARGE OR MEDIUM SIZED HEATer, Hanging Parlor and Hall Oil Lamps, Large Dogskin Mat, new. Apply 384 Stewart. 3d-143-2251A

BODY HARDWOOD, 12-IN., SPLIT, $6.50 per Half-Cord; Hardwood Slabs, $5.50, cut 12in.; Hemlock Slabs and Kindling. 'Phone 2053. T. Fitzgerald. 3d-143-2254A

SMALL COOK STOVE, CHEAP FOR quick sale. 'Phone 1641J. 3d-143-2256A

b For Rent—Houses and Apartments.

HOUSE, 539 DOWNIE. APPLY 427 George. dtf-3928B

FURNISHED ROOM, DOWNSTAIRS, to Rent. 632W. 3d-144-2270B

FIVE ROOMS (HALF OF 153 PARK Street). Apply 147 Park Street. 3d-142-2220B

DESIRABLE APARTMENT, CENtral ;hot water heated; gas stove, kitchen cabinet; full plumbing. Call 461 Water. 12d-153-2287B

TWO UNFURNISHED ROOMS, steam heated; centrally located; also Garage. 'Phone 2520W. 3d-144-2268B

HEATED APARTMENT TO LET, suitable for married couple. Apply The Royal Bank of Canada. 6d-7,9,12,14,16,19-3814 B

STEAM-HEATED ROOMS, WITH OR without Board; 3 minutes from C.P.R. Depot. 189 King. 1957F. 3d-144-2282B

LOOK! SMALL COTTAGE, $12.00 per month. Just right for couple; very central. Apply 421 George St. 'Phone 273 Evenings. 6d-142-2210B

LOOK! FIRST MONTH FREE RENT —7-Roomed Red Brick House, with garage, 237 George St. Immediate possession. 'Phone 2672 or 21J. 3d-143-2249B

c For Rent—General

FOR RENT—HEATED OFFICE ON George street. Apply 427 George street. dtf-43

TWO OUTSIDE OFFICES IN BANK of Toronto building; heated; apply Bank of Toronto. dtf-1529C

d Real Estate.

BRICK HOUSE, ALL CONVENIences; immediate possession; Southend. Apply 642 George Street. 'Phone 1291M. 3d-142-2239D

FOR SALE — MODERN 6-ROOMED House, very desirably situated in the West-end. This House has just been finished, and has every convenience. Easy terms (Monthly Instalments if desired). Apply 427 George Street. dtf-1764D

f Boarders Wanted.

ROOM AND BOARD, CENTRAL; all conveniences. 'Phone 3058W. 3d-142-2217F

g Help Wanted—Male.

YOU CAN EARN $10 TO $25 A WEEK in your spare time at home writing Showcards. No canvassing or soliciting. We instruct you and supply you with work. Write today. The Menhenitt Company, Ltd., 37 Dominion Building, Toronto. dtf

h Help Wanted—Female

YOUNG GIRL TO ASSIST IN GENeral Housework. 'Phone 1403W. 3d-143-2236H

WANTED — EXPERIENCED COOK-General, family 3; wages, $30.00 to $35.00. Write Box 2230, Examiner. 3d-143-2230H

YOUNG WOMAN WANTED, GENeral Housework, for Small Family; $30.00 per month. 'Phone 2919. 3d-144-2274H

WANTED — EXPERIENCED WAITress for Chen's Rose Room, Apply 160½ Simcoe Street. 3d-143-2264H

WANTED — GIRL TO ASSIST WITH Housework. 'Phone 1998F. 216 Margaret. 3d-143-2262H

j Employment Wanted.

YOUNG MAN DESIRES POSITION, delivering in city. Apply 231 Hunter street west. 3d-142-2212J

WORK WANTED — CARPENTERing, painting and decorating. Phone 2231J. 3d-143-2232J

RETURNED MAN, CANADIAN, MARried, desires Employment; good salesman. Write Box 2181, Examiner Office. 6d-143-2181J

POSITION AS CHAUFFEUR, APPLY after 5 o'clock and Saturdays, 344 Aylmer Street. 3d-143-2255J

m Lost.

BEAGLE HOUND, FRIDAY, DEC. 8. Finder 'phone Hurtubise Garage, corner Stewart and Townsend. 3d-142-2227M

LEATHER CASE, CONTAINING Keys ,on Tuesday Night. 'Phone 1835. 3d-143-2248M

BROWN FEMALE HOUND, WHITE front feet. Anyone harboring same after this date will be prosecuted. 'Phone 2954J. 2d-142-2276M

ON THURSDAY, PAIR OF HEAVY Brown Suede Gloves, on Hunter Street, vicinity of Roy's Studio. Finder please 'phone 913J. 3d-142-2252M

MUSIC PERVADES CENTRAL STREETS

Big Phonograph Can Be Heard Several Blocks From Store.

Music of a captivating nature pervaded the entire downtown section of the city this forenoon, causing many of the Christmas shoppers and staid businessmen to cease their activities and seek the origin of the mysterious strains.

Between Simcoe and Charlotte Streets and as far north as the Armouries the music was heard plainly and without the slightest distortion in its tone.

Its source was finally located at Heintzman Hall on Hunter Streets, where the new Electrola was being demonstrated in the store, the music being carried outside by means of a special amplifier.

This amplifier was obtained from the head office of Ye Olde Firm Heintzman & Company by Robert Haddow, the enterprising manager of the local branch.

Mr. Harrow told The Examiner that this was Heintzman Hall's contribution toward the general desire for a real community Christmas, which seems to be so much in evidence this season.

Special musical recitals will be given daily between 3 and 4 o'clock and from 7.30 to 9.30 p.m., when Christmas carols, chimes and the latest dance records will be rendered.

CHIMES BORROWED.

The Peterborough Rangers Band have kindly loaned their set of tubular chimes to Knox church for use in the "White Gifts to the King," children's service, on Sunday morning next.

m Lost.

LOST TUESDAY AFTERNOON, GOLD Wedding Ring, valued as keepsake. Finder please leave at Examiner. 3d-144-3935M

LOST OR STOLEN — HOUND, GOOD sized, good looking, Black, White and Tan, Head and ears all tan. When last seen he had a black collar, with brass dots on it. Anyone knowing whereabouts, notify 461 George Street, or 'phone 278. Reward. 3d-144-2280M

p Poultry.

25 RHODE ISLAND RED PULLETS, Apply 27 Dumble Avenue, after 6 p.m. 3d-142-2231P

q Wanted.

WANTED, AUTO KNITTER. 'PHONE 2702J. 3d-143-2260Q

HIGHEST CASH PRICES PAID FOR all different kinds of Fowl. 'Phone H. F. Doig, 2097. 6d-145-3903Q

WANTED TO BUY — SECONDhand Furiture and Clothing; good prices paid, delivered at Smith's Store, 390 Aylmer Street ,or call 'phone 308. F. Davis 3d-143-2279Q

WANTED — FURNISHED DOWNstairs, Bed-Sitting-room; central, north ;all conveniences . Write Box 2234, Examiner. 3d-142-2234Q

WANTED TO BUY — 16-INCH ENgine Lathe . Telephone 2660W. 24 Douro Street. 3d-143-2249Q

ABOUT THIRTEEN HEAD OF CATtle for Winter months; price moderate. Apply Box 2145, Examiner. 6d-142-2145Q

TENANT FOR SMALL HEATED Lower Apartment, Unfurnished; central. Apply 305 Stewart Street, or 'phone 347. 3d-143-2246Q

OLD GOLD AND ARTIFICIAL Teeth. Phillips' Dental Laboratory, 408½ George Street. 78d-144-3443Q

s Used Cars For Sale.

1925 FORD COUPE, IN EXCELLENT condition, or would exchange for Five-Passenger late model Chevrolet or Star. Apply 474 Roger Street. 3d-142-2216S

t General Notice.

SLIM'S GARAGE — REPAIRS TO All Cars. V. Friedly, 152 Hunter Street. 'Phone 2962. 6d-143-2159T

TAXI SERVICE, DAY AND NIGHT. 'Phone 216. Kenneth Hogg, 497 Dongal, 6d-144-2263T

TAXI — P. McGLYNN, 'PHONE 2492 Day and Night. 6d-142-2136T

TAXIDERMIST WORK DONE. HAVE your Specimens Mounted. Apply 156 London. Phone 875. 26d-154-1919 T

ALTERING AND RE-LINING; ALSO Children's Dresses. Apply 230 Lake Street, 6d-143-2176Z

REPAIRING IRON AND WOODwork. Apply Spry's Blacksmith Shop, opposite Y.M.C.A. 26d-154-1956T

o Live Stock.

ONE LITTER OF SCOTCH COLLIE PUPS. Apply W. G. Waterman, Fraserville. 3d-142-2223O

2 BROOD SOWS, DUE IN JANUARY. 5 Store Hogs, and Light Sleighs. J. H. Herron, Jackson Park. 3d-143-2242O

SHEEP. 'PHONE 11 R 5, DOURO. 4d-142-2w-2197O

WANTED — HORSES AND CANNER Cows at once; must be in fair condition. 'Phone Pattie & Wolff, 990 ring 2. 10d-143-2232O

z General Notice.

PHONOGRAPH AND ORTHOPHONIC Repairs; work guaranteed. T. Griffin, 146 Park Street, opposite C.G.E. 'Phone 2763W. 30d-155-1860T

'PHONE 2032J — J. S. EPHGRAVE— for all kinds of Repair Work, inside and out. Painting, Decorating, Hardwood Floors, etc. 3d-142-2218T

NOTICE.—I, W. J. HUTCHINSON, 556 Charlotte, from this date, will not be accountable for Accounts contracted by Cyril Hutchinson in my name. 3d-142-2224T

AFTER 54 YEARS

Back in the early days of Peterboro, your father's went to COMSTOCK'S for the best in Furniture--the utmost in value. For over 54 years this reliable old firm has maintained that ideal.

To-Day, when you select from Comstock's you who buy and your friends who receive know the quality of the article by the reputation of the firm.

Two whole floors of Wonderful Gift Furniture await your inspection and early selection.

A. COMSTOCK & SONS

(Established 1873)

300 George Street - - Telephone 157

For the Friend Who has a Phonograph

What could be Better than a Few New Christmas Records See this Special List.

"O Little Town of Bethlehem" .... Collegiate Choir
"The Infant Jesus" .... Collegiate Choir

"Christmas Carols" .... Collegiate Choir
"Day of the Lord" .... Male Quartette

"Shepherd's Christmas Song" .... Mixed Voices
"Three Kings" .... Collegiate Choir

"The Birthday of a King" .... Mixed Voices
"For Unto Us a Child Is Born" .... Collegiate Choir

"Adeste Fideles" .... Chimes with Organ
"Silent Night" .... Chimes with Organ

"Adeste Fideles" .... Tenor, with Male Chorus
"Joy to the World" .... Collegiate Choir

"Silent Night" .... Soprano and Male Trio
"Holy Night" .... Soprano and Chorus

MUSIC FOR THE CHILDREN

"Night Before Christmas" .... Recitation
"De Sandman" .... Male Quartette

"Santa Claus Hides in the Phonograph" .... By Santa Himself
"Christmas Morning at Clancy's" .... Irish Comedy

"A True Christmas Story" ....
"Playroom Jingles" ....

"Baby Feet Go Pitter-Patter" ....
"Sometimes I'm Happy" ....

"Dance of the Tay Regiment" .... Xylophone with Orchestra
"Dancing Stars" .... Xylophone with Orchestra

(This List are all New Arrangements and Recordings)

All 10-inch Brunswick Records .... .75
All 12-inch Brunswick Records $1.00

J. M. Greene Music Co.

Greene Music Bldg. - Charlotte St.

BUY ADVERTISED GOODS

Advertising Lowers The Prices

l Agents Wanted.

WANTED — LOCAL REPRESENTAtive for Reputable Brokerage House; splendid opportunity for right party. Give particulars. Write Box 2266, Examiner. 3d-144-2266L

NOTICE OF REGISTRATION OF BY-LAW.

NOTICE is hereby given that a By-Law was passed by the Council of the Corporation of the Township of North Monaghan, on the Sixth day of December, 1927, providing for the issue of Debentures to the amount of $30,000.00, for the purpose of purchasing a site and erecting a School House in School Section Number Two of the said Township, and that such By-Law was registered in the Registry Office of the Registry Division of the County of Peterborough, on the Eight day of December, 1927. Any motion to quash or set aside the same or any part thereof must be made within three months after the first publication of this Notice, and cannot be made thereafter.

DATED the Ninth day of December, 1927.

BRUCE JOHNSTON,
Clerk.
3d-9,16,23-3842

NOTICE TO CREDITORS.

In the matter of the Estate of ALBERT CROUTER, late of the City of Peterborough, in the County of Peterborough, Gentleman, deceased.

NOTICE is hereby given pursuant to Section 56, Chapter 121, R.S.O. that all persons having claims or demands against the estate of the said Albert Crouter, deceased, who died on or about the 21st. day of October 1927, are required to send by post prepaid or deliver to the undersigned executors or to the undersigned solicitors, on or before the 21st. day of December, 1927, their Christian and surnames and addresses with full particulars in writing of their claims and statements of their accounts and the nature of the security, if any, held by them, duly verified by statutory declaration.

AND TAKE NOTICE that after the said 21st. day of December, 1927, the said executors will proceed to distribute the assets of the said deceased among the parties entitled thereto, having regard only to the claims of which they shall then have notice, and said executors will not be liable for said assets or any part thereof to any person or persons whose claim shall not have been received by them, or by their solicitors, at the time of such distribution.

DATED this 30th. day of November, 1927.

ETHEL MAY GUERIN,
WILLIAM GUERIN,
82 Gladstone Ave., Peterboro
Executors.

By GORDON & O'BRIEN,
395 and 397 George Street,
Peterboro, Ont.
Their Solicitors.

4d-2,9,16,23-3749

CustomMade Shoes

—Leave your Order Now for a PAIR OF REAL CUSTOM-MADE SHOES, or choose from our Stock of Men's Boots and Shoes of own manufacture.

MEN'S RUBBERS

—We have in Stock Men's Overshoes and Goloshes, Men's Heavy Rubbers, with or without Leather Tops, in 7in., 12in., and 16in. heights. Bring your old Leather Tops to us. We can put Complete New Bottoms on at a Reasonable Price!

W. & A. INGRAM

Custom Shoemakers and Golosh Builders
430 GEORGE STREET

GIVE TOYS

See our Attractive Selections — including DOLL CARRIAGES, DOLL CRADLES, TRICYCLES, JOYCYCLES, AUTOMOBILES, SLEIGHS, Etc.

A Small Deposit will hold anything till Christmas.

ASHBY SPORT GOODS
— 200-204 Rubidge Street —

Renew Your Subscription

DR. T. T. SHIELDS GIVES ADDRESS

Supported By Two Other Clergymen at Meeting Here Last Night.

UNIVERSITY DISCUSSED.

About seventy-five people, many of them members of the several Baptist churches in the district and others representative of non-interested denominations, gathered in the Canadian Legion Hall, Murray Street, last evening. The visit of Dr. T. T. Shields and companion speakers on this occasion had aroused considerable interest and consequently the discussion of the present controversy, by the Rev. Mr. Brownlee, Rev. Mr. Atkinson, and finally Dr. Shields was listened to with careful attention by the audience. Every phase of the controversy was dealt with, including the action of the convention in dealing with the Shields party and the matters pertaining to McMaster University.

SIX CONTAGIOUS CASES REPORTED

In Peterborough at present there are three cases of chickenpox and three cases of diphtheria, according to the report submitted by Dr. Young at the Board of Health meeting last night. Two of the cases of diphtheria are placarded in their own homes and the other case is in the Isolation Hospital.

This report is considered to be very favorable for this time of year, especially as the fall has been mild and wet.

HOCKEY SCORES.

The results of hockey games played last night were as follows:

National League.

Canadiens 2, Montreal 1.
Ottawa 4, N.Y. Americans 1.
Detroit 2, N. Y. Rangers 1.

Junior O.H.A.

Varsity 3, Parkdale C.C. 2.
Marlboros 11, Toronto C.C. 3.

Canadian-American.

Quebec 1, Springfield 0.

FOR SALE

$4,400.00 buys a Brick House, 4 Rooms, modern, new furnace, hardwood floors, mantel, large lot, good terms. This property is very centrally located in a good location.

$2,700.00 buys a Real Comfortable Cottage, modern, large lot, with barn and hen house; situated in East City; very convenient to Westclock Factory and Quaker Oats Co; good terms.

$3,000.00 buys a good House, 6 Rooms modern, large lot ,situated in East City; good terms.

We have a customer who owns a Good Property in the North-end of the City, who will exchange for a Property in the Central or Southern part of City.

Apply

J. T. O'Connell & Co.

136 Hunter Street W., Peterborough

CHINA PAINTING
Mrs. Langley McCarthy
Teaches Bisceff's New and Beautiful Work in
CHINA PAINTING

SEE THE NEW
ATWATER-KENT BATTERYLESS RADIO
Model 36, Six-Tube Receiver
DAWSON & JOHNSTON
PHONE 2123 Corner GEORGE AND McDONNEL

DAVIS-THOMPSON COMPANY, LTD.
Insurance and General Agency
433 GEORGE STREET - - PHONE 40

4% INTEREST, compounded Half-Yearly, Paid on Deposits.

One Dollar opens an account. Special facilities afforded Depositors for the convenient transaction of their business, and accounts are subject to cheque withdrawal.

For Sums of $100 and upwards this Company's Debentures are issued in terms of one to five years, bearing special rates of interest, depending upon the term of investment.

MONEY TO LOAN.

Toronto Savings and Loan Co.

435-437 George Street,
Peterborough.

LOCALS

SHOOTING MATCH.

Saturday, December 17th, at 1 p.m. at W. H. Webber's, Lot 9, Concession 12, North Monaghan. Geese and turkeys.

3d-142-3907.

COME IN AND HEAR

Our New Player Rolls, including some nice Christmas selections. Heintzman Co. 2d, 142

X - RAYS.

Have your Goitre reduced by X-Rays, guaranteed to cure all skin diseases, ring-worms, eczema, etc. F. M. Seymour, X-Ray Specialist, 309 Reid Street. For appointment, phone 2742. Under Medical Superivision.

26d 151 3696

YOUR OPPORTUNITY

See the exhibit of framed oil color prints of Peterborough and vicinity, now on display in the studio window, specially priced for pre-Christmas sale, marked in plain figures. Price range $1.50 to $5.00. In many cases less than the cost of frame alone. See them at once—the stock is limited—they won't last long. The Roy Studio, 140½ Hunter Street.

3d, 142

'Phone 780 When You Want Your
PIANO OR ORGAN TUNED
Player Pianos a Specialty.
All Work Guaranteed.
W. H. CUNNINGHAM
500 Weller Street.

SKATES SHARPENED
Oil Stone Finish **15c** Pair
WM. TAYLOR,
221 Hunter Street West.
fmw

THE GIFT SUPREME

BIFOCALS — miles and inches through the one lens. Also Shopping Oxfords and Lorgnettes, in White Gold and Sterling Silver — at prices to suit all!

M. J. ROCHE, Opt.
Eyesight.
188 Charlotte St. Phone 422

Ye Olde Firme Heintzman & Co.
A PACKAGE OF
Victor Records
MAKES A WONDERFUL CHRISTMAS GIFT.

MESSIAH—"I Know That My Redeemer Liveth" (Soprano with Orchestra)—Lucy Isabella Marsh.

"TOGETHER WE TWO" (Fox Trot)—Johnny Johnson and His Statler Pennsylvanians.

"MY HEART STOOD STILL" (Fox Trot) — George Olsen And His Music.

"MOLLY MALONE" (Waltz, Refrain by Lewis James) — Nat Shilkret and the Victor Orchestra.

Heintzman Hall
'Phone 258
Royal Bank Building, HUNTER ST.
Open Evenings.
2d-142

NOTICE.

Highest cash prices plad for all different kinds of fowl. 'Phone H. F. Doig, 2097.

6d-145-3904.

CARD OF THANKS.

Mrs. Geo. W. Powell and family desire to thank all kind friends and neighbors for kindness and sympathy shown, also for floral tributes sent during their recent sad bereavement.

SPECIAL GREETING MESSAGES

Canadian Pacific Telegraphs have special greeting messages for cabling United Kingdom and other countries. Last filing day December twenty-first. Delivery Christmas. Telephone eighteen or nineteen further particulars. 1d-141-3927

J. E. A. FITZGERALD

Has now on hand all sizes "Lehigh Valley Coal" (the coal that satisfies). Also large and small nut coke. Special hard and soft wood slabs. Cut and split if desired. All at current prices. 'Phone 111.

20-154-3840.

TICKETS HOLDERS CANADIAN LEGION CHRISTMAS DRAW

For full information of above draw see Saturday's Locals. Sale of tickets finishes Saturday, December 17, 1927. Get one before you are too late. 2d-142-3916

SELECT CHRISTMAS FRUITS

Our Thistle Brand Raisins and Currants are top quality of the market. Big, Plump Valencias and the choicest Currants are featured at Hamilton's, Simcoe Street. Phone 148

3d, TWF, 3802

A GOOD BUY.

Having just received a car of hardwood limbs, we will sell these at $6 per half cord, cut 12 in.; no splitting. All kinds of other wood, coal and coke.

Sanitary Ice Supply, 'Phone 147.

dtf.

COMMENTS ON TALKS TO STUDENTS ABOUT GOD AND LIFE.

Toronto Author (a woman): I am delighted with your simple, lucid style and very modern point of view. Another Toronto Author (a man): I like especially your last talk, on business; it is calm and masterful. Presbyterian Minister: Refreshing and stimulating. A Student: I read it during most of the night and was thrilled with the joy of one who has been rejuvenated. University President: I think you have a very vital message to students. For sale at the Book Stores (97 pp., 60c.)

BURNING QUESTION
By the W. Scott Co.

Winter may come Overnight. Play Safe. Order Before a Cold Snap Rush. We're Ready.

W. SCOTT CO.
PHONE 264-W QUALITY COAL YARDS EAST CITY
The Answer to the Burning Question

SPECIAL USED CAR OFFER
FROM DEC. 10 TO DEC. 24
SPECIAL TIME PAYMENT PLAN
With Free Protection in case of Sickness or Accident.
This offer applies on USED CARS for delivery either this Winter or next Spring, without extra cost. Terms Arranged.
SELKIRK & ELLIOTT
'Phone 98 Peterborough 171-175 Hunter St.
7d 10 12 14 16 19 21 23

Give Her Candies

A GIFT OF GOOD TASTE PUT UP IN SPECIAL HOLIDAY BOXES

25c to $5.00

Christmas Creams, lb. 25c
Jelly Rings, lb. 25c
Prince of Wales Mixtures, lb. ...25c
Home-made Peanut and Cocoanut Candy, lb. 25c
Special Chocolate Mixture, lb. ...25c

Buttercups, assorted flavors, lb., 25c
Dixie Chocolate Caramels, lb., 25c
Neilson's Creamy Toffee, lb., 25c
Patterkrisp, lb. 25c

Candy Canes from .....1c up

CANDY NOVELTIES
For the Christmas tree or stocking, in choice variety.

Madelene Asta 204 CHARLOTTE PHONE 593

XMAS GIFTS

There is true Christmas spirit given with one of our many Gifts. Jewellery makes the Ideal Gift and would be appreciated.

We have a wonderful selection of Diamond Rings to choose from. These rings are all set with Genuine Perfect Cut Diamonds and are guaranteed. There are different styles of settings in White, Red or Green Gold, fancy or plain. The fancy Dinner Rings are very fine, set with three or more Diamonds, mixed with Blue Sapphires. Our Diamond Rings are moderately priced from **$15.00, $25.00, $35.00, up to $500.00.**

You will be pleased when you see our assortment of Gent's and Ladies' Watches. A Wrist Watch is both useful and ornamental, and the movements are 15 jewel guaranteed. These watches are in various odd shapes of White and Green Gold. Ask to see these watches. Very reasonable in price, from $7.50 up.

Come in and look over our Xmas Gifts.

WARNE BROS.
DIAMOND HALL
'PHONE 380

BEAUTY OPERATOR.

Marcella Aitken, of Toronto, expert operator, is the latest addition to the staff of the Capitol Beauty Parlors. Phone 2765 for appointments.

3d-14,16,17-3899.

COMMUNITY CHOIR.

Members of the Community Choir are urged to attend in full numbers to-night at 7.30, in St. Paul's Church. Please bring "Messiah" copies.

FOR SALE

Gentleman's Heavy Winter Overcoat, new; medium size; worth $20.00; sale price $10.00—at 439 George Street.

1d-142-2286

HAVE YOU GOT "GOOD WILL TOWARD MEN" IN YOUR HEART ?

Phone Johnny-on-the-Spot for Coal—703.

Nut Coal	$14.75
Stove Coal	$15.25
Solvay Coake	$12.00
Dry Hard Slabs	$12.00
Hardwood	$13.00
Mixed Slabs	$9.00
Mixed Wood	$9.00

HODGSON BROS.
BETHUNE AND DALHOUSIE

PROF. PRATT TO-NIGHT

Recital of his poems at the Y.W.C.A., 8 p.m. Admission by ticket or 50c. 1d-142-3933

WE SELL PERMANENT WAVES FOR CHRISTMAS GIFTS.

Make your appointments early at Wright's Hairdressing Parlor for Marcelling, Shampooing, Hair Cutting, etc.—190 Charlotte Street, or Phone 2115. 1d-142-2288

A CHRISTMAS IDEA.

Your daughter, sister, friend, would appreciate a year round Christmas gift. Why not a ticket to the Y.W.C.A.? Gymnasium Classes, Educational, Religious and Social Activities. 1d-142-3934

EXCUSE US, PLEASE.

In the account given the Examiner of the list of officers for the W.M.S. of George street United church inadvertent omission was made of the name of Mrs. F. J. Redpath, who was elected as Superintendent of the Missionary Monthly.

PEARL NECKLACES.

Another lot of beautiful Pearl Necklaces, 60 inches long, usually sold at $2.50. Our price, $1.19 — at Borland's Drug Store, 228 Charlotte Street, "Popular gifts at popular prices at the Little Store with the Yellow Front."

1d-142-3937

PLAY BY EAR.

The only thing that distinguishes one musician from another is that one uses their ear more than another. The study of the art of playing by ear is interesting. Come to Mr. G. F. Liddle's class at Conservatory rooms, 7 to 8 this evening. Only 25c a lesson. 1d-142-3936

SATURDAY AT GREENE'S.

Hear the new Christmas Brunswick Records. Special new recordings.

Our line of small instruments is complete. Uks, Banjos, Guitars, Violins, all at various prices. Pay a small deposit and the balance later.

A very fine Phonograph with Record Compartment, including 12 Records, and on easy terms. Only $59.00.

A genuine Brunswick Console Phonograph in dark walnut, with 12 records, for Saturday, $89.00.

One beautiful El Alto Saxophone, nickle plated, with case, $62.50.

Greene's Music Store, Charlotte St.

1d.

Y.W.A. OFFICERS ELECTED FOR 1928

George Street Church Society Holds Its Annual Meeting.

The regular December meeting of the Young Women's Auxiliary of George Street United Church was held in the board room of the Sunday School Hall last evening.

The President, Mrs. W. Knox, presided, and the secretary, Mrs. C. Poulson, gave a very gratifying report of the year's work. Miss Ethelwin Clysdale, the treasurer, reported that last year had been very successful, and that the society had more than reached its allocation.

Reports from the two teams into which the young ladies had been divided for the map contest of missionary fields were listened to with much interest. Miss Elma Coon and Miss Edna Manning proved their fitness for leadership in this contest, which was very instructive and interesting. It also resulted in the raising of a large sum for the cause of missions. Miss Emily Griffiths read the Bible lesson, and Mrs. J. E. Todd led in prayer. A beautiful solo was rendered by Miss Freda Allison, accompanied by Miss Pearl Carruthers.

An extremely interesting paper on the study book for the year was prepared by Miss Thelma Paxman, and read by Miss Eva Elliott. Mrs. Knox took charge of the nomination and election of officers, the results being as follows:

Hon. Presidents, Mrs. J. E. Todd and Mrs. William Knox; President, Miss Thelma Paxman; Vice President Mrs. Charles Poulson; Secretary, Miss Elsie Taylor; Treasurer, Miss E. Clysdale; Superintendent of Systematic Giving, Miss Edna Manning; Superintendent of Mite Boxes Miss Florence Marshall; Pianist, Miss Addie Batten.

The meeting closed with the Mizpah benediction.

OBITUARY

MR. BALDRY, SENIOR.

J. E. Baldry, 55 Park street south, received word yesterday of the death of his father in Durham County, England, in his 80th year.

MRS. THOMAS BLUNT.

There passed away at the Toronto general hospital on December 10th, Elizabeth beloved wife of Thomas Blunt, after a brief illness. The deceased was well known in Peterboro, having made her home here for several years. She was a willing worker in the Salvation Army. There are left to mourn her loss four sons: Daniel and James of England; Thos., of Cleveland, Ohio, and Cyril, of Toronto; two daughters, Mrs. E. Wootton, of Toronto, and Mrs. E. Hanson, of Peterboro.

Interment was made in Park Lawn cemetery, Major McElhiney officiating

THOMAS LYTLE.

There died early this morning at his home No. 341 Charlotte street one of Peterborough's oldest life-long citizens, in the person of Thomas Lytle. Born in the township of North Monaghan, 77 years ago, all but his very early years have been spent here. He was prominent in the early pioneer work while this city was in the making and a prominent member of the old volunteer fire department and in later years served in the present brigade under Chief Howard. He was a man of unusual strength and physique and enjoyed almost continual good health until one month ago when he contracted pleura-pneumonia.

His wife Cecelia, pre-deceased him in March of this year.

He was a member of Trinity United and Charlotte street Methodist churches for over forty years.

Left to mourn his loss are two daughters at home, Mrs. Bertha McLeod and Helen J. Lytle; also one son, W. H. Lytle.

The funeral will be held from his late residence on Saturday afternoon at 2.30; interment in the Little Lake cemetery, Rev. David Wren officiating.

IN MEMORIAM.

SWEET. — In memory of Mr. C. William Sweet, who died, December 16, 1926:

'Tis but a year ago to-day
Since God called you away;
And we who loved you most of all
Miss you more each day.

—Inserted by sister-in-law, Mrs. C. Friendship, 473 Sherbrooke street.

WELCOME GIFTS FOR THE BOYS!

ALUMO SKATES
AUTOMOBILE SKATES
SKATING BOOTS
STRAPS, PUCKS,
HOCKEY STICKS
SLEIGHS, SCOOTERS
JOYCYCLES, WAGONS,
FLASHLIGHTS,
POCKET KNIVES
ETC., ETC., ETC.

PRICES RIGHT — We're away From the high rent districts.

H. T. Millard
225 HUNTER ST. - Phone 234
6d-142

Special Sale of all Christmas Goods

Our Store being sold, this will be our Last Christmas in our present stand. We don't wish to carry any Christmas Stock over, and to avoid doing so, we are prepared to offer very Special Prices. Let Us Save You Money!

McLEOD'S DRUG STORE
'Phone 2670 - - We Deliver

FOR THE STOCKINGS AND THE TREE

CHRISTMAS CANDIES !

EXTRA SPECIAL PRICES

Hard Mixture	20c lb., 2 lbs. 35c
French Creams	25c lb., 2 lbs. 35c
Assorted Chocolates	29c lb., 2 lbs. 55c
Peanut Taffy	20c lb.
Maple Fudge	20c lb.
Nut Caramels	20c lb.
Turkish Delight	30c lb.
Cocoanut Rolls	30c lb.
Peanut Clusters	40c lb
Chocolate Buds	40c lb
Quality Chocolates	50c lb.
Boston Nut Rolls	60c lb.

GIVE CHOCOLATES THE IDEAL GIFT, ALWAYS APPRECIATED

We have a Large Assortment of Beautiful Boxes of Chocolates at all prices, 30c, 50c, 60c, 75c, $1, to $5

ICE CREAM BRICKS 25c

After shopping, come here for Refreshments. We Serve Light Lunches, Hot Drinks, Ice Cream, Sodas and Sundaes

The Marathon CANDIES AND ICE CREAM PARLOR
331 GEORGE STREET - - - Next to Nova Scotia Bank

"At Christmas be merry and thank God of all. And feast thy poor neighbor, the great and the small"

Who Said There Is No Santa Claus ?

JUST LET THEM KEEP THEIR EYES ON

JOE DEAN'S CANDY SHOP

SEE SANTA ON HIS REGULAR VISIT TO DEAN'S WITH HIS BIG PACK FULL OF DELICIOUS SWEETS. HANG UP YOUR STOCKINGS AND SEE WHAT YOU'LL FIND XMAS MORNING

Delightful Gifts for Young and Old---

Patterson's Toothsome Chocolates, lb..... **29c**
Peanut Toffee, 39c lb, or Two Pounds..... **31c**
Candy Canes, all sizes from..... **1c UP**
Fancy Boxes of Chocolates..... **35c TO $5.00**

HANDSOME FLOOR LAMP GIVEN AWAY!

Every buyer of one pound of Candy, or over at one time, will receive a numbered ticket entitling them to a chance to win the Handsome Floor Lamp. Winner to be decided Christmas Eve. Dec. 24

301 GEORGE STREET (Opposite Capitol Theatre) **DEAN'S** OPEN EVERY NIGHT TILL CHRISTMAS

NOTICE.

It has been brought to my notice that a man is peddling eye-glasses to the homes of the city, and representing his goods as bought from the same firm as I buy from. I wish to notify the people that this man has no connection with me, and does not get his glasses from the same source of supply. I have nothing to do with any house to house peddlar, and no one is authorized to represent himself as an agent of mine.

A. A. FOWLER.

DANCE
Sat. Night, 9-12
W.O.W. HALL.
Marshall's Serenaders.
Admission 25c.

2d-143-2293

HEINTZMAN HALL

Xmas. Special !

UPRIGHT GRAND WALNUT CASE
Reduced to..... **$195.00**
Terms $2.00 Weekly

This instrument is just like new. Evans make. Don't miss this opportunity. Our Guarantee goes with this instrument

Heintzman Hall
The House of Service
Cor. GEORGE & HUNTER
Open Evenings Phone 258

DANCE
Under the Auspices of the Peterboro Ski and Snowshoe Club, in the
CANADIAN LEGION HALL, TO-NIGHT
Dancing at 9 p.m. Sharp. Admission $1 per Couple
LOGAN'S MERRYMAKERS WILL PROVIDE THE MUSIC

3d, 142, 2901

Sacred Heart Rink--Band Tonight
Ice has been well built up since Monday
EXTRA DRESSING ROOMS PROVIDED ADMISSION 20c and 15c

SMOKERS

Here's Your Chance

I have a quantity of SMOKERS' SUPPLIES left over at the time of my Sale, that are being Cleared Out Now, many of the items at

Less Than Half Price

A lot of this Stock is the Better Grade, and Half-Price and Less makes everything a Great Bargain:

PIPES, including Dunhill and 3B ;POUCHES, WAX MATCHES, PIPE CLEANERS, PLAYING CARDS in Leather Cases, and other SMOKERS' SUPPLIES.

See these in Rear of Shoe Shine Parlor, and get your smoker friend a Gift he'll appreciate.

LOUIS YEOTES
337 GEORGE STREET

3d-14,23

Christmas Gifts at Nugent's

Yardley's Shaving Bowl, $1.00	Stationery ..... 25c up
Yardleys' Toilet Sets, $1.50 up	French Ivory Pieces .....
Williams' Shav. Sets, $1.25	French Ivory Manicure Sets
Minty's Shav. Sets .. $1.35	Christmas Creams . 35c lb.
Key-tainers ..... 50c up	Perfumes ..... 25c up
Waterman's Pens, $1.50 up	Chocolates, Boxed . 40c up
Eversharp Pencils . 75c up	Bill Folds $2.00
	Compacts ..... 75c up
	Brownie Cameras .. $2.75

SANTA CLAUS FREE—with Pound Candies 59c

NUGENT DRUG CO.
Phone 332 - 386 George St. - We Deliver

HEINTZMAN HALL

Special Xmas. Sale of High Grade Orthophonics, Gramophones and Panatropes

VICTOR UPRIGHT CABINET
Reduced to..... **$85.00**
Including 12 Selections
Terms $2.00 Weekly

The value of a Guarantee is not so much in what it says as WHO SAYS IT

BRUNSWICK CONSOLE
Only **$78.50**
Including 12 Selections
Terms $2.00 Weekly

These are Wonderful Machines; Guaranteed. See Our Georgeous Window Display
Christmas Records, Christmas Rolls, Orthophonics, Panatropes, and Rogers Radios

HEINTZMAN HALL
OPEN EVENINGS PHONE 258

HOME EDITION

The Evening Examiner

IF IT WILL HELP PETERBOROUGH AND DISTRICT, THE EXAMINER IS FOR IT.

PROBABILITIES.
Fresh northwest winds; mostly fair and cold to-night and Sunday. Local snow flurries.

VOL. LX., No. 142 PETERBOROUGH, SATURDAY, DECEMBER 17, 1927 PRICE THREE CENTS

LAUNCH CAMPAIGN TO DRIVE COMMUNISM FROM SOUTH CHINA

Bolshevik Diplomacy Suffers Severest Setback Yet Experienced in Far East.

RAID CONSULATE.

Soviet Subjects Ordered To Register With Authorities By December 23.

LONDON, Dec. 17.—(A.P.)—South China is being purged of Communism by fire and sword and, as a result of events this week in Canton and Shanghai, including complete severance of diplomatic relations between Nationalist China and Soviet Russia, Bolshevik diplomacy has suffered the most severe setback yet experienced in the far east.

It is still too early to interpret the full significance of the riot of bloodshed, destruction and cruelty during the latest spasm of violence in the birth of the new Chinese nation, but observers here think events show that China has discarded Communism once and for all. They are convinced that the Third Nationale faction of the Soviet government in Moscow staked its last hopes for world revolution on the Orient against the Occident — and lost.

Influence Eliminated.

If, as observers here seem to think is likely, the Russian influence is eliminated, the whole puzzling panorama of the Chinese civil war may be somewhat simplified soon. The antagonistic factions are again likely to be grouped as Northerners and Southerners, as they were during triumphant Nationalist campaigns last year when, with Peking almost within the grasps of Nationalist legions, internal strife broke out within the Nationalist council. This was followed by a long struggle between the Wuhan and Nanking factions of the Nationalists.

Unification was finally accomplished only last week, with the re-appearance of Chiang Kai-Shek as the leader of the re-united Nationalist forces.

City of the Dead.

CANTON, China, Dec. 17.—(A.P.)—Canton has been quite aptly described as a city of the dead" since the suppression of the Communist, Peasant and Labor uprisings of Sunday.

Photographs confirm the ruthless slaughter that occurred. They are pictures available of trucks loaded with bodies piled thre eand four deep as they were driven through the streets to burial places.

Long rows of corpses laid on the pavements provided the gruesome evidence of the vengeance wreaked upon those suspected of Communist leanings when the Nationalists recaptured the city later in the week.

The buildings of the Central Bank of China is a mass of ruins. This is served at headquarters of the Nationalist organization and the fate of $5,000,000 stored in its strong room is unknown.

Russians Executed.

Witnesses declared that Russians commanded the Chinese Reds in bitter fighting prior to the Red defeat, while the Russian consulate was involved in active direction of the rioters. These statements are responsible for the action of the anti-Reds in tracking down all Russians. Every hotel haunt was visited. Two Russians were shot down near the municipal offices, and five of the others, including the vice-consul and a woman, were publicly executed.

The Soviet consul-general and 14 other Russians were taken through the streets prisoners amid the ap-

(Turn to Page 6, Please)

CLINIC REPORTS ARE PRESENTED

Last Year's Officers Re-elected To Take Charge of Work For Babies.

ANNUAL MEETING HELD.

The annual meeting of the Well Babies' Clinic was held on Wednesday afternoon, in the Clinic Room of the Canadian Legion Hall. The president, Mrs. A. Mowat, was in the chair. The Secretary, Miss A. Wood, read her report, and the treasurer, Mrs. F. C. Neal, gave a very encouraging report. Dr. Jessie Birnie and Miss M. Foote also gave their reports for the year, which will appear in a later issue. After the business meeting, Dr. J. Birnie took the chair for the election of officers, which resulted in the return of last year's officers, as follows: President, Mrs. A. Mowat; 1st Vice President, Mrs. J. Mills; 2nd Vice President, Mrs. A. Stevenson; Secretary, Miss A. Wood; Treasurer, Mrs. F. C. Neal; Supervisor, Dr. Jessie Birnie; Nurse, Miss Mamie Foote.

Why does May wed with December? Presumably because May thinks Santa Claus comes in December.

Bandits Make Escape With Diamond Haul

CHICAGO, Ills., Dec. 17 (Canadian Press). — Emil Ginden, owner of a wholesale jewellery house in New York, was robbed of $50,000 worth of unset diamonds here yesterday when three bandits slugged him as he stood on the rear platform of a street car. Two bags containing the jewels were snatched from his hands as he fell.

Other persons on the car were terrorized by the men, who were armed with pistols.

Before attacking him one of the trio attempted to exchange a black bag he carried for one of Ginden's, the latter told the police. The jeweller snatched up the bag and one of the men pulled a pistol and hit Ginden over the head. Others seized the grips and leaped from the car.

POLICE RAID RUM RUNNER

Cargo Valued Between $40,000 and $50,000 Seized By Officers.

11 PERSONS ARRESTED.

NEW HAVEN, Conn., Dec 17 (Canadian Press).—Concentrating on the influx of liquor for the holiday trade here, State Police Thursday night boarded a two-masted schooner in the East Haven River and ssized liquor valued at between $40,000 and $50,000 and arrested eleven persons, including Ross Mason of Nova Scotia, captain of the vessel.

The raid surprised landing preparations and 111 ten-gallon kegs of malt whiskey, 33 cases of gin and several quarts of "private stock" were seized.

Four members of the schooner's crew who were held under $10,000 bond gave their names and addresses as follows: Fred Smith, 27, Boston; John Pearson, 32, Sweden; John Olsen, 34, Norway; Edward Decker, 20, New York City; James Brockett, James Carecce, Fred Antonio, Anthony Jasnaen, all of New Haven; Walter Rogers, and Mr. and Mrs. B. Talmadge, all of Short Beach, were held in bonds of from $1,000 to $3,000.

The ship's papers indicated that it was the M. E. Hanes of Digby, N.S., equipped with a motor auxiliary, Ross Mason of Lunenburg, N.S., was named as master; Carl Jenson, cook; Robert Carlson, engineer; Perleigh Mason, seaman, all of Lunenburg, were named on the crew list. The names given by the crew when arrested were believed by police to be fictitious.

Arrraignment in East Haven town court was scheduled for Tuesday evening.

PROMPT RESPONSE MUCH APPRECIAED

Peterborough Fire Brigade Commended For Help Given at Lakefield.

Fire Chief Gimblett is in receipt of two letters of appreciation. One, from no less a personage than the Fire Marshal, E. P. Heaton, of Toronto, voices that individual's appreciation of the prompt action taken by the Peterborough brigade when called by Lakefield department to assist in fighting the big fire which occurred there about a week ago. The second, from Fire Chief Allan H. Clarke, of Lakefield, carries a similar message.

Air Mail Plane Given Test Flight

QUEBEC, Que., Dec. 17 (Canadian Press).—The first plane to be used on the St. Lawrence Gulf winter air mail service was given a trial flight at New York yesterday by Captain Charles Sutton, chief pilot of the Canadian Trans-Continental Airways, Limited, and a member of the staff of the Fairchild Airplane Construction Company, who are building the machines for the new service, according to a message received here. The machine made a very successful trip. The plane will fly from New York to Murray Bay next Monday for inauguration for the service, according to present plans.

OLD AND NEW DIRECTORS OF KIWANIS MEET

Retiring President Entertains 1927 and 1928 Boards at Social Evening.

JOINT MEETING.

Presentation Made To Retiring Secretary After 22 Months' Service.

At a very pleasant party in the splendidly-equipped Downyflake last night, President Isaac P. McNabb entertained the 1927 and 1928 Boards of Directors of Kiwanis Clubs and their ladies. A joint business meeting was held, in which the ladies participated ,and games, cards, and dancing were enjoyed.

It is usual for the outgoing and incoming Boards to meet jointly for one meeting to clear up the year's business and plan for the succeeding year, but last night was the first occasion on which the gathering had taken a social nature. Music for dancing was provided by the Panatrope, kindly loaned by Heintzman Hall.

During the course of the evening a presentation of a console table, mirror, and candlesticks was made to Mr. and Mrs. John R. Heron. Mr. Heron is retiring after serving nearly two years as secretary of the Club. The presentation was made by Past President John J. Craig.

Another presentation was made by Rev. J. Douglas Paterson, on behalf of the Club, to Miss Katheryn G. Rowland, who has very ably served as stenographer.

Carl S. Browne expressed the thanks of the party to the host of the evening.

There were present: Dr. and Mrs. John J. Craig, Dr. and Mrs. Frank C. Neal, Mr. and Mrs. John I. Allen, Mr. and Mrs. Carl S. Browne, Mr. and Mrs. H. J. Boyle, Mr. and Mrs. Joseph John. Mr. and Mrs. W. Harry Dickin, Rev. J. D. and Mrs. Paterson, Mr. and Mrs. John R Heron, Mr. and Mrs. H. C. Huffman, Mr. and Mrs. A. J. Reynolds, Mr. and Mrs. J. A. Dewart, Mr and Mrs. E. Taylor, Mr. and Mrs. W. S. Merrell, Mr. and Mrs. E. V. Morphet, Mr. and Mrs. M. Bredin, Miss Coon, Miss Rowland, Messrs James Turnbull, Charles Elliott, Isaac P. McNabb, J. Ernest Smith, and John J. Turner.

CHRISTMAS CARDS ORDERED TO-NIGHT CAN BE PRINTED AND DELIVERED ON MONDAY IF WANTED — STILL A GOOD SELECTION.

You may have overlooked ordering your greeting cards until the present. If this is so, you still have time to make your selection and use a personal greeting. Call at The Examiner Office to-night and we will be pleased to show you samples and take your order.

MACKENZIE KING MARKS BIRTHDAY

OTTAWA, Dec. 17 (Canadian Press).—To-day Premier Mackenzie King is celebrating his fifty-third birthday. Messages of congratulation came to him at Laurier House here. Premier King was born at Kitchener, Ont. (then Berlin), on December 17, 1874.

SECOND CATHOLIC SCHOOL BURNED WITHIN 48 HOURS

No Lives Lost in Destruction of St. Jean Berchman's School.

DAMAGE IS HEAVY.

Military Needed To Handle the Crowds—Pyromaniac Sought By Police.

QUEBEC, Dec. 17. Canadian Press.—Two fires with appalling losses have ravaged Quebec within the short space of 48 hours. On Wednesday night at the Hospice St. Charles a fire caused the destruction of the building and the loss of at least 36 lives. Last night a fire began at St. Jean Berchman's school, resulting in a loss of property estimated at between a half and three-quarters of a million dollars.

No lives are as yet reported lost as a result of last night's fire but many are in hospital suffering minor injuries.

Both institutes are under the control of the Sisters of the Good Shepherd.

For the first time within memory the military were called out last night to handle the large crowds that gathered.

While last night's fire was raging a sixty mile gale swept the city, making the task of the firemen a hazardous one.

Twenty-five Sisters and sixteen young girls are at present lying in the Hotel Dieu Hospital as a result of last night's fire at the St. Jean Berchman's school here. The young girls were in the mother house opposite the school at the time of the fire and when the alarm was given they had to leave the building at once. Several of the young children became alarmed and with the hurry and panic many of them fainted or sustained minor injuries from falls.

The Sisters, of whom there are 14, slightly injured and in nervous condition, all received their injuries while engaged in rescue work. The remaining 11 Sisters were suffering from shock.

QUEBEC, Dec. 7 (Canadian Press) —One hundred and forty-two half-dressed young boys were led to safety when fire broke out last night in St. Jean Berchman's boarding house for boys and St. Louis Academy, both housed in one building which was located in the heart of the best residential section of Quebec close to the Legislative Buildings of the Province. The six storey building was completely gutted.

Several were injured, two seriously. Sister Ste Victorie, a nurse at the Academy, is reported near death following a heroic attempt to save a sick boy isolated at the top floor of the building. Sister Ste. Victorie was attending the boy when the fire began. Finding her retreat cut off she took the patient in her arms, made her way to the window, called to firemen and jumped ninety feet into the net spread for her. Both she and a youngster named Redmond were carried to the hospital seriously hurt.

The origin of the fire ,the second within two days to destroy a Catholic institution here, remained a mystery today. Police began an investigation as soon as the flames were controlled and announced that they had reports that two men were seen leaving the grounds shortly before the alarm was given.

Pyro-Maniac Sought.

Police vigilance over Catholic institutions has been redoubled following advice that maniacal activities

(Turn to Page 12, Please)

Chicago Bandits Get Gifts For Christmas

CHICAGO, Dec. 17 (Canadian Press).—Chicago stick-up men did a hundred thousand dollars' worth of Christmas shopping yesterday; furs, jewelry, and cash to that amount being taken in nine robberies.

Slugging seemed the preferred "shopping" method. Emil Ginder, a wholesale jewelry salesman, made the heariest contribution with fifty thousand dollars in sample gems. He was robbed on a street car by three men who escaped in an automobile.

C. Hudson, a real estate dealer, donated $25,000 in jewelry, clothing and valuable rugs, which were taken from his home. Other hold-ups on the street and in a store brought the total to the hundred thousand.

MANY CHINESE LEAVE CANTON

Thousands of Refugees Crowd Steamers For Hong Kong.

REDS TURNED BACK.

HONG KONG, Dec. 17.—(Canadian Press.)—Thousands of Chinese refugees of all classes are pouring into Hong Kong on every steamer from Canton. The ships are crowded to capacity. Police have already arrested three hundred suspects, of which twenty-five have been identified as Communists. They are to be deported to Canton.

As it has been discovered that according to the act it would be necessary for His Worship Mayor Holloway to resign before contesting the vacancy on the Utilities Commission, he has considered that, in view of the honor conferred upon him by the citizens of this city in electing him mayor for the past two years, he would not be fulfilling his duty where he to cast the office aside at this time.

Stormy Weather Halts Search of Ruins For Bodies Of Victims In Quebec Fire

QUEBEC, Que., December 17 (Canadian Press Staff Correspondent). — Further search of the ruins of the destroyed section of the Hospice Saint Charles was halted yesterday by adverse weather conditions after three additional bodies had been found. From early morning the city was swept by a gale with snow. Owing to the danger of walls being blown down, officials in charge of the search decided to postpone it for another day. To date, 36 bodies have been recovered. Sixteen of these have been identified, and it is not likely that the other twenty will ever be identified, as the majority are beyond recognition owing to burns. Fourteen of the four hundred inmates are still reported as missing.

Yesterday the whole Dominion joined in offering sympathy to the city in its great tragedy. Telegrams of condolence were received from Viscount Willingdon, Governor-General of Canada, Lord Rothermere, the Duke of Devonshire, a former Governor-General of Canada, Hon. Lucien Cannon, Solicitor-General, Hon. Ernest Lapointe, Minister of Justice, in the Federal Cabinet, and many others.

Until a late hour last night the procession of relatives to the morgue continued.

The destroyed section yesterday represented a scene of desolation. The four walls of the fatal building were covered by several inches of ice, and occasionally sections were toppled by the high wind. If the present weather continues little will be left of the destroyed structure except a mass of ruins.

Post Office Open Until Nine o'Clock

The Post Office will be open to-night and every evening next week until nine o'clock to accommodate those having Christmas letters and parcels to mail. This will be of assistance to those unable to get to the office conveniently during the day.

Service will be given at the stamp, registration, and insurance wickets. All mail matter other than for Ontario or Quebec should be on the way now, and for those provinces, except in the immediate neighborhood of Peterborough, must be sent on Monday to ensure delivery by Christmas Day.

Postmaster Charles Lacheur wishes it to be known that the limit for parcels to be sent through the mail is fifteen pounds.

MINISTER ASKS FOR PROPOSAL TO BE WRITTEN

Did Not Reach Agreement at Conference This Week.

CORRECTS REPORT.

Explains Functions of Department of Health Laboratories.

Further progress towards reconsideration by his Department of the decision to close down the Provincial Laboratory at Peterborough awaits action by the city, declared the Hon. Dr. Forbes Godfrey, Minister of Health in the Ontario Government, in an interview with The Examiner yesterday afternoon. Correcting a press report that an agreement had been reached, the Minister said that he had gone no farther than to request Mayor Holloway to submit to him in writing a proposition made verbally by the deputation, suggesting that the Department be responsible for the salaries of a medical man to take part time charge of the laboratory, and of a technician working full time, these salaries not to exceed $1,200 and $1,000 a year respectively, with an additional grant from the Department of $800 per annum for supplies, all additional expenses to be borne by the City of Peterborough.

"When this offer was made," said Dr. Godfrey, "I was Scotch enough to ask that it be put into writing and signed by the Mayor. The same remark applies to any other proposition. There is no department in this government which accepts propositions conveyed by word of mouth.

A man might be defective in hearing; he might have a bad mem-

(Turn to Page 12, Please)

BELL OFFICIALS TRANSFERRED

Announcement has recently been made of the transfer of W. R. Northgrave, District Manager of the Bell Telephone Company of Peterborough to a similar office at Kingston. His removal from this city will be sincerely regretted by a wide circle of friends and business associates who, nevertheless will wish him success in his new field.

Seventeen years or more have passed since Mr. Northgrave entered the service as groundman at Walkerton, but during that time he has steadily climbed the ladder of promotion. In 1919 he became chief clerk of the commercial department at Orillia and in 1923 he was moved to Midland as manager of the branch there. In the same year he was transferred to Sault Ste. Marie in like capacity. However, it was following his appointment as manager at Guelph, that he came to Peterborough as manager of the entire district, which includes Lindsay and northern offices, Newcastle, Campbellford, Stirling, Port Hope, Cobourg and other places, totalling some twenty-four offices.

During his term of office here, the local branch has enjoyed increased business and has given better service. In 1925 there were about forty-five hundred telephones in the city with an average of twenty-seven hundred calls daily, but now there are at least fifty-two hundred phones with an average of thirty-two hundred local calls daily.

W. C. Beamer, though younger in years of service, has proven a most efficient officer of the Bell Telephone system and he it is who succeeds Mr. Northgrave. The new manager is a graduate of Western University of 1923, in which year he was appointed salesman at London. However, in 1925 he was transferred to the general commercial staff, Montreal, as supervisor of commercial results, and from this position he steps into the Peterborough office.

Mr. Northgrave, who regrets departing from his adopted home city, will leave for Kingston after showing his successor over the district.

Kingston, Dec. 17 (Canadian Press).—A. J. Evans, local district manager of the Bell Telephone Company, has been transferred to Montreal, where he will be district manager of the West district. He is being succeeded here by W. R. Northgrave manager at Peterborough, Mr. Evans entered the service of the Bell Telephone in 1913 at London and was chief clerk in Windsor before being appointed to Kingston in 1924.

CHURCH THROWN INTO CHAOS BY REJECTION OF PRAYER BOOK

Will Make Search For Lost Kamloops

PORT ARTHUR, Ont., Dec. 17 (Canadian Press). Captain Henry Gehl, of the big ice-breaking and harbor tug Champlain, in an interview yesterday, stated that before hope was abandoned for the Kamloops, a more thorough search should be made of the Isle Royale shore line.

It was on the shore of Isle Royale that Captain Simpson of the Quedoc and others believed the Kamloops met her fate. The freighter Midland Prince was sent out on such a mission but remained only half a day and could in that time cover only a portion of the shore.

"It might be that some members of the crew got ashore and are wandering about on the island," said Capt. Gehl. "It must be made certain that such is not the case before the search is given up. I certainly would like to have a chance to take a look around," he added.

The Champlain is temporarily out of commission with a damaged propeller.

DR. G. M. FRASER RESIGNS OFFICE

Dr. Waite Has Not Been a Member of Local Laboratory Staff.

MAY SUCCEED HIM.

Dr. G. Murray Fraser, who has had complete charge of the provincial laboratory and the venereal diseases clinic in this city since the resignation of Dr. McNair in May, 1925, has tendered his resignation to the Department of Health to take effect the first of the year.

Dr. C. B. Waite has been asked to fill the vacant position for one year, and has consented, only in the hope that the laboratory would be preserved for the city and district. Dr. Waite, who is patheologist for Nicolls and St. Josephs' Hospitals has not been on the provincial laboratory staff, and has not been drawing a salary from the department, as reported in last night's issue, and has only been connected with the laboratory in so far as he performed some of his work for St. Joseph's hospital there.

Dr. Fraser has also acted as bacterologist for the city hospitals. His action in resigning, which he has contemplated for several months, has merely hastened the determination of the Department of Health to close the laboratory in this city.

High Dignitaries Nonplussed As To What Next Step Will Be.

APPEAL FOR PATIENCE.

Archbishops To Hold Discussion on Latest Turn of Events.

LONDON, Dec. 17 (A.P.).—Seldom has a decision of Parliament thrown this great community into such confusion as did the rejection in the House of Commons Thursday night of the revised Book of Common Prayer.

Rejection seems to have been a possibility which no one contemplated in view of the fact that the revised book had been endorsed by the bishops of the Church of England and had been approved by the House of Lords. Consequently, chaos reigns supreme in church circles and even high dignitaries appear nonplussed as to what their next step will be and are awaiting with great concern the meeting early next week of the Archbishops of Canterbury and York to discuss the latest turn of events.

Convocations of the diocese of both Canterbury and York had been fixed, and railway vouchers had been issued for attending members who were to formally ratify Parliament's expected approval. Now nobody seems to know whether these convocations will even take place, although it is supposed that members will assemble and discuss the present position of the Church. Preparations were completed for printing millions of copies of the new prayer book during the coming year and now all this work of printing and binding has suddenly ceased ,throwing hundreds of workers out of employment.

The Archbishop of Canterbury, Primate of England, yesterday issued a statement appealing for patience and

(Turn to Page 6, Please)

PREMIER SENDS CONDOLENCE

Expresses Sympathy To Mayor of Quebec For Recent Disaster.

CABLE FROM BALDWIN.

OTTAWA, Ont., Dec. 17. Canadian Press. — The Prime Minister, Right Hon. W. L. Mackenzie King, yesterday sent condolences to the Mayor of Quebec in the tragedy of the Hospice St. Charles' fire. The premier's telegram follows:

"I should like to express to you, and through you to the parents and relatives of those who have been so greatly bereaved through the loss of their little ones in the recent fire, the deep sympathy which I know is felt in all parts of Canada for them, and for the citizens of Quebec generally in the tragedy which has cast so much gloom over your city at this season."

The sympathies of the Prime Minister of Great Britain, Right Hon. Stanley Baldwin, were received by cable yesterday by Mr. Mackenzie King. Mr. Baldwin said:

"Much distressed to hear of tragic fire at orphanage in the city of Quebec. Please convey to Lieutenant-Governor of Quebe a messsge of deep sympathy from Mrs. Baldwin and myself with all those sorrowing as a result of disaster."

NEW EXPEDITION TO SCALE EVEREST

British Party Awaits Permission of Tibetans To Make Attempt.

NEW YORK, Dec. 17.—(Canadian Press.) — A new attempt to scale Mount Everest, the highest peak in the world, has been projected by Capt. N. Obell, geloogist and oxygen officer with the British expedition, that lost two of its members in an effort to reach the summit in 1924. Only the permission of the Tibetan government is necessary before the new expedition will start out, Obell told the Overseas League last night. With the knowledge gained in three previous efforts, the next expedition would almost certainly succeed, he asserted. The expedition of 1924 came within 902 feet of the 29,000 foot summit.

TRANS-ATLANTIC HERO PLANS FLIGHT TO CENTRAL AMERICA

Accepts Invitations To Visit Gautemala, Honduras, Salvador and Panama.

MOTHER TO JOIN HIM.

Expects To Reach Havana During the Pan-American Conference.

MEXICO CITY, Dec. 17 (Canadian Press).—Mexico safely captured, Col. Charles A. Lindbergh yesterday made plans to extend the Lindbergh air line to Central America.

He announced his acceptance of invitations to visit Guatemala, Honduras, Salvador and Panama, and as he told newspapermen of his plans, an invitation was speeding from President Diaz of Nicaragua asking him to drop in out of the air on Managua.

No details have been worked out, but after leaving Mexico City, he will fly to the Central American countries and then visit Havana, Cuba, before pointing the nose of the Spirit of St. Louis toward its home port, St. Louis, Mo.

Col. Lindberg expects his mother, Mrs. Evangeline Lindberg, to come to Mexico City to spend the holidays with him, and his new "good will" flights will not start until after Christmas. He expects to reach Havana during the Pan-American conference.

"Lindbergh Day"

The flier spent a "Lindberg Day" yesterday. He was in demand from morning to night. His activities including a speech, newspaper interview and chat with an official committee of the Mexican government.

The colonel was interviewed by newspapermen in an office at the United States Embassy. Seated on a desk with his long legs hanging over the sides, he talked aviation, bull fighting and the charm of Mexico.

Of aviation, he said that the day is at hand when regular flights can be made with comparative safety from the United States and its neighbors to the south. The practicability of all-water hops over the Atlantic must come later. Land is friendlier than the ocean, he said, in consequence of misadventure in the air.

Will Attend Bullfight

He was queried as to his position on bullfights, in view of receipt at the embassy of protests against acceptance of a possible invitation to attend a bullfight.

"Yes, I will go to see a bullfight Sunday if the invitation coincides with my official program," he said in reply to questions.

Stressing a disinclination to interfere with national customs of his hosts, he added:

"I think Mexico is perfectly capable of choosing its own national sport."

The speech of the day was made at the American School, one of the outstanding educational institutions of Mexico City. He visited the school with Ambassador Morrow and met with a loud welcome from the 500 students of many nationalities assembled to greet him.

The students, ranging in age from kindergarten to college graduates, knew no years as they cheered. The cheer leader had his gang ready when the flier and Ambassador appeared and the campus resounded with yells.

Lindberg, standing on the balcony of the building, addressed the children and youths in the yard below:

"I think you would all like to hear something about the new means of communication coming into use throughout the world," he said.

"The air is the coming means of transportation between the United States and Mexico. Even today aeroplanes can be flown at no greater expense than automobiles can be driven, and an aeroplane will outlast an automobile.

"The Spirit of St. Louis has flown 35,000 miles, practically with no overhaul or replacement, only a few minor parts having been replaced.

"In the future, we will be flying regularly between Mexico and the United States. By the time you are ready to travel there will be regular air lines.

"Your country here is ideally situated for flying and I know you will be availing yourselves of this modern means of transportation."

A committee of Congress representing the Chamber of Deputies and the Senate called at the Embassy to thank Lindbergh formally for his visit to Congress Thursday when he received honors never before given a foreigner and rarely extended to Mexicans.

The colonel with the ambassador at his side met the committee to hear formal assurance that Congress felt honored in honoring him. Lindbergh replied that he appreciated this expression more than he could express, and thanked the committee for its courtesy in coming to see him.

Highest Honor

WASHINGTON, D.C., Dec. 17 (Canadian Press).—The "Grand Gold Medal" of the Federation Aeronautique Internationale, world governing body for aircraft performances, was proposed yesterday for Charles A. Lindbergh by Porter A. Adams, president of the association. The medal is described as the highest award in the world from the hands of airmen, and it is planned to have it awarded to Lindbergh at a meeting of the Federation in Paris on June 5.

Mr. Adams' recommendation was made in a letter to Paul Tissandier, secretary-general of the Federation.

CAMPBELLFORD NEWS.

"AT HOME."

Third annual Hydro-Athletic "At Home," High School Auditorium, December 29. Burton E. Till and his Orchestra. 5d-26 3 10 17 24 3668

One ton of corncobs, recently distilled at the University of Minnesota, produced a small quantity of combustible gas, 75.2 pounds of acetic acid, 24 pounds of wood alcohol, 140 pounds of wood tar and 622 pounds of charcoal.

OBITUARY

MRS. HENRIETTA SILLS.

Mrs. Henrietta Sills, widow of the late Egerton R. Sills, after a lingering illness, passed peacefully away at her home in Napanee, on Saturday, November 26th, 1927, in her sixty-seventh year.

The deceased was formerly Henrietta Claringbold, daughter of the late Henry P. Claringbold and Susannah H. Claringbold, of Sandhurst. She was a faithful and devoted member of the Anglican church, although due to her lengthy illness she had not attended of late years.

She leaves to mourn her loss four sisters, Mrs. W. E. Conway and Mrs. E. Mills of this city, Mrs. A. P. Young of Bath, and Mrs. I. White of Expanse, Sask., also two brothers, Horace G. and H. Amos, of Buffalo.

The funeral was held at St. Paul's church, Sandhurst, on Monday, November the 28th, the Rev. A. Strother officiating. He gave the sorrowing friends and relatives an impressive sermon on three Christian phrases, indicating present conditions of the Christian departed, which were "Entered into life," "Asleep in Jesus" and "Forever with the Lord."

Interment was made in St. Paul's cemetery, Sandhurst.

BETHANY PERSONALS

BETHANY, Dec. 17.—Mr. and Mrs. Mark Rogers of Parry Sound are guests of Mr. and Mrs. Donald Lowes and other friends.

Mr. and Mrs. Ernest Cavano left by automobile on Sunday to visit with friends in Toronto and Detroit.

Mr. and Mrs. John Tolbert have returned to their home in Toronto after spending the past week visiting friends in the village.

Miss Mary Fowler returned to Lindsay Saturday after a short visit with friends in the village.

The Oard family, who have occupied the C.P.R. station house for a number of years, are expecting to move to Cavan station where Mr. Card is operator and station master. The family will be greatly missed in the village.

It would seem as though the village will shortly contain only married people and older men and women as all the young people are moving away either with their families or separately.

Homes which contained large families are now occupied by one or two, and one wonders if this continues what the village will be like in the next ten years.

Mrs. Sid Johnston of Peterborough spent the week end with her mother, Mrs. Jeff Davis.

Miss Thelma Blake of Peterboro visited her sisters, Mrs. F. C. Dawe and Mrs. R. W. Price, for a few days this week.

Mr. Victor McCartney of Toronto spent the week end with his parents, Mr. and Mrs. William McCartney.

The annual meeting of the Adult Bible Class of the United church was held at the home of Miss Elsie Richardson on Monday night. The officers of this year were re-elected for the coming year of 1928.

What You Want In the WANT ADS

ISLET PRINCE RESCUE SHIP NOW MISSING

Nothing Heard From Fort William Vessel Since Wednesday.

IN 40 MILE GALE.

Feared That Lake Ship May Be Frozen in For Winter.

FORT WILLIAM, December 17. — Since Wednesday afternoon, when her captain, A. E. Fader, wired here from Rossport, nothing has been seen or heard of the coastal vessel Islet Prince which left the lake head four days ago to conduct a search along the north shore of Lake Superior for the missing package freighter, Kamloops. She carries no wireless.

From Rossport Capt. Fader wired that he had found no sign of the missing ship now given up for lost with a crew of twenty and that he was returning to this port. Rossport is but a half day's cruise from Fort William and his failure to reach here has given rise to some anxiety.

Thursday Lake Superior was whipped by a forty mile gale, accompanied by a blinding snow storm. It is considered probable that the vessel has gained shelter in one of the many bays, but fears are entertained that the coastal ship may be frozen in before the weather subsides sufficiently for the little steamer to venture out again.

THIS CITY TO BE ON NEW HIGHWAY

Sarnia-Ottawa Route Will Pass Through the City of Peterborough.

TORONTO, Dec. 17.—That a highway paralleling and to the north of the Kingston Highway would be constructed in the not far distant future was intimated by R. M. Smith, Deputy Minister of Highways for Ontario, in a lecture given before a meeting of the Engineering Institute of Canada. The road would be a continuation of the present highway running from Sarnia through to Guelph, and would cut a distance of nearly 100 miles off the present route from Sarnia to Ottawa. It would pass through Peterborough and Carleton Place.

Another step under consideration, he said, was the improvement of the Windsor - Niagara Highway. This road, serving as a connecting link between the new Peace Bridge and the one being built at Windsor, entailed a saving of at least 200 miles for those travelling from Michigan to New York. A considerable amount of transient traffic would be diverted through Ontario if the road were improved, he thought.

Speaking of the technical construction of highways, Mr. Smith stated that, although a much heavier type of construction was in use in Ontario than in most of the States of the Union, and the highways here were of 20-foot width as opposed to 18 feet in the American roads, the pavement there costs at least $10,000 more per mile than in Ontario. "This is largely due to the fact that in Ontario we take advantage of local materials and local conditions to decrease the cost of road-building," stated the speaker.

sle Royal shore line.

TRENT RIVER NEWS.

TRENT RIVER, Dec. 17.—There will be three more practices for the Sunday school Christmas entertainment which will be held Thursday, December 22.

On Sunday, December 18, the members and adherents of the congregation are to receive slips containing report of givings for the past nine months, current givings and missionary offerings.

The pupils of the public school are rehearsing for a Christmas tree and concert to be held Thursday afternoon, December 22, at the school.

Mr. Matthew Sedgwick has installed a new pipeless furnace in his residence.

LIKED JAIL BETTER.

KOKOMO, Ind., Dec. 17.—When he was arrested for trespass and given a $16.50 fine or a 15-day jail sentence, P. J. Flannery chose to go to a cell. Later, officers found $87 in Flannery's clothes, took out the fine and kicked him out. Angered by this inhospitable treatment, Flannery started action to compel authorities to allow him to finish the sentence.

OBITUARY

ROBERT NORTHEY, SR.

One of Smith Township's pioneers passed away at Lakefield on Friday, December 16, 1927, in the person of Robert Northey, Sr., who had retired from an active farm life several years ago.

The late Mr. Northey was a staunch member of Gilmour United Church and was, for many years, an active worker in and for the community of his residence. Left to mourn are three daughters, six sons, four sisters and two brothers. Mrs. Northey predeceased him twelve years ago.

The funeral will take place from the home of his son, Herbert, of Lakefield, on Sunday, Dec. 18; service at 1.30 p.m., conducted by the Rev. W. S. Edgar. Interment will take place in Lakefield Cemetery.

U.F.O. RE-ELECTS WILLIAM M'ELROY

Annual Meeting For Election of Officers Held at Centreville.

BAILIEBORO, Dec. 17.— The annual business meeting of the Cavan and South Monaghan U. F. O. was held in the hall at Centreville on Monday evening.

The meeting opened with the President, William McElroy, in the chair. After the usual opening business was concluded the reports of the various committees and officers were heard.

The secretary-treasurer's report went to show that there had been nine meetings held during the past year. The receipts for the past year amounted to $470.81, while the expenditures amounted to $457.00, leaving a cash balance on hand of approximately twenty-five dollars when bills were paid.

During the past year the local organization has handled a carload of coal, a car of salt, a car of binder twine, and also flour, feed and seed corn.

During the past year ninety-seven members joined the organization.

Jacob Isbister was then appointed chairman for the election of officers, and the following were nominated for the office of president, William McElroy and Walter Lord, Mr. McElroy was elected.

Messrs. William Belch and J. White were nominated for vice-president. Mr. White received the election.

Messrs. F. Barnard, W. A. Wood and E. Anderson were nominated for secretary-treasurer. Fred Barnard was re-elected.

The following directors were then appointed: Messrs. A. Huggins, W. Barnard, J. Clarke, H. McFee, E. E. Anderson, W. Lord.

The members then decided to hold a euchre party and dance on Thursday, December 2th.

During the meeting F. Barnard gave a report of the U.F.O. convention which was held in Toronto last week.

HASTINGS NEWS.

HASTINGS, Dec. 17.—Mr. and Mrs. A. V. German and Mr. and Mrs. John Oliver spent Tuesday in Peterborough.

Miss Dorothy Johnston, who was operated upon for appendicitis in Nicholls Hospital, Peterborough, a week ago is doing nicely and expects to be home in a very short time.

Misses Mabel Lynch and Bessie Sargent spent the week end visiting with friends in Belleville and Tweed.

Mr. and Mrs. Lewis Stinson spent Tuesday in Peterborough.

Mr. S. J. Fisher of Belleville was in town this week on business.

Mr. and Mrs. Blake and son, Beecher, of Campbellford, spent Sunday renewing old acquaintances in town.

The recent heavy rainfall and strong winds forcing the ice and water down the river from Rice Lake have made the electrical power very weak in town as there is a great deal of anchor ice in the raceway leading to the power house. On Tuesday morning part of the sidewalks on main street were flooded, which caused some little inconvenience for a short time, but was later drained off.

Mr. William Wellman is again getting the curling rink ready for the winter's games.

YOUNG BEEF CATTLE BRING GOOD PRICES

Trent River Man Sells Fat Animals To Butchers.

TRENT RIVER, December 17. — Mr. Thomas J. Brown, Browning Avenue, has met with great success with the sale of young fat cattle. These animals were taken last spring when calves, and placed on his property down on the south shores of the canal, known as the "Graham place," where there is abundance of good pasture and easy access to water. This fall Mr. Brown sold seven head to Albert Ford, butcher at Havelock, for $300. On Wednesday of this week Mr. Ford purchased another baby beef giving the owner $50.00. This animal was killed and round dressed to be hung up whole on exhibition in Mr. Ford's meat market, Havelock, for the Christmas trade.

OFFICERS ELECTED

Annual Meeting Held for Golden Links Mission Circle at Millbrook.

MILLBROOK, Dec. 17.—The annual meeting of the Golden Links Mission Circle was held on Wednesday evening at the home of Mrs. E. S. Burnham, the attendance being quite encouraging.

The retiring president, Mrs. J. McKnight, presided and the reports presented showed a good year's work, though the suggestion of the secretray, Dorothy Crossley, that a special effort be made during the ensuing year to increase the attendance at the monthly meetings will receive careful attention. The treasurer, Miss Lila Whyte, reported over $78.00 on hand when the mite-box contents had been counted; there are still some fees to come in. The Circle will fully meet its allocation for the nine months' year which is just closing.

After the devotional period Marjorie Skitch gave a reading, "A Home at Christmas Time", and Jean Burnham a missionary reading entitled, "The Difference." As this was the Christmas meeting all the hymns sung were appropriate to the season, and the address of the superintendent, Mrs. V. C. Lambert, given after a reading, "A Bright Circle Meeting" by Elinor I s, was listened to with close attention.

Mrs. Lambert stressed the matter of systematic giving and on motion this method was adopted for the next twelve months; the superintendent also made special mention of the result from following this Scriptural form of contributing in the case of one member particularly, Mrs. Weatherup, who had ten dollars in her mite-box.

The following officers were elected for 1928:

Honorary President—Mrs. V. C. Lambert.

President—Miss Jean L. Burnham.

Vice-President — Miss Majorie Skitch.

Secretary—Miss Dorothy Crossley.

Treasurer—Miss Lila Whyte.

Corresponding Secretary — Miss Elsie Spence.

Secretary Christian Stewardship—Miss Wilma Fallis.

Stranger's Secretary—Miss Elinor Fallis.

Mite-box Secretary—Miss Hazel McMahon.

Press Secretary— The recording and corresponding secretaries.

Auditors—Mrs. Lambert and Miss Burnham.

Pianist—Miss M. Skitch.

Sincere regret was felt that Mrs. McKnight resigned from the office of president which she has filled most efficiently for the past four years, and after the election, on behalf of the circle members, Miss Dorothy Crossley read a short address and Miss Wilma Fallis presented Mrs. McKnight with a dainty entree set in figured lustre china. The gift was a complete surprise to Mrs. McKnight, who replied suitably, and Mrs. Lambert added a few words expressive of the fine work which the retiring president had accomplished for the circle, the increase in membership, and the growing interest in the meetings evidenced in an enlarged attendance, and a willingness to take active part in anything undertaken for the welfare of the organization.

The honorary president and the president were appointed delegates to the Presbyterial meeting in January, and the treasurer was instructed to remit the tax of ten cents per member to the proper officer. Mrs. Lambert closed the meeting with prayer.

A social hour was enjoyed at the close when homemade candy and fruit were served.

MILLBROOK PERSONALS.

MILLBROOK, Dec. 17.—Messrs. L. Henderson and L. M. Fallis attended the sale of Holstein cattle held last week in Cobourg.

Messrs. T. W. Belch, W. Fred Fallis, James Seymour, H. I. Seymour and C. Seymour attended the annual meeting of the Durham County Holstein Breeders' Association at Port Hope on Friday. H. I. Seymour is the new president of the Club.

The funeral of the late James Richardson, who died in Toronto on Saturday, took place from the W. J. E. Gillott undertaking parlors on Monday, December 12, interment being in Gardiner's cemetery, Rev. F. H. Howard had charge of the services and the pall-bearers were: Messrs. J. R. Eakins, H. Nattress, A. Pugh, G. E. Burnham, Harold Nattress, and Isaac Richardson.

The remains were brought here on the 12.35 noon train, via C.N.R. Deceased, who formerly resided here, was in her 81st year.

The many friends of Miss Nellie Finnimore will be glad to learn that she is recovering from her illness, though not as yet able to be up. Mrs. McMillan is the nurse in charge.

The "Moncton" Cold Weather Boot

A comfort for work, walk or sport in winter weather. Cold and wet proof. Felt-lined upper; heavy rubber sole and solid heel.

Made in 9 and 7 inch heights for men, and 6 and 5 inch for boys.

THE NORTHERN RUBBER CO. LIMITED

Sold by Reliable Dealers Everywhere

EVEREADY

GIFTS THAT LIVE

HERE'S a gift for your friend that will live! A gift that will inspire his gratitude wherever he goes—motoring—travelling—snowshoeing—hunting—camping—fishing—and in a hundred more ordinary events about the home.

All year round, his Eveready Flashlight will be a constant reminder of your goodwill. Regardless of tastes or habits, here is one gift that is sure to please.

Many beautiful Eveready Flashlights are now on display, ranging from small pocket sizes to high-powered focussing models throwing a brilliant white beam 200 to 1000 feet. In durable nickel and rich black finish with special projecting lenses and Mazda bulbs.

Your nearest Eveready dealer carries a complete assortment to choose from—ready for mailing in colorful Christmas cartons.

Canadian National Carbon Co., Limited

Montreal Toronto Winnipeg Vancouver

Owning and operating Radio Station CKNC (357 metres) Toronto, on the air every Monday and Thursday at 9 p.m.

Service for Life

We agree to put in working order FREE of CHARGE any EVEREADY FLASHLIGHT which will not light properly when loaded with Eveready Batteries and an Eveready Mazda Lamp.

EVEREADY FLASHLIGHTS & BATTERIES —they last longer

"The best brakes ever developed for a motor car"—

are on the Reo Flying Cloud—*Try them out*

"Every automobile manufacturer and every automobile engineer . . . who has subjected Lockheed Internal Hydraulic Four-Wheel Brakes to the most severe competitive tests, acclaims them the best brakes ever developed for a motor car."

THE HYDRAULIC BRAKE CO.
Automobile Topics, October 1, 1927.

The Reo Flying Cloud was the first car to have these brakes.

It appeared in January, 1927. We said then that *we* thought these were the best brakes any car, regardless of price, ever had.

Now comes the Hydraulic Brake Company, which makes other types of brakes than the Internal Hydraulic, but they know, as engineers know, which are the better.

They make tens of thousands more sets of external hydraulic brakes than they do of these internal hydraulics, yet they endorse the latter as the "best."

More costly? Yes. But Reo policy is to give the best regardless of cost.

But try them yourself

The best proof of this claim to the "world's best brakes" is a test that you make for yourself. So we hope you will ask for a demonstration. We want you to take a Flying Cloud out on slippery, greasy roads or streets. We want you to learn for yourself how swiftly, yet gently, they halt you in a straight line when you must STOP.

Be sure to try them out.

REO MOTOR CAR COMPANY,

THE REO FLYING CLOUD

SEDAN · VICTORIA · BROUGHAM · SPORT COUPE · ROADSTER

BREWER MOTOR SALES, Distributors

131-135 Brock Street. Phone 192

NO OTHER AMERICAN CAR LASTS AS LONG AS REO — NOT ONE

MUSINGS AT A MANSE WINDOW

IT WOULD BE NO EXAGGERATION to say that I have always been interested in newspapers. I believe that when I sat in my cradle and called for the clock to play with they handed me a newspaper instead. It wasn't that I was precocious and able to read! Oh, no! They just wanted to take my mind off the clock, so they gave me something that was handy and cheap! No doubt they thought the clock was more valuable than the newspaper. Perhaps it is—to some people—but not to me! There is no variety in what any reliable clock has to say. It just says the same thing at the same time all the year round. With the newspaper it is different. There is an ever changing panorama of happenings in all parts of the world, brought under our notice, in every newspaper that comes off the press. And, it is for this, as well as for many other reasons, that my love for newspapers seems to deepen with the accumulating years.

And I am interested in the men—and the women, too—who are engaged in the business of producing newspapers; especially those who are "in the game" for the love of it and not merely for a pay envelope! Let these things be accepted as my reason for setting out in the musings this week a few thoughts, about newspapers, which have passed through my mind. If they don't do anything else they will at least occupy the space placed at my disposal, and perhaps be of some interest to the man who sets them out in type while the most of us are asleep!

THE PRESS AT REST.

On my way home I looked into the office. All was quiet. The power was shut off, the cylinders ceased to revolve and the press was at rest. Copies of the paper were rushed upon the street—wagons were being piled with mailing sacks; the boys were out on their rounds making delivery and the desks were deserted. The paper was out and another task had been completed! The body longed for rest and the sigh of relief was fervent, but what if the paper were followed and its effects noted?

A head was necessary to such a product and somebody must be responsible, but could the parts of such a complex machine escape their separate and distinct portions of responsibility? The whole must bear a character—when the parts were joined deftly they sank out of notice and a new creation went on its way to effect for good or ill the more complex and more important body into which it would be absorbed by rapid digestion.

Just as a bit of food effects the human body for good or ill, so each of those bundles of paper enters into the life of the community and takes a share of responsibility for the life of a day.

WHAT THEY LOOK FOR.

The merchant looks to see whether his advertisement has been attractively presented and passes judgment on the effect it will have on his business. Another, a banker perhaps, eagerly turns to the reports of the markets in the great centres. To some the columns given to the sports have special attractions—they should be well written, graphically descriptive and accurately presented or there is dissatisfaction. These are business details and failures are promptly heard of at the office—to these it may mean dollars or the loss of them; mistakes are noted and the reputation of the paper largely depends on the propriety of its dealings with these interests. They are all important, and it pays to consider them.

WHERE DOLLARS COUNT FOR LITTLE.

There is another sphere into which the paper enters where dollars count for little. At a leisure moment the mother may scan the advertisements and plan her shopping on them, but she waits her time for this; the real reception of the paper is accorded on another basis. In his armchair the father reads the news stories and adds a little of his own wisdom—and the character of the children is being formed by what they hear even if they seem busy at other tasks. Just as surely as the continual dropping of water wears the stone, the influence of the paper, habitually accepted as the reporter and interpreter between the fireside and the outer world, grows gradually till it becomes second only to that of the family circle. Even when dissent is expressed the opinions of the paper fall upon the brain in its most receptive condition—young peopple may seem to forget, but the impressions made in youth come back in after years with the solemnity of a word from the vacant hearth or an admonition from the grave; the newspapers of this country have an important effect on its history because they are impressing themselves on the minds of children and are setting up convictions as well as imparting facts.

THE SUBSCRIBER'S PART.

If the advertiser supports the paper it is the subscriber who pays for white paper only, that passes judgment on its character and fixes its rank as a public institution worthy of acceptation or of burial.

A newspaper may grow in wealth and power while losing all character as a public institution. It may set up and pull down statesmen and parties and dictate to administrations without a single claim to abiding value save in the business world, just as a preacher may secure donations to build a great house of worship and organize a strong congregation without touching the hearts or influencing the lives of those committed to his hand.

THE NEWSPAPER'S HEAD.

Now, only a fool will fail to see that a body so complex must have a head responsible for it to the public. This head must bear a heavy burden. But everyone associated with him in the work of producing a newspaper should recognize that the most obscure member of the concern has his or her own share of responsibility which must be squarely faced and fairly shouldered if the whole is to be a success. If a small bolt in the press failed to perform its exact part in the mechanism the paper could not get itself printed; in a body composed of many individuals the responsibility of each to the head measures the responsibility of the head to the outer world.

Where thought and knowledge and hand and heart must combine with perfect mechanism to produce a finished product, no cog can escape a proper part of the common burden—each contributes to the whole and each should feel a vital interest in the character of the whole.

THE REAL TEST.

Now in what court shall the decision be made? First, there is the conscience of the worker; when a man does his best he has inner approval of his work. The head that overlooks judges the whole and gives a balanced verdict. But after these comes the final court of appeal sitting in the home, with the dog on the rug, the old man in the armchair, the mother placidly knitting and the children listening. Before this tribunal the newspaper stands the uttermost test. What effect is it having on those lives and thoughts and conclusions?

If it dare injure this audience it is guilty though it be held good and wise and great elsewhere—though it make millions for others and itself—though it set up statesmen and parties at will. Let the newspaper keep always in mind its appearance before this court—and let it fear and tremble lest it work harm rather than good.

—Allan Fairbairn.

People who are always hollering about their hard luck should see a throat specialist frequently so as to be in good trim when real misfortune comes along.

Newspapermen Take Heed!

IT will always be true that no newspaper is stronger than its editorial page. No matter how exhaustive its news may be, or incredibly large its volume of advertising, it will not be the power in the life of the people it ought to be if its editorial page is not a beating heart, pumping the red blood of virile ideas through the minds of its readers. The worth-while newspaper will aspire to leadership in another sense than that which leads to the cash drawer.—A.F.

Evening Prelude

1. Does a person run more risk in being universally praised than in being envied or criticized?
2. Was R. L. Stevenson justified in saying that the man who thinks he deserves the devotion of a good woman, the adoration of children, and the loyalty of friends ought to be kicked?
3. Can you tell us what the word "Selah" means as found in several of the Psalms?

St. Paul's

Presbyterian Church

AT. 11 A.M.

REV. H. P. S. LUTTRELL, TO RONTO

Prelude, "Romance" ..... Driffield
Solo—"Father in Heaven" ..... Doun
Miss Greta LeBarr.
Anthem, "Prepare Ye the Way of the Lord" ..... Garrett
Postlude, Scherzo ..... Haigh

Seven O'Clock. Rev. Wm. Allan, Minister

Organ Recital:
Sonata No. 1 ..... Borowski
Hymn Tune, Abend's Varied ..... Oakeley
Solo—"Nazareth" ..... Gounod
Mr. William Grieves.
Anthem—"Rock of Ages" ..... Bowles
Male Quartette—"My Shepherd" ..... Koschat

Organ Recital 6.45. Evening Subject:

"A SILENT HEAVEN"

Mid-Week Service

WEDNESDAY AT 8 P.M.

Sunday School at 3 p.m.

Organist: MARTIN B. CHENHALL, A.R.C.O.

Soloist: GRETA LEBARR.

Everybody Cordially Invited.

Let The Editor Know!

THE life of the average newspaper man is a gay one. Gathering news is a second nature to him, like picking his teeth with the office pen or addressing the office towel in a profane way. Just the same, there is a limit to his omniscience. He may think of a million, eight hundred and fifty-nine thousand things of importance, besides a couple of hundred thousand small items unworthy of mention, and consider that it has been a slow week. And in all the things he has thought of your particular interest may have been overlooked. If so, whose fault is it? Call upon him or telephone him. He is quite human and very approachable.

Then, if the matter in which you are interested doesn't get into the paper, you may feel quite justified in going up to the office and kicking the stuffing out of the office exchange.

Remember that there are a great many people in the community. If the editor knew each of them by name, besides their family history and the chief events in the lives of every individual, he wouldn't be editor. He would be a demigog, resting his feet on a cloud and sipping ambrosia instead of inhabiting a broken-down office chair and wondering where the money for the next white paper bill is coming from, or how he is going to be able to scrape up enough hard cash to pay the hired help.

After all the editor is just a piece of common clay. And in that respect he is just like the rest of us. Only, some of us may be a great deal more common than he is. Like clay, there may be spots that are green; and I shouldn't wonder to find some spots a bit crusty under the scorching rays of criticism and fault-finding to which the best of editors are subjected. But, give the devil his due, even if he be a printer's devil! Think the best of him till you have proved the worst. Suspend your judgment and you will very often hang it. When you do I know a minister who, without money and without price, will be willing to conduct the funeral service. Save your pen and ink or your typewriter for love-letters. Such an investment of your talent for writing will bring you larger returns if you really mean business and will stick to it!—A.F.

A Pen Picture

A noble building magnificently furnished, hangings of varied brilliant colours looped up with gold and silver fastenings, a beautiful tesselated floor of vari-coloured marbles, everything betokening oriental splendour and magnificence. Two apparently regal personages surrounded by their attendants, one of these standing near to them is suddenly addressed by his sovereign. What makes that tremor on his face, followed by a pallid look? Has he been committing a crime, or plotting some evil design? Surely if one may judge by his countenance, that is not the face of a conspirator; and see—a change passes over it—there is just for a moment a far-away look in his eye, and then a calm expression settles upon his face. He speaks sadly, but earnestly, and then, as he observes the effect of his words, persuasively. His master's expression entirely loses that stern questioning glance, and sympathy and kindness seem to alternate in his mind; interest appears awakened, questions are asked and answered, and judging by the look upon the servant's face a marvellous answer has been received, far surpassing all that he could have thought or hoped.

* * *

The key to the previous Pen Picture of Bible History is to be found in Isa. 36:2 and 37:33.

We are not free to do all we can, but only to do all we should. The inch beyond liberty is license.

* * *

Much of our thinking is a reprint instead of a first edition.

* * *

Much of our thinking is reprint instead of a first edition.

SEARCH THE SCRIPTURES

1. Who resided in the top of the rock Etam?
2. What profession did Samson follow?
3. Who was the woman who fascinated Samson?
4. What tangible reward did Delilah receive from the Philistines for revealing the secret of Samson's strength?
5. In what strange place did a great athlete find a drink of water?
6. What characteristic in the life of Samson is singled out for special mention by the Holy Ghost?

(Answers to these questions will appear next week.)

ANSWERS TO LAST WEEK'S QUESTIONS.

1. Yes. Samson, King Saul and King David (Judges 13:25, 1 Sam. 10:6, Psa. 51:11).
2. Satan is a created being. He is mighty, but God is almighty (Ezek. 28, Gen. 17:1).
3. Yes (1 John 1:9).
4. The Lord (Num. 6:22-27).
5. Because of her inquisitiveness (Gen. 11:27).
6. He found fault with Jesus for healing a woman on the Sabbath (Luke 13:15).

—Florence Young.

Children's Corner — TELL US A STORY

BEGIN WITH A SONG! "I can't think what you find to sing about," said a blackbird to a thrush, who was pouring out a joyous carol from the top of an old stump.

"Can't you?" said the thrush. "I can't help singing when I am thankful."

"That's just it," said the blackbird; "I can sing as well as any one when there is anything to be thankful for; but the ground is as hard as iron, there isn't a berry in the gardens, and where I am to get my breakfast from I'm sure I don't know. Perhaps you have had yours?"

"Not yet," said the thrush.

"Well, I would wait for my song till I had found some food, if I were you," said the blackbird.

"I've never gone without it yet, and I've no doubt I shall find some presently; at all events, it is a fancy I have to begin the day with a song."

Learn from the birds. Begin each day with a thanksgiving song.

* * *

"To obey is better than sacrifice." The occasion and means of your test may be trifling, but it will not be a trifle if you trifle with it.

EDITOR OR DOCTOR?

AWAY back in 1916 I read something like the following, which, in spite of all our improvements, may still be true: If an editor makes a mistake he has to apologize for it, but if a doctor makes a mistake it is buried. If an editor makes one there is a lawsuit, swearing and the smell of sulphur, but if a doctor makes one there is a funeral, cut flowers and a smell of varnish. A doctor can use a word a yard long without having to give any evidence that he knows what it means, but if an editor uses it he has to spell it. Any old college can make a doctor. You can't make an editor; he has to be born. At times we are inclined to think that the birth rate is declining!—A.F.

FREE METHODIST CHURCH.
296 Aylmer Street.
(Rev. F. Loft, Pastor.)
Morning service, 11 a.m.
Evening service, 7 p.m.
Sunday school at 9.45 a.m.
Everybody welcome. Come thou with us and we will do thee good, at these spiritual meetings.

THE SALVATION ARMY TEMPLE — Simcoe and Aylmer Sts.

SERVICES AT 11 A.M., 3 P.M., 7 P.M.
MEN'S BIBLE CLASS 2.15 P.M.
MONDAY NIGHT, 7.45, CHRISTMAS TREE AND PROGRAMME.
FRIDAY, 7.45—BROWNTON TEMPLE CHRISTMAS TREE.
SPECIAL CHRISTMAS SERVICES NEXT SUNDAY.
—Donations for Christmas Cheer Gladly Received—

PARK STREET BAPTIST CHURCH

REV. J. L. HARTON, B.Th., Pastor

"WHAT'S BETTER THAN A DEAD LION"

The Pastor will answer this at the 7 o'clock Service

PUBLIC WORSHIP, 11 A.M., 7 P.M. SUNDAY SCHOOL 3 P.M.

Murray Street Baptist

Rev. Joseph H. Sutcliffe, M.A., Pastor.

11 a.m.—"A PRECIOUS GEM."
Anthem—"Gentle, Holy Saviour" ..... Gounod
Pastor's Choir—"Hurry, Mr. Clock" ..... C. A. Miles

6.45—Organ Recital.

7 p.m.—"IF CHRIST HAD NOT COME."
Inspiring Song Service.
Anthem—"Gloria in Excelsis" ..... Mozart
Soprano Solo ..... Miss Ethel Maybee
Dr. S. J. Graham, Choir Director. Mr. A. Collison, Organist.

GEORGE ST. REV. R. KEITH MILLS, Pastor

Bethany Tabernacle

Sunday School at 9.45 Morning Worship at 11A.M.

Evening Service—Subject:

"GOLDEN GLORY," OR "THE MILLENNIUM"
(This is the Fifth in Series of Last Time Events)

These Questions Will Be Answered

What part has the Church to play in bringing this period to pass?

What effect will it have on the great nations?

What will be the service of individual Christians then?

Good Music You Are Welcome Spiritual Meeting

ANGLICAN

ST. JOHN'S CHURCH

Rev. R. C. Blagrave, D.D., Vicar.
4th Sunday after Advent.
8.30 a.m., Holy Communion.
11 a.m., "St Paul and Anxieties."
3 p.m. Sunday School and Bible Classes.
7 p.m., "The Unchangable Word."
Frederick G. Mann, organist and choir master.

ALL SAINTS' CHURCH

Cor. Rubidge and Sherbrooke Sts.
Rev. J. D. Paterson, Rector.
11.00 a.m., Morning Prayer.
3.00 p.m., Sunday school and Bible classes.
7.00 p.m., Evening Prayer and Holy Communion.

ST. LUKE'S CHURCH

Corner Rogers and Robinson streets.
Rev. Geo. J. Bousfield, B. A. Rector.
Services at 8 a.m., 11 a.m. and 7 p.m.
Sunday School at 3 p.m.
Holy Baptism by appointment.

ST. GEORGE'S CHURCH

Braidwood Avenue — South Peterborough.
Rev. J. L. Hughes, Rector.
4th Sunday in Advent.
8.00 a.m., Holy Communion.
Other services at 11 a.m. and 7 p.m.

ASSEMBLY HALL

Christians gathered in the name of the Lord Jesus Christ, will (D. V.) hold meetings as follows:
Sunday:
Breaking of bread 11 a.m.
Sunday school, 3 p.m.
Gospel meeting, 7 p.m.
Wednesday, prayer meeting at 8 p.m.

ROMAN CATHOLIC ST. PETER'S CATHEDRAL

Masses at 7.30, 9 and 10.30 a.m.
Vespers, 7.00 p.m.

THE UNITED CHURCH OF CANADA

KNOX

"The Church of the Open Door"
REV. WM. McDONALD, B.D., Minister
MR. R. J. DEVEY, Musical Director

11 A.M.—"WHITE GIFTS SERVICE," Sunday School Scholars
Carol—"Ring Out Ye Bells" ..... Miss Jessie Hill
Solo—"The Gift" ..... Mr. H. Hughes
Chimes will be used in this service.
7 P.M.—"SIMEON'S SALVATION SONG"
Antem—"Nunc Dimittis" ..... Harkness
Mr. and Mrs. E. A. Rowe will sing a Duet.
Chorus—"Arise, Shine, for Thy Light is Come" ..... Holton
3 P.M.—Sunday School Sessions as Usual
EVERYONE WELCOME AT THESE SERVICES

MARK ST. UNITED CHURCH

Minister, Rev. A. E. Thornley, M.A.
Organist, V. H. L. Boorman

Morning—"FACING LIFE'S DUTIES WITH COURAGE AND CONFIDENCE."
Evening—"THE APPEAL OF THE CRUCIFIED CHRIST."
Preface to the Morning Sermon—"What the Preacher Said and Why."

St. Andrew's Church

REV. J. W. GORDON, M.A., B.D., Minister.

Christmas Services Sundays Dec. 18 and 25
Christmas Music Both Sundays by the Choir
SUNDAY, DEC. 18
11 A.M.—"NO MAN LIVETH UNTO HIMSELF"
7 P.M.—A MUSICAL SERVICE AND CHRISTMAS STORY BY THE MINISTER
Mrs. H. F. Doig, Soloist Mr. John Crane, Director of Music
YOU WILL ENJOY THESE SERVICES

ST. JAMES — UNITED CHURCH OF CANADA

REV. J. H. DUDGEON, Pastor.

Sunday, Dec. 18—The Pastor in Charge of Both Services
F. Stevens, Choirmaster and Leader.

11 A.M.—Subject, "WITH GOD ALL THINGS ARE POSSIBLE"
Anthem by Choir—"Praise the Lord" ..... Tamblyn
Solo—"Only Believe" ..... By Mrs. McKinstry
7 P.M.—Subject: "SPIRITUAL BLINDNESS"
Anthem—"Seek Ye the Lord" ..... Roberts
Our Male Quartette—Messrs. Baldry, Turner, Worrall and Cutmore—will sing twice for us Sunday Evening.
3 P.M.—Sabbath School and Bible Classes
"Christmas Lesson" Brotherhood at Same Hour
Subject—"Is the Church in Danger of Crumbling? Can We Afford To Let It?"
Mid-Week Service, 7.30
ALL WELCOME SEATS FREE

GOSPEL HALL

The Revival Continues. Sunday School is growing.
Soon the Christmas Treat.
MORNING SERVICE, 11 o'clock.
GOSPEL SONG SERVICE, 7 o'clock.
PICTURE TALK - - FRIDAY, 7 o'clock

GEORGE STREET UNITED CHURCH

The Minister, Rev. J. E. Todd, will preach at both services

11 A.M.

Dreams Coming True

7 P.M.

The Good News Which Jesus Brought

Special Christmas Music

will be provided by the choir morning and evening

MORNING SERVICE
Anthem, "And the Glory" ..... Handel
Baritone Solo, "Nazareth" ..... Gounod
Anthem, "O, Come to My Heart, Lord Jesus" ..... Ambrose

EVENING SERVICE
Anthem, "Inflamatus" ..... Rossini
Contralto Solo, "Night of Nights" Van Der Water
Anthem, "Christians, Awake! Salute the Happy Morn" ..... Maunder

ORGAN RECITAL AT 6.40 P.M.
"Christmas" ..... Mendelsohn
"My Heart is Ever Faithful" ..... Bach
"Processional" ..... Sethier
Offertory, "Pastorale" ..... Merkel
Postlude, "Sonata" ..... Rheinberger

SOLOISTS: Soprano—Miss Daisy Murray. Contralto—Mrs. G. F. Liddle. Baritone—Douglas Carlisle.

G. F. LIDDLE, Music Director.

A Cordial Welcome to Visitors.

- TRINITY - "The Family Church"

Rev. David Wren, M.A., B.D., Minister

Special Christmas Services

Trinity Church Has Been Artistically Decorated for the Christmas Season

The Congregation and Choir will Join In Singing Many Family Carols.

Soloists—MRS. W. HOHNER, MISS A. BLANCHARD, MR. MAURICE PARK.

SUNDAY SCHOOL AND BIBLE CLASSES AT 3 P.M.

11 A.M.—Sermon Subject:

The Great Day Of The Lord

Special Christmas Music

Anthem—"Christmas" ..... Shelley
Solo—"The Holy Child"...East-Hope-Martin
Mr. Maurice Park
Carol ..... "Good King Wencelas"
Anthem—"The Birthday of the King" —Neidlinger

MISS MABEL CLARRY
Organist and Director of Music

7 P.M.—"A CHORAL SERVICE"
Processional—"O Come, All Ye Faithful."
Carol—"Gloria in Excelsis" (Old English), Aria by Kingler, from Handel's Messiah.
Tenor—"Comfort Ye, My People, Every Valley Shall be Exalted."
Contralto—"Behold a Virgin Shall Conceive."
Aria and Chorus—"O Thou That Tellest Good Tidings to Zion."
Soprano—"Rejoice Greatly, O Daughter of Zion."
Contralto—"Then Shall the Eyes of the Blind Be Shall Feed His Flock."
Soprano—"Come Unto Him."
Chorus—"Hallelujah."
Recessional—"Hark the Herald Angels Sing."

The Examiner

PHONES—Editorial 1601. Business Office 1600. Private Branch Exchange to all Departments.

The Examiner is a member of the Audit Bureau of Circulation.

The Daily Examiner, published every lawful evening by The Peterborough Examiner, Limited. Office, 419 George street. $6.00 per year, delivered in city; out-of-town subscribers, by mail, $4.80 a year.

The Weekly Examiner published every Thursday. Subscription price, $1.50 a year.

U. S. REPRESENTATIVES

Special U. S. Representatives—W. H. Stockwell, 629 People's Gas Building, Chicago, Ill.

New York—Chas. F. Miller, 225 Fifth Avenue.

Advertising Rates on application.

R. M. GLOVER, Managing Director.

SATURDAY, DEC. 17, 1927.

THE BOARD OF EDUCATION.

It is understood by The Examiner that some of the members of the Board of Education whose terms expire this year are contemplating withdrawing from the field.

The retiring members this year are Chairman E. Bruce Fowler, who has served six years; Dr. H. M. Yelland and Dr. J. J. Craig, who have been members of the Board for four years, and J. A. McNabb and E. R. Wilson, elected two years ago.

It is natural perhaps that men who have served two or three terms should begin to feel that they have carried their share of the burden, and that other citizens should be given a chance to take over a part of the duty of providing for the city's educational needs.

But at the same time there will be a general feeling among the citizens that members who have given full proof of their efficiency as administrators and of their interest in educational problems should remain in office at least until the new Collegiate Institute, that splendid building that long will be a testimony to their foresight and vision, has been completed.

The work was commenced during their term of office, and The Examiner is sure that public sentiment is accurately expressed in the statement that there is a widespread hope that they will again offer their valuable services to the community.

SHOP EARLY IN THE DAY.

In their own interest and on behalf of the staffs of Peterborough's stores, The Examiner urges the citizens of Peterborough who can do the balance of their Christmas shopping in the mornings to endeavour to complete their purchases early in the day.

There are many citizens who are in a position to shop in the morning, and not only because they will make conditions easier for others who cannot and for sales forces, already beginning to feel the nerve strain and exertion of the holiday rush, but because they will benefit themselves by getting more attentive service and a better selection early in the day, such citizens should not fail to do their buying before noon.

While there has been a considerable amount of Christmas shopping done since the beginning of the month, undoubtedly a large part remains to be finished, and a little co-operation on the part of those who are in a position to help will eliminate some of the congestion at the peak hour.

Shop early in the morning if you can; early in the afternoon if that is not possible, or early in the evening if you cannot get out until then.

In any event there is no real need for the bulk of Christmas buying being crammed into two or three hours a day.

FIRE PROTECTION FOR LAKEFIELD.

The need of more adequate equipment for Lakefield's Fire Department has been accentuated by the recent fire when the village pumper, after doing good service, failed just as assistance from Peterborough arrived.

Lakefield is fortunate in having one of the most efficient and enthusiastic volunteer fire departments to be found in Ontario in places of similar size, and there is a growing feeling among the citizens of the village that the fire brigade should be provided with a modern combination pumper of about 600 imperial gallons capacity in order that it may be in a position to cope with such fires as that of last week.

Cheaper insurance rates and a strengthened feeling of confidence among the people of Lakefield would undoubtedly follow the introduction of such apparatus, which is recommended by Chief Gimblett of the Peterborough Fire Department as likely to prove of the greatest service to the village.

No matter how willing and enthusiastic Chief Clark and his men may be they cannot be expected to provide adequate protection unless they have the necessary equipment available.

The combination pumper suggested would undoubtedly be a very material addition to Lakefield's protection against fire, and if it prevented only one good sized blaze a year it would pay for itself.

CLOSE TO TRAGEDY.

Since officials of the Border Transit Company began their investigation of the report that one of their buses, crowded with passengers, had had a narrow escape from being cut down by a railway train when the driver took a chance and speeded over a level crossing, the incident has been repeated.

The Examiner learns that on Thursday evening another crowded bus was almost hit by a C.P.R. train, the charge being that the bus driver did not stop at the crossing.

The company has requested passengers who were in the first mentioned bus to communicate with the president, and The Examiner feels that it is the duty of such passengers and also of those who were in the bus on Thursday evening to tell the heads of the Border Transit Company what they know about these narrow escapes.

The company has its rigid rules in regard to safety first conduct, and drivers are not expected under any circumstances to take chances.

That some of them have been violating the company's rules, and also the principles of ordinary common sense, seems evident from the stories of these two close calls.

Only a matter of a few feet in each case intervened between a hair-breadth escape and a tragedy that would have shocked the country.

A collision between a crowded bus and a train would undoubtedly have taken a heavy toll of life, and there should be no place in the operating staff of a public transportation service for drivers who risk the lives of a score or more people to save a few seconds time.

The Border Transit Company should have the assistance of those who know the facts in its endeavour to locate the offenders.

The matter is too serious to allow any feeling of sympathy for the guilty driver or drivers to interfere with what is a plain duty.

When the lives of passengers are at stake there can be no shirking of responsibility.

In the meanwhile every driver who sits at the wheel of a bus and is responsible for the safety of the passengers therein should resolve that time schedule or no time schedule, behind time or ahead of time, he will not cross a level crossing until he has assured himself that it is safe to do so.

Missing trains by a second or so is a gamble with death that cannot be tolerated under any conditions in the case of a public transportation service.

Drivers of the local bus system have in the main been uniformly careful and courteous since the buses have been in operation here, and The Examiner is confident that the publicity given these two near accidents will make a repetition of such incidents impossible.

POPULATION AND FOOD.

Professor J. Arthur Thompson, in John o' London's Weekly, revives the discussion of the growth of the population of the world, and its relation to food supply. He points out that the population of the globe, now about 1,700,000,000, has doubled since Malthus wrote his famous book. He says that apart from the arctic regions the earth's surface contains 33 billion acres, but only 40 per cent. of that is arable, that is about 13 billion acres. If 2½ acres be allowed for each person, the earth could support 5,200,000,000 people, and at the present rate of increase this figure, he estimates, will be reached in a little more than a century.

Canadians, producing so large a surplus of food that its disposal is one of our chief national problems, may find it difficult to conceive of the supply running short in the next century. We do not propose to question the scientist's figures, but it would be interesting to consider what men will do as the problem becomes acute. Canada's fertile lands will be taken up eagerly, and their produce will find a ready market. Tropical regions such as the valley of the Amazon and Northern Australia will be cultivated; the objection to living in a hot climate will be overcome by the eager quest for food. Vegetarianism, instead of being a fad, will be forced upon us by necessity, because, as agricultural experts agree, a given tract of land will supply a far larger amount of food in the form of grain than in the raising of stock. Professor Thomson says that some bio-chemical discovery may alter the whole aspect of the problem, but this is only an off-chance. He rests his hopes on a declining birth rate.

Incidentally Professor Thomson gives some comfort to those who fear that the white races may be swamped by those of other colors. The whites of Europe or of European origin are increasing at the rate of nearly eight millions a year, the browns at a little over one million, the yellows at a little over one and a half million, and the blacks at a little over half a million. If these figures are accurate, the whites are increasing far more rapidly than all the rest put together, so that our sleep need not be disturbed by nightmares of Asiatic hordes. China and India now contain a very large proportion of the world's population, but according to Professor Thomson they are falling behind in the race. The whites are crowded in Europe, but they control between four and five new Europes in America and Australasia; and it is because of this control, says Professor Thomson, that the rate of increase is so much higher for the white races. —London Advertiser.

TAXATION OF PUBLIC UTILITIES.

Owing to an agitation by Quebec electric service corporations for exemption from taxation—based on the fact that the Ontario Hydro services are exempt from taxation—a discussion is going on in the newspapers as to the rights or wrongs of the Ontario condition.

The opponents of exemption of the Ontario Hydro services argue that every public service should stand on its business merits, and that exemption is unfair to private competitors.

The champions of exemption of the Hydro argue that the Hydro services, unlike private electric service, do not look for profit—that they look merely to the lowest possible prices for the public—and that there would be no sense in paying taxes into the public treasury as the result would merely be to charge the public more for electricity. The Toronto Star puts the case clearly:

"Utilities which the people own are not run for profit. If a profit is made, it goes to reduce rates, or becomes a reserve for equalization of rates, or is utilized in some other way for the benefit of the consumer. It does not go into private pockets, and is therefore non-taxable. The privately and publicly-owned utilities are not 'on all fours,' because in the one case the profits signify private gain, and in the other case, public gain, and public gain only."

We do not agree. We think the best basis for public ownership is that the public should always know exactly the merit of the case. If a public-owned business does not pay taxes, its exact financial condition is camouflaged. It looks more prosperous than it really is. By this, the public may be misled as to its value. Better, we think, to have the business run under exactly the same conditions as private business.

The Ottawa Hydro pays some taxes, but not business tax. This is not the fault of the Ottawa Commissioners. They are prepared to pay the business tax, but the law of the Province forbids. In lieu, however, the Ottawa Hydro pays a considerable contribution towards certain service which it gets at the City Hall—although that service is almost purely nominal, and the Hydro does not really need it.

It would not hurt the public anywhere to have any public service pay similar taxes to those which private business pays. If any additional charge for service to the public became necessary, that exact amount would be going into the civic treasury by the taxes.—Ottawa Journal.

EDITORIAL NOTES AND COMMENT.

They'll have to drop that name "Lucky" now. Any flyer who can cover 35,000 air miles in a few months must have something besides luck to assist him.

Col. Lindbergh's mother, invited to spend a holiday in Mexico City where her son is the hero of the hour, declines and continues to teach school. It is easy to see where Lindbergh got the modest ways that have endeared him to the world.

Les Canadiens seem to have the wrong idea about this pro. hockey. Apparently they think players should give all they have to win even if they are paid.

The Minister of Highways announces that his department may "even" keep the highway to Peterborough open this winter. How much better that promise would sound with the "even" omitted.

A United States bishop says that jazz is dead. If it is it has left a very lively spirit behind it.—Ex.

It is sometimes hard to preserve the temper in family jars.—Ottawa Journal.

SCENE WHERE 37 PERSONS LOST LIVES IN QUEBEC FIRE

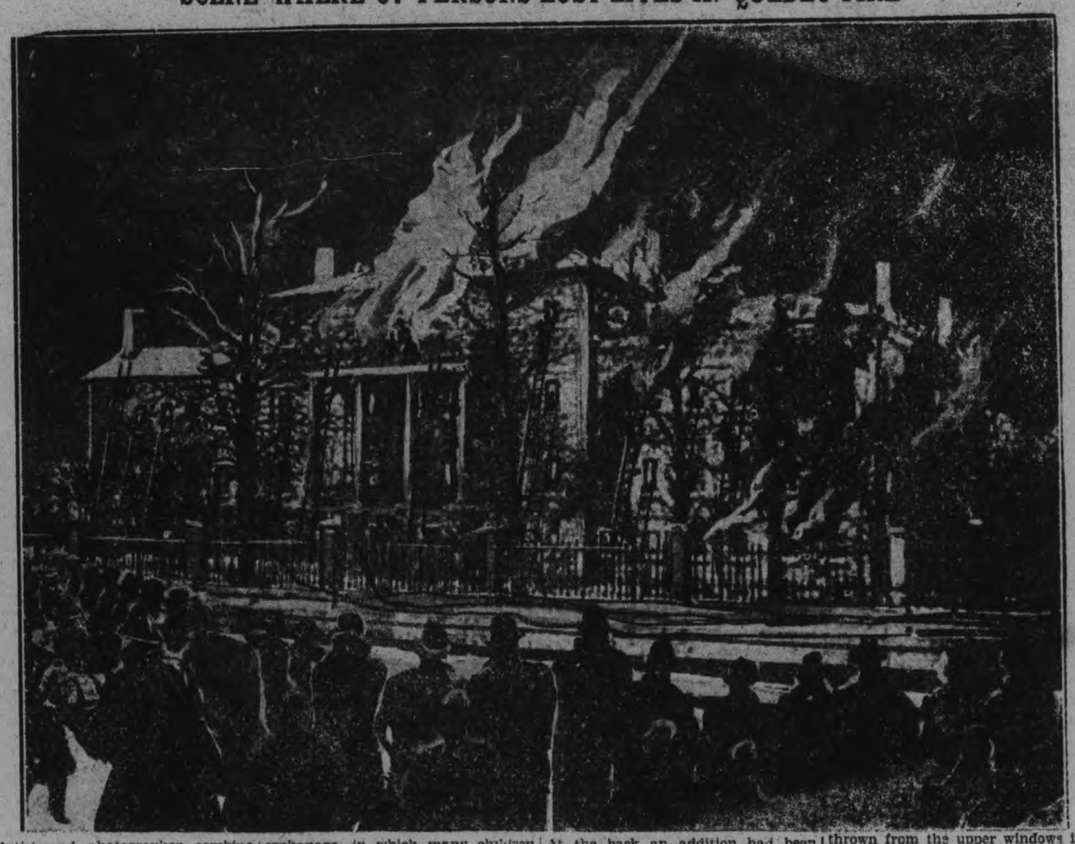

Artist and photographer combine in the above picture to illustrate the costly Quebec conflagration which destroyed the Hospice St. Charles, an orphanage, in which many children and a nun lost their lives. The building was originally erected for a marine hospital, and completed in 1334. At the back an addition had been erected, and from this newer portion the children were marshaled and conducted in order. Children were thrown from the upper windows into the nets held below. A human chain was formed to convey the dazed and frightened children across the street.

CATTLE, GRAIN AND PRODUCE

RETAIL

Fruit

Bananas, 50-60c doz.; 2 lbs. 25c; grapefruit, 2 to 5 for 25c; lemons, 30-40c; oranges, 39-80c dozen; tangerines, 35 and 50 cents a doz.; dates, 3 lbs. for 25c; fancy, 2 lbs. for 23c; Cooking figs, 3 lbs. for 25c; fresh figs, 12-20c package; Spys, 60c pk.; Delicious, 5c each; cooking apples, 25-45c peck; cocoanuts, 10-13c each; onions, 50c-60c each; California pears, 50-75c dozen; preserving pears, 40 cents a basket; grapes, 18-25c lb.; Canadian grapes, 49-60c basket; pomegranates, 15-20c each; cranberries, 21-29c lb.

Vegetables.

Potatoes 25-33c pk., $1.75-$1.90 bag; sweet potatoes, 5c lb.; carrots, 25c; peck; cooking onions, 40c per peck; spanish onions, 3 lbs. 25c; pickling onions, 10-20c quart; turnips, 25c pk.; cabbage, 5-15c head; head lettuce, 10-20 each; leaf lettuce, 5c bunch; parsley, 5c bunch; cauliflower, 20-35c each; tomatoes, California, 20c lb.; hothouse, 35c lb.; cucumbers, 15c each; green corn, 20-25c dozen; egg plant, 10-15c each; vegetable marrow, 15-20c each; celery, 10-25c; pumpkins, 10-20c; squash, 10-25c each; mushrooms, $1.00 lb.; Brussels sprouts 15c qt.; endive 10-15c bunch; spinach, 15c lb.; peppers 35-50c dozen; parsnips, 40c peck.

Nuts

Mixed nuts, 25-29c lb.; peanuts, in shell, 30c lb.; shelled walnuts, 35-50c lb. budded walnuts, 35-50c; broken walnuts, 43-59c lb.; whole halves 50c lb.; almonds, 55-65c lb.; papershell pecans, 55c lb.; Brazil nuts, 29c lb. French walnuts, 23-59c lb.

Dairy Produce.

Butter, creamery, 39-45c lb.; dairy, 38-40c; lard, 17-22c; shortening, 15-18c; eggs, 59-65c dozen; cheese, 20c-40c lb.; Roquefort, 42-50c; Limburger, 40c; honey, clover 5 lb. pail, 65-75c, 10 lbs., $1.25; amber, 5-lb. pail, 45-50c; 10 lbs., 95c-$1.00; sections, 25c each.

Fish

Salmon trout, 20-25c lb.; halibut, 29-35c; fresh and smoked fillets, 18-23c; whitefish, 30c lb.; codfish, 20c lb.; sea salmon, 18c-25c lb.; kippers, 25c; English, 10c each; kipperines, 30c; finnan haddie, 18c lb.; ciscoes, 25c; pike, 15-20c; pickerel, 23c; oysters, 75c pint; in shell, 50c doz.; fresh sea herring, 12c lb.; Labrador herrings, 3 lbs. 25c; smelts, 30c lb.; salmon smacks, 40c lb.; shrimps, 50c pt.; English bloaters, 25c lb.

Flour.

Half barrel, $4.50-$4.75; 24-lb. bag bread flour, 95c-99c; 24-lb. bag pastry flour, 89-95c.

Meats.

Beef, 10-35c lb.; lamb, 20-45c; veal, 15-30c; pork, 18-35c; bacon, 23-45c; sausage, 20-35c; chicken, 25-30c lb.

WHOLESALE.

Grain

Fall wheat, 1.20 bushel; spring wheat, $1.15; rye, 85c; oats, 50-60c; peas, $1.35; alsike, $9.00; buckwheat, 70c; barley, 67-72c bushel; red clover, $9.00-$12.50 bushel.

Hay, Bran, Etc.

Hay, baled, $12-$14; loose, $10-$12; straw, baled, $8-$10; bran, $32; shorts, $34 a ton.

Hides and Wool.

Cow hides, 12-14c lb.; horse hides $3.50-$4.00 each; calf skins, 14c lb.; lamb skins, 75c-$1.25 each; wool, 20-22c lr.; rejects, 13c lb.

Hogs.

Live hogs—Thick, smooth, $7.75 a cwt.; select graded, $8.25. Dressed hogs — Head on, $14.00; head off, $15.00 cwt.

TORONTO LIVE STOCK.

TORONTO, December 17. — A shortage of the highly finished heavy steer, especially suitable for the Christmas beef trade, domestic and export, resulted in a general advance in cattle prices this week of from over 25c to 50c. On Monday a straight load of 1,400 pounds weight steers, shipped by Oscar Wright, of Kenilworth, sold at $11.75. This price was topped later in the week when four steers owned by A. McDermott, Rob Roy, sold at $12.25. Choice butcher steers and heifers, handy weights, sold all week from $9.50 to $10.50. Baby beeves sold from $13.00 to $15.00. Butcher cows, fancy, selling up to $3.00 and 8.25.

Calves — Choice veal calves sold from 14c to 15c ,with a few fancy at 16c; good, 12c to 13c; medium, 8c to 11c; grassers, 5c to 6c.

Sheep and lambs—A few lots real choice quality sold at 12½c; good, 11½c; heavy lambs, 10c; cull lambs, 10c; yearling sheep, 7c to 8c; choice butchers' sheep, 5c to 6½c; heavy, fat sheep and aged bucks, 4c to 5c; cull sheep, 2c to 3c. Too many thin, coarse lambs coming in.

Hogs—Sold this week at $8.25 f.o.b. for selects ;$9.15 off cars; $8.85 fed. Off the road hogs, $8.90.

Receipts.

Union Stock Yards — Receipts this week: 6,927 cattle, 520 calves, 5,009 hogs, 2,736 sheep and lambs.

Quotations:

Heavy steers, choice	$10.50 to $11.50
Butchers, choice	10.00 11.00
do. fair to good	7.50 8.50
do. common to medium	6.00 7.50
do. heifers	8.25 8.25
Baby beeves	11.00 14.00
Cows, fat, choice	7.00 8.00
do. medium	5.50 6.00
do. canners, cutters	2.50 3.50
Bulls, butcher, choice	6.00 7.00
Bolognas	3.50 4.00
Feeders and shortkeep.	7.50 8.00
Stockers, good	6.00 6.75
Calves, choice	13.50 15.50
Springers, choice	90.00 110.00
Milkers, choice	80.00 100.00
Lambs, choice	11.25 12.00
Buck lambs	8.75 9.00
Hogs, f.o.b. thick smooth	7.75 ...
Hogs, off cars, selects	9.15 ...
Hogs, selects, f.o.b.	8.25 ...

MONTREAL GRAIN AND PRODUCE

MONTREAL, December 17 (Canadian Press). — Grain premiums were advanced one cent a bushel yesterday in the east as a result of the Lake fleet tie-up in the vicinity of Sault Ste. Marie.

In sympathy with the strength in the future wheat market, cash prices for contract grades closed ¾c per bushel higher, though No. 2 Northern registered a decline of ¾c per bushel. No. 1 Northern was quoted at $1.33¾, No. 2 at $1.33¾, and No. 3 Northern at $1.23¾ per bushel, ex-store Fort William.

The wheat market declined about half a cent, after opening unchanged. There was some good buying by exporters on the recession, which took the slack out of the market and brought about some short coverings. This resulted in a price advance to half a cent over the previous day's close, the final quotation being ¾c per bushel higher.

The local market for oats was stronger, prices advancing ½c a bushel. A little trading in car lots passed, No. 2 Canadian Western selling at 77c per bushel, No. 3 C.W. at 74c per bushel. No. 1 feed at 73c per bushel, and No. 2 feed at 71c per bushel ex-store Montreal. Corn registered a rise of ¾c per bushel.

Unchanged conditions prevail in the flour market, with little new business reported. The ruling price for first patents are $8.00, second patents $7.40, and strong bakers $7.00 per barrel in jute bags, ex-track less 10 cents per barrel for spot cash.

No change was reported in the ruling prices for millfeed. Manitoba bran was quoted at $34.25; shorts, $36.25 ;middlings, $44.25 per ton, ex-track, less 25c per ton for spot cash. Standard grades of rolled oats marketed at $3.85 per bag of 90 pounds, delivered to the trade.

The local demand for hay was limited. Ruling prices were No. 2 Timothy, between $13.50 and $14.00 per ton ,and No. 3 Timothy between $12.50 and $13.00 per ton, f.o.b. cars Montreal.

Trade in butter showed no change. Eastern townships No. 1 pasteurized creamery ruled between 36¼c and 37c per pound. Current receipts bring in about 36 cents per pound.

Little business was done in the cheese market, with no change in the quoted price of 20¼c per pound. The undertone to the market for Western current receipts remained steady, No. 1 white and colored being quoted at from 18½c to 19c per pound.

The egg market was also unchanged, 43 cents being quoted for storage extras, cases included. Extras are quoted at 63 cents, firsts at 59c, and pullets' extras at 54 cents.

Montreal Quotations

Oats, Canadian Western No. 2, 77c.
Oats, Canadian Western No. 3, 74c.
Oats, extra No. 1 feed, 72c.
Oats, No. 2 local white, 71c.
Flour, Man. Spring wheat patents, firsts, $8.00.
Flour, Man. Spring wheat patents, seconds, $7.40.
Flour, Man. Spring wheat patents, strong bakers, $7.00.
Rolled oats, bag 90 lbs., $3.85.
Bran $34.25.
Shorts $36.25.
Middlings $44.25.
Hay, No. 2, per ton, car lots, $13.50
Cheese, finest Westerns, 18½c-19c.
Cheese, finest Easterns, 20¼c.
Butter, No. 1 pasteurized, 36½c-37c.
Butter, No. 1 creamery, 36c.
Eggs, storage extras, 43c.
Eggs, fresh extras, 63c.
Eggs, fresh firsts, 59c.

CHICAGO CATTLE.

CHICAGO, December 17 (Canadian Press). — Cattle receipts, 3,000; fairly reliable trade on cutter cows; mostly $5.25, with strong weights up to $5.75; vealers, $11.00 to $11.50.

Hog receipts, 29,600; top, $8.60; bulk desirable 210 to 300 pound averages, $8.20 to $8.55; 160 to 200 pounds, $7.60 to $8.25; most pigs, $7.25 to $7.50; selected strong weights upward to $7.75; bulk packing sows, $7.25 to $7.50.

Sheep receipts, 11,000; good desirable weight lambs, $13.00 to $13.35; few choice handyweights to outsiders, $13.50 to $13.65; good 92 to 100 pound offerings, $12.00 to $12.75; light throwouts, $10.25 to $11.00; top fat ewes, $7.0. 0

CHICAGO GRAIN.

CHICAGO, December 17 (Canadian Press). — Pronounced strength developed in the corn market yesterday, and early setbacks in price were transformed into substantial gains. A jump in export bids indicated that Europe is trying to purchase corn in this country. Meanwhile, corn feeders in Illinois and in Eastern Iowa were said to be paying fancy prices for supplies. Wheat rallied with corn.

Closing quotations on corn were strong, ¾c to 1¼c net higher; wheat ½c to ¾c up ;oats showing ½c to ¾c to ¾c advance; and provisions varying from two cents decline to a rise of 2 to 5 cents.

Wheat and oats rallied when corn turned strong. Wheat values were earlier inclined to sag on account of gossip that the Argentine Government crop report was likely to make a bearish showing.

Provisions were easy as a result of scattered selling.

Baby Without Brain Allowed To Die; Doctor and Parents Say Death Humane

CHICAGO, December 16 (Canadian Press). — The possibility of a parallel to the Baby Bollinger case of twelve years ago was seen to-day when a baby girl, born without a brain, died in the hospital. Mr. and Mrs. Ray Cullen, parents of the infant, were quoted by the Herald and Examiner as agreeing that death would be more humane than the life of paralysis and imbecility to which the child was doomed had it lived. Hospital attendants said the child would have died in spite of any effort to save it. The newspaper quoted Dr. Schupmann, the attending physician, as saying the child would never have been able to think, talk or move and for that reason "we decided to allow nature to correct its own mistake."

Twelve years ago, the late Dr. Halseldon refused to operate on Baby Bollinger to save its life because it was hopelessly deformed.

WISE AND OTHERWISE.

The friend who shot the man whose fee looked to him like rabbits should go hunting with a policeman and get some big game.

The burglar who stole a typewriter must have been reading some of the reporters' stories about the "winter crime wave."

The trouble with most uplifters is that they're so depressing.

(Copyright, 1927, NEA Service, Inc.)

For Six Years PIMPLES Covered Her Face

Mrs. Albert Stubbs, Newbury, Ont., writes:—"My face was covered with pimples and was so bad I was ashamed to be seen. I suffered in this way for six years, until one day a friend told me to use

BURDOCK BLOOD BITTERS

and after I had used two bottles the pimples were all gone and my skin was as clean and smooth as ever."

Put up only by The T. Milburn Co., Limited, Toronto, Ont.

ITALIAN FLIER TO CROSS OCEAN

Will Attempt Hop From New York To Rome Next Month.

TO FLY AROUND EUROPE.

NEW YORK, December 17. Canadian Press. — Another winter flight across the Atlantic was being arranged to-day. Cesare Sabelli, the Italian aviator in the world war, will hop off for Rome next month in a new Ballanca plane now being constructed, it was announced by Edward S. Napolis. Sabelli would attempt to be the first aviator to make a round trip to Europe by air, Napolis said.

MINISTER PLEASED WITH CO-OPERATION

Department of Highways Helped in Campaign For Safety, He Says.

TORONTO, Dec. 16. — "The Department of Highways feels much gratification for the co-operation extended from all quarters in the campaign for acident prevention this fall," stated Hon. George S. Henry, Minister, at the annual banquet of the Ontario Truck Owners' Association last night. "We feel that much good has been accomplished, and the results will carry far into the future. In the formation of the Highway Safety Committee, we set out to make our motor car drivers and the public generally more 'traffic conscious.' That is, we desired them to appreciate more fully the fact of the greatly increased traffic on our highways, and its consequent augmented dangers, and the need for care, courtesy and common sense.

"Reports we have received from all over the province confirm my own personal observations that our campaign can be characterized as successful. Since our motor traffic has assumed any proportions we have never had so little reckless or careless driving as we have had since this campaign was opened. On the other hand we have never enjoyed so much courtesy on the highways. Never to my knowledge have drivers shown so much respect for the rights of others.

"In addition reports from garages all over Ontario are to the effect that they have never had so much business in the adjustments of headlights and brakes. The campaign assuredly brought home to drivers that glaring headlights are a definite menace, and also the fact that slight adjustments of bulbs or lamps greatly reduce this menace. If the headlights and brakes of all cars in Ontario were in proper mechanical condition the problem of highway safety would be well on its way to solution.

"Incidentally the badge, 'I'm for care and courtesy. Are you?' which was attached to windshields did a great deal of good. It kept the idea of care constantly before the drivers. True, some people objected to this sticker, but we felt we had to do something out of the ordinary. Many cars still carry these stickers.

"I wish to thank the members of the Executive of the Highway Safety Committee, editors of newspapers, heads of municipal governments, the police chiefs, presidents of boards of trade, automobile clubs, service clubs, and the chauffeurs' associations. Had it not been for the work of these organizations our campaign would not have gone as far as it did."

STERLING EXCHANGE.

MONTREAL, December 17 (Canadian Press). — Sterling exchange rates were quoted here on Saturday as follows:

Demand—$4.88 1-16.
Cables—$4.88 9-16.

The Vital Part of Your Radio is the Tube

Always insist on genuine Westinghouse Radiotrons

It is impossible to obtain the maximum results from your radio set with tubes that are half dead. Make sure that you get the glorious Christmas programs. Replace tubes that have served their useful life with Westinghouse radiotrons and note the greatly improved results.

MADE IN CANADA BY Westinghouse PIONEERS IN RADIO

J. M. GREENE MUSIC CO.
Charlotte Street.
Westinghouse Tubes Guaranteed.

DOCTOR ADDS TO CANCER CAMPAIGN

Describes Experiments on Rats —Many of Those Treated Recovered.

LONDON, Dec. 17. United Press.—A valuable addition to the campaign against cancer is described in this week's Lancet by Dr. Thomas Lumsden, who has accomplished some remarkable cures of cancer in rats. Dr. Lumsden conducts his research work in the Lister institute under a grant from the British Empire Cancer campaign.

He says his experiments prove that the body of the victim develops a resistance to the cancer infection but usually too late to resist its spread. His idea is to force the cancer to reveal itself earlier in the stage of its development. For this purpose he injects into the growth a solution of formalin which has a destructive effect upon the cancer cells. During this year he has treated tumors in 70 rats and has cured 54. Of 25 rats similarly treated since October last 24 have been cured.

WOMEN'S PAGE

PERSONALS

A jolly evening was spent by the Ladies' Bible Class of All Saints' church on Thursday at the home of Mrs. Jim Price 251 Rink street. During the routine of business Mrs. H. Spargo gave a report which showed that the last year had been most successful. Following this Mrs. J. Dean read an address for Mrs. A. Stevenson teacher of the class, while Mrs. Hurst presented a very beautiful maize silk bed spread this gift being given to her by the members as a small token of their esteem and love. Mrs. Stevenson thanked the members for their kindness in a very appropriate manner. The president, Mrs. F. Elliott, having recently celebrated her 40th wedding anniversary, was presented by Mrs. Williams with a very pretty silk parasol, the address being read by the secretary, Mrs. E. Lebar. Mrs. Elliott in reply thanked them all for their thoughtfulness and kindness. The singing of "For She's a Jolly Good Fellow" marked the closing of this part of the program. The rest of the evening was spent in the playing of several contests. Those most fortunate in winning the prizes were Mrs. H. Spargo, Mrs. J. Dean and Mrs. F. Burnham. The serving of dainty refreshments brought the pleasant evening to a close. The programme for the evening was under the capable supervision of the Misses Stella and Muriel Wallace.

• • •

The program of the Women's Music Club in the Conservatory of Music yesterday afternoon was concluded by the service of tea from a table charmingly arranged in Christmas colors, with a gaily-decorated cloth fastened by large corner bows of scarlet ribbon and festooned in red and green centered by a red and green double bowl holding a Jerusalem cheery tree and flanked by tall red candles in silver candle sticks. Tea was poured by Mrs D. Walker, Mrs. W. R. Widdess and Miss Laura Davidson, Mrs. N. D. Buchanan was convenor of arrangements, and assistants were those taking part in the Christmas Musicale: Mrs. Hazel D. McClelland, Mrs. H. F. Doig, Mrs. C. H. Crowe, Mrs. M. H. Park, Mrs. H. E. Connolly, Mrs. J. E. R. Munro, Mrs. Ford Turner, Mrs. P. P. Westbye, Mrs. W. F. Nelson, Mrs. F. Saltman, and the Misses S. A. Tomkins, C. Littlefield, M. Jory, Cora Smith, Stella Shearer, Helen Lamb, Bertha Hill, M. Clarry, also Mrs. D. Carmichael, Mrs. B. Rose, Mrs. T. H. Gillespie, Mrs. W. J. Kent, and the Misses Agnes Logan, Margaret Widdess and Laura Belleghem. Prizes for "lucky numbers" given at the entrance were won later by Mrs. F. Hungerford, Mrs. Thomas and Mr. H. Fiske. A Christmas gift from the Club to the president, Mrs. J. Forbes Allan, was presented by Miss M. Clarry, in the form of a silk parasol.

• • •

A very enjoyable dance was held in the Canadian Legion Hall last evening under the auspices of the Ski and Snowshoe Club. The hall was prettily decorated with red-shaded chandeliers, skiis and snowshoes adorning the walls. There were about two hundred young people present. Excellent music was provided by George Logan's "Merry-makers," and many favorable comments were voiced during the evening in regard to the music. Among those noticed were: Mr. and Mrs. Gerald McClelland, the Misses Jean Fraser, Hazel Jackson, Helen Lamb, Madeline Pulkinghorn, Marion Grosse, Belfour Nelson, Elva Jackson, Mary Lonergan, Eva Beatty, Kathleen Robertson, Helen Robertson Ruth Chambers, Grace Chambers, Nora James ;Messrs. Howard Woods, Robert Sturgeon, Harold Grosse, Graham Eastwood, Gerald Patterson, Bert Cowan, Jack Hall,, Arnold Deyell, Jimmy Matthews, Walter Jopling, Fren Green, Harold Yelland, Bert Hall, Ferdie Mowry.

• • •

A progressive whist party was held last evening under the auspices of the Caledonian Club. The arrangements were in charge of Mrs. T. McArthur and Mrs. George Nimmons, while Mr. Robert Veitch was in charge of the whist tables. There were fourteen tables of cards. Prize winners were: Ladies—1st, Miss Isobel Reid; 2nd, Mrs. G. Brown; Consolation, Miss Minnie Goldie. Gentlemen's—1st, Mr. W. Hulton; 2nd, Mr. W. Stevens; Consolation, Mr. J. Waddell.

At the conclusion of the cards the president, Mr. George Lowe, made a few remarks and announced the details of the Christmas tree and supper to be given to the children of the members.

A delicious lunch was served by the social committee, after which dancing was indulged in until midnight, Mr. R. Gilmour furnishing the music. Several good old Scottish reels were danced with genuine pleasure by the members of the club.

Among those present were: Mr. and Mrs. T. McArthur, Mr. and Mrs. G. Nimmons, Mr. and Mrs. J. McPhate, Mr. and Mrs. R. Gilmour, Mr. and Mrs. Wylie, Mrs. J. F. Reid, Mrs. Duthie, Mrs. James Kingsbury, Misses Peggy Taylor, Susie Cummings, Isa Nimmons, Duthie, Isobel Reid, Emily Hemphill, Minnie Goldie; Messrs George Lowe, T. McPhate, W. Logan, James Hyslop, Jack Smith, W. Hutton, Archie McPhate, W. Stevens, J. Waddell.

• • •

Miss Minnie Green spent the week-end with her aunt and uncle in Peterborough.

• • •

Mrs. Max Archer and son Donald, of Smith, spent the past week with the former's parents, Mr. and Mrs. T. A. Young, of Springville.

• • •

Mr. J. B. Nelson, of Smith, spent a few days at the Guelph Winter Fair.

• • •

Mr. and Mrs. Sherman Northey and daughter Dearin, of Lakefield, spent Sunday with the latter's parents, Mr. and Mrs. Ernest Rosborough of Smith.

• • •

The presentation of a set of "Old Colony" silverware from the employees of the Canadian Department Stores, Limited, was made this week to Miss Bertha Comrie, whose marriage to Mr. James T. Lang took place this week.

• • •

Mr. Joseph Houlihan, of Lindsay, accompanied by Mr. William Crowley, has been visiting the former's son, Mr. S. J. Houlihan, 204 Wescott Street.

• • •

Mrs. G. S. Taylor, of Keene, is visiting her sister, Mrs. J. W. A. Patoine, Harvey Street.

• • •

Mrs. Robert Abraham, of Montreal, is the guest of her daughter, Mrs. Ralph C. Flitton, 748 George Street.

• • •

Mr. G. A. Gillespie is celebrating a birthday anniversary to-day

• • •

Miss Jean Hoking, of Lindsay, spent a few days last week with friends in Peterborough.

• • •

Miss Helen Russel, of Nicholls Hospital, is nursing Mrs. Wallace Nicholas, of Bridgenorth, who is seriously ill with pleuro-pneumonia. Her many friends will be pleased to learn that her condition is slightly improved.

• • •

Mr. C. H. Thirnbeck is visiting friends in Keene over the week-end.

• • •

Mr. V. J. McEderry is celebrating a birthday anniversary to-day.

• • •

Mrs. William Blackwell is spending a few days in Toronto.

• • •

Mrs. Griffith and Miss B. Griffith were visitors to Toronto this week.

• • •

Dr. A. Moir has returned to the city after an absence of some time.

EARLY SALADS

If the housewife will prepare her salads early in the morning, but of course not add dressing, they will keep perfectly in the ice box, and save time later.

Evening Examiner Fashion

A Mackinaw for Cool Days

The boy who wears the mackinaw pictured here will find it indispensable for cool days, yet not burdensome in any way. The shawl collar may be worn as illustrated or rolled open at the front. There are muff and patch-pockets, two-piece sleeves, and a belt. No. 1495 is in sizes 8, 10, 12 and 14 years. Size 10 requires 2¼ yards 44-inch material, or 1⅞ yards 54-inch. Price 25 cents the pattern.

Home sewing brings nice clothes within the reach of all, and to follow the mode is delightful when it can be done so easily and economically by following the styles pictured in our new Fashion Book. A chart accompanying each pattern shows the material as it appears when cut out. Every detail is explained so that the inexperienced sewer can make without difficulty an attractive dress. Price of the book, 10 cents the copy.

Pattern Purchase Coupon

Address Fashion Department,
Evening Examiner

No..... Street.....

Name .....

Pattern No..... Size.....

Town .....

Province .....

Amount Enclosed .....

Price 25 Cents Each—Coin Preferred

SAINT and SINNER

By ANNE AUSTIN

Faith expected to see Nils, whose declaration of independence had amused as well as touched her, spring forward with irrepressible eagerness to accept Cherry's angry invitation to dance with her. But he remained standing beside the cretonne-covered settee, and there was only polite regret in his voice as he answered:

"I'm so sorry, Miss Lane! But if you'll excuse me I don't think I shall dance this evening. I'm leaving in a few minutes and I very much want to talk further with your sister about Rhoda."

Cherry's golden eyes blazed wide. "Oh, pardon me!" she cried, her voice sharp with scorn. "I was only trying to be courteous, but I suppose a farmer doesn't know any steps later than the square dance."

The music had started again and Bruce Patton came toward Cherry with arms outstretched, his slim, dapper body already weaving with the rhythm of the music. Cherry whirled into his arms, but Faith and Nils saw that the little face which she tucked against her partner's shoulder was quite pale with fury.

"She has a rotten disposition, hasn't she?" Nils laughed. "Jealous, too. Did you notice that she didn't close the door? She both wants to observe us and to have us observe her. I imagine we shall be treated to an expert demonstration of the art of flirting, if we don't keep our eyes resolutely turned away from that open door."

Faith frowned as her eyes searched his face. "I don't understand you, Nils. You aren't acting at all like a man in love. You should be blind to all her faults, but you seem to have picked them out with fiendish accuracy. Why do you love her if you can see through her so plainly?"

Nils' blue eyes became suddenly very serious, and Faith liked the expression of tender solemnity that settled upon his almost too-handsome face. "My only hope of happiness with Cherry, and by that I mean her happiness more than mine, is through my understanding of her. I don't love her less because I understand her. Neither do you! She's a spirited colt that needs breaking, Faith, for her own good. She's been kicking over the traces all her life, because no man stronger than she, more dominant, has ever loved her.

"I'm stronger than Cherry. She'll never dominate me, and if she really learns to love me, she'll not want to. Cherry needs a master; in fact, I'll wager that she frequently cries herself to sleep because she's never met her master. She's got a lot of fineness in her that's never had a chance to be developed because she's found it so easy to crack the whip over those who love her and thereby get anything in the world she wants. Who wouldn't be selfish and arrogant?"

"I've never seen her behave toward any other man as she has toward you," Faith told him, her voice puzzled and troubled. "She was rude to you last night, and she usually makes an attempt to charm any eligible man she meets within ten minutes. This morning she was pale and subdued, and tonight she refused to eat any dinner. When I took her a tray I found her sobbing her heart out. Oh, I shouldn't tell you all this!" she interrupted herself contritely. "Probably she is in some secret trouble which has nothing to do with you—"

"Don't do that!" Cherry's voice came sharp and shrill from the living room, followed by the unmistakable sound of a slap.

(Copyright, 1927, NEA Service, Inc.)

(To be continued.)

HOROSCOPE

The Stars Incline, But Do Not Compel

SUNDAY, DECEMBER 18, 1927.

Again the clergy are subject to planetary influences making for much activity in unusual fields.

Campaigns in which leading ministers and priests will be prominent are foretold.

Marriage is to be widely discussed in churches as well as in legislative halls, it is prognosticated.

Warning is given that there may be dissensions in the churches as well as between religious organizations and outside groups.

Questions that bring out frequent clashes between mystics and scientists will be the cause of hard feeling, it is forecast.

Today should be favorable for bishops and churchmen in high place, for they will be heard with unusual attention.

In the evening association with prominent persons should bring benefits. The sway is encouraging for political conferences.

Church schools are to multiply in the next few years, if the stars are read aright and retreats where it is possible to escape from the turmoil of the world will multiply.

All the signs point to progress, which will be peculiarly disturbing to the aged who should know that the seers prophesy a healthy reaction from extreme license of speech and action.

For the British government this month may record events of much moment in history, astrologers announce.

This month's eclipses certainly presage many seismic disturbance, the seers declare.

Persons whose birthdate it is should have a year of steady progress. Study should be especially helpful.

Children born on this day should succeed in intellectual work. They may be especially liable to accidents and should beware of thieves.

MONDAY, DECEMBER 19, 1927

This is not an important day in planetary direction, according to astrology which finds minor aspects active.

The morning hours should be favorable to investigating new projects and outlining new fields of action.

The sway is most favorable to oil interests and seems to foreshadow expanding needs for by-products.

Fuel now comes under a sway making for rise in prices and in certain places a coal famine.

The latter part of the winter is to be severe, marked by unusual storms and likely to cause much suffering.

The seers declare that the period of upheaval marked by the World War will continue to be reflected in many physical conditions.

There is again a sign of promise for builders, architects and engineers.

Immense structures will rise in many cities and artistic bridges will add to the beauty of many centers of population.

Even though there will be a widespread awakening to the importance of civic art, new monstrosities in the way of advertising will appear to prove that in America the people are not yet truly loyal to the finer things, astrologers foretell.

Saturn and Mars are in a place supposed to be unfavorable for fire insurance companies.

Robberies will be even more numerous than in previous winters, it is foretold, for there is a sway supposed to protect evildoers.

In England a scandal concerning frauds in managing trust funds is foretold.

Persons whose birthdate it is have the augury of a quiet year. Loss through a letter or document may be sustained.

Children born on this day usually prosper through their own talents. They are lovers of the sea which brings them good fortune.

Ambrose Hieromonachus Pamperes published a poem in 1802 consisting of 160 pages, each line reading the same backward or forward, as "Lewd did I live evil I did dwel," and so on.

Who Wrote This?

(Copyright, 1927, McClure Syndicate.)

1. "I know no method to secure the repeal of bad or obnoxious laws so effective as their stringent execution."
2. "She knows her man, and when you rant and swear,
   Can draw you to her with a single hair."
3. "Boys who, being mature in knowledge,
   Pawn their experience to their present pleasure."
4. "I have met with women whom I really think would like to be married to a poem, and to be given away by a novel."
5. "Let us embrace, and from this very moment
   Vow an eternal misery together."
6. "For one heat, all know, doth drive out another,
   One passion doth expel another still."
7. "In nature's infinite book of secrecy
   A little I can read."
8. "The Eternal landscape of the past."

Answers to to-day's questions:
1, U. S. Grant; 2, John Dryden; 3, Shakespeare; 4, John Keats; 5, Thomas Otway; 6, George Chapman; 7, Shakespeare; 8, Lord Tennyson.

IF I WERE SANTA CLAUS.

Peterborough Men and Women Tell What They Would Do If They Had the Power of Saint Nicholas.

The following ladies' opinions on what they would do if they were Santa Claus were inadvertently left out of Wednesday's edition:

Mrs. H. E Connolly, 585 King Street: "I would try to do something for the men who are out of work and who have no money coming in for Christmas. There are many with large families who have no way of getting money ahead, and then when they are without work at this season, it means a lean holiday for themselves and their children. I know it is nice to help old people at Christmas time, but many of them have lived happy lives and they have pleasant old thoughts to look back on. But, oh, those poor children!"

Mrs. H. Beal, 317 Frederick Avenue. —"I would give to the poor, and especially to the children, everything that would ensure them a happy Christmas.

Mrs. D. Carmichael, 132 Brock Street: "I would try and make everyone happy, especially the children and the old people. I would go to the homes and to places where there are children who are not looked after well by their parents, and I would try and give them a pleasant Christmas."

Mrs. F. C. Neal, 314 Rubidge Street. "If I had a lot of money, I would like to hunt out the children who have ambitions and can't do anything with them; the boys and girls who would like to go to college and have to work instead in factories; those who are denied a career because of lack of means. Little boys and girls are pleased with small things at Christmas time. A few bright toys will make them happy. I would like to spend the year in searching out the older ones who lack a few hundred dollars to help them to an education ,and then give them the money at Christmas time."

FOUND HIS MONEY.

NEW YORK, Dec. 17.—After driving from Union City, N.J., to West New York, Grant Saddlemin discovered that he had lost somewhere along the route a handkerchief in which was rolled $470. He went to bed, but not to sleep. After midnight, he dressed and retraced his course on foot. In the gutter of a busy street intersection he found the handkerchief—and the money.

DRESS

By MARY MARSHALL

If it's badger it is up-to-date. This navy-blue cloth coat has generous collar and cuffs of this most favored of all the season's furs.

The various weasel cousins undoubtedly belong to one of the very first families of fur-bearing animals, and there is never a season when one weasel or another is not in high repute. Mink, ermine and sable are the most aristocratic members of the weasel connection. Otter, baum and stone marten, civet cat, fisher, fitch, sea otter, skunk, wolverine and pahmi are other distinguished members. And now badger, which is usually regarded as one of the substantial, but not especially fashionable cousins has suddenly come into prominence and is ranked with mink, ermine and sable, if not in costliness at least in smartness.

As a trimming for coats badger takes a prominent place this season, but the honors are in a measure divided with lynx which, as you know, is a member of the cat family and one of the silkiest of all furs.

There is great variety in fur styles this season. Any fur of really good quality is in fashion and the most noteworthy style trend so far as I can see is the trend toward furs of better quality. This tendency away from cheap imitations is as apparent in furs as it is in jewelry. Obviously cheap imitation pearls no longer pass muster as they once did, and coney or rabbit, ingeniously dyed and shorn pluck and otherwise disguised, no longer takes the place in the well dressed woman's wardrobe of mink and sable, ermine and seal.

Pigeon gray is a color that has been much affected by well-dressed women recently. Pale pink has been worn a good deal for evening also. Mrs. George T. Brokaw wearing an evening gown of this tone embellished with emerald ornaments recently called forth much admiration.

"DEACON DUBBS"

LAKEFIELD, Dec. 16.—The Sewing Circle of Knox United Church, Peterborough, presented their three-act comedy-drama, "Deacon Dubbs" in the Lakefield Memorial Hall on Tuesday evening, under the auspices of the Ladies' Guild of Knox United Church, Lakefield.

The attendance was not as large as was hoped for but there was a fair sized crowd which would have been larger had the weather been more propitious.

The play was amusing with several good comedy parts and it was as a comedy that it scored, as the heavier parts were not so well sustained and the big moments, from the dramatic point of view, fell rather flat.

Deacon Dubbs was a scream and, although his accent was more reminiscent of old Erin than of West Virginia, he played up well throughout, playing his part with a lack of affectation and a spontaneous gaiety which held the audience. The part of Major McNutt, the auctioneer, although small, was well played and a real dramatic ability was shown in the last act when he gravely announced the death of Rawdon Crawley to the group of merrymakers at the husking bee.

The part of the dumb (?) hired man, Deuteronomy Jones, was well taken by Mr. J. Lancashire, who scored a success from the first and sustained his part well throughout. Miss Philipena Popover was a difficult part well played by Mrs. Laing, who kept the audience in roars of laughter as she ran the gamut of human emotions. She never overdid her part and was one of the outstanding characters. Trixie, the "cut-up" did well and made a good foil for the more sedate young ladies of the cast. The handsome, vain Miss Dale was a well taken part, also the Swedish maid who kept the ball rolling, never lacking pep and never losing track of her object, the persistent pursuit of the reluctant Deuteronomy. The parts of Amos Coleman, Rawdon Crawley and Rose Rawleigh were good but one felt that they could have been stronger in the dramatic climax at the end of the second and in the third act.

However the play was amusing and ended happily and provided entertainment well worth a large audience.

The musical numbers were particularly good especially the male quartette composed of Messrs. Stanley Willis, A. Pitchford, Hughes and Gerard who rendered "The Minstrel Boy" in rousing style responding to a well merited encore with "The Harp that once Thro' Tara's Halls," which they sang equally well, the voices being well balanced and sympathetic. Miss Black sang "Moonlight and Roses" sweetly. Mr. Willis sang a solo also between the first and second act and responded to an encore.

Mr. Pitchford rendered the "Old Fashioned Town" in excellent voice, responding to an encore with "Life is What You Make It."

Mr. Hughes sang the old favorite "I'm Off to Philadelphia in the Morning."

Misses Viola White and Hetherington acceptable filled the rolls of accompanists.

The cast of characters of the play was as follows:

Deacon Dubbs—Mr. C. M. Watson.
Amos Coleman, a lawyer, the Deacon's nephew—Mr. Bob Allen.
Rawdon Crawley, "a wolf in sheep's clothing"—Mr. D. Gillespie.
Major McNutt, auctioneer and justice of the peace—Mr. J. Lancashire.
Deuteronomy Jones, the hired man —Mr. J. Morrison.
Rose Rawleigh, the brave little school teacher—Miss Beatrice Whitfield.
Miss Philopena Popover, an old sweetheart of the deacon—Mrs. Roy Laing.
Emily Dale, the richest girl in town —Mrs. D. V. Canning.
Trixie Coleman, a cut-up—Miss Vera Foster.
Yennie Yeuser, a Swedish girl—Miss A. Crocker.

A New Evening Gown

Telephone 340.

Will Add Zest to the Holiday Gaieties

QUAINT period Frocks with their bouffant skirts of taffeta and tulle. The more elaborate Gowns of satin and velvet, corsages and girdles of brilliant rhinestones. Dainty French hand-made Gowns. Models for all types in a gorgeous array.

25% Discount

Take advantage of this unusual offer during the holiday Christmas season.

Barries

Hints on Etiquette

1. What is one of the first considerations home folks should show the home-maker?
2. Should members of the family remain at the table until all have finished?
3. If an appointment calls one away sooner, what should he do?

The Answers.
1. Promptness at meals.
2. Certainly.
3. Make the same polite excuses he would anywhere.

RADIO PROGRAMS

Maria Kurenko, Russian coloratura soprano, and Beatrice Harrison, greatest of British woman 'cellists, will broadcast the Atwater Kent Hour, Sunday, December 18, assisted by the Atwater Kent Orchestra, under the direction of Nahan Franko.

Mme. Kurenko has been heard twice before in the Atwater Kent Hour, and now having acquired a knowledge of English will broadcast a group of popular English airs, in addition to her operatic selections.

Since the beginning of her career, Miss Harrison has played in concert in the European capitals, and has enjoyed the recognition and patronage of Royalty. Queen Alexandra was one of her most enthusiastic patrons and so also is the Princess Victoria, the King's sister, and H.M. the Queen has given her the patronage of the court.

The program will be broadcast over the National Broadcasting Company's network of twenty-three stations, at 9.15 eastern time:

a. Mio caro bene, from Rodelinda (Haendel)—Mria Kurenko and accompanist; b. Shadow Song, from Dinorah (Meyerbeer)—Maria Kurenko and orchestra.

Adagio and Allegro, Concerto in D major (Haydn)—Miss Harrison and orchestra.

a. Sing, Smile Slumber (Gounod); b. Serenade Francaise (Leoncavallo) —Maria Kurenko and accompanist; c. Una voce poco fa, from Barber of Seville (Rossini)—Maria Kurenko and orchestra.

a. Lament of Fanain Grove, b. Blackbird Reel (Founded on old Irish tunes): Herbert Hughe—Miss Harrison and accompanist.

a. Mary's Cradle Song (Reger); b. Phyllis Has Such Charming Graces (Old English); c. Last Rose of Summer (Old Irish; Thomas Moore); d. Robin Adair (Lady Caroline Kepple) —Maria Kurenko and accompanist.

Selections from Mmle. Modiste (Victor Herbert)—Orchestra.

Variations (Proch)—Maria Kurenko and Orchestra.

25% Discount

on all lines of

Christmas Cards

Cards and Folders at Clearaway Prices

Many beautiful designs to choose from

We do not want to carry over any of this stock of Cards

Our Loss Is Your Gain

Come in To-day—South Door—Job Printing Division

Peterborough Examiner, Ltd.

LAYMEN'S CONFERENCE PLAN FOLLOWED BY PRESBYTERIES

Bay of Quinte Method of Stabilizing Finance is Working.

FOR MISSIONARY FUNDS.

Strong Churches Trying To Wipe Out Part of Deficit of 1926.

Reports from the Bay of Quinte Conference Committee in connection with the United Church's Maintainence and Extension Fund cover a number of presbyteries. Rev. G. A. Williams, conference organizer, states that canvasses are still in progress in many circuits, with a number seeking to raise the amount of their twelve months' allocation in the present short year of nine months.

In Kingston Presbytery, with the city churches giving a good lead in missionary givings, the expectation is that several town and village charges will go well beyond the three-quarter mark toward meeting the twelve month allocation. Elginburg is sure of the nine months' amount and is aiming at the twelve month total in order to help offset any shortcomings elsewhere and to assist in stabilizing missionary finance.

Wiping Out Deficit

Cobourg is completing the canvass, with likelihood of going slightly over the three-quarter mark. Port Hope is believed to be sure of contributing on a similar scale before the year is out. As there remained a shortage of $215,000 on the 1926 objective for the whole United Church of Canada, these strong town churches are being asked to take care of a portion of the deficit by giving more than the three-quarters of the 1927 allocation.

With the present year running only from April 1 to December 31, a shorter period than usual has been available for active campaigning for the Maintenance and Extension Fund. As a result, a number of speakers have been visiting the circuits in the Bay of Quinte Conference, urging a higher standard of weekly offerings for the current year as a means of wiping out the deficit and opening up 1928 with a balanced budget.

Began at Whitby

At the famous laymen's conference held in Whitby College early this fall, it was decided to recommend to the pastoral charges that twelve months' offerings be given before the nine months ended. This slogan has since been heard and responded to at numerous banquets and group meetings in the presbyteries of this conference, with the result that the historic Bay of Quinte district is out to set a new record for Maintenance and Extension Fund givings.

Organization has been highly effective in Renfrew Presbytery, when Rev. J. A. Macdonald of Korea, and Rev. H. D. Taylor, of China, have been special speakers. Wesley Church, Pembroke, and the Bathurst, Althorpe and Dalhousie churches are expected now to be in the van with payment in full of the year's allocation within the shortened period. The Presbytery as a whole will, it is estimated, raise almost 84 per cent of its annual allocation in nine months, ending December 31.

$10,800.00 GIVEN FREE.

The above amount has been given away by us in CASH PRIZES. $500.00 more will be given away as follows,-

1st prize $100. | 5th prize $40.
2nd " $ 75. | 6th " $30.
3rd " $ 60. | 7th " $25.
4th " $ 50. | 8th " $20.

5 prizes of $10. each in cash
10 prizes of $ 5. each in cash

Solve this puzzle and win a CASH PRIZE There are 7 faces in thepicture of the areoplane which has taken a nose dive. Can you find them? If so mark each one with an X cut out the picture, and write on a separate piece of paper these words, "I have found all the facesand marked them" and mail same to us with your name and address. In case of ties, handwriting and neatness will be considered factors. If correct we will advice you by return mail of a simple condition to fulfill. Don't send any money. You can be a prize winner without spending one cent of your money. Send your reply to

GOOD HOPE MANUFACTURING CO.
275 Craig Street West. MONTREAL, Can.

Economy COAL

IN NUT AND STOVE SIZES

For Ranges and Hot Water Boilers

We Sell D. L. & W. Hard Coal Exclusively

ROBERT HICKS CO.
PHONE 48

t-s-1 yr

HASTINGS CURLERS ELECT OFFICERS

George B. Stevenson Chosen President For Coming Season.

HASTINGS, December 16. — A meeting of the Hastings curling club was held in George Stevenson's office on Tuesday night, when the following officers were elected for the season:

Hon. President: W. R. Learmouth.
Pres.: George B. Stevenson.
Vice-Pres.: James F. McCarthy.
Sec.-Treas.: A. U. Bailey.
Executive: R. Johnston L. E. Kelley, M. J. Baker C. P. Doughty, T. A. Coughlin.
Official referee: William Wellman.

They decided to offer prizes for the winners of the schedule and also for the runners up. These prizes will be displayed in one of the store windows in town in the near future.

Mr. Wellman intimated that he would run a free taxi service for members only from the office of the president to the rink at 7.15 each evening of curling.

LAUNCH CAMPAIGN

(Continued from Page 1)

plause of the populace, who shouted their abhorrence.

Must Register.

SHANGHAI, China, Dec. 17.—(A. P.)— That the Nanking Nationalist government has launched a campaign throughout its territory to round up Soviet subjects, forcing their registration was revealed last night by Que Tai Chi, Nationalist vice minister of foreign affairs.

"Soviet subjects must register with the Nationalist authorities by December 23," he said, "otherwise they will be arrested."

The Nationalist bureau for foreign affairs in Shanghai last night issued a proclamation calling upon Soviet subjetcs in Shanghai to apply to the bureau for registration or reception of passports.

Que Tai-Chi stated in this connection: "I do not expect many reds to remain. If they do and agitations continue, we will establish a detention cam pand force them to live in it."

Que Tai-Chi revealed also last night that a raid made yesterday upon Hankow was ordered by the Nanking Nationalists.

Canada has 1814 million horsepower at ordinary minimum stream flow (i.e. throughout the year), rising to more than 32 million for at least six months of the year.

HUMANE SOCIETY PLANNING MEETING

Will Ask Magistrate Brown of Toronto To Give Address.

The regular meeting of the Peterborough Humane Society was held last night in the Chamber of Commerce. The president Dr Thomas Johnston presided. The treasurer reported a cash balance of $94.96. The treasurer also presented a cheque for $20 from the ex-president, C. H. Ackerman, for the small animal home, which is to be soon completed. F. Goodfellow was then appointed as a member of the executive. After some discussion regarding arangements for the annual meeting, it was decided to ask Magistrate R. P. Brown, of Toronto, to address the meeting. Mr. Brown is a real humanitarian and delighted the audience when he addressed the last annual meeting.

After serving for two years as secretary Mrs. J. S. Chandler handed in her resignation which was left over for further consideration. Considering the work that the secretary is called upon to do it was thought advisable to appoint an asisstant. This was left to be decided upon later.

Inspector Smith gave a very lengthy report of his work for the past three weeks as follows:

Warned driver of butcher rig about running the horse when delivering.

Examined very thin hound and ordered owner to get dog in better condition and provide a warmer place for it.

Emergency call to dog run over by bus. Dead when reached.

Examined six horses being shipped to Harris Abbatoir Toronto.

Destroyed three cats.

Destroyed dog which was left at incinerator.

Comlaint received regarding horse in pasture field. Ordered owner to put horse in stable which he did.

Found farmer's dog asleep in store doorway. Very cold day. Took dog to police station fed it and warmed it before letting out.

Investigated another complaint. Horse left in pasture. Had horse removed to stable.

Destroyed stray dog which was taking fits.

Destroyed stray cat.

Warned owner about condition of his horse.

Destroyed stray cat.

Found collie pup lying in a laneway off Bethune street.

Investigated complaint about old horses being left out in stormy weather at Fox Farm. Horses had been destroyed.

Investigated complaint at Warkworth for headquarters Toronto.

Emergency call to dog run over by car. Leg broken. Destroyed.

Got stray dog and found home for it.

Destroyed stray cat.

Called to cat worried by dog.

Investigated complaint about dogs closely confined in barn. Asked owner to give them more exercise.

Emergency call to old horse, which was down in stable. Not able to get up. Destroyed.

Got stray cat a home.

Destroyed two cats.

Examined collie dog drawing boy on sleigh. Found dog very thin. Got another home for dog.

Went to country with Provincial Constable to examine cattle and fowl left for a week by an aged woman. Put stock in care of neighbor.

Called for stray cat.

Investigated complaint about cow being out in pasture in the cold. Cow in stable on arrival. Found a very thin dog tied up. The owner promised to give dog away.

Destroyed horse which fell several weeks ago on the pavement and broke its hip. Was under care of veterinary surgeon.

Called for stray dog. Advertised.

Called for stray dog. Claimed by owner.

Destroyed two stray cats.

Called for sick cat. Dead.

Attended market. Warnings given re blanketing and shoeing.

CHURCH THROWN INTO CHAOS

(Continued from Page 1)

charity "in this time of confusion and anxiety."

"Everyone will recognize the gravity of the situation which has arisen with regard to the life, the work and the worship of the Church of England," the Archbishop's statement read. "The Archbishops of Canterbury and York will issue a statement next week, after consultation with other bishops, which may help to guide the clergy and the laity of the church in this time of confusion and anxiety.

"The Archbishops feel assured of prayers on their behalf, and, pending the issue of such statement, ask that patience and charity be exercised and precipitate words and acts avoided."

Opposed Measure

Sir William Joynson - Hicks, the Home Secretary, who is credited with delivering one of the best speeches of his career in opposing the revised prayer book in the House of Commons, is quoted by The Evening Standard as saying, "I have always been convinced that the great mass of English people were Protestant to the core. The bishops have completely mistaken the view of the ordinary man in the church.

"The decision is now clear," Sir William continues, "and it is time for us all to work together to consolidate the church on old lines, putting away the new doctrines of Anglo-Catholicism and working wholeheartedly with the great non-conformist church for the good of the whole land. The book is dead now."

It was brought out yesterday that an error had been made in the official tabulation of the vote, which was originally announced as 247 to 205. The actual vote was 238 to 205, leaving a majority against the revised book of 33 votes.

Although Premier Baldwin recommended its adoption, the issue was not political, and members of rival political parties found themselves on common ground when the vote on this question was taken.

strains sprains

stop the pain - keep affected part limber

Absorbine Jr
THE ANTISEPTIC LINIMENT

At all Druggists $1.25

In Peterborough Churches

A very large congregation was present at George Street United Church on Sunday evening and listened with rapt attention to Rev. J. E. Todd's eloquent and thoughful sermon. The reading lesson was taken from the 14th chapter of St. Luke, and the theme was "Service.

Mr. Todd spoke of the privilege the disciples had of being with the Master when He was in the flesh and of listening to His teachings. Jesus was always projecting Himself in terms of someone else. Most people lay out a program in terms of themselves for this week, next week, next year.

"Emotional religion, not all," said the pastor. "It is not enough to get right with God. You must also establish right relationship with your fellow-men and follow it up with service for the Master. Christianity to be lived out in all its grandeur must express itself in the form of service. To be a patriot you cannot be judged by the cheering and flag-waving you do on July 1st or 24th of May or on the amount of money spent in fire-crackers. The time comes to every man and woman when we must prove our patriotism. At the time of the Great war, when conscription was brought into force, the country placed its hand upon a man's shoulders and said, 'You are not your own; you belong to me.' Men and women, the day is dawning when a hand will be laid on your shoulders, saying, 'You are not your own.' What are you going to do about it?

"After professing religion for years and after enjoying all the luxuries and advantages of the church, are you going to repudiate it or acknowledge its right for your best service? Have we taken this matter seriously? If not, let us do so.

"One of the special things that Jesus denounced was a man who was useless. A useless man is an out and out opponent of God."

Mr. Todd quoted parables from the Scriptures, in which God condemned the useless person. The Levite, who came down from Jerusalem and passed by on the other side. Lazarus and the rich man who was sent to hell because he was useless. The rich young ruler who was not active in the upbuilding of the kingdom. The sheep and the goats. The goats were consigned to everlasting punishment because they were useless. Others were the father with two sons, the men with the talents, the three kinds of soil, salt that lost its savor, people like the barren fig tree, light under a bushel. As Christ spoke of the condemnation of individuals He also referred to institutions in the same way.

The Sabbath was made for man, not man for the Sabbath, as many people of to-day seem to think. The reason for not observing the Sabbath is often given as money needed; must have our fun. "Men and women, can we do without our Sabbath?" he asked.

The church—if the church of today is not serving a definite purpose in the lives of men and women, it is useless.

The home — Jesus was always thinking about the home life and anything that brings suffering and desolation into homes strikes a blow at the heart of a nation. "Let us protect and guard our homes so that they do not become useless," urged Mr. Todd.

In conclusion the pastor said: This is not a day to be neutral in things that count for the Master. Let us catch the Master's vision of true service and go out and give ourselves to the very end.

LADIES LODGE HOLDS ELECTION

Campbellford L.O.T.B. 429 Re-elects Last Year's Officers.

CAMPBELLFORD, Dec. 17.—The local ladies' lodge of the L.O.T.B., No. 429, spent a very pleasant evening when they met in their lodge rooms for the purpose of electing their officers for the coming year. After the usual ceremonial opening, Worshipful Mistress Ayrhart thanked the ladies for the very great assistance in the affairs of the Lodge during the year and expressed a sincere wish that they would continue to be successful under the new officers which they would presently elect. The results of the voting follow:

Sister Ayrhart was re-elected for the Mistress' chair, as was also her deputy, Sister Tripp. Sister Mary Phillips will again be recording secretary; Sister Carter is finance secretary. Sister Phillips was re-elected treasurer, as was Sister (Mrs.) John Ivey, chaplain; Sister (Mrs.) Ben Ivey, director of ceremonies; Sister Scott (J. Scott), conductor; and Sister Scott, inside tyler. The outside tyler will be Sister Clarke. The committee will consist of Sisters Potts, McArthur, Blakeley, Samson and Ivey. The social committee will be Sisters Clarke and Nichols. Sister Dulce Carter will be pianist and the auditors for the coming year are Sisters Carter and Sampson.

After the election had been completed the gentlemen of the Order entertained the ladies at a banquet. Their generosity was duly repaid by the sincere expressions of gratitude from the ladies. During the banquet, Brothers Long, Ivey and Adams spoke briefly.

As a very enjoyable feature of the program, the presentation to Worshipful Mistress Ayrhart deserves special mention. The address was read by Sister Tripp:

Dear Sister Ayrhart: We, the officers and members of L.O.T.B., 429, desire to in some way show our appreciation of your untiring effort to promote the welfare of this Lodge. We ask you to accept this small token of remembrance.

Signed on behalf of the Lodge members,

Sister B. Ibey and Sister A. Tripp.

Although Sister Ayrhart was very much surprised and embarrassed, she managed to reply briefly but fittingly. The evening closed with the singing of "For She's a Jolly Good Fellow."

A THREE DAYS' COUGH IS YOUR DANGER SIGNAL

Persistent coughs and colds lead to serious trouble. You can stop them now with Creomulsion, an emulsified creosote that is pleasant to take. Creomulsion is a new medical discovery with two-fold action, it soothes and heals the inflamed membranes and inhibits germ growth.

Of all known drugs, creosote is recognized by high medical authorities as one of the greatest healing agencies for persistent coughs and colds and other forms of throat troubles. Creomulsion contains, in addition to creosote other healing elements which soothe and heal the infected membranes and stop the irritation and inflammation, while the creosote goes on to the stomach, is absorbed into the blood, attacks the seat of the trouble and checks the growth of the germs.

Creomulsion is guaranteed satisfactory in the treatment of persistent coughs and colds, bronchial asthma, bronchitis and other forms of respiratory diseases, and is excellent for building up the system after colds or flu. Money refunded if any cough or cold is not relieved after taking according to directions. Ask your druggist. Creomulsion Co. Limited, Toronto, Ont.

MARMORA NEWS.

MARMORA, Dec. 17.—Mrs. P. Sopha and daughter, Florence, visited Belleville on Tuesday.

Mr. Middleton of Toronto is on a business visit to the village.

Messrs. T. Paronuk and W. Smith motored to Belleville on Tuesday.

MARMORA, Dec. 17.—Mrs. H. Bird of Hazzard's Corners is visiting her sister, Mrs. N. Kilpatrick, for a few days.

Mr. and Mrs. Arthur Pitts of Madoc visited at the home of Mr. and Mrs. Robert Harris on Sunday.

The giant oaks of Mur, near Loudeac, Brittany, which Corot never tired of sketching and painting, must fall beneath the woodsmens' axe as the logs have been sold to a timber merchant.

MISSION BAND HOLDS CONCERT

Thank Offering Is Taken To Aid Missionary Work of United Church.

NORHAM, Dec. 17.—The Bright Workers' Mission Band held a concert in the Norham Church Hall, on Wednesday night. The children brought in their thank-offering envelopes and a silver collection was taken to aid the missionary work.

The following programme was rendered by the Mission Band members:

Hymn.
Prayer.
Chairman's Address.
Exercise—"Ten Little Light Bearers."
Recitation—"The Givers," Margaret Plumpton.
Guitar Trio—Amy Meneilley, Lucille Palmateer, Edith Brenton.
Recitation—"Loving Workers"—by Lorne Mitchell and Everett Newman.
Recitation—Earl Clare.
Chorus—"Missionary Band."
Reading by Wesley Clare—"The Missionary Potato."
Intermission.
Recitation by Edith Brenton—"Tillie Ann's Thank-offering Dollar."
Exercise—"Watchman, What of The Night"—by Claire Curtis, Ida Clare, Lucille Lean and Viola McAllister.
Reading by Irene Tweed—"The Baby That Was Alive."
Dialogue—"If I Were You" by Margaret West and Wesley Clare.
Duet—Guitar and Vocal—by Lucille and Francis Lean.
Recitation by Claire Curtis—"The Crooked Path."
Guitar Trio and Solo—by four girls.
Collection.
Recitation by Ida Clare—"The Last Hymn."
God Save The King.

Mr. F. Huycke acted as a competent chairman in the absence of the pastor, Rev. D. R. Clare.

A pretty candy booth, decorated in blue and red was a feature of attraction.

Young People Meet.

The Norham Young People's League met on Monday evening. The President, Hayden Newman, led the opening exercises. Mr. John Bound read the Scripture lesson, on which a short talk was given by Mrs. Clare. Miss Lulu Mitchell, vice-president of the Christian Fellowship Department, had charge of the topic—"What Makes a Person a Success."

In developing the subject, talks were given by League members on the lives of successful people showing how and why they were successful. The life of David Lloyd George, Premier of Great Britain and one of the most successful statesmen of modern times, was given by Ida Clare. This was followed by the work of Florence Nightingale, told by Bernice Campbell. The speaker showed how her kind love for her fellowmen made her successful. The last talk was on the great explorer and missionary, David Livingstone, whose name will live for ages, given by Alma Gummer. After a hymn, Ralph Campbell read a very fine poem, "Stick It, Try It Again." A "Watch Contest" was conducted by Mrs. West and the meeting closed with the Mizpah Benediction.

OMEMEE L.O.L.

Annual Election and Installation of Officers is Carried Out.

OMEMEE, Dec. 17.—L.O.L. No. 113 Omemee, held its annual election and installation of officers in the Orange Hall on Wednesday evening, Dec. 7th. Past Worshipful Master, Bro. P. Lowes, occupied the chair during the election of officers and Bro. A. Fee for the installation. Numerous visitors were present from the surrounding district lodges. Speeches relative to the lodge were made by the newly elected officers, after which the Lodge was closed by the newly-elected worshipful Master, and later all partook of a delicious goose supper which was thoroughly enjoyed.

The following officers were elected for the ensuing year:

Worthy Master—Bro. W. K. Parker.
Past Master—Bro. Charles Davis.
Deputy Master—Bro. C. Kennedy.
Chaplain—Bro. F. Johnson.
Recording Secretary—Bro. N. Burgomaster.
Financial Secretary—Bro. D. Deyell.
Treasurer—Bro. W. Magee.
Marshal—Bro. H. Bannon.
1st Lecturer—Bro. H. McQuade.
2nd Lecturer—Bro. J. White.
1st Committee man—Bro. W. Kennedy.
2nd Committee Man—Bro. Charles Davis.
3rd Committee Man—Bro. W. Wilson.
4th Committee Man—Bro. M. Moncrief.
5th Committee Man—Bro. V. Mitchell.
Sentinel—Bro. G. Bradley.

DESTROY PYORRHEA GERMS

When used as a mouth wash regularly Parke's Py-Rhea Lotion will keep the gums and teeth in healthy condition. It penetrates all the hard-to-get-at places and destroys the pyorrhea germs; 50c and $1 bottles.—Bond's Drug Store, corner George and Hunter streets.

CAMPBELLFORD MUST VOTE FOR BREWERS STORE

Association Points Out That It Was Local Option Town.

WAREHOUSE NOT LEGAL.

Charity Funds Discussed By Councillors at Last Meeting of Year.

CAMPBELLFORD, Dec. 17. — All members of the council were present at the final meeting of the year. There were no important matters to be discussed and the session was much shorter than usual. After the customary opening formalities, a letter from Susan Watters was read. It referred to an account which she had paid for repairs to a broken water pipe and which she had since been led to believe would be paid by the council. After a brief discussion, the letter was laid on the table.

A second communication was from the Liqour Control Board. This was in reply to a communication sent from the town asking for information regarding the establishing of a brewery warehouse here. The letter stated that the matter had been placed in the hands of the proper authorities and that the town would hear from them direct. It was also pointed out that the board did not establish the warehouses. The brewers themselves selected the locations and the board merely sanctioned or disapproved the locality. A letter from the brewers' association pointed out that a warehouse in Campbellford was not permissable since the town had been a local option town before the O.T.A. Until such time as this measure was done away with by the vote of the citizens, no warehouse could be located here. Upon motion, the letters were received and filed.

There were only two tenders for the public weigh scales. These were from George Third and Harold Jones. After a brief discussion the matter was voted on and the scales will be operated by Third. Councillor O'Sullivan was authorized to collect the amount due the town from the market scales last year and to attend to the matter of an operator for the scales for next year.

The necessary bylaw for the coming municipal election was brought in by Deputy Reeve Davidson and passed. By this by-law, the polling places are set for ward one, in the town hall, for ward two in the Herald Printing Office, for ward three in the armouries, and for ward four in Ed. Henson's shoe shop. The deputy returning officers for ward one will be M. Mulhearn and P. J. Kelly, with W. I. Stillman and Ernest Bayes as poll clerks. In ward two J. D. Cumming and Jack Allan will be in charge. In ward three the returning officers will be Charles McGrath and John Arnold, with W. O. Dorie and Walter Lowe as poll clerks. In ward four George Whitlaw and Levy Witcher will be the officers. The usual rental of four dollars will be paid for the polling booths and the deputy returning officers and poll clerks will receive five and four dollars respectively.

Deputy-Reeve Davidson then took occasion to remind the council of the condition of the windows in the town hall and jail building. These were mostly broken and a vagrant applying for a night's lodging in the police station had been nearly frozen to death in spite of the amount of fuel that had been burned in an attempt to heat the building. In view of the coming election Mr. Davidson thought the matter should receive immediate attention. The Police committee was authorized to attend to this matter and were given the option of replacing the windows with ordinary glass or some of the unbreakable variety.

The accounts and pay sheets were passed on motion of Councillor Wiggins and Reeve Bygott.

Councillor Stone opened a discussion on the matter of applications for charity which he was receiving daily. He said that he had been criticized from certain quarters for being too liberal. In the opinion of the council Mr. Stone was considered to be doing his work very satisfactorily. The discussion drifted to the possible ways and means of providing employment for people who were able to work and several ideas were submitted. While none of these were officially accepted, it is expected that when they are put into force there will be a very small number of charity cases in Campbellford. In the opinion of the council a considerable percentage of those applying for assistance could find employment if they wished. In one case, an applicant had refused to work when a job was offered him. He thought he was too good for it. It was such cases that the councillors believed should be otherwise dealt with. They realized that there were certain cases very deserving of assistance from the town, and were of the opinion that these would be a sufficiently heavy drain on municipal funds without including many others.

SEMET SOLVAY
Coke
Cannot Be Equalled
PITTSTON ANTHRACITE
Coal
None Better
THOS. A. REHILL CO.
210 Wolfe St. Phone 245

ws-3657

"And here's a thought will help us all
At happy Christmastides!
The very best of pleasures
Are the pleasures we divide."

RARE SNAPS IN
Musical Gifts!
AT THE SHOPPING CENTRE OF
E. V. WARNE
325 GEORGE STREET
On the Main Thoroughfare, with Street Busses to the Door

JUST RECEIVED—A SHIPMENT OF
NORTHERN ELECTRIC RADIOS
VERY SPECIALLY PRICED FOR SATURDAY, AND ALL NEXT WEEK!

ONE UPRIGHT CABINET PHONOGRAPH, including 12 Selections. Saturday Only $37.50

ONE CONSOLE MODEL PHONOGRAPH, including a large selection of Records ..... A Real Bargain for Saturday $75.00

ONE MORE—A very slightly used UPRIGHT PIANO, in Walnut Case, fully guaranteed to clear on Saturday at a very low price.

2d-143

EXPANSION

Owing to the increase in our business, we found it necessary to build an addition to our factory and install therein a ten-ton hoist, also a granite surfacing machine that prepares the stone for the polishing mill. We will also add a sand blast machine. These additions to our plant will give us one of the best equipped Monumental manufacturing shops in Ontario, and will enable us to handle, with a great saving of time and labor, all orders entrusted to us at prices that defy competition.

Coughlin's Monumental Works
MANUFACTURERS
Office and Works - 216 HUNTER STREET, PETERBOROUGH

OF all investments, a Crown Life Policy will bring most happiness. It protects your wife, your children, your business and your old age.

CROWN LIFE
INSURANCE COMPANY
MR. J. I. McQUEEN, District Manager,
204 Brock Street - - Peterborough, Ont.
'Phone 290J

Ask for our Milk Weight Book for keeping track of your daily shipments.

"The Finest Stock in the District!"

THIS farmer realizes that better live stock means a bigger bank account, and raises his stock from pure-bred sires only.

His milk cheque is larger—his cattle fetch better prices—his farm is pointed out to visitors—he is a power in the community.

The Royal Bank of Canada
Peterborough Branch - V. Eastwood, Manager

C. D. S. L.--

CHRISTMAS SPECIAL TONIGHT AND ALL DAY MONDAY

500 PAIRS FULL FASHIONED PURE THREAD SILK HOSE

Beautiful selection of shades. All first quality and all sizes.

EXTRA SPECIAL

$1.29 and $1.69 per Pair

NO PHONE ORDERS

Tune in on these ~ Holiday Values!

Broadcasts

200 PAIRS LINED MOCHA GLOVES

Special purchase of Misses' Lined Mocha and Cape Gloves. Ideal for Xmas gifts and specially priced for tonight's selling and all day Monday. No phone orders.

EXTRA SPECIAL

$1.00 per Pair

GIFT LINGERIE

"May Belle" Two-Piece Rayon Silk Sets, comprising Bloomers and Bandeau Brassiere. Finished with fancy stitch in contrasting color. One pocket in Bloomers. Beautiful quality, soft and lustrous. Neatly boxed for gift purposes. Colors are Nile, orchid, sky, maize, pink, coral and white.

SPECIAL

$2.95 per Set

LINGERIE SECTION, SECOND FLOOR

Visit Toyland—Fourth Floor

FLANNELETTE BLANKETS

Two of the very best quality Flannelette Blankets, made in Canada. An ideal practical gift and a saving at these special prices. The quantity is limited. All white and grey with pink or blue borders. Full 12/4 size. All first quality.

EXTRA SPECIAL

$2.19 and $2.39 per Pair

NO PHONE ORDERS

Be Sure and Visit Giftland and Peacock Alley

QUALITY GLOVES

When one sees the beautiful selection we have of Ladies' Gloves, it is no wonder that Gloves are attractive gifts. Choice of fabric suede, French kid and fur lined.

PRICED FROM

79c to $5.95 per Pair

HANDKERCHIEFS

Thousands of them, from Switzerland, Ireland, France, England and Japan. Pure linen, mull, voile and lawn. Some with lace, others with dainty embroidered corners. Boxed in one, two and three in a box.

PRICED FROM

25c to $1.75 per Box

BOOKS BRING FRIENDLY THOUGHTS

There are not many nicer gifts. Everyone likes to read, and the only important thing is to find out just what particular literary taste you are buying for. We have a fine assortment. You'll enjoy looking them over.

CHILDREN'S BOOKS, FROM 15c TO 49c EACH

OTHER FICTION, ETC., 75c EACH

MAIN FLOOR, REAR OF STORE

Telephones 138, 139, 203

SEARCHLIGHT SPECIAL

Christmas Searchlight Special Monday

50 Pairs All Pure Scotch Wool Blankets

Just a limited quantity of these splendid quality Wool Blankets. What would be more practical than a beautiful pair of these Blankets for mother. Full double-bed size. Whipped singly. All white with pink or blue borders.

SPECIAL—MONDAY ONLY

$7.59 Pr.

Canadian Department Stores Limited

SUCCESSORS TO THE CRESSMAN CO., LTD.

BEAUTIFUL HOSE

That is always acceptable by all ladies. Lovely pure thread silk, silk and wool and wool cashmere. All shades, including black and white, and all sizes. Neatly boxed.

PRICED FROM

69c to $2.00 per Pair

BATH TOWELS

The most wonderful assortment of Fancy Colored Gift Bath Towels we ever had, and at prices within all. All sizes and colors. Each pair put in a nice fancy box.

PRICED FROM

45c to $1.00 Each

RAYON NIGHT GOWNS

Ladies' Rayon Silk Nightgowns of extra fine quality, well tailored, with lace trimming. Square or V neck. Colors of peach, pink, Nile and coral.

NICELY BOXED—SPECIAL

$1.95 Each

SECOND FLOOR

MAHOGANY TRAYS

Again we offer these very strong Mahogany Trays with wooden handles, glass centres, with fancy pattern designed in centre of Tray. Size 11 x 17 inches.

98c Each

BARGAIN ANNEX AND GIFTLAND

500 PAIRS LADIES' HOSE

Pure wool cashmere, silk and wool, Llama wool and rayon silk mixture. Splendid range of colors and sizes. Many values as high as $1.00 per pair. No phone orders.

VERY SPECIAL

59c a Pair

"KENWOOD" BLANKETS

Now showing a full range of all the most beautiful shades made in these lovely quality Blankets. Silk bound, in plain colors and check designs. Also "Kenwood" Crib Wool Blankets in rose and blue. Any Blanket laid aside for later delivery.

36 x 54 IN.	EACH	$5.00
60 x 84 IN.	EACH	$8.95
72 x 84 IN.	EACH	$10.45

100 RAYON SILK BEDSPREADS

Splendid quality Rayon Silk Bedspreads in the large size, 80 x 100 inches. Colors are rose, blue, gold and mauve. Pretty stripe design.

SPECIAL

$2.98 Each

LINEN DEPT., MAIN FLOOR

H. SEYMOUR IS PRESIDENT

Elected at Annual Meeting of Durham Holstein Breeders.

BANQUET HELD.

On Friday, Dec. 9th, in the Agricultural Office, Port Hope, a most enthusiastic and successful annual meeting of the Durham County Holstein Breeders' Association was held. About thirty-five members were present and following the business of the meeting, election of officers was held. These resulted as follows:

President—H. Seymour, Cavan.

Vice-Pres.—A. J. Runnals, R.R. 1, Port Hope.

Sec.-Treas.—H. Jose, Newcastle.

Directors and Sales committee were appointed.

At one o'clock the members of the Association met in the Queen's Hotel and enjoyed a splendid banquet. Prof. Wade Toole, O. A. C., Guelph, in a comprehensive address gave the breeders encouragement and some good suggestions for more effectively carrying on their work. R. M. Holtby, Port Perry, Canadian Holstein fieldman, told of the rapid strides that this breed had made in Canada and of the bright future for dairying in Ontario. J. Y. Kellough, Agricultural Representative, complimented the Association on their banquet and enthusiastic meeting and stated that the Department of Agriculture were trying to inaugurate a better live stock campaign and a better seed campaign. He also asked that the Association take an interest in the junior farmers of the county. The next annual meeting of the Association is to be held in Newcastle, December, 1928.

The Association appointed R. R. Stevens of Bowmanville, as fieldman for this county, with L. C. Snowden, Bowmanville, assistant.

MAN IDENTIFIED.

Young Man From Selkirk Found in Belleville Had Lost Memory.

BELLEVILLE, Dec. 16.—(Canadian Press).—The young man found wandering about the city two days ago suffering from loss of memory was identified last evening as Harry Siple, a married man with two children, of Selkirk, a village in Haldimand County, near Hamilton, Ontario. His wife recognized the description of him sent by the Canadian Press, and last night his father, with a son-in-law, arrived and immediately identified him.

Siple had been taken to the hospital and at first did not recognize his father. The party to-day left for their home. It is believed Siple had been missing since he went to Hamilton from Selkirk on Monday. How he reached here is not known.

Theer are nearly 700 varieties of plants in the Hawaiian Islands that can be found nowhere else.

Business Opportunities

often call for the investment of money.

Regular saving will prepare you to take advantage of your opportunity when it arrives.

THE DOMINION BANK

Established 1871

151

Peterboro' Branch

R. T. E. Hicks-Lyne, Manager

SUNDAY SCHOOL LESSON.

THE MISSION OF THE PROPHETS

THE MISSION OF THE PROPHETS

The International Uniform Sunday School Lesson for Dec. 18. The Mission of the Prophets.

BY WM. E. GILROY, D.D.
Editor of The Congregationalist.

Review of Lessons on the Early Prophets of Israel.

GOLDEN TEXT—God, having of old time spoken unto the fathers in the prophets by divers manners, hath at the end of these days spoken unto us in his Son.—Heb. 1:1, 2.

* * *

The eleven lessons of this quarter have dealt with six of the early prophets of Israel and Judah whose work covered a period of about two hundred years, roughly speaking from about 900 B.C. to 700 B.C. Who, and what, were these prophets? Were they strange magical preachers who came from another realm with uncanny powers of foreseeing events that were to befall the nations and with remarkable powers of performing miraculous deeds?

It is largely the magical and foretelling aspect of the prophet that has gained attention in history and in the study of the Bible until comparatively recent times. In these latter days it is the forthtelling aspect of the prophet that has been profoundly emphasized.

The prophet may have had unusual gifts of foresight; he may have had in strange ways premonitions of impending happiness or doom. One would be indeed full of temerity were he to say that in history there have been no such justifiable premonitions. But the more one considers these lessons with care the more strongly there is enforced upon one's mind the fact that the prophet was primarily a great preacher to his age. Nor was he even a preacher in the sense of being different from his fellows.

Called From Daily Work.

One thing that has been strongly emphasized has been the way in which the call to the prophetic office came to men in the ordinary pursuit of their daily work. It is to Amos, the herdsman, attending to his duties, that the call comes. It is to Hosea, the husbandman, concerned with his fruit growing, that the call comes to seek higher fruits in the life of the nation.

It was not because these men were inherently different from their fellows that God called them, but because as men among men they had discovered in their daily lives the plain truth of God and given it divine application.

In an age of much outward prosperity they penetrated with critical judgment into the underlying facts and forces of the nation. They faced the problem of poverty and they found that at the heart of it there was much injustice and social wrong.

They asked with pointedness how a nation could really have any permanence in its prosperity while the poor were disregarded and the righteous sold for a pair of shoes. They brought the plumbline of elemental right to bear upon relationships man with man, and in an age when religion was still largely formal, a matter of sacrifice and ritual, these clear visioned men had the spiritual power to see that it is the sacrifices of the heart, a man's real attitude toward God and his fellowmen, that constitute the reality of true religion.

In indelible words for all time Micah defined the ultimate elements of true religion as doing justice, loving mercy, walking humbly with one's God.

Isaiah's Warning.

In the later phase of this prophetic period Isaiah in some measure takes up all that has gone before and applies it to the nation in a time of crucial need and peril.

Here is Israel, a little buffer state in danger from surrounding warring empires. How can it preserve the integrity of its own soul? How can it hope to maintain its place and influence in the world? There is but one hope—it is the hope of a clear unswerving fidelity to God and to the things of righteousness and honor. Will the nation go down that puts its faith and its trust in these things, that leaves its destiny in the hands of God?

There is no assurance of absolute external safety, but this is the profound truth that the history of Israel revealed—that a nation or an individual, living for God in safety or in danger, in success or in defeat, will inevitably fulfill its highest mission. Do we doubt this? Think of the nations that have been swept away that put all their reliance upon force!

What today are the influences of these great empires and their military leaders? Even out of that very age the world derives its greatest boon from the teaching of these Hebrew prophets unknown or despised in their own day. How utterly regardless of them the monarchs and military commanders of that age must have been!

How little they realized that in centuries to come they would themselves be well-nigh forgotten while the world, with increasing intensity and devotion, would be studying the teachings of those who had profoundly placed national life and national influence within the realm of devotion to God!

(Copyright, 1927, NEA Service, Inc.)

DISTRICT CHURCHES

ST. JOHN'S, HAVELOCK

HAVELOCK, Dec. 17.—On Sunday, December 11, anniversary services were held in St. John's Anglican Church in celebration of its 38th anniversary. Rev. C. W. Holdsworth of Islington, a former incumbent, was the special preacher and delivered thoughtful and inspiring addresses at both services. The altar was decorated with flowers sent by Mrs. Baker of Kingston, in memory of her father, the late James Scott.

The morning subject was "What lies at the bottom of true membership in the Christian Church," based on the 5th verse of the 15th chapter of St. John, "I am the Vine, ye are the branches. He that abideth in me and I in him the same bringeth forth much fruit; for without me ye can do nothing."

"The church has many branches which contribute to its success," Mr. Holdsworth said. "Banish failure from your minds and always think of success because there is no absolute failure in connection with the church. Christ 'Thou art Peter and upon this rock I will build my church and the gates of hell shall not prevail against it' The members are the main factor which makes for success in the church and when we consider the church, not as a building of brick, stone and mortar, but as a congregation of human souls, we are then in a position to discuss what true membership means.

"If the church is to prosper, the members must have a due responsibility and proper appreciation of the duties of their membership. A member that does not function automatically becomes a liability. Three ways are recorded," he said. "In the New Testament, in which Christ was related to the church; first the Vine and the branches; all branches draw life from the vine: second, St. Paul likened the church to the human body with Christ as its head, the guiding mind of the church and third, to a foundation, and the fundamental question was—am I united to Him? Because, apart from Christ there is no life, no mind, no foundation. Life does not depend on rites and ceremonies, but upon being grafted into the body of Christ. It is the business of the branch first to stay on the vine and, secondly, to bear fruit. Branches that would not bear fruit were cut off, but the fruit-bearing branches were cared for. Addition, not subtraction," Mr. Holdsworth said in closing was the principle on which we want to proceed with in the Christian Church and the secret of power was prayer.

At the evening service the text was 1 Corinthians 12-12—"For as the body is one, and hath many members, and all the members of that one body, being many, are one body; so also is Christ. Many gifts, the speaker said, were bestowed on the early church, according to the wisdom of God: words of wisdom, faith, gifts of healing, working of miracles, divers kinds of tongue and interpretation of tongues, and these gifts bestowed by the same spirit instead of being regarded as parts of one whole body by the Corinthian Church because the object of strife and contempt because they lost sight of the oneness of the church, and that there should be no division, no matter how varied the gifts to the members. St. Paul wanted them to understand that the distribution of these gifts should form a unity with Christ, the head of the Church, and in the church today some points that really do not matter assume a matter of tremendous importance and thus destroy harmony. The need of the church is a spirit of democracy, love and sacrifice, which is in accordance to Christ's teachings because He came to minister and there was nothing He would not do except sin. In closing, Mr. Holdsworth pointed out that as all members are one body, people of varied talents, the minister, teacher, scholar, business man, philanthropist and those from the most humble walks of life, were all essential to make up the church, Christ's body, each member not to shirk the responsibility of their gifts, but to use them and work harmoniously in a spirit of love and sacrifice.

Holy Communion was Celebrated at the morning service and special music was rendered at the evening service which included an anthem by the choir, "Ascribe Ye The Power" and a vocal solo by Mrs. Bacchus.

GIL MOUR MEMORIAL

The Caledonian Choir, led by Mr. Alex. Clark, attended the Gilmour Memorial Church on Sunday morning and supplied the musical part of the service. They sang as their opening piece, "Awake, The Morning Bells Are Ringing," by Veazie. Mrs. Jackson sang "I Heard The Voice of Jesus Say;" the choir sang "The Long Day Closes," by Sir Arthur Sullivan, and "The Angelus" by Vincent Wallace. Mr. Wm. Greaves sang "Flee As a Bird To The Mountains," and Mr. Cooper sang a solo.

The pastor, the Rev. W. S. Edgar, preached on John Knox, taking as his text John 1-6—"There was a man sent from God, whose name was John."

"The reference in this text, as we all know," said Mr. Edgar, "is to John the Baptist, the forerunner of Christ, the fearless preacher of righteousness, the man who dared to rebuke a wicked king, and who spoke the truth even though it cost him his life. While thinking on this subject, my mind went back over the past, and I conjured up before me a number of illustrious Johns, who have been connected with Christianity and the church, all of whom it may be said were sent from God. First there was the Apostle John, the writer of this gospel, the beloved disciple of Christ, then there was John the Baptist to whom reference has already been made, then there was John Wycliff, one of the first to give us the Bible in English language, also John Bunyan, the immortal dreamer of Bedford, the author of Pilgrim's Progress; John Calvin, the great Protestant reformer, John Wesley, the founder of Methodism, John Milton, the Christian poet and John Bright, the Christian statesman. But I want this morning to speak of another John, who is not unworthy to be ranked with those already mentioned. I refer to John Knox, the great Scottish Reformer, the man who saved Scotland from the blight of ignorance and superstition and brought the light of the knowledge of the gory of God in the face of Jesus Christ.

"John Knox was born in Scotland, about 1515, of humble origin. As a young man we find him as a tutor to a gentleman's family, and in 1540 he was a Roman Catholic priest, but one whose mind was gradually turning toward the teachings and doctrines of the New Testament. In 1545-46 he followed George Wishart that noble Scottish martyr, who was burned at the stake by Cardinal Beaton for reaching the truth of the New Testament, which you and I listen to every Sunday. Wishart's death seemed to fire Knox with a holy fervor, so that he became a flaming witness for the truth and seemed determined to preach it even though it meant treading in the footsteps of John the Baptist, and George Wishart and meeting a similar fate. He became chaplain to the garrison that held St. Andrew's castle, after Cardinal Beaton's death. Cardinal Beaton was slain by the friends of the Reformation for his part in the martyrdom of George Wishart. Thus Knox received his inspiration and his call to the task of reformer from the death of George Wishart, much the same as the Apostle Paul received his first impulse towards becoming the apostle to the Gentiles from the death of Stephen, the Christian martyr.

"The preaching of Knox in St. Andrew's castle, added fuel to the fires of the Reformation; this so exasperated his enemies that they secured a French army, took the town of St. Andrew's put the garrison to the sword, made Knox a prisoner, and for the next two years he was a galley slave. He was released at the intercession of the English government, by whom he was employed for five years in Berwick, Newcastle and London, helping forward the Reformation under Edward the Sixth.

"He was offered a bishopric, but declined to accept it. When the king died and Mary Tudor ("bloody Mary") came to the throne and persecution broke out once more against the Reformers, Knox had to flee the country. He escaped to the continent of Europe, and for some years he was minister to the English congregation at Geneva. Here he was brought into touch with the great John Calvin, and worked in full harmony with him. He was a disciple of Calvin and his doctrines were Calvinistic, and varied little from Presbyterian doctrine as we know it to-day.

"In 1555 Knox returned to Scotland and set out on a preaching tour through the country, everywhere winning people by the hundreds to the new cause. Bent on staying the triumphs of Knox, and putting out the fires of truth which he was kindling everywhere, his enemies summoned him to meet them at Blackfriars church, Edinburgh. He obeyed the summons, accompanied by several gentlemen, and at his appearance, the court dissolved. They were afraid to meet him or try to answer his arguments. Knox then preached openly and powerfully in the city, and soon after, yielding to the earnest entreaties of his former flock in Geneva, he returned to them for a season. As soon as he was known to be beyond reach the summons was repeated, and Knox, not appearing, was burnt in effigy by his 'heroic' persecutors.

"During the absence of Knox, the opposition party, being filled with the spirit of persecution and revenge, left no stone unturned to crush the reform movement, and it seemed at times as if the cause were doomed; but when the worst had come and the new movement seemed tottering to its fall having the throne and most of the nobility against it, John Knox returned from Geneva, and his presence put new life into the noble little band who had been bravely holding the fort, and soon the war was carried into the enemies territory. Mary of Guise, who was queen regent, denounced Knox as a outlaw and a rebel, but he did not heed her. He went on with his preaching, winning the people by the hundreds to his cause.

"After the death of Mary of Guise, her daughter, the beautiful ill-fated Mary, Queen of Scots, returned from France and occupied the throne. She and John Knox had many stormy interviews. The words of Knox always cut like a sword, the interviews almost invariably ended in Mary finding refuge in tears. The struggle between the two parties grew fiercer as time went on, until civil war broke out in the nation, which resulted in Mary losing her throne and eventually, her life.

"John Knox, worn out before his time by his early struggles and hard work, died at the age of sixty. Looking into the grave the Earl of Morton said, 'Here lies one who never feared the face of man.'

"There is no doubt but that John Knox made possible Scotland's after-greatness. He established in every parish in Scotland a church and a school, thus emphasizing the two things without which no nation can possibly become great, religion and education, two things that have been prominent in the national life of Scotland. Scotland has been essentially a religious country, the Bible, the church and the Sabbath occupying a large place, and if Scotland be noted for religion, she has also been noted for education. Her people have been an educated people. Next to the church the school and university have been highly prized by Scottish men and women, there is a very small percentage of illiteracy to be found among the native Scots in Scotland, and a very high percentage of university trained men and women.

"It is a great privilege to us Scots in Canada to know that the things we prize so highly in Scotland are also prized here, and that the spirit of John Knox is manifested to a large degree in this, the land of our adoption; and his influence felt here almost as much as in Scotland itself. This, no doubt, is due to the fact that the early settlers in Canada were mostly Scottish Presbyterians, and English Puritans. They have stamped their genius on this new land, and have moulded its institutions on the pattern they found at home. Let us see to it that the spirit and principle of Knox and the other Reformers are maintained and strengthened, so that this fair land of Canada, maybe a land where liberty and tolerance shall be found, where religion and education shall flourish, where justice and righteousness shall prevail, where peace and plenty shall be found."

If Not Feeling Quite Up To The Mark

Take Dodd's Kidney Pills Says Mr. H. McPherson

"I have used Dodd's Kidney Pills at different times and would not use any other," writes Mr. H. McPherson, 1139 Winnipeg Avenue, Winnipeg. "On one occasion I woke up in the morning and could hardly get out of bed because my back was so bad. I sent for a box of Dodd's Kidney Pills and before I had taken the first box, my sore back had gone, and I have never been troubled since."

Dodd's Kidney Pills have built up their reputation as a kidney remedy by the relief they give.

Insist upon having DODD'S.

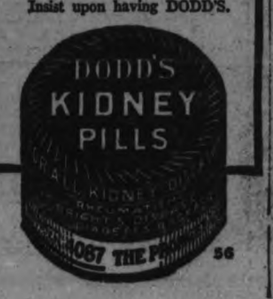

56

Clouds travel at enormous heights. "Mare's Tails," for instance, are found at 30,000 feet and higher.

WAS SO NERVOUS and SHORT OF BREATH COULD HARDLY SLEEP

Mrs. Louise Raglin, Golden Lake, Ont., writes:—"For several years I was greatly troubled with my heart. I was so nervous and short of breath I could hardly sleep at night, and if I did sleep for a while I had bad dreams.

"I managed to keep at my work, somehow, until I began to have dizzy spells which got so bad I had to give up. I used many kinds of medicine, but found no help until I got a box of MILBURN'S HEART AND NERVE PILLS. After the first box I found a great change, and after two boxes I was as well as I could be.

"I told my mother, who had choking sensations, about them and they helped her greatly."

Price 50c. a box at all druggists and dealers, or mailed direct on receipt of price by The T. Milburn Co., Limited, Toronto, Ont.

Army and Navy to Terminate Athletic Relations

BREAK OVER 3-YEAR RULE

Annual U. S. Football Classic Pigskin Season To Be Suspended.

38 YEARS IN FORCE.

WEST POINT, December 17. Canadian Press. — The annual football classic of the Army and Navy, most colorful of the seasonal pigskin dramas over a period of 38 years, apparently came to an end yesterday.

The definite break in athletic relations, considered inevitable now by army men, appeared in publication of correspondence between Admiral L. M. Hulton, superintendent of the Royal Academy at Annapolis, and Major-General Edwin B. Winans, the head of the military institute, concerning the three year eligibility rule adopted by the middies, but scorned at West Point.

Although a four year contract for annual football clashes entered into October, 1926, still has three years to run, Admiral Hulton requested on December 3 that the Army add to the individual contract for 1928 a clause stipulating that "no contestant shall take part in this game on either team who has had three years experience in intercollegiate football."

"Refusal to accede to this request would be considered 'rejection of the contract' and the naval academy will consider itself free to schedule another game on November 24, 1928."

In his reply, published to-day, Major-General Winans refused the eligibility clause "for reasons fully covered in previous correspondence between the authorities of the two academies," and returned the contract unsigned. He added that it was the army conclusion that "authorities of the United States Naval Academy wish to be released from the (four year contract) entered into in 1926. I wish to assure you that under the circumstances the authorities of the Military Academy will not oppose your wishes in this respect."

BELANGER IN HARD TRAINING

Canadian's Stock Takes Upward Trend as Bout Draws Nearer.

TORONTO, Dec. 17.—Every day and every way the impression is gaining ground that something like a battle will be staked at the Coliseum on Monday night. The strenuous whole-souled manner in which Ernie Jarvis of England and Frenchy Belanger, the Canadian entry in the flyweight championship affair, are preparing themselves for the midget melee is extremely convincing.

Neither aspirant to Jimmy Wilde's crown is overlooking any bets. Jarvis is virtually down to weight now and Dave Garrity's candidate will be when the hour comes to step on the scales, you can lay to that.

And you can also make a little wager, if you are so inclined, on the office of the self-same Garrity that if there is any back pedalling on Monday's 12-rounder that Frenchy will be doing the charging. Mr. Jarvis had better not come wading into the conqueror of Newsboy Brown and Frankie Genaro wide open or he will get "wot for" right on the ear, is the advice that a disinterested party proffers free of charge.

Belanger in his workouts is tearing the old sand bag right from its moorings with his powerful punches and the British invader will think that he has hooked up with a miniature cyclone or a junior tornado if he doesn't minds his P's and Q's. His condition is perfectly satisfactory to all concerned in his welfare, and it will be a different Belanger from the lackadaisical youth who fought Genaro who will be seen in action on Monday night. He was slow getting under way on that occasion and only a grandstand finish gave him the edge right on end. He won't make the same mistake against Jarvis.

Taking one thing into consideration with another Belanger on all the dope is in for the toughest tussle of his short, but glorious career. Jarvis, unlike most Old Country boxers, like the rough work, and fans who have seen him doing his stuff describe him as a "battling fool." His record would indicate that. In his bout with Manny Wexler he had his jaw broken in the second round, but he kept on fighting and eventually outgamed the New Yorker. He has whipped Harry Goldstein of Boston, Black Bill of Cuba, Young Dencie, the Filipino title holder, and drawn with Izzy Schwartz. His European fights comprise wins over the best in England, Belgium and France.

Playfair Brown has received requests from New York, Boston and virtually every daily paper in Ontario for accommodation, which shows the widespread interest in the impending title bout. The advance sale has reached the $10,000 mark, and is still growing. Three thousand seats at 90 cents, plus ten cents tax, will be placed on sale the night of the fight.

Rickard's announcement that he will send the winner of the Schwartz-Brown bout in New York against Monday night's here drew a laugh from Brown, who says that if Belanger is the victor he will defend his title in Toronto or not at all.

— FOR SALE —
New and Second-hand Rubber and Leather Belting, Pulleys, Shafting, Pipes, Wiping Rags, etc., at Lowest Prices. Also COTTON BAGS for Sale.
APARTMENTS to Let. Low Rent.
A. LOW & CO.
325 Bethune Street
'Phone 697—Nights and Holidays 1027

Do Not Want Cash For Boston Players

BOSTON, Mass., Dec. 17. Canadian Press. — Five of the eight clubs on the National Hockey League Circuit, have sought to purchase members of the Boston Bruins' team, President Charles F. Adams said yesterday, but no Boston players are out for sale, although the club would listen to trade overtures.

"The Bruins apparently have the players that the other clubs want but all offers made to us have been in cash and we have refused to do business along such lines, the club owner commented.

"Naturally we will try to better ourselves if we can put through a suitable trade, but we must obtain playing strength in return for any member of the present Bruins squad."

He indicated that the Bruins line-up might present one or two new faces before the hockey trading season closed in January.

ENTRIES RECEIVED.

Leading Dog "Mushers" Will Compete in International Derby.

THE PAS Man., December 17. — Most of the leading dog "mushers" on the continent will compete in the Pas International Derby over a a distance of 120 miles on March 13, 14 and 15, inclusive, it was announced here yesterday.

Entries have already been received from Leonard Seppalla, of Nome, Alaska, fame; Earl Brydges, the Pas man, Francis Lupuis, Quebec city, Emil S. Goddard, the Pas, A. T. Waldon, Wonaloncet, N.H., R. H. Channing, Boston, Mass., Paddy Nolan, and H. Cheverette, both of Quebec City, and Harry Olensky, of the Pas.

Through the efforts of the International Dog Derby Protective Association, there will be no conflicting of dates on which the different derbies will be staged this winter.

HOCKEY SCORES.

Hockey games played last night resulted as follows:

Canadian League
Ravinas 4, Hamilton 1
London 3, Kitchener 1
Niagara Falls 2, Windsor 1
Detroit 2, Stratford 1

Prairie League
Moose Jaw 5, Regina 2

American Association
Duluth 1, Minneapolis 0

NEW YORK, December 17. — French players representing the Racing Club of Paris will oppose the Penn Athletic Club in an international team tennis match on Dec. 23 in Philadelphia, the United States Lawn Tennis Association announced yesterday.

France will be represented by Jean Borotra, Jacques Brugnon, and Christian Boussus. The Penn Athletic Club will use on its team Richard N. Williams, former national singles champion, and Manuel Alonso, former captain of the Spanish Davis Cup team, in addition to other players.

TIGERS PLAY LEAFS TO-NIGHT

Jack Adams Will Lead His Fast Crew Against Toronto.

BOTH NEED VICTORY.

TORONTO, Dec. 17.—Fresh from their victory over the New York Rangers which puts them within two points of the leadership of the American group of the N.H.L., the Detroit Cougars arrived in Toronto yesterday for their battle with the Maple Leafs at the Arena tonight. The Cougars have been showing a lot of class in their last few games and outside of their defeat at the hands of the Canadiens they have been enjoying marked success. They defeated the Maroons last Saturday night in Montreal and then they met defeat from Boston in Detroit on Sunday after overtime. They lost to the Frenchmen on Tuesday night but they regained their form when they handed Lester Patrick's clan a setback in the Madison Square Gardens. Led by Jack Adams and Reg. Noble, two old Toronto favorites, they will try their best to take a fall out of Conny Smythe's hired help tonight.

The Cougars have a task on their hands. The Maple Leafs have not been doing so badly of late. The only defeat they have suffered in their last four games was the 2 to 1 overtime struggle that the Canadiens took from them in Montreal. They played great hockey in Chicago to defeat the Black Hawks and they are all in fine fettle.

Dr. Bill Carson broke out in the goal scoring column on Wednesday and this Detroit gang will have to keep their eyes on him. Both he and Bailey are liable to break out with an epidemic of goals. Last year they were up among the league leaders and so far this year they have not been very active in the scoring.

A glance at the goal scoring records of the league shows that the Leafs have scored 16 goals and they have had 15 scored against them. Ottawa is the only club outside of the leading Canadiens ahead of them in goals scored against them of any of the clubs with the exception of the Frenchmen.

Another things makes it necessary for the Leafs to win the game, they are in the last place tied with the Americans and Maroons and a victory is needed to keep them up in the hunt.

Next week they play three games, here on Tuesday against the Americans and on Thursday against Pittsburg. They are away at Ottawa on Saturday.

The other league games scheduled for tonight are: Montreal Maroons at Ottawa, Boston at Canadiens, and Chicago at Pittsburg.

INSIDE SPORTIN' DOPE

By A WISE CRACKER

Mister Sporting Editor:

These here pro. hockey experts what are kicking about not enough gools being scored remind me of the bird what bought a bird-dog, and crabbed because the darned thing couldn't sing. They can't expect no gools under them rules with the boys able to pass the old piece of rubber forward most of the way down the rink, because any coach that has any brains under his hat knows that it is a sucker play to send 3 forwards into a huddle around the other fellow's net when they're libel to get left flat-footed by a pass out to the blue line. The result is the teams is all learning the old army game—fire and fall back—and goolkeepers will soon have to pay their way into the rink because they won't be getting enough to do out there. The O.H.A. rule of no offside for the defenders inside their own blue line ain't going to work out no better neither when the teams really begin to take advantage of it. Let them all use the forward pass in their defence area like the Varsity Grads did last winter and the customers'll see darned little scoring, for the simple reason that no team is going to stage 3-man attacks when they is a chance of them getting left 40 feet behind when the defenders slip the rubber out to the blue line.

If gools is what they want the rule-makers ought to cut out the forward pass in any part of the rink. Then the attackers would pile in on top of the gool like they used to do it, because they would know that even if they lost the puck they'd have a chance to check back with the other fellows on even terms.

As it is the wise teams will lay back with a 6-man defence and only attack when they got to. The customers don't like that kinds hockey, and sooner or later they're going to get fed up with this old stuff of 1 forward going down and cutting loose a long shot. What the guys in the pews want when they go to a hockey game is action and nothing else but, and they can't get near enough of it under the present code.

The friends of the O.H.A. is patting themselves on the back and telling the world that the pros.'d be all O.K. if they adopted the amateur rules. Thev say they's lots of scoring in the O.H.A., and so far they're right, but it's only because they's not enough brainy coaches working to take advantage of the long forward pass. When they all start cashing in on it you can bet your 1st deposit on your new car that any time 2 well matched teams clash gools is going to be scarcer than city aldermen was the other night when someone hung up a new school on the city's sewerage system. Just now most of the teams is not hep to what advantage the rule gives the defenders, but when they get wise, Mac, they is dull times ahead of the hockey customers. What's needed is rules that will encourage all hands and the cook to pile in on the attack, instead of this safety first hockey that is developing.

Well, Mac, I feel better now I got rid of all them brain waves. By the look of the schedule for next month some hockey fans is going to need a introduction to their families the end of January. If they try to see all the games they'll run the risk of being pointed out by some of their young hopeful as "There's the guy that comes to our house Sundays."

By the way, Mister Sporting Editor, I hope the quality'll be a good as the quantity, not like the old story about the fellow that tried out a new boarding house. Asked by a friend about the grub, he replied: "Oh, the chuck's not bad, what there is of it." "Why," sez his buddie, "don't you get enough?" "Oh," sez he, "we get enough, such as it is." We don't exactly like to feel that we're going to get enough hockey, such as it is.

Well, Mac, I gotta figger how to split a buck, four bits and a nickel into 12 Christmas presents and leave everybody happy, so toodle-loo now, old thing.

Sportfully yours,
A. WISE CRACKER.

RISKO, REAL CONTENDER FOR TITLE

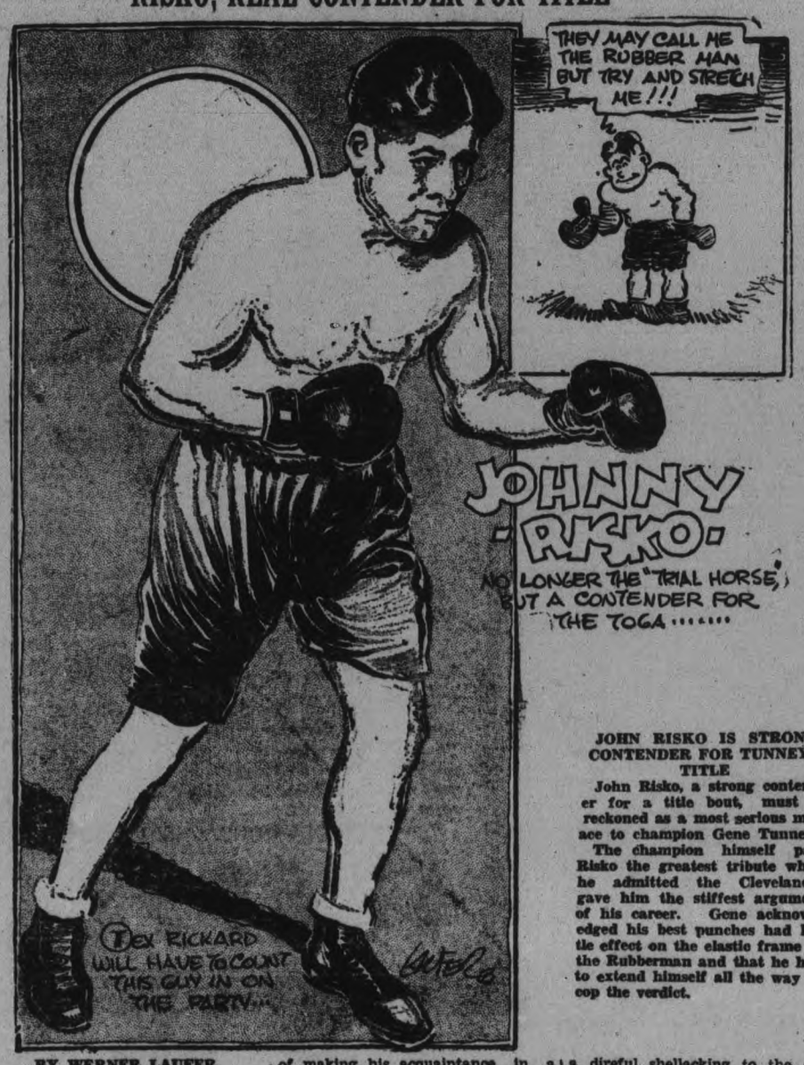

JOHN RISKO IS STRONG CONTENDER FOR TUNNEY'S TITLE

John Risko, a strong contender for a title bout, must be reckoned as a most serious menace to champion Gene Tunney.

The champion himself paid Risko the greatest tribute when he admitted the Clevelander gave him the stiffest argument of his career. Gene acknowledged his best punches had little effect on the elastic frame of the Rubberman and that he had to extend himself all the way to cop the verdict.

BY WERNER LAUFER

Make way for the Rubberman!

Just a tip from Mr. Danny Dunn, manager of John "Rockem" Risko, to Dempsey, Sharkey, Heeney and the powers that are handling the annual elimination tournament in New York these days.

By virtue of his slashing win over Paulino Uzcudum, just the other night, the Cleveland baker boy has wedged himself firmly into the mad scramble for the chance to meet Gene Tunney.

Risko has been a long time getting there, having threatened to enter the first ranks of the colossal nose-busters several times only to be temporarily sidetracked. John would run up a string of victories and just when recognition seemed around the corner, up would pop the bad fight that would curb his climb to the heftier currency.

But at last the Rubberman has arrived and from all indications this news should not be so welcome to the erudite Tunney, maharajah of all the big fellows. Back in 1925, when John was just a "palooka", the present champ had the "pleasure" of making his acquaintance in a Cleveland ring.

Although Gene copped the final nod, the big Austrian had his moments. The Rubberman put up a great battle, never asking quarter and dealing out an occasional thump that would send Mr. Tunney's eyes blinking. No doubt the memories of that fight are still with the champ and should Johnny be eliminated without further ado in the coming series of brawls, there should be few tears for him from the present titleholder.

The Clevelander began his pro career in 1924 and rapidly came to the front by punching the big fellows, good and bad, all over the ring. Twenty-two wins, twelve of them knockouts and then a win over Paul Berlenbach and John seemed ready for the big shot. But the two defeats by Young Stribling and Mike McTigue, boxers who figured to beat John's slugging style, put him back in his place.

But the Rubberman wouldn't stay put and started another winning streak that has finally thrown him right in the midst of the boys with title aspirations. By handing out a direful shellacking to the classy Jack Delaney and fighting Tom Heeney to a standstill in Detroit recently, John got his big chance with Paulino. What he did to the famous woodsman was quite enough.

And now a word as to Johnny's qualification for fast company.

The Cleveland Austrian is primarily an "abysmal brute" of the ring, rough and tough and willing to take one on the whiskers in order to hand one back with accrued interest. Skillful boxers bothered John for a while, but he seems to have overcome even that, proof of which is his outboxing so crafty a veteran as Delaney and his systematic win over the tough woodchopper. Risko has unusually short arms for a big fellow, but one forgets all about that after the bell rings.

It is said John has annexed over $150,000 in the ring, which seems to be a tidy sum even in these golden days of giddy gate receipts.

Nevertheless, the way our John is going, he should annex many more frogskins and with what championship matches are bringing these days, who knows how high the Clevelander will run his string.

WANT CUP RACES HELD BI-ENNIALLY

Britain and Italy Say Year Too Short For Aircraft Development.

LONDON, Eng., December 17. — Canadian Press. — The British and Italian governments have decided to support a project of the amendment of the Schneider cup rules to make future races biennially instead of annually. In making this announcement the air ministry stated that the present interval of one year between races was not enough to allow adequate progress in the technical design of marine aircraft, the development of which was the object of the trophy's donor.

The two governments have agreed not to support an Italian or British entry in 1928 provided that other competing countries agree to follow the same course. The United States, French and German authorities have been informally consulted and are understood to concur in this proposal.

Our Boarding House - - - - - - - - - By Ahern

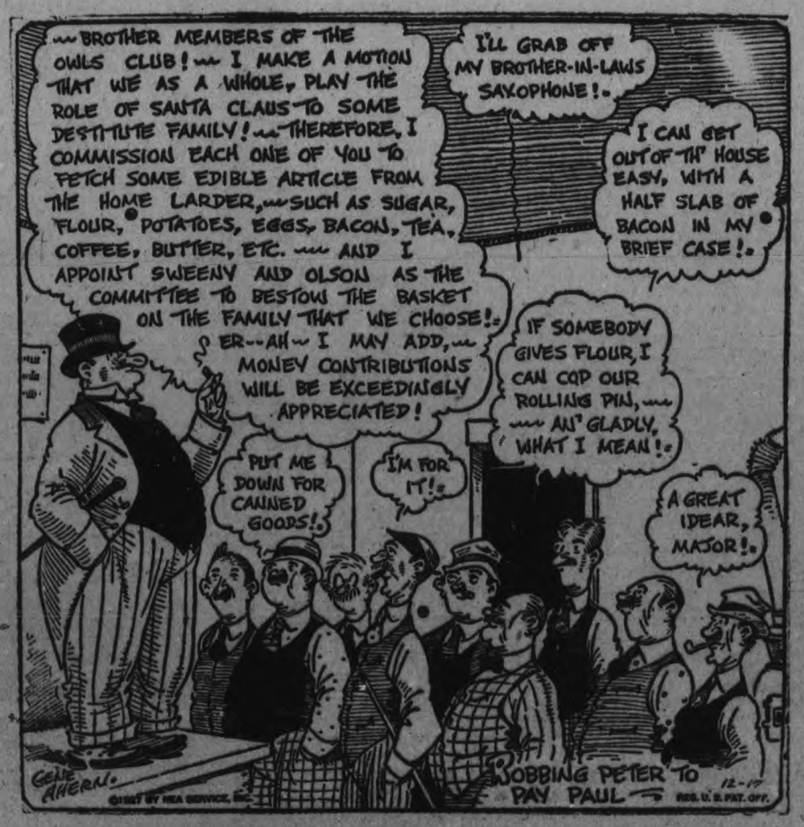

BOWLING SCORES

DUFFUS BOWLING ACADEMY. C.G.E. OFFICE LEAGUE.

Team No. 4 won three. Team No. 5 won nil. High three, Routley 552, high single, Routley 258.

Team 5—S. Routley, 158, 136, 258—552; E. Mabee, 147, 138, 120—405; D. Sproule, 86, 123, 122—331; H. Huffman, 90, 74, 140—304; A. Inch, 124, 142, 173—439.

Total—2031.

Team 4—A. Fife, 113, 146, 139—398; S. Adamson, 107, 113, 187—407; T. Miller, 208, 123, 172—503; S. Richardson, 123, 51—174; H. Whaley, 192, 174—336; H. Northrop, 90, 194—284.

Total—2132.

Team No. 1 won three, Team No. 8 won nil. High three, Playford 648, high single, Playford, 229.

Team 1—C. Alcock, 192, 142, 157—J. O'Toole, 133, 142, 134—409; W. Shiner, 111, 136, 216—463; G. Allison, 188, 164, 142—494; J. Playford, 229, 207, 212—648.

Total—2505.

Team No. 8—W. Swanger, 160, 166, 137—463; R. Layfield, 119, 98, 55—272; V. Mills, 129, 159, 134—422; C. Whatley, 160, 110, 230—500; E. Barry, 109, 167, 127—403.

Total—2060.

Team No. 6 won three; team No. 7 won 0. High three, Weese 677; high single, Weese 285.

Team No. 6—A. Weir, 191, 159, 110—460; R. Williams, 156, 178, 187—521; C. Hall, 103, 133, 157—393; C. Tuck, 186, 154, 187—527; W. Weese, 202, 285, 190—677.

Total—2578.

Team No. 7—O. Hurrle, 95, 144—239; C. McPhail, 98, 100—198; H. Doleman, 172, 142, 134 — 448; F. Lockhart, 157, 188, 156—501; V. Craig, 199, 193, 125—517; R. Payne, 152, 171—323.

Total—2226.

Team No. 10 won three, team No. 3 won 0. High three, Glover 616; high single, Glover 230.

Team No. 3—D. Miller, 80, 66—146; D. Todd, 96, 129, 119—344; W. Rogers, 86, 198, 101—387; C. Cowling, 136, 115—251; S. Shaughnessy, 181, 162, 143—486; G. McGregor, 145, 149—294. Total—1908.

Office No. 10 — H. Cranfield, 186, 182, 151—521; J. Milby, 151, 118—269; T. Glover, 173, 213, 230—616; N. Crowe, 145, 112—257; V. Beavis, 210, 220, 177—607; E. Jones, 158, 185—343.

Total—2613.

Team No. 2 won three, team No. 9 won 0. High three, F. G. Martin, 497; high single, Sommerville, 191.

Team No. 2—F. M. Sommerville, 138, 191, 151—480; W. Martin, 175, 144, 115—434; A. Saunders, 113, 154, 153—420; G. Whaley, 129 ,113, 139—381; F. J. Martin, 157, 168, 172—497.

Total—2212.

Team No. 9—H. Allison, 50, 97, 161—308; F. Shannon, 92, 61, 114—267; A. Sollitt, 129, 97, 140—366; C. Powers, 131, 179, 156—466; R. G. Cottrell, 94, 151, 140—385.

Total—1792.

CITY LEAGUE AT DUFFUS' BOWLING ACADEMY

London Life took three points from Royals when Steve Elliott bowled high three of 647. Alex Miller had 618 for Royals. High singles: Steve Elliott 306-205, Miller 252-214, Ballard 200.

Cunningham, 171, 158, 155 — 484; Doughty, 173, 155, 179—507; Gray, 152, 163, 175—490; Matthews, 168—168; Elliott, 136, 206, 205—647; Ballard, 178, 200—378.

Total—2674.

Royals—Coursey, 181, 155—336; Saunders, 147, 169—316; Curtis, 174, 161, 161—496; Shaughnessy, 199, 168, 194—561; Miller, 214, 252, 152—618; Fox, 167, 134—301.

Total—2628.

Rotarians took three points from City Officers. Thomas and Puffer were the high men with 614 and 606. High singles: A. Brown 316, Art Thomas 279, G. Puffer 261, Jim Matthews 235, J. Primeau 202, Jack Naples 200.

City Officers—Naples, 180, 196, 200—576; Thomas, 149, 190, 279—614; Carey, 122, 102, 195—419; Puffer, 147, 261, 198—606; Dummy, 115, 132, 135—382.

Total—2597.

Rotarians—McDermid, 115, 135—250; G. S. Matthews, 167, 171, 150—488; Primeau, 141, 202, 159 — 502; Dobbin, 124, 132—265; Jim Matthews, 175, 225, 173—573; A. Brown, 316, 156—472.

Total—2541.

West Ends took two hard games from Carters. Bill Prindible nailed high three with 735, Len Anthony had 680 and V. Anthony 612. High single, Prindible 291.

West Ends—Prindible, 291, 235, 209 — 735; Anern, 170, 191, 192 — 553; Evans, 169, 168, 206—543; S. Drury, 184, 168, 182—534; Francis, 135—135; Calladine, 160, 180—340.

Total—2840.

Carters—V. Anthony, 207, 240, 165—612; T. McBride, 243, 137, 163—543; Louis Anthony, 134, 172, 130—436; Dummy, 135, 160, 180—475; Len Anthony, 174, 233, 273—680.

Total—2746.

Lawn Bowlers took three straight from Crescent Ball Club and they had to be good to do it. K. Mein was high man with 655 but Chief Gimblett's five men were over 600. High single, Fallon 271.

Lawn Bowlers—Routley, 203, 192, 214—609; Freeman, 232, 165, 222—619; Fallon 200, 271, 174—645; Mayneord, 216, 202, 196—614; Gimblett 207, 230, 189—626.

Total—3113.

Crescent Ball Club — F. Jones, 190, 153, 168—511; A. Brioux, 160, 181, 153—494; J. LeBarr, 230, 159, 185—574; J. Jones, 119, 244, 220—583; K. Mein, 185, 257, 213—655.

Total—2817.

Crescents took four points when C.P.R. defaulted.

Crescent—W. Brioux, 116, 176, 138—430; Ty Martyn, 184, 223, 156—563; J. Lesurf, 203, 167, 267—637; L. Martyn, 113, 171, 204—488; H. Ranger, 136, 166, 122—424.

Total—2542.

LOCK WORKS LEAGUE AT DUFFUS' BOWLING ACADEMY

Team E won two, team C won one. High three, Murray 585; high single, Murray 294.

Team C—Alleway, 218, 215, 145—578; Johnson, 141, 178, 92—411; Bonnycastle, 89, 102, 102—293; Kent, 175, 100, 170—445; McAuliffe, 95, 108, 93—296.

Total—2023.

Team E—Norman, 94, 87, 132—313; Attwood, 148, 145, 166—459; Burke, 151, 142, 136—429; Murray, 121, 294, 170—585; Dummy, 125, 125, 125—375.

Total—2161.

Team D won two, Team B won one. High three, Symonds 641; high single, Symonds, 278.

Team D—Murphy, 115, 149, 142—406; Prete, 165, 137, 155—457; Campanaro, 162, 145, 163 492; Bagnell, 183, 230, 147—560; Westbrook, 163, 195, 250—608.

Team—2554.

Team B—Jay, 148, 165, 115—428; Shannon, 158, 199, 185—542; Holden, 100, 126, 115—341; Symonds, 206, 278, 157—641; James, 96, 111, 96—303.

Total—2255.

Team F took two games from Team A. Drummond had high single and high three with 244 and 707.

Team A—Johnston, 159, 138, 154—451; Shepherdson, 158, 210, 145—513; Kent, 146, 154, 168—468; Guerin, 119, 159, 176—454; Black, 128, 208, 147—483.

Total—2469.

Team F—Chambers, 178, 127, 165—470; Drummond, 235, 228, 244—707; DeCarlo, 162, 133, 143—438; Clancy, 169, 140, 121—430; Nicholls, 180, 161, 195—536.

Total—2581.

RAVINAS WIN IN HAMILTON

McDougall Good For Winners—Stratford Loses To Detroit.

CAN. PRO. RESULTS.

STRATFORD, Ont., Dec. 17.—Stratford Nationals tossed away a chance to head the Canpro loop when they were defeatd here last night by Frank Foyston's Detroit Olympics by a score of 2 to 1, while London was beating the league-leading Kitchener team. The home team gave a poor exhibition of hockey before one of the largest crowds of the season. In order to give the staffs of the stores, which are open every evening for the Christmas season an opportunity to see the contest, the game did not commence until after 9 o'clock. The match was by no means the best seen here this season.

Ravinas 4, Hamilton 1.

HAMILTON, Dec. 17. — Topping Hamilton at the Arena last night, Toronto Ravinas stepped into second place in the Canpro Hockey League. The Queen City stick-handlers won 4 to 1, and the exhibition of the visiting team was the fastest seen in the league engagements here this season. The Toronto team started at a dizzy pace, and carried the fight through to the last minute. Hamilton's only counter was a fluke shot, and the failure of the locals to take advantage of wide-open opportunities cost them three tallies.

Lowrey, Smith and Gross were outstanding for the winners, and Taugher had plenty of shots to stop. McDougall filled in for Lowrey, and proved a capable relief man, giving a good account of himself throughout. His shooting was not as effective as that of Lowrey, but his stick-handling had the Hams baffled. Smith and Gross each had a pair of counters to compile the Toronto total, and Roth was the only man to tally for Hamilton.

London 3, Kitchener 1.

LONDON, Ont., Dec. 17.— Teddy Oke, owner of the Kitchener Club, presented the London Panthers with the Oke Trophy, emblematic of the championship of the Canadian professional circuit last night and the unsentimental and uncouth Panthers turned right around and handed Mr. Oke's highly touted millionaires their third defeat of the season by the count of 3 to 1.

The game turned into a hectic encounter after the first period which was orthodox hockey in which the visitors had a silght edge but no goals. Starkings, in the minute of the second period, after a fine bit of stick-handling in mid-ice, shot from the blue line for London's first goal. It was a drive on which the puck never left the ice but went under Fisher's skate as the Kitchener net minder went to step on it and then the rout of the Millionaires and their near collapse, commenced.

Niagara Falls 2, Windsor 1.

WINDSOR, Ont., Dec. 17.— Outplayed and outscored in the final period, the one that settled it all, Windsor Hornets remain in the cellar of the Canadian Hockey League as a result of their 2-1 licking at the hands of the Niagara Falls Cataracts here last night.

Two rather mediocre sessions of scoreless hockey were followed by a third canto loaded with action. The invaders had the better of the going and fairly rained shots at the Hornet cage. But it was not until four minutes of the end that they scored the winning goal.

CAPITOL

Two Showings Tonight

LILLIAN GISH in Annie Laurie

STARTS MONDAY

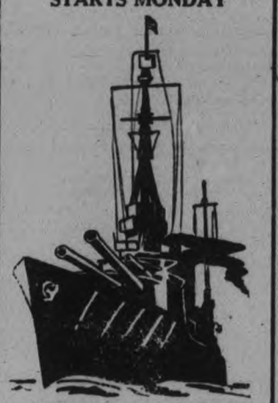

"SECOND TO NONE" A PARAMOUNT RELEASE

A Romance of the BRITISH NAVY

Produced in England

Bridge Me Another

By W. W. Wentworth

(Abbreviations: A—ace; K—king; Q—queen; J—jack; X—any card lower than 10.)

1—Partner not having bid, what do you lead against a no-trump bid when you hold A Q 10 9 X X?

2—Partner not having a bid, what do you lead against a no-trump, when you hold a A Q J 10?

3—Partner not having bid, what do you lead against a no-trump bid, when you hold K Q X X X X X?

THE ANSWERS

1—10.

2—Q, without a re-entry. With a re-entry, A.

3—K, with a re-entry. Without re-entry, fourth from top.

(Copyright, 1927, by the Ready Reference Publishing Company.)

SPORT BITS

(By United Press).

New York—Vincent Astor was elected as commodore of the New York Yacht Club. He will succeed George Nichols, who has held the post since 1925.

Mexico City—The Havana Vedado Club defeated a Mexican team 23 to 20 in a basketball game. The Mexico team lead until the last two minutes of play.

New York — Paulino Uzcudun, Basque heavyweight, will meet Pat Lester, of New York, at Newark, N.J., January 2, in the first bout on his tour of the country.

Lawrence, Mass.—Johnnie Adams, 128, of Lawrence, won a ten round decision over George Bolduc, 129, of Lewiston, Me. Mike Sarkis, of Lawrence, won a decision over Joe Goss, of Lawrence, in a semi-final.

Wilkes Barre, Pa.—W. L. "Young" Stribling, Georgia light heavyweight, won a ten-round decision over Tom Kirby, of Roxbury, Mass. Sailor Darden, New York negro middleweight, lost a decision to Gene Cardi, of Wilkes Barre, in a semi-final.

Tacoma, Wash. — Wildcat Carter, Everett featherweight, knocked out Frankie Britt, Tacoma, in one round.

Philadelphia, Pa.—Midget Wolgast, 110, of Philadelphia, won the judge's decision over Matty White, 111, of Philadelphia, in a ten-round windup. Harry Slaughter, 186, of Philadelphia, won a decision over Joe Lill, 194, of the marines, in an eight-round semi-final.

Danville, Ills. — Jimmie Sayers, Lafayette, Ind., and Sonny Lloyd, Chicago, drew in ten rounds.

Aberdeen, S.D.—Tommy McGuire, Sioux Falls, defeated Joe Young, St. Paul, Minn., in ten rounds.

BRAVES GO ON STAGE.

TOWER, Minn., Dec. 17.—The Chippewa Indians are dancing in celebration of the harvest of wild rice and blueberries, a custom as old as the tribe itself. But no longer are the ceremonies performed against a background of plains and sky. The redmen have built a dance hall, with circular floor, an orchestra pit for the drummer and pegs around the walls on which are hung the headdresses, beads, bells and war clubs.

HOCKEY LEAGUE PLANS SEASON

Committee Named To Get Two More Teams at Campbellford.

USE 12 INCH PADS.

CAMPBELLFORD, December 17.—In order that several members might be free to attend other metings, th hockey executive at 6.30 on Thursday at the residence of J. H. Bell, the president. The members present were J. H .Bell, W. Sarginson, G. A. Ironsides, Hilton Beatty, Thornton Ibey, Rev. C. D. Daniels, Nadoo Reynolds, and Harry Atkinson.

There was a lengthy discussion as to the number of teams to be entered in the League. Generally the idea of a four-team league was favored, but some of the members thought that only one team could be mustered which would be capable of giving the Hydro and Grads teams an even battle. But it is expected that there will be a four-team league.

The matter of pads was broached by Mr. Sarginson. It was decided to use the twelve-inch pads of last year in order to save the expense of purchasing a new outfit. As a committee to form two teams from the available players outside the Hydro and Grads teams, Messrs. Atkinson, Bell, and Sarginson were appointed, but an amendment to the motion removed Mr. Atkinson and substituted Mr. Daniels. Later this was again altered and the committee now stands: Ibey, Sarginson, and Bell. This committee is also appointed to interview Mr. Covert regarding terms for the league games.

It is expected that there will be some really fast hockey here this season ,and the fans are waiting patiently for the first try-outs in order that they may look over the material and pick their favorite team right at the start. There has always been keen local interest in hockey, and with two modern rinks and four local teams ,the fans will have plenty of games to attend.

GLASGOW RANGERS MAY TOUR ONTARIO

Directors of Club Have the Matter Under Consideration.

There is more than an outside chance that Glasgow Rangers will tour Ontario next year. The authority is none other than Ivanhoe, of the Glasgow Weekly Record, who is usually well informed on such matters. Several Rangers' players were on the Scottish team that toured Canada this year, and they returned home with glowing accounts of the hospitality they received while in the Dominion.

There would be no danger of such a tour proving other than a financial success. Seven Scottish touring games last season brought in $27,462, which was more than half the net profits for the whole of Canada, and does not include the gate taken at Fort William or the $2,387 taken at the game with Ulsters.

The proposal at present is for two games to be played in Montreal, two in Toronto, two in Hamilton, and one each in Windsor, London and St. Catharines, with probably a side trip across the border for a couple of games with American league teams.

It is to be hoped that if the Rangers decide to make the trip that they will include in the party Andy Cunningham. Cunningham is the most picturesque figure in Scotland to-day, and while in Hamilton this year expressed a desire to settle in this ambitious city.

A definite decision in regard to the tour will be made in the next few weeks.

Commenting further on the proposed tour, the same paper says:

"Prior to the S.F.A. tour last summer several wiseacres on this side tearfully predicted that the players making such an arduous trip would be played out and useless when the present season opened. So they groaned, with the whites of their eyes upturned to the skies. And a few believed! The exact opposite has been the case. Every mother's son who made that never-to-be-forgotten Canadan tour is playing better than ever. From Tom Hamilton to 'Wee' Cookie all the lads Toronto saw are going great guns. Daddy Blair and W. Cook have been capped since their return. Tom Muirhead was selected to play against Wales, but could not owing to injury. Willie McStey captained the Scottish team at Wrexham. Tommy Craig was within a few votes of getting a place on the same team. Cunningham, as you know, was first reserve. McLean lost his 'cap' and no more, and Alan Morton had a vote to the good. The tourists stale? Not a bit of it. Every man is on the top of his form."

BOWLING

DUFFUS' BOWLING CLUB.

Manufacturers' League.

Raybestos took two from Peterborough Canoe in a heavy scoring bee. Jim Coursey led the parade with 703. A. Miller, Rogers and Watkins were well over 600. High single Coursey, 270.

Raybestos—Coursey 270, 230, 203—703; Kay 170, 165, 146—481; Rogers 252, 267, 133—652; Maudsley 172, 189, 162—523; A. Miller 250, 189, 222—661. Total 1,114, 1,040, 866—3,020.

Peterborough Canoe—Murdock 162, 156, 190—508; Cullen 122, 208, 241—571; Watkins 192, 217, 223—632; Searight 198, 155, 173—536; Copping 151, 151, 171—473. Total 825, 987, 998—2,720.

LEGION HELPS RETURNED MEN

Finds Jobs For Two Members of the Campbellford Branch.

REGULAR MEETING.

Campbellford, December 17. — There was the usual one application for membership submitted when the local branch of the Canadian legion met in their club rooms in the armouries last night . This was from Jas. Redden and the application was accepted by a unanimous vote. Since it was necessary for the president, Major J. M. Bygott, to attend the council meeting which was held at the same hour the chair at the legion meeting was occupied by Vice-President Ray Connor. There was little business to be transacted. Only one letter was read. It was from the Provincial Command and and a reply to the inquiry made re the dismissal of Comrade MacLeod from the department of organization. This department has been entirely done away with. The letter read stated that there was no further information available on the matter. All the details had been included in the original letter.

Due in a measure to the efforts of the employment committee two members who had been for some time unemployed were found positions. This is the first official work of the committee and they were given due credit for the work they had accomplished. The finances again showed an increase, this time not as substantial as the one immediately preceding it.

Nor were the members of the legion exempted from an appeal for financial assistance. This came from a comrade in straitened circumstances and was referred to the executive committee. At the next meeting Thursday, January 12, 1928, the officers for the year will be officially installed.

TWO BARNS ARE BURNED

Hastings Fire Brigade Works Six Hours To Prevent Spread.

CONTENTS SAVED.

HASTINGS, Dec. 17.—On Thursday evening about 10 o'clock the barns of Mrs. Edward Wilcox and James Stenson, Bridge Street, were completely gutted by fire. The fire started in the stable part of Mrs. Wilcox's barn of unknown origin. It was no time until all was a mass of flames. Adjoining this was Mr. Stenson's barn, which was also completely destroyed. A car was in the former barn and also some chickens, but these were saved. In the latter barn was a horse and cow, which were also got out in time. The easterly winds were blowing directly from the fire against Walter Fowlds' barn, but through the efforts of a volunteer bucket brigade, it was saved from destruction. The building was on fire many times, and Mr. Fowlds' herd of cattle, horses and hogs were turned out, with the thought that there was no saving the bars.

The fire brigade remained on duty until about 4 a.m. Friday.

The burned buildings were partially covered by insurance.

BELANGER-JARVIS BOUT TO BE FILMED

Championship Match in Toronto on Monday of Much Importance.

TORONTO, Ont., December 17 (Canadian Press). — In accordance with its importance as a world's championship bout under National Boxing Association auspices, the match between French Belanger, of Toronto, and Ernie Jarvis, of London, England, will be filmed for motion pictures in its entirety here on Monday night.

ORANGE BOX SOCIAL IS WELL ATTENDED

Dance Follows Short Program and Auctioning of Baskets.

CAMPBELLFORD, Dec. 17. — On Thursday night at the Community Hall, Rear Street, L.O.L. 36 held a box social and dance. The first part of the evening was devoted to a program entertainment which was thoroughly enjoyed. Mr. Meyers, as chairman, introduced the artists as their names appeared. Perhaps the highlight of the program was the two numbers given by Miss Laura Arkles, elocutionist from Castleton. Both these sketches were of the humorous variety and took very well indeed. They were "Betty at the Baseball" and "Si and I." Two orchestra numbers were played by Crowe's orchestra from Roseneath.

The cedar chest and contents, which had been raffled, were won by Marshall Keir. The boxes which the ladies had prepared contained some very dainty and choice lunches. After these had been sold and their contents disposed of in the usual manner, dancing became the order of the evening and continued uninterrupted till a late hour.

ADVERTISE IN THE EXAMINER

CHRISTMAS MUSIC PROGRAM IS GIVEN AT CONSERVATORY

Women's Music Club Hears Appropriate Address at Meeting.

FESTIVE ATMOSPHERE.

Music Decorations, Refreshments and Address All of Seasonable Nature.

An ambitious program of Christmas music was presented in the hall of the Conservatory of Music yesterday afternoon by the Women's Music Club, under direction of the president, Mrs. J. Forbes Allan. There was a large audience for the occasion. The Yuletide atmosphere permeated the entire performance, with Christmas carols in the community singing led by Miss M. Clarry; a Christmas message given by Rev. J. E. Todd of George Street United Church; Christmas refreshments that included Christmas cake and shortbreads, and Christmas decorations of the big hall, which was arranged in a very attractive manner. Several trees decorated with tinsel ropes, red bells and lighted novelties, were placed at various points, and the walls and windows were festooned by streamers of red and green, evergreens, wreaths of scarlet immortelles and holly and flaming poinsettias. From the big electroliers depended long tassels of red chenille streamers, with silver ends. The stage was also very effectively arranged with a setting of black and silver, alternated by two cathedral windows whose blue panes were illuminated from the rear, and topped by a huge lighted star. Mrs. Allan, Mrs. N. D. Buchanan, and Mrs. T. H. Gillesple were responsible for the decorations.

"Hark, the Herald Angels Sing" was the opening carol, sung in unison by the large number of people in attendance, who sang later the old favorite, "O Come, All Ye Faithful," led by Miss Clarry.

Various little scenes were presented with musical accompaniment of songs and piano, the latter being played by Miss Agnes Logan, with Mrs. Park also playing for several vocal numbers. The episodes were appropriately gowned and staged, with an evident minute degree of attention given to all details. A distribution of gifts to a group of small children on the stage, from a gaily-decorated tree, was the first presentation, with Mrs. H. E. Connolly, in old-fashioned gown, reciting a charming Christmas message. Mrs. Ford Turner sang "The Christmas Tree" and "Holy Night" for this scene, which was followed by a representation of the Nativity, the role of the Madonna being taken by Mrs. J. E. R. Munro, with Miss May Jory as Saint Joseph, and attendant seraphim in Miss Cora Smith and Miss Stella Shearer. The Magi were Miss S. A. Tomkins, Miss C. Littlefield and Mrs. W. F. Nelson, and shepherds were Mrs. P. P. Westbye, Mrs. F. Saltman and Mrs. C. H. Crowe.

For this scene, with an accompanying chorus in an invisible choir, Miss Bertha Hill and Miss Helen Lamb sang appropriate numbers, "The Three Kings" and an old sacred lullaby.

Rev. J. E. Todd, pastor of George Street United Church, in his usual eloquent, pleasing fashion, gave a brief Christmas message, which was based mainly on the famous Christmas Carol of Charles Dickens, the reverend speaker emphasizing the good which might have been done by Scrooge during a long life if he had been converted to the true spirit of Christmas charity and giving earlier in his existence. The eagerness with which Scrooge seized on his opportunity for a second chance, when he awoke and realized that he was not compelled to spend the rest of eternity in company with Marley's ghost, was an example that might be followed by many. Rev. Mr. Todd concluded his interesting discourse by a recital of a little poem by Edgar Guest, finished with the words: "The finest gifts of life are friends."

With Miss May Jory singing the accompanying music, a scene depicting the arrival of a sinner at Heaven's gate was then enacted, other vocal solos for this episode being a splendid rendition of "Come Unto Him." The sinner at the gate was enacted by Miss Helen Lamb.

Maurice H. Park's attractive tenor voice was heard to wonderful advantage in an excerpt from "The Messiah," "Comfort Ye, My People," which was warmly applauded.

The last scene was a reproduction of the story surrounding the old legend of "Good King Wenceslas," an old-time carol that has attained much prominence this year, and is melodious and effective in the extreme. A table with lighted candles set by the good king to provide a meal for wayfarers at Christmas time, with the king and queen as hosts, and an attendant page, provided the setting for the singing of the carol by Mrs. H. F. Doig, assisted by Mrs. Hazel. McClelland and Miss Bertha Hill. Mrs. Doig's clear, sweet voice was also very effective in the concluding numbers: "God Rest Ye, Merry Gentlemen," and "Ring Out, Wild Bells."

The part of the king was taken in this scene by Mrs. Hazel Davidson McClelland; Mrs. W. R. Widdess was the queen; Miss Bertha Hill, the page, and the role of the weary wayfarer was given Mrs. C. H. Crowe.

The children who assisted in several of the scenes were little Margaret and Jimmy Hooper, Marilyn Munro, Eileen, Audrey and Harold Doig.

At the conclusion of the program, Mrs. Allan thanked all who had taken part in the production, especially Rev. Mr. Todd, who took the place of Judge Huycke owing the latter's absence on business; to Miss Logan; to the Heintzman Company, for previous loan of a piano, and to gentlemen assisting with decorations, Messrs. C. Lapp of the Canadian Department Stores; H. Fiske, and W. Padget.

Afternoon tea was then served.

Scout News and Notices

4TH PETERBOROUGH TROOP.

The meeting of the 4th Peterborough troop on Thursday opened with flag break and then inspection. The Owls had to think up a physical training stunt that the Kangaroos could not do. Their stunt was one Scout standing on two other Scouts' shoulders and being carried about five feet. The Kangaroos beat the Owls in this, but the Owls copied the Kangaroos' stunt to perfection. Then Carlos Routley of the Crows stood on his hands against the wall and walked about ten feet from the wall on his hands backwards. Nobody could copy this exactly, although P. L. Taylor tried hard. There were then two ten minute instruction periods. Four Scouts tried to pass the second class semaphore signalling test. For this test the Scout must be able to send and receive group letters at a moderate rate of speed and receive a few short words. Archie Dryland was the only one to pass the test successfully.

Boxes, chairs, stools, etc., were scattered around the centre of the room. Two Scouts were blindfolded and had to go among the obstacles without touching any of them. Scout Ronald Asquith was the only one to get through. Scouts Routley and Hefternan were blindfolded the second time to try to go through. They started through and seemed to be going to get through under the directions of the troop but when they took off the bandages they found the floor was clear.

An artificial council fire was then made. The session opened with the singing of "Oh Canada," followed by a few lively songs. The Scoutmaster then thought about a tree. Twenty questions were asked by the troop about the tree. The tree then had to be named.

A story was read by Mr. Corbett from the Scout Leader about the toy shops that were held throughout Canada last year. Some letters were reproduced that the shops had received from children.

The competition is running closer than ever now. The Owls are leading with 177½, the Kangaroos second with 177 ,and the Crows third with 174½ points.

The Crows hold the flag this week.

VOICE OF PEOPLE

Editor of The Examiner:

Dear Sir—At the morning service on Sunday, Nov. 27th, two weeks before the vote was taken on the location of our proposed new church building, and four days before the meeting of the church building committee, I said: "Park Street congregation needs all its members; we are sorry that any should have gone; we want you all to stay; but if there are those who just can't work in harmony with the regularly constituted action of a large majority and persist in working against such action, it would be better both for them and the work of the congregation that they quietly get their certificates of church membership and go elsewhere, and may God's blessing go with them.

Previous to the vote of the congregation I had not committed myself or used my influence in favor of any particular phase of the solution of our church building problem. What I said on Nov. 27th has evidently been misquoted, misconstrued and misunderstood, therefore I write this public statement.

A. E. THORNLEY.

CAMPBELLFORD NEWS.

Campbellford Dec. 17. — The entertainment put on in Havelock by the Canadian Legion there was a complete success. Capt. Hyland, manager of the Regent theatre here, states that people were turned away before the show started. The program consisted of a short play by local artists, entitled, Fragments from France. This was augmented by the government film of the unveiling of the Brighton War Memorial and the militia camp at Cobourg last year. As a feature picture, Behind the Front was used, and thus the entire program was of a military nature.

The regular Friday night dance at the Community Hall, Rear street, is gaining popularity weekly. The idea seems to be to increase local interest in the old time quadrille and is apparently meeting with considerable success.

The stormy weather of the last two days has made the roads particularly dangerous for vehicular traffic, and several merchants report that their sales have fallen off considerably during this time.

BRIDE AND GROOM RECEIVE PRESENTS

People of Gilmour Church Make Presentation To Young Couple.

A very interesting event took place on Thursday night at the home of Mr. and Mrs. Harvey Sanderson, when the members of the Gilmour Memorial church and neighbors, presented Mr. and Mrs. Sanderson with a clock and casserole, on the occasion of their marriage Mr. A. B. Mann acted as chairman and called upon Mr. Allan Milburn to read the following address:

"Mr. and Mrs. Harvey Sanderson:—We, the members of the Gilmour Memorial church and your neighbors in this community, are assembled to present our congratulations to you both on this the happy occasion of your marriage and to ask you to accept at our hands this little gift as a token of our esteem for you, and an expression of our hope that you may both be long spared to each other and may have a happy and prosperous married life.

"You, Harvey, we all know well, having lived all your life in our midst; you have always been an ideal neighbor, ready to help in time of need. You, Mrs. Sanderson, came as a stranger to many in this neighborhood, yet you are known to some of us, and those who know you best love you most.

"We trust to have you both with us for many years and to enjoy your fellowship in the church and in the community."

"(Signed) (Rev.) W. S. Edgar, W. Telford, M. Margaret Mann."

The presentation was then made by the Misses Margaret Mann and Betty Edgar.

Congratulatory speeches were made by Mrs. Gordon Mann, Mrs. A. B. Mann Messrs. E. A. Scott, Alex. McGregor, W. Telford and Rev. W. S. Edgar. Mrs. J. Mann and Mr. Gordon McGregor sang "In the Garden." Mr. Allan Milburn sang "In the Garden of To-morrow."

The service of refreshments brought the evening's programme to a close.

THEATRES

AT THE REGENT.

AS SHOWN IN PHOTOPLAY "HIS DOG."

Devotion of Animal to Master Results in Regeneration of Social Outcast.

"The best friend a man has in the world may turn against him and become his enemy. His son or daughter may prove ungrateful. The one absolutely unselfish friend that man can have in this selfish world, the one that never deserts him, the one that never proves ungrateful or treacherous, is his dog."

In these excerpts from his famed "Tribute to a dog," Senator Vest pictures the fine loyalty of a dog for his master.

This is the central theme of "His Dog," a Karl Brown production, in which Joseph Schildkraut and Julia Faye are featured and which will be on view at the Regent theatre on Monday next. Unique in plot, "His Dog," as prepared for the screen by Olga Printzau from Albert Payson Terhune's story, pictures the regeneration of a social outcast by reason of the devotion of his dog.

Down and out tired of life, Peter Olsen, played by Mr. Schildkraut, is about to give up the fight when he finds a dog with a broken leg lying by the roadside. He takes the dog to his shack, mends the hurt and calling him Chum, becomes devoted to the dog, and the dog in turn devoted to him.

The dog shows his master the way to a new happiness in life. Through this change in character Olsen becomes a valued citizen of his community and a romance between him and Dorcas, a wealthy girl portrayed by Julia Faye, brings the picture to an altogether happy finale.

Walter Woods, who supervised the production of "Old Ironsides," supervised the production of "His Dog." Prominent in the supporting cast are Sally Rand, Robert Edeson and Fred Walton.

— REGENT —

To-day, last chance to see our Splendid Variety Programme. Everybody delighted.

THE REJUVENATION OF AUNT MARY

Featuring MAY ROBSON and PHYLLIS HAVER, A Great Comedy Team.

COMING MONDAY—

"HIS DOG"

Menaced by death beneath the wheels of an automobile, this child was a helpless pawn of fate, until his Dog leapt boldly to her rescue and saved her, only to be—— Come, you'll be thrilled.

Regent Orchestra in snappy musical hits.

WARSAW NEWS

WARSAW, Dec. 17.—Miss Cross, teacher at Clarina, spent the week end with Mrs. Herrington.

Mr. Roland Doughty preached in the Baptist church on Sunday morning.

George Weller is getting out Christmas trees.

Mr. David Drain has returned from his trip to Hamilton.

Sawdust bricks, burned in place of wood or coal, have three-fifths the fuel value of coal. It is superior to cordwood, since the moisture has been removed.

The National to WINNIPEG and the West

The National leaves Toronto daily at 9.00 p.m. Arrives Winnipeg 10.00 a.m. second morning. Good connections at Winnipeg for all points in Western Canada.

Sleeping Car Service to SUDBURY

Enjoy a comfortable ride in all-steel standard drawing room sleepers. Car remains at Sudbury until convenient hour for rising.

J. B. DORAN, Ticket Agent, 324 George St., Peterboro. 'Phone 259

Travel CANADIAN NATIONAL

HURRY! HURRY!

There is Nothing Better for a Christmas or a New Year's Gift than to give or send a copy of

PETERBOROUGH'S SOUVENIR BOOK OF CANADA'S SIXTIETH ANNIVERSARY OF CONFEDERATION.

It is bound to be appreciated and it will demonstrate what a wonderful community spirit your home city possesses.

It is also a keepsake—such an epoch-making event will never take place again, so why not take full advantage of this opportunity.

WITHIN REACH OF THE PURSE OF ALL.

No Coupon required **75c** No Coupon required

AT THE

Examiner Office Only

We want everyone to know that there is no better city anywhere.

Quick Relief from Croup

also Coughs and Colds quickly checked by using Dr. Chase's Syrup of Linseed & Turpentine

Mrs. Robert Watson, Port Williams, Kings Co., N. S., writes: "I consider Dr. Chase's Linseed & Turpentine the most valuable thing in the house. It gave my boy immediate relief when he had croup. Now for three winters the children have never had a cold. At the first symptom, I simply give them Dr. Chase's Linseed & Turpentine and the trouble disappears as quickly as it came."

As a prompt relief for coughs, colds, croup, bronchitis, sore throat, etc., you can depend on

DR. CHASE'S
Syrup of Linseed and Turpentine

Copyright 1927, Warner Bros. Pictures, Inc.

John Barrymore in "WHEN A MAN LOVES" is a Warner Bros. Picturization of this novel.

SYNOPSIS

Fabien, good and handsome youth of France, trains for the priesthood; but meets and loves Manon Lescaut, beauteous orphan, who is coveted by hideous Count Ravoir. Fabien saves her and carries her off to Paris. Circumstances force her to surrender to Ravoir. She rejoins Fabien, and they live so extravagantly that Fabien is forced to capitalize a genius for cards. The King plays Fabien at cards for Manon, accuses him of cheating. Manon is deported. Fabien, held by guards, helplessly watches her ship leave. The King's guards arrive.

CHAPTER XXI—Continued.

Fabien was the only one who knew why they were there. The Comte's murder had been discovered and they had tracked him to Le Havre to answer for the crime. It meant that he would be thrown into prison and eventually consigned to the guillotine.

When the soldiers dismounted and hurried out on the pier scanning every face for the man they had been ordered to capture, Fabien felt trapped. There was no possible chance to elude the soldiers and get off of the wharf, besides he had no desire to take another step away from Manon—What could he do? The boat was carrying her away, out toward the miles and miles of ocean that would separate them for the rest of their lives.

A plan came to him so quickly that there did not seem time for it to be his own. It was inspirational and from the moment of its conception until he rushed to the end of the wharf and dove into the water, not a second had elapsed. He was not even conscious of the fact that he had knocked flown two women, who stood in his path, and pushed a man in the water as he cleared a place to dive.

When Fabien emerged from his long plunge, he caught a glimpse of the commotion he had caused. The end of the dock was crowded with uniformed soldiers, guards and people who shouted excitedly when he came up for air. A volley of shots peppered the water about his head and one strong armed soldier set a musket hurling through the air with deadly aim. Fabien saw it all at a glance, then both arms went up out of the water and with a defiant laugh he sank back—and disappeared!

Soldiers and guards peered intently they waited in vain for their man to reappear. Apparently he had been hit by their fire, or the musket, and gone to the bottom of the ocean. Justice had been meted out, although they were cheated of the satisfaction of delivering the murderer to their King.

CHAPTER XXII.

As the ship put out to sea, Manon was among the privileged few who remained on deck, consequently it was her misfortune to witness her lover's tragic apparent death. She longed to end her own thoroughly miserable existence by leaping into the sea and sinking to a watery grave as near to Fabien as possible. It was cruel to be sent to an unknown land where life would be prolonged only to encounter further pain and heartache. Utterly overcome by melancholy thoughts of death and despair, Manon fell upon the deck in a dead faint.

The weight of her body, pulling on the chain, attracted the attention of the hard-faced woman who after looking curiously at the pitiful, unconscious little figure, knelt down and pillowed Manon's head in her lap. She rubbed the pallid forehead with uncertain fingers and spoke in a gentler tone than she had used in years. Apparently Manon would never lose her power to arouse commendable emotions in other women.

When the Governor noticed that his nephew's "choice" was in trouble he ordered the bonds removed so that she could have more freedom and ease. This meant that eight of the other women were also released, because one long chain had served to fasten them together. They endeavored to express their appreciation of this temporary freedom by gathering around Manon and offering suggestions. They carried her to the bow and propped her against a huge coil of rope close to the rail. They were prevented from giving further aid by an order to go below where it was their lot to remain for the greater part of the voyage. An amazing incident saved Manon from similar treatment.

Everyone on board was busy tending to duties involved in getting under way.

Manon thought it would have been so sweet to stay asleep, always. Now that Fabien was dead she had no desire to live. Her heart was burdened with sorrow and she prayed that death might seal her tormenting thoughts forever.

As she looked tearfully over the ship's rail, she suddenly gasped in amazement. Her eyes stared in wonder, "Dear God, am I dead that I see a thing like this? . . . No! He is real! He is alive! Fabien!" She leaned far over the rail and whispered her lover's name.

Clutching frantically to a small rope ladder that hung from the ship's side, Fabien was pulling himself out of the water!

With the agility of a trapeze performer he quickly climbed the swaying ladder and gathered Manon into his arms.

Unmindful of cold drenched clothing she clung to him as though she never could and never would let him go again.

"Oh, my darling!" she cried happily, I thought you were drowned."

"That is what I wanted the soldiers to think—but not you," he paused and smothered her face with kisses. "My sweet dear, were you worried?"

"Worried?—I thought I was dying—I wanted to die. But not now, not with you here again." Manon's arms crept around Fabien and he held her close.

"I couldn't see you sail away without me—that is why I am here." A smile of peace suffused Fabien's face.

"Darling, I forgot—where did the soldiers wound you?" Manon pulled away and carefully looked Fabien over, fully expecting to see blood.

"Every shot missed, but I pretended to be hit and swam under water around the keel of the boat and came up down there when you saw me."

"I didn't even know that you could swim!" Manon's tone was a bit reproachful. She was so much a part of Fabien's life that she wanted a knowledge of his past as well as the right to share his future. There was no doubt about enjoying the present. They stood on the forward deck, with arms about each other, looking ahead out toward the open sea while a warm breeze made hopeless tangles of Manon's curls.

In the happiness of being reunited all thought of danger faded away. In the sweet oblivion of their love Manon and Fabien were still able to forget that she was being deported and that he had no right to be aboard.

By this time the ship was well under way and the Governor had leisure to come for'ard with Synnelet for a talk with "the pretty little wench who had fainted." They expected to find her still reclining on the coil of rope and very grateful and agreeable to them for her freedom. Instead they saw a vital and radiantly animated young girl in the arms of a stranger, enjoying the voyage as though there were privileged guests rather than prisoners.

Striding up to Fabien the Governor demanded, "Be good enough to explain, sir, how you happened to get aboard!"

"By the ship's ladder, sir. Your sailors neglected to pull it up. You see I am not yet dry from my swim." Fabien brushed water from his wet clothing and smiled whimsically.

Synnelet always got what he wanted, without any effort on his own part. If he had been a general in the army he would have been most successful because he had a wonderful ability to make other's fight his battles. The sight of Manon in another man's arms aroused his fury and set his brain to working. "In a situation like this," he reasoned, "the Captain is the boss—not the Governor." Immediately Synnelet turned on his heel and solicited the Captain's aid. In a very short time they returned fortified by two strapping sailors, and confronted Fabien.

"Stand aside there—release the jade" thundered the Captain.

(To be continued.)

CATARRH of BLADDER
Pain Easily Relieved by Santal Midy
Refuse any Imitation
Look for the word "MIDY"
Sold by All Druggists

BAILIEBORO NEWS.

BAILIEBORO, Dec. 17.—On Saturday last Mr. J. W. Dawson shipped a steer to Toronto with Mr. John Greer. The animal weighed eighteen hundred pounds. Mr. Dawson received one hundred and fifty dollars for the steer.

Messrs. Greer and Brackenridge shipped an carload of stock from Fraserville on Saturday.

Truck Damaged.

Gilgour's bread truck was badly damaged during the fog on Tuesday night, when Mr. Smith of Bewdley collided with the bread wagon. Mr. Smith towed the damaged truck back to Bewdley, where the truck will be repaired.

Mr. Jackson was the driver of the damaged bread wagon.

Messrs. M. Wood, J. Pue and A. Dawson motored to a shooting match on the Cobourg road last Wednesday.

The Victor Tuxis boys are staging a play entitled, "The Mascot", in Centreville Sunday school on December 29th.

The public schools of this district are busily engaged in preparing their annual Christmas concert.

For Your Aching Head

Take one ZUTOO TABLET and in 2 minutes, the pain is gone and you feel fine.
ZUTOO will stop any Headache, Sick Nervous, Dyspeptic or Monthly—in 2 minutes by the clock. 25c at dealers.

Renew Your Subscription

TILLIE THE TOILER — She Makes Her Daily Sale — By Russ Westover

BRINGING UP FATHER — By Geo. McManus

OLIVER'S ADVENTURES — The Escaped Lion — By Gus Mager

Life's Little Jokes—No. 8,920,177 — By Rube Goldberg

Old Dutch

HEALTHFUL CLEANLINESS is the one thing every home should be sure of. Every cleaning operation, kitchen, bathroom, woodwork, floors, etc., needs Old Dutch.

Old Dutch contains no lye, acids or hard gritty substance injurious to the hands or surfaces.

Sure, safe economical cleaning is the result of using Old Dutch.

MADE IN CANADA

FOR *Healthful Cleanliness*

Souvenir Booklet Coupon

This Coupon and 75c will Purchase a Copy of

Diamond Jubilee Souvenir Booklet

issued by The Examiner All the Day's Proceedings: Opening Ceremonies, Parade, Water Sports, Memorial Gates, Collegiate Institute Addition; finely illustrated.

Bring This Coupon and Save 25c

THE CONQUEST OF THE AIR — XXXVI — by Nicholas Afonsky

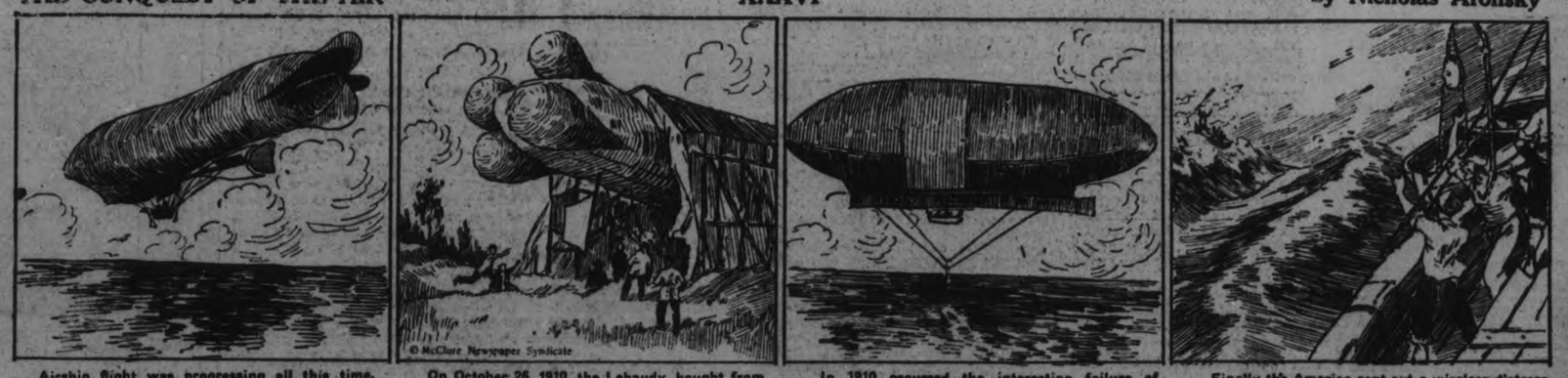

Airship flight was progressing all this time. In 1907 the Patria, a dirigible, had drifted from her moorings in France and, without pilot or passenger, had crossed the Channel and come down in Ireland. Before she could be secured, however, she drifted out over the Atlantic and was lost.

On October 26, 1910, the Lebaudy, bought from France by England, crossed the Channel safely with a crew of eight men. A little later another dirigible crossed the Channel successfully from France, but her top was ripped off when she was being pulled into the too-small shed provided for her.

In 1910 occurred the interesting failure of Walter Wellman with a crew of four to cross the Atlantic. He had previously tried—but failed—to fly to the North Pole. His ship, the America, carried a new sort of guide rope, an equilibrator, which from the start tended to pull it down.

Finally the America sent out a wireless distress signal, and a nearby steamer, the Trent, went to her aid. After maneuvering for several hours the crew of the America—and their black cat—let loose their lifeboat from the airship, and were picked up from the sea by the crew of the Trent.

RESULTS

are what counts and you'll get them with

CLASSIFIED ADS

'PHONE 1600

We will Send for Your Copy

RATES IF PREPAID.

1 Cent a word or figure for first Insertion.

1-2 cent a word for repeats.

25 words, one time 25c

25 words, three times 50c

a For Sale—General

BOY'S BOOTS AND SKATES, SIZE 5; cheap, 227 McDonnel Street. 2d-143-A

NEW SCALE WILLIAMS PIANO, $195. H. McFadden, 587 Bolivar. 3d-144-2291A

CANARY BIRDS, SINGERS. APPLY Montreal House. 3d-145-2342A

BLACK AND TAN HOUND PUP, 3 white paws, with collar. Finder please phone 1195, or leave at 322 Water Street. 3d-145-2302A

PHONOGRAPH, MAHOGANY, Brunswick, Cabinet; nearly new; 50 Records. 516 Sherbrooke. 3d-145-2306A

3-TUBE RADIO, 2 SETS EAR-Phones, and 5 Pigs, 2 weeks old. Apply 60 Wolsley Street. 3d-145-2307A

ONE MALE POMERANIAN PUP, 4 months old. Price, $10.00. 'Phone 1649J. 3d-144-2290A

BALDWIN LOUD SPEAKER, NEARly new, $20.00 'Phone 1125W. 3d-144-2289A

MANTEL CLOCK, VICTROLA, AND Comforter. 'Phone 2609J. 3d-143-2263A

MOTOR CAR, LARGE, SUITABLE Boy, 5 or 6, 118 Monaghan Road. 3d-144-2273A

RADIO SET, FIVE-TUBE NEUTRODYNE, with new "A" Battery, also Storage "B's" and Crosley Musicone Speaker; cheap for quick sale. Apply 528 Gilmour. 3d-144-2207A

TEAM SLEIGHS, SHOBOGGANS. 'Phone 2233J. 3d-144-2275A

STOCK IN TRADE AND LEASE OF George Street Store, selling Ladies' Lingerie and Children's Woollen Garments, etc. Will be sold at a reasonable rate on the dollar. Write Box 2267, Examiner. 3d-144-2267A

RADIO VOLUME ALWAYS. SAY good-bye to Dry Batteries. Will sell separately if desired: Three 45-volt Willard B's, One A, Two Chargers. Also Semi-built 3-Tube Set, Six-Fifty. 692 Stewart. 3d-16,17,20-2277A

CHRISTMAS TREES. 'PHONE 2683 and 1368W. 6d-147-2269A

POTATOES FOR SALE. FIRST class. Apply R. Bottrell, Pontypool. 3d-144-2265 A

LADY'S BLACK COAT AND TWO Dresses. Size 36. 'Phone 1818J. 6d-143-2177A

CHRISTMAS TREES. 'PHONE 1662J. 12d-148-2146A

AUTO HOSIERY KNITTING MAchine, in good condition, price $20. Apply 319 Burnham. 10d-143-1926A

LADIES' HOCKEY BOOTS AND skates, Price $3. Apply 56 Wolsley. 3d-143-2153 A

HEATED APARTMENT, SUITABLE for Bachelor; or would be large enough for two; immediate possession. Apply 437 George Street. dtf-3539B

COAL, COKE, AND WOOD — DRY Body Hardwood, Limb Hardwood, Maple Slabs and Hemlock Slabs. 'Phone 3038W. E. Metcalf, 215 Edinburgh. 26d-154-1921A

CAR PARTS FOR ALL MAKES, SOLD by George Martin, Sherbrooke St. West of Highway. 'Phone 2578W. 26d-147-1752A

IF YOU REQUIRE SANITARY RUBber goods write for catalogue and price list. Safe and Sanitary Rubber Works, Dept. 17, 4906 Wellington Street, Montreal, every Sat. 1 yr. 7885 A

STREET MAPS FOR SALE OF THE City of Peterborough. All streets shown and locations of manufacturing plants only 50c. At The Examiner office. dtf-A

CHRISTMAS TREES DELIVERED. Phone 2505J. 10d-150-2314 A

CANARIES — FULLY GUARANTEED Singers, $6.00 up; Hen, $1.00 up; Lots of Six or more, $4.50 each. Write for information — Toronto Aviaries, 189 Pearl Street, Toronto. 6d-145-2906A

HAWAIIAN GUITAR, COMPLETE with case, picks, and steel. Apply 651 Aylmer Street. 3d-143-1630A

PAIR OF SLEIGHS, 2-INCH RUNners; good as new. Apply 356 London, corner Downie. 3d-143-2245A

WINCHESTER OAK HEATER. APply 556 Wolfe. 3d-143-2241A

2 ONE-HORSE WAGGONS, 2 SETS of One-Horse Sleighs, 2 Sets of Double Heavy Team Harness, One Jersey Cow, freshened 3 months. One Grey Horse, One Heavy Brown Horse. H. Hamlin, Dixon's Lane. 3d-143-2253A

CANARIES, TWO GOOD SINGERS. 'Phone 116W. 3d-143-2250A

BODY HARDWOOD, 12-IN., SPLIT, $6.50 per Half-Cord; Hardwood Slabs, $5.50, cut 12in.; Hemlock Slabs and Kindling. 'Phone 3053. T. Fitzgerald. 3d-143-2254A

DRY PINE SLABS, $2.50 LOAD; Dry Hemlock, $3.00 Load; Hardwood Slabs, $5.50 per ½ Cord.—Apply H. Hamlin. 'Phone 1294J. 3d-143-2252A

E FLAT ALTO SAXOPHONE, HOLton, Silver-plated, with Case. Apply 405 Wolfe. 3d-143-2219A

a For Sale—General

LARGE OR MEDIUM SIZED HEATer, Hanging Parlor and Hall Oil Lamps, Large Dogskin Mat, new. Apply 384 Stewart. 3d-143-2251A

SMALL COOK STOVE, CHEAP FOR quick sale. 'Phone 1641J. 3d-143-2256A

FRESH MUSHROOMS. FOR INFORmation, apply C. H. Rogers, 'phone Number 151. 3d-145-2313A

b For Rent—Houses and Apartments.

HOUSE, 539 DOWNIE. APPLY 437 George. dtf-3928B

FURNISHED ROOM, DOWNSTAIRS, to Rent, 632W. 3d-144-2270B

ROOM, ALL CONVENIENCES; Board if desired. 'Phone 1870J. 3d-145-2303B

STEAM-HEATED APARTMENT, EXtra warm, hot water; cheap; Business Girls or Couples. 'Phone 1153W. 3d-145-2308B

297 KING STREET, VACANT NOW, $16.00. Rutherford & Nugent 282 George. 3d-145-2309B

DESIRABLE APARTMENT, CENtral ;hot water heated; gas stove, kitchen cabinet; full plumbing. Call 451 Water. 12d-153-2287B

TWO UNFURNISHED ROOMS, steam heated; centrally located; also Garage. 'Phone 2820W. 3d-144-2268B

PART OF DUPLEX, FOUR-ROOMED House; conveniences; good central location. Apply 163 Antrim. 6d-145-2297B

LOOK! SMALL COTTAGE, $12.00 per month. Just right for couple; very central. Apply 421 George St. 'Phone 273 Evenings. 5d-142-2310B

LOOK! FIRST MONTH FREE RENT —7-Roomed Red Brick House, with garage, 237 George St. Immediate possession. 'Phone 2672 or 21J. 3d-143-2249B

c For Rent—General

FOR RENT—HEATED OFFICE ON George street. Apply 437 George street. dtf-U

TWO OUTSIDE OFFICES IN BANK of Toronto building; heated; apply Bank of Toronto. dtf-1529C

d Real Estate.

FOR SALE — MODERN 6-ROOMED House, very desirably situated in the West-end. This House has just been finished, and has every convenience. Easy terms (Monthly Instalments if desired). Apply 437 George Street. dtf-1764D

FOR SALE — CITY LOT ;CONSIDER deal on Car, Radio, or Piano. 'Phone Nineteen, between 6 and 8 p.m. 3d-145-2315D

FOR SALE OR EXCHANGE — IN the Corporation of Trenton, 11 Acre Fruit, Garden, and Poultry Farm; best of garden soil, on a good st., Modern House, good barn with basement (with frost-proof fruit cellar), good hen house, plenty of berries and fruit of all kinds; in fact, a real home. Good Country Store and Post Office; best of location. Apply to L. S. Weaver, Trenton, Box 964, 1d-143-3946D

f Boarders Wanted.

ACCOMMODATION FOR TRAVELlers—Steam-heated Rooms, with or without Board; 3 minutes from C.P.R. Depot. 139 King; 1957F. 3d-144-2252F

BOARDERS, GENTLEMEN; ALL conveniences; central. 320 Stewart Street. 12d-154-2304F

g Help Wanted—Male.

YOU CAN EARN $10 TO $35 A WEEK in your spare time at home writing Showcards. No canvassing or soliciting. We instruct you and supply you with work. Write today. The Menhenitt Company, Ltd., 37 Dominion Building, Toronto. dtf

SALESMANAGERS AND SALESMEN —Get ready for 1928. Are you advancing in your present sales position? Are you satisfied with you present income? Is your territory satisfactory? Does a general depression effect your sales? Our line will correct all these difficulties. C. D. Rogers, 5005 Euclid Ave., Cleveland, Ohio. 1d-143-2132 G

SPLENDID OPENING FOR YOUNG man of fair education, good appearance and good character, to represent us in your city and district ,selling the famous Dow calendar line, Guild Cast Desk specialties, Dow Patent Pencil, Greetings, Venetian leather and other advertising specialties. Complete line manufactured entirely by ourselves and sold exclusively through our own representatives . Apply C. F. Clare, Eastern Salesmanager, Louis F. Dow Co. Ltd., Empress Hotel, on Monday, 19th inst. 1d-143-2329 G

h Help Wanted—Female

YOUNG WOMAN WANTED, GENeral Housework, for Small Family; $20.00 per month. 'Phone 2919. 3d-144-2274H

WANTED — RELIABLE ASSISTANT for Housework for Country. Write Box 2941, Examiner. 3d-145-2341H

CAPABLE MAID FOR GENERAL housework. Apply 565 Water, evenings. 3d-145-2294 H

WANTED — EXPERIENCED WAITress for Cheu's Restaurant, Apply 160½ Simcoe Street. 3d-143-2264H

WANTED — GIRL TO ASSIST WITH Housework. 'Phone 1908F. 216 Margaret. 3d-143-2262H

j Employment Wanted.

WORK WANTED — CARPENTERing, painting and decorating. Phone 2231J. 3d-143-2235J

RETURNED MAN, CANADIAN, MARried, desires Employment; good salesman. Write Box 2181, Examiner Office. 6d-143-2181J

POSITION AS CHAUFFEUR, APPLY after 5 o'clock and Saturdays, 344 Aylmer Street. 3d-143-2255J

AFTER NEW YEAR, EDUCATED Young Lady desires Position in Store or Office; state wages. Box 2299, Examiner. 3d-145-2299J

l Agents Wanted.

WANTED — LOCAL REPRESENTAtive for Reputable Brokerage House; splendid opportunity for right party. Give particulars. Write Box 2266, Examiner. 3d-144-2266L

$4 A DAY PAID MEN OR WOMEN for distributing religious literature, spare or full time. For particulars write Mr. Conrad, Spadina Bldg., Toronto. 6d-14,17,21,24,28,31-2138 L

Gangster Particular About Cell Mates

CHICAGO, Dec. 17 (Canadian Press).—Al. Capone, a fastidious dresser and inclined to be particular in his choice of associates, was somewhat put out at Joliet Jail yesterday because he had been placed in a cell with two men whose general appearance and demeanor were not to his liking.

"Why are you in here," Capone asked. They explained they were unable to pay fines, whereupon Capone told the police to take the necessary $22 from his own bankroll of more than two thousand dollars and pay fines.

The men were released and Capone had the cell to himself.

CUTS TEETH—AND LINE.

LYNN, Mass. Dec. 17.—Calls from several persons on a party line here sent telephone service men searching for the trouble. Tracing the short circuit to one of the houses on the line, they discovered a baby sitting in a corner and busily chewing the receiver cord. Moisture penetrating the insulation had caused the line to go dead.

m Lost.

PURSE, FRIDAY, IN BUSINESS Section.! Finder please leave at Examiner. 3d-145-2311M

LEATHER CASE, CONTAINING Keys ,on Tuesday Night. 'Phone 1835. 3d-143-2243M

ON THURSDAY, PAIR OF HEAVY Brown Suede Gloves, on Hunter Street, vicinity of Roy's Studio. Finder please 'phone 915J. 2d-143-2292M

ON GEORGE STREET, PAIR OF Glasses, Friday Afternoon. 'Phone 151. 3d-145-2312M

LOST TUESDAY AFTERNOON, GOLD Wedding Ring, valued as keepsake. Finder please leave at Examiner. 3d-144-3938M

LOST OR STOLEN — HOUND, GOOD sized, good looking, Black, White and Tan, head and ears all tan. When last seen he had a black collar, with brass dots on it. Anyone knowing whereabouts, notify 461 George Street, or 'phone 275. Reward 3d-144-2280M

TIRE CHAIN, IN CITY OR ON Lakefield Road. 'Phone 142. 3d-145-2296M

o Live Stock.

2 BROOD SOWS, DUE IN JANUARY, 5 Store Hogs, and Light Sleighs, J. H. Herron, Jackson Park. 3d-143-2242O

HOLSTEIN COW, JUST FRESHENed, accredited stock . J. F. Morrison, No. 1, South Monaghan. 'Phone Bailieboro. 3d-145-2318O

REGISTERED HOLSTEIN COW AND Heifer Calf. 'Phone 21 ring 3, Keene. 3d-145-2316O

MILCH COW, FIVE YEARS OLD, freshened December 13. 'Phone A. Patterson, 2485W. 3d-145-2301O

WANTED — HORSES AND CANNER Cows at once; must be in fair condition. 'Phone Patte & Wolff, 990 ring, 2. 10d-143-3923O

p Poultry.

8 WHITE LEGHORN HENS, LAYing, $1.00 each. Apply 513 Simcoe Street. 3d-145-2314P

q Wanted.

WANTED, AUTO KNITTER 'PHONE 2702J. 3d-143-2260Q

HIGHEST CASH PRICES PAID FOR all different kinds of Fowl. 'Phone H. F. Doig, 2097. 6d-145-3903Q

WANTED — DOLL CARRIAGE. 'Phone 1484J. 2d-145-2317Q

WANTED TO BUY — SECONDhand Furiture and Clothing; good prices paid, delivered at Smith's Store, 390 Aylmer Street ,or call 'phone 308. F. Davis 3d-143-2279Q

WANTED TO BUY — 16-INCH Engine Lathe . Telephone 2660W. 84 Douro Street. 3d-143-2248Q

TENANT FOR SMALL HEATED Lower Apartment, Unfurnished; central. Apply 305 Stewart Street; or 'phone 347. 3d-143-2246Q

OLD GOLD AND ARTIFICIAL Teeth. Phillips' Dental Laboratory, 408½ George Street. 78d-144-8443Q

r Personal.

CUT THIS OUT FOR LUCK: SEND birth date and 10c for wonderful horoscope of your entire life. Prof. Raphael, 94 Grand Central Station, New York. 7d-2,10,17,24,3,1,7,14-1988 R

INTERVIEW DOCTORS, MERchants. Nothing to sell or carry. Quick promotion as district salesmanager. Pay daily. Honesty backed by $50,000,000.00. SALESMANAGER, 312 McClurg Bldg., Chicago. 1d-143-2278 L

t General Notice.

SLIM'S GARAGE — REPAIRS TO All Cars. V. Priedly, 182 Hunter Street, 'Phone 2962. 6d-143-2156T

MARCELLING. 'PHONE 1344J FOR Appointments. 3d-145-2295T

SAVE TROUBLE — WILL THE Elderly Lady who took Two Dresses on approval at Fine's Store please return same at once? N. Fine. 1d-143-2310T

TAXI SERVICE, DAY AND NIGHT. 'Phone 216. Kenneth Hogg, 497 Donegal. 6d-144-2263T

TAXIDERMIST WORK DONE. HAVE your Specimens Mounted. Apply 156 London. 'Phone 875. 26d-154-1919 T

ALTERING AND RE-LINING; ALSO Children's Dresses. Apply 256 Lake Street. 6d-143-2178Z

REPAIRING IRON AND WOODwork. Apply Spry's Blacksmith Shop, opposite Y.M.C.A. 26d-154-1956T

PHONOGRAPH AND ORTHOPHONIC Repairs; work guaranteed. T. Griffin, 146 Park Street, opposite C.G.E. 'Phone 2163W. 30d-155-1860T

Poultry and Feathers Wanted

POULTRY AND FEATHERS WANTed. Highest Prices. We loan crates. Write for price list. A. Stork & Sons, 37 St. Patrick's Market, Toronto 2. m,w,s-tf

Financial News and Views

Latest Comment on Grain and Industrial Markets. | Closing Quotations on the Principal Active Stocks.

CANADIAN STOCKS.

	High	Low	Close
Barcelona	64	64	64
Brazilian	222½	222	222½
Bell Phone	156½	155	155½
Int. Nickel	76¼	74¼	76
Ind. Alcohol	38¼	38	38
Can. Pacific	217	215½	217
City Dairy	213	212½	212½
Dom. Stores	103½	102½	102½
Hiram Walker	63¾	63	63
MacKay C	115½	115½	115½
Brit. Amer. Oil	36½	36	36¼
Seagram	24½	24	24½
Imperial Oil	60¼	59½	59½
Int. Petroleum	36½	36¼	36½
Shredded Wheat	72½	72	72
Twin City	53½	53	53
Can. Malting	37	36	36¼
Carlings	38	37	38

MINING STOCKS

Gold.

	Asked	Bid
Argonaut Gold	33¼	33
Aconda	31	30½
Baldwin	3¼	3
Barry Hollinger	115	115
Bidgood	164	162
Columbus Kirk	6¾	6½
Dome	1340	1330
Goldale	46	45
Gold Hill	36½	36
Hollinger	1725	..
Howie	140	138
Kirkland Hunt	26	25½
Kirkland Lake	246	245
Lake Shore	3625	3600
McIntyre	3650	..
Night Hawk	7	6½
Premier	235	232
Treadwell	2575	2500
Sud. Basin	1040	1030
Cap. Rouyn	15¼	15
Malartic	63	61½
McDougall	51	50
Granada	32	31
Teck Hughes	1050	1040
Tough Oakes B	70	69
Vipond Cons	71½	71
W. Hargreaves	610	608

Silver.

Beaver	200	195
Capitol	19	17
Castle	52	51
Crown Reserve	64	62½
Keeley	75	74
McKinley-Dar	19	18½
Millcrest	9	8
Mining Corp	382	380
Nipissing	610	605

Unlisted.

Amulet	475	470
Area	31	30
Laval-Quebec	26	25
Noranda	2360	2305

WINNIPEG WHEAT.

	High	Low	Close
Dec.	130¾	129¼	130½
May.	135½	134½	135¾
July.	135¼	134	134¾

CHICAGO WHEAT.

Dec.	126	125½	125½
Mar.	129½	128	129¼
May.	131	129¾	131

Wheat Prices Lower Argentina Crop Is Large

CHICAGO, Dec. 17 (Canadian Press).—Influenced by a larger official estimate of wheat production in Argentina than was looked for, wheat prices averaged lower today in the early dealings. The Argentine crop indicated was in excess both of yield in 1926 and in 1925. Starting unchanged to ¾c higher, Chicago wheat market underwent a moderate general setback but later rallied. Corn developed strength, showing fractional advances all around after an irregular start. Oats were firm. Provisions held steady.

Wheat opened: December 125⅞; March 128¾. Corn, December 86⅛, March 90⅝. Oats, December 51½, March 55.

International Nickel Leads In Strength and Activity

TORONTO, Dec. 17 (Canadian Press).—International Nickel was the leader both in strength and activity during the week's closing session of the Toronto Stock Exchange today. It touched 76¼ and closed with a gain of 1⅞ at 75⅞. Brazilian climbed 1¼ at 222½ but in much lighter dealings. Consumers Gas, Pacific Grain, Arnolds, Canners and City Dairy gained moderately. Bell Telephone softened a point at 155. Liquor mostly gained slightly, with Carlings leading with a gain of more than a point at ⅝. Seagrams, Canadian Brewing and Canadian Malting firmed while Walkers was slightly easier. Oils were mostly steady with British American unchanged at 36¼ and International Petroleum a half better at 36⅝.

Buying Orders Distributed Trading Was Heavy

NEW YORK, Dec. 17. Canadian Press. — Constructive forces were again at work in to-day's stock market, which gave another impressive demonstration of strength in the face of rather heavy week end realizing. Buying orders were distributed over a broad list, but copper, public utilities, tobacco and merchandising issues made the best group showings. Trading was in unusually heavy volume for the half holiday session. A steady improvement in the copper industry was reflected in heavy accumulation of those shares. General Motors and United States Steel common, leaders in the up swing yesterday ran into a lot of profit taking and could make little headway; public utilities moved forward under the leadership of western company stocks, particularly Pacific coast and Southern California Edison. Consolidated Cigar led the advance, tobaccos which were also featured by brisk recovery, and Porto Rican B, which slumped badly earlier in the week The closing was strong. The total sales approximated 1,400,000 shares.

Noranda Strong Leader Other Issues Make Gains

TORONTO, December 17 (Canadian Press).—A slightly heavier trading number of firm spots developed on the Standard Mining Exchange this morning. Noranda was the strong leader with a gain of 55 cents at 23.05. Capitol Rouyn which had the largest turnover, gained a point at 115, and Teck Hughes advanced 38 at 10.50. Crown Reserve and Berry Hollinger also firmed. Sudbury Basin lost 20 cents of yesterday's advance when it recided to 10.30, and Treadwell eased 25 cents at 25.75. Amulet, Kirkland Lake, Potter Doal and Laval Quebec lost a little.

FOWL PLENTIFUL ON LOCAL MARKET

Turkeys Sold at From 45 to 50 Cents a Pound.

A real jam of people marked the holding of the farmers' market in the basket section this morning. Plenty of fowl was on view, in a range of prices that went from 45 to 50 cents a pound for turkeys, 22 to 25 cents for chickens, 28 to 30 cents for ducks, and 25 to 30 cents a dozen for geese.

Cream was 30 cents a pint, eggs 58 and 60 cents a dozen and butter 40 cents a pound. Honey was 15 cents a pound.

There were several sales of Christmas cake, one society holding a sale on the market this morning disposing of nearly one hundred and ten pounds, at 65c. a pound, with late quotations down to 50 cents for rich-looking cake. The same price was asked by another regular vendor whose product had almond icing. Sixty cents was the quotation for a three pound carrot pudding. Devonshire cream was 50 cents in little bowls. Bunches of everlasting, "straw flowers" were 50 cents, and other artificial blooms were offered, in rosebuds and California poppies.

A lady whose utterance had a George Washington flavor was engaged in conversation with the Sanitary Inspector. "I can prove that I was never found out in a lie," she declared triumphantly. Whether this was a triumph of virtue or of care was not indicated. "You can see inside an egg," she asserted, however, with extreme truth, in answer to the charge advanced by a customer that a dozen eggs "had stuck to the shell."

On the open market, potatoes were quoted at 30 cents a peck and $1.50 a bag. Pork ranged from 14 to 18 cents a pound and veal from 20 to 26 cents a pound. Christmas trees were priced from 25 to 50 cents each and waited for purchasers, their friendly branches prostrate in the snow.

Spy apples, Number One, were $6.50 a barrel and Talman Sweets were $5.50. Russets were 50 cents a peck and Peewaukees 40 and 45 cents. Green pears were 60 cents a peck in small sizes and $1.10 a basket for the larger specimens.

Big Barred Rock fowl were $2.00 apiece.

There will be an extra market next Wednesday morning.

M. J. HICKEY

HIGH-CLASS TAILOR

In New Premises

Located at 435 GEORGE STREET (Upstairs), M. J. HICKEY invites Orders for MEN'S "DRESSWELL" CLOTHING, made to measure by North American Tailors, Limited, from the Latest Fabrics and in Correct Style. The new ULSTERS are featured by an attached reversible muffler of two patterns, without extra charge, thus saving the cost of an individual scarf.

With a reputation for Skilled Cutting and Fitting, Mr. Hickey specializes in Alterations. And in any Garment altered by him, Customers are assured of the desired effect in PERFECT FIT, STYLE, AND CLASS.

For Custom Clothes in the "Dress Well" class, at Modera: Prices—come to

435 GEORGE STREET

:: WALK UPSTAIRS AND SAVE TEN ::

Old Country Soccer Results

EDINBURGH, Scotland, Dec. 17.—Scotland defeated the touring New South Wales Rugby team at Murray Field Park to-day by ten points to eight. This was the first International match the Antipodeans had lost, as they had previously beaten Ireland and Wales. The score stood five all at half time.

LONDON, Dec. 17.—Football games in the old country to-day resulted as follows:

ENGLISH LEAGUE.
First Division.

Birmingham 1, West Ham Un. 2.
Blackburn Rovers 1, Sheffield United 0.
Bolton Wanderers 3, Aston Villa 1.
Cardiff City 0, Bury 1.
Everton 4, Burnley 1.
Huddersfield Town 3, Leicester City 1.
Manchester United 4, Arsenal 1.
Middlesboro 3, Derby County 3.
Newcastle United 1, Portsmouth 3.
The Wednesday 0, Sunderland 0.
Tottenham Hotspurs 3, Liverpool 1.

Second Division.

Blackpool 1, Barnsley 3.
Bristol City 1, Leeds United 2.
Chelsea 2, Wolverhampton Wanderers 0.
Clapton Orient 0, Port Vale 1.
Grimsby Town 1, Swansea Town 2.
Notts County 1, Hull City 1.
Oldham Athletic 0, Preston North End 0.
Reading 2, Fulham 1.
Southampton 1, Manchester City 1.
Stoke City 1, Nottingham Forest 3.
West Bromwich Albion 3, South Shields 0.

SCOTTISH LEAGUE.
First Division.

Aberdeen 2, Motherwell 0.
Celtic 0, Partick Thistle 0.
Dundee 1, Queen's Park 3.
Dunfermline Athletic 0, Hibernians 2.
Hamilton Acads 3, Falkirk 0.
Hearts 2, Cowdenbeath 3.
Raith Rovers 2, Clyde 0.
Kilmarnock 1, Rangers 1.
St. Johnstone 6, Airdrieonians 1.
St. Mirren 5, Bo'ness 0.

ENGLISH LEAGUE
Third Division, Southern Section

Brentford 1, Charlton Athletic 1
Bournemouth and Roscombe Athletic 1, Watford 0
Brighton and Hove 1, Queen's Park Rangers 3
Crystal Palace 2, Merthyr Town 0
Exeter City 3, Walsall 0
Luton Town 2, Bristol Rovers 0
Millwall 2, Plymouth Argyle 0.
Northampton 1, Newport County 2
Norwich City 0, Coventry City 2
Torquay United 1, Gillingham 1
Third Division, Northern Section
Barrow 6, Wigan Boro 2
Bradford 3, Lincoln City 0
Chesterfield 2, New Brighton 3
Durham City 1, Halifax Town 1
Nelson 0, Doncaster Rovers 1
Rochdale 4, Darlington 1
Rotherham United 1, Ashington 1
Southport 3, Crewe Alexandra 2
Stockport County 3, Accrington Stanley 3
Tranmere Rovers 1, Hartlepool 2
Wrexham 1, Brandford City 0

SCOTTISH LEAGUE

Albion Rovers 1, Forfar Athletic 2
Armadale 4, Dundee United 2
Arthurlie 1, Bathgate 1
Ayr United 3, Leith Athletic 1
Clydebank 7, St. Bernard 1
East Stirling 4, East Fife 1
King's Park 3, Morton 1
Queen of South 2, Alloa 2
Stenhousmuir 1, Dumbarton 0
Third Lanark 4, Arbroath 3

NURSING

PRIVATE NURSES FREQUENTLY earn $30 a week. Learn by personal correspondence. Catlogue No. 34 free. Royal College of Science, Toronto 4, Canada. s.tf.

All Camps All Mines

The Northern Miner covers, by personal visitation, all the mines of the North. Fifteen years' experience in mine news reporting makes its information a reliable and trustworthy guide to investment. The paper is closely read by all mine managers, and company executives and leading shareholders. Largest regional mining circulation in the world (all paid).

NORTHERN MINER

COBALT, ONT. $5.00 a Year

Ontario, Quebec, Manitoba

ORDER NOW

Best Anthracite at Summer's Low Prices.

PETERBORO FUEL CO.

KELLY BROS.

'Phone 270 and 362

134 AYLMER STREET

R. J. DEVEY LEADS COMMUNITY CHOIR

Organist at Knox Has Had Much Experience With "The Messiah."

At the gathering of the Community Choir, held last Sunday, the unanimous choice for conductor was R. J. Devey, organist of Knox Church. The choir is rehearsing for the carol singing to be put on next Friday evening in St. Paul's Church, and yesterday evening a large number of choristers gathered for regular practice. Mr. Devey, who has had considerable experience with "The Messiah" work, conducted the choir, while M. B. Chenhall presided at the organ.

The choir will practice tomorrow afternoon at 4.15 and again on Tuesday at 8.00 p.m. This will be the final rehearsal, and all choristers who sing "The Messiah" are asked to come and bring their copies.

FIRE PROTECTION IS GIVEN AT SOCIAL

No Chances Taken at I.O.O.F. Party—Available For Others.

With the Christmas season usually goes loss of life and property through fires originating around the decorated trees. This afternoon ample fire and police protection was provided to the several hundred children who attended the annual Christmas tree of the I.O.O.F., held in their hall on George Street. Any other organization in the city that desires fire protection at its concert may have it if it reports the same to Alderman R. S. Cotton, chairman of the Fire, Water and Light Committee of the City Council.

RAILWAY TIME-TABLES.

CANADIAN PACIFIC RAILWAY
(Corrected to date.)

Going East—
8.10 p.m.—Indian River, Norwood, Havelock, Bonarlaw and Tweed. Daily except Sunday.
11.59 a.m.—Havelock, Tweed, Kingston, Smiths Falls, Ottawa, Montreal, Quebec, Boston and New York. On Sunday to Havelock only.
12.36 a.m.—Havelock, Tweed, Kingston, Perth, Ottawa, Smiths Falls, Montreal, St. John, Boston and New York. Daily except Saturday. Sleepers Montreal and Ottawa.
1.50 a.m.—Havelock, Tweed, Perth, Smiths Falls and Ottawa. Daily.
Going West—
4.55 a.m.—Myrtle, Toronto, Guelph, Goderich, Hamilton, Galt, Woodstock, St. Thomas, London, Chatham, Detroit, Chicago and New York. Daily.
5.50 a.m.—North Toronto, Agincourt, Owen Sound, Orangeville, Teeswater and Brampton. Daily except Sunday.
7.35 a.m.—Toronto, Hamilton, Brantford, Buffalo, New York, Galt, Woodstock, London, Chatham, Detroit and intermediate points. Daily except Sunday.
7.00 a.m.—Bethany, Lindsay, Orillia, Port McNicoll and intermediate points. Daily except Sunday.
2.30 p.m.—Toronto, Hamilton, Buffalo, Rochester, Boston, Woodstock, London, Windsor, Detroit, Chicago and intermediate points between Peterboro and Toronto. Makes connection with Vancouver Express for Winnipeg and Vancouver. Daily.
6.30 p.m.—Lindsay, Toronto and intermediate points. Daily except Sunday.

CANADIAN NATIONAL RAILWAYS TIMETABLE.
(Corrected to Date.)

Train No. 96—7.00 a.m., for Port Hope, Oshawa, Toronto, and makes connections for points on the Main Line East.
Train No. 93—8.20 a.m., for Lindsay, Blackwater Jct., Orillia, Midland, North Bay, and Toronto.
Train No. 371—8.30 a.m., for Lakefield.
Train No. 98—8.35 a.m., for Hastings, Campbellford, Stirling, Belleville, and makes connection with the "International Ltd." for Kingston, Brockville, Cornwall, Montreal, Boston, Portland, New York, and Halifax.
Train No. 92—12.00 noon, for Port Hope, Oshawa, Toronto, Hamilton, Buffalo, New York, London, Chicago, and makes direct connections for points in California, also makes connections for points on Main Line East of Port Hope.
Train No. 100—12.15 p.m., for Hastings, Campbellford, Stirling, Belleville, connecting with the "Inter-City Train" for Montreal, Quebec, and Halifax.
Train No. 373—12.10 p.m., for Lakefield.
Train No. 95—5.15 p.m., for Lindsay, Orillia, Midland, North Bay, Toronto, making connection with the "National" for Sudbury, Winnipeg, and Pacific Coast points.
Train No. 299—8.05 p.m., for Lindsay. Runs Saturday night only.
Train No. 94—8.50 p.m., for Port Hope, Kingston, Montreal, Quebec, Halifax, Boston, Portland, and New York. Carries through sleeper Peterborough to Montreal.

R. J. DEVEY, Mus. Bac.

Organist and Choirmaster Knox Church

Teacher of Piano, Organ, Theory

Studio: 134 Hunter Street West. 'Phone 1359.

J. T. O'Connell & Co.

136 Hunter Street W., Peterborough. House 'Phone 1359. Office 'Phone 376

FOR SALE OR EXCHANGE.

A very desirable Property situated in West-end, consisting of a Brick House, modern, hardwood floors throughout; large lot with garage; good terms. Owner would consider a Small House as part pay. Price $6,200.00

A nice Property of 4 Acres, with good brick House, barn, hen house, considerable fruit, situated a short distance from City. Owner will exchange for a Small House in City, or will sell on good terms. Price $3,500.00

That One and All may have a Merry Christmas and a Happy and Prosperous New Year, is the wish of

J. T. O'Connell & Co.

136 Hunter Street W., Peterborough. House 'Phone 1359. Office 'Phone 376

FOR SALE

One Hundred Acres to Rent or for Sale, with Stock and Implements or without.
150 Acres to Rent, No. 1 buildings, close to good town.
$2,500.00 Brick House, double lot, 2-piece plumbing.
$2,000.00 each, 3 White Brick Houses, 2-piece plumbing; central.
$1,000.00 6-Room House, water and light; close to George Street.
$900.00 4-Room House; water and light.
Several Good Houses, would Exchange on Farm Property.
CHAMBERS & MILLS
Chambers' 'Phone: House 1594W, Office 341
Mills' 'Phone: House 1492W.

BARRISTERS AND SOLICITORS.

JORDON & O'BRIEN —Barristers, Solicitors, Notaries. Money to loan on easy terms. Special attention to Patents and Trade Marks. Phone 219. Hon. G. N. Gordon, K.C., J. A. O'Brien.

J. R. CORKERY, Barrister, Solicitor, Notary Public. Office, Ground Floor, 414 Water St., Peterborough. Five doors North of Hunter street. Money ot loan at current rates on easy terms.

S. T. MEDD—Barrister, Solicitor, Notary. Office over the Dominion Bank, corner of George and Simcoe streets. Telephone No. 22. Private funds to loan at current rates upon easy terms.

R. R. HALL—Barrister, Solicitor, etc, Peterborough, Ont. Office, corner of Hunter and Water streets, over the Canadian Bank of Commerce. Trust Funds to loan on easy terms of payment.

JAMES FORDYCE STRICKLAND—Barrister, Solicitor, Notary Public, Peterborough. Phone 191. Money to loan. 375 Water Street.

WILFRID F. BUYCKE—Barrister, Solicitor, Notary Public. 395 Water street. Telephone 239.

PECK, KERR & McELDERRY—Barristers, Solicitors and Notaries. Office, Water street, Peterborough. Money to loan at the lowest current rates of interest. Telephone 1950. E. A. Peck, F. D. Kerr, K.C., N. J. McElderry.

SURVEYOR.

F. T. WEBSTER, Ontario Land Surveyor. Registered Professional Engineer, formerly of Ottawa. Phone 2540.

VETERINARY.

DR. W. F. McELROY, Vet. Sur., office and residence, 190 Charlotte St., Charlbona Bldg., Peterboro. Phone 628J.

MEDICAL.

DR. BUCHANAN, F.R.C.S., Edinburgh M.R.C.S. Eng., L.R.C.P., London, Eye Ear, Nose and Throat Specialist. Hours, 9-11, 2-4 p.m., and 7-8 p.m. Phone 519. Office, corner Water and Murray streets.

DR. C. C. CRAGG, Eye Ear, Nose and Throat. Office, Clinic Building, corner Charlotte and Reid. Phone.

CHINA

LOCALS

NOTICE.

Call for your Calendar at Payne's Drug Store. 1d-143-2300

NOTICE.

Highest cash prices piad for all different kinds of fowl. 'Phone H. F. ..., 2097.

6d-145-3904.

BEAUTY OPERATOR.

Marcella Aitken, of Toronto, expert operator, is the latest addition to the staff of the Capitol Beauty Parlors. Phone 2765 for appointments.

3d-14,16,17-3899.

X - RAYS.

Have your Goitre reduced by X-Rays, guaranteed to cure all skin diseases, ring-worms, eczema, etc. F M. Seymour, X-Ray Specialist, 309 Reid Street. For appointment, phone 2742. Under Medical Superivision.

26d 151 3696

A GOOD BUY.

Having just received a car of hard-wood limbs, we will sell these at $6 per half cord, cut 12 in.; no splitting. All kinds of other wood, coal and coke.

Sanitary Ice Supply, 'Phone 147. dtf.

J. E. A. FITZGERALD

Has now on hand all sizes "Lehigh Valley Coal" (the coal that satisfies). Also large and small nut coke. Special hard and soft wood slabs. Cut and split if desired. All at current prices. 'Phone 111.

20-154-3840.

SHOOTING MATCH

At the Garage, Bridgenorth, Wednesday, December 21st, for geese and honey. 2d-144-2305

TO THE CENTRAL ONTARIO CURLERS.

We have started our machine for recutting and polishing curling stones. Our Mr. John Pirie, who is an expert at this work will give each pair his personal attention, and guarantee satisfaction. Coughlin Monumental Works. 216 Hunter St. Phone 1845W.

6d-26,3,10,17,24,31-3660

SPECIAL MACHINE FOR GRINDING TUBES AND THIN BLADED SKATES AT TAYLOR'S, 15c PAIR.

Our grindstones all run in water, and our Skate Sharpening is the keenest and most lasting edge that can be put on a Skate. Skates fitted on Boots, rivetted or screwed on. Saws Filed and Set. Scissors, Knives and Razors Sharpened. Umbrellas Repaired and Re-covered. — Wm. Taylor, the Sheffield Cutler, 221 Hunter Street West. t-t-s

CANADIAN LEGION EUCHRE, DANCE AND DRAW

Wednesday, December 21st, 1927. Doors do not open until 7 o'clock p.m. Use front entrance only. Ladies free cloak-room on third floor east and second floor Ladies' Auxiliary room. Ladies check-room on third floor west. Checking charge, 10 cents. All gents' cloak-room entrance through basement only, to both free and checking-rooms. Checking charge, 10 cents. Patrons checking clothing are warned not to lose their checks or clothing will be hel until all others have been served.

Euchre, 75 tables only, on third floor, commences sharp at 8 p.m. Dancing commences 8 p.m. sharp. As stated on tickets no reservations will be made. "Mowry's 'Six' Collegians Orchestra." First class fire exits and police patrolled. Smoking allowed in basement only. This rule will be strictly enforced.

1d-143-3940

SUPER RADIO SERVICE
Eleven years' experience with all Makes and Types.
Factory Service Data on All "RADIOLAS"
Batteries, Tubes ,etc., Installed Free.
ROY A. WHITE
203 DUBLIN - 'PHONE 1452
t t s-3696

'Phone 790 When You Want Your PIANO OR ORGAN TUNED
Player Pianos a Specialty. All Work Guaranteed.
W. H. CUNNINGHAM
560 Weller Street.

DANCE
Sat. Night, 9-12
W.O.W. HALL.
Marshall's Serenaders.
Admission 25c.
2d-143-2293

WELCOME GIFTS FOR THE
BOYS!
ALUMO SKATES
AUTOMOBILE SKATES
SKATING BOOTS
STRAPS, PUCKS,
HOCKEY STICKS
SLEIGHS, SCOOTERS
JOYCYCLES, WAGONS,
FLASHLIGHTS,
POCKET KNIVES
ETC., ETC., ETC.
PRICES RIGHT — We're away From the high rent districts.
H. T. Millard
225 HUNTER ST. - Phone 234

A MINOR ADJUSTMENT
requiring only a few minutes time, or a major operation necessitating complete disassembling of the motor, is all the same to us. Regardless of the make of the car, or the nature of the trouble, we can remedy the disorder. We are equipped for good work and we guarantee prompt service and reasonable charges.
GILLESPIE GARAGE
378 AYLMER Phone 950

SECOND CATHOLIC SCHOOL BURNED

(Continued from Page 1)

have been aroused by the fire at the Hospice St. Charles.

The St. John Berchman's Academy burned last night, had a central heating plant outside the structure, and the theory of defective wiring is not entertained.

Outgoing trains were being carefully scanned by the detectives, but no arrests were made.

Body Identified.

Except for the fact that one more body has been identified, the casualty list of the Hospice St. Charles fire of Wednesday night remains the same, that is thirty-six bodies have already been discovered ,and fourteen children are still missing. The search among the debris has not been continued on account of the difficulties caused by the stormy weather

House Burned

Fire of undetermined origin early this morning destroyed "Bagatelle," a ten roomed house just beyond the entrance to Spencerwood, on the St. Louis Road. This house was at one time occupied by the late Sir William Price, and was the property of Mrs. Frank Rhodes. It has been untenanted for some time during remodelling operations, preparatory to its being taken over by a relative of Mrs. Rhodes.

The fire which completely destroyed the house, gave rise to several rumors, chief of them that a fire was raging at Spencerwood and at Sillery convent. Both of these rumors were without foundation

IN MEMORIAM.

LITTLE. — In loving memory of Hazel Delilah Little, who died December 17th, 1926.

One year has passed since that sad day
The one we loved was called away;
God took her home, it was His will,
But in our hearts she liveth still.

—Sadly missed by her Sister, Grace Plumpton.

Phone Johnny-on-the-Spot for Coal—703.

Nut Coal $14.75
Stove Coal $15.25
Solvay Coake $12.00
Dry Hard Slabs ...$12.00
Hardwood $13.00
Mixed Slabs $9.00
Mixed Wood $9.00
HODGSON BROS.
BETHUNE AND DALHOUSIE

XMAS GIFTS

There is true Christmas spirit given with one of our many Gifts. Jewellery makes the Ideal Gift and would be appreciated.

We have a wonderful selection of Diamond Rings to choose from. These rings are all set with Genuine Perfect Cut Diamonds and are guaranteed. There are different styles of settings in White, Red or Green Gold, fancy or plain. The fancy Dinner Rings are very fine, set with three or more Diamonds, mixed with Blue Sapphires. Our Diamond Rings are moderately priced from $15.00, $25.00, $35.00, up to $500.00.

You will be pleased when you see our assortment of Gent's and Ladies' Watches. A Wrist Watch is both useful and ornamental, and the movements are 15 jewel guaranteed. These watches are in various odd shapes of White and Green Gold. Ask to see these watches. Very reasonable in price, from $7.50 up.

Come in and look over our Xmas Gifts.

WARNE BROS.
DIAMOND HALL
'PHONE 380

MINISTER ASKS

(Continued from Page 1.)

ory, or he might misinterpret what had been said, but when it is down in black and white, it is there for all time." So far, Dr. Godfrey added, he had received no written communication.

Irrespective of the ultimate fate of the laboratory, the Venereal Disease Clinic will remain in Peterborough, said Dr. Godfrey, adding that its removal was not contemplated when the decision affecting the laboratory was taken. The grant of $500 each per annum towards the salaries of the physician and the nurse at the V.D. Clinic and the allowance of 50 cents per treatment would also remain unchanged. Every form of medication required by the V.D. Clinic was supplied free of charge by the Department of Health," said Dr. Godfrey.

Dr. Godfrey also mentioned the following as typical of the assistance given by the Department over which he presides; supplying of anti-toxin absolutely free, free supplies of insulin to those unable to afford the expense, free supplies of anti-tetanic serum and typhoid serum, free supplies of Dick serum for scarlet fever, of the Schick, correct test for diphtheria and immunization and of nitrate of silver to prevent gonorrheal ophthalmia.

"The Department of Health spent, and spent gladly, $35,000 on the health of the Province during the month of November. All these sera were from the Connaught Laboratories maintained here in Toronto by the Government. They are recognized as the best in North America, so that we are sure of our product," said the Minister.

The intention of the Department was simply to spend this money to the best advantage, continued Dr. Godfrey He had merely been trying to apply the most effective business methods. In Norham, he said, there was an outbreak of diphtheria about two weeks ago. Three died as a result of failure to call the doctor in time. When called into the others, did the doctor take a swab? No, he gave the patients anti-toxin and he did not obtain that in Peterborough. He got it in Warkworth. The Laboratory in Peterborough had been costing the province $5,200. Some of that money could be spent even more efficiently if made use of under the new arangement contemplated by the Department.

He wished to point out that it was not the function of the Provincial Laboratory to examine milk and water in Peterborough. That was the duty of the municipality. It was worthy of note that the province was proposing to hand over to the city of Peterborough a first class equipwithout any charge whatever.

"As the affair stands at present," said Dr. Godfrey, "the next move lies with the city of Peterborough, and it is up to it to act quickly if it wishes to have this thing settled amicably."

Advertise in The Examiner

COUNCIL ASKED FOR AGREEMENT

The Trustees of Confederation School Request That It Be Signed.

MEETING CONCILIATORY.

Reeve R. T. Lillico and Councillor W. Waterman of North Monaghan composed the delegation that was present at the meeting of the Fire, Water and Light Committee of the City Council, held last night. There was a spirit of conciliation shown between the representatives of the two municipalities. Monaghan's representatives claimed that they had nothing to do with the making of the sewer connection from the new Confederation school to the city outfall sewer. The delegation agreed that it was a most unfortunate happening but since their council meeting on Thursday they have been notified by the School Board to go ahead and complete an agreement for sewer connection. The committee agreed to extend the time limit to one year as at the coming meeting of the Legislature, North Monaghan intends to apply for legislation whereby the Council can assess the property-holders for sewer connection.

The committee was unable to see its way clear to reduce the amount that will be charged for the sewer privilege.

A meeting of the North Monaghan Council has been called for this afternoon to consider whether it will confirm the action of the School Board and a report is to be made to the City Council for Monday night's meeting.

If the agreement is signed, City Engineer Parsons will be instructed to see if the connection is a proper one. The work was done by city employees in record time, so Councillor Waterman suggested that it might be advisable for the city to hire a township foreman.

It was decided to deduct from the North Monaghan fire account the service of the local brigade to two trucks that were burned while using the highways of that township this year.

A report was received from Manager R. L. Dobbin of the Utilities Commission, saying that it would cost $650 to put in a hydrant on the C.P.R. property back of the Peterborough Canoe Company, or $800 if the work was done under winter conditions.

The citizens living near the C.N.R. crossing on Reid Street at the William Hamilton Foundry, complained about freight trains stopping near that intersection at night and causing the bell to ring while the engine was down at the station taking on water and coal.

The chairman was instructed to try and come to some arrangement with A. McNabb, whereby the trains would stop a little farther back.

Permission will be granted the Border Transit Company to erect a temporary galvanized iron garage west of their permanent building on Hunter Streets, as the company expects to add two more buses to the city's fleet, and it has no storage accommodation for them.

SPEAKER READS HIS OWN POEMS

Professor Pratt Delights Audience With Program By Request.

MUSICAL PROGRAM.

Professor E. J. Pratt of Victoria University, delighted a good sized audience in the green room of the Y. W.C.A. last evening, with a recital of some of his own poetical compositions, giving by request a number of the shorter pieces which he read last year. The meeting was presided over by the president of the Y.W.C.A., Miss Margaret Hamilton, and was made very pleasing by a musical interlude, with vocal solos and instrumental numbers by Mr. G. D. Carlisle and Mr. G. F. Liddle. Mr. Carlisle, whose fine baritone voice is always effective, was at his best last night. His superb rendition of Tennyson's famous composition, "Crossing the Bar," sung by special request of Dr. Pratt, with a wealth of rich, resonant tone and admirable depth of expression in its moving stanzas, was repeatedly encored, as was his second number, sung at the conclusion of the lecture, in John Ireland's "Sea Fever," with an encore in the rippling music of an Italian Boat Song, sung in English. Mr. Liddle, who played Mr. Carlisle's accompaniments, gave a solo pianoforte number, the dainty selection, "Sprites of the Glen."

Profesor Pratt repeated last night the story and poem of his own composition, woven around the exploits of the hero dog, Carlo, the big Newfoundland that saved ninety-three people from a wrecked ship by taking a line to the reef on which the boat was stranded, after all human efforts had failed.

A reading from his late work, "The Iron Door," was especially dramatic and spiritual in its essence, with a wealth of descriptive words and imagery in the strange vision of this door of death, an iron door placed in a granite cliff, without knocker and without latch, surmounted by the crest of Death, cruciform in construction, and beat upon in turn by the varying anguished blows of many pilgrims to this mystic portal. Opening finally, it left the dream-bound visitor with only a spectral glimpse of what lay beyond, and closed after the importunate demands of peace-seekers had died away. In the strange company of death before this door the author included his own mother, who died last Christmas and whose serene faith brought her to this portal with undimmed belief in its eventual surrender.

"The Sea Cathedral," a bit of reverbrating word painting based upon the sudden appearance at night of an iceberg, close to the steamer on which the composer was a voyager, and "The Shark," an ironical cameo of humor in "The Big Fellow," and a bit of caustic reproach in the recital by the infuriated angler, discoursing with his companion over a lost bite, in "Overheard by a Stream," were followed by the nonsense verses of the whimsical "House that Jack Built," in a progression of natural tragedies beginning with the demise of a caterpillar and ending with the forcible exit from this world of Farmer Bill. "Cherries" was a little thing of similar nature to the popular song favorite, "Perspicacity," and one of the most effective examples of the work of the composer, in a forty-line effort filled with characteristic atmosphere, was "The History of John Jones."

LEGION NOTES

All members are reminded that the regular monthly meeting will be held on Monday next at 8 p.m. sharp.

Salesmen Wanted
To sell our fruit trees, berry bushes, shrubs, perennials, etc.; free kit; open territory; commission paid weekly. We consider we have an extra good proposition for live men.
BROOKDALE NURSERIES, Bowmanville, Ont.
3d-13,15,17-3889

W. GORDON HALL
Electrical Contractor
'PHONE 1403-W.

ROOFING SUPPLIES.
Extend the life of your Old Iron and Felt Roofs. We supply the Paints ,or Estimate on the complete job.
ALEX. McLEOD
120 Hunter Street E.
'Phone 775.

Look Your Best at Christmas!

Make your appointments early with us for Beauty Culture.
MARCELLING, WATER WAVING OR FINGER WAVING 75c
CAPITOL BEAUTY PARLORS
Phone 2765 Capitol Theatre Building

SALE OF ELECTRIC FIXTURES

For the Balance of This Month We Will Sell ANY ELECTRIC FIXTURE in the Store, including Lamps and Installation, at
25% Off Regular Price
There's a wonderful selection of Newest Style Fixtures for any purpose. This is a worth-while opportunity.
Miller Powell Company
THE ELECTRIC SHOP 438 GEORGE STREET
3d, 17, 21, 22

Wedding Bells

LANG—COMRIE.

A quiet but pretty wedding was solemnized at 12.30 on Thursday at George Street United Church Parsonage, when Bertha Margaret, youngest daughter of Mr. James Comrie, of Cobourg, was united in marriage to Mr. James T. Lang, son of Mrs. Elizabeth Lang, Perry Street, Peterborough. Rev. J. E. Todd officiated.

The bride wore a French frock of powder blue and salmon blush crepe romaine with hand painted and silver trimmings, large black picture hat, and silver kid slippers, with hose to match. She carried a bouquet of Ophelia roses and maiden hair fern. The bridesmaid, Miss Jean Wheeler, niece of the bride, wore a lovely gown of pink taffeta, with black and silver trimming, and hat to match, and wore a corsage bouquet of pink roses and fern. Mr. Jack Stuart assisted the groom.

A buffet luncheon was served at the home of the bride's sister, Mrs. H. Wheeler, Stewart Street, to the immediate friends of the contracting parties.

The young couple received many useful and beautiful gifts. The groom's gift to the bride was a brown leather hat box, to the bridesmaid a green gold bracelet with pearl setting, and to the groomsman a pair of gold cuff links.

Mr. and Mrs. Lang left on the afternoon train for Toronto and Detroit, the bride travelling in a Flemish blue georgette dress, navy pinpoint coat trimmed with lynx fur, and small blue hat to match.

On their return they will reside in Peterborough.

BAND TO-NIGHT
Sacred Heart Rink
REAL JANUARY ICE.
GOOD ACCOMMODATION.
ADMISSION 15c and 20c.
Canuck Club regrets last night's disappointment.
Please blame the weather.

HEINTZMAN HALL
Xmas. Special!

UPRIGHT GRAND WALNUT CASE
Reduced to..... $195.00
Terms $2.00 Weekly
This instrument is just like new. Evans make. Don't miss this opportunity. Our Guarantee goes with this instrument
Heintzamn Hall
The House of Service
Cor. GEORGE & HUNTER
Open Evenings Phone 258

DIDN'T BELIEVE IT.

SAN FRANCISCO, Dec. 17.—"This safe unlocked. Contains books and $5 only." Thus read a sign that hung on a safe in a crematorium. But an itinerant burglar who couldn't read or didn't believe in signs, happened along. The safe was unlocked, all right, but according to the report given police next morning, there had been $200 in it.

SPECIAL SHORT TERM CLASS IN
Shorthand and Typewriting
COMMENCING
Tuesday, Jan. 3rd, 1928
Our Slogan:
"BEGIN JANUARY 3RD—BE READY FOR A POSITION IN JULY"
Write, phone or call for full particulars. Arrange early as number accepted for this Class will be limited.
Peterboro Business College, Ltd.
J. A. McKONE, Pres. Phones—Day 589, Eve. 1170
13d-162

The Auto Electric and Radio Repair
'PHONE 802
We Repair, Test and Rebuild Generators, Starting Motors, Magnetos Coils,etc. We are Specialists in Radio Repairs. Up-to-date Equipment. Prompt Service. Discount to the Trade.
5 CRICKET PLACE - - - PETERBOROUGH
d tf

15 Tons of Poultry Wanted
TURKEYS DUCKS
GEESE CHICKENS
Highest cash price paid delivered at our Two Stores.
All birds must be clean of feathers. No thin or crooked birds wanted.
Jopling Bros.
Two Stores: 340 and 461 George

A PRACTICAL CHRISTMAS GIFT
which every user of machinery will appreciate: Treat yourself to a complete overhauling of all your broken, defective and doubtful metal parts and machinery in the plant. Let us weld the breaks and put all the parts in fine shape for the next year.
GRAHAM & WELLS
Tinsmith, Heating Welding
REAR OF POST OFFICE PHONES—1229, Residence 2430w

HEINTZMAN HALL
Special Xmas. Sale of High Grade Orthophonics, Gramophones and Panatropes
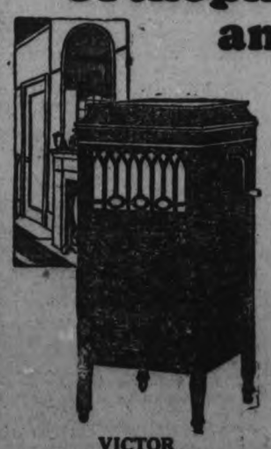
VICTOR UPRIGHT CABINET
Reduced to..... $85.00
Including 12 Selections
Terms $2.00 Weekly
The value of a Guarantee is not so much in what it says as WHO SAYS IT

BRUNSWICK CONSOLE
Only $78.50
Including 12 Selections
Terms $2.00 Wee
These are Wonderful Machines; Guaranteed. See Our Georgeous Window Display
Christmas Records, Christmas Rolls, Orthophonics, Panatropes, and Rogers Radios
HEINTZMAN HALL
OPEN EVENINGS PHONE 258

AFTER THE "FLU"
If you have contracted a cold, la grippe or the "flu" and have not made a satisfactory recovery, do not give up in despair and think life has lost all its joys, but decide on giving Chiropractic a chance to help you. By its aid others have regained health. IT OFFERS HOPE FOR YOU.
M. C. GOODWIN, Chiropractor
Palmer Graduate - - - Lady Attendant
108 BARRIE BUILDING, Peterborough : 'PHONES 431 and 1340J
Office Hours: 10 to 12 a.m.; 2 to 4 and 7 to 8 p.m.
Office Closed Tuesday evening; also Thurs. Afternoon and Evening.

HOME EDITION

The Evening Examiner

IF IT WILL HELP PETERBOROUGH AND DISTRICT, THE EXAMINER IS FOR IT.

PROBABILITIES.
Fresh to strong west to north-west winds; cold to-day and on Tuesday. Local snowfalls or flurries.

VOL. LX., No. 143 — PETERBOROUGH, MONDAY, DECEMBER 19, 1927 — PRICE THREE CENTS

U. S. Submarine Sinks After Collision with Destroyer

TWO MACDONALDS SENTENCED TO DEATH ON MURDER CHARGE

Jury Returns Verdict of Guilty Against Both Man and Woman.

PAY PENALTY MARCH 23RD.

Woman Collapses in the Court Room as Sentence is Pronounced.

VALLEYFIELD, Que., Dec. 19 (Canadian Press).—George Macdonald and his 20-year-old wife, Doris, were sentenced late Saturday to pay with their lives for the murder of Adelard Bouchard, a Lachine, Que., taxi driver, last July 17. Sentence was pronounced by Mr. Justice Walsh after the jury had deliberated but 25 minutes before returning a verdict of guilty against both the man and the woman. The jury recommended mercy for Doris.

Doris, a former movie actress, had shown but scant interest in the trial up to the final day, but she collapsed as sentence was pronounced. Tears streamed down her face, she moaned and going suddenly limp, threw her arms about her husband's neck and pulled him to the floor with her. Attendants revived her and tenderly assisted by her husband she was half carried from the courtroom to her cell.

As the trial had drawn to a close both prisoners showed notable changes in demeanor. George, who had sat during the hearing of evidence, with his head resting in his hands, brightened perceptibly Saturday, apparently steeling himself for any result. Doris whose fresh appearance and light-hearted manner had caused comment, wilted throughout the day.

While taking the verdict and sentence calmly, the man showed the effect of the shock after being returned to his cell, and fainted suddenly. It was some time before he could be revived.

The man and the woman were returned to Montreal later in the evening and will be held in the Bordeaux Jail there.

Did Not Intend to Kill

During his charge to the jury Saturday, Mr. Justice Walsh had stated

(Turn to Page 2, Please)

Thousands Attend Funeral Services

QUEBEC, Que., December. 19.—Canadian Press. — Thousands of sorrowing people, among them relatives of the little girl victims of the Hospice St. Charles fire, attended the funeral services for the thirty six whose bodies were recovered and followed an almost unending procession as the bodies were transported to the St. Charles cemetery.

The funeral was given at the expense of the city and provincial government and all of the little victims were buried in the same plot, which was also provided by the authorities.

The service at the St. Roch church was impressive in its solemnity and dignity. The edifice was filled to overflowing, it being estimated that five thousand persons managed to enter the church. Outside thousands of others stood bareheaded.

GASOLINE FIRE BURNS STATION

Considerable Damage Done To Interior of Part of Duffus Garage.

WIND SPREADS FLAMES.

J. J. Duffus Ltd., automobile dealers, suffered their first loss by fire on Saturday when the Snappy Service Filling Station, in connection with the larger plant on South Water street, was seriously damaged, about four o'clock in the afternoon.

The cause of the blaze has not as yet been determined though several conflicting stories have been told. However the most probable one is that owing to the overflowing of the gasoline pump, operated automatically, the fumes were ignited by the hot exhaust pipe or a car which had just driven in. The owner avoided its destruction by driving it to a safe distance when the blaze was first seen while several other cars, waiting in line, were also removed.

A strong wind which was blowing from the west, carried the flames into the building, thus causing additional damage.

The building was almost entirely of fire proof construction, otherwise the entire station might have been wiped out. At present Mr. Duffus is not in a position to give an estimate of the damage.

One thing he is prepared to express is his appreciation of the capable manner in which the firemen went about their work. "To them, and to the police department which rendered valuable assistance, I am extremely grateful," said he in discussing the fire this morning.

BENNETT DENIES USING INCOGNITO

Used His Own Name at All Times During Trip To England.

BAGGAGE MARKED.

MONTREAL, December 19 (Canadian Press). — "It is entirely a manufactured report. There was a man named R. B. Parker on the steamship Ausonia, but he went on to New York and I came to Montreal on the regular steamship special from Halifax. I travelled all the way under my own name, with my baggabe plainly marked 'R. B. Bennett.' It was an unfortunate error that my name was omitted from the passenger list, and I suppose someone noticed the name R. B. Parker on the list and jumped to conclusions."

This was the statement made by the Hon. R. B. Bennett, M.P., Federal leader of the Conservative Party of Canada, to the Canadian Press here in absolute contradiction of the widely published report that he had arrived at Halifax yesterday travelling under an incognito. Mr. Bennett caught the steamer in England at the last minute, and his name did not appear on the passenger list.

E. R. Wilson Is Again Candidate For Board

E. R. Wilson, a member of the Board of Education, whose term expires this year, will again seek election to the Board at the coming municipal elections.

600 CHINESE REDS KILLED

Anti-Soviet Authorities Determined To Suppress Communism in China.

CONTINUE EXECUTIONS.

CANTON, Dec. 19. — (Canadian Press.)— Six hundred Chinese suspected of being Communists have been executed in one group, it was learned to-day. Apparently determined to crush Bolshevist activities by throwing a scare into the population and causing a general anti-Soviet sentiment, the anti-Red authorities are continuing the suppression of Soviet activities and the executions of Chinese communists.

HUNDREDS OF COPIES OF SOUVENIR BOOKLET

Are Being Mailed To Friends as a Christmas and New Years Remembrance.

The souvenir booklet of the Diamond Jubilee celebration at Peterborough July 1st last, which was reproduced by The Examiner, and contains over eighty views of this magnificent occasion, is proving a fine way for many citizens to remember their friends out of town and at the same time give Peterborough a boost. Dozens of copies are being mailed overseas to relatives of people living here; dozens are also being mailed to the United States and all parts of Canada. The cost is only 75c. We do not know of any better remembrance of Peterborough than this booklet. Telephone in your order, No. 1600, or call and get one. 2d-45

PLANE STILL FLYING.

"Spirit of California" Has Been Up 24 Hours Trying To Break Record.

SAN FRANCISCO, December 19 (Canadian Press). — The airplane, "Spirit of California," 'piloted by Lt. Pond, U.S.N., and Captain Kingsford Smith ,of Australia, which took off yesterday in an effort to break the world's endurance flight record of 52 hours 22 minutes 31 seconds, was still aloft at 8.23 a.m. to-day, 24 hours after its take-off.

SUBMARINE DISASTERS OF PAST DECADE

NEW YORK, Dec. 19 (Canadian Press).—Submersible fighting craft, while forming a comparatively small part of the world's great navies, have furnished some of the outstanding marine disasters of the past decade.

The last great submarine disaster was the loss of the S-51 off Block Island, R.I., when 34 men were killed in the sinking of the submarine in a collision with the City of Rome, September, 1925.

Other accidents to underseas craft, as shown by the Associated Press records were:

The American submarine O-5, in collision with a steamer at the Atlantic Ocean entrance to the Panama Canal in 1923; 3 men lost.

In 1915, at Honolulu, loss of 22 officers and men of the F-4.

In December, 1922, forty-two men were trapped eight hours under water when the S-48 went to the bottom with an open hatch. All were rescued. The accident happened on a trial cruise off Bridgeport, Conn.

In August, 1923, a new unnamed Japanese undersea boat sank on its first trial trip at Kobe, with the largest recorded loss in submarine history. Eighty-five men were killed when the craft listed and sank.

March 19, 1924, forty-nine lives were lost on the Japanese submarine No. 42 in collision with the Japanese battleship Tatsuta off Susebo.

January 10, 1924, forty-three officers and men of the British submarine L-24 were lost off Portland, England, in a collision with the British dreadnought Resolution.

In September, 1925, the Italian submarine Sebastiano Veniers was lost during manoeuvres off Sicily, with fifty men aboard.

On March 23, 1922, during war games off Gibraltar, a British submarine with twenty-three men aboard was rammed and sunk by a British destroyer.

In 1918 a British submarine sank in the English Channel, and during the war numerous German undersea boats were lost and never recovered.

On January 30, 1925, the American S-48 grounded off Portsmouth, N.H., in a snowstorm, but was floated the next day, and during the same month the S-19 grounded for a short time off Cape Cod.

An accident at the Brooklyn Navy Yard in 1916 caused four deaths and many injuries to members of the crew on board the U.S. Navy E-7. The accident was caused by an explosion.

The explosion of gas in the storage battery compartment of the U.S.N. submarine S-49 at New London, Conn., killed three men and injured nine others April 4, 1926.

THREE PERSONS ARE ARRESTED IN LOS ANGELES

Held as Suspects For Murder and Mutilation of Little Girl.

ONE WOMAN HELD.

Police Find Blood Stains On Floor and Towels at Scene of Arrest.

LOS ANGELES, Dec. 19. Canadian Press. — Three more suspects, two men and a woman, were arrested here to-day near the place where the kidnapper on Saturday exchanged the mutilated body of little Marian Parker for fifteen hundred dollars in currency presented by her father.

One man who answered in a general way the description of "George Fox," who took the 12 year old girl from her school, was first found He was booked under the name of Geo Barnaman and gave his age as 24.

A woman who said she was Lillian Padley, 23, was then arrested together with another man who gave been the site of the killing of the were found at a mysterious house, which the police believe may have been the site of the killing of the girl, and the dismembering of her body. The house was raided after the police had been told that the woman had been running up and down the street shouting "I didn't kill her—I didn't kill her They did it."

The police said the woman was intoxicated. Long was hazy in his answers to the police questions, the officers said. He could not remember to whom he paid the rent for the house, whose window overlooks the spot where Perry M. Parker on Saturday night paid over $1500 to the kidnapper who returned his daughter's mutilated body. When pressed for the name of his landlady Long answered "Mrs Parker."

Within the house the raiding officers found heel prints sharply etched in what appeared to be blood stains, blood stained towels and towels which had been freshly washed in an attempt to remove similar stains ,and a piece of men's clothing which still bore a large stain, although freshly washed.

Several razor blades were found which the police believed may have been used in the atrocious crime.

Upon the wall was a crudely drawn picture of Judas Iscariot, whose name figured in some of the ransom letters sent Parker.

Long was released by the police after questioning. The police explained that while Barnaman was arrested at actually the same time Long and the woman were found, he was not in the immediate vicinity of the mysterius house.

The early morning raid was one of

(Turn to Page 12, Please)

SEEKING RE-ELECTION.

JOHN A. McNABB,
A member of the Board of Education, who is again in the field.

KING BEN DEAD; OFFICIALS WAIT RESURRECTION

Head of House of David Has Been Dead Since Friday.

STILL LIES IN BED.

Leaders of Colony Believe He Will Rise Again After Three Days.

BENTON HARBOR, Mich., Dec. 19.— (Canadian Press.)— Benjamin Purnell, "king of the House of House of David,' 'is dead. Benjamin died at 11.30 last Friday morning, and early to-day, more than sixty hours after his death, the body still lay in the bed where he had died. The belief that Benjamin will arise again after three days has kept the colony officials from summoning an undertaker or making any announcement of his death.

Monkeys As Riders In Greyhound Race

SYDNEY, New South Wales, Dec. 19.—(United Press.)—A novelty will be introduced at a greyhound racing fixture here to-morrow night when monkeys will ride dogs in a hurdle race and also in a flat race .The monkeys and greyhounds have been especially trained.

KIWANIS CLUB IS CRITICIZED FOR DECORATING OF STREETS

REEVE RETIRING.

REEVE R. T. LILLICO
Of North Monaghan, who after eight years in active service on the North Monaghan Council, announces that he is retiring from public life for the time being. Mr. Lillico has had an unusual record in the council of that township, as the ratepayers have accorded him six acclamations. He was a councillor for two years, Deputy-Reeve five, and Reeve one. He consistently fought for six years in the County Council to have the pupils surrounding the city of Peterborough put on equal rights with those in the rest of the county, and last midsummer it was accomplished when the Collegiate was thrown open to county pupils, the county bearing its share of the cost.

President McNabb Explains That This Work Will Not Curtail Relief.

COMMUNITY EFFORT

Work Was Done by Members Without Charge in Kiwanis Manner.

Criticism has been made of the decorating of the business streets of the city by Kiwanis Club, on the ground that the money so expended should have been used in relief work. In an interview with The Examiner today, President Isaac McNabb explained the project, but expressed the opinion that the work of Kiwanis Club is too well known in Peterborough to leave room for much adverse criticism.

"The work was done by our own Club members, assisted by several members of the Friday Night Club," Mr. McNabb said, "and did not cost anything in cash. It is a principle of Kiwanis Club that all possible work on projects sponsored by the Club should be done by Club members, and this is well carried out by the Peterborough Club.

"The idea behind the decorating of the streets is to continue the good community work started in the united celebration of the Diamond Jubilee, and so well sponsored last year and this by The Examiner through its Hallowe'en Party. The decorating of the streets for Christmas adds a holiday air unsurpassed anywhere, and is a direct contribution to the merchants who have so willingly aided Kiwanis Club in its work."

Mr. McNabb told of a traveller who remarked, on approaching the decorated portion of George Street from the direction of the C.P.R. station, that in all his travels he had never seen anything to compare with this for beauty or for the evidence it gave of community spirit.

The statement said to have been made by some, that Kiwanis Club was asked to organize a community tree from which gifts and candies would be distributed to the poor, and that the Club rejected the suggestion, is incorrect, President McNabb said. This plan was not brought to the Club by any non-member, but was proposed at a Board of Directors' meeting some weeks ago, and not approved. The reason for this disapproval is the opinion of Kiwanis Club that Christmas cheer should be dispensed quietly, without drawing attention to those to whom it is given. The usual Christmas cheer will be given by Kiwanis Club this year. Last year, 53 baskets were distributed, containing besides staple groceries such dainties as oranges, raisin bread, cake, candies, and nuts. The decorating of the streets will not in any way diminish the extent of this work.

"Kiwanis Club in all its activities is endeavorng to serve the community," Mr. McNabb concluded. "We believe that the citizens generally will approve this Christmas endeavour."

ALL RESOURCES OF NAVY IN USE TO RESCUE MEN

Fight Against Time Still Proceeding Off Provincetown Harbor.

HOPES GROW DIM.

Imprisoned Men Send Out Call For Help—Six Known To Be Alive.

PROVINCETOWN, Mass., Dec. 19. —(Canadian Press.)— The Atlantic coast resources of the United States Navy concentrated here to-day in a herculean effort to wrest from death the six of the forty entombed men aboard the Submarine S-5 who were known to be alive. For the thirty-four others on the ill-fated craft when the coast guard destroyer Paulding sent it hurtling to the bottom on Saturday, there was hope that some might survive but that hope was dim.

It was a fight against time today, in which every minute was precious ,and the odds were admittedly agains tthe slowly suffocating survivors in an almost impossible ratio.

In the ears of every officer and man of the rescue fleet from the Rear Admiral down to the rawest recruit, rang the desperate cry of the Rear Admiral down to the rawest reunfortunate men, laboriously pounded out by a hammer in metallic dots and dashes of the Morse code to a diver alongside on the sandy bottom.

'How long will you be now?" and then ,"Please hurry."

The message that told the fleet that men still lived on the S-5 came from the torpedo room. From the other compartments there was no encouraging word.

Two determined attempts by newspapermen to reach the rescue flotilla were frustrated when heavy seas broke over their launches and drenched the reporters. One boat succeeded in reaching the outer harbour but was forced to turn back to avoid being swamped by the waves. No communication from the fleet to shore was attempted and as far as could be observed there was a complete suspension of activity aboard the craft there. It was generally believed that until the sea subsided the work of rescue would be held up indefinitely.

Storm Hinders Rescue

Rescue operations at the scene of the sinking of the submarine S-5 were virtually at a standstill this morning as a 45-mile northwest gale whipped the harbor into a rough sea. The temperature was twenty degrees above zero. It was reported that the naval tugs Sagamore and Iuka, bringing pontbons from Brooklyn

(Turn to Page 12, Please)

FIVE CARDINALS ARE APPOINTED

Sacred College Divided Equally Between Italians and Others.

ONE CANADIAN.

ROME, Dec. 19 (United Press).— The Pope, at a secret consistory today, formally announced the appointment as Cardinal of Monsignor Raymond Rouleau, Archbishop of Quebec. The Pope also announced the elevation to Cardinal of Monsignor Henri Bieut, Archbishop of Besancaon, France; Monsignor Peter Segura Y Saenz, Archbishop of Toledo and Primate of Spain; Monsignor Alexis Henry Le Picer, former head of the Order of the Servites and presently Titular Archbishop of Tarsus, and Father Justician Szeredyi, of the Benedictine Order, Archbishop of Strigonia and Primate of Hungary. The ceremony was conducted with mediaeval splendor. The Cardinals who attended wore their red robes, covered with mantles of purple boreedd with gold. Each was attended by a Monsignor garbed in violet.

Dr. Yelland Will Ask Further Term

Dr .H. M. Yelland announced to-day that he will again be a candidate for the Board of Education. Dr. Yelland has been a member of the Board for four years, and thinks that his experience in the work warrants his appealing to the electors for a further term.

Divers Attempting To Rescue Sailors From Sunken Craft

S-4 Sinks With Crew When Rammed Outside Provincetown, Mass., By Coast Guard Destroyer, Paulding—Entombed Men Send Out Appeal For Aid, Tapped With Hammer on Steel Casing To Rescuers.

NAVY EXPERT BELIEVES PART OF CREW IN BATTERY ROOM KILLED BY CRUSH

Diver Tells of Battle With Turbulent Waters Far Beneath the Surface To Find Way To Gain Freedom For Helpless Men—Air Becoming Bad, Message Sent Out By Code Signal.

PROVINCETOWN, Mass., December 19. — At least six men were alive last night in the sunken hull of the submarine S-4, which was rammed outside the harbor here on Saturday by a coastguard boat ,and went to the bottom with some forty-odd men aboard.

The announcement was made last night by Rear-Admiral Frank Brumby, directing the efforts to bring the disabled craft to the surface and save the lives of the members of the crew.

Report From Diver.

Admiral Brumby based his statement on a report received from a diver who went down 101 feet to the mud bank on which the submarine rests to converse in code with those inside a forward compartment by hammering on the side of the steel hull.

"How long will you be?" was the pathetic message tapped out by the imprisoned men. The diver answered that everything possible was being done. The air was bad, said the code reply, tapped out from inside the hull.

Far Beneath Surface.

It was just about 24 hours after the S-4 was rammed and sunk by the coastguard destroyer Paulding a mile outside the harbor that the diver, a crack navy expert, working far beneath the surface of a turbulent sea, caught the signals from inside the forward compartment.

In Forward Section.

The diver reported to Admiral Brumby that the men who responded to his signals were in the forward part of the submerged vessel. He also brought up an account of heavy damage to the battery room and to the stern of the ship.

This report of the damage to the S-4, which went down after a collision with the coastguard boat while running submerged, caused Captain Ernest L. King, submarine rescue specialist, to declare that at least three or four of the crew had been killed in the battery room, which was crushed. There might have been a dozen or more men there, he said.

Some Surely Alive.

But with Rear-Admiral Brumby affirming that some men were surely alive in the torpedo room forward, Captain King joined him in declaring he would do everything possible with the fleet of rescue ships here to save the lives of all who might be still fighting for existence.

Thomas Eadie, a diver whose rank is that of chief torpedo-man, went down at 3.13 p.m. He did not come up until 4.30 o'clock, when he made a hurried report to Captain King and Rear-Admiral Bsumby.

Eadie said he was certain that the men alive were in the forward torpedo room. He told of his hammer signals and of receiving signals in reply.

Severe Damage.

Heartened by what he heard, he said, he began to explore. As he made his way carefully toward the stern he saw the signs of the severe damage done to the submarine in the crash. The conning tower, he declared, was ripped apart.

Closer examination revealed that a hole had been pierced in the battery chamber . Eadie said that this hole had apparently been opened by the prow of the Paulding. Further toward the stern the damage seemed worse.

The diver told of getting tangled in the wreckage of the superstructure that cluttered the muddy water and of finding it hazardous to proceed. Despite the danger, he pushed his way around the craft resuming his hammering and his listening.

(Turn to Page 6, Please)

IN UTILITIES RACE.

JOHN CRANE,
Who has announced his intention of seeking election to the Utilities Commission.

UNION LEADERS ASKED TO MEET FOR DISCUSSION

Peace In Industry Principle Subject of British Conference.

INVITED BY EMPLOYERS.

Unions Likely To Ask For Consideration of Other Industrial Problems.

LONDON, Dec. 19. — Within the next few days the General Council of the Trades Union Congress will have to decide whether it is going to accept an invitation from a body of employers to a meeting at which the problem of how to attain peace in industry will be discussed.

A special meeting of Labor leaders has been summoned to discuss the proposal and in spite of the opposition of a very active minority it is believed some approach will be made towards accepting the invitation.

Although peace in industry is the primary goal, commentators understand that the Labor representatives will want to review the whole position of industry including managerial efficiency, the meeting of foreign competition, and overhead charges, and in this connection it is believed that employers will be willing to make the scope of the inquiry wide enough to embrace all the problems.

A definite tendency has been revealed recently for far-sighted employers to take their men into greater confidence and also to enlist the support of workers of experience and outlook to help run the industries. The old idea that it is natural for antagonism to exist between Capital and Labor and in the relation between master and man is disappearing in the stress of Britain's industrial problems, and if it actually does disappear something valuable will have been extracted from post-war losses.

LEADERS TO ACCEPT ISSUE

Diocesan Synod To Consider Position of Church Affairs at Next Session.

THREE COURSES OPEN.

LONDON, Dec. 19 (Canadian Press Cable).—All other prominent leaders of the Church of England are apparently accepting the joint exhortation of the Archbishops of Canterbury and York, issued following the unexpected rejection of the revised prayer book in the British House of Commons last Thursday, for "patience and charity in this time of confusion and anxiety" and have determined for the time being to remain silent.

The Archbishop of York's monthly letter to the diocese, which happens to be published this week-end, reveals that he had the possibility of the rejection of the prayer book by Parliament in mind previously, as he appeals to the clergy not to make any changes in the conduct of the church service until after the sitting of the Diocesan Synod, which he proposes to summon early in the new year to consider the position of Church affairs.

The Bishop of Ripon has sent a message to his flock urging remembrance that the spiritual facts have not been altered by the merely political happenings of the past week.

Three Courses Open.

At least three courses are open. The Church Assembly next year could re-approve the prayer book and send it back to Parliament. The Assembly could also send it back with the deletion of the new Communion service. There is also some talk of the propriety of all church people, including the Church Assembly, straightway embarking upon a campaign for disestablishment of the Church of England as a protest against the considered judgment of the Church Assembly being nullified by the action of Parliamentarians who are not churchmen. This latter course is most unlikely to be adopted.

Probably no developments of a decided character will occur immediately, but meanwhile the position of the bishops will be difficult in the extreme. Some of the clergy, for instance, have already begun to use the new prayer book. What is a bishop to say to them when he has declared himself whole-heartedly in favor of the revised prayer book?

Live Topic In Australia.

MELBOURNE, Australia, Dec. 19.—(Canadian Press Cable, via Reuter's).—The rejection of the revised Church of England prayer book by the British House of Commons last Thursday is a live topic in Australia, where a new church constitution shortly comes into force.

The Melbourne newspaper Argus says that this action by the House of Commons is the price of establishment and the Church of England now asks whether the price is not too great.

Archbishop Lees of Melbourne says that when the new Australian church constitution becomes effective "we shall have the legal right to revise our prayer book for ourselves if we desire. Meantime our obligations, freedoms and restrictions are unchanged and are not very arduous in these modern days."

BURNED TO DEATH.

Two Children Lose Lives When Home Destroyed By Fire.

WALLACETOWN, Ont., Dec. 19 (Canadian Press).—Danny, 7, and David, 2, sons of Mrs. Maude Ecker, a widow, were burned to death last evening in their home here. The mother, overcome by the shock is in Memorial Hospital, St. Thomas. The fire was discovered by the mother, who, returning home from a trip to the store, made a frantic effort to rescue them but was driven back by the flames. It is believed the children overturned a coal oil lamp.

Aged Patriarch Succumbs At 103

HAMIOTA, Man., December 19. Canadian Press. — The patriarch of Hamiota, Mark Richardson, died here on Saturday, at the age of 103.

A week ago the hands of the old pioneer, who was bright of mind and active of body up to the time of his death, were frozen, and the shock proved too much.

Rev. Frank Richardson, of Grado, Sask., is a son.

Canadian Named With Entombed Crew

WASHINGTON, D.C., Dec. 19.—Listed among the members of the crew of the S-4, rammed and sunk Saturday of the Wood End coast guard station, Cape Cod, were: Rudolph James, Rosem, electrician's mate; father, Robert Rose, of Delia, Alta.; William Dempsey, machinist's mate, sister, Mrs. May Marchand, Walkerville, Ont.

It was said at the Navy Dept., that all those listed on the crew may not have been aboard when the disaster occurred

FIRE DAMAGES CAVAN GARAGE

Some Harm Done to Interior and One Car Top Burned.

CAUSED BY SPARK.

CAVAN, December 19. — A fire broke out in Mr. Albert Tinney's garage, Cavanville, on Friday afternoon. Considerable damage was done to the interior before the fire was extinguished. All the cars were quickly taken out. The top of one was partly burned.

It was thought that a spark from an engine started the blaze.

THOMASBURG NEWS.

THOMASBURG, December 19. — The annual meeting of the Women's Missionary Society of the United Church was held on Tuesday afternoon. The following officers were elected for 1928:

President—Mrs. Beatrice Morton.

1st Vice-President—Mrs. William Peterson.

2nd Vice-President—Mrs. Edward Carter.

Secretary—Mrs. Jabez Jones.

Treasurer—Miss Phoebe Morton.

Literature Secretary—Mrs. Melbourne Adams.

Organist—Mrs. Peterson; Assistant, Mrs. Carter.

Mrs. Silas Prindle, who has been president for the past three years, thanked the ladies for their support during that time.

Mrs. James Bateman is very ill.

Mr. Beatty, of Sulphide, has been visiting his daughter, Mrs. Thomas Coulson.

Mrs. William H. Kerr visited her sister, Mrs. Charles McGuire, of Belleville, recently.

Mr. and Mrs. Huffman, of Madoc, visited at the home of Mr. Thomas Emerson, on Saturday.

Mr. Leslie Adams spent Saturday at the home of Mr. Marshall, of Latta.

Mr. James Pounder of Niagara Falls, Ont., is visiting his parents, Mr. and Mrs. Charles Pounder.

Mr. and Mrs. Damon McCamon spent Sunday at the home of Mr. Robert McCamon, of Chapman.

Mrs. Fred Smith, of Belleville, is visiting at the home of her brother, Mr. Charles Latchford.

Miss Florence Pounder visited Miss Helen Francis, of Stirling, recently.

MAY TRANSFER EYES.

BUFFALO, N.Y., Dec. 17.—Medical science of the future may make possible the successful transfer of human eyes. Dr. Lucien Howe, of Buffalo, has spent 20 years in research on the problem and has succeeded in shifting eyes from the lower classes of animals to those of the same species which are blind. He believes this eventually may be done with humans.

OLD MASTERS

Where runs the river? Who can say
Who hath not followed all the way
By alders green and sedges gray
and blossoms blue?

Where runs the river? Hill and wood
Curve round to hem the eager flood;
It cannot straightly as it would
Its path pursue.

Yet this we know: O'er whatso plains
Or rocks or waterfalls it strains,
At last the Vast the stream attains;
And I, and you.

—Francis William Bourdillon:
"Where Runs the River."

C.N.R. STATION IS DEMOLISHED

Eight Freight Cars Leave the Track at Stirling, Wrecking Building.

LOSS ABOUT $3,000.

STIRLING, Dec. 19.—The Canadian National Railways Station here was almost totally demolished yesterday morning, when eight freight cars left the rails and crashed into the building. The cars were badly damaged, as well as two work cars standing on the station siding.

The accident, which occurred at about 6 o'clock, is attributed to a broken wheel. The last cars of the eastbound train were thrown from the track, splintering the frame building. Three cars, used by painters, who have been at work on the station, were in the path of the derailed cars, and only one of them escaped damage.

No one was in the station at the time of the accident. Until recently the agent's living quarters were in the building. It will take about $3,000 to replace the station.

C.P.R. VESSEL BREAKS RECORD

Amount of Mail Brought To Canadian Port By One Vessel.

AHEAD OF SCHEDULE.

SAINT JOHN, N.B., December 19.—Canadian Press. — Breaking all records for the amount of mail brought to a Canadian port by one vessel, the Canadian Pacific Str. Melita, from Liverpool via Greenock, arrived in port here on Saturday evening. The vessel was a day ahead of her schedule, having had favorable weather and a calm and uneventful trip.

She brought out 79 cabin, 30 tourists and 205 third class passengers, as well as 2300 tons of general cargo.

The passengers left for their destination in two special trains for Montreal and points west.

It required 16 cars to handle the large amount of Christmas mail matter brought out by the Melita, breaking all records for the amount of mail received a this port from one vessel and also for Canada. This was exclusive of a large amount of mail for the maritime provinces.

Prominent among returning Canadians on the vessel was Sir Charles Tupper Bart., who was returning from a short trip to Edinburgh, where he had been on private business.

Other Canadians included Miss S. Belcourt of Ottawa; B. Patenaude, of Montreal and Miss E. M. Corss, Winnipeg. Another passenger was Herrich Lenzen, German consul at Winnipeg

An interesting passenger was Major Denis Burke, formerly of the Royal Canadian Mounted Police, who had veen visiting his old home in Galway County, Ireland. He was on his way to spend Christmas with his family at his home at High River, Alta.

Rev. Thomas Smethan, of the British and Foreign Bible Society, arrived on the steamer. He has come to Canada to take up the work of the late Rev. Dr. Cooper, who was secretary to the Canadian Bible Society at Toronto. He was greeted at the pier by Judge G. A. Henderson and T. H. Somerville.

Another passenger of interest here was Alex. Dewdney, who formerly resided here.

Three boys for the Cossar farm at Lower Gagetown, N. B., were on board, and also 12 British domestics for the west.

FRANCE TENDERS ITS SYMPATHY

Over Loss of So Many Children in Hospice Fire.

PARIS, Dec. 19.—(Canadian Press Cable)—Raymond Poincare, Premier of France and Aristide Briand, Minister of Foreign Affairs, have sent personal representatives to the Hon. Phillipe Roy, Canadian Commissioner-General, Paris, to express the deep sympathy of the French Government over the destruction by fire of the Hospice St. Charles, Quebec, entailing the loss of life of a large number of little children.

LAKE VESSEL STILL MISSING

Captain of Islet Prince Reports No Sign of the Kamloops.

MADE THOROUGH SEARCH.

PORT ARTHUR, December 19 (Canadian Press). — The coastal steamer Islet Prince, which left on Monday morning last for a search of the north shore of Lake Superior for the missing Canada Steamships freighter Kamloops, returned to port at six o'clock last evening. Capt. A. E Fader reported no sign of anything that would indicate the fate of the missing freighter. He covered 120 miles of the shore line thoroughly from here to the Slate Islands, and called at four lighthouse keepers. They had heard boats during the storm but knew nothing of their identity.

The Islet Prince was out two days longer than expected, but Captain Fader says he never was in any trouble, and could have found absolutely safe shelter at any time within an hour. Shelter he did take on Thursday and Friday near Nipigon because of a strong north-east gale with snow. Captain Sam Wright, local tug captain, came out on Saturday in support of a statement made on Friday by Captain Henry Gehl, of the tug Champlain, who declared his belief in the possibility of the Kamloops being on Isle Royale, and expressing the wish that a more thorough search be made of its shore lines.

The Midland Prince visited Isle Royale on Monday, but was out only a few hours. These tug captains and other local vesselmen are very strong in their opinion that all the possibilities of search for the Kamloops have not yet been exhausted, but no announcement has been forthcoming as yet of any further move.

LAST BOAT IN.

SAULT STE. MARIE, Ont., December 19 (Canadian Press). — With the arrival on Saturday evening of the Government light tender, Murray Stewart, after picking up the lightkeepers at this end of Lake Superior, the last boat is in from Lake Superior. The Murray Stewart arrived at the head of the American Sault Ship Canal on Saturday evening, and tied up there for the night, coming to the Canadian side of the river yesterday morning. None of the 27 steamers tied up here have made any attempt to force a passage through the ice-blocked river, and they will all go into winter quarters here.

The steamer J. B. Eades, which is fast in the ice in the middle Neebish Channel 20 miles below the Soo, will remain there for the winter, it is reported to-day, the efforts of the tugs to free her having been without success. The Eades has been in the ice for a week.

NORHAM PERSONALS

NORHAM, Dec. 17—Miss J. Huycke who is a nurse-in-training at Grace Hospital, Toronto, spent last week end with her parents, Mr. and Mrs. F. Huycke.

Mrs. Mary Palmateer left last week to spend the winter with friends in Buffalo and Detroit.

Miss Madeline Lean, who is training in Cobourg General Hospital spent the week end with relatives, Mr. and Mrs. F. Huycke.

Mr. Davies of Hilton conducted the services for the Rev. D. R. Clare at Myersburg, Bethany, Mt. Olivet last Sunday.

Mr. and Mrs. Samons were guests of Mr. and Mrs. Creelock on Sunday.

A meeting of the Ladies' Aid was held at the home of Mrs. George Palmateer on Friday. A large number of members were present. The afternoon was spent in sewing. The hostess of the afternoon served a dainty lunch and the social time was enjoyed.

Preparations are well under way for a Christmas concert.

Many from Norham were present at the bazaar and chicken supper held last Saturday in the Town Hall under the auspices of the Ladies' Aid of St. Paul's United church, Norwood.

There was a good attendance at the Young People's League on Monday night. Miss McCready conducted the missionary program. She provided a very interesting topic on the subject "Trinidad" and was assisted by Misses Lucille Lean, Irene Tweed, Edna Evans.

Airships operating between South American capitals and flying over the mountains for the accomodation of Carribean sea travelers charge fares according to weight.

Young Girl Killed In Crossing Wreck

TILSONBURG, Ont., Dec. 19 (Canadian Press)—Rhea Herries, 16-year-old daughter of Mr. and Mrs. Herries, Derham Township, was instantly killed yesterday afternoon. In company with her sister Olga and another girl friend, they were returning from Delmer, where they had been practising for the Christmas entertainment. As they neared the M.C.R. crossing their horse took fright and ran away, dashing into the side of a train. The occupants were thrown a short distance. The other girls sustained slight injuries and are suffering from shock, but no apprehension is felt for their recovery.

HEAVY STORM HALTS TRAFFIC

Buffalo City Lies Under Mantle of 13 Inches of Snow.

TRAINS OFF SCHEDULE.

BUFFALO, N.Y., December 19. — Canadian Press. — Buffalo lies under a mantle of 13 inches of snow, last night. Saturday's storm was over. All trains were behind schedule on Saturday; street car traffic was slow and irregular, and automobiles were abandoned in snowbanks in every street The city has a force of 500 men at work endeavoring to open the principal thoroughfares. Many automobile accidents resulted from the storm and at least one is likely to result fatally. Driving is the more hazardous because of a layer of ice which formed just before the snow began falling at 4 o'clock on Saturday morning.

The New York Central yards here were blocked by drifts. Mail trains from the east and west were arriving two to four hours late. Lake men took extra precautions and moored vessels were secured extra well.

DIED

KIDD.—W. Allan Kidd of Toronto. On Sunday, Dec. 19 Funeral service will be held in Fraserville Church on Tuesday at 2 o'clock

ARMOUR.—At her late residence, Anne Street, Millbrook, on Sunday, December 18, 1927, Miss Margaret Armour, daughter of the late William Armour, Cavan, and granddaughter of the late Rev. Samuel Armour, of Cavan, in her 82nd year.

Funeral notice later.

WEDDING BELLS

CROSSEN—OUTINGDYKE.

BUFFALO, N.Y. Dec. 19.—Archie Crossen of Campbellford, Ont., and formerly resident of Peterborough, Ont., and Myra Outingdyke, also of Campbellford, Ont., secured marriage license late Thursday afternoon here in the city clerk's office.

TWO MACDONALDS SENTENCED, ETC.

(Continued from Page 1)

that he would grant that the accused "did not intend to kill" but that the evidence made it clear that a plan existed to knock Bouchard out and steal his automobile. He reminded the jury that defence had confined itself to a reconstruction of the crime, admitting all the circumstantial evidence connecting the accused with the victim. The defence had blamed the murder on Palmer, the missing companion of the Macdonalds, he observed.

The judge spoke of the part played by the woman in the crime. "You can take it as you like," he said, "but she certainly fired her pistol in that car, and she got her dress all spattered with blood." He went on to refer to the finding of the blood-stained clothing of the accused near the scene of the crime, the appearance of the accused at the border near Malone, N.Y., an hour after the crime; the recovery of blood-stained money they had spent, and the evidence pointing to the need of the accused for haste in getting out of Canada after forging cheques at a Montreal hotel.

"It doesn't matter who fired at Bouchard," the judge continued. "The offence occurred while they were on an unlawful expedition and therefore they are responsible before the law equally."

Owing to the fact that the jury was composed equally of French and English-speaking jurors ,the charge was repeated in both languages.

Out Twenty-Five Minutes

The case was given to the jury at 5 p.m., and twenty-five minutes later the court was notified that a verdict had been reached. The prisoners were led to their seats. Doris' lips were trembling and her brown hair fell over one side of her face, emphasizing her ghastly pallor. Her teeth chattered as the jury filed in.

Stephen Wilkins, the foreman, began: "We find Mr. Macdonald guilty of murder"; before the juryman got any further Doris slumped and her head fell against her husband's side. —"And we find Mrs. Macdonald guilty of murder with recommandation of mercy," the foreman continued. The woman buried her head on her husband's lap and sobbed pitifully.

The judge ordered an adjournment and the prisoners were led out; Doris walking with difficulty ,assisted by her husband and guards.

Courtroom Crowded

The court was jammed with spectators, mostly women, when the convicted murderers returned to hear the death sentence. Mrs. Macdonald swayed in with her arms thrown about her husband's neck. She kept her arm tight about his waist as they stood to hear the sentence.

Doris' complete collapse followed the pronouncement of the death sentence. She was revived in a few minutes. She sobbed convulsively and buried her head in her husband's lap again. He stroked her arm tenderly and assisted her on her way from the court room.

George and Doris Macdonald were charged with the murder of Adelard Bouchard, Lachine, Que., taxi driver, when his body was found in a muddy ditch on the Malone-Caughnawaga Highway near Huntingdon, Que., July 17. Bouchard's limousine in which he had started out to drive the couple from a Montreal hotel across the United States border was missing. The pair were arrested at Butte, Montana, after an extensive search by police of both the United States and Canada. Bouchard's limousine, blood-spattered and with several bullet holes was recovered by the police, and articles of clothing, identified during the trial as belonging to the Macdonald's were found near the scene of the crime. Witness testified as to attempts by the accused to cross the border at various points with the male accused inpersonating Bouchard. A considerable sum of money was missing when the taxi-driver's body was recovered, and evidence at the trial included some blood-stained bills which, it was testified, the accused had spent at border points an hour after the murder.

OBITUARY

LORD LAWRENCE of Kingsgate.

LONDON, Dec. 19.—(United Press)—Lord Lawrence of Kingsgate, noted railway authority, chairman of the London and North-Western Railway Company died Saturday. He was 72 years old. In 1881 he married Miss Catherine Sumner of New York who survives him.

Lord Lawrence attended the St. Louis Exposition as a representative of the British Government.

MRS. HAROLD BROWN.

CAMPBELLFORD, December 19.—The funeral of the late Mrs. Harold Brown took place yesterday afternoon from her late residence on the Ninth Concession of the Township of Seymour. After the service at the house, interment was made at Centre Cemetery. The late Mrs. Brown leaves a husband and four small children. She was a daughter of Mr. and Mrs. Free, Seymour West, and is survived by three sisters, Mrs. John MacGregor, Mrs. Alfred Stevens and Mrs. Thomas Kerr. There are also three brothers, John J. Free, Raymond Free, and George Free, all of Campbellford and community.

The pall-bearers were the three brothers, John, Raymond, and George Free, and Messrs. John Brown, George Brown, and Fred Brown.

The gift that keeps on giving

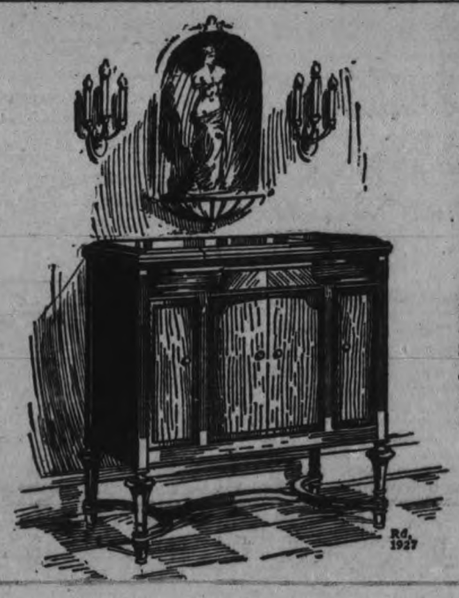

Barona
Model 4-40
$225
or with
Electric Drive
$265

This year's Family Gift!

Plan now to give your family a new Orthophonic Victrola. Select and reserve your Christmas instrument. At His Master's Voice Dealers only.

Here is a family gift which repays not merely in the joy of giving, but in the enjoyment you receive from it forever after. It is not too early to begin planning for one of these wonderful musical instruments. Today, His Master's Voice dealers have complete selections of models, but no one dares predict for how long. Your instrument reserved,—is your instrument assured.

People often wonder why the new Orthophonic Victrola is "so much alone" in its musical superiority. The secret lies in the practical application of the principle of "matched impedance" as scientists call it,—or, in simpler words "smooth flow of sound". The patents are Victor-controlled. You will find them in no other instrument.

With Victor music at home, you can turn on the flow of entertainment as the mood impels. When a record finishes playing—don't rush to get up—it stops itself. Electrical drive, if you wish—at slight additional cost—eliminates winding. Seven beautiful models to choose from, from $790 down to as low as $115, all obtainable on convenient terms from His Master's Voice dealers.

The new Orthophonic "True in Sound" Trade Mark Reg'd Victrola

Made only by Victor
Look for this Trademark

Victor Talking Machine Company of Canada, Limited Montreal

Come to our roomy show-rooms for a demonstration of Orthophonic Victrolas, with Victor Red Seal records. — HEINTZMAN & CO., LTD., Royal Bank Bldg., Hunter St.

We are George Street representatives, and carry a full line of Orthophonic Victrolas and Records. — E. V. WARNE, 325 George St.

Clean, Sparkling Glass and Crockery

Every home-making woman loves to have glassware and crockery spotlessly clean. The best aid for this is Gillex. A teaspoonful to a dishpan of water—no soap—leaves glazed surfaces absolutely scumless—just as clean as clean can be. Let the dishes stand in the Gillexed water for a minute or two, then wash gently with the dishcloth and drain. The result is a joy to the eye—every dish perfectly bright, sparkling, sterilized.

Removes Dirt Without Rubbing

GILLEX FOR ALL CLEANING

Softens Water. Odorless Gritless

MADE BY E. W. GILLETT CO. LTD. - MAKERS OF MAGIC BAKING POWDER

THE HOUSEHOLD SERVICE TESTED

PLAINTIFFS LOSE IN TWO ACTIONS

Jury Finds For Defence in Both Cases in County Court—One Appealed.

The sittings of the County Court of the County of Peterborough with a jury before His Honor Judge Huycke, concluded its sittings at the late hour of 10 o'clock Saturday night.

Owing to Judge Huycke having to preside at the Court at Cobourg on account of the illness of Judge McGlade, the Court at Peterborough was only formally opened on Tuesday afternoon, and the trial of cases commenced on Wednesday morning. Two cases were tried by jury, and in each case the verdict was rendered in favor of the defendant, the action brought by the plaintiffs being dismissed with costs.

Shook vs. Marshal.

This was an action brought by Mrs. J. C. Shook, formerly of Peterborough, and now of Toronto, against James Marshall, of Peterborough, for $500.00 damages claimed to have arisen through Marshall's alleged breach of contract.

The evidence given on behalf of the plaintiff and her witnesses was in effect that Mrs. Shook had engaged Marshall as a furnace man to attend to the furnace in her apartments at 176 McDonnel Street, in the City of Peterborough, for the winter of 1925-1926, at a wage of $10.00 per month.

On December 27th, 1925, in the absence of Marshall, through illness, and when the furnace was being attended to by one King (who was doing the work without plaintiff's knowledge), the pipes leading to the radiators and expansion tank and the expansion tank became frozen, resulting in a break or crack developing in the furnace, involving considerable outlay in connection with the repair of same. The plaintiff claimed that the injury to the furnace and consequent damage to the house was caused by failure on the part of King to properly maintain the fire in the furnace having regard to weather conditions.

The defendant Marshall, who, although a returned soldier, is a man well advanced in years, gave evidence that he was ordered to go to the Christie Street Hospital, Toronto, for treatment for injuries received while on active service, and as Mrs Shook was residing in Toronto, he reported his condition to the tenants occupying one of the apartments, only one of the apartments being occupied at that time, and recommended King as a suitable man, in his opinion, to take charge of the furnace while he was in hospital, and King accordingly took over the work and, according to evidence, performed same satisfactorily from November 16 to December 27, when the damage to the furnace occurred. The evidence, which was concurred in by the witnesses on both sides, was to the effect that the weather conditions on the night of December 27 were very unusual, with the result that in other portions of the city frozen pipes were so numerous that, as one plumber of the city testified, he and ten men under him were engaged in attending to frozen pipes and furnaces all day, notwithstanding that it was Sunday. King testified, and in this he was corroborated by other defence witnesses, that the fire in the furnace had been properly attended to, claiming that the position of the expansion tank in the garret of the building and the unusual and abnormal weather conditions had produced the result. During the progress of the case the defendant was overcome with a severe return of his illness, and after medical treatment from Dr. Edward Wood, was taken to his home.

After the hearing of evidence and the addresses of counsel and the charge of Judge Huycke, the jury, after consideration, brought in a unanimous verdict in favor of the defendant, and the Judge accordingly dismissed the plaintiff's action, awarding the costs of the action to the successful defendant.

Joseph A. O'Brien represented Mrs. Shook, the plaintiff, and F. D. Kerr, K.C., conducted the case on behalf of the defendant Marshall.

Griffith vs. Breckenridge.

This was an action for alleged slander brought by W. E. Griffith, of Belmont Township, at one time Reeve of the Township of Belmont, and Warden of the County of Peterborough, in the year 1921, against J. Franklin Breckenridge, of the Township of Belmont, the defendant Breckenridge being the Reeve of the Township of Belmont since the retirement of the plaintiff Griffith some six years ago.

A large number of witnesses were called by the plaintiff and a larger number were called by the defendant. The plaintiff and his witnesses affirming that at the municipal nomination meeting in Belmont on December 27, 1926, that the defendant Breckenridge had in the course of a discussion on municipal matters in which he and Griffith were engaged grossly slandered the plaintiff in connection with the plaintiff's municipal management of one of the matters occupying municipal attention in the year 1920. This was expressly denied by the defendant and his witnesses, the defendant and his witnesses testifying that nothing of a slanderous nature had been said, and on the other hand affirming that the defendant had not nor did he intend in any way whatever to impute any wrong-doing on the part of the plaintiff Griffith. Every step in the taking of the evidence was strenuously contested by the opposing counsel, resulting very frequently in sharp clashes, which in turn called forth many rebukes from the Judge.

The taking of evidence and the addresses of the counsel and Judge occupied the attention of the court from Thursday afternoon until 5 o'clock on Saturday afternoon, when the case was given to the jury. At 10 o'clock, after being out five hours, the jury returned with a verdict in favor of the defendant, the foreman reporting two two held out for the plaintiff and ten in favor of the defendant. The Judge then entered up a verdict dismissing the plaintiff Griffith's action, awarding the costs of the action to the successful defendant.

Hon. G. N. Gordon, K.C., conducted the case for ex-Warden Griffith, the plaintiff, and F. D. Kerr, K.C., conducted the case on behalf of Reeve Breckenridge, the defendant.

The following notice has been issued by the plaintiff's counsel:

Take notice that the plaintiff appeals to a Divisional Court, from the judgment pronounced by His Honor Judge Huycke, upon the issues tried by a jury herein, on Saturday, the 17th day of Dec. 1927, to set aside the judgment directed to be entered herein, dismissing the plaintiff's action, and for an order directing a new trial, upon the following, among other grounds:

1.—That the findings of the jury are contrary to law and evidence, and the weight of evidence.

2.—That the learned Trial Judge failed to direct the jury, as to the law respecting privileges, and that the defendant had exceeded any right of privilege, in speaking of the plaintiff, as in the statement of claim alleged, causing a mistrial.

3.—That the said learned Trial Judge failed to direct the jury, that the defendant's failure to investigate and enquire as to the payment of the Fry check, affected his right of claiming privilege, and that the failure to so enquire and investigate, by the defendant, was evidence of malice.

4.—That the counsel for the defendant was permitted to give and submit evidence, that was irrevelant, which misled, and confused the jury, as to the real issues to be tried, causing a mistrial.

5.—That the defendant's counsel was permitted to give evidence from newspapers ,a previous Division Court action, and the judgment therefrom, and irrevelant evidence, which misled the jury and obscured the issue, causing a mistrial.

6.—That the defendant's counsel made a virulent attack upon one Fry, a witness of the plaintiff, pointing him out in court as an evil genius, and declaring that he was a conspirator, and the cause of the proceedings taken by the plaintiff, and by an inflammatory address, attacking said Fry and the plaintiff's counsel, obscured the issues to be tried, and inflamed the minds of the jury and as a result a mistrial took place.

7.—The jury was allowed to disperse during the three days of the trial and travelled to their homes in various parts of the county and by representations, concerning the action, made by others than the court and counsel, the jury was misled, as to the issues before them for trial.

8.—That at the trial, the counsel for the defendant, stated, and the jury accepted it as a fact, that the reason that the trial was not heard until the present time, was for the purpose of influencing a municipal election, in which it was anticipated, that the defendant and plaintiff would be candidates, and by inflammatory comment, injected partizan feeling and excitement, into the minds of the jury, causing the issues to be obscured and confused, and caused a mistrial.

9.—The counsel for the defendant exceeded his rights of cross-examination, and by insinuation, innuendoes and the introduction of irrevelant, partizan and inflammatory questions, comments and references, during his examinations, created prejudice and inflamed the minds of the jury, and obscured the issues before the jury, causing, in effect, a mistrial.

10.—That the learned Trial Judge failed to properly direct the jury, as to the right of privilege of communication of the defendant, under the circumstances disclosed in the action, the defendant's failure to investigate the circumstances under which the Fry check was paid, as affecting his privilege, and that the comments of the plaintiff, did not justify the defendant, in charging the plaintiff with a criminal offence, and by reason of such non-direction and misdirection, a mistrial took place.

11.—That the Court reporter was not sworn to take the evidence in shorthand at the trial of this action, and had never been sworn, in, as a Court reporter, causing a mistrial.

12.—And upon other grounds appearing in the notes and evidence taken at the trial.

Dated this 19th day of December, A.D. 1927.

ADDRESS ASKED FOR.

The Examiner has been asked to give the address of the Border Transit Company, which is: Walkerville, Ontario.

Tom Cat Annoyed When Taken As Skunk

Mistaking a big tom cat for a skunk was an unfortunate occurrence for a resident in the west-end of the city. Recently a skunk has been visiting the hennery at Mount St. Joseph, and while 'Captain' Peterson, an old salt water sailor, was on his rounds one night he thought he saw the skunk in the snow. He secured a gun and fired at the animal . No sooner had he shot than the cat, which has been prowling around the grove for some time, and is very wild, jumped at him, and in the scrap which followed, Mr. Peterson had both his hands badly scratched.

Sault Accepts Offer Of Lab. Equipment

SAULT STE. MARIE, Ont. Dec. 19.—At a meeting attended by the City Council, the Board of Health and Dr. Nelson Graham, to go into the matter of retaining the Provincial Labratory here, the City Clerk was instructed to write Dr. Godfrey, Minister of Health, accepting his offer of the equipment of the present laboratory.

Another motion was passed to the effect that Hon. James Lyons be requested to consult the Department of Health, with a view to obtaining a grant for the maintenance laboratory.

Financial News and Views

Latest Comment on Grain and Industrial Markets. | **Closing Quotations on the Principal Active Stocks.**

(Quotations over Stobie-Forlong & Co. Wire).
(2.30 p.m. Quotations)

NEW YORK STOCKS.

	High	Low	Close
Atchison Rly.	194	194	194
Amer. Can.	75⅝	74⅝	74⅞
Smelters.	176½	175½	176½
Balt. and Ohio	118⅛	..	..
Chrysler.	60⅝	60⅛	60⅜
Dupont De Nem.	319	318¾	318¾
Famous Players	111	111	111
Fleischmann	67¾	67½	67½
General Motors	133⅞	131¾	133⅝
Hudson Motors	79⅜	77¼	79¼
Inter. Nickel	76⅝	75	76⅜
U. S. Ind. Alcohol	109	108½	109
Coca-Cola	131	129½	131
Mack Truck	106½	105½	106½
Marland Oil	36¼	35⅝	36¼
U. S. Rubber	57¼	56⅝	56⅝
Montgomery W.	119⅜	117½	117½
White Motors	37½	..	..
U. S. Steel	149¼	148	145
Yellow Cab.	35⅜	34⅜	35¼
Radio.	95⅛	92⅜	93⅞
Hupmobile	35¼	34⅝	35¼
Texas Gu.	77⅞	76¼	77⅞
Gen. Elect.	133¾	133¼	133½

CANADIAN STOCKS.

	High	Low	Close
Brazilian	222	221	..
Bell Phone	158	156	156
Int. Nickel	77¾	75½	77½
Ind. Alcohol	38¼	37¾	38¼
Can. Pacific	216	215	216
Malters.	36½	36	36
Dom. Stores	103½	..	..
Hiram Walker.	63	62¼	62½
MacKay C	116	..	..
Brit. Amer. Oil	36½	36¼	36½
Seagram.	25¼	24¼	25¼
Imperial Oil	59½	..	..
Int. Petroleum.	36⅞	36¼	36½
Shredded Wheat	73¼	72½	73
Twin City	52¼	..	..
Massey Harris	38¼	37½	38¼
Carlings	39	38	38¼
North. Bakeries	43	41⅛	42½

MINING STOCKS

Gold.

	Asked	Bid
Aconda	31	30½
Argonaut Gold	34	32
Bedford.	42	41
Barry Hollinger	109	107
Bidgood.	158	157
Granada	31	30
Dome.	1350	1340
Goldale.	45	44
Gold Hill	35½	35
Hollinger	1750	1735
Kirkland Hunt	25	24½
Kirkland Lake	245	244
Lake Shore	2640	2639
McIntyre	2635	2625
Howey.	140	128
Porc. Crown.	6½	6
Premier.	231	230
Treadwell	2525	2475
Sud. Basin	1170	1150
Cap Rouyn	14½	14
Malartic.	71	70
Amulet	465	460
Area	31	30
Coniarum	510	..
Laval-Quebec.	25	23½
Noranda	3385	2375
Cent. Man.	195	194
Teck Hughes.	1050	1048
Tough Oakes B	68½	67
Vipond Cons.	72	71
W. Hargreaves	605	600

Silver.

Beaver.	205	200
Capitol.	21	19
Castle.	82	80
Crown Reserve	63	61
McKinley-Dar.	19	18
Millcrest	9	8
Mining Corp.	390	380
Nipissing	570	560

CHICAGO WHEAT.

	High	Low	Close
Dec.	128½	126½	127¾
Mar.	130⅛	128⅝	129⅝
May.	131½	130¼	131⅜

CHICAGO RYE.

May.	109½	108⅞	109¼
Dec.	108⅝	108⅛	108⅝
Mar.	109⅝	108⅞	109⅜

CHICAGO CORN.

Mar.	90½	89¼	90
Dec.	85⅞	84⅝	85¾
May.	93¾	92⅝	93⅞

General Trend Lower On Toronto Exchange

TORONTO, Dec. 19. — (Canadian Press.)—A few moderately substantial gains were prominent against an otherwise depressive tendency on the Toronto stock exchange this morning. Shredded Wheat advanced more than a point at 73¼ and Bell Telephone gained 1½ at 156½, while Alberta Pacific Grain was more than a point better at 54. Canners Preferred, Muirheads, Seagram, Canada Cement and Northern Bakeries also sold higher. Brazilian, losing a point, was one of the chief weak spots. Industrial Alcohol and Consumers Gas also sold lower ,while International Nickel, the active leader, lost ¾ at 75¼. The liquors tended slightly lower, though Carlings was fractionally higher at 38¾. The oils were all unchanged except for Imperial, which eased a quarter at 59½.

Leading Stocks Gain While Others Lose

TORONTO, Dec. 19 (Canadian Press).—A sensational climb in Sudbury Basin was the feature of active dealing on the Standard Mining Exchange this morning. Sudbury advanced 1.55 at 11.85 and was at the high mark at the noon close. Noranda, in company with Sudbury, advanced 45 at 23.50, but Treadwell recovered only 15 at 23.15. Despite these advances the general tendency was to slightly lower price levels, and losses of a fraction to two points were shown in Tough Oaks, Vipond, Stadacona, Laval Quebec, Granada Rouyn, and Area, while Amulet lost eight. Barry Hollinger eased five, and Bidgood sold down four. Teck Hughes firmed five at 10.55.

Wheat Prices Go Up Before Report Appears

CHICAGO. Dec. 19. Canadian Press. — With the government final crop report due from Washington this afternoon, wheat scored an early advance to-day. It was generally expected the offical estimate of the 1927 wheat yield would exhibit a reduction of 10,000,000 to 20,000,000 bushels, starting at 1-4c decline to a shade advance. Wheat later showed a moderate upturn all around Corn, oats and provisions likewise developed firmness. Corn opened unchanged to 1-4c off and subsequently made slight gains.

Opening prices were: Wheat Dec., 126 1-2; March, 128 7-8c; corn, Dec. 84 7-8; March, 89 7-8; oats, Dec., unquoted, March, 54 5-8c.

Demand For Food Shares Is Feature In New York

NEW YORK, Dec. 19.—(Canadian Press.)— Active bidding for a wide assortment of food specialties, more than a score of which were elevated to record high levels, more than offset the development of weak spots in to-day's stock market. The publication of another series of optimistic business forecasts, coupled with the continuance of easy money rates, stimulated bullish enthusiasm. Professional traders sold stocks freely on the theory that the market was entitled to at least a technical reaction, but the offerings were well absorbed, suggesting a strong underlying investment demand. Rider-City Southern Railroad, the first to report its November earnings, showed a small increase in net operating income as compared with the same month last year.

Nickel Stocks Draw Much Interest Now

Much new interest has been evinced of late in the Nickel Stocks and International Nickel climbed above the high of last June when it touched 74. At that time Mond Nickel was selling around 37 shillings per share. This week the stock reached the record price of 105 shillings on the London Stock Exchange and a great deal of gossip is going the rounds about these two companies. Six months ago when International was brought up to 74 mostly on Montreal buying, with New York on the selling end it was generally accepted that interests associated with the C. P.R. were the purchasers. It was said that the railway wanted to secure a voice in the company's affairs to the end that it might once again count "Nickel" as one of its biggest customers. Now the rumor is that Mond Nickel people were the buyers through Montreal the idea being to get control of the whole of the Frood Copper body. Mond owns a portion out of the centre of the body and as it goes to depth it dips further into Mond ground. International Nickel owns both ends of the ore body estimated at 100,000,000 tons of $50 ore. "Nickel" has announced its decision to erect a $10,000,000 electrolytic smelter. Mond, whose ore body is more developed than the other, has not announced how it will treat its ore, If it got control of "Nickel" it would mean the whole of the ore body would be under one operation and the new smelter could handle it all. Incidentally, such a coup on the part of Mond would place 90 p.c. of the world's nickel supply under the British Company. Though this is only gossip, it is a situation fraught with much interest.

Nipissing Mining Co. has announced that it will complete the payments on its Mountbray Quebec property as was forecast in these columns some time ago. A subsidiary will be organized and certain stock rights in the new venture will be passed on to shareholders.

The Hollinger situation in Kirkland is being watched with a great deal of interest as it is expected an official announcement will be forthcoming from the company as to results obtained in its exploration campaign. Some say the big surprise is to be expected. It is reported that Hollinger is acquiring additional claims and that the new N. O. railway is planning to extend its branch in from Timmins, a distance of about 12 miles.

What is wrong with Wright Hargreaves one of the three premier producers of Kirkland Lake, is a question frequently asked. The shares have dropped materially in value the last month or so. One broker says he marketed a large block of shares for a holder who decided to take his profit. This also is the report that quite a number of Buffalo holders have been selling and buying Bidgood, may explain the weakness in part. In addition to this interest in the issue has narrowed the last few years by a group of men in Buffalo accumulating the stock and taking it off the market. It is noted that Buffalo holdings in the good shares now total about 1,000,000 shares.

It is announced that Sylvanite is joining Wright Hargreaves on the east will sink its shaft an additional 500 ft. to 2,000 ft. It seems that the real rich ore of the camp depends on the ends. On the west Kirkland Lake Gold had to go to $1,600 ft. to pick it up. Teck Hughes got the ore at 1,300 ft. It evidently reaches its apex on Lake Shore in the east got it at 1,500 ft., but a sufficient distance east of its west boundary to leave room for cutting it higher up on some of the other levels. Wright Hargreaves has well over 4,000 ft. on the zone. It is therefore difficult to estimate how deep Sylvanite will have to go to pick it up. This operation has, however, some very rich ore.

Noranda's large smelter is belching smoke from its stacks and in a week or so actual products should be under way. The mine is in excellent shape to feed the smelter for a considerable period before any ore need be drawn from the other properties Noranda has acquired.

The stream of good news from Rouyn regarding Amulet seems to have been released again indicating that, perhaps the public can be fished into buying this stock again until it reaches $7. Northern Ontario and the Quebec investers were hit hard by the slump in Amulet and it would be a difficult task to convince them that production of over $5 ing has put a valuation than a week previously had sold less freely below $4. information had become available when no further The weakness developed when directors refused to give any estimate of ore reserves and as yet no figures have been forthcoming.

North-western Quebec has two gold operations that have come into considerable prominence lately, Granada rocketed in the body of sediment-attracting south of Rouyn, which first attracted prospectors to the area, Tow Malartic Mines, in Fournier Rolnship, about 45 miles east of Rouyn. Granada has carried out extended lateral work on the 125-ft. level with encouraging results. Malartic is sinking a 500-ft. shaft and it is now down 150 ft. Spectacular free gold has been found and diamond drilling has revealed good values to 1,200 ft. This property was first diamond drilled by Porcupine Goldfields and is now operated by Lindsley interests.

DUFFUS GARAGE.

Business is being carried on as usual at the garage and service station. The fire adjuster has not yet fixed the amount of damage.

Young Diver Narrowly Escapes Death When Lines Tangle During Rescue Work

BOSTON, December 19 (Canadian Press). — The experience of a young diver, Michael, who is in the hospital here to-day after an accident while exploring the wreck of the submarine S-5 ,is told by his rescuer, Eady.

Michael went down from the Falcon about eight o'clock last night to connect an air line to the submarine. He made the 102-foot descent safely, but after getting on top of the sunken ship, his lines became tangled, supposedly in the wreckage. Eady followed him down, and on reaching the submarine found Michael there, unable to free himself.

Eady sent word to the surface for a hack saw, and it was lowered to him. Using this he cut the lines holding the other diver who, in the meantime, had become unconscious from the excessive air pressure which resulted from the tie-up in the air lines connecting his diving suit with the pumping apparatus.

As soon as Michael was released, the excess of air in his suit sent him floating towards the surface like a cork. When pulled aboard the Falcon he was unconscious, and it was feared he would die. He was placed in the decompression chamber, and kept there during the night. He regained consciousness, and when taken to the hospital to-day had improved so that his recovery was predicted by the physicians.

FLIER'S MOTHER LEAVES DETROIT

Mrs. Lindbergh Flying To Mexico For Holiday With Son.

DETROIT, December 19. Canadian Press. — Mrs. Evangline Lindbergh took the air at 10.15 a.m. to-day on the first lap of a flight which will carry her to Mexico City and a Christmas holiday with her son, Col. Charles Lindbergh. The plane may stop at Indianapolis for lunch enroute to St Louis, the first leg of the flight.

In Hawaii the term "motor cop" is not slang but is a name applied to the territorial police mounted on motorcycles.

70 Bobbed Haired Girls Executed

HONG KONG, Dec. 19 (United Press).—Reports from Canton today said 700 executions had taken place there since the Nationalists gained control of the city last week from the Communists. Among those executed were 70 bobbed-haired girls, who had taken up advanced ideas of dress as well as government. They represent the "modern women" in China.

During the Red rule early last week, 1,500 business establishments were destroyed and 2,000 Chinese were killed.

SPECIAL MUSIC GIVEN AT TRINITY

First Programs of Christmas Season Are of Much Interest.

PARTS FROM MESSIAH.

The music at Trinity Church yesterday was exceptionally good, and was presented with fine effect by a choir of about forty voices. Excerpts from "The Messiah" were given during the evening, with soloists in Mrs. W. H. Hohner, Miss Alma Blanchard, and Mr. M. H. Park. The Processional in the evening, with the choir singing, "O Come, All Ye Faithful," was a unique portion of the service, and the Choral Symphony, played by Miss Clarry, was finely rendered. Other solo parts during morning and evening services were taken by Mrs. A. Barton, Miss Fern Stenton, and Mr. N. Staples, Miss Blanchard's rendition of "O Thou That Tellest" being especially attractive.

The program for the day was as follows:

Morning:

Anthem—"Christmas" (Shelley).
Solo—"The Holy Child" (Easthope Martin).
Carol—"Good King Wencelas."
Anthem—"The Birthday of a King" (Neidlinger).

Evening:

Processional—"O Come, All Ye Faithful."
Carol—"Floria in Excelsis Deo" (Old English), arr. by Knight.

And the following music from Handel's "Messiah":

Tenor—"Comfort ye, my people"
"Every Valley shall be exalted."
Chorus—"And the glory of the Lord."
Contralto—"Behold a virgin can conceive."
Aria and chorus—"O Thou that tellest good tidings."
Soprano—"Rejoice greatly, O Daughter of Zion."
Contralto—"Then shall the eyes of the blind be opened." "He shall feed His flock."
Soprano—"Come unto Him."
Chorus—"Hallelujah."

PAGEANT PLANNED.

Nativity Pageant Will Be Repeated at Gilmour Church This Year.

The Nativity Pageant will be presented on Friday night in the Gilmour Memorial Baptist Church on the Chemong Road. This pageant was given three years ago and was such a great success it is being repeated this year by special request.

You will find many things in the Classified Ads. of the Examiner.

CHILDREN HOLD YULETIDE PARTY

Jolly Function Held By Juniors of Y.W.C.A. on Saturday.

TOYS FOR ORPHANS.

About two hundred children had a very jolly Christmas party in the big gymnasium of the Young Women's Christian Association on Saturday morning. They were members of the Junior gymnasium classes, the Babies' Classes and the Junior Dancing class. Members of the Saturday afternoon clubs were entertained also children from the Shelter. The children from St. Vincent's Orphanage, also invited to the party, were unable to attend, and a basket of toys was sent to them as a gift of their small friends. The gymnasium was decorated with spruce boughs and several representations of Santa Claus.

The big Christmas tree held toys for every child, distributed by Santa Claus himself, and presents were donated by members of the senior clubs. A special program of dances and recitations was given by the children and Miss Bertha Hill contributed two very much enjoyed children's songs from A. A. Milne's collection. Assistants to Santa were Mrs. H. R. H. Kenner, Mrs. R. M. Waddell and Mrs. H. Wightman.

IN POLICE COURT.

James Bigwin pleaded guilty to being intoxicated in a public place and was fined $10 and $4.50 costs

E. S. Howard pleaded not guilty to a charge of selling and was remanded until Tuesday for trial.

A local girl aged 17 pleaded guilty to improper conduct and was sentenced to the Home of the Good Shepherd for three months and an indeterminate term of not more than one year.

L. Weaver pleaded guilty to an infraction of the highway traffic act, and was fined $25 and costs.

DON'T BE GRUMPY
THIS FESTIVE SEASON—TAKE
PARKE'S
Liver Tone
It stimulates lazy livers, causing them to function properly. It corrects constipation, stops headaches, dizziness and biliousness. Take it now, and be in shape for Christmas.
50c – $1.00
Bond's Drug Store
Corner George and Hunter Sts

NEARING THE END
OF
C. B. ROUTLEY'S
RETIRING SALE
Gather Your Christmas Presents EARLY This Week. Begin where you left off last week. Pleasing and Pretty are the
Gifts for Everyone
Prices All Forced Down for a Sweeping Clearance This Week. The Stock is still strong, the variety still abundantly attractive. Nothing expensive.
Crowd the store in the mornings as well as in the afternoons and evenings.
NOTHING RESERVED--THE ENTIRE STOCK IS ON THE BARGAIN COUNTER
In Appreciation of Our Pleasant Business Relations I Take This Opportunity of Wishing You All the Season's Greetings.
C. B. ROUTLEY'S RETIRING SALE
341 GEORGE STREET Open Evenings Until Christmas

The Examiner

PHONES—Editorial 1601. Business Office 1600. Private Branch Exchange to all Departments.

The Examiner is a member of the Audit Bureau of Circulation.

The Daily Examiner, published every lawful evening by The Peterborough Examiner, Limited. Office, 419 George street. $6.00 per year, delivered in city; out-of-town subscribers, by mail, $4.50 a year.

The Weekly Examiner published every Thursday. Subscription price, $1.50 a year.

U. S. REPRESENTATIVES

Special U. S. Representatives—W. H. Stockwell, 629 People's Gas Building, Chicago, Ill.

New York—Chas. F. Miller, 225 Fifth Avenue.

Advertising Rates on application.

R. M. GLOVER, Managing Director.

MONDAY, DEC. 19, 1927.

PROTECTING THE CHILDREN.

Fire and police protection were arranged for in connection with the I.O.O.F. annual Christmas tree entertainment on Saturday when several hundred children were present, the desire of the committee being to avoid the least chance of danger from fire by which many young lives might be jeopardized.

Christmas decorations have been the cause of many fires, and naturally as such fires have taken place when numerous children were in attendance there has been a heavy toll of life.

Those in charge of Christmas entertainments for children are therefore asked to note that fire protection will be provided if Ald. R. S. Cotton, Chairman of the Fire, Water and Light Committee, is notified.

Advantage should be taken of this opportunity to ensure the safety of young guests at entertainments of this kind; it is much safer to have a couple of firemen on duty equipped to deal with a small outbreak of fire than it is to take chances on a blaze starting that might endanger the lives of all present and at least would mean the calling out of the whole department.

The protection is available and should be used.

THE MAYOR'S POSITION.

The City Council is relieved of the duty of appointing a Mayor to act during the period between nomination day and the inauguration of next year's Council, and the race for the Utilities Commission is reduced to a two-man affair by the decision of Mayor Holloway to complete his term in the chief magistrate's chair rather than to resign in order to be a candidate for the Commission.

Had he decided to remain in the Utilities contest Mayor Holloway, in order to legally qualify, would have been forced to resign from his office as Mayor, and it would have been necessary for the Aldermen to select one of their number to take over the duties until January 9th when the 1928 Mayor, elected on New Year's Day, will assume office.

This aspect of the situation was unknown to Mayor Holloway when he announced his intention of being a candidate for the Commission, but when the difficulty was pointed out to him His Worship decided that as he had been returned by acclamation to serve this year as Mayor it was his duty to complete the task and not to desert the post until his successor had been named by the votes of the people.

This conception of duty on the part of Mayor Holloway will do him no harm should he on a future occasion appeal for the support of the electorate as a candidate for public office.

THOSE CHRISTMAS DECORATIONS.

The appearance of Peterborough's business streets with their rows of brightly coloured lights and trim Christmas trees has drawn many admiring remarks from visitors, and has been favourably commented upon by the majority of citizens.

There are those, however, who never overlook an opportunity to find fault, and they either complain that the money expended in these decorations might more usefully have been expended in providing Christmas cheer for the needy, or they lament the destruction of so many trees.

Neither of these criticisms will hold water.

So far as the expense involved in connection with the trees is concerned the small sum needed is being met by the Kiwanis Club, and will in no way interfere with that organization's usual Christmas relief activities.

The Kiwanians will carry out its programme of providing Christmas cheer on the same scale as ever.

The cost of the decorations was light as the work was done by Kiwanians and the Friday Night Club.

The lament over the destruction of the trees is equally unnecessary.

They were obtained from a woods that had to be thinned out in order to give the remaining trees a chance to grow; they would have been cut in any case, and they are serving a more useful purpose in giving a Christmas atmosphere to down-town Peterborough than if they had been cut down in the ordinary course of events.

AIMING AT THE WRONG TARGET.

A Toronto temperance organization has passed resolutions to the effect that D. B. Hanna, Chairman of the Liquor Control Board, does "too much talking," and that the Board is providing too many facilities for the sale of liquor by opening the Government stores for two nights a week during the two weeks before Christmas.

As to the "too much talking" charge those who passed the resolution did not stop to consider that Mr. Hanna is interviewed daily by the newspaper men who ask him all kinds of questions.

What the Chairman of the Liquor Control Board has to say is regarded as important news, and his statements are sought by, not pressed on, the newspapers.

There is no record of his having sought any publicity for his views; they appear in print because every day he is besieged by reporters who desire his opinions on various angles of the liquor problem.

And there is not much weight to the other charge.

The Province of Ontario is in the liquor business because the majority of voters ordered it to go into that business.

The Liquor Control Board was appointed to take charge of the sale of liquor, to give the people of Ontario a chance to buy what the majority of them said by their votes should be sold in this Province.

Why then complain that liquor is being sold?

That is a sheer waste of time and does nothing to promote the cause of temperance, which could be much more effectively helped if organizations such as this would devote their efforts to showing the folly of being intemperate and to educating the people to the uselessness and harmfulness of over-indulgence, rather than continue passing resolutions complaining about facilities for the sale of liquor that have been furnished at the request of the majority of the voters of Ontario.

BRITISH IMMIGRATION.

The space still being devoted in the newspapers and periodicals to the subject of immigration and the disparity between the number of arrivals from the British Isles and those from Continental Europe shows quite clearly that immigration is a live question and that exceptional interest is being taken in the effort which is being made to add to Canada's population from worthwhile sources.

Although the Minister of Immigration, the Hon. Robert Forke, has repeatedly stated that Canada is prepared to welcome and to assist as many immigrants from the British Isles as are ready to go upon the land or to engage in other occupations in which opportunity exists, and although he has recently amended the policy of the department in order that readier entry may be granted to such immigrants, through co-operation with the Provincial Governments and the various church settlement organizations, there is still a disposition to criticize him and the Government of which he is a member for its failure to secure a percentage of British immigrants equal to the percentage of newcomers from other non-British countries. For that failure a variety of reasons are assigned, and one of those most frequently advanced is an alleged lethargy and inactivity on the part of the agents which the Government has stationed in different English, Scottish and Irish centres, if not a deliberate desire to exclude persons of British stock from this country.

It is difficult to see what more the Government could do than it is now doing in this direction. Every effort has been made and is being made by Canadian representatives overseas, from the High Commissioner down, to induce more Britishers to emigrate to Canada. Apart altogether from the work being carried on by the immigration officers situated in all of the chief strategic centres of Great Britain and Ireland, the transportation companies are rendering marked service in recruiting settlers and the very low ocean fare of £2 to £3 granted individuals who are fitted for the land and willing to go upon it has proved of effect in promoting a larger flow of emigration to Canada. Provided the applicant possesses health, energy and limited resources, no obstacle is presented to his entry as a farmer or agricultural laborer; his path is made easy through low transportation rates, farms and implements which may be paid for upon very advantageous terms, co-operation from the Departments of Colonization and Agriculture. The man who comes to Canada as a settler is now upon "easy street" in comparison with his predecessors, the pioneers of the country. If he does not make good it is not the fault of the Government, for everything that it is possible for it to do is done for him.

Unfortunately, however, it is not now advisable to offer the same advantages to those who are equipped for other branches of industry and, equally unfortunately, the supply of immigrants trained for and adapted to agriculture is constantly upon the decline, due in part to the growing unpopularity of farming in the British Isles and in part to the drain being made upon their farming population by the various Dominions inviting settlement. If the bars should be let down to admit all those, whatever their occupation, who might be willing to remove to this country, the sole result would be congestion in the industrial centres, already taxed to accommodate and furnish employment to their present populations, and a serious unemployment situation.

Back of the whole situation, however, there lies the "dole" with its accompanying unwillingness on the part of a large section of British population to exchange a certainty for an uncertainty. As long as the British worker knows that, whenever he is unable to find work, he and the members of his family will be assured at least a livelihood under the "dole," just so long will there exist a great deal of difficulty in persuading persons belonging to this class that a removal to Canada will be to their advantage. The British worker knows that, should unemployment overtake him, he and those dependent upon him will be provided for, but, if he should encounter the same conditions after having reached Canada, there is no similar provision for his maintenance. He, therefore, prefers to remain in the Old Country, secure in the knowledge that he need never be in want, and such preference is exercised by those who have never had to draw the "dole" as well as by those actually in receipt of it.—Brockville Recorder and Times.

EDITORIAL NOTES AND COMMENT.

Shop in the mornings this week if at all possible. You will help yourself and everybody else.

The Minister of Health says Peterborough should have a full-time Medical Officer of Health. And there are many people who will agree with him.

If only teetotallers are to be allowed to drive, as an Ottawa magistrate suggests, the pedestrian will have a much better chance, but will still remain a poor insurance risk.

Some people will date the beginning of the winter from tonight when Peterborough's hockey teams commence practice.

Chicago's hold-up men are not doing their Christmas shopping very early, but it must be claimed in their behalf that they do not ask for service. They help themselves.

Premier King was fifty-three on Saturday, and is still a bachelor. If he gets by next year he should be reasonably safe.

Being as pretty as a picture is always a pretty compliment to girls, and most of them are really pretty pictures these days.—Guelph Mercury.

The centre of industry is now in Chicago, says a Government report. And that's the first time we ever heard it called an industry.—New York Evening Post.

And one woman's new dress took considerable material because she insisted on having a pocket in it.—Brandon Sun.

A manufacturer of hosiery announces that three inches have been added to the length of feminine stockings "for playful winds." That may sound poetic, but the real reason, probably, even though prosaic, is to keep the wearers from freezing to death completely.—Detroit Free Pree.

If some folks were born with a silver spoon in the mouth, it would have a hotel's initials on it.—Brandon Sun.

Just to think that fresh raspberries were brought into this office last week! What a climate, what a climate!—St. Catharines Standard.

CATTLE, GRAIN AND PRODUCE

MONTREAL GRAIN AND PRODUCE.

MONTREAL, Que., Dec. 19.—(Canadian Press.)—The exoprt trade in Canadian grain here Saturday was extremely dull, there being no demand from any source.

A feature of the domestic grain trade was the stronger feeling that developed in oats and prices were marked up 1-2c per bushel.

The flour trade was without any new feature to note, prices for spring and winter wheat grades being well maintained under a fair inquiry.

The demand from the United States for all lines of mill feed continued good and a large volume of business was transacted. The feeling was firm. The undertone to the market for standard grades of rolled oats was firm with a good trade passing.

A fairly active business was done in all grades of eggs and prices ruled steady. The receipts Saturday were 182 cases.

The trade in butter was quiet, but values were unchanged. The receipts were 304 packages.

The cheese market was dull and featureless. The receipts were 327.

Montreal Quotations

Oats, Canadian Western, No. 2, 77½c.
Oats, Canadan Western, No. 3, 74½c.
Oats, extra No. 1 feed, 72½c.
Oats, No. 2, local white, 71½c.
Flour, Man. Spring wheat patents, firsts, $8.00.
Flour, Man. Spring wheat patents, seconds, $7.40.
Flour, Man. Spring wheat patents, strong bakers, $7.00.
Flour, winter patents, choice, $5.90-$6.00.
Rolled oats, bag 90 lbs., $3.85.
Bran $34.25.
Shorts $36.25.
Middlings $44.25.
Hay, No. 2, per ton, car lots, $13.50 to $14.00.
Cheese, finest Westerns, 18½-19c.
Butter, No. 1 pasteurized, 36½c-37c.
Eggs, storage extras, 46-47c.
Eggs, storage firsts, 44-45c.
Eggs, storage seconds, 38c.
Eggs, fresh extras, 70-75c.
Eggs, fresh firsts, 63c.

CHICAGO GRAIN.

CHICAGO, December 19 (Canadian Press). — With the Washington final crop report on corn due late on Monday, the corn market on Saturday displayed much nervousness and finally underwent a sharp setback. Talk was current that contrary to recent somewhat general expectation the November official forecast of 1927 corn production in the United States as a whole would be reduced but slightly, if at all.

Closing quotations on corn were weak, ⅝c to ¾c to 1¼c net lower. Wheat finished firm at ¼c to ½c to 1c advance. Oats a shade to ¼c off, and provisions unchanged to 80 cents down.

Assertions that the forthcoming Government crop figures would be virtually unchanged as compared with a month ago, were based on a statement credited to official sources that the expected yield in Iowa is 5,000,000 bushels over the November estimate. Thus the Iowa production this season would be about 400,000,000 bushels. According to a prominent unofficial expert there, this would suggest that hardly any change would be made at Washington in the November estimate of a total yield of 2,753,000,000 bushels of corn this season throughout the entire United States.

Inasmuch as in some quarters a reduction of at least 50,000,000 bushels was expected to be shown by the December official corn crop report from Washington as compared with November, bearish sentiment relative to corn prices developed rapidly on Saturday toward the last. Earlier, the corn market had an upward trend, much of the time owing to scantiness of rural offerings and as a result of firmness of export corn bids at thte Gulf of Mexico with sellers asking 1c per bushel over the price of Chicago May delivery.

Wheat prices here averaged lower early. The Argentine Government crop report indicated a yield larger than was looked for. Unofficial advices, however, said the Argentine Government figures were too optimistic. Accordingly, firmness of Buenos Aires and Liverpool wheat quotations were reflected here as the day drew to an end.

Oatswere governed mainly by the action of corn.

For the most part, provisions were dull and prices little changed.

WISE AND OTHERWISE.

An automobile sold in Boston for 50 cents. It seems the influence of the new Fords already is beginning to be felt.

* * *

Know where old Santa lives? Why, in Washington, according to the United States Chamber of Commerce, and he's living under the name of Andy Mellon.

* * *

A New York artist says Leonora Corona, opera singer, is the most paintable woman he ever saw. Gosh, they all seem very paintable to us!

* * *

A Missouri farmer has a cat that "loves to listen to the radio." His girl friend's voice?

* * *

Women soon will be receiving as much salary as men, says an economic observer. Lots of women are getting men's wages now.

* * *

General Dawes has announced he is not a candidate for the presidency. Now we'll have to be keeping an eye on him, too.

* * *

The United States Flag Association protested Chicago's parade of 2000 garbage wagons, each bearing an American flag. That raises the question of whether it is better to use the flag to decorate garbage wagons or reserve Old Glory just for purposes of bunk.

(Copyright, 1927, NEA Service, Inc.)

GUILD HOLDS SALE OF WORK

Christ Church Ladies Offer Splendid Variety of Goods.

CHURCH SOCIETIES MEET.

OMEMEE, Dec. 17.—The Annual Bazaar held in the Sunday School room of Christ Church, on Thursday afternoon, under the auspices of the Women's Guild was a decided success. The day was anything but favorable for an affair of this sort and only prospective buyers braved the furious wind, to be present.

At the appointed hour of 3 o'clock, Rev. A. T. Weir offered a short prayer, after which he declared the bazaar open.

Christmas decorations of red and green tissue paper, and numerous sprigs of cedar adorned the basement and added colour to the booths.

On entering the Sunday school room, a cordial welcome was extended to each visitor by Mesdames Clarke, Hill and Weir, who composed the reception committee.

Situated near the entrance was the bran pie. This was the centre of attraction for the children and numerous nickels and dimes were received from the older folk, too, who drew from large dishes of bran such articles as hand lotion, vases, dolls and other novelties to the value of five and ten cents. Miss Marion Dickson was in charge, assisted by Misses Lenore Jamieson and Ethel Stephenson.

In a large booth white embroidery and colored embroidery were separated. Mrs. F. Bent and Misses A. Stephenson and Lila Fee were in charge of the white articles, and pillow-covers, daintily embroidered, towels, tray-cloths, plate doylies, serviettes, crocheting, etc., were much admired. Mrs. Vincent Jones and Mrs. F. Jamieson were the sales-ladies for the colored articles and pretty cushions, dressed dolls, knitted goods, linen towels and numerous other articles were displayed to good advantage.

Across the room was situated the apron booth, where Mrs. George Newman and Miss E. Robinson were the obliging sales-ladies and various styles and patterns were demonstrated.

Adjoining this booth was the home cooking and candy, where Mrs. George McQuade and Misses Essie Woods, and Mamie Lang did a flourishing business in delicious cakes and pies, tempting doughnuts and tea-biscuits, fresh eggs, vegetables, etc., and a choice array of home made candy.

The tea tables looked very attractive with their lighted candles and baby 'mums and drew a generous crowd for supper.

The ladies in charge of the kitchen and tea room were: Mrs. F. Clemett, Mrs. J. Bannon, Mrs. G. Fee, Mrs. M. Sherin, Mrs. R. J. Cornwall, Mrs. G. D. Gowans, Mrs. R. James and Mrs. D. Deyell, assisted by Misses Helen Johnston, Audrey Weir, May and Gertrude Fee, Ada Atwell, Hazel Thorn, Maggie McQuade and Phyllis Morton, all of whom spared no effort in catering to their guests. Miss C. Cornwall received the tickets. The president, Miss Irene Clemett, was general overseer, and gave a helping hand where needed.

The proceeds of the afternoon amounted to about $260.

A.Y.P.A. Meets.

The A.Y.P.A. meeting held on Monday evening was well attended. The evening was given to Literary topics and a few thoughts were put forward by the convenor, Mrs. F. Bent, concerning literature. Other numbers followed, making an interesting evening. A contest was staged in which six questions were asked and the group having the most correct answers was awarded one point in the auto contest.

Ladies Elect Officers.

The December meeting of the Ladies' Aid Society of Trinity United Church, was held in the Sunday school room on Thursday afternoon, with a small attendance present. The president, Mrs. W. Henderson, occupied the chair, and after the devotional exercises were completed, a business session followed. The officers present expressed a desire to be relieved of office, but their resignations were not accepted and they were re-elected by acclamation as follows: President, Mrs. W. Henderson; First vice-President, Mrs. F. G. Sandy; Second vice-President, Mrs. D. Weir; Third vice-President, Mrs. J. Bushnell; Secretary, Mrs. L. A. Mahood; treasurer, Mrs. R. H. Williamson; flower committee—Mrs. Henderson, Miss L. Parsons; parsonage committee, Mrs. C. L. Morcombe, Mrs. E. Bradburn; pianist, Miss N. Rutherford.

The secretary was authorized to order three dozen communion glasses and also have the silver communion tray returned from the Le Page Individua Communion Cup Company, Toronto! where it was placed for sale when the wooden trays were purchased.

It was the decision of the ladies to remember the aged and shut-ins this Christmas with suitable cards.

By a unanimous decision the sum of $100 was voted to the Trustee Board of the church, the same to be given at the Sunday evening service.

Final arrangements were made for the annual Christmas tree and entertainment put on by the Society for the Sunday school, the date of which is Thursday evening, Dec. 22nd. The offer of a gift for the stockings from a friend of the Sunday school was accepted with thanks.

Band Entertains Ladies.

On Monday evening at the regular hour for the "Wide Awake" Mission Band, the members of the Women's Missionary Society and the mothers of the Band members accepted the invitation of the president to be present at their meeting, the program being out of the ordinary. Some time ago, a membership contest was put on. The band was divided into two groups, the blues and the reds and as the latter lost out, it was their privilege to entertain the winners. The program was arranged and given without the supervision of an adult and was a credit to the children. Miss Mildred Williamson acted as chairman and after the following program, lunch and candy were served by the older girls, the President, Mrs. Rowland and her assistants, Mrs. R. H. Williamson and Mrs. C. L. Morcombe:

Chorus—"O, Canada.
Prayer—Rev. F. W. Rowland.
Recitation—Doreen Morcombe.
Reading—Doris Vaughan.
Chorus—"Pull Together."
Piano Solo—Florence Laidley.
Recitation—Jack Williamson.
Reading—Lorraine Irwin.
Recitation—John Irwin.
Dialogue—Frances MacPherson, Jean McGuiness.
Recitation—Dick Vaughan.
Piano Solo—Evelyn Morcombe.
Dialogue—Months of the year.
Recitation—Jean McGinness.
Piano Solo—Lorraine Irwin.
Valedictory Address—Lillian Williamson.
Recitation—Archie Pogue.
Piano Selection—Frances MacPherson.
Recitation—Joy Irwin.
Piano Duet—Doris and Howard Vaughan.
Recitation—Dorine Rebill.
Piano Duet—Jean McGinness, Frances MacPherson.
Vocal Duet—Doris and Dick Vaughan.
Dialogue—"A Place for Everything and Everything in Its Place."
Contest.

On behalf of the W.M.S., Mrs. R. Bradburn moved a hearty vote of thanks to those who had in any way helped to provide such a splendid entertainment. Mrs. Lamb seconded the motion, which was briefly replied to by Mrs. Rowland.

Anniversary services were observed in Trinity United Church on Sunday morning and evening. Two splendid sermons were delivered by the pastor, Rev. F. W. Rowland and special music was furnished by the choir. The thankoffering, toward the running expenses of the church was not as large as anticipated, but contributions have since been sent in and the Trustee Board is hopeful that the required amount may be reached.

— FOR SALE —

New and Second-hand Rubber and Leather Belting, Pulleys, Shafting, Pipes, Wiping Rags, etc., at Lowest Prices. Also COTTON BAGS for Sale.

APARTMENTS to Let. Low Rent.

A. LOW & CO.

355 Bethune Street

'Phone 607—Nights and Holidays 1027

Renew Your Subscription

Your Responsibility and Ours

TONIGHT your little ones will rest in the security of a mother's love and a father's care.

To the mother, life is a devoted, unselfish service. To you it is a grave responsibility. Upon your protection depends the happy childish prattle - - the smiles on little faces - - the trusting repose of tiny, play-tired bodies.

What if your protection were removed?

Life Insurance, alone of all the institutions which serve mankind, gives you the assurance of protection for your wife and children - - the perpetuation of your love and care, even after you have gone. It will guard your home, protect your wife, educate your children and provide for your own old age.

Why not talk it over with a Life Insurance representative to-day?

Life Insurance Service

527

WOMEN'S PAGE

PERSONALS

Miss Emma Tait, of Centreville, was a visitor in the city on Sunday.

* * *

Mr. and Mrs. Harold Watt, of Alexander, Manitoba, spent a few days last week with the former's aunt, Mrs. J. W. Hales, Stewart street, on their honeymoon trip, having also visited Chicago and Cobourg before coming to Peterborough.

* * *

Rev. H. P. S. Luttrell, of Toronto, who was the special speaker at the morning services yesterday at St. Paul's Presbyterian church, was the guest during his stay in the city of Mrs. Robert Hall, Homewood avenue. Rev. Mr. Luttrell, who motored to Port Hope in the afternoon, to preach there last night, spent over twenty years in the Chinese mission fields ,and is now, like many other missionaries, enjoying an enforced vacation in Canada.

* * *

Mr. Jack Adair is home for a fortnight's holidays from the Chicago College of Osteopathy.

* * *

Dr. G. N. Earle and Mrs. Earle of Omemee, attended the funeral of the late Mr. J. P. Cunningham.

* * *

Employees of the Ocean Blend Tea Company held an enjoyable supper in Hooper's Palm Room on Saturday evening, the chair being taken by the Toronto manager of the company, Mr. J. Gray.

* * *

Mrs. L. W. Scott, Park street, entertained at bridge on Friday evening.

* * *

Miss Jean Duffus is home from St. Joseph's Convent, Toronto, for the Christmas holidays.

* * *

Dr. N. H. Sutton celebrates a birthday anniversary to-day.

* * *

Friends of Mrs. F. A. Hodgson, Rubidge street, who has been ill for some weeks, will be pleased to learn that she is able to be out of bed.

* * *

Miss Mary Wheeler, of Bridgenorth, spent the past week in the city, with her sister, Mrs. Sisson.

* * *

Duffy ("French") Belanger, of Toronto, who meets Ernie Jarvis, of London, England, to-night in Toronto, in a bout under National Boxing auspices for the flyweight championship of the world, has several relatives in this city, where his mother, Louisa Turcotte, was born. Messrs Thomas and Albert Turcotte, of this city, are uncles of Belanger, and Mrs. Emma Fontaine, Aylmer street, is an aunt. Among those from the city who expect to attend the bout to-night are Messrs. Thomas Turcotte, Joseph Fontaine, Gerald McFadden and Arthur Costello.

* * *

Mrs. Hazel Anderson, of the staff of the Surgical Clinic, is spending the Christmas vacation with her sister, Mrs. Kingston, in Montreal.

* * *

Miss Eleanor Wilgar, R.N., is home from Clifton Springs Hospital for the Christmas holidays.

* * *

Miss Doreen Sheehy is home from St. Joseph's Convent, Toronto, for the Christmas holidays.

* * *

The many friends of Mrs. Garbutt Mann, of Bridgenorth, who has been seriously ill for the past three weeks, will be pleased to learn that she is progressing slowly towards recovery.

Evening Examiner Fashion

1510

An Attractive Dress for the Junior Miss

Exceedingly smart is this chic dress, suitable for all daytime wear. There is an inverted plait in each side seam to provide for the necessary skirt fulness, and the front is joined to side sections in an attractive manner, while the back is in one piece. Contrasting material may be effectively used for the becoming round collar, belt, and cuffs finishing the long tight-fitting sleeves. No. 1510 is in sizes 8, 10, 12 and 14 years. Size 12 years requires 2⅝ yards 36-inch material, or 2¼ yards 54-inch, and ⅝ yard contrasting. Price 25 cents the pattern.

The secret of distinctive dress lies in good taste rather than a lavish expenditure of money. Every woman should want to make her own clothes, and the home dressmaker will find the designs illustrated in our new Fashion Book to be practical and simple, yet maintaining the spirit of the mode of the moment. Price of the book, 10 cents the copy.

Pattern Purchase Coupon

Address Fashion Department, Evening Examiner

No..... Street.....

Name .....

Pattern No..... Size.....

Town .....

Province .....

Amount Enclosed .....

Price 25 Cents Each—Coin Preferred

SAINT and SINNER

By ANNE AUSTIN

Probably if Faith had given herself time to think she would not have sprung so impulsively to Cherry's defense, reaching for Nils Jonson's hand and dragging him along with her, willy-nilly. Certainly, she told herself later, she had had enough experience with Cherry by this time to know that any "trouble" of this sort into which Cherry managed to implicate herself was cleverly stage-managed.

But she did rush from the sun-parlor, through the door which Cherry had purposely left open and into the living-room, her grasp still tight upon Nils' hand. Cherry was standing a few feet from Bruce Patton, whose left cheek bore a dark red imprint of Cherry's hand. The girl's body was tense, both small hands knotted into furious but unformidable-looking fists, golden eyes blazing in a dramatically pale face. Bruce Patton looked foolishly surprised and indignant as he retreated slowly from the small fury who had attacked him. Incongruously the dance music from the radio still poured invitingly into the room.

"What's the matter, Cherry?" Faith demanded sharply.

"I—I was dancing with Bruce, and he tried to kiss me," Cherry panted. "I told him to stop and he wouldn't. He—he kissed me anyway, and I—slapped him. And I'm glad I did!" Her voice rose, shrill and vindictive. Her blazing eyes swept from Bruce Patton to Nils Jonson, challengingly, and Faith felt quite ill with disgust.

It was very clear to Faith now. Cherry, unable to endure the thought of Nils devoting his attention to her sister, and, insatiably craving excitement, which was more necessary to her than food or drink, had provoked Bruce into attempting to kiss her, by flirting with him in her most irresistible manner.

"Nils!" Faith cried sharply. She would have to stop this silly affair before it went any further. But in what words could she tell Nils that Cherry had stage-managed the whole thing?

Nils' big body, looking suddenly queer in conventional dinner-clothes, moved slowly and steadily across the room. She could not see his face, but her agonized eyes caught the expression of abject, cringing fear in Bruce Patton's widening black eyes, saw the blood drain out of his good-looking swarthy face, leaving the print of Cherry's hand shamefully clear. Then her eyes flew to Cherry's face, saw the blazing triumph and excitement there, the intense enjoyment of a situation which she had created to satisfy her ego and her love of drama.

And Nils was moving on and on toward Bruce Patton, who was backing before that menacing approach—— Scarcely a minute had gone by since Faith and Nils had come running into the room—

"Don't you dare strike me!" Patton croaked hoarsely, the words jerking at his white lips. "How was I to know she didn't want me to kiss her? I've kissed her a dozen times before, and she didn't mind—— Don't you dare hit me!"

Patton's cringing retreat was stopped by the wall just as Nils Jonson's Herculean young body loomed over the slighter, shorter figure.

(To be continued.)

YOUNG PEOPLE STUDY POETRY

Learn of Life and Works of Robert W. Service.

The Poetical Meeting of the Springville-Fairmount Literary Society was held in the basement of Springville church on Friday evening, Dec. 9th. The attendance was exceptionally good despite the cold windy night, there being over thirty young people present. Before the close of the evening, several of these added their names to the Roll of Membership.

The members of the choir took advantage of the heated room and gathered at 7.30 p.m. for practise. This they anticipate will be a weekly event. Other interested ones who arrived during choir practise found ample means of amusement in the many games that are always in readiness at an early hour.

At eight the meeting was opened with the President, Miss C. McConnachie in the chair. As Rev. Mr. McConnachie is to have charge of the second meeting each month (the Poetical evening) he was called upon for a few opening remarks. He expressed his pleasure at the good attendance and spoke of the many advantages to be found in attending such meetings. He explained that besides the educational value received from a literary society there is also the good derived from the discipline and training involved. Emphasis was placed on the necessity of putting one's best efforts forward when taking part in a meeting in order that the educational value may be increased.

In the unavoidable absence of Miss Daisy Murray, the chairman called upon Miss H. Staples to tell of Miss Murray's plans for the next meeting, Friday, December 16th. Miss Staples had not been definitely informed as to the items on the program, but forwarded Miss Murray's assurance that she was making plans for a good musical evening. These musical evenings are mainly to take the form of Glee Club work and community singing, aided by the capable instructions and leadership of Miss Murray.

The Secretary and Treasurer were called upon for their reports and the business of the meeting proceeded to a discussion of the necessity of postponing the debate meeting of Friday, December 23, owing to that night being the night of the Fairmount Christmas Concert. A motion was moved by Mrs. S. Staples and seconded by Mr. George Whitfield to the effect that the debate be postponed until Friday, December 30th. This motion was unanimously carried.

The chairman announced the subject for the evening as being "A study of the life and poems of Robert Service (the Canadian Kipling.)

The first number on the program was a reading of "The Cremation of Sam McGee," an example of Robert Service's humor, by Miss Helen Staples.

Mr. McConnachie's address on the poet's life was next on the program. This he introduced by telling of the advantages of the formation of the reading habit especially to the youth of the country, who in the winter months, are more isolated than their city friends. By many readers the taste for poetry must be acquired. There are no major Canadian poets, as Canada is too young a country, but she has many notable minor poets that should be known to all. Several examples were given and Robert Service, who was the study for the evening was classified as being above the average. This is denoted by the title that is given him—the Canadian Kipling. In his poems he tells the truth, bluntly reminding one of Bret Harte of the United States and "Woodbine Willie"—Kennedy. He tells of the life in Dawson City and in the Yukon. He is still living and adding to his works.

He was born in 1876, in Preston, England, and was educated in Glasgow. There he became a bank clerk.

In 1897, at the age of 21 years, he came to Canada and started here as a farmer on Vancouver Island.

While located there he travelled the Pacific Coast and made several expeditions to the Yukon.

In 1905 he entered the Canadian Bank of Commerce and was sent by the bank to Dawson City. In a short time he resigned his work to write, as Mark Twain and many others have done.

During the war he enlisted and went to the front. He lost one brother in the war and has dedicated to him one of his books. His war poems are among his best.

This interesting address was followed by several poems written by Robert Service—"The Law of The Yukon" (1st verse), "The Song of The Wage Slave," "Grin," "Going Home," and "Fluerette."

The chairman brought the meeting to a close by asking for criticisms, contributions or questions about the meeting.

After the close of the meeting those present spent a social hour together before leaving for their respective homes.

DRESS

By MARY MARSHALL

The black pajama set is chosen by the woman who travels. The one shown is of knit rayon. The coat trimmed with colored bands is worn over a sleeveless jacket.

Your comfort in traveling very much depends on the convenience of your travel kit. And though you may not be able to afford one of the up-to-date dressing cases in which all the necessaries for an overnight trip are conveniently assembled for you—you can at least provide yourself with a small bag or case of some sort in which you may carry in compact form just the things you need for the trip. Then when you have your berth in the sleeper made up you may have your larger bags conveniently tucked under the seat, knowing that all you will need is there in the small case that you take into the berth with you or carry to the dressing-room in preparing for the night or in dressing in the morning.

The dark-colored pajama suit has come to be the chosen sleeping garment of experienced travelers. It is best made of some sort of opaque black silk, with some bit of color by way of decoration.

Time comes for you to start on your trip, and having packed your various frocks, hats, shoes, etc., to be opened at your destination, you simply see that the various containers in your traveling case are filled, that you have fresh handkerchiefs, a fresh set of lingerie and stockings and your traveling pajamas and—your preparations are made. No frantic struggle to tuck this box of powder in that bag, brush, comb, manicure things in another and your sleeping garments somewhere else. Everything is neatly assembled in a small case. All liquids are carried in containers made with closely fitted toppers or tops.

It is convenient to have a fairly long jacket or dressing-gown to go with your sleeping pajamas so that if you do not have a compartment to yourself, you may go to the dressing-room in trim and inconspicuous manner, your little dressing case in one hand and your frock that has been hanging on its hanger by your berth all night over your arm.

Who Wrote This?

(Copyright, 1927, McClure Syndicate.)

1. "In after-dinner talk,
   Across the walnuts and the wine."
2. "A secret at home is like rocks under the tide."
3. "Compound for sins they are inclined to,
   By damning those they have no mind to."
4. "Go to your bosom;
   Knock there, and ask your heart what it doth know."
5. "Heaven is not gone, but we are blind with tears,
   Groping our way along the downward slope of years."
6. "A little rain will fill
   The lily's cup which hardly moists the field."
7. "There are truths which are not for all men, nor for all times."
8. "The holy spirit of the Spring
   Is working silently."

Answers to to-day's questions:
1, Lord Tennyson; 2, D. M. Mulock; 3, Samuel Butler; 4, Shakespeare; 5, R. H. Stoddard; 6, Edwin Arnold; 7, Voltaire; 8, George MacDonald.

Hints on Etiquette

1. How young should children be taught certain social amenities, such as rising when older persons enter a room and greeting guests?
2. How does a young boy learn to remove his hat in an elevator, seat his mother at table, open doors for women and so on?
3. Why should children be bothered with manners?

The Answers.

1. By school age.
2. His father should set the example.
3. They lend charm to anyone, old or young, and when learned young they become second nature.

BISHOP BARNES IN NEW QUARREL

Vicar Refuses to Leave Parish Until Successor Chosen.

TO CONTINUE FIGHT

LONDON, Dec. 19.—(United Press)—A lively battle between the modernist Bishop of Birmingham, Dr. Barnes, whose recent utterances supporting Darwin's theory of evolution and the scientific conception of creation caused a heated controversy and Rev. C. Fisher, Vicar of St. John's church in Harborne, Birmingham, may prevent the latter from leaving for Toronto as intended, early in January.

Rev. Mr. Fisher informed British United Press that he was going to join Dr. Shields at Jarvis Street Baptist Church in Toronto before going to the Fundamentalist University at Des Moines, Iowa.

"My dispute with the Bishop", said Mr. Fisher, "is due to his refusal to appoint any man as my successor at Harborne who declines, as I have always done, to contribute to diocesan funds. Definite evangelical churchmen are in a minority in the Birmingham diocese and they cannot have any confidence in putting money into a central fund, twenty four-twenty fifths of which are administered for a purpose with which they are not in sympathy.

"Dr. Barnes has not the right to decline to institute my successor and he is going beyond his powers in insisting that the parishes contribute to the diocesean funds. If the Bishop changes his attitude I shall sail for Canada on January 6. I am determined, however, not to leave my congregation in the lurch and I won't resign my benefice until I am assured that my successor will not contribute to the funds."

This fresh controversy has come at a moment when the whole church of England is wondering what the effect of the rejection of the revised prayer book will be. All the bishops, with the exception of Bishop Barnes, regret that the bill authorizing the new book went down to defeat in the Commons, some even arguing that it must mean the eventual disestablishment of the church.

Bishop Barnes, however, declares, "Representatives of the English people have saved the doctrines of the English Church. I am profoundly thankful."

HUGHES' CHARGE MUCH CRITICIZED

Former Premier of Australia Said British Evaded Tariff Laws.

LONDON, Dec. 10 (B.U.P.).—Rt. Hon. William Hughes, former Prime Minister of Australia, has incurred severe criticism at the hand of Britain's industrial leaders. He was reported as saying that British manufacturers were evading the spirit of the Australian tariff law by sending cheap foreign material to Australia.

The Federation of British industries describes this as "a grave accusation against their good faith without any evidence to support it.

Responsible British industrialists would be the first to denounce any such practice, the Federation says, although Australian tariff regulations are "onerous."

W. M. S. HOLDS TEA IN HAVELOCK HOME

United Church Ladies' Social Success—I.O.F. Elects Officers.

HAVELOCK, Dec. 19.—On Thursday, December 15th, an afternoon tea under the auspices of the W.M.S. of the United church was held at the home of Mrs. B. Haig. The rooms were attractively decorated with yellow chrysanthemums, the guests being received by Mrs. Haig, Mrs. R. Bonny and Mrs. A. C. Denike. Tea was poured from a well decorated table by Mrs. H. Wing and the assistants, were Mrs. E. Fennell, Mrs. A. Anderson and Mrs. R. Campney. An admission fee of twenty-five cents was charged and about fifty ladies were in attendance.

I. O. F. Holds Meeting.

The December meeting of Court Princeof Wales, I.O.F., No. 531, was held on Wednesday evening at the home of Mrs. P. Logan, when the following officers were elected for 1928, Chief Ranger Comp. P. McColl, conducting the election: C.R., Comp. G. Bedford; V.C.R., Comp. M. Logan; R.S., Comp. C. Bullied; F.S., Comp. M. Graham; Treas., Comp. D. Peters; Orator, Comp. Simpson; Organist, Comp. R. Jones; S.W., Comp. J. Rice; J. W., Comp. C. Weymark; S.B., Comp. R. Watson; Trustees, Comps. R. McColl and R. Watson; Finance Committee and also delegates to high court, Comps. R. Watson and E. Woodbeck.

After the business of the evening had been concluded, a social time was spent in progressive euchre, Mrs. Bullied winning the first prize; Mrs. Jones the second, the consolation award going to Mrs. Graham.

For Prettier Eyes, Use Murine

A few drops of Harmless Murine Night and Morning will keep Eyes always Clean, Clear and Bright. At all drug stores.

HOROSCOPE

The Stars Incline, But Do Not Compel

(Copyright, 1927, McClure Syndicate.)

TUESDAY, DECEMBER 20, 1927.

One of the rarely lucky days has come, according to astrology which finds that benefic aspects predominate strongly while the configuration prevails.

Women are especially fortunate under this sway, it is foretold, and they should make the most of every opportunity that comes to them.

The rule is fairly helpful to women who have political ambitions, but it is prophesied that with one or two brilliant exceptions the new year will be disappointing to them.

This is read as a rarely lucky wedding day, the stars presaging prosperity and progress.

Lovers are well directed under this planetary government, but they may easily quarrel.

Romance is to flourish in the new year in which there will be a revival of old-time reverence for women, it is foretold.

Theatres should profit from this rule which promises successful new plays and rising stars from the ranks of the younger actors and acrtesses.

The late hours of this day are supposed to be especially auspicious for the signing of contracts.

Advertising is subject to the most stimulating rule, which indicates tremendous expansion that will benefit many periodicals.

The seers prophesy that 1928 will be a banner year for writers. New American authors should gain international fame.

Epidemics of influenza may afflict many parts of the world and should be watched with a view of safeguarding the people.

A dictator is to rise in an unexpected quarter to rule a European country, it is prognosticated.

Persons whose birthdate it is may have a great romance in the coming year.

Children born on this day probably will achieve supreme success. Subjects of this sign are changeable and emotional.

British Expect White Christmas

LONDON, December 19 (Canadian Press). — The British Isles to-day were in the grip of one of the frostiest spells that they have experienced in decades, and with more snow in the offing, prospects for an old-fashioned Christmas of the Dickens order were declared quite favorable.

ALTERNATED LINEN

If you place the last linen washed at the bottom of the pile, pieces will be used in turn and the wear will be distributed.

1927 DECEMBER 1927

SUN	MON	TUE	WED	THU	FRI	SAT
				1	2	3
4	5	6	7	8	9	10
11	12	13	14	15	16	17
18	19	20	21	22	23	24
25	26	27	28	29	30	31

This Christmas —

Treat your friends to quality

WHAT to give? Chocolates by Moirs will answer most of your gift problems. Your unerring choice of the best will be regarded by your friends as a compliment, and your Christmas wishes will seem much more sincere if a gift package of Moirs carries your message. Special Christmas gift packages are now obtainable at all good stores.

CHOCOLATES by Moirs

·HALIFAX·CANADA·

230-3

CANADA'S·CANDY

25% Discount

on all lines of

Christmas Cards

Cards and Folders at Clearaway Prices

Many beautiful designs to choose from

We do not want to carry over any of this stock of Cards

Our Loss Is Your Gain

Come in To-day—South Door—Job Printing Division

Peterborough Examiner, Ltd.

"See Us and See Better"

GIVE GLASSES THIS CHRISTMAS!

They are useful for every day in the year. Our plan is for you to choose the style of frame you wish. We fit it with temporary Lenses, then later examine your friend's eyes, and change the Lenses to suit, without further charge. We have all the newest styles.

W. H. LACEY, Optometrist
410 GEORGE STREET
(Opp. Examiner Office)
'Phone 1160

JUMPY NERVES!!!

cause worry, sleeplessness, and the "blues." Get rid of these nervous disorders now! Ask your druggist for—

DR. MILES' NERVINE GUARANTEED

For Sale by The Rexall Drug Stores.

HALL'S
The Store of
PRACTICAL GIFTS

Richard Hall, Limited Phone 1780, 1781 Peterborough's Dependable Dry Goods Store

The Selection of Gifts Is No Problem Here!

WARM FUR TRIMMED GLOVES
IN ALL STYLES AND EVERY COLOUR

Warm Fur Trimmed Gloves of fine doeskin fabric, lined and trimmed with fancy stitching; strong Gloves of double fabric; Gloves with becoming turn-back cuffs ornamented with fancy brocading in contrasting colours; fashionable heavy Gloves with outsewn seams. They are here in all sizes and in a number of the best colourings. One of the most popular lines for Christmas gifts.

98c Pair

NOVEL TWO TONE PURSES
OF FINE ENGLISH MANUFACTURE
$2.95

Purses that have every advantage for gift purposes. They are new in shape; they are made from smooth lightly grained leather and have a really good appearance; they are here in pretty combinations of black and grey, brown and fawn, fawn and sand, etc. A splendid range for all fancies. They wear well and you know that your gift will give lasting service. In spite of their low price, they are truly excellent Purses at such a popular price as..... **$2.95**

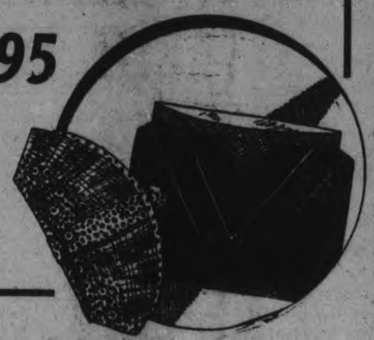

ALL LINEN
AFTERNOON TEA SETS
IN BOXES

One yard square Cloth, with Serviettes to match. All are of fine oyster linen, with border in blue, rose, green, yellow or mauve. An attractive gift for yourself or for a friend. A real $1.50 Set for..... **$1.19**

ONE HUNDRED AND EIGHTY
WOMEN'S LOVELY
50 in. x 20 in. SILK KNIT SCARVES

They are really worth $1.25. We bought many hundreds of them to obtain a special price. You get the advantage. The lot includes peach, mais, white, blue, rose, pink, etc. They measure 50 inches in length and 20 inches in width. In each case the ends are stencilled with artistic fancy and flower patterns in the natural colours. Just the size for wear with the winter coat.

89c

WONDERFUL TURKISH TOWELS
45 INCHES LONG, 24 INCHES WIDE

Everybody likes a good, big, thick Turkish Towel for use when drying after the bath. Here's just the very Towel. If you wish to give a useful gift to your friend, it's here, and it is not expensive. Ends coloured in pink, rose or blue only.

89c

THE GIFT SHOP - SECOND FLOOR
A SALE OF PICTURES, MONDAY AND TUESDAY, AT 98c

Some English landscapes; others are reproductions of interesting hunting pictures and sea studies in colour. All well framed Pictures, which were selling at $1.25, $1.50 and $1.75.

Silverware, Ivory, Cutlery, Still Selling at a Discount of 25 per cent.

CHILDREN'S TABLE SETS
Knife, Fork and Spoon in fancy gift box. Good value at..... **75c**

9½-INCH FANCY CHINA BOWLS
In several prettily coloured designs. Special..... **59c**

GLASS BOWLS IN SETS
Sets of five Bowls in five graded sizes. A few dozen only. On Sale at, per set..... **69c**

PLAIN DRINKING GLASSES
Packed 12 in carton. All good looking Glasses. Price for 12..... **49c**

Simplicity! Beauty! Daintiness!

THE famous WOODS LAVENDER LINE Lingerie is on special display this week.

There are new styles in slim knickers, vests, smart nighties, gay pyjamas, slips in the new Fall shades, and all in a fine lustrous fabric that wears and washes interminably.

Be sure to come to our underwear department this week to see these new and fascinating styles.

District Markets

Prevailing prices in towns and villages in The Examiner's territory at the end of the week.

AT BAILIEBORO.

BAILIEBORO, December 19. — Following are the week-end retail market prices:

Beef, sirloin, 28c; round, 25c; roast, 20c; stew, 18c. Pork, 17c. Breakfast bacon, 45c. Butter, creamery 45c, dairy 45c. Eggs, fresh, 55c; storage, 50c. Chickens, 25c; stewing fowl, 20c. Potatoes, $2.00 a bag.

Live stock and grain prices are:

Cattle, selects, 9c a pound; common butchers, 8c. Hogs, live, thick smooth, $8.00 cwt.; select graded, $8.50 cwt.; dressed, head on, $16.00 cwt.; head off, $17.00 cwt.

Oats, 75c bushel; wheat, $1.17 a bushel; barley, 75c to 85c a bushel. Hay, $15.00 a ton.

Remarks: Geese, 25c a pound; ducks, 25c a pound; lard, 22c pound. Alsike, $9.00 to $10.00 a bushel; beef scraps, $4.50 a cwt.; corn, $2.75 cwt.

AT MARMORA.

MARMORA, December 19.—Following are the week-end retail market prices:

Beef, sirloin, 30c; round, 25c; roast, 18c; stew, 15c. Pork, 20c and 22c. Lamb, 15c, 25c and 35c. Breakfast bacon, 35c and 40c. Butter, creamery, 45c; dairy, 40c. Eggs, fresh, 60c; storage, 50c. Chickens, 25c; stewing fowl, 22c. Potatoes, 35c peck, $2.00 a bag.

Live stock and grain prices are:

Oats, 60c a bushel. Hay, $10.00 and $12.00 a ton.

AT BONARLAW.

BONARLAW, December 19.—Following are the week-end retail market prices:

Beef, sirloin, 22c; round, 20c; roast, 18c; stew, 16c. Pork, 20c. Breakfast bacon, 35c. Butter, creamery, 45c; dairy, 40c. Eggs, fresh, 50c; storage, 45c. Chickens, 25c; stewing fowl, 20c. Potatoes, 25c a peck, $1.50 a bag.

Live stock and grain prices are:

Cattle, selects, 9c a pound; common butchers, 7c. Hogs, live, thick smooth, $8.00 cwt.; select graded, $8.25 cwt.; dressed, head on, $13.00 a cwt.; head off, $14.00 a cwt.

Oats, 50c a bushel; wheat, $1.35 a bushel; barley, 80c a bushel. Hay, $10.00 a ton.

AT WARSAW.

WARSAW, December 19. — Following are the week-end retail market prices:

Beef, sirloin, 35c; round, 25c; roast, 17c to 20c; stew, 15c. Pork, 18c to 25c. Breakfast bacon, 30c. Butter, creamery, 44c; dairy, 38c. Eggs, fresh, 52c. Chickens, 20c to 30c; stewing fowl, 17c to 18c. Potatoes, 35c to 40c a peck, $2.00 a bag.

Live stock and grain prices are:

Cattle, selects, 8c a pound; common butchers, 5½c to 7c.

Remarks: Celery, 10c a bunch; head lettuce, 15c; turkeys, 35c to 45c a pound; geese, 25c a pound.

AT KEENE.

KEENE, Dec. 15.—Following are the week-end retail market prices:

Beef, sirloin, 25c; round, 22c; roast, 19c; stew, 15c; breakfast bacon, 35c; butter, creamery, 40c; dairy, 35c; eggs, fresh, 60c; chickens, 25c; stewing fowl, 18c; potatoes, 30c peck; $1.75 bag.

Live stock and grain prices are:—Hogs, live, thick smooth, $8.25 cwt.; select graded, $9 cwt.; dressed, head on, $12 cwt.; head off, $14 cwt.

Oats, 55c bushel; wheat, $1.20 a bushel; barley, 75c bushel; hay, $13 ton.

AT BURNBRAE.

BURNBRAE, Dec. 19.—Following are the week-end retail market prices:

Beef, sirloin, 20c; round, 20c; roast 15c to 18c; stew, 10c to 12c; pork, 20c; breakfast bacon, 30c; butter, creamery, 47c; dairy, 40c to 45c; eggs, fresh 55c; chickens, 15c to 20c; potatoes, $1.75 a bag.

Live stock and grain prices are:—Cattle, selects, 6c to 7c lb.; common butchers, 5c; hogs, live, thick smooth, $7.50 cwt.

Turkeys, 35c lb.

Oats, 75c bushel; wheat, $1.25 a bushel; barley, 85c bushel; buckwheat 75c a bushel; bran and shorts, $34 and $35 a ton.

Cream, 43c a pound fat.

Hay prices away below cost of production with little sign of advance before the holiday season is over.

AT WOOLER

WOOLER, Dec. 19.—Following are the week-end retail market prices:

Beef, sirloin, 25c, round 25c, roast 20c, stew 18c; veal 24c, pork 25c, lamb 25c. Breakfast bacon 40c, butter, creamery, 45c, dairy 40c; eggs, fresh, 60c; chickens $1.00; stewing fowl 90c; potatoes 40c peck, $1.75 a bag.

Grain prices.—Oats 45c bushel, wheat $1.20 bushel; barley 75c bushel. Hay $11 a ton.

AT HAVELOCK.

HAVELOCK, Dec. 19.— Following are week end retail market prices:

Beef, sirloin, 25c; round, 25c.; roast, 17-20c.; stew, 15c. Veal, 20-25c. Pork, 20-25c. Lamb, 20-30c. Breakfast bacon, 35-38c. Butter, creamery, 45c.; dairy, 40c. Eggs, fresh, 55c.; storage, 50c. Chickens, 30c. Potatoes ,30c. a peck, $1.50 a bag.

Live stock and grain prices are: Cattle, selects, 10-12c. a pound; common butchers, 8-10c. Hogs, live, thick, smooth, $7.75 cwt.; select graded, $8.25 cwt.; dressed, head on, $12.00 cwt.; head off, $13.00 cwt. Lambs, 11-12c. a pound. Veal calves, 10-13c. a pound.

Oats, 60c. a bushel; wheat, $1.25 a bushel; barley, 80c. a bushel. Hay, $12.00 a ton.

AT CAMPBELLFORD.

CAMPBELLFORD, Dec. 19—Following are the week-end retail market prices:

Beef, sirloin, 25c; round, 25c; roast, 17-25c; stew, 12c; veal, 12-30c; pork, 20-25c; lamb, 15-35c; breakfast bacon 35c; butter, creamery, 45c; dairy, 40c; eggs, fresh, 55c; storage, 50c; chickens, 23c; stewing fowl, 20c; potatoes, 35c peck; $1.75 a bag.

Live stock and grain prices are:—Cattle, selects, 7c lb.; common butchers 5c; hogs, live, thick smooth, $8 cwt.; dressed, head on, $12 cwt.; head off, $13 cwt.

Oats, 65c bushel; wheat, $1.20 a bushel; barley, 80c bushel; hay, $12 ton; baled hay, $15 ton; bran, $35 a ton; shorts, $37 ton; buckwheat, 75c bushel.

MARMORA L.O.L. ELECTS OFFICERS

J. R. Hart is Elected Worthy Master at Annual Meeting.

MARMORA, Dec. 19.—On Thursday evening, officers of L.O.L. 319 for the ensuing year were duly installed. The new officers are:

W.M.—Bro. J. R. Hart.

D.M.—Bro. W. Bonter.

Recording Secretary—Bro. M. McCoy.

Financial Secretary— Bro. H. G. Potts.

Chaplain—Bro. W. J. Cottrell.

Treasurer—Bro. J. H. Wright.

Director of Ceremonies— Bro. W. Neal.

1st Lecturer—Bro. S. Lough.

2nd Lecturer—Bro. C. Airhart.

Tyler—Bro. J. W. Lowery.

Committee—Bro. N. W. Emmorey, Bro. J. W. Lowery, Bro. M. McGarvey, Bro. O. Leonard.

Auditors—Bros. H. G. Potts and P. Gray.

Following the installation by P. M. Bro. W. J. Cottrell, appropriate addresses were given by various brethren.

Her Three Boys Had Terrible Colds That Hung On

Mrs. G. Ames, 35 St. George Street, Chatham, Ont., writes:—"Last winter my three boys had terrible colds and a cough that hung on so long that it began to worry me.

"I went to my druggist and he asked me if I had tried

Dr. Wood's Norway Pine Syrup

"I told him I had not, but that I would, and I must say that after they had finished the third bottle they were entirely rid of the cough.

"I will never be without a bottle of 'Dr. Wood's' on hand."

Price 35c. a bottle, large family size 60c.; put up only by The T. Milburn Co., Limited, Toronto, Ont.

DIVERS ATTEMPTING

Answer To Signals.

PROVINCETOWN, Mass., Dec .19.—(A.P.)—Some of the 40 men trapped in the submarine S-4 were still alive yesterday afternoon. This was established by replies received from the vessel to signals sent by the submarine S-8 and by sounds heard within the S-4 by a navy diver.

The submarine still rested on the bottom in 102 feet of water, 18,800 yards off the Wood End coast guard station on the outer side of the tip of Cape Cod. It was there that she sank after colliding with the coast guard destroyer Paulding Saturday afternoon.

The S-8 sent word of its success in getting signals from the sunken vessel in a message from Rear Admiral Frank H. Brumby, in charge of the submarine control fleet, who was aboard the mine-layer Falson, nearby. The message added that it was trying to talk with those inside the S-4.

Before the S-8 sent the message which electrified the officers and men aboard the rescue fleet, navy and coast guard vessels had been vying with each other all the forenoon to do something to help the men imprisoned in the submarine. Early in the morning a small coast guard boat had dropped a line and grapnel and this had taken hold of what appeared to be a sunken boat.

In the rather rough sea it was impossible to confirm this for several hours. When it was definitely established that the S-4 had been located, the first thought was to try to find out whether anyone aboard her was alive. The submarine S-8, equipped with submarine signals, was the boat best fitted for this task.

Begin Rescue Work.

Her early efforts ,made with the submarine bell, were successful. Then it was determined to get divers to work as soon as possible. This was a slow progress, as the ships had to be manoeuvred into just the right positions and elaborate preparations made.

The mine layers Falcon, Lark and Hallard were finally tied together over the spot where the S-4 went down.

The Lark, with Rear Admiral Brumby aboard was in the centre. She had fifteen expert navy divers aboard and was fully equipped for diving operations.

When the word came from the S-8 that the S-4 had answered signals, the work of getting divers down was hastened. They were put on a platform and lowered into the water while air was pumped down to them from the Falcon. The Lark and the Mallard served the purpose of holding the Falcon steady for the operations.

Thomas Eadie and W. J. Carr were the first navy divers sent down. What should be done next depended upon the report of their inspection of the S-4. Should they find several compartments free of water, air could be pumped in through lines in undamaged compartments. This done, the submarine might rise to the surface.

On the other hand, if the submarine should appear to be filled with water and if no further signs of life should be heard ,it might be necessary to resort to pontoons and cables. Pontoons were on the way here in tow of two navy tugs. But with seas and wintry wether ahead, it was considered doubtful whether much progress could be made by this method before spring.

How Collision Occurred.

Just how the collision occurred was more fully described yesterday by Coast Guard officers .In was 3.37 p.m. Saturday when the periscope of the S-4 suddenly appeared in front of the destroyer as the Paulding was rounding a buoy to enter Provincetown harbor.

"The visibility was good and the weather was good," said a statement issued by the officers of the coast gaurd cutter Tampa through Captain Molley, senior coast guard officer. "The first intimation of the presence of a submarine was when her periscope emerged from the water directly in front, too close to avoid. Then the helm of the Paulding was shifted and full speed given. The Paulding struck the submarine forward of the conning tower, ripping a long hole in the underwater body of the submarine, which rolled over and sank within a few minutes. No one on board the Paulding saw anyone on the submarine at any time before or ofter the collision

"The Paulding lowered a lifeboat, which searched for any survivors from the submarine, but found none. The Paulding then dropped a buoy to mark the spot where the submarine sank. The Paulding was then filling with water, but managed to see into Provincetown Harbor."

The Paulding was beached in the harbor and yesterday the destroyer Tucker was pumping oil from her. Only one man aboard the Paulding was injured. He was Joseph MacMillan, the ship's cook, who was scalded when a steam pipe burst He was sent to the marine hospital at Chelsea.

After the Paulding flashed out word of the collision, the navy department at Washington and every navy yard and coast guard base long the Atlantic coast sprang into activity. Destroyers, mine layers, tugs and other vessels were ordered to proceed with all speed to the scene. By morning a good-sized fleet was assembled near Provincetown.

Village Excited.

Provincetown village was greatly excited over the disaster — in the churches yesterday morning ,all the pastors referred to it in their sermons, and prayers were offered for the safety of the men trapped in the submarine.

All day long the water front was crowded. A steady stream of automobiles poured over the winding roads of the cape, bringing newspapermen, photographers, motion picture camera men and hundreds of curious. Eyes were strained to watch the work of the rescue fleet, which could be seen from the vicinity of the Wood End coast guard station. Those who came ashore in small boats from the fleet occasionally were overwhelmed with questions.

In every mind was the recollection of the disaster to the submarine S-51 off Black Island in September, 1925. The boat, of the same class as the S-4 but somewhat larger, was sunk after collision with the steamer City of Rome. For days hope persisted that some of the men trapped in the submarine might be alive, but the only ones rescued were some of the crew who managed to get out through the conning tour. Thirty-three lives were lost.

Every section of the country was represented on the crew list of the S-4. There was even one native of the Philippines aboard. Their relatives were scattered all over the United States and some of them live in Canada.

The rescue workers yesterday were favored with one of the finest days of the season. The air was frosty but the sun shone from a clear sky all day. Saturday night's high wind had subsided considerably but the sea remained rather rough.

BAILIEBORO NEWS.

BAILIEBORO, December , 19. — Mrs. L. Larmer and son, Mr. Arnold Larmer, of Osnawa, were guests on Sunday of Mr. and Mrs. H. Dawson.

Mr. and Mrs. H. Shade, of Toronto, were the guests of friends in South Monaghan on Sunday.

Miss Kathleen Barnard, of Toronto, was the guest of her parents, Mr. and Mrs. H. Barnard on Sunday.

Colds

When the air passages of the Throat and Nose are inflamed from a Cold, the inflammation will remain until the Cold is gone. To work off the Cold and to fortify the system against Influenza,

Take Laxative **Bromo Quinine** tablets

It is easy to get rid of a Cold if you don't neglect it too long. Get a box of BROMO QUININE. 30c

(Made in Canada)

The box bears this signature E. W. Grove

Proven Merit since 1889

DISTRICT CHURCHES

TRENT RIVER UNITED CHURCH

TRENT RIVER, Dec. 17.—There was a large congregation present at the afternoon service Sunday, December 11th. The Rev. W. R. Archer's address was an illustrative one with Christ in the fellowship of service. The text was taken from Rom. I, 14 to 16 verses—"I am debtor, both to the Greeks and Barbarians;—both to the wise and to the unwise. So, as much as in me is, I am ready to preach the gospel to you that are at Rome also. For I am not ashamed of the Gospel of Christ." The subject was given in three divisions, viz., "I am a debtor," "I am ready," and "I am not ashamed." The minister explained the obligation of a debtor—natural obligation. No man can live to himself. If he realizes his debt to others he is known in the community. Jesus bent low and washed the disciples' feet, giving the example of humiliation. Strength imposes obligation. A great man has power to be of service to others. Jesus had the healing power. It was lawful to do good on the Sabbath day. He continued, "Be sure your sin would find you out."

Many people were content to believe right and not do right. Fellowship with Christ was in serving Him. Paul was ready and willing to die for the cause of Christ. Mr. Archer referred to the missionaries who couldn't resist the call of the Master. Secondly, "I am ready—was, in Paul's time, a racing term as the foot race and relay race were common then, when they gave a laurel crown for reward. Paul was ready to haste at Christ's bidding. The minister related an incident of the City of Freeburg, where there was a great pipe organ in the Cathedral. One day, while the organist was playing, a man came into the cathedral with failing eyesight and struggled up to the organ and asked permission to play. The organist looked him over and very reluctantly gave his consent. When the stranger began to play, such melodies filled the cathedral seemed celestial, almost divine. The organist asked him who he was, and the stranger said he was Mendelssohn.

Jesus wants to play on the instrument of men's lives; wants to bring out chords and they have refused to let Him.

Thirdly, "I am not ashamed"—Paul was not ashamed of fellowship with Christ in service. All have a relationship.

The stewards were asked to distribute books, entitled "With Christ In the fellowship of Service," printed by the Maintenance and Extension Fund of the United Church of Canada, and the minister hoped that this little book would give a little glimpse of fellowship with Christ. In conclusion he repeated the following verses, "Thy Kingdom Come."

Lord, when we pray "Thy Kingdom come?"
Then fold our hands without a care
For souls whom Thou hast died to save,
We do but mock Thee with our prayer.

Thou couldst have sent an Angel band,
To call Thine erring children home;
And thus through heavenly ministries,
On earth Thy kingdom might have come.

But since to human hands like ours,
Thou hast committed work divine,
Shall not our eager hearts make haste,
To join their feeble powers with Thine.

To work and work shall not our hands,
Obedient Move, nor lips be dumb,
Lest through our sinful love of ease
Thy kingdom should delay to come?

SPRINGVILLE UNITED CHURCH

The pastor, Rev. A. H. McConnachie was in charge of the morning service. The short talk to the children on "The Lord's Prayer" was continued. Mr. McConnachie began by briefly reviewing the lessons of the two previous Sundays on "Our Father" and "Which art in heaven," linking these with the subject for the day—"Hallowed be Thy name."

He clearly and forcibly explained to the children that "hallowed" is a word that is correctly used only when in connection with sacred things, such as the church, communion table, etc., and in this sentence it is God's name that is expressed as Hallowed.

God's name is not like men's names, which are merely titles, but expresses His nature and character. His name is already sacred in heaven, threefore people should keep it holy in mind, thoughts and words. All words which refer to the Divine should be held in reverence. Examples were given of sacred words commonly used as mere exclamations without thought of doing wrong; using these words however is forgetting the third Commandment, "Thou shalt not take the name of the Lord thy God in vain; for the Lord will not hold him guiltless that taketh His name in vain."

In conclusion the pastor emphasized the fact that there should be no difficulty in keeping God's name sacred or "Hallowed" if the Holy Spirit is allowed to dwell in the heart.

The text for the regular morning's sermon was taken from James; the 4th chapter and the 14th verse—"Whereas ye know not what shall be on the morrow. For what is your life? It is even a vapor, that appeareth for a little time, and then vanisheth away."

Mr. McConnachie began by asking again the words of the text, "What is your life?" Examples of other plain and pointed questions that may be found in the Bible were given, such as "What shall a man give for his soul." These questions are well worthy of consideration and are very profitable if faced humbly.

"It is not always wise to think we understand everything. Ignorance is often excusable when great Bible questions are being dealt with."

Again the great question was brought before the congregation.

What is life?

"There is in the world a tendency to study life, yet many people do not fear life but they do fear death. Dying is not nearly as serious a matter as living for God will take care of death. The promise of life is not, in ourselves but in God. Our lives are not our own, but are bought with a price."

Dr. Mayo of Rochester was accosted one day by one of his numerous patients who had been aided on the road of recovery by the great physician. "Doctor," he said, "you saved my life." The doctor, who is a very busy man, passed on with the reply, "See that you use it well."

It is of the utmost importance that we heed this reply and try to use our lives well. To do this to the best advantage we must know the meaning of life.

Mr. McConnachie now defined life by means of a number of negative assertions.

Life is not work. Work has a large place in the scheme of life, and is a necessity, but work alone is not life.

It is not ambition, although ambition is closely related to the meaning of life.

It is not success or failure for success, in the eyes of man, usually consists of ability to accumulate earthly goods, while failure often means that although a man is poor in money, he is rich in faith. It is better to fail in a great way than to gain in a poor way.

Life is not found on the recreation ground. Time should be found in every well-ordered life for recreation but one's life should consist of more than this.

It is not charity, although charity is one of the great necessities of life.

It is not reading and cannot be found in books or by education.

Friendship is part of the great riches of life. It is one of God's gifts, but life is not friendship.

It is not joy or sorrow. We have a tendency to magnify our clouds of joy or sorrow until the face of God is hidden from our view.

Life is not formal religion, but formal religion has its place in the scheme of life.

All of these previously mentioned units enter into life, but life is greater than the sum total of all put together. Life is one great unity and may be likened unto a golden casket that contains all the essentials of life or as a costly bracelet that binds the units together.

God is the centre of life and is working out toward its circumference. The Christian religion unifies life as Jesus came to save, not one department of it, but all of it.

Love is the core of religion and a loveless religion is a denial of Christ, who died that we might be elevated and purified.

Reference was then made to the attraction of the thrilling adventures of the war, that drew the boys to enlist and proceeded to emphasize that the most thrilling adventure possible at all times is the great game of Life.

Jesus said, "I came that ye might have life," and again, "I am the way, the truth and the light," thus showing us the way to enter into life.

What is your life?

Our Life is life in Christ.

In concluding, Mr. McConnachie urged that the remaining day of the old year be used by all to build up Christ-like lives.

CAMPBELLFORD NEWS.

CAMPBELLFORD, Dec. 19.—Ward Baker has been home for some time seriously ill. He is an undergraduate of the University of Toronto and his ill health is particularly regretted, as it will not permit him to write his final Christmas examinations.

Mr. and Mrs. William Whittun, St. Catherines, are spending the holidays as guests of Mrs. Whittun's parents, Mr. and Mrs. F. W. Wood, Front street.

Howard Wood, Pharmacy Toronto, is home for the Christmas holidays.

Mrs. (Dr.) McCormack and infant son, Toronto, are visiting Mrs. McCormack's mother, Mrs. Joseph Dolman, Bear street.

Ross MacLaren and Jack Linton spent the latter part of the week on business in Toronto.

Only Five More Shopping Days Till Christmas

If by chance you are lacking an inspiration, just come in and walk around for a while. You'll find that our display of Christmas Gifts in Peacock Alley, Giftland, Main Floor and Third Floor will give you dozens of ideas. Here are a few for Mother, Father, Sister, Brother, and Friends.

Gift Suggestions

FOR SISTER

Hose .....50c up
Scarves .....$1.29 up
Chocolates .....35c up
Books, each 25c
Perfumes .....50c up
Purses .....$1.00 up
Gloves .....59c up
Garters .....30c up
Fancy Vests ....75c up
Vanity Vases ...35c up
Toilet Soap ....35c up
Bath Salts .....15c up
Gaytees .....$3.00 up

Parasols .....$1.00 up
Shoe Trees, pair 50c
Atomizers $2.00
Buttoneries .....50c up
Handkerchiefs ..15c up
Slippers .....98c up

FOR BROTHER

Golf Hose .....59c up
Stockings .....39c up
Jerseys $1.95
Jumbo Sweaters ..$2.95
Handkerchiefs ..10c up
Gloves .....$1.00 up
Ties .....75c up
Bows 50c

Tobacco Pouch with Handkerchiefs 59c
Shirts .....$1.50 up
Arm Bands .....25c up
Mitts 39c
Stationery .....39c up
Books 25c
Caps .....75c up
Club Bag .....$1.49 up

— GIFTS FOR THE HOME —

Jardiniere Stands

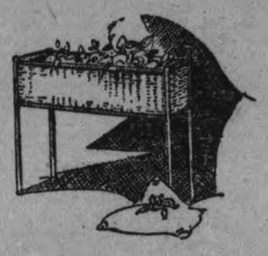

Made of good quality wicker and has galvanized lining. Suitable to hold a very large fern. Beautifully high finished fumed oak. Size of top, 12 x 12 inches. Ideal for a Christmas gift.

SPECIAL
$4.00 Each
FURNITURE DEPT.
THIRD FLOOR

Wicker Fernery

Here is a well made Fernery Stand, fumed oak finish, with strong galvanized lining, that will hold a good size fern. Made by the blind soldiers in Toronto. Useful size, 11 x 30 inches.

SPECIAL
$4.95 Each
FURNITURE DEPT.
THIRD FLOOR

SEARCHLIGHT SPECIAL

Christmas Searchlight Special Tuesday

HUNDREDS OF USEFUL GIFTS

Incense Burners, Glass Vases, Decorated Vases, Ash Trays, Tape Lines, Match Holders, Salt and Pepper Shakers, Candy Jars, Flower Vases, Night Sets, Candle Sticks, China Pin Trays, Flower Holders, Bridge Gongs, Paper Weights, Novelty Candles, Hand-dipped Tapers, Teapots, etc., etc., etc.

39c Each

Canadian Department Stores Limited
SUCCESSORS TO THE CRESSMAN CO., LTD.

FOR MOTHER

Wool Blankets .$6.50 up
Comforters ....$3.15 up
Table Runners .. $3.95
Cushions .....$1.98 up
Serving Trays ...98c up
Umbrellas ....$1.75 up
Hand Bags ...$1.00 up
Scarves .....$2.75 up
Gloves .....$1.00 up
Silk Hose .....79c up
Silk Vests .....79c up
Silk Bloomers .$1.00 up
Silk Gowns ...$1.95 up
Magazine Subscription. $1.50 per Year

Zippers $4.50
House Slippers ..98c up
Bedspreads ...$1.98 up
Towels .....39c up
Pillow Cases ....98c up
Irons $1.98
Sweepers .....$1.98 up
Stationery .....59c up
Silk Panels ....$1.98 up

FOR FATHER

Ties .....75c up
Shirts .....$1.50 up
Hose .....59c up
Pyjamas .....$2.25 up
Handkerchiefs ...15c up
Gloves .....$1.95 up
Belts .....75c up
Hats $3.95
Caps .....$1.50 up
Sweaters .....$2.95 up

Silk Handkerchiefs, 50c up
Suspenders .....50c up
Umbrellas ....$1.50 up
Garters .....50c up
Scarfs .....$1.50 up
Arm Bands .....25c up
Ash Trays .....39c up
Collars .....25c up

Sleighs 39c Each

About 50 only left of these strong Sleighs for the boys. They have flat steel runners, made of solid hardwood, well finished, good size.

"Esmond" Doll Blankets

Pink or blue, with story of Bunny Esmond. 500 only.

15c Each

FOR LITTLE TOTS

We have gathered together the entire stock of Toys for girls and boys. Every Toy reduced for quick clearance. Bring the kiddies along to Toyland. You will enjoy it just as well. Hundreds of new Toys to clear.

100 Baby Dolls

TOYLAND SPECIAL
25c to $1.00

A clearing line of Baby Dolls, Sleeping Dolls, Unbreakable and China Dolls. Some are double-jointed. Quite a few sizes to select from.

Kiddies' Story Books

5c, 10c, 15c Each
GIFT SHOP

SPRINGVILLE W.M.S. SOCIETIES MERGED

Mrs. Melville Johnston Elected President For Ensuing Year.

SPRINGVILLE, December 17. — The W.M.S. (Junior and Senior) of Springville United Church met on Wednesday at the home of Mrs. S. Staples, Cavan, for their final meeting of the year, and the annual election of officers. The meeting was well attended, there being about twenty-five persons present.

Mrs. Johnson, the president, took charge of the meeting, which was opened by singing 'More love to Thee, O Christ," followed by prayer led by the president. The second hymn was "Jesus calls us o'er the tumult." The Scripture lesson from Luke 2, 7-20 was read by Rev. A. H. McConnachie. This was followed by the roll-call, each member answering the call by a verse of Scripture.

The minutes of the last meeting were read by the secretary, Mrs. A. Hunter, and were accepted as correct. The following officers were called upon for a detailed account of their year's work: Treasurer, Expense Fund Treasurer, Missionary Monthly Secretary, Strangers' Secretary, Supply Secretary, Home Helper Treasurer, Secretary of Literature, and Secretary of Finance.

Mrs. Hunter read to the societies a letter from Mrs. H. Morrison, corresponding secretary of the Lindsay Presbyterial, in which advice was given as to the advantage of all societies forming a prayer circle, circulating library, etc.

Mrs. M. Johnston followed this by reading a letter from the first vice-president of the Lindsay Presbyterial and took advantage of this opportunity to thank all those who put confidence in her and helped her in her work as president for the past year. She spoke of the necessity for self-denial and sacrifice in order to be present at all meetings to make each one a success. Mrs. Johnston also expressed her opinion that more might have been done by the society if prayer had played a more important part in its life. She asked to be relieved of her office in the coming year, so that others might learn as she had learned through experience the real aim and work of a Missionary Society. "As we learn, so we grow," said the president.

Rev. Mr. McConnachie was then called upon to take charge of the meeting and conduct the election of officers. He spoke briefly of his great interest in the welfare of the society and of his desire that each meeting should be spiritually profitable. He kindly offered the suggestion that when a book is being studied, greater interest will be created if one person studies the lesson at home and then imparts only the best, most interesting and most important facts at the meeting. Formalisms should be put aside and a homely, divine touch should be brought into the monthly gatherings. Money matters should not be stressed too heavily during the meetings so that the poorest and the humblest may feel welcome and at home. Money matters may be arranged successfully by private intercourse with the individuals. If the heart is right, giving will take care of itself.

The following were elected to office for the ensuing year:

President—Mrs. Melville Johnston.
Vice-President—Mrs. J. Grandy.
Secretary—Mrs. A. Hunter.
Treasurer—Mrs. R. Robertson.
Expense Fund Treasurer — Mrs. Owen Murray.
Secretary of Missionary Monthly—Mrs. H. Clark.
Supply Secretary—Mrs. D. Wood.
Strangers' Secretary—Mrs. William Whitfield.
Home Helpers' Treasurer—Mrs. E. Kelk.

The society expressed its high esteem and appreciation of Mrs. M. Johnston's work as president, and unanimously re-elected her to office.

Mrs. Johnston again in the chair, the advisability of the union of the Junior and Senior Societies was discussed, and it was decided that owing to the small membership of the Junior Society, more efficient work might be carried on by the union of the two societies. With this view in mind a committee of six was chosen from the junior society to act as group leaders and take charge in turn of the programs for the meetings in the coming year. The committee is to consist of Misses Helen Whittington, Daisy Murray, Mary Southam, Annie Brown, Miss H. Bothwell, and Mrs. George Whitfield.

Three delegates were then chosen to attend the Presbyterial in St. Andrew's Church, Peterborough, which meets next month. Mrs. M. Johnston, Miss A. Brown, and Miss Helen Whittington were those decided upon to attend the meetings and bring home reports to be read to the society.

A vote of thanks was moved and seconded to the ladies who entertained and provided the lunch for the Smith Dramatic Club on the night of their play at Springville.

A vote of thanks was also extended to Mrs. A. H. McConnachie for her work of making curtains for the same evening's performance.

Mr. McConnachie took this opportunity to announce the Springville Christmas concert on Wednesday evening, December 21st.

Miss Daisy Murray consented to favor the meeting with a solo, "Holy Night," which was greatly appeciated and heartily enjoyed by all.

A vote of thanks was then moved to Miss Murray for her assistance in the afternoon's programme.

The meeting was brought to a close by a vote of thanks to Mrs. Staples for her kind hospitality in opening her home for the gathering. This was followed by prayer led by Rev. A. H. McConnachie.

Mrs. Staples then served a most appetizing lunch, which called for another hearty vote of thanks. This given, the ladies departed for their homes carrying with them a "warm feeling" toward their host and hostess.

Mr. and Mrs. Murray and Miss Daisy Murray motored to Lindsay last Wednesday.

Mrs. Murray, Sr., is visiting friends in Peterborough in order to be near her brother, Mr. B. Stacey, who is seriously ill in Nicholls Hospital.

Sore throats
Rub Vicks on throat and chest. Relieves two ways at once—absorbed, inhaled.
VICKS VAPORUB
OVER 17 MILLION JARS USED YEARLY

Little Girls Have Life of Excitement; First to Be Saved From Both School Fires

QUEBEC, Dec. 17 (Canadian Press).—Life has been tragic and exciting during the past three days for Laure Marceau, seven, and Jeanne d'Arc Lefebvre, six, wards of the Sisters of the Good Shepherd.

On Wednesday night they were among the first children saved from the Hospice St. Charles where at least thirty-six of their young companions lost their lives in tragic fire. Last night they were again roused from slumber when fire destroyed the St. Jean Berchman School. The little girls, with a score of survivors of the hospice disaster, were being cared for just opposite the Berchman School. They were the first to be carried to safety when flames swept through the school across the way.

Little Jeanne boasted proudly: "We were the first to be saved from the Hospice St. Charles and the first to be saved tonight."

Her companion was more serious. "You know," she said, "There were forty girls burned to death at the Hospice St. Charles."

MILLBROOK UNITED W.M.S. ELECTION

Reports To Annual Meeting Show Allocation Almost Reached.

MILLBROOK, December 17. — The annual meeting of the Woman's Missionary Society of the United Church was held on Wednesday afternoon at the home of Mrs. G. E. Burnham with 40 or more members in attendance.

Mrs. T. H. Aiken convenor of the group for the day, was in the cha'r, and the formal program was proceeded with before the election of officers. The hymns were of a Christmas character as was also the Scripture lesson from Luke the second chapter read by Mrs. H. A. Elson, and the solo, "Hark, What Mean those Holy Voices" by Mrs. H. W. Johnston. Mrs. H. E. Smith led in prayer.

A selection from Ben Hur, "The First Christmas," was read by Mrs. R. H. Edmunds, and the chapter, "A new Frontier in Christian Missions" from the study book ,was taken up in a very impressive manner by Mrs. M. E Hetherington.

On motion it was decided to send Christmas greetings from the Auxiliary to Miss E. C. Hawken, the missionary who is its representative on the home field, at Wahstao, Alberta, and to Miss Viola Cardwell, now on furlough from Korea, who is at present recuperating from ill health and at the home of her parents, Mr. and Mrs. R. Cardwell, Wallace's Point, Otonabee River. Miss Cardwell and her work at Hamheung, Korea, have been the subject of special prayer by the auxiliary for some months past, and the members whether personally acquainted with her or not have a very genuine interest in her welfare.

Rev. F. H. Howard presided during the election of officers, the list being:

Pres.: Mrs. (Rev.) F. H. Howard.
Vice-Pres.: Mrs H W. Johnston.
2nd Vice-Pres: Mrs. H. E. Smith.
Secretary: Mrs. C. W. Richards.
Treas.: Miss M. E. Hetherington.
Cor. Secretary: Miss Pearl Burnham.
Supt. Christian Stewardship: Miss Estelle Hetherington.
Strangers' Secretary:: Mrs. F. H. Smith.
Associate Helpers' Secretary: Mrs. J. L. Byam.
Literature Secretary: Mrs. R. H. Edmunds.
Supt. Mission Band: Mrs. G. W. Sayles.
Press Secretary: Recording and Cor. Secretaries.

The treasurer reported the total allocation for the nine months' year as $240; and of this amount only a little over $26 remains to be raised. A number of fees are yet to come in and the amount will be fully reached this month; over $40 was paid in at Wednesday's meeting, a part of this been thankoffering, this collection being completed as envelopes were received at November meeting as well. About $232 is now on hand, and a donation from a life member living at a distance has since been received.

Group leaders for 1928 will be named at a later meeting and full reports covering the year will be presented at the January gathering.

A pleasant social time was spent at the close homemade candy being served by the committee in charge, and the usual vote of thanks was tendered Mrs. Burnham for the hospitality of her home for the meeting.

PREVENTS BANDAGES STICKING.

To dress wounds, spread "Vaseline" Jelly on clean linen or gauze. Change dressing daily. "Vaseline" Jelly keeps bandages from sticking.

Look for the Trade Mark "Vaseline" It is your protection

Chesebrough Mfg. Co., Cons'd
5520 Chabot Avenue MONTREAL

Vaseline
TRADE MARK
PETROLEUM JELLY

DARK FLOORS

If you prefer dark to light hardwood floors, instead of varnishing stain the bare boards a dark tone and when thoroughly dry wax without varnishing.

PLAY PRESENTED BY MADOC CAST

Young People of United Church Put on Successful Performance.

MADOC, Dec. 17.—An exceptionally good play was put on by the Young People of Trinity United Church, Madoc, at the Empire Theatre on Wednesday evening, Dec. 14.

The house was crowded to capacity and many were turned away because of lack of room. Music was provided by the Sills Orchestra and by the Young People's Orchestra, and a solo given by Mr. William Hawthorne, "The photo of the Girl I Left Behind," was encored again and again.

The play was unanimously voted to be one of the best ever given by amateurs in Madoc. The characters were well chosen and admirably sustained throughout, and Mrs. J. B. Hough, as President of the Society, and Mrs. L. Ashley are to be congratulated on the splendid success of the young people under their tuition and diligent training. The proceeds amounted to $133.00.

The cast was: Grandpa Crawford, Mr. James Keene; Mrs. Davis (Grandma), Mrs. James Keene; Ruth (granddaughter), Muriel Rousehorn; Walter, (her brother), Clarence McCoy; Dr. Jimmy Reid, Charles Phillips; Miss Flo, Edna Pettit; Mr. Post, Donald Whytock; Leetie (a neighbor's daughter), Hazel Ross; Zuzu (negro cook), Dorothy Nickle; Salamander (her choice), Albert Caskey.

While the play is extremely sad at times it all ends happily, and the audience was vastly entertained and often in gales of laughter over the antics of the negro cook and her pride in her new husband, also the laughter-provoking salutations of the three pairs of lovers and the wooing and wedding of Grandpa Crawford and Grandma Davis.

Several new electric signs are to be seen in Madoc, notably those of R. McCoy, C. Caverly, C. Ross and George West.

Christmas decorations are the order of the day and the shop windows in town are most attractive with Christmas goods and Christmas decorationss

Mr. Brett, local Ford service and garage man, expects to display the new Ford car here on December 22.

The roof of Mr. A. L. Connor's cottage at Moira Lake was blown off during the recent storm and the ruins landed on the railway track. The Madoc-Belleville train had to be held up while the wreckage was removed The cottage was shifted on its foundation and considerable damage was done to the wall also.

Mr. George A. Moon of Rainy River, formerly of Madoc, a son of the late Mr. Albert Moon and Mrs. Mary Moon of town, has been appointed to the Department of Inland Revenue as Customs Excise Examiner at the International Bridge between Bandetta and Rainy River.

OMEMEE NEWS

OMEMEE, Dec. 17.—Mr. and Mrs F. MacFarlane of Lindsay visited Mr. and Mrs. S. J. Mackey on Wednesday.

Mr. George Morton has returned from Toronto, where he spent several days.

Mr. Garnet Jarvis of Peterborough paid a visit to his sister, Mrs. W. Kells, on Saturday.

Mrs. M. D. Earle spent a day in Toronto last week.

Mr. Nels. Lovett and his mother of Woodville spent a couple of days with Omemee friends last week.

Several from Omemee attended the play in Lindsay entitled "Quality Street" put on in the Assembly Hall by the Dramatic Club of the Collegiate Institute on Friday evening.

Mr. Wilfred Wilson of Nestleton visited Omemee friends on Sunday.

Mrs. A. Irwin of Sharbot Lake Lake spent the week end with her parents, Mr. and Mrs. R. Carey.

Mrs. Wedgery and son, Ed., of Buffalo, were business visitors to Omemee on Wednesday.

Mr. J. Thompson of Pontypool is visiting at the home of his nephew, Mr. Max Sandy.

Mr. and Mrs. Ralph James and children visited friends at Buckhorn on Sunday.

Mr. Arthur Stinson visited his parents, Mr. and Mrs. S. Stinson, of Janetville, on Sunday.

Miss Ross, principal of the O.H.S. spent Saturday at her home in Toronto.

Mr. and Mrs. Thurston and their daughter, Mrs. M. Courtney, and her husband, of Dunsford, spent Sunday with the former's daughter, Mrs. Cyril Elliott.

Mrs. Walker and daughter of Coldwater are occupying the Curry home during the Misses Curry's absence to Preston Springs.

Messrs. Irvine Connell, Cyrus Hart, Ralph James, Ed. Dancey, E. Windrim, Walter Magee, J. Bushnell, R. Poast, and R. Davidson attended the sale of farm stock and implements at the home of Mrs. Harvey Davidson of Janetville on Friday last.

Dr. G. N and Mrs. Earle and Mr. and Mrs. William Earle attended the funeral of the late Mr. Cunningham of Peterborough on Tuesday.

Mr. A. Wagstaff of Campbellcroft was in town on business Tuesday.

Mr. Albert Clemett and son, Glen, of Lindsay, called on friends in town Tuesday.

Mr. Tom Dickson, who is relieving agent on the C.N.R., was called to Oshawa this week.

Mr. Garner Kennedy of Watrous, Sask., is the guest of his brother, Mr. W. J. Kennedy.

Mrs. L. Windrim visited her daughter, Mrs. Harold Dick in Dr. Turner's private hospital, Millbrook, on Sunday.

Mr. and Mrs. F. Bent have moved into their new home recently purchased from the late Robert Boyd.

Much practice is now being given to the Christmas and New Year's entertainments which are being put on Coronation Hall. On Christmas night under the auspices of the L.O.L. 114, a group from the Y.P.U. will present their play "Eyes of Love." Catchy choruses will be rendered by several young ladies between the acts.

On New Year's night the A.Y.P.A. will present a heavy play entitled "Clarence", under the direction of Mr. John Bent. The Hawaiian Glee Club of Peterborough will also assist during the evening.

Friends of Mrs. T. J. Parsons will be sorry to learn that he is confined to his room through illness.

Brides Continue To Promise to Obey

LONDON December 17. United Press. — British brides will continue to swear obedience to their husbands and husbands will continue to endow their brides with all their wordly goods in consequence of the rejection of the revised version of the Church of England prayer book.

An alternative church marriage service was provided in the new book—though the old still would have been permissible for unmodernied brides—by which the word obey was omitted, and the bride would have pledged herself merely to love, honor and

The bridegroom would have promised "with all my worldly goods I with thee share," instead of the old fashioned "with all my worldly goods I thee endow."

SPRINGVILLE NEWS

SPRINGVILLE, Dec. 17.—Miss Johnston of Toronto is spending a few days with Mr. and Mrs. J. Grandy, Cavan, before leaving for her home in Rouleau, Saskatchewan.

Mr. Oren Robertson, who has been studying for a few weeks in Montreal, spent the week end with his parents, Mr. and Mrs. R. Robertson, Cavan, before resuming his work in Toronto.

Mr. Robert Whitfield, formerly of Springville has been promoted from the Newark Sun Life Assurance office to the position of secretary for the company in a higher grade office in Jersey City, N.J.

The high gale that swept the country last week caused several slight local damages. Mr. Harry Clark's garage was blown down but no harm was done to the car.

Mr. William Whitfield's chimney caught fire and caused considerable alarm until it was extinguished. A number of trees were uprooted and a local telephone line was torn from one of the poles. However no one in this district suffered any severe loss.

Mr. Kenneth Thorndyke has returned to his home in Bethany after a visit of several weeks with his aunt and uncle, Mr. and Mrs. William Whitfield, North Monaghan.

Mr. Thorndyke is a member of Bethany's junior hockey team so found it necessary to be at home for the beginning of the hockey season.

The county-provincial road, east of Frazerville school, is closed to traffic owing to the extremely high water level of the river.

Americans are now driving 23,000,000 automobiles, busses and trucks.

DISTINCTLY NEW AND NOVEL PACKINGS

For Christmas Gifts—

Never before have Cigars been offered in such handsome and useful packings!

SIMON'S
HAVANA CIGARS
IN ALL SIZES

Joliat Stars in Les Canadiens-Bruins Encounter

LES CANADIENS WIN 5-1 VICTORY FROM BRUINS

Montreal Team Show Fast Speed in Saturday's N.H.L. Fixture.

STONEWALL DEFENCE

Joliat Proves Star for Canucks by Scoring Three Goals.

MONTREAL, Que., December 19. Canadian Press. — The same blinding speed combined with an all-round display of tricky hockey, and a stonewall defence, which has given Canadiens a long lead in their section of the National Hockey League, was again evidenced late on Saturday night when the flying Frenchmen swarmed over the much-tooted Boston Bruins for a five to one victory Eleven thousand fans witnessed the fray which despite the one-sided score provided them with an excellent exhibition of hockey.

The rabid Canuck supporters went wild with enthusiasm as their favorites uncorked bursts of dazzling speed, which carried all before it.

Morenz, Joliat and Gagne, first-string Canadien forwards line, were here, there and everywhere, and had the Bruin defence bewildered. Joliat proved the popular hero with the Canadien adherents He socred three goals and figured in another. Gagne and Gardiner obtained the other two counters.

Scores Boston's Counter.

Herb Oliver scored Boston's lone goal in a rush with Frederickson early in the first period thus giving the Yankee squad the crimp. The dashing Canucks however did not take long to get going and after Joliat had evened the count before the end of the first session the Bruins were seldom in the picture.

The usually rugged Boston defence of Hitchman and Shore found it impossible to cope with the speed shown by their adversaries; Morenz, Joliat and Gagne were slipping by the Bruin rear guard with regularity, the Canuck forward line picking the openings with a nicety

At the other end of the ice the Canadian defence held up well under the determined attacks of the opposition. At times the Bruins attemped to match speed with the Canuck flyers but they made a sorry job of it Had the Bruins stuck to their usual rugged brand of hockey perhaps they would have made a better job of holding the fast-travelling Canucks. However it is doubtful if any kind of a game could have stopped the Canadiens, such was their display Saturday night. It was the kind of a game that only the colorful flying Frenchmen could provide.

The victory marked Canadiens' sixth straight win and their ninth in the twelve games played this season. Only once have they suffered defeat while they have been held to tie games on two occasions. Canadiens' winning streak during the last quarter of last season when they climbed from a fairly low position in the standing up to within a few games of the leading Ottawa Senators who during the first part of the season had established one of the longest leads ever known in organized hockey.

Charles Langlois, just obtained in a trade with Pittsburgh for Martin Burke, made his first appearance with Canadiens and relieved on the defence. Langlois quickly fitted into the Canucks' style of play and should prove a valuable addition to the Canuck roster

The scoring in Saturday night's game started less than three minutes after the start when Oliver and Frederickson went up together, Oliver taking a pass at the defence and cutting across in front of Hainsworth to flip the disc into the net. Canadiens soon got going, but it took them over ten minutes to tie the score, Joliat doing the notching on a lone effort.

The second session was little more than four minutes old when Canadiens had added two more goals to their score, Gardiner and Gagne doing the scoring. Gardiner carried up the ice, passed to Joliat at the defence, dashed between Shore and Hitchman, regained the puck on a short pass from Joliat and slammed behind Winkler. Gagne scored when he trapped Leduc's rebound and shot the puck into the net.

Joliat made it 4 to 1 before the end of the period when he got his own rebound past Winkler after having taken a pass from Morenz at the defence.

The Bruins showed some improvement in the third period, and for eighteen minutes held their own in the matter of goals scored. Joliat, however, was still on the ice, and with less than two minutes to go, he dashed through alone to beat Winkler for his third.

Ten penalties, all for minor offences, given to each team were handed out by the officials.

Summary.

First period—
1. Boston—Oliver, 2.28.
2. Canadiens—Joliat, 10.30.

Penalties: Herberts 2.

Second period—
3. Canadiens—Gardiner, 3.40.
4. Canadiens—Gagne 2.8.
5. Canadiens—Joliat, 13.51.

Penalties: Mantha, Joliat, Leduc, Shore, Gardiner and Gordon.

WANT KELLEY.

PHILADELPHIA, Pa., Dec. 19.—(Canadian Press).—William F. Baker, president of the Philadelphia Nationals, has announced that he has completed negotiations for the purchase of Billy Kelley, hard hitting first baseman of the Minneapolis American Association, club. Kelley played with Newark in the International League last season. The amount involved was not announced.

PIRATES LOSE SEVENTH GAME

Pittsburgh Club Have Yet to Win Victory in N.H.L. Competition.

HOCKEY RESULTS

PITTSBURGH, Pa., Dec. 19.—(Canadian Press).—The Pittsburgh Pirates, yet to win a game in National Hockey League competition this season, suffered their seventh defeat Saturday night when they bowed to the Chicago Black Hawks, 5 to 2. Pittsburgh has figured in two tie games.

McCaffrey, who came to the Pirates from Toronto, and Burke, formerly of Les Canadiens, made their debut as members of the Pittsburgh team Saturday night. McCaffrey was used as a spare.

Chicago scored two goals in each of the first and third periods and one in the second. Pittsburgh tallied in the first and third.

FIGHTS FEATURE GAME.

PHILADLEPHIA, Pa., Dec. 19.—(Canadian Press).—In a game marked by fighting and rough play, Philadelphia Arrows conquered the Providence Reds, 4 to 0, in a Canadian-American Hockey League contest Saturday night. Fred Lowery tallied three of the winning goals, while Robinson counted in the last seconds of the second period for the other tally. Before one fight ended, the spectators had thronged on the ice and taken part in the melee.

After the game another fight started but police stopped it.

MAKE SWEEP OF SERIES.

DULUTH, Minn., Dec. 19.—(Canadian Press).—The Duluth Hornets made a clean sweep of their series with Minneapolis and went to first place in the Western Hockey League by defeating the Millers 3 to 0, here Saturday night. The first score, in the opening period, was a double pass play, Lewis to Goodman to Morrison. The other two in the final period were made by Loucks on his own rebound to Williams on a solo rush.

TIE FOR THIRD.

ST. PAUL, Minn., Dec. 19.—(Canadian Press).—The Karsas City Hockey team went into a tie for third place in the American Hockey League by defeating the St. Paul club 6 to 1 here Sunday night. It was the opening home game for the Saints and marked their fourth consecutive defeat.

BEAVERS LOSE OUT.

BOSTON, Mass. Dec. 19.—(Canadian Press).—The Boston Tigers defeated the Quebec Beavers in a Canadian-American Hockey League game here Saturday night by a score of 4 to 2. Speedy work on the part of both teams marked the game throughout.

There was no scoring in the first period. In the second, the Tigers were first to score, Reg. Mackey being first to cage the puck, followed by the Contant brothers, who scored one each. Laroche counted for the Beavers in the second. In the third period, Taylor, taking a pass from Mackey, scored for Boston, while Laroche scored again for the visitors.

SPRINGFIELD WINS 2-0.

SPRINGFIELD, Mass. Dec. 19.—(Canadian Press).—The Springfield Indians defeated the New Haven Eagles in a Canadian-American Hockey League game here Saturday night by a 2 to 0 score. Waite and Vail tallied for the home team. A strong Indian defence kept the Eagles at bay. The victory gave Springfield a firmer grip on second place in the League.

EVERTON LEADS ENGLISH LEAGUE

Newcastle United Suffer Defeat on Their Own Grounds.

LONDON, Eng., Dec. 19.—(Canadian Press Cable.) — Frost-ground pitches which prevailed for almost all the football games in the British Isles on Saturday made the matches almost farcial in places. The players slipped and fell constantly and nothing approaching scientific team work was possible. Of the English First Division matches two stand out, Everton's maintenance of their winning streak and the astonishing lapse of Newcastle United on their own grounds. Portsmouth trimmed the Novocastrians in a blinding snow storm. Camsell, of Middlesborough, joined the circle of elect footballers who have scored their century of goals in league fixtures.

Everton are now well out in front in the league averages. Saturday, before a home crowd of 35,000 they played like champions with superb dash and confidence. For the first time in weeks Dean, the Everton forward, did not figure in the actual scoring, though a goal secured by Critchley was diverted into the nets from a shot by him. The other Everton scorers were Troup, who netted with a cross shot, Kelly from a free kick and Forshaw, who headed in. Bell secured Burnley's tally.

Tottenham Hotspurs continued to make headway in the league standing at White Hart Lane before 25,000 people. Their victims were Liverpool. Osborne put the 'Spurs ahead with a brilliant shot in the second minute of play. Jackson equalized before the interval. Elkes placed the Spurs in their winning position soon after the turn round and repeated just before the end.

Portsmouth led by two goals to one at half time through counters registered by Watson and Foryard. Macdonald scored for the Northerners. Newcastle lost Maitland in the second half for a while. He was hurt in a collision and was carried off. He returned after fifteen minutes. Cook scored Portsmouth's third goal twelve minutes from time. This was Portsmouth's first win in twelve weeks.

Cardiff City should not have been beaten by Bury. The cup holders played a most erratic game. The teams had not scored when there was only a minute to go. Then Amos centred and Vernon headed in a most astonishing goal for Bury.

Blackburn Rovers scored their first gaol in four matches and beat Sheffield United with it. It was got by Healless.

Manchester United had a field day at home at the expense of the Arsenal. The game was even enough up to half time, Spence netting for the United and Wilson through his own goal from Hulme's shot for the Londoners. After the turn round aPrtride, McPherson and Manson scored for Manchester in quick succession.

Derby County and Middlesbrough staged a desperately played out draw at Derby with lots of scoring. Derby led at half time by the goals of Stephenson and Crooks. Whitehouse made it three for Derby. Then Camsell started the scoring for Middlesbrough with his hundredth goal and McClelland put in another. Ferguson equalized in a furore of excitement.

Huddersfield Town, at home to Leicester City, had things pretty easy. Brown scored twice and Kelly once for the Town in the first half. Chandler got Leicester's gaol.

Other division scorers were:

Bolton Wanderers, Wizard, Finney (from a free kick), John Smith; Aston Villa, Dorrell.

West Ham United, Yems, Ruffel; Birmingham, Bradford.

The best performance in the Second Division was Southampton's draw with Manchester City at Southmpton. Broadhurst scored for Manchester after sixteen minutes of play. Not until late on in the second half did Southampton get the equalizer and it came from a sizzling shot by Traylor.

Thirty thousand passed the turnstiles at Stanford Bridge to see Chelsea get back into its winning stride and blank Wolverhampton Wanderers. Wilson put the pensioners in front in the first minute and Turnbull added another in the last minute.

Scores in other Second Division games were secured by:

Glidden, Evans, Cookson, all after the interval, for West Bromwich Albion against South Shields; Taylor for Hull City and Mills for Notts County; Tilson, twice, and Curran for Barnsley, and Hampson for Blackpool; Wadsworth, twice, and Burton for Nottingham Forest and Wallace through his own goal for Stoke City; Deacon and Hilles for Swnsea City and Robson for Grimsby Town; Robson and McDonald for Reading and McKenna for Fulham.

Millwall, now on the crest of the wave in the Third Division, Southern Section, were supported by a home crowd of 20,000 for their game against Plymouth Argyle. The feature of this match was the brilliant goal tending of Beecham, who kept out several. Plymouth shots which looked almost certain scorers, one from a penalty shot. Millwall's gaols came from Cock and Landells.

Newport County scored a rather surprising win over Northampton. Watson ran through and scored for Newport in the first minute. Northampton got on even terms through a free kick, which Maloney netted. A terrific struggle ensued for the rest of the match, Gitters booting in the winner for Newport two seconds from the end.

In the game woith Darlington and Rochdale full back, Ward, broke his cheek bone shortly after the start. His team registered an easy victory notwithstanding.

Playing for Stockport County at home against Accrington Stanley, Smith did the hat trick.

FLYING PARSON

The "Flying Parson", once famous as a middle-distance runner, Harold C. Cutbill was dropped as an amateur on a charge of excessive traveling expenses. Now reinstated, he has gone into active training.

BOWLING SCORES

DUFFUS' BOWLING ACADEMY.

High single and three, Hood.

Price Setting 2—Miss Doris, 113, 76, 105—294; Henry, 109, 100, 155—364; Thompson, 91, 104, 103—298; Hillier, 138, 124, 141—403; Fanjoy, 99, 147, 134—380.

Total—1739.

Laboratory—Miss Thompson, 72, 119, 91—282; C. H. Crowe, 131, 113, 121—365; A. Granik, 143, 108, 183—434; A. B. Hood, 176, 183, 163—522; V. S. Rutherford, 159, 139, 149—447.

Total—2050.

A.C. won two.

High single, Munro 248; hig three, Osterland 641.

D.C.—Miss Simpson, 145, 149, 100—394; Seaton, 150, 143, 156—449; Ottewell, 138, 103, 169—410; Munro, 179, 197, 248—624; Hayes, 192, 233, 145—570.

Total—2447.

A.C.—Miss Greer 130, 120, 167—417; Barns, 171, 106, 147—424; Jones, 158, 133 136—427; Osterland, 231, 183, 227—641; Cruthers, 143, 179, 148—470.

Total—2379.

High three, Schoni 526; high single, Schoni 190.

Misc.—Miss Condon, 95, 106, 68—269; Schoni, 174, 190, 162—526; Barnes, 125, 94, 165—384; Morton, 150, 114, 117—381; McRae, 151, 145, 132—428.

Total—1988.

Switchboard—Miss Fife, 84, 114, 100—298; Shirley, 127, 184, 166—477; Langley, 138, 170, 160—468; Canning, 172, 157, 141—470; Lowe, 164; 145, 119—418.

Total—2131.

High single, Shields 245; high three, Benson, 675.

Ind. Motors—Miss Byers, 133, 151, 174—458; Saltman, 160, 96, 175—439; Hinton, 168, 141, 141—450; Foulkes, 202, 124, 129—455; Shields, 150, 245, 125—520.

Total—2322.

Mech. Eng.—Miss Abbott, 131, 142, 146—419; Benson, 238, 206, 239—675; Doris, 149, 160, 161—470; Mackness, 170, 167, 212—549; Killoran, 123, 196, 134—453.

Total—2566.

High single, T. Pacey 261; high three, T. Pacey 624.

Industrial Control—T. Campbell, 133, 185, 166—484; C. Justice, 116, 150, 177—443; T. Wickwire, 238, 179, 157—563; K. Reid, 215, 167, 235—607; G. Mason, 205, 212, 154—571.

Total—2668.

Price Setting—M. Buyers 126, 114, 110—350; B. Meagher, 126, 147, 136—409; J. Adams, 156, 166, 148—472; T. Pacey, 251, 172, 201—624; R. Knox, 163, 171, 152—486.

Total—2341.

SPORT BITS

OXFORD DEFEATED.

BERLIN, Germany, Dec. 19.—(Canadian Press Cable via Reuters) —Somewhat of a surprise occurred Saturday in the opening games of the Berlin international ice hockey tournament at the Berlin sport palace, when the Oxford University team composed of Canadian and American players, was defeated by the Berlin Skating Club team, 7 goals to 1.

In the other international match played, the Vienna hockey club team defeated Cambridge University, 3 goals to 1.

AL. DERVORMER RELEASED.

NEW YORK, Dec. 19.—(Canadian Press).—Al. Dervormer, veteran catcher of the New York Giants, has been released to the Toledo Club of the American Association, Manager John McGraw announces. Dervormer played with the Yankees and Red Sox before the Giants acquired him late in 1926 from the Louisville team of the American Association.

SIGNED WITH WHITE SOX.

CHICAGO, Dec. 19.—(Canadian Press).—Two players were added to Chicago White Sox roster and three were released. The new men are First Baseman Henry Schrump of the Western State Teacher's College in Kalamazoo, Mich., and Shortstop Frank Cook, a semi-pro. of Camden, N.J. Those released were Outfielder Art Veltman, Pitcher Frank Stewart and Infielder Bobby Way to the Springfield Three Eye League club. Stewart and Way were sent out on option while Veltman was released outright.

What Your Want In the WANT ADS

MAROONS LOSE OTTAWA GAME BY SINGLE GOAL

Score Lone Tally of the Game in Second Period.

CLOSE CONTEST

Led by Nighbor, Winners Lead Opponents in Defensive Play.

OTTAWA, Dec. 19 (Canadian Press).—By a single goal the Ottawa Senators defeated Montreal Maroons here Saturday night and strengthened their second place position in the international wheel of the National Hockey League. The lone tally that was netted during the sixty hotly contested minutes of the game came in the second period off the stick of Hec. Kilrea after a combination rush by the three Senator forward stalwarts. The Maroons found in their usual rugged style and many times had the citadel of the world's champions tottering before a barrage of pucks, but they could not dent the twine of the Ottawa goal cage.

The match was similar to the previous two meetings of these teams this season, and to many they have played in other years in the national circuit, in that a single goal decided the victors. It was different, however, from their other games of the present schedule, for on those two occasions the Montreal clan romped off with the winning points.

The locals richly deserved their victory Saturday night for they soared above their opponents in the defensive play. Led by Frank Nighbor, the lanky-calculating centre, the Ottawas were back checking like demons and often the poke-checking stick of Nighbor alone seemed to have the Maroons stalled in their tracks.

On the offensive, the teams were evenly matched. Babe Siebert, Phillips, "Red" Dutton and Ward were a continual threat in their goalward rushes for the visitors, while Kilrea, Nighbor, Clancy and "Punch" Broadbent drove equally menacing shots on the Maroon net guardian. The locals led slightly in goal shots.

They banged 41 pucks on Benedict while the Maroons gave Connell 35 to handle.

Both teams exhibited smooth-working combination and this form of attack featured the majority of goal tries throughout the tussle. It was on such a thrust that the Ottawas reaped their victory. The teams had fought so evenly in the opening period that it seemed neither could tally, and half of the second period had similarly passed when roadbent hooked the puck from a rushing Maroon wing at centre ice and dodged down the right side of the ice. Nighbor was abreast of him to take a perfect pass and send the disc over to Kilrea who had slipped through the Montreal defencemen and stood waiting in front of the goal mouth. It was then a simple matter for the blonde left wing to flick the rubber over Benedict's goalstick for what proved to be the winning tally.

"Hooly" Smith, who was sold by the Ottawa club to the Maroons at the close of last season, was accorded a rousing welcome by the 7,500 fans who turned out for the game. Smith looked strong as a cross-checker and also sent many Senator thrusts back with his sweeping-hook check, but he did not appear to have reached the top of his form in offensive play.

His Excellency and Vice-Regal party attended the match.

Line-up:

Maroons.—Benedict, goal; Munro and Dutton, defence; Stewart, centre; Siebert and Phillips, wings. Subs, Ward, Oatman, Carson, Tunney, Hooley Smith.

Ottawa.—Connell, goal; Clancy and Boucher, defence; Nighbor, centre; Kilrea and Broadbent, wings. Suos, Denneny, A. Smith, Halliday, Chouinard, Grosvenor.

Referees—Lou Marsh and Bobby Hewitson.

Remember
WILSON'S
BACHELOR
CIGAR
for men and young men
in attractive Christmas cartons of 10's, 25's and 50's
CHRISTMAS 1927

CITY HOCKEY LEAGUE MEETS ON TUESDAY

Will Organize Three Series For Coming Season.

A meeting is called for Tuesday night in the board room of the Chamber of Commerce, when a City Hockey League will be organized. It is expected to form senior and junior boys leagues and a ladies' league. All those interested in developing hockey in this city among both sexes are asked to attend the meeting.

Airmen to Bomb Concrete Bridge

WASHINGTON, Dec. 19.—(Canadian Press).—Sixty thousand pounds of air bombs will be dropped by army air corps planes on the reinforced concrete bridge over the Pee Dee River between Albemarle and Mount Gilead, North Carolina, during the demolition of the bridge next Monday. The bridge to be destroyed has been superseded by a new one and has been turned over to the airmen for a target.

Our Boarding House — By Ahern

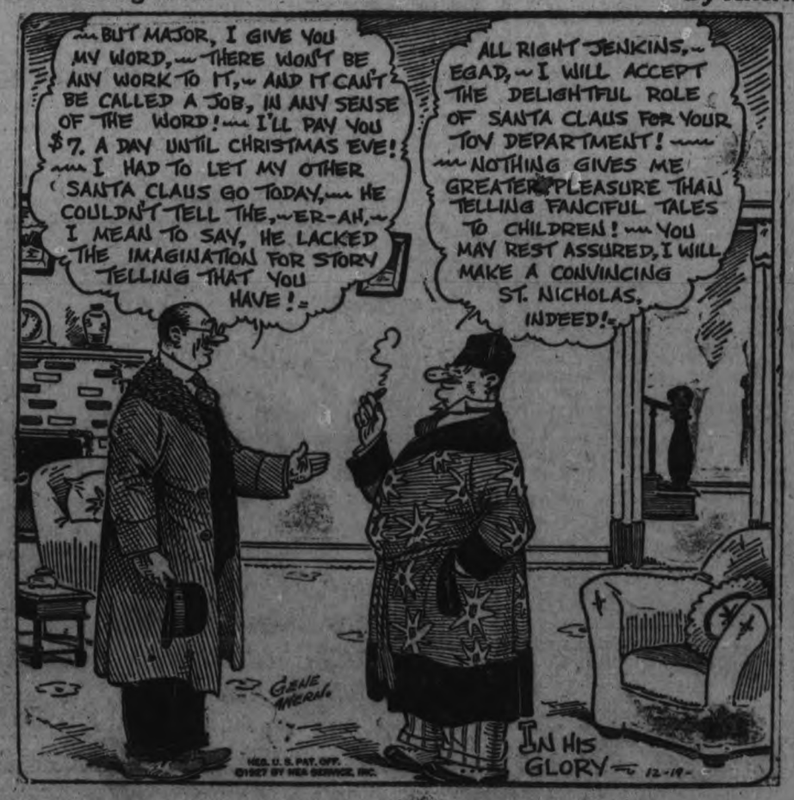

Oh Boy! C·C·M's!!!

Christmas morning! And a tously headed youngster whose joy knows no bounds. Oh, boy! C.C.M.'s!! He can hardly believe it's true. His eyes sparkle. He wears a grin that won't come off.

Do you love to see that wonderful grin of happiness on your boy's face? Then give him this Christmas a pair of the finest skates that money can buy—a pair of C.C.M.'s.

C.C.M. Skates, being made of special Chrome Nickel Steel, are exceedingly strong, yet light! Almost unbreakable. The blade itself takes a keen, razor-like edge, which means fast, easy skating, an edge that lasts twice as long! Handsome; beautifully finished. All sizes. Special models for boys and men; girls and women. For Hockey, Pleasure, Speed and Figure Skating.

Remember THE GIRL, too, with

C·C·M· SKATES

More C.C.M.'s Used by Hockey Players Than All Other Makes Combined

Karl Simpson, 460 George St. C.C.M. Agent

For the largest and best choice of C.C.M. Skates, Boots and Hockey Equipment, see WHITES' CYCLES & SPORTS, LTD., 212 Charlotte St. Phone 897. Open Evenings

ASHBY'S SPORTING GOODS STORE, 200 Rubidge St. Phone 546
For a full line of C.C.M. Skates and Boots. Skates Riveted on and Skate Grinding with oil stone finish.

Sold in Peterborough at 225 Hunter St. Millard's Bicycle Shop

CAPITOL--Now Showing

A ROMANCE OF THE
"BRITISH NAVY"

CAPITOL ENTERTAINMENT SCRIP BOOKS
A VERY MERRY CHRISTMAS
Ensure the Recipients
And Joyous Weeks to Follow

How Many Can You Answer To-Day?

Each question counts 10. If you answer 8 correctly your intelligence rating is 80%. Actual tests re 5 out of 10 correct is High School Standard; 4 out of 10 correct is Grammar Schoo' Standard; less than 4 correct is Uneducated Standard.

1. What is a tangerine?
2. What barbaric chieftain of the middle ages was known as "The Scourge of God?"
3. What city is the capital of Portugal?
4. Was Thomas Heywood a religious reformer, an English dramatist or one-time "boss" of Tammany Hall?
5. What power was attributed to the Roman sibyls?
6. Who was the wife of King Arthur?
7. Within three hundred years when was Confucius born?
8. In which ocean is Samoa?
9. Who was England's Poet Laureate from 1850 to 1892?
10. What is a drake?

(Answers found on Want-ad page.)

GEYSER BREAKS BONDS.

FALLON, Nev., Dec. 17.—After spouting boiling water for many years through its valve and casing, the hot water geyser at Stillwater near here, broke its bonds and ran wild. Albert Lebau, owner of the geyser, offered $500 to anyone who could put it under control again, for he plans to build a bath resort on the site.

BREAKS COST LEAFS GAME

Toronto Team Outplays Detroit, But Loses in Overtime Play.

SUNDAY'S N.H.L. GAMES.

TORONTO, Dec. 19.—In most hockey games that team which gets the "breaks" usually wins. No more glaring evidence of this fact was ever provided at Arena Gardens than Detroit's victory over Toronto Leafs in an N.H.L. fixture Saturday night. After being outplayed but not outscored for a good bit of the distance, Jack Adams' Cougars emerged triumphant by a 1 to 0 score after the teams had battled nearly seven minutes past the regulation three periods.

The "break" for Detroit came when Art Duncan, who is one of if not the most effective players Toronto possesses at the present time, was handed a penalty for an accidental trip. With Duncan in the pen, the Leafs were decidedly weakened on the defence, and Carson Cooper and Jack Walker found an opening through the locals' guard which gave Cooper a chance to drive in a fast shot from fairly close proximity to the goal. The puck eluded Roach and hit the net for the only counter of the contest.

Americans Third.

NEW YORK, Dec. 19.—The New York Americans went into third place in the international group of the National Hockey League on Sunday night when they scored their second victory of the season over Chicago by 2 goals to 0.

After a scoreless opening period, Eddie Bouchard netted the first counter for the Americans in the middle session on a pass from Joe Simpson. Norman Himes scored the other goal in the third period.

The Americans drew eight of eleven penalties handed out. Simpson and Himes both received head injuries and retired temporarily for treatment.

Cougars Take Lead.

DETROIT, Dec. 19.—The Detroit Cougars and Pittsburgh Pirates fought through an entire game and one overtime period in a National Professional Hockey League game on Sunday night, the contest ending in a 3-3 tie, putting Detroit in undisputed possession of first place in the league standing. George Hay, left wing for the Cougars, was the outstanding performer of the game, scoring two goals and assisting in the third.

The land at the southern tip of Manhattan is known as "The Battery" after the Whiteside Battery, consisting of 92 cannon. It was erected during the closing years of the 17th century.

THE PETES SENIORS PRACTICE TO-NIGHT

Eddie Wright's Crew Play Exhibition Game in Oshawa Tomorrow.

Peterborough's Senior hockey team after waiting a long time for action are going to get plenty of it in a hurry now seeing that they will have their first rink practice of the year tonight and tomorrow night will clash with Sammy Lowe's Oshawa intermediates in an exhibition game at the Motor City. This is the first game of a home and home series with Oshawa, the return game to be played here early next week.

Tonight the seniors will practice at 7 o'clock sharp and the following players are asked to be out: Lebarr, Hall, Rose, Parker, Clark, Cripps, Maudsley, Kane, McFee, Foley, Williams, Woods.

FLYWEIGHT TITLE GOES TO WINNER

To-night't Bout at Toronto is For Championship of World.

TORONTO, Dec. 19.— (Canadian Press.) — The flyweight championship of the world, according to the National Boxing Commission, will rest on the winner of to-night's bout between French Belanger of Toronto, and Ernie Jarvis of London, England, providing either of the two little men come to a decisive decision. Fight fans expect a knockout, but whether Jarvis or Belanger will be receivers cannot be predicted. Both are noted as exceptionally hard punchers for their class.

OFFICERS RETURNED BY ACCLAMATION

Old Executive of Ontario Commercial Travellers' Association Is Re-elected.

LONDON, Ont., December 19. — adian Press.—President J. H. Laughton and all the officers were returned to office by acclamation at the annual meeting of the Ontario Commercial Travellers' Association on Saturday afternoon, in the Dominion Savings Building. Nominations were made at the meeting on November 5 and the elections took place last Saturday.

The officers and directors are as follows:

First Vice-President, J. H. Grierson, London; second Vice-President, A. W. Howe, London; third Vice-President, W. D. Martin, Stratford; trustee, J. M. Dillon, London; treasurer, A. E. Barbour, London, Secretary, George T. Blair, London; Directors, C J. Atkins, J. C Doyoge, C. R. Gilley, A. A. Morrison, D. McGuggan, R J. McKay, A. Fipi, of London; A. McGuire, Border Cities, D. T. Williamson, Brantford; C W.Sulman, Chatham; W. S. Simpson, Guelph; R. B. Griffith, Hamilton, Harry Tolton, Kitchener; C. E. McTavish, Oshawa; E A. Horton, St. Thomas, W. T. Goodison, Sarnia; Archie Stapleton, Stratford; A. N. Cowley, Toronto; M. E. Sherwood, Woodstock.

President Laughton, in his annual report stated that the capital account of the association, which is $764,647.03, has been increased this year by the transfer of $42,397.60 from revenue. In the past twelve months there has been an increase of 361 members though this is offset by the lapse of about 300 memberships.

Deaths of members last year ..ve been 655 as compared with 35 the previous year.

THEATRES

AT THE REGENT.

SCREEN PLAYERS OF GREAT POPULARITY IN CAST OF "HIS DOG"

Headed by Joseph Schildkraut and Julia Faye, each of whom scored heavily in Cecil B. DeMille's "The King of Kings," the featured cast for "His Dog," which Karl Brown directed at the DeMille Studio and which comes to the Regent theatre to-day, is of unusual calbre.

Schildkraut, in the leading male role is seen by a social outcast tired of life, although but a young man, who later is brought to his senses, and becomes a valued citizen of his community through the example of the loyalty and devotion of his dog. The role though difficult, is said to offer Schildkraut, who portrayed Judas in "The King of Kings," another opportunity to display his fine mimetic powers.

Julia Faye, whose rise to prominence during the past year has been marked by fine performances in "The Volga Boatman," "Corporal Kate," "The King of Kings," "The Yankee Clipper," "Turkish Delight," and other important pictures, is seen opposite Schildkraut, in the role of a little country girl.

Robert Edeson, who portrayed the Apostle Matthew in "The King of Kings," and who has been seen to advantage in father portrayals in a score or more of big productions, once again plays the father in "His dog." Sally Rand, Wampas Baby Star of 1927, has a conspicuous part while Fred Walton, who recently gave a fine performance as a butler in "The Little Adventuress," is seen in a strong character delineation. Annabella Magnus also is well cast.

"His Dog" was prepared for the screen by Olga Printzlau from Albert Payson Terhune's gripping magazine serial of the same name. Walter Woods supervised the production.

Bridge Me Another

By W. W. Wentworth

(Abbreviations: A—ace; K—king; Q—queen; J—jack; X—any card lower than 10.)

1—When holding: hearts—Q J X X X; diamonds—A X; clubs—A X; spades—X X X X, what should you bid?

2—Should you take out partner's no-trump into major when holding any seven of a major?

3—Why is it dangerous to take your partner out of a no-trump with major weakness?

The Answers.

1—One heart.
2—Yes.
3—He may re-bid no-trump relying on your strength.

(Copyright, 1927, by the Ready Reference Publishing Company.)

READ THE WANT ADS

LARGE ATTENDANCE CHRISTMAS CONCERT

Annual Entertainment Given by Sunshine Mission Band at Millbrook.

MILLBROOK, Dec. 16.—No other event in the yearly programme of entertainments in connection with the United Church is looked forward to with more pleasurable anticipation than the annual "White Christmas" concert, given by the Sunshine Mission Band.

This happy occasion, which is a gala day for the little folk, drew a big audience to the basement of the church on Tuesday evening, over fifty of the boys and girls taking part.

Red-shaded lights, and a tree gay with red bells and glittering tinsel, created a Christmas atmosphere which was intensified by the many-shaped boxes and parcels being constantly brought in and piled on the table, or tied on the tree.

'White Gifts for the King," is the idea fostered, and the admission is "something to put on the tree," these gifts are afterward packed in a bale and shipped to Miss E. C. Hawken at Wahstao, Alberta, for use in providing a Christmas tree at the Mission boarding-school for the Ruthenian children.

Rev. F. H. Howard acted as chairman and made a few opening remarks, after which Arthur Howard gave a reading, "A Little Boys' Lament," and a piano duet was played by Bryer Edmunds and Mary Burnham.

A most attractive picture was presented when all the young folk were massed upon the platform for the opening chorus, "Welcome, Welcome, One and All." The church organist, Miss E. Hetherington, presided at the piano throughout, and the credit for the excellent training done is due to Mrs. G. W. Sayles, the efficient superintendent of the Band, ably assisted by Mrs. M. McDowell.

A recitation, "My Brother's Clothes," by Jack Stinson, was followed by the cantata, "Little Housekeepers," which had a scene for every day in the week, depicting its particular duties.

Jean Stinson and Dorothy McDowell were the senior girls remaining on the platform every time the curtain was drawn and having speaking part throughout.

Monday was "Wash Day," and found some of the little girls bending over the tub, vigorously scrubbing the clothes on the wash-board, rinsing, blueing, starching and hanging out the wash. Those taking part were Ida Lunn, Bonna Clarke, Toy Nattress, Marjorie McDowell, Kathleen Davis and Maudie Poper, who had the basket of clothes pins.

Elwood Fallis recited, "Since That New Bay came," while the stage was arranged for Tuesday, "Ironing Day," and here again were busy hands with three girls, Helen Mitchell, Bryer Edmunds and Mary Burnham, standing behind small ironing-boards, smoothing off the clothes and punctuating their tuneful chorus, with "Click, Click, Click" as each iron in turn was laid smartly on the stand.

Wednesday, "Mending the Clothes" was the order, and Thursday was "Calling Day" when girl mothers, sternly admonishing the little child held by the hand to "mind its manners," made an extremely formal call, sipping their cups of tea, and nibbling at sugar wafers, and finally causing a general laugh by the ridiculously high handshake as each guest departed.

Friday naturally was "Sweeping Day" with a well-executed drill by fourteen girls each wearing white apron and quaint white Dutch dusting-cap, and carrying her toy broom with the precision of a soldier.

Saturday, of course, was "Baking Day," and the large table had flour, pan of dough which Myrtle Nattress was busily kneading, and other necessary ingredients from which were produced the loaf of bread, jelly roll, and pie displayed at the close of this scene, in which nine girls participated. A recitation by Reg. Edmunds preceded the drawing of the curtain.

Sunday found all the little folk seated in rows upon the platform and "Playing Church" meant the singing of familiar hymns, the entire audience being included when the collection was taken by two of the boys. Over $15.00 was realized and part of this is used to defray the expense of sending the bale to the West.

"Good Night, Ladies" was the closing chorus, and outside were heard the bells of Santa's sleigh, announcing his arrival. With a big pack on his back Santa Claus (Mr. Sayles) came in, his cheeks as rosy as his red suit, and the little folk were all remembered with a bag of homemade candy, the personal gift of Mrs. Sayles to the Band members. A handsome quilt, which Mrs. Sayles had pieced and a number of the mothers had assisted in quilting, was displayed with the announcement that it was to be included in the bale as a gift to Miss Hawken herself from the Mission Band.

Owing to the present unrest in China the hospital where the "Millbrook Sunshine Cot" is located is at present closed, but the thirty dollars which the Band annually sends towards its support will be used at some other needy place this year, and probably by another Christmas season the hospital in Chentu, West China, will again be opened and the contribution sent where it has been going for a number of years.

W. A. CAESAR GIVEN PRESENT BY FRIENDS

Is Leaving Havelock for Cobalt in Service of Bank.

HAVELOCK, Dec. 19.—On Thursday evening at a luncheon served at R. Brennan's Cafe, W. A. Caesar, teller in the Bank of Toronto, who has been transferred to Cobalt was presented with a fountain and pencil by a number of friends who have been intimately associated with him in athletics as a slight token of the high estimate in which his work in athletic circles, especially baseball, is held.

T. P. Lancaster read the following address and J. Davidson presented the gift:

Mr. W. A. Caesar.

Dear Huck:

The "Sports" of Havelock, and by that designation we mean all lovers of athletic pursuits, have learned with regret that you have been transferred to a larger, if somewhat older town by the Bank of Toronto, that of Cobalt.

During your residence in Havelock we have grown to admire your ability in baseball and hockey and in the former, especially, will your assistance be missed to a very marked degree. But not only in baseball and hockey circles will you be missed because we assure you, Huck, old sport, that we have grown to love and esteem you as one of the boys—one who was at all times willing to hold up his end of any task assigned to you, and in this connection we have in mind your duties as Secretary-Treasurer of the Athletic Association.

While we regret, as we said before, your departure from Havelock, we hope you will always remember the "gang" here in after years and we assure you that we will follow your career with warm interest and hope that the future will be kind to you in every way socially, in business and domestic circles. And, in conclusion, Huck, as a small token of our friendship and as a memento of your Havelock days we would ask you to accept this pencil and fountain pen. May they serve to record in your memory the days and not forgetting the nights spent in Havelock.

Signed by some of the gang: T. P. Lancaster, H. F. McNichol, P. Pincombe, R. Brennan, A. Armstrong, T. W. Quinn, H. T. Mathison, Dr. Don Holdcroft, J. Ditcham, R. E. Green, C. Coon, C. Jamieson, H. Plunkett, N. Sarginson, C. Brennan, J. Davidson, L. Jack, L. Plunkett, J. Buchanan, B. Curtis, W. Denike, G. Thompson, D. Hutchinson, M. Wight, H. Sexsmith, L. G. Hagerman.

SCHOOL REPORT.

MARMORA CONTINUATION SCHOOL

MARMORA, Dec. 19.—November Report.

Form III.—Laurena Neal 80.50, Eileen Mantle 79.30, Joseph Murray 78.75, Jean Reynolds 78.50, Marion Osborne 78.00, Lorne Forestell 75.00, Merle Bedore 74.60, Frances Murphy 72.20, Fred Boyd 71.60, Evelyn Rice 69.00, Leeland Richardson 69.00, Clara Phillips 69.00, Ida Doyle 68.00, Dorothy Gray 65.60, Dora Lawrence 65.00, Edward Hughes 62.80, Gerald Caldwell 61.40, George O'Neill 61.30, William Flynn 60.00, McGee Sanderson 58.30, Carl McCoy 57.00, Mary Murray 55.20, Kathleen Litt 55.80, Eugenia Gaffrey 54.60, Hugh Brady 53.70, Margaret Bailey 53.60, Dorena Gehan 52.00, Ralph Mumby 45.10, Eileen Meihan 38.80.

Form II.—Rita Deacon 80.6, James Rice 76.6, Lilian Graham 74.0, Myrtle Potts 73.0, James Auger 72.6, Gertrude Lumsden 72.4, Catharine Crawford 71.6, Edith Henry 70.8, Dorothy Marett 69.0, Jean Thompson 68.0, Annie Knox 62.4, Kathleen Reynolds 62.0, Grace Crawford 61.2, Alice Henry 59.0, Lawrence Paquet 58.4, Leda Mumby 57.0, Rose Sheridan 57.0, Eldon Bonter 55.6, Anna Crawford 46.8, Edith Callery 44.2, John Moloney 43.8.

Form I.—Jessie Williams 88.2, Douglas Airhart 84.2, Homer Hewitt, 84.0, Jean Gladney 81.6, Marjorie Bonter 81.4, William Shannon 81.4, James Linn 80.2, John O'Neill 78.6, Albert Inkster 78.0, Earl Steenburgh 76.2, James Thompson 75.8, Jack Hickey 74.4, Roma Mumby 73.4, Clifford Robertson 73.0, Frances Crawford 71.8, Roy Smith 71.6, Donald Bailey 71.4, Celestia Ellis 70.0, Michael Finnegan 63.4, Earl Blakely 63.0, Margaret Flynn 62.9, Norma Jackson 60.4, Margaret Donnelly 54.6, Elizabeth Ethier 50.8, Smith Fraser 45.8, Thelma Holland 31.8, Mary Boyd 29.4.

Linoleum is made by treating cork with linseed oil. The scum which forms on open paint cans is of similar nature.

Men's Hose

Now showing all that is new in Men's Hosiery. Fine selection of All Wool Cashmere, Silk and Silk and Wool. Plain and fancy designs to suit every taste. Neatly boxed for gifts.

PRICED AT

59c, 75c, $1.00 and $1.50

MEN'S SHOP.

Canadian Department Stores Limited

SUCCESSORS TO THE CRESSMAN CO., LTD.

— REGENT —
NOW PLAYING
"HIS DOG"
Starring
JOSEPH SCHILDKRAUT, JULIA FAYE, SALLY RAND.
A big human story of a man and his best friend.
Comedy Attraction:
"UP IN ARMS"
Pathe Review :: :: Fox News
Regent Orchestra in the Latest Popular and Classical Hits.

Have A Westinghouse In Your Home for Christmas

In the home that owns a Westinghouse radio, Christmas cheer does not die with the Yule log embers. Long after other gifts are forgotten a Westinghouse brings countless hours of enjoyment.

Never before have you been able to have such value in radio sets at so moderate a price. The new 1928 Westinghouse models and Radiolas include a set for all methods and requirements of operation. A choice of storage battery, dry battery and socket power operation affords perfect radio enjoyment under all conditions—at a price you can afford.

The performance of these new sets is flawless. Distant stations are brought in loud, clear and without distortion. Their tone is as mellow and sweet as that of an old violin. One dial station selector makes them as simple to operate as turning on an electric light. All console models have the new Oval Cone loud speaker built in. Cabinets are of walnut in pleasing design and finished in Duco.

Decide now to have one of these new models in your home this Christmas. We'll gladly give a demonstration in your home without cost or obligation. Phone us to-day.

GRANT & THORPE
418 George St. - Phone 798

Westinghouse
BATTERYLESS AND BATTERY
RADIO and RADIOLAS

HURRY! HURRY!

There is Nothing Better for a Christmas or a New Year's Gift than to give or send a copy of

PETERBOROUGH'S SOUVENIR BOOK OF CANADA'S SIXTIETH ANNIVERSARY OF CONFEDERATION.

It is bound to be appreciated and it will demonstrate what a wonderful community spirit your home city possesses.

It is also a keepsake—such an epoch-making event will never take place again, so why not take full advantage of this opportunity.

WITHIN REACH OF THE PURSE OF ALL.

No Coupon required **75c** No Coupon required

AT THE

Examiner Office Only

We want everyone to know that there is no better c anywhere.

Copyright 1927, Warner Bros. Pictures, Inc.

John Barrymore in "WHEN A MAN LOVES" is a Warner Bros. Picturization of this novel.

SYNOPSIS

Fabien, good and handsome youth of France, trains for the priesthood; but meets and loves Manon Lescaut, beauteous orphan, who is coveted by hideous Count Ravoir. Fabien saves her and carries her off to Paris. Circumstances force her to surrender to Ravoir. She rejoins Fabien, and they live so extravagantly that Fabien is forced to capitalize a genius for cards. The King plays Fabien at cards for Manon, accuses him of cheating. Man on is deported. Fabien miraculously escaping, swims to her ship. They are found by the officers.

CHAPTER XXII—Continued.

Fabien's face hardened. It was as though he raised a mask to hide the tumult of emotions and dread that might betray his fear.

"Your pardon, sir, but she is my wife." Fabien's arm moved protectingly around her.

Synnelet was annoyed. His little dream of love was shattered. Besides, it was exceedingly upsetting to be balked in something on which he had set his heart and mind. The Governor frowned ominously and even the Captain looked a little worried. This calm announcement of Fabien's put altogether a different light on things. Manon, tremulous in the shelter of Fabien's arms, gazed up at him adoringly, while he calmly continued to regard the others.

The Captain and the Governor turned aside and whispered in an undertone. It was evident that they were not entirely in accord.

"Put him off the ship," said the Governor in a voice loud enough for Fabien to hear.

"Yes," chimed in Synnelet, "we insist that you send him ashore. Turn himover to the guards. It is evident that he is wanted by them."

The Captain looked back at the fast receding shore line, already more than a mile away. There was a humorous gleam in his eyes which did not escape Manon and Fabien, who had been awaiting the result of the conference with no little trepidation.

"It will be rather difficult walking, sir," said the Captain to the Governor. "Besides, the law permits a husband to accompany his wife. If the guards wanted this man badly enough they should have gotten him. For the moment we will do nothing about it."

The Governor frowned. He could not infringe upon the Captain's authority. From time immemorial, at sea, the word of the Captain has been law for all on board to obey.

Synnelet, headstrong and impetuous, started to protest, but a quick word of caution from his uncle effectively silenced him.

The Captain waited another moment for a coherent voiced dissension to his verdict, then, as everyone remained silent, he turned to Fabien and said, "You heard what I said, Monsieur? For the time being you are to remain on board—you will work your way across."

Manon's and Fabien's eyes met in a frantic effort to convey their relief, their love, and their hope for continued good luck in the new land that was destined to be their future home.

CHAPTER XXIII.

The days that followed opened up a new life for Fabien. The hard manual labor, that befell his lot as a member of the ship's crew, combined with the bracing salt air and plain but wholesome food built him up physically and gave him a keen mental stimulation that was in direct contrast to the romantic, inactive student who had studied for the Priesthood.

Fabien's one regret was that his moments with Manon were altogether too few and too far apart. His duties did not permit otherwise and all possible moments of leisure were eagerly sought for and anticipated by them both.

Fabien was unwearied in his efforts to save Manon from every inconvenience. She knew this and her gratitude, together with an appreciation for the odd situation that Fabien had placed himself in for her sake, made her so tender, and attentive to his every desire that their moments together were a continual exchange of attentions and love.

These rare leisure moments usually occurred in the early evening, when the deported women were allowed a few moments on the open deck before being locked in their quarters for the night.

Manon had won the fine old Captain's heart and respect. He deplored the fact that so charming a young girl had been deported. He was sure it was a mistake because such errors had been known to occur as the result of jealousy of someone in authority.

More than anything else the fine old seaman admired virtue and he was positive that Manon's sweet face reflected all the good qualities that a wife should possess.

Eight weeks of life aboard ship had slipped into the past. It was the longest and most tranquil period that Manon and Fabien had ever had together.

One beautiful moonlight night they were on the forward deck while the ship, with all sails set, sailed straight into a great golden path of moonlight.

"No magic carpet could carry us on a happier journey!" sighed Manon contentedly as she nestled her head in the warm hollow of Fabien's shoulder. "It is a miracle that you eluded arrest and are here. I shall not mind living in America—or any place—with you!"

"Are you sure that you will never want to change your mind?" Fabien paused long enough to search Manon's eyes for the answer he wanted, "Because just ahead of us, perhaps a day's sail—is a new country and we do not know what awaits us there. For my part, I do not mind. There was no future for us in France and your very touch makes me happy and is more priceless than gold."

"Then you shall be the richest man in the world. I love you with a tenderness that will last until death."

"My dear!" Fabien covered her slim hands with his own and continued, fervently, "Manon will you start this new life of ours as my wife."

With radiant face Manon turned toward him, then as suddenly averted her head, covering it with her hands. Fabien lightly touched her shoulder in alarm, not daring to speak. His fears were allayed, however, as Manon slowly looked up with her beautiful eyes swimming in unshed tears and said:

"I have dreamed of it—oh, so many times—but never spoke—afraid I would degrade you—that I was not worthy of you—"

"Not worthy, my sweet one," returned Fabien. "It is I who am not worthy of you. Your sweetness and your love have been a haven of rest and comfort to me." Tenderly he held her to him, her head against his shoulder.

"Oh, no, Fabien. That is not true. However, it is good of you to say it. I know that I have not merited the almost incredible fidelity which you have given me and even while loving you I have caused you many annoyances that only your wonderful love could forgive. But now it seems that my very nature is altered. The tears that you have so frequently seen me shed were not tears of misfortune. I have wept unselfishly, from the tenderness and compassion that I feel for you: and I shall never cease to upbraid myself for all the sacrifices and terrible things that you have endured for me."

"Manon, sweetheart, it has been worth it. And now—when shall we be married? Will you come with me now to the Captain? He can marry us. He will—and we shall be able to land in this new country as we should."

"Yes, Fabien darling—anything you say. I want to be truly your wife." Manon was eager and thrilled at Fabien's suggestion.

This new idea, this great adventure—marriage—brought more wonderful thoughts of joy and anticipation than either of them had before experienced.

Guileless as two children they made their way aft, hand in hand, to the Captain's cabin.

Fabien knocked at the cabin door and a gruff voice said, "Come in."

With his arm protectingly around Manon he opened the door and entered. Before them, seated around the table were the Captain, the Governor and his nephew Synnelet. The Captain rose to his feet as they came slowly forward and inquired, "Well, what can I do for you?"

"If you please, Monsieur—will you marry us?" Fabien's voice faltered slightly and he had an uncomfortable feeling that all was not well.

(To be continued.)

MUSICAL COMEDY AT CAMPBELLFORD

Speedway Girls Review Plays To Very Small Houses.

CAMPBELLFORD, December 17.—Al Winters and his Speedway Girls Revue has all the earmarks of a very good company, but for some reason—bad weather, Christmas shopping and the usual shortage of funds which invariably accompanies it—they are only playing to small houses. Their repertoire consists of a wide variety of songs, dances and general fun. They are booked to play here for the three days, Thursday, Friday and Saturday, with a matinee Saturday afternoon.

Mr. Winters himself displays considerable talent on the stage and with Gertie Gwyn playing opposite him, they form one of the hits of the show with their number "Side by Side." Betty Napier and Charles Conqueror form a dancing team of no mean quality. Their southern soft-shoe dancing merits special mention and has won them the place in the sun so coveted by every person on the stage. Both are light of foot and graceful, and they dance in such perfect time and rhythm that theirs was considered the best number of the evening. Betty also made a hit with her song number, "Just Once Again." Her partner scored an equal success with his "Ain't She Sweet."

Casey, the clown, is a scream. His balancing acts and general "line" seem to work in nicely and have yet to fail to win the applause of everyone, including the members of the company, who invariably speak a word of appreciation to this master of his art as soon as he comes off. Casey's election speech made a decided hit with the audience Thursday night. Coming as it does just when municipal elections are in the air, it was particularly funny. It was a case of many a true word being spoken in jest when he announced that the manager, Capt. Hyland was going to run for mayor; because Capt Hyland, when asked about the matter, intimated that such thoughts had not been far from his mind lately, but he had not wished to make his intentions public as yet. After hearing it from the stage, however, he admitted that the cat was out of the bag.

Charles Conqueror's number, "Because I Love You," sung in a soprano voice, won great favor tonight. Part of the song is sung from the stage and he enters as he is singing the chorus. Were it all sung from backstage, it would be almost impossible to distinguish his tones from those of a lady singer, but it is part of his act to sing a portion in a baritone range and thus prove that he has an exceptional range as well as ability.

All told, it is a swift moving little company of talented people. Their presentation is clean cut and humorous in the extreme.

The historic right of a dog to chase a cat was upheld in the Minnesota legislature when a bill permitting any person to kill a dog found chasing that person's domestic animals or poultry was changed to read "livestock and poultry."

BLACKHEADS

Blackheads go quickly by a simple method that just dissolves them. Get two ounces of peroxine powder from your druggist, rub this with a hot, wet cloth briskly over the blackheads—and you will wonder where they have gone.

TILLIE THE TOILER — A Quick Trip! — By Russ Westover

BRINGING UP FATHER — By Geo. McManus

OLIVER'S ADVENTURES — The Lion's Lair — By Gus Mager

Bobo Baxter—Stranded In the Elevator — By Rube Goldberg

Light up...for Christmas

From gaily-colored bulbs and holly-circled lamps, Light radiates the glad message of the Yuletide. Light up for beauty and comfort with Edison Mazda Lamps—frosted on the inside.

L-127

EDISON MAZDA
INSIDE FROSTED
LAMPS
A CANADIAN GENERAL ELECTRIC PRODUCT

THE CONQUEST OF THE AIR — XXXVII — by Nicholas Afonsky

In 1909, at Rheims, France, occurred the first aviation meeting ever held, which did much to convince the world that flying was really practicable. As many as five airplanes were in the air at the same time at this meeting, and seven flights of more than an hour made another very impressive record in the public mind.

Leon Delagrange was one of the important fliers of that time. He was a sculptor—the first boy in France to own a bicycle. Studying art at the Beaux Arts he met, as fellow students, Henry Farman and Gabriel Voisin, who later became noted fliers. He was killed at Bordeaux in 1910 when the left wing of his monoplane crumpled.

In October, 1910, Captain Matsievitch, a Russian flier and Nihilist, is said to have been ordered to take a high military officer up in his plane and have an accident fatal to both passenger and pilot. Matsievitch had a chance to take up the dignitary, but just as he was about to start detectives came up to him.

They made him take an oath to protect his passenger's life. Matsievitch considered the oath as sacred and brought his passenger safely to earth again. Then the Nihilists ordered Matsievitch to kill himself within 24 hours. Next day he let his airplane, high in the air, plunge to earth. He was picked up dead in the wreckage.

SPECIAL USED CAR OFFER

FROM DEC. 10 TO DEC. 24
SPECIAL TIME PAYMENT PLAN
With Free Protection in case of Sickness or Accident.

This offer applies on USED CARS for delivery either this Winter or next Spring, without extra cost. Terms Arranged.

SELKIRK & ELLIOTT

'Phone 98 Peterborough 171-175 Hunter St.

7d 10 12 14 16 19 21 23

a For Sale—General

NEW SCALE WILLIAMS PIANO, $195. H. McFadden, 587 Bolivar. 3d-144-2291A

CANARY BIRDS, SINGERS, APPLY Montreal House. 3d-145-2342A

FRESH MUSHROOMS. FOR INFORmation, apply C. H. Rogers, 'phone Number 151. 3d-145-2312A

PHONOGRAPH, MAHOGANY, Brunswick, Cabinet; nearly new; 50 Records. 516 Sherbrooke. 3d-145-2306A

MEN'S TUBE SKATES AND BOOTS, size 8. 'Phone 1185W. 3d-146-2328A

CHOICE TOULOUSE GEESE FOR Sale, 25c per lb. alive, 28c dressed. 'Phone 971 ring 2. 3d-146-3947A

2 BEAGLE PUPS, APPLY 291 Townsend Street. 3d-146-2340A

3-TUBE RADIO, 2 SETS, EARPhones, and 5 Pigs, 9 weeks old. Apply 60 Wolsley Street. 3d-145-2307A

THREE-TUBE RADIO, COMPLETE with all Batteries and Speaker; cheap. Apply 554 Albert. 3d-146-2330A

TWO GOOD BLACK ROBES, WELL lined. 'Phone 1644W. 3d-146-2338A

PHONOGRAPH, 24 RECORDS, AT reasonable price. Apply 572 Sherbrooke Street. 3d-146-2339A

ONE DELIVERY SLEIGH, SUITable for Bread or Milk Delivering. Apply J. W. Boorman, Queen St. 3d-146-3962A

TWO MEN'S OVERCOATS FOR SALE cheap. Apply 379 Sherbrooke. 3d-146-2345A

ONE MALE POMERANIAN PUP, 4 months old. Price, $10.00. 'Phone 1649J. 3d-144-2290A

BALDWIN LOUD SPEAKER, NEARly new, $20.00. 'Phone 1125W. 3d-144-2289A

PAIR OF C.C.M. AUTOMOBILE Skates, Model C. Size 11; almost new, $2.00. Apply 316 Margaret Avenue. 1d-144-2346A

MOTOR CAR, LARGE, SUITABLE Boy, 5 or 6. 118 Monaghan Road. 3d-144-2273A

RADIO SET, FIVE-TUBE NEUTRODyne, with new "A" Battery, also Storage "B's" and Crosley Musicone Speaker; cheap for quick sale. Apply 528 Gilmour. 2d-144-2207A

TEAM SLEIGHS, SHOBOGGANS. 'Phone 2283J. 3d-144-2275A

STOCK IN TRADE AND LEASE OF George Street Store, selling Ladies' Lingerie and Children's Woollen Garments, etc. Will be sold at a reasonable rate on the dollar. Write Box 2267, Examiner. 3d-144-2267A

CHRISTMAS TREES. 'PHONE 2668 and 1268W. 6d-147-2260A

POTATOES FOR SALE. FIRST class. Apply R. Bottrell, Pontypool. 3d-144-2265 A

CHRISTMAS TREES. 'PHONE 1663J. 12d-13-2146A

HEATED APARTMENT, SUITABLE for Bachelor; or would be large enough for two; immediate possession. Apply 427 George Street. dtf-2359B

COAL, COKE, AND WOOD — DRY Body Hardwood, Limb Hardwood, Maple Slabs and Hemlock Slabs. 'Phone 2038W. E. Metcalf, 215 Edinburgh. 26d-151-1921A

CAR PARTS FOR ALL MAKES, SOLD by George Martin, Sherbrooke St. West of Highway. 'Phone 2576W. 26d-147-1752A

IF YOU REQUIRE SANITARY RUBber goods write for catalogue and price list. Safe and Sanitary Rubber Works, Dept. 17, 4906 Wellington Street, Montreal. every Sat. - yr. 7885 A

STREET MAPS FOR SALE OF THE City of Peterborough. All streets shown and locations of manufacturing plants only 50c. At The Examiner office. dtfA

CHRISTMAS TREES DELIVERED. Phone 2505J. 10d-150-2314 A

CANARIES — FULLY GUARANTEED Singers, $6.00 up; Hen, $1.00 up; Lots of Six or more, $4.50 each. Write for information — Toronto Aviaries, 150 Pearl Street, Toronto. 6d-145-3906A

E FLAT ALTO SAXOPHONE, HOLton, Silver-plated, with Case. Apply 405 Wolfe. 3d-145-2319A

COOK STOVE, CHEAP; RECORDS, 5 for $1; Wringers, $2; Chest of Drawers, $2 up; Dressers, $7 up; Beds and Springs, Toilet Sets, Rockers, Hall Rack, Fumed Oak Buffet, Leather Diners, Morris Chair, Parlor Tables, Kitchen Tables, Chairs, Congoleum Rug, Oilcloth, Dishes, etc. Record Exchange, 10 cents. Apply 89 Aylmer (near Perry). 3d-146-2326A

b For Rent—Houses and Apartments.

HOUSE, 539 DOWNIE. APPLY 437 George. dtf-2324B

HEATED APARTMENT TO LET, suitable for married couple. Apply The Royal Bank of Canada. 6d-7,9,12,14,16,19-2314 B

FURNISHED ROOM, DOWNSTAIRS, to Rent. 682W. 3d-144-2270B

ROOM, ALL CONVENIENCES; Board if desired. 'Phone 1670J. 3d-145-2302B

BEAUTIFUL NEW APARTMENT, warm ;Business Girls or Couple; hot and cold water ;front and rear entrances. 'Phone 615. 3d-146-2342B

STEAM-HEATED APARTMENT, EXtra warm, hot water; cheap; Business Girls or Couples. 'Phone 1153W. 3d-146-2308B

297 KING STREET, VACANT NOW, $18.00. Rutherford & Nugent 297 George. 3d-145-2309B

b For Rent—Houses and Apartments.

DESIRABLE APARTMENT, CENtral ;hot water heated; gas stove, kitchen cabinet; full plumbing. Call 451 Water. 12d-153-2287B

TWO UNFURNISHED ROOMS, steam heated; centrally located; also Garage. 'Phone 2820W. 3d-144-2265B

PART OF DUPLEX, FOUR-ROOMED House; conveniences; good central location. Apply 183 Antrim. 6d-148-2297B

c For Rent—General

FOR RENT—HEATED OFFICE ON George street. Apply 437 George street. dtf-U

TWO OUTSIDE OFFICES IN RANK of Toronto building; heated; apply Bank of Toronto. dtf-1825C

d Real Estate.

FOR SALE — MODERN 6-ROOMED House, very desirably situated in the West-end. This House has just been finished, and has every convenience. Easy terms (Monthly Instalments if desired). Apply 437 George Street. dtf-1764D

FOR SALE — CITY LOT ;CONSIDER deal on Car, Radio, or Piano. 'Phone Nineteen, between 6 and 8 p.m. 3d-145-2315D

f Boarders Wanted.

BOARDERS WANTED, ALL CONveniences. Apply 176 Lock. 3d-146-2320F

ACCOMMODATION FOR TRAVELlers—Steam-heated Rooms, with or without Board; 3 minutes from C.P.R. Depot. 189 King. 1957F. 3d-144-2262F

BOARDERS, GENTLEMEN; ALL conveniences; central. 360 Stewart Street. 12d-154-2304F

g Help Wanted—Male.

FIREMEN AND BRAKEMEN, BEginners $150, later $250 monthly; permanent employment — also clerks. Write Railway Box 2155 Examiner. 3d-13,19-27-2155 G

BRIGHT YOUNG MAN, WITH SOME Business experience, Wanted for Sales Force of large, reputable firm. Splendid opportunities for advancement. Write, giving age, qualifications, references, et cetera, Box 3963, Examiner. 3d-146-3963G

h Help Wanted—Female

WANTED — HELIABLE ASSISTANT for Housework for Country. Write Box 3941, Examiner. 3d-145-2941H

EXPERIENCED GENERAL FOR Housework, small family; must be good cook; $20.00 per month. 'Phone 2818. 3d-146-2337H

EXPERIENCED FARM HAND. APply Box 3957, Examiner. 3d-146-3957G

CAPABLE MAID FOR GENERAL housework. Apply 565 Water, evenings. 3d-145-2294 H

MIDDLE-AGED WOMAN WANTED to assist in Light Housekeeping, in exchange for a good home and small salary. Write Box 2321, Examiner. 3d-146-2321H

j Employment Wanted.

AFTER NEW YEAR, EDUCATED Young Lady desires Position in Store or Office; state wages. Box 2299, Examiner. 3d-145-2299J

l Agents Wanted.

WANTED — LOCAL REPRESENTAtive for Reputable Brokerage House; splendid opportunity for right party. Give particulars. Write Box 2266, Examiner. 3d-144-2266L

WANTED — A MARRIED MAN, between 25 and 35, to represent one of the largest Life Insurance Companies in Canada. Previous experience preferred, but not absolutely necessary. Would earn about $40.00 per week. Apply Box 2948, or 'phone 712. 1d-144-3948L

m Lost.

PURSE, FRIDAY, IN BUSINESS Section. Finder please leave at Examiner. 3d-145-2311M

ON GEORGE STREET, PAIR OF Glasses, Friday Afternoon. 'Phone 151. 3d-145-2312M

LOST TUESDAY AFTERNOON, GOLD Wedding Ring, valued as keepsake. Finder please leave at Examiner. 3d-144-2313M

ON SATURDAY MORNING, ON Maitland Avenue or King Street, Purse. Finder please call 965W. 3d-146-2341M

SUM OF MONEY. FINDER PLEASE leave at Examiner, or 'phone 1846J. 3d-146-2336M

NEAR DOURO, A HEAVY SET Black and Tan Hound (Female). Finder please notify A. Watkin,s 29 High Street, Peterborough, or 'phone 1835W. Reward. 3d-146-2331M

BLACK AND TAN HOUND PUP, 3 white paws, with collar. Finder please 'phone 1195, or leave at 322 Water Street. 3d-146-2302M

$5.00 BILL, NEAR PRINGLE'S Store, George Street, Saturday p.m. about 4. Finder please leave at Examiner, or 'phone 1758J. 3d-146-2332M

TIRE CHAIN, IN CITY OR ON Lakefield Road. 'Phone 142. 3d-145-2284M

ODDFELLOWS HOLD ANNUAL CHRISTMAS TEA AND CONCERT

Entertain Nearly 400 Children in Lodge Rooms on Saturday.

SANTA CLAUS COMES.

Each Child Receives Stocking Full of Good Things To Eat From Visitor.

The Oddfellows Club Rooms on George street, were on Saturday afternoon, the scene of a jolly party, the occasion being the visit of Santa Claus on his annual tour. The children of the members numbering nearly four hundred, were entertained to the fourth annual Christmas tree by the Peterborough and Otonabee lodges, Golden Link Rebekahs, and Mount Hebron and Hiawatha encampments.

The Club room was very prettily decorated with green and red streamers and bells, with a beautiful Christmas tree in one corner, and a number of colored lights.

During the afternoon the boys and girls were treated to some comic moving pictures, which were supplied through the Y.M.C.A., and under the direction of Fred McNeely. An orchestra composed of Bert Smith at the piano, S. Rowe, clarinet, Clifford Rusau, violin, and Stanley Jones at the drums, ably assisted during the afternoon.

With radiance gleaming on every face and joy in every action the children took their seats for the first sitting in the large dining room and there for the next half hour or so enjoyed a bountiful repast. While the second group of children followed suit the boys and girls composing the first sitting were again amused with music and pictures

About half past five when all had assembled in the large lodge room, Ald R. S. Cotton received a telegram saying that Santa Claus was on his way and would arrive in the city in a few minutes. When he finally reached the rooms he was given a very warm reception by his many young friends who were much pleased to have him address them for a few minutes.

Then he took up a position near the door and handed to each child that passed a stocking of candy, nuts, oranges and apples to further gladden the hearts of the little visitors before they went home.

Those in charge of the Chrismas tree and who worked so untiringly in preparing the programme, and during the afternoon, were as follows: Committee in charge were: Bro. H. Hillier, chairman, and Bro. F. T. Tuggey, secretary; the decorating was in the hands of Bro. C. C. Mowry, with the assistance of Bro. W. Fair; the music committee was in charge of Bro. Stanley; the purchasing committee included Bros. J. Lancashire, G. Worboy and F. Tuggey; the refreshments and the preparing of the stockings were in the hands of the Rebekahs, the convenor being Mrs. Watts, assisted by Mrs Londerville, Mrs. Sisson, Mrs. Henderson and Mrs. Murduff. Mrs. R. J. Martin and Mrs. J Henderson were convenors of refreshments.

Ample fire and police protection was provided during the afternoon.

Little Barbara Miller received the doll given by Mr. Morley Lyle to the child of five years of age whose birth day came nearest Christmas day.

o Live Stock.

HOLSTEIN COW, JUST FRESHENed, accredited stock . J. F. Morrison, No. 1, South Monaghan. 'Phone Ballieboro. 3d-145-2318O

1 JERSEY COW, JUST FRESHENED, Apply Roy Sanderson, Chemong Road. 'Phone 989 r 24. 3d-146-2323O

REGISTERED HOLSTEIN COW AND Heifer Calf. 'Phone 21 ring 2, Keene. 3d-145-2316O

MILCH COW, FIVE YEARS OLD, freshened December 13. 'Phone A. Patterson, 3485W. 3d-145-2301O

TWO DURHAM SPRINGERS. APPLY O. Young, 'phone 531 r 14. 3d-146-2343O

ONE DURHAM COW, FOUR YEARS old, just freshened, $65; Two Durham Cows, to freshen in spring, $110 for pair; One Holstein Cow, fresh three weeks, $65; One Holstein Cow, 4 years old, fresh in January, $75. As I have no stable room, all must be sold this week. S. S. Staples, 'phone 522 r 1-2. 3d-146-2344O

p Poultry.

6 WHITE LEGHORN HENS, LAYing, $1.00 each. Apply 213 Simcoe Street. 3d-145-2314P

q Wanted.

HIGHEST CASH PRICES PAID FOR all different kinds of Fowl. 'Phone H. F. Doig, 2097. 6d-145-3903Q

SAWING MACHINE WOOD CUTTING by the Cord. We take on all sizes of jobs. 'Phone 1419F. 37 Crescent. 3d-146-2322Q

WANTED — DOLL CARRIAGE. 'Phone 1434J. 3d-145-2317Q

BY 1ST OF JANUARY, 3 WARM, Furnished Rooms, near C.G.E. 'Phone 1434W. 1d-144-3959Q

TENANT FOR SMALL, HEATED Lower Apartment. Unfurnished; central. Apply 305 Stewart Street, or 'phone 347. 6d-149-2324Q

OLD GOLD AND ARTIFICIAL Teeth. Phillips' Dental Laboratory, 408½ George Street. 78d-144-3443Q

WANTED — LIVE AND DRESSED Poultry; best market prices paid. Bring them in or call 771. A. Atkins, 189 Charlotte Street. 3d-146-2336Q

s Used Cars For Sale.

"BETTER CLASS" USED CARS with an "O.K." that counts. It is your proof that the Car has been Thoroughly Re-conditioned by Expert Mechanics, using Genuine Parts for Replacements. Popular Models on Easy Terms. BREWER MOTOR SALES 181 Brock Street. 26d-169-3961S

t General Notice.

MARCELLING. 'PHONE 1344J FOR Appointments. 3d-145-2295T

TAXI SERVICE, DAY AND NIGHT. 'Phone 216. Kenneth Hogg, 497 Donegal. 6d-144-2263T

CHRISTMAS AND NEW YEAR Markets — Wednesday 21st, Saturday 24th, and Saturday 31st.—Market Clerk. 3d-15,19,22-2215T

TAXIDERMIST WORK DONE. HAVE your Specimens Mounted. Apply 156 London. Phone 875. 26d-154-1919 T

REPAIRING IRON AND WOODwork. Apply Spry's Blacksmith Shop, opposite Y.M.C.A. 26d-154-1565T

PHONOGRAPH AND ORTHOPHONIC Repairs; work guaranteed. T. Griffin, 146 Park Street, opposite C.G.E. 'Phone 2165W. 30d-155-1860T

Poultry and Feathers Wanted

POULTRY AND FEATHERS WANTed. Highest Prices. We loan crates. Write for price list. A. Stork & Sons, 27 St. Patrick's Market, Toronto 2. m,w,s-tf

LEGION NOTES

The euchre, dance, and draw which will take place on Wednesday next, is the great attraction for next week and no doubt a record crowd will be present.

The ticket selling contest closes today, December 17th. All ticket agents are requested to make their returns not later than to-day so as to enable the committee to check the stubs, etc.

All returns should be made to the distributor from whom the tickets were received. A present will be given to each person who sells one or more complete book of tickets, providing they received the books direct from a distributor and not from any other agent.

These prizes may be obtained from the office of the Legion after the draw on Dec. 21 or the following Saturday Dec. 24 between 1.30 p.m., and 2.30 p.m In order to be assured of every person getting these the committee would be pleased to have them called for at the office.

On and after this date tickets may be obtained at the office of the Legion only to those who have not already got a ticket only a short time is left to get one Remember the date Wednesday, Dec. 21. Come early and enjoy the greatest event of the Christmas season.

Frequent whipping of children was recommended as a healthful measure by an author of 1850. He said it stimulated the blood and made the skin tingle.

'Phone 730 When You Want Your
PIANO OR ORGAN TUNED
Player Pianos a Specialty.
All Work Guaranteed.
W. H. CUNNINGHAM
560 Weller Street.

In Peterborough Churches

St. Peter's Cathedral

Speaking at the Masses at St. Peter's Cathedral yesterday, Rev. P. Costello took his text from the Gospel according to St. Luke 3:1-3: "Prepare you the way of the Lord, make straight His paths," referring to the coming of John the Baptist, the great Precursor of Christ, who heard the word of the Lord and went into all the country about the Jordan, preaching baptism and the remission of sins, just as Isaias the Prophet had declared would be done. "And every valley shall be filled, the hills shall be made low, the crooked ways straight and the rough ways plain." Just as this figure of speech prophesied the preparation for the coming of the Messiah, so did the season of Advent pre-figure the celebration of the great festival of the Nativity, when all intemperance, injustice, uncharitableness and negligence should be cast aside, and the ways of sin banished from the temple of the soul . The crooked ways of life should be made straight and the rough ways smooth for the coming of the Lord.

The Midnight Mass, which is held annually in celebration of Christmas will take place on Saturday next, commencing promptly at midnight, and will be preceded by a procession of children to the crib, singing Christmas carols. Immediately following the Midnight Mass will be a Low Mass, after which the Papal Benediction will be imparted by His Lordship, Bishop O'Brien, and another Low Mass celebrated.

On Sunday, Christmas Day, Masses will be at the usual Sunday hours of half-past seven, nine and half-past ten o'clock, the Benediction of the Blessed Sacrament which follows the last Mass closing the services at the Cathedral for that day. All interested are invited to come and visit the crib during the day, however.

St. Paul's Presbyterian

The morning service in St. Paul's Presbyterian Church,, well attended in spite of the stormy and cool elements, was graced by the presence of Rev. Dr. H. P. S. Luttrell of Toronto. With a commanding appearance and a convincing and impressive mein, Dr. Luttrell delivered a fine oration from the Epistle of Paul to the Ephesians.

The preacher said that the church in Paul's day was not the Christian body he would have liked. They had many sins to contend with. Their general conversation was wicked, and suicide was almost everyday talk with the ordinary people. They had not the heavenly vision, and Paul's task was a hard one leading them aright.

The gist of the sermon was "the significance of Christ's birth, life, and His death on the Cross" to mankind. "What wonderful opportunities we in Canada have—and what are we doing with these to further Christ's Kingdom?" asked Dr. Luttrell.

The preacher, having spent twenty years in North Honan, told of the wonderful times with the Chinese, converting them and bringing them along by teaching and training. He characterized the present upheaval as a turning point in Chinese history life. Churches were established in China—in the adolescent stage, it might be said, but strong enough to stand steadfast, and be ready when the political and military crisis would pass. Then, he said, their ideas would turn toward the Christian life, since there was doubt and dismay with their own religion. This day was coming and was not far off, he said.

And what an opportunity for the Presbyterian Church in Canada, which was stronger, in comparison to numbers now than before the eventful times of 1925. He thought the church needed no vindication for the stand it took at that time. They were needing more money now than ever before; and the Presbyterian Church was thankful that God had blessed it so that, owing to expansion at His command, more money was needed. A church that was dead required no support—a live church would progress through the generosity of its people.

The preacher was amazed at the willingness of the people, as he travelled the land, to do their best to support the work of the church. Its opportunities were expanding, and were being met cheerfully. Young life was required for service under the banner in many lands, at home and abroad,, and in conclusion Dr. Luttrell urged the members of the church to pray without ceasing for God's richest blessing in the work of the Presbyterian Church in Canada.

The Evening Service

A splendid congregation heard Rev. Mr. Allan in the evening deal with the subject, "A Silent Heaven" —how that the heavens had been silent towards the people of Israel for the four hundred years between the prophecies of Malachi and their fulfilment on the birth of Christ, as recorded in St. Matthew's Gospel.

The Music

The choir, under Martin B. Chenhall, rendered splendid music, with a Christmas atmosphere, though not specializing along this line. A solo, "Nazareth," by William Grieves; anthem, "Rock of Ages," and male quartette, "My Shepherd," were the numbers given.

Next Sabbath there will be special music in keeping with the great day, Christmas. Carols and "Messiah" choruses will predominate.

Plan Construction Of Flin Flon Railway

THE PAS, Man., December 19 (Canadian Press). — The immediate laying of steel on the surface as far as Cranberry Portage, in Northern Manitoba, is being considered by Flin Flon railway ngineers. If this plan is adopted it will mean the employment of 200 men at once.

This scheme is considered the most expeditious and satisfactory way of constructing this part of the line, as it will enable contractors to rush supplies and equipment and get the work under way with the least possible delay.

Part of the proposed route has already been inspected by H. F. McLean and W. S. Tomlinson, joint contractors . It is announced that a number of men will be taken on and preliminary work started at once. There are about 500 men employed at present on the Hudson Bay line, part of whom are engaged in building the new terminal at Mile. The rest are working on the right of way between the end of steel and Fort Churchill and on section work along the line.

CHURCH BREAK NOW PROPOSED

Sir William Joynson-Hicks Advises Split Between Parties.

FAVORS SOME CHANGES.

LONDON, Dec. 19 (United Press). —Sir William Joynson-Hicks, Home Secretary, in an interview today in The Daily News, urged a split between the Evangelical and Anglo-Catholic elements in the Church of England.

"I think the time has come for such a break," Sir William said.

"Leaders of the Anglo-Catholics are striving for a union with the Roman Catholic Church. If they are for Rome, they must go to Rome—not continue in the Established Church. I should be delighted if the Church Assembly would revise the Prayer Book again without interfering with the Communion Service and then return it to Parliament for approval by the Houses of Lords and Commons."

RAILWAY TIME-TABLES.

CANADIAN PACIFIC RAILWAY
(Corrected to date.)

Going East—
8.10 p.m.—Indian River, Norwood, Havelock, Bonarlaw and Tweed. Daily except Sunday.
11.59 a.m.—Havelock, Tweed, Kingston, Smiths Falls, Ottawa, Montreal, Quebec, Boston and New York. On Sunday to Havelock only.
12.36 a.m.—Havelock, Tweed, Kingston, Perth, Ottawa, Smiths Falls, Montreal, St. John, Boston and New York. Daily except Saturday. Sleepers Montreal and Ottawa.
1.50 a.m.—Havelock, Tweed, Perth, Smiths Falls and Ottawa. Daily.

Going West—
4.55 a.m.—Myrtle, Toronto, Guelph, Goderich, Hamilton, Galt, Woodstock, St. Thomas, London, Chatham, Detroit, Chicago and New York. Daily.
5.50 a.m.—North Toronto, Agincourt, Owen Sound, Orangeville, Teeswater and Brampton. Daily except Sunday.
7.55 a.m.—Toronto, Hamilton, Brantford, Buffalo, New York, Galt, Woodstock, London, Chatham, Detroit and Intermediate points. Daily except Sunday.
7.00 a.m.—Bethany, Lindsay, Orillia, Port McNicoll and intermediate points. Daily except Sunday.
3.30 p.m.—Toronto, Hamilton, Buffalo, Rochester, Boston, Woodstock, London, Windsor, Detroit, Chicago and intermediate points between Peterboro and Toronto. connection with Vancouver Express for Winnipeg and Vancouver. Daily.
6.30 p.m.—Lindsay, Toronto and intermediate points. Daily except Sunday.

CANADIAN NATIONAL RAILWAYS TIMETABLE.
(Corrected to Date.)

Train No. 96—7.00 a.m., for Port Hope, Oshawa, Toronto, and makes connections for points on the Main Line East.
Train No. 92—8.20 a.m., for Lindsay, Blackwater Jct., Orillia, Midland, North Bay, and Toronto.
Train No. 372—9.30 a.m., for Lakefield.
Train No. 98—8.35 a.m., for Hastings, Campbellford, Stirling, Belleville, and makes connection with the "International Ltd." for Kingston, Brockville, Cornwall, Montreal, Boston, Portland, New York, and Halifax.
Train No. 92—12.00 noon, for Port Hope, Oshawa, Toronto, Hamilton, Buffalo, New York, London, Chicago, and makes direct connections for points in California, also makes connections for points on Main Line East of Port Hope.
Train No. 100—12.15 p.m., for Hastings, Campbellford, Stirling, Belleville, connecting with the "Inter-City Train" for Montreal, Quebec, and Halifax.
Train No. 373—12.10 p.m., for Lakefield.
Train No. 95—5.15 p.m., for Lindsay, Orillia, Midland, North Bay, Toronto, making connection with the "National" for Sudbury, Winnipeg, and Pacific Coast points.
Train No. 239—5.05 p.m., for Lindsay. Runs Saturday night only.
Train No. 94—8.59 p.m., for Port Hope, Kingston, Montreal, Quebec, Halifax, Boston, Portland, and New York. Carries through sleeper Peterborough to Montreal.

Phone Johnny-on-the-Spot for Coal—703.

Nut Coal	$14.75
Stove Coal	$15.25
Solvay Coake	$12.00
Dry Hard Slabs	$12.00
Hardwood	$13.00
Mixed Slabs	$9.00
Mixed Wood	$9.00

HODGSON BROS.
BETHUNE AND DALHOUSIE

FOR SALE OR EXCHANGE.

A very desirable Property situated in West-end, consisting of a Brick House, modern, hardwood floors throughout; large lot with garage; good terms. Owner would consider a Small House as part pay. Price $6,200.00

A nice Property of 4 Acres, with good brick House, barn, hen house, considerable fruit, situated a short distance from City. Owner will exchange for a Small House in City, or will sell on good terms. Price $5,200.00

That One and All may have a Merry Christmas and a Happy and Prosperous New Year, is the wish of

J. T. O'Connell & Co.
136 Hunter Street W., Peterborough.
House 'Phone 1359. Office 'Phone 376

WHAT'S YOUR RATING?

WHAT'S YOUR RATING?

Here are the answers to questions on page 9:

1. A small orange-like fruit.
2. Atilla.
3. Madrid.
4. An English dramatist.
5. The power of prophecy.
6. Guinevere.
7. 550 or 551 B.C.
8. The Pacific Ocean.
9. Alfred Lord Tennyson.
10. A male duck.

(Copyright, 1927, McClure Syndicate.)

BARRISTERS AND SOLICITORS.

GORDON & O'BRIEN —Barristers, Solicitors, Notaries. Money to loan on easy terms. Special attention to Patents and Trade Marks. Phone 219. Hon. G. N. Gordon, K.C., J. A. O'Brien.

J. R. CORKERY, Barrister, Solicitor, Notary Public. Office, Ground Floor, 414 Water St., Peterborough. Five doors North of Hunter street. Money ot loan at current rates on easy terms.

S. T. MEDD—Barrister, Solicitor, Notary. Office over the Dominion Bank, corner of George and Simcoe streets. Telephone No. 22. Private funds to loan at current rates upon easy terms.

R. B. HALL—Barrister, Solicitor, etc., Peterborough, Ont. Office, corner of Hunter and Water streets, over the Canadian Bank of Commerce. Trust Funds to loan on easy terms of payment.

JAMES FORDYCE STRICKLAND—Barrister, Solicitor, Notary Public, Peterborough. Phone 191. Money to loan. 376 Water Street.

WILFRID F. HUYCKE—Barrister, Solicitor. Notary Public. 395 Water street. Telephone 239.

PECK, KERR & McELDERRY—Barristers, Solicitors and Notaries. Office, Water street, Peterborough. Money to loan at the lowest current rates of interest. Telephone 1950. E. A. Peck, K.C., F. D. Kerr, K.C., V. J. McElderry.

SURVEYOR.

F. T. WEBSTER, Ontario Land Surveyor, Registered Professional Engineer, formerly of Ottawa. Phone 2540.

VETERINARY.

DR. W. F. McELROY, Vet. Sur., office and residence, 190 Charlotte St., Charlbone Bldg., Peterboro. Phone 1623J.

MEDICAL.

DR. BUCHANAN, F.R.C.S., Edinburgh M.R.C.S. Eng., L.R.C.P., London, Eye Ear, Nose and Throat Specialist. Hours, 9-11, 2-4 p.m., and 7-8 p.m. Phone 818, Office, corner Water and Murray streets.

DR. C. C. CRAGG, Eye Ear, Nose and Throat. Office, Clinic Building, corner Charlotte and Reid. Phone.

CHINA PAINTING
Mrs. Langley McCarthy
Teaches Biscoff's New and Beautiful Work in
CHINA PAINTING

W. J. Davis
Has For Sale
ONE SECOND-HAND MANURE SPREADER.
ONE SECOND-HAND DE LAVAL CREAM SEPARATOR.
TWO SECOND-HAND PLOWS, CHEAP.
FENCE WIRE AT CUT PRICES.
Also
PUMPS of All Kinds Repaired and Installed.
379 WATER ST. - 'PHONE 2963

DAVIS-THOMPSON COMPANY, LTD.
Insurance and General Agency
433 GEORGE STREET - - PHONE 40

4% INTEREST, compounded Half-Yearly, Paid on Deposits.

One Dollar opens an account. Special facilities afforded Depositors for the convenient transaction of their business, and accounts are subject to cheque withdrawal.

For Sums of $100 and upwards this Company's Debentures are issued in terms of one to five years, bearing special rates of interest, depending upon the term of investment.

MONEY TO LOAN.

Toronto Savings and Loan Co.
435-437 George Street, Peterborough.

Gifts Appreciated for their Usefullness

—MOTHER—		—FATHER—	
Electric Irons	$2.75	Pocket Knives	25c to $1.75
Electric Toasters	$2.25	Alarm Clocks	$1.75 to $5.50
Silverware	$1.50 and up	Flashlights	$1.75 to $2.75
Carvers	$2.50 to $6.75	Razors	$1.00 to $2.75
Stainless Knives, ½-Dozen in Box,	$3.50 to $5.00	Shaving Brushes	75c to $1.25
Floor Polishes	$1.90 to $3.25	Razor Hones	50c to $1.00
Floor Mops	75c to $2.00	Razor Strops	$1.25 to $2.25
Icing Sets	75c and $1.25	Hair Clippers	$1.35 to $3.00
Food Choppers	$2.40 to $3.50	Barbers' Shears	90c to $1.25
Tea Kettles	$1.00 to $3.25	—BABY—	
Tea Pots	45c to $2.25	Childs' Sets—	
Scissors	50c to $1.60	Plate and Cup	50c to 95c
—SISTER—		Knife, Fork and Spoon,	75c to $1.25
Silverware	$1.50 and up	—BROTHER—	
Embroidery Scissors	50c to $1.00	Skates	$1.25 to $3.00
Pen Knives	25c to $1.75	Hockey Sticks	15c to $1.50
Bobbing Sets	$2.25	Sleighs	40c to $2.50
Neck Clippers	$1.35 to $3.00	Jack Knives	25c to $1.50
Skates	$1.25 to $2.50	Safety Razors	$1.00 to $5.00
Sleighs	40c to $2.50	Watches	$1.75 to $2.50
Baking Sets	50c and 75c	Flashlights	$1.75 to $2.75
		Skooter Skates	50c

BROWNS' HARDWARE
GIVE PRACTICAL GIFTS THIS CHRISTMAS!
'PHONE 532 - 171 SIMCOE STREET - WE DELIVER

WINDSTORM INSURANCE
Your loss from a windstorm is just as real as if it were caused by fire and costs about one-third the price.
GUARD AGAINST IT. Let us tell you more about it.
HILL WEDDELL & HILLS,
'Phone 14 - - - - - - Est. 1883

IVORY STATIONERY

Open Every Evening

PAYNE'S DRUG STORE

Ask For Calendar

PERFUMES COMPACTS

LOCALS

Pimples come from blood that's not just right. If you want to get rid of facial blemishes try Seigel's Syrup. Any drug store.

SHOOTING MATCH

At the Garage, Bridgenorth, Wednesday, December 21st, for geese and honey. 2d-144-2305

MISS SIMPLICITY.

Corner Sheridan and Hunter Sts.

No down payment required for our Washer and premiums. Start $1.25 weekly in January. 1d-144-3953.

J. E. A. FITZGERALD

Has now on hand all sizes "Lehigh Valley Coal" (the coal that satisfies). Also large and small nut coke. Special hard and soft wood slabs. Cut and split if desired. All at current prices. 'Phone 111. 20-154-3840.

SKATES SHARPENED
Oil Stone Finish 15c Pair
WM. TAYLOR,
221 Hunter Street West. fmw

W. GORDON HALL
Electrical Contractor
'PHONE 1403-W.

WELCOME GIFTS FOR THE
BOYS!
ALUMO SKATES
AUTOMOBILE SKATES
SKATING BOOTS
STRAPS, PUCKS,
HOCKEY STICKS
SLEIGHS, SCOOTERS
JOYCYCLES, WAGONS,
FLASHLIGHTS,
POCKET KNIVES
ETC., ETC., ETC.
PRICES RIGHT — We're away From the high rent districts.
H. T. Millard
225 HUNTER ST. - Phone 234

CONCERT.

Lily Lake School will give a concert Wednesday evening, December 21st, at 8 p.m. Come! 1d-144-2337

NOTICE.

Highest cash prices piad for all different kinds of fowl. 'Phone H. F. Doig, 2097. 6d-145-3904.

MISS SIMPLICITY.

Corner Sheridan and Hunter Sts.

Give a Miss Simplicity Electric Washer and premiums. Start in January to pay $1.25 per week. 1d-144-3952.

A XMAS GIFT.

There is no happiness without comfort. Give a ton of coal, coke or a half cord of wood. Let's help you help others. SANITARY ICE SUPPLY. 'Phone 147. dtf.

X-RAYS.

Guaranteed to cure all skin diseases, ring-worm or eczema. Real relief for lumbago, rheumatism and neuritis. F. M. Seymour, X-Ray Specialist, 309 Reid street. For appointment phone 2742. Under medical supervision. 26d-151-3696.

HOCKEY

St. John's Junior O. H. A. Club will hold their first practice to-morrow night at the Brock street rink, between 7 and 8 o'clock. All players who have been taking the preliminary training and others who want a try-out are expected to be out.

All Christmas Week

2 Lbs. Xmas Mixed Candy 25c

Mixed Nuts, lb. 19c
All Fresh Stock—Walnuts, Almonds, Brazils, Filberts, and Freshly Roasted Peanuts.

King Cole French Budded Walnuts, lb. 35c
The Finest Walnut on the Market. Guaranteed to crack 90% Perfect.

2 Lbs. Seedless Raisins 23c

10 Lbs. Sugar 62c

Fresh Cut Peel, lb. 18c

Lemons, doz. 27c

168 Charlotte
60 Hunter St.
Boyle's CASH & CARRY GROCERY.
New Store: 571 Chamberlain
Cor. Lake & Aylmer
Cor. Patterson & Rutherford

SPECIAL SHORT TERM CLASS IN
Shorthand and Typewriting
COMMENCING
Tuesday, Jan. 3rd, 1928
Our Slogan:
"BEGIN JANUARY 3RD—BE READY FOR A POSITION IN JULY"
Write, phone or call for full particulars. Arrange early as number accepted for this Class will be limited.
Peterboro Business College, Ltd.
J. A. McKONE, Pres. Phones—Day 589, Eve. 1170
13d-162

OUR OWN MAKE
Rich, Delicious, Well-Baked
Christmas Cakes
All Sizes or by the Pound.
All Other Dainties in the Cake Line.
Everybody Knows the Wholesome Melting Quality of Our Own Make
Chocolates
Naturally You Want the Best—Get Them From
L. POTVIN
— 425 GEORGE STREET —
2d-145

XMAS GIFTS

The Ideal Xmas Gift is Jewelery which everybody appreciates and admires. Here are a few suggestions if you have not already chosen:

Diamond Rings.
Diamond Bar Pins, 18-kt. White Gold.
Wrist Watches for Ladies and Gents.
Bracelets.
Tie Pins.
Brush, Comb and Mirror Sets.
Boudoir Clocks and Lamps.
Umbrellas.
Silverware in All Patterns.
Beaded Bags.
Cuff Links.
Bridge Sets.
Pen and Pencil Sets.
Cigarette Cases.
Cigarette Lighters.
Pearl Beads, etc., etc.

Come in and let us show you our well selected stock of Christmas Gifts.

WARNE BROS.
DIAMOND HALL
'PHONE 880

Y.W.C.A. WEEK'S ACTIVITIES.

The Christmas season is the keynote of all activities at the Y.W.C.A. this week. The various classes will each enjoy a special Christmas party before breaking up for the holidays. The building is prettily decorated and a bright Christmas tree in the gymnasium and hall greet all who come to the association.

Why not remember the children at Christmas with a gift of a gymnasium ticket. This will bring health and happiness for many months.

The Young Women's Christian Association wishes all members and friends a very happy Christmas and all things good for the New Year.

Christmas Carols—

Through the help of the Kiwanis club and Mrs. Dorothy Allen Park the Y.W.C.A. are arranging to have a tree prettily decorated with lights and tinsel on the lawn of the Association for the week of Christmas festivities and on Christmas eve from 8 o'clock to 8.30 a chorus of trained voices will give a program of carols. Come and enjoy the spirit of Christmas on Christmas eve.

Schedule For Week—

Monday— 4.30, Intermediate gymnasium party; 4.30 Elocution class; 8.00, Elementary gymnasium party.

Tuesday—6.00, G. R. Club Christmas supper; 8.00, Pollyanna Club entertainment. Silver collection; 8.00, Senior gymnasium party.

Wednesday —4.30, Babies rhythmetic and Junior Leaders Class; 5.30, Normal school gymnasium; 6.00 ,Wohelo Christmas party; 8.30, Badminton.

Thursday— 4.30, Sr. school girls' gymnasium party; 7.00, Senior and Intermediate dancing class; 8.00, Ladies' gymnasium party.

Saturday—8.00-8.30, Christmas carols. 1d-144-3961.

GERMANY SEEKS PRE-WAR DEBTS

Prepares To Make Demand On Russia For Payment of $233,000,000.

BERLIN, Dec. 19 (United Press.) Germany is preparing for the first time to address a demand to Russia for payment of pre-war debts, the United Press learned to-day. The debts were estimated roughly at one billion gold marks ($238,000,000.)

THREE PERSONS ARE ARRESTED

(Continued from Page 1)

a series of climaxes in the greatest man hunt ever staged in Southern California. There is a price of more than fifty thousand dollars on the head of the kidnapper-slayer, whose letters and actions have shown him to be as cunning as his adopted name, "Fox," signifies.

Since the first note was delivered to the distracted father of the girl last Friday, he has defied and even taunted an army of police and detectives, while restive citizens have contributed a huge sum for his apprehension. Four thousand officers have raked Los Angeles and nearby cities since the torn body of the girl was picked up from the street into which the "Fox" had tossed it.

The net results of the huge police operations has been the arrest of fifty persons, but only four of these are being held: the Padley woman, Barnaman, Lewis D. Wyatt, who was taken into custody at Los Vegas, Nevada, and a man whose name the police refused to make know, are the four.

NO CLUES YET.

LOS ANGELES, Cal., December 19 (Canadian Press). — Not a single clue that might lead to the capture of the man who dismembered the body of little Marian Parker, twelve, had been found by the Los Angeles police detectives so far. This was the candid statement of Herman Cline, detective chief, who is directing the greatest man hunt in the history of Southern California.

SANTA CLAUS VISITS ROTARY CLUB TO-DAY

Finds Children From Shelter and Orphanage There and Gets Fine Reception.

PRESENTS FOR ALL.

Even Rotarians Are Not Overlooked When Well Known Visitor Gets Busy.

The Peterborough Rotary Club enjoyed a visit to-day from no less a personage than Santa Claus himself.

And the jovial old gentleman could not have chosen a more opportune time to have dropped in, seeing that the Rotarians had as their guests for the day the children from the Children's Aid Society Shelter and from St. Vincent's Orphanage.

The little folks, along with their hosts, had enjoyed a splendid luncheon in which roast turkey played a prominent part, when the jingle of sleigh bells was heard and almost simultaneously the familiar figure of Santa himself appeared at the door.

And what a reception he got The juvenile guests and the Rotarians alike jumped to their feet to greet the welcome visitor with cheers, and once inside he lost no time in discharging his mission.

A gaily decorated Christmas tree attracted his eye and at once he began distributing gifts. There were presents for every child present, but Santa was not satisfied to satisfy juvenile hearts alone. He had something for every Rotarian as well, and from the nature of the gifts for the club members and the poetry that accompanied them, St. Nicholas evidently has a strong sense of humour.

The occasion was a most enjoyable Christmas gathering. Mrs. Hazel Davidson McClelland gave in her own inimitable way two particularly suitable readings, "Just Before Chrismas" and "A Child's Christmas Prayer," and the children of St. Vincent's Orphanage contributed a very enjoyable Christmas carol.

Rotarian Rev. Father Costello, in a brief but eloquent speech, reminded his hearers old and young of the significance of Christmas. Whatever the difference in creeds they met, he said, on a common Christian ground in rejoicing over this greatest event in the history of the world.

John Edgar, secretary of the Children's Aid Society, expressed the thanks of that organization to the Rotary Club for entertaining the children of the Shelter and for other kindnesses, and Rotarian Father Costello, on behalf of St. Vincent's Orphanage, gave a similar message of thanks.

The Rotarians expressed their appreciation of the work done by Mrs. Hazel Davidson McClelland and Mrs. J. H. Seels in arranging the many details in connection with the Christmas tree and the visit of Santa Claus.

FRED L. ROY IS HONORED

One of Photographers Selected For Inclusion in Profession's "Who's Who."

140 CHOSEN FROM 16,000.

Unusual recognition has come to Fred L. Roy, photographer of this city. His picture and a resume of his career is to be found in "Who's Who in Professional Portraiture," a remarkable book dedicated, by the American Institute of Photography, "to those men and women who have constantly striven to raise the standard of professional portraiture with the camera." This contains pictures and stories of approximately one hundred and forty photographers who have been selected by the Institute as among the outstanding persons of the profession.

There are something like 16,000 photographers in Canada and the United States, and it is, consequently, no little distinction for Mr. Roy to have been selected for representation in this book, which includes such famous men as Pirie MacDonald, of New York City, John H. Garo, of Boston, William Shewell Ellis, of Philadelphia, and Arnold Genthe of New York City.

Around the City

Only once was the Fire Brigade called upon Sunday. A chimney fire at 490 Driscoll Terrace required attention.

The unemployment situation in the city and district is growing more oppressive each day, the local employment bureau this morning announcing that approximately three hundred men who require work are listed.

It has been unanimously decided by the merchants to have their stores remain open each of the last four evenings of this week. This is in accordance with the city bylaw.

BORLAND'S

Butterfly PERFUME— Novelties Colored, 50c each.

Christmas CANDIES— Assorted Flavors, per Lb. 21c.

Offer These Gift Suggestions at Prices Showing There Is No Need to Shop Out of Town. You Can Save Money By Buying Right Here From Us! Yes! And Get Quality Goods, Too! KEEP THIS LIST FOR REFERENCE!

FOUNTAIN PENS—
Eclipse Colored, 1.00 and 1.50.
Jumbo (7.00 size), 3.00.
Desk Sets, One Pen 5.00, Two Pens 8.50.
Eversharp Pencils, 1.00 and 1.50.
Ritaway Pencils, Colored, 50c.
Waterman Pens, 2.75 and 3.00.

STATIONERY—
Lovely Boxes, 25c, 35c, 50c.
2-Quire Boxes, Lined Envelopes, 85c.
Children's Boxes, 25c.
Beautiful Packages, up to 2.50.

LADIES' GIFT SETS—
Yardley's—2-Piece 1.50, 3-Piece 2.25, 5-Piece 3.25.
Gay Paree, 2-Piece, 2.00, 4-Piece 4.00, 6-Piece 5.25.

Here! A Beautiful Gift! Pearltone Toilet Cases—
Green—Brush, Comb, Mirror, in lovely Case, $18.50.
Orchid—Brush, Comb, Mirror, and Manicure in Case $23.50

PERFUMIZERS—
New and Dainty Colors: 1.00, 1.25, 1.75, 2.50, 3.75.

PERFUMES—
Assorted Odors, 25c, 35c.
Flask-shaped, 39c.
Purse Vials, 35c, 75c, 1.00.

TOILET GOODS—
Ashes Roses Bath Salt, 1.50.
Yardley Lavender Water, 75c, 1.00.
Gay Paree Bath Powder, 1.00.
Three Flowers Toilet Water, 1.50.
Coty's Perfumes, 2.50.
Ashes Roses Talc, 1.00.
Coty Bath Powder, 2.00.

THESE ARE ONLY A FEW! COME IN! SEE YOURSELF! PAGE & SHAW CHOCOLATES
"THE SWEETEST GIFT" FRO M "ANYONE" TO "ANYBODY."
Old Homestead, 75c.
"Greater Empire," 1-lb., 1.00; 2-lb., 2.00.
New Oval Packages, 1.73 and 3.50
Classic Creams, 1.25 and 2.50.
Triangular Box, 1.75.
Neilson's, 1-lb., 60c.

FRENCH IVORY—
Mirrors, 2.25, 3.00, 3.50.
Hair Brushes, 1.00, 2.00, 3.00, 4.00.
Jewel Case (Piano Shape) 2.00.
Clock, 1.89, 2.25, 3.50.
Lamp, with Silk Shade, 5.00.
Scissors, Two Styles, 1.00.
2-Piece Set, 2.75, 3.75.
3-Piece Set, 5.00, 6.00.
8-Piece Set, heavy quality, 11.00.

MANICURE SETS—
10-Piece Amber, Leather Case, 5.00.
9-Piece French Ivory, 4.50.
Piece Blue Pearl Boxed.
Piece Rose Pearl Boxed.

PEARL NECKLACES—
60-inch Rope, remarkable value, 1.19.

'PHONE 274 We Deliver All Goods packed for Mailing. - BORLAND'S DRUG STORE - 228 CHARLOTTE ST. Only 4 Doors from Aylmer.

FATHERS SEEK SONS' BODIES

On Way To Scene of Wreck of Lambton—Boys Died For Shipmates.

TRYING TO GET HELP.

SAULT STE. MARIE, Ont. December 19 — Canadian Press. The fathers of the two men who lost their lives attempting to swim from the wrecked steamer Lambton, on Parisian Island, have arrived at the Sault on their way to Goulais Bay, from where they will commence a search along the shore for the bodies. They are John Moon of Owen Sound, father of Ivan C. Moon, wheelsman of the Lambton, and M. Baird, of Wiarton, father of Elmer Baird, oiler. The two members of the crew jumped from the vessel in an ill-fated attempt to swim to shore and get aid for their comrades. The two parents left here to-day for Goulais Bay and on their arrival will secure the services of Indian guides to help them search the vicinity where the remainder of the crew and the captain of the Lambton landed in a small boat

OBITUARY

JAMES MULHOLLAND

Peterborough City has lost a lifelong resident in the passing of James Mulholland, whose death took place at his home, 319 Reid Street. He was in his seventy-fifth year.

The late Mr. Mulholland, as a citizen, has been interested in and closely identified with affairs of the community and of All Saints' Church, serving as warden when the Rev. W. S. Major was in Peterborough.

He leaves to mourn, his sorrowing wife and three daughters, Mrs. S. C. Warne, Mrs. Norman McLeod and Miss Rosamond Mulholland, all of Peterborough.

The funeral will take place from the family residence at 2 p.m. on Tuesday. The Rev. J. Douglas Paterson and Rev. W. S. Major will conduct the services at the home and at the graveside in Little Lake Cemetery.

FRED W. HEMPSTEAD.

The death occurred last week of Frederick Walter Hempstead. Mr. and Mrs. Hempstead had spent the evening with friends, and after returning home Mr. Hempstead suffered a heart attack and died very suddenly. The deceased was born in England and came to Cobourg in 1906. He was a member of the session of Trinity United Church, a teacher in the Sunday school, and a member of the Sunday school orchestra.

In addition to his sorrowing widow he is survived by three sons, John of Bayonne, N.J.; Captain Fred of the Salvation Army, Sault Ste. Marie, and Alfred of Peterborough. The funeral was held on Friday afternoon with services in Trinity United church. Interment took place in Cobourg Union cemetery.—Cobourg Sentinel Star.

MRS. JOSEPH SIMS

There passed away early this morning, at her home, 738 George Street, Maria Jarvis Haines, widow of the late Joseph Sims. Word of her death was received with sincere regret by a host of friends, many of whom she gained during twenty-five years as maternity nurse of the city.

The late Mrs. Sims came to Canada from Shoftsbury, Dorset, England, forty-two years ago. She leaves to mourn her loss, one daughter, Mrs. Edith Vickers, and eight grandchildren. One son predeceased her four years ago.

The funeral will take place from her late residence on Wednesday at 2 p.m., proceeding to Little Lake Cemetery, Rev. William Allan officiating.

WELL BABIES' CLINIC

The Well Babies' Clinic will hold its last meeting of the year tomorrow, Dec. 20. The King's Daughters will serve tea after the babies have been weighed. The president, Mrs. Mowat, will give an address. The attendance of every mother who has visited the clinic during the year is looked for, with her baby. There will be no admission fee charged.

Physicians Unite To Force Payment

YANKTON, South Dakota, Dec. 19.—(Canadian Press).—Persons who are in the habit of neglecting payment of bills for professional medical service will be denied medical aid in at least eight south eastern South Dakota towns. Stirred to action because of the increasing number of patients who change from one doctor to another to avoid payment, eight physicians have joined hands in keeping this class of patients to a minimum. Notices signed by the physicians warn that after January 1, services will be declined to all those whose accounts are in arrears and who have not made arrangements for a further extension of credit.

ALL RESOURCES OF NAVY IN USE

(Continued from Page 1.)

navy yard, were hove to in Buzzard Bay, but this could not be confirmed. Their delay in reaching here will seriously handicap efforts to effect the release of the six men known to be alive aboard the submersible and determination of the fate of thirty-four others aboard.

Rescue Work Stopped.

BOSTON, Dec. 19. — (Canadian Press.)— Pumping of air into the sunken submarine S-5 has stopped and rescue work at the scene was at a standstill to-day, Rear Admiral Frank Brumby reported upon his arrival at Charletown Navy Yard on board the mine sweeper Falcon.

Ask For Food.

BOSTON, Dec. 19. — (Canadian Press.)— A message from the men trapped on the submarine S-5 was received by the mine sweeper Falcon early to-day. On the arrival of the Falcon here from the scene of rescue operations, Lieut. Commander Elsberge said that the message, tapped out in the Morse code, asked if the rescuers could send oxygen and emergency food supplies to the six men still alive in the submarine through the torpedo tube. The message was sent by Lieut. Fitz, one of the four officers aboard the S-5.

Chances Very Slim.

WASHINGTON, Dec. 19.—(Canadian Press.)—The chances of rescuing alive the six members of the crew of the wrecked submarine S-5 known to be alive are "exceedingly slim" in the opinion of Lieut. C. Momsen, submarine expert of the navy. Lieut. Momsen expressed the belief to-day that under the most favorable conditions the men could last only until early Wednesday morning before being overcome by carbon dioxide gas.

BIRTH.

HILLS. — To Mr. and Mrs. Frederick Hills, Peterborough, at the Private Patients' Pavilion Toronto General Hospital, on Dec. 19th, a daughter.

JONES.—To Mr. and Mrs. Elgin Jones, Detroit on Dec. 15th, a daughter.

Free Music
Furnished For All Occasions by REITER BROS., Campbellford.
TWO-PIECE ORCHESTRA.
1d-144-2324

THE GIFT SUPREME
BIFOCALS — miles and inches through the one lens. Also Shopping Oxfords and Lorgnettes, in White Gold and Sterling Silver — at prices to suit all!
M. J. ROCHE, Opt.
Eyesight.
188 Charlotte St. Phone 422

BAND TO-NIGHT - -Sacred Heart Rink
WONDERFUL SHEET OF ICE
Extra Ladies' Dressing Room in Church Basement.
No small children admitted. Admission 20c & 15c

Where Did The Wonderful Music Come From?
HEINTZMAN HALL
WHAT IS IT?
THE FAMOUS
"ELECTROLA"
And Victor Records
Hear the Carillion Bells from Ottawa, Noon and Evenings.
HEINTZMAN HALL - PHONE 258
The House of Service.

P. J. CARROL'S Up-To-Date TAXI
FOR HIRE
Luxurious new Willys-Knight Sedan, Grade Six, for Private Driving; Weddings, Funerals and other events. Prompt Service. Call Empress Hotel. Phone 121 or 1052J any hour, Day or Night
5d, 149, 2329

DANCE
Tuesday Night
9 to 12 p.m.
W.O.W. Hall.
Marshall's Serenaders.
Admission 25c.
1d-144-3947

Heintzman Hall
Special Christmas Offer!
3 ONLY BRAND NEW WEBER
PIANOS
Mahogany or Walnut.
Reduced to
$330
Including Bench.
$10.00 Down—Balance $2.00 Weekly.
Open Evenings Until 9.30.
If you can't get in Phone 258.
This offer is for this week only.
HEINTZMAN HALL - Cor. Hunter and George

HOME EDITION

The Evening Examiner

IF IT WILL HELP PETERBOROUGH AND DISTRICT, THE EXAMINER IS FOR IT.

VOL. LX., No. 144 — PETERBOROUGH, TUESDAY, DECEMBER 20, 1927 — PRICE THREE CENTS

PROBABILITIES.
Lower Lakes and Georgian Bay—Fresh to strong north-west winds, mostly cloudy to-day and Wednesday, local snow flurries, not much change in temperature.

Electors to Vote on Daylight Saving Plan

HEALTH BOARD SURPLUS $300 ON YEAR'S WORK

Expenditures Have Been Kept Well Within Estimates This Year.

STUDENTS IN HOSPITAL.

Seven Carriers of Diphtheria Germs Found at Normal Are Under Supervision.

The final meeting of the year for the local Board of Health was held this morning. The financial statement revealed that the board has kept well within its estimates and will report a surplus at the end of the year of about $300. The $1,000 secured from the City Council during the smallpox scare will be returned to the city treasurer.

Dr. T. W. H. Young, Medical Officer of Health, reported one case of diphtheria, three of chicken pox, and one of scarlet fever in the city. There are also seven Normal students who are classed as carriers. Four of these are in Queen Mary Hospital, where they are receiving treatment, two are at their home, and the last, a girl, disappeared, but has been located in Little Britain, where the proper health authorities have been notified.

The girls could not be forced to go to the hospital, said Dr. Young, as they are not suffering from any disease, but to protect the city and the public in general they offered to go there. It was moved by Dr. Young and seconded by J. J. Turner that these students be not charged while taking the treatment in the hospital.

J. J. Turner expressed his appreciation of the co-operation he received from the other members during the year. Alderman Hancock, as chairman, thanked the members for their assistance during the year and paid tribute to the work done at Queen Mary Hospital. "A feeling has gone out that the hospital is very expensive to keep up but it is a protection to the city and the public in general. The other hospitals do not want it connected with them, and a cost of $9,000 a year is a cheap protection to the citizens of this city. Several hundred were treated during the year, and of this number there were only four deaths, said the chairman.

Those present were Ald. Hancock, J. J. Turner, Dr. J. M. O'Brien and Dr. Young.

FRIDAY NIGHT CLUB HOLDS CELEBRATION

Impromptu Speeches Feature Meeting, While Theatre Party Follows.

The Friday Night Supper Club's regular meeting on Friday night will be long remembered as one of the most memorable of any held during the club's history. Fifty-four members sat down to a chicken supper at the appointed hour and at the conclusion of the supper, which was enlivened by two or three lively songs, a number of the members were called on for impromptu speeches which were greatly enjoyed by the club. G. A. Macdonald was a guest of his son Howard and was called upon by the chairman, J. F. H. Wallace, to say a few words.

Mr. Macdonald said that he had heard a great deal about the Friday Night Club and was curious to see for himself what was the attraction at the Y every Friday night. He recalled the days when he spent a good deal of time at the Association building and the fine and valued friendships made at that time. He urged the members to make the most of the opportunities for making friends of worth while fellows such as are found in the club membership.

Those who contributed short speeches were: Ron. Fleming, Frances Hewitt, Dick Cowan, Doug. Gordon, Ralph Adair, Dave Watson and Hector McLeod.

At the conclusion of the program the entire party, including the young ladies who served supper and who have contributed to the success of the club's weekly meetings by their services, were invited by the President, Mr. Wallace, to be the guests of himself and Mrs. Wallace at the Capitol Theatre. Everybody agreed that this was the finest event ever held by the Club.

The next meeting will be held on Friday, December 30th at the usual time, 6.15 to 7.30, when all "old boys" are invited to attend, and it is the hope of the executive that all those who are home from college will be present.

DIES FROM EXPOSURE.

VANCOUVER, B.C., Dec. 20.—(Canadian Press.)—Entering the City Mission early yesterday in order to obtain shelter from the cold, J. J. Dinn collapsed while conversing with the night watchman on the premises. Papers in his pockets gave an ad- [illegible] Sask.

NOT A CANDIDATE

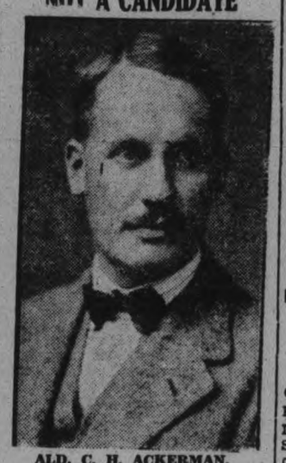

ALD. C. H. ACKERMAN,
Whose term of office expires with the end of the year, will not be in the field for a second term. He feels that he cannot devote the time necessary to the work and will therefore withdraw.

MAYOR HOST TO ALDERMEN

City Officials Also Guests at Supper Marking Close of Year.

SPEECHES SHORT

The Aldermen and city officials were guests of His Worship Mayor W. T. Holloway at what Ald. Phelan later described as a "sumptuous repast" in Hooper's Palm Rooms last night, prior to the closing council meeting of the year. After dinner His Worship made a short speech declaring that the two years now drawing to a close had been the banner years of his life. He expressed his pleasure in the work and thanked his colleagues for the way they had supported him. There had been differences, he said, but the members of the council had remained the best of friends at all times.

Because of his appreciation of the honor conferred upon him by his election to the Mayoralty, continued His Worship, he had decided to withdraw from the race for the Utilities Commission, considering that the Mayoral dignity was not lightly to be cast aside to seek another position.

A motion of thanks was proposed by Ald. Roland Denne and seconded by Ald. Nagle Phelan, the rival candidates for the Mayoralty, who sat one on each side of Mayor Holloway. Both expressed their pleasure in serving under His Worship during the past two years.

City Solicitor Joseph Wearing also spoke on the matter, stating that he had had a better opportunity of getting knowledge of the Mayor than any other official. He had noted the Mayor's gentiality, control of the meetings, and determination to get the best for Peterborough. This last had appeared to be the Mayor's slogan on all occasions.

Ald. C. H. Ackerman's attempt to get the rivals for the Mayoralty to announce their platforms was not concurred in.

There were present Aldermen Phelan, Denne, Stocker, Hancock, Cotton, Greene, Macdonald, Ackerman and McIntyre, and City Clerk S. R. Armstrong. City Treasurer Frank Adams, Tax Collector W. J. Greene, Assessor W. J. Henry, City Engineer R. H. Parsons, City Solicitor Joseph Wearing, Fire Chief George Gimblett, Chief of Police Samuel Newhall, Relief Officer A. G. Metheral, and Sanitary Inspector Charles Stapleton.

BOILER EXPLODES KILLING TRAINMEN

Engineer and Fireman of Locomotive Die at Their Work.

WARREN, Pa., Dec. 20.— (Canadian Press.) — Two trainmen were killed in the Pennsylvania railroad yards here to-day when the boiler of a locomotive blew up. Ed. Mesger, Erie, the engineer, and his fireman, as yet unidentified, met death when the boiler exploded.

Two Weeks' Baby Gets Tooth Pulled

ADDISON, Ind., Dec. 20. — Dr. George W. Copeland, when called to the home of Mr. and Mrs. Louis Peters, near Florence, to attend a baby, aged two weeks, found the child suffering from an abscess in the jaw. On closer examination he found a full-grown tooth. He extracted it and the child has recovered.

REVENGE SAID TO BE MOTIVE FOR MURDER

Finger Prints On Letters Those of Former Employee of Bank.

DISCHARGED FOR FORGERY.

Father of Slain Girl Only Official To Oppose Plea For Reinstatement.

LOS ANGELES, December 20 (Canadian Press).— William Edward Hickman, a former employee of the Los Angeles First National Trust and Savings Bank, was declared by Chief of Detectives Herman Cline to-day to have been "absolutely identified" as the murderer of Marion Parker, the twelve-year-old daughter of Perry Parker, one of the bank's officials.

The motive of the atrocious crime, the police declared, apparently was vengeance . Perry M. Parker, assistant cashier of the bank, was the only bank official who opposed the youth's plea for probation after he had pleaded guilty some time ago to the charges of forging cheques. Arrest on that charge was responsible for his discharge from the bank, and Parker had urged that Hickman should be given a prison or jail term. Hickman, however, was paroled to his mother, then living in Alhambra, California.

The announcement that Hickman had been identified both by fingerprints and a photograph as the kidnapper and slayer of the child was made by the police after it had been determined that he was not at his Alhambra address. Neighbors said the family moved a month ago to Kansas City, Mo.

Three thousand police officers and deputy sheriffs were engaged in the hunt for Hickman this morning.

Hickman's finger prints, on file with the Police Identification Bureau, a result of his previous arrest, checked with those found on the rear window of the coupe used by the slayer when he delivered the child's torso to her father, and also with the prints found on the ransom letters police said. The police photograph was identified by a school teacher as the man who led little Marian away.

Fugitive Identified.

William Edward Hickman, sought as the murderer of Marian Parker, was reported to have been identified in flight here early to-day by a garage attendant who sold him five gallons of gasoline. Police declared they were hot on the fugitive's trail.

Think Intermediary Held.

Police to-day revealed they had arrested a man whose name they would not divulge, but who is believed to have been the intermediary in negotiations between the slayer of Marian Parker and the family of the girl.

The man in custody came here from Kansas City, Mo. several weeks ago and is known to have been a friend of both the Parker family and Hickman, who was discharged from the bank at which Marian's father was personnel officer. He is said to be an aviation enthusiast.

Detectives pointed to the slayer's use of the aviation term "solo" in ransom notes as a bit of proof that the arrested man might have acted at least in an advisory capacity in the penning of the death missives.

Mother Horrified. .. .. ..

KANSAS CITY, Mo., Dec. 20. — (Canadian Press.) — Dazed by the news that her son, William Edward Hickman, had been identified as the kidnapper and slayer of little Marian Parker in Los Angeles, Mrs. Eva Hickman declared to-day, "It's all a terrible mistake."

"I won't believe it until I hear an admission from Edward's own lips," she said tearfully. "He's in Chicago. The police will find him there." Mrs. Hickman said the last she had heard from her son was a letter he sent from Chicago last October.

The white-haired mother could not comprehend such a crime by her son. "I know my boy could not be guilty of such an unspeakable thing. This was the act of a fiend. My boy is a good clean boy. He could not have done it. There is a mistake somewhere."

REFORESTATION PLAN SUPPORTED

Many Italian Organizations Support Mussolini's Campaign.

ROME, Dec. 20. — United Press. —Premier Mussolini's reforestation campaign is meeting with hearty support from the public. Various civic organizations are responding to his guest for support. The Italian touring club has subscribed 500,000 lire in aid of the campaign and the Alpine club has also decided to contribute.

RESIGNS FROM COUNCIL

ALD. ROLAND DENNE,
Who last night tendered his resignation from the position of Alderman in order to enter the Mayoralty contest.

BOOK DISPUTE CAUSING SPLIT

Division of Opinion in Parties and Cabinet Widens Breaches.

CABINET SHAKEN.

LONDON, Dec. 20. — United Press. —The fire of the theological dispute over the Anglican prayer book revision is keeping close to the political powder magazine. The revision bill itself as passed by the House of Lords and unexpectedly rejected by the Commons, was of course a non-party measure, and the lines of discussion ran zig-zag across the regular party lines, but the religious issues involved cut so deeply into the consciences of many members that they threaten to obscure ordinary party differences and to make strange bedfellows at the expense of regular political allegiances.

The division of opinion and sentiment is nowhere more acute than in the government itself, where Mr. Baldwin fought on the losing side against several of his own ministers. The cabinet is already reported to be at odds on certain questions of foreign policy, notably that of disarmament ,and the new schism will not tend to increase its security and strength.

STEAMER WRECKED.

Feared All Crew Lost When Vessel Crashed Near Kinsale.

LONDON, Eng., Dec. 20.—(Canadian Press.)— The Exchange Telegraph Company reports that an unidentified steamer went on the rocks near old head of Kinsale, Ireland, last night. The cries of the crew could be heard and some of them were seen in the rigging when rockets lit the scene. The ship, which was thought to be a collier, vanished, and it is feared that all were lost. The wreckage later drifted ashore.

Collier Lost.

CORK, Ireland, Dec. 20. —(Canadian Press.)— Battered by furious seas near Old Head, off Kinsale, last night, the collier Pearl of Gloucester, has broken up with the loss of her captain and four members of the crew.

PRIZE WINNING BABY

Eldon Cyril Ira Northey, aged ten months, son of Mr. and Mrs. Wilbert Northey, of Lakefield, R.R. 1, who won first prize for babies from six to twelve months old at the Made-in-Canada Fair. He weighed 25 pounds at that time.

HIGH SEAS FOIL NAVY DIVERS IN RESCUE WORK

Unable To Work Air Line Connected With Sunken Submarine.

SIGNAL MESSAGES.

Ask if Supplies Could Not Be Pushed Through Torpedo Tube.

PROVINCETOWN, Mass, Dec. 20. Canadian Press. — Six men were huddled together in the forward torpedo compartment of the sunken submarine S-4 waiting in an agony of mind that can be only faintly imagined for the rescue that did not come.

That was the situation that confronted the naval and coast guards armada which was foiled by the high seas yesterday in its frantic effort to carry aid.

Whether any others of the forty men who went down when the submarine sank after the collision with the coast guard destroyer Paulding Saturday afternoon were still alive, no one knew. That these six had survived at least part of another day was indicated by a radio message from the rescue fleet which said that they had sent out signals as late as yesterday afternoon.

All that could be told earlier in the day was that messages had been interchanged between the divers and the imprisoned men Sunday night and early yesterday. The man who with apparent calmness in the face of a terrible fate, tapped out in the Morse code the word that came from within the submarine, was Lieutenant Graham Howell Pitch, one of the four officers aboard.

"How long will you be?" was the plea that came to the rescuers Sunday night. The last message received yesterday asked for oxygen and emergency food supplies could not be pushed through the torpedo tube.

Then communication ceased. A diver had been seriously injured.

Forced to Give Up.

After he had been rescued from a perilous position in tangled wreckage 100 feet beneath the surface, the gale had kicked up such terrific waves that it was impossible to continue diving operations.

Meanwhile a discovery was made which led to even graver fears for the men down under the ocean. The air line through which it had been thought they were being given means to breathe was not functioning as had been desired

The mine sweeper Falcon had hooked an air line to a connection with one of the two air lines on the S-4 opening into the torpedo room. The men inside signalled that when they opened the valve water instead of air cam in.

Lines Became Fouled.

It was when Diver L. C Michaels went down to try to connect the air line with a second line on the submarine that the lines became fouled and he was caught in the tangle. He was unconscious when hauled up. The connection was not made.

The army of men aboard the rescue fleet was helpless while the gale raged. Michaels needed hospital attention. Rear-Admiral Frank H. Brumby ,aboard the Falcon, and in charge of operations decided to make a run to Boston.

The Falcon made a quick trip to the Charlestown Navy Yard.

Michaels was taken to the navy hospital at Chelsea, where it was said last night he probably would recover.

Admiral Brumby held a hasty conference with Rear-Admiral Philip Andrews commandant of the yard. Then the Falcon with more supplies aboard, hurried back to Provincetown

May Live Until Wednesday.

Could the men below survive another night? That was the question in the minds of the rescuers as they stood helplessly by. Perhaps the best opinion obtainable was that voiced in Washington by Lieut. Chas. B. Manson, submarine expert of the navy. Under favorable conditions, he said, the men could last until early Wednesday morning.

"It all depends on how many men are alive and who are with them. If an officer is with them and forces the men to lie perfectly quiet, which lessens the discharge of carbon dioxide from the human bodies or if a torpedo man is there and knows how to get the air out of the torpedoes, they will have sufficient oxygen to keep them alive for 150 hours.

"But the normal discharge of carbon dioxide under the most favorable conditions would overcome the men in 87.7 hours, which would bring them to early Wednesday morning."

An officer is with them. If Lieut. Nomsen is right in his calculation it may be that Lieut. Fitch will be able to prolong his own life and that of his comrades.

Whatever their fate, the rescuers continued to work frantically on preparations for efforts to raise the submarine—likely to prove a long, wearisome task. Pontoons arrived on the scene late yesterday. Chains and gear came from the Charlestown Navy Yard. Everything pointed to a night of intense activity.

AGAIN IN FIELD

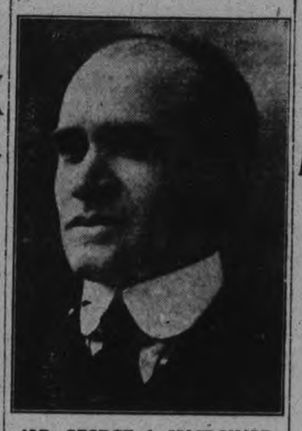

ALD. GEORGE A. MACDONALD.
Who informs The Examiner that he will seek re-election, trusting his record made during his two years in office and the experience gained in that time will be accepted by the people as justifying his re-election.

HOPE EXISTS FOR FREIGHTER

Port Arthur People Ask To Have Search Made On Isle Royale.

GONE 14 DAYS.

PORT ARTHUR, Ont., Dec. 20.—(Canadian Press.)— Although fourteen days have elapsed since the freighter Kamloops ,carrying a crew of twenty, vanished somewhere in Upper Lake Superior, hope is cherished in marine circles that the vessel will be found. On the strength of this popular belief, a telegram was despatched yesterday to the Department of Marine and Fisheries at Ottawa, urging that ice breakers be commissioned to search about Isle Royale for the missing freighter. The intentions of the Department are unknown here.

STORMS SWEEP BUFFALO DISTRICT

Efforts Being Made To Bring Traffic Back To Normal.

BUFFALO, Dec. 20. — (Canadian Press.)— December continued to bare its teeth in Western New York today. Light snow fell and the temperature reached frigid marks. Reports from points in western and central parts of the State told of efforts to bring traffic conditions back to normal after severe snow and wind storms.

The majority of the two hundred tourists who experienced privations and faced possible starvation while snow bound near Evans, in the southern part of Erie county were being cared for in hotels and farm houses this morning following their harrowing experience.

Evans is twenty miles from here. Sleighs broke through the fifteen drifts last night, taking food and medical aid to the trapped tourists. Many of them were Ohio motorists on their way from New York State to Erie, Pa., en route home.

The tourists had been sheltered in a gasoline station. Some of the women and children were reported ill. Trucks, sleighs and road plows were sent to the scene to clear the road.

(Continued on Page 7)

Accidentally touching the letter "E" on a $10 gold piece, a California banker was amazed to see the side bearing the spread eagle open, disclosing two photographs of women.

CITY ACCEPTS MINISTER'S OFFER TO PAY $2,500 TOWARD EXPENSE OF KEEPING UP LABORATORY HERE

City Becomes Responsible for Rest of Cost—To Have Part Time Director.

COUNCIL MEETS

Full Time M.O.H. Recommended to Next Year's Council—Business Cleared Up.

The City Council last night accepted the revised proposal of the Minister of Health for the maintenance of the Laboratory here. The proposal, received by His Worship Mayor Holloway during the afternoon by phone, was based on the suggestion of Dr. G. R. Scott during the conference last week with the Minister, but the amount the Department is to pay is cut from $3,000 to $2,500.

Among other business transacted at last night's special meeting, which completes the labors of this year's Board of Aldermen, was a decision to put the matter of having daylight saving for three months to a vote of the people, the acceptance of F. T. Webster's plan and report on the drainage area served by the ditch on Park Street South, and the acceptance of Ald. Denne's resignation to contest the Mayoralty.

The Mayor brought up the matter of the Provincial Laboratory. He recalled the visit of the deputation to Toronto, where the Hon. Dr. Godfrey had told them that the chief reason for closing the Laboratory was economy. The Minister had said that the City should take over part of the expense as much of the work done was of a purely municipal nature. Dr. Scott had put a proposition to the Minister to reduce the cost to the Government.

Dr. Godfrey was very much concerned, he said, over the necessity of having a full time M.O.H., which matter would be one for the incoming Council.

Yesterday afternoon, said His Worship, the Minister had called up to say that the Government had set the limit of its expenditure to $2,000 for salaries and $500 for supplies. This cuts down the amount available for the medical officer's salary. The city must also serve the surrounding district and provide a stenographer for the district M.O.H., Dr. N. H. Sutton, and a full-time nurse for the V. D. Clinic.

The allowance of $500 for the V. D. Clinic and $500 towards a full time nurse will be continued.

Ald. Macdonald asked what would be done toward having a full time M.O.H. The Mayor pointed out that the city pays its M.O.H. $2,000 and the School Board pays its officer $1,800. These can be consolidated and make the cost little more.

Ald. Greene remarked that the aldermen had little opportunity to consider the matter. He also wanted to know why the city should be responsible for serving the surrounding district.

The Mayor pointed out that the Department will pay the greater part of the cost, and the work cannot, therefore, be confined to the city.

Dr. F. P. McNulty, who was present, expressed the opinion that the $2,500 would practically cover the expense. There would be $1,000 for the salary of a part-time medical officer and $1,200 for a full-time technician, with $300 for supplies. The city might have to pay something towards supplies, but they would not run much over this figure.

Ald. Denne pointed out that the salary of the nurse for the V.D. Clinic and the stenographer's salary would also be extra. This was answered by Dr. N. H. Sutton, district M.O.H., who stated that the city could not afford to let the V.D. work be abandoned. Other diseases are caused from this, but within a few years, if the clinic is continued, the danger will be eliminated.

Ald. Ackerman called attention to the number of health services being maintained by public funds, such as the Board of Education's doctor, nurse and dentist, the Peterborough Health Association's nurse, and the Well Babies' Clinic's nurse and doctor, and suggested combining all this work to save money and prevent overlapping. A full time M.O.H. could look after all this.

Ald. McIntyre stated that it seemed to him to be not a matter of cost but of necessity. The city could not afford to turn it down. By accepting the offer for a year it would have time to form a plan for a full time

(Continued on page 3.)

Local Boys Win Drawing Honors

John Langley and Billy Coleman, the former of King George school, the latter of Central school, Peterborough, have won honorable mention for their efforts in the drawing contest, conducted recently by the Ontario Safety League. In this contest, pupils of the schools throughout the province contributed drawings on accidents, fires, accident prevention and fire prevention, there being prizes totalling $320.00 in cash. There were two classes, one for those twelve years and under and one for those thirteen to sixteen years, inclusive.

The judges for the contest were a committee appointed by the Ontario College of Art.

THE WEATHER

It looks at present as if we were to have a white Christmas. While the ground is but little frozen, there is an especially fine bottom for good sleighing should a little more snow come. Speaking of early winters, I met a gentleman a few days ago who mentioned that the winter of 1869 (56 years ago) began on Oct. 17, and continued until the late spring of 1870, and culminated in the memorable floods of that year. He said that he had only met one man who seemed to remember that October day. Just then another old timer came along and joined in the conversation. He said that he came to this district to reside on Oct. 19, 1869, and that he remembered he had been told there had been good sleighing for several days. He wondered if this were a sub-division of the polar regions. Old records show that they were right regarding the dates.—W. P.

JAIL SENTENCE FOR BEER SALE

Edward S. Howard Goes To Jail on Charge of Selling Liquor.

BOUGHT LARGE AMOUNTS.

Edward S. Howard of Armour Road was found guilty of selling liquor or keeping it for sale by His Worship Magistrate Langley this morning and was sentenced to the common jail for two months.

Provincial Constable N. F. Maker raided Howard's home on Saturday night and found four men sitting around a table with empty glasses in view. In searching the house he found 29 quarts of beer. Howard produced his permit which showed that from November 1 until December 14, or 44 days in all, 372 quarts of beer, 7 bottles of whiskey and 10 bottles of wine had been purchased by him.

Howard has been working on the construction of the pier at Wallace Point bridge, but since November 1, he said in his evidence, he had probably lost about three weeks time. His wages amounted to 50 cents an hour, which totaled about $30 a week. On an average he drank five or six bottles of beer a day, his wife one, and sometimes friends would drop in and he would give them a drink. He claimed he paid $14 a month rent for his house, it cost him $8.00 a week for food for his wife, his two children, and himself, and his fuel amounted to $5.00 for three weeks. Being rather thrifty he claimed he

(Turn to Page 16, Please)

Meeting of Anglican Bishops To Decide Future Policy Towards Revised Book

LONDON, Dec. 20 (A.P.).—The future policy of the Church of England toward the revised Prayer Book is being decided at a meeting of Bishops at Lambeth Palace, official residence of the Archbishop of Canterbury, which opened yesterday. The meeting is expected to last three days. The deliberations are private and no official statement is looked for before Wednesday or Thursday.

In political circles, there is a movement which is gaining strength in favor of presenting the Prayer Book measure again to the House of Commons next session after formally passing it through the convocations of the Dioceses of Canterbury and York for that purpose. It is argued by those favoring this course that the one day allowed for debate was insufficient, and that members of the House, which defeated the measure last Thursday, had been unduly influenced by the intensive campaign conducted for and against the movement. Proponents of this course also argue that the small majority against the revised book was composed largely of Scotch, Welsh and Irish members, having an interest in the English Church. They insist that if the bill is re-submitted in a calmer atmosphere it will have a far different fate,

LARGE REWARD OFFERED FOR CHILD SLAYER

Persons in All Parts of State Pledging Subscriptions To Fund.

REACH $100,000.

Son of Los Angeles Dentist Held by the Police as Suspect.

LOS ANGELES, Calif., December 20 (Canadian Press). — Discovery of a mystery house, believed to have been the scene of the killing of 12-year-old Marian Parker, the finding of the motor car used in transporting parts of her mutilated body and the arrest of several suspects, including a woman, were the tangible results yesterday of an intensive hunt for the kidnapper and slayer of the schoolgirl.

A raid by the police early yesterday on a two-storey house in the same block where the kidnapper delivered the child's head and torso to her father, Perry M. Parker, bank official, on Saturday night, in exchange for a ransom of $1,500, disclosed evidence that the girl had been put to death there and her body dismembered.

Mrs. Lillian Padley, 23, was arrested at the address after police had been told a woman was seen running up and down the street yelling: "I didn't kill her. I didn't kill her. They did it."

William Long was found in the house in an intoxicated condition, but was released after questioning.

Within the house, police discovered towels that appeared to be blood-stained, and dark stains on a carpet. Several razor blades were found and on the wall was a picture of Judas Iscariot, who was mentioned in some of the letters sent by the kidnappers to Marian's father.

Acquainted With Child.

Earl Smith, 22, son of a dentist, who was acquainted with Marian and had been forbidden to see her by her parents, was one of the men suspects held. Another man was Gaylord Barnaman, 24, who was placed under arrest after he had telephoned to radio stations reporting himself as the kidnapper ,and inquired about reward money.

Investigators were inclined to believe that Barnaman was a "crank" and that he had no connection with the killing.

The automobile, a coupe, found in a parking lot near where the mysterious killer delivered the child's body to her father, was stolen on November 7 from Dr. Herbert L. Mantz, of Kansas City, at the point of a pistol. On December 6, license plates were stolen from a coupe in San Diego. The automobile reappeared in Los Angeles at noon last Thursday in front of the Mount Vernon Junior High School, from which its pilot drove away with Marian Parker—kidnapped.

The same car bore the little girl's remains last Saturday night to a rendezvous on South Manhattan Place with her father ,and from it the killer threw the child's body into the street after receiving the $1,500.

The car fell into the hands of the police when investigators located it in the parking lot.

Add to Reward.

A reward of $100,000 for the fiend who murdered the "tomboy" of the Mount Vernon High School seemed probable as persons in all parts of the State, including members of the Hollywood movie colony, pledged subscriptions. The city of Los Angeles voted to add $10,000 to the steadily mounting reward, and the

(Turn to Page 3, Please)

New Clue Is Found In Brutal Killing

SANTA MONICA, Calif., Dec. 20.— (A.P.)— A new clue which police believed the most promising of any uncovered in the search for the murderer of 12 year old Marian Parker in Los Angeles was the spur of renewed hopes and hunting late yesterday both in this suburb and the metropolitan area.

The clue was based on information given by a man here, whose name was withheld, who said he had been caretaker of a young man whose description very closely fitted that of the kidnapper fiend

The suspect, the caretaker told the police, recently escaped from a sanitarium where he had been lodged for mistreatment of young girls.

BUILDING SERVED MANY PURPOSES

Bullock's Garage Had Been Store, Hotel and Town Hall.

LAKEFIELD, Dec. 20.—An old landmark passed with the burning of Bullock's garage more than a week ago. It was built about 1870 and was originally intended and used as a furniture store by Mr. Harry Goheen. After a few years he sold the building and it was converted into a hotel and occupied as such for more than thirty years. It was known as the Midland House and its last proprietor as a hotel was the late W. J. Leahy who ran it for years.

Following the burning of the Town Hall in 1918 the village rented the building, using the north lower floor as a reading room, public library and council chamber and the south side as a fire hall for such equipment as was purchased for immediate use.

Later Mr. Roland Bullock purchased the property and opened a garage business there renting the remainder of the building for various purposes.

OLD MASTERS

Poor soul, the center of my sinful earth,
Pressed by these rebel powers that thee array,
Why dost thou pine within and suffer dearth
Painting thy o tward walls so costly gay?
Why so large cost, having so short a lease,
Dost thou upon thy fading mansion spend?
Shall worms, inheritors of this excess,
Eat up thy charge? Is this thy body's end?
Then, soul, live thou upon thy servant's loss,
And let that pine to aggravate thy store;
Buy terms divine in selling hours of dross;
Within be fed, without be rich no more:
So shalt thou feed on Death, that feeds on men;
And Death once dead, there's no more dying then.

—Shakespeare: Sonnet.

NATIVES FLEE CANTON CITY; MANY KILLED

Fear Execution as Communists, Seek Safety in Hong Kong.

PROPERTY DESTROYED.

Reign of Terror Follows Nationalist Attempt To Purge Territory of Bolshevism.

SHANGHAI, Dec. 20 (Canadian Press).—Nationalist efforts to purge their territory of Bolshevism and its agents appear to have been followed by a reign of terror, taking the form of wholesale evictions, executions and migrations.

While some tales of horror and brutality emanating chiefly from Canton, the centre of anti-Red activities, may be exaggerated, there seems to be little doubt that extremely violent methods used to rush Bolshevism and expel its opponents have reacted on the peacable Chinese population. Natives in the affected districts, fearing to be confounded with those suspected of Bolshevist leanings, are seeking asylum by the thousands in Hong Kong.

News of the execution in one group of 600 Chinese suspected of being Communists came from Canton yesterday. The Soviet Vice-Consul was reported to be among those executed.

The danger of the situation is heightened by reports that Li Chai-Sum, who was ousted from the dictatorship of Canton in November 17, is at Swatow trying to prepare an expedition to regain control of the city.

People in Panic

Apprehensions of renewed fighting have thrown the population nearly into a panic. Wealthy Chinese are transferring their valuables to the foreign concession, Shameen Island.

A Chinese relief delegation returning to Hong Kong after a visit to Canton reported that over 2,000 houses were destroyed by fire and that there were 3,000 casualties in connection with the disorders of a week ago, when the Bolshevists seized the city and lost it to the Nationalists a day or so later.

CHURCH SOCIETIES CLOSE YEAR'S WORK

Annual Meeting Held by Various Branches of Bethany United Church.

BETHANY, Dec. 20.—The Christmas meeting of the Women's Missionary Society of the United Church was held at the parsonage on Tuesday evening. Miss Ada Richardson presided. The program consisted of several Christmas hymns, a reading by Mrs. Monk, "The First Christmas," followed by the reading of the 2nd chapter of Luke by Mrs. T. Jackson. A season of prayer followed.

As this was also the annual election of officers, the program had to be curtailed and Miss Richardson declared all offices vacanted and called upon the Rev. A. Poulter to take this part of the meeting which he did. He also made a short address, saying how pleased he was that the society was able to meet its allocation, as it was always a great help to any minister when the different organizations measured up to the standard set. The election proceeded by ballot, and the officers for 1928 are as follows:

President—Miss Ada Richardson.
Vice-President—Mrs. T. Jackson.
Secretary—Mrs. A. H. Monk.
Treasurer—Mrs. William Lee.
Pianist—Mrs. A. Poulter.
Superintendent of Christian Stewardship and Mite Boxes—Miss Lily Weatherilt.
Superintendent of the Watch Tower Heralds—Mrs. Jackson.
Superintendent of the Young Ladies' Mission Circle—Mrs. Poulter.

During the evening, Miss Ada Richardson presented her sister, Miss Elsie Richardson with a life membership certificate.

At the close of the meeting, Mrs. Poulter served a dainty lunch, and a social half hour was enjoyed by listening to music over the radio.

Y. P. L. Meets.

The weekly meeting of the young People's League was held on Wednesday evening with an attendance of thirty.

Mr. Bert Monk presided for the opening and devotional period. Miss Verna Belle Lee then took charge of the program which was of a missionary character. Mr. Edward Walsh gave a reading and Miss Helen Byers sang a solo. The topic "What the Young People's League Can do for Missions" was given by Mrs. A. Monk.

A word contest in charge of Mr. Poulter brought a very interesting meeting to a close.

Church Year Closes.

The closing of the United Church year coming the last of December has made the Christmas season a very busy one for the members of the United Church.

On Friday after noon the Ladies' Aid met at the parsonage. The meeting was strictly for business. Reports from the treasurer were encouraging, showing that all bills had been paid with a small balance in the treasury.

After a motion had been made for the secretary to write cards of Christmas greetings to the sick and shut in members of the society, the business of re-election of officers for the coming year followed. The Rev. A. Poulter took charge of this and the election proceeded by ballot without nominations, the result being as follows:

President—Mrs. A. Poulter.
1st Vice-President—Mrs. F. C. Dawe
Secretary—Mrs. J. Jones.
Treasurer—Miss Ella Jackson.
Pianist—Mrs. Bertrand Monk.
Flower Committee—Mrs. S. Arnott, Mrs. A. Monk.

The January meeting will be held at the home of Mrs. William Lee.

On Sunday afternoon the United Sunday school held its quarterly missionary program under the leadership of Mrs. Otto Spencer. Mrs. Spencer chose India for study and some very interesting facts were learned about this new field of missionary work, new to the former Methodists, as India came through the uniting of churches several years ago.

Mrs. Spencer pointed out that while Canada was celebrating its Jubilee as a country, India was also celebrating its Jubilee in missions.

Confident That Canadian Cattle Trade With United Kingdom Will Be Revived

WINNIPEG, Man., Dec. 20 (Canadian Press).—Confidence that the Canadian cattle trade with the United Kingdom would be revived in spite of the recent diversion of Canadian cattle export to the United States, was expressed here yesterday by Hon. W. R. Motherwell, Minister of Agriculture in the Federal Cabinet.

Mr. Motherwell and Mrs. Motherwell are on their way to their farm at Abernethy, Sask., to spend Christmas with their family.

Although some uneasiness had been expressed that Canada's place on the British cattle market might be usurped by others, while Canadian farmers were making money on the trade in the United States on account of the shortage there and the consequent high prices, Mr. Motherwell declared that importers in the United Kingdom, with whom he had been in communication, were still confident of reviving the trade.

"Before satisfactory trade can be established, one or two things or both, must happen—freight rates can be cheaper, or the farmer must be willing to ship smaller and less finished cattle," the Minister of Agriculture concluded.

COLD WAVE SWEEPS EUROPE

Mercury Drops in Territory Extending From London To Rome.

HEAVY SNOWFALL.

PARIS, Dec. 20 (Canadian Press).—A cold wave extending from London to Rome and beyond brought unaccustomed snow yesterday to Southern Europe.

Nice, Cannes, Monte Carlo and even Naples were overspread with a white blanket. The Riviera, jealous of its reputation as the land of perpetual Summer, tried to conceal the news, but it leaked out.

An inch of snow covered the Forum and Constantine's Monument, as well as other ancient monuments in fields in the vicinity of Rome. Newspapers printed photographs of the snow scenes as a novelty. The white flakes fell in Naples for several hours Saturday and a heavy fall was reported in the Italian mountains.

Cannes had three inches of snow yesterday and other towns along the French Mediterranean coast were seeing it for the first time within the recollection of inhabitants.

Further north, Jack Frost rode a wind from the northwest, bringing the temperature as low as zero in some parts of sunny France. The weather is regarded as the most severe in fifteen years.

The mercury hovered around 10 above here. The poor of the French capital flocked to such warm places as the National Library, crowding the corridors and making distribution of books difficult. The city's sporting population is grumbling because, while it has all the inconveniences of a hard freeze, the lakes in the Bois de Boulogne are slow to gather enough ice to make skating safe. A few of the adventuresome, however, began negotiating the shallow pools at Versailles on skates.

Deaths Reported

Several deaths of elderly persons have been reported. The French in general accept the unaccustomed cold cheerfully, regarding it as healthy.

Early relief is forecast, qualified by the prediction that the cold snap will be followed by a heavy snowfall, which is all the same to Paris as it is not well equipped to deal with either.

The British Isles are undergoing one of the frostiest spells in decades, with the temperatures in London six above zero, the oldest record in the metropolis for 32 years. A forecast of snow has given England a prospect of a white Christmas.

GREAT LAKES TUG DESTROYED BY FIRE

Believed Blaze Was Caused By Explosion of Coal Gas.

BROCKVILLE, Ont., Dec. 20.—(Canadian Press.)—It became known yesterday that the Tug Nama, owned by James H. Simpson, of Elizabethtown, which had gone into winter quarters in a bay to the west of Hillcrest after having been employed in the towing of sand barges during the season, was burned almost to the water's edge on the night of Thursday last, as a result, it is believed, of an explosion of coal gas. The super-structure of the tug was gutted and even the interior of the hull was badly damaged. The superstructure of a scow moored alongside the tug was also damaged.

When the Nama was laid up a few coals were left in the fire for the purpose of drying the boiler. At the same time a cap was placed on the funnel. It is believed that an explosion of coal gas which resulted caused the tug to take fire and to be badly damaged.

The Nama was built at Montreal in 1887 and rebuilt here in 1919. She was 58 feet long, had a breadth of ten feet, three inches, had a depth of five feet three inches, a gross tonnage of 40 and a registered tonnage of 21. Her port of registry was Brockville.

The first use of an antiseptic in surgery was in May, 1886, when Lord Lister used German creosote, crude form of carbolic acid, in treating a patient.

WOULD LIKE QUIET VISIT

Lindbergh and Mother Would Have Entertainments Suspended During Stay.

AT MEXICO CITY.

MEXICO CITY, Dec. 20 (Canadian Press)—If Colonel Lindbergh and his mother can have their way, their Christmas in Mexico will be a quiet home affair at the Embassy residence with formal and official entertainments suspended.

Ambassador and Mrs. Morrow are entirely sympathetic with this plan and are desirous of conforming with it if possible.

Mrs. Lindbergh will be considered a private visitor, although her son is the official guest of Mexico. Nevertheless Ambassador and Mrs. Morrow apparently are going to have much difficulty in preventing their guests from being swamped with attentions because various Mexican women's organizations, government officials, Mexican organization of various kinds and foreign groups already are planning to shower attentions upon her.

Mrs. Lindbergh can beguile an hour or so looking over the hundreds of gifts sent to the Embassy for her son. They include several "charro" suits, or costumes worn by Mexican ranchers and horsemen. These consist of skin-tight trousers embroidered down the outside seams, short tight jackets handsomely ornamented in silver and gold, great wide-brimmed sombreros heavy with gold or silver trimmings, big Mexican spurs, many beautiful serapes or natives shawls, brilliantly colored native sashes, gold medals made by local jewelers as a souvenir of the flight, walking sticks and innumerable other articles.

CANADIAN LEGION HAS GOOD REPORT

Improvements to Building Expected to be Paid for Before End of Year.

At a general meeting of the Canadian Legion last night an encouraging report was presented by Comrade Crowe of the Building Committee, indicating that before the end of the year full payment will be made of all the recent remodelling expenses.

It was also reported that through activity of the Legion, in co-operation with the Postoffice authorities, sixteen veterans have been given temporary employment during the Christmas mailing rush.

Commander J. Abraham, who presided, announced that the next regular meeting will be held on January 16, when there will be a social evening and concert, to which all members are invited. On December 21, the entire Legion building will be reserved for the use of those attending the big dance.

VALUES COMPARED.

Hundreds of thousands of American magazines are sold to Canadian homes each month. The average cost is 2b cents per copy, or three dollars a year. Compare that with a worthwhile Canadian publication, combining a weekly newspaper covering the world's news, a family magazine with which few, if any, of the 25 cent monthly magazines can compare in supplying every member of the family, old and young, with the very purest and cleanest literature, short and serial stories, and hundreds of other features that interest every member fo the family, and an agricultural journal vastly superior to any purely agricultural papers in this country. All these three are included in one big 72 page paper, and sent every week, instead of monthly, to the reader, at the small cost of one dollar a year for the 52 issues, instead of three dollars for twelve. The Family Herald and Weekly Star of Montreal is the publication referred to, the greatest dollar's worth on the Continent. Why not patronize home industry?

A gas company says that 1000 cubic feet of gas will cook 18 meals for six persons, heat shaving water for 1000 days, light two cigars a day for 500 years, bake 1700 three-quarter pound loaves of bread, boil 275 gallons of water, broil 7 3-pound steaks and barbecue ham for 1750 sandwiches.

Arbor Day was started by ex-Governor J. S. Morton of Nebraska. The first was celebrated in 1872.

Although their core is actually made of graphite, lead pencils are so called because metallic lead was used in them as late as the nineteenth century.

KEENE L.O.B.A. HOLDS ELECTION

Sister Mary Thornton is Elected Mistress for Ensuing Year.

CHRISTMAS PARTY HELD

The local Ladies' Lodge of the L.O.B.A. No. 480 held their annual meeting and election of officers for the coming year, on December 1st. After opening the Lodge in the usual form, Worshipful Mistress E. McLachlan thanked the ladies for their splendid support during her two years of office and expressed a sincere wish that they would continue to be as successful under their new officers, which they were to elect. Brother Gratten was asked to take the chair and conduct the election of officers. The result of the election was as follows:

Worthy Mistress — Sister Mary Thornton.
Worthy Deputy Mistress—Sister Leona Dickson.
Financial Secretary—Brother Fred Bell.
Recording Secretary—Sister Pearl Downer.
Treasurer—Mister Ella McLachlan.
Chaplain—Sister Olive Richardson.
Director of Ceremonies—Sister Ida Kimball.
1st Lecturer—Sister Vera Wedlock.
1st Committee—Sister D. Wood.
2nd Committee—Sister Maud Richardson.
Inside Tyler—Edith Richardson.
Trustees—Bro. Bell, Bro. Gratten, Bro. McLachlan.
Auditors—Bros. Bell and Grattan.
Pianist—Sister Jessie Munifie.
Guardian—Bro. James Gratten.

Following the election, Sister Laura Richardson was asked to take the chair and conduct the installation of officers, which she did in a very capable manner. The newly elected officers were called upon for addresses and responded in a happy manner. Regrets were expressed that Sister Richardson will soon be severing her connection with Keene L.O.B.A. as she is entering a hospital for training as nurse, at Port Hope.

Keene Ladies L.O.B.A. held a special meeting on Thursday evening. The newly elected officers in the chair.

After the regular routine of business had been gone through the members were given a Christmas treat.

The room was beautifully decorated for the occasion, by W.M.S. Sister Thompson and Sister Richardson. In one corner of the room was located a handsome Christmas tree, gaily decked with tinsel, cards, and presents, under the charge of Earl Kimball and Bro. Fred Bell.

Following the meeting the members were called to order and Bro. Gratten was asked to act as Santa Claus, and distrigute the gifts, each member receiving a nice remembrance. A jolly time was enjoyed by all, which was followed with refreshments. Miss Myrtle Frost, Worthy Mistress of Eastern Star L.O.B.A. of Peterboro, was present and helped to make the evening a most successful one.

OBITUARY

ROBERT NORTHEY.

LAKEFIELD, Dec. 20.—The funeral of the late Robert Northey took place on Sunday afternoon from the residence of his son, Mr. Herbert Northey, Smith street, and was attended by a large number of friends and neighbors who gathered to pay a tribute of respect to the memory of one who was well known and respected in the entire community.

Rev. W. S. Edgar of Gilmour Memorial Church officiated and spoke words of hope and comfort to the mourners and also paid a tribute to the sterling character of the deceased gentleman who left the world the poorer by his passing. The pall bearers were the six sons of Mr. Northey, who bore their father's remains to its last resting place in Lakefield cemetery.

Mr. Robert Northey was born in Smith township eighty years and seven months ago, the son of Mr. and Mrs. John Northey, and nearly sixty years ago he went to the 16th Concession of Smith where he took up land in what was then the virgin forest with no fences and few settlers. Mr. Northey had years of real pioneer life on his farm, which by patient endeavor and hard work, he cleared and made productive. He was married to Eliza Jane Nicholls, also of Smith, who pre-deceased him about twelve years ago. For the last few years he has been connected with the Lakefield Baptist church.

He is survived by two brothers, Absalom of Smith and Aldous of Lakefield, and three sisters, Mrs. W. McIlmoyl of Buckhorn, Mrs. Montgomery and Mrs. Dever of Smith and Mrs. W. Harrison of Emily. There are six sons, Herbert and Aldous Jr. of Lakefield, John J., Millan and Roy of Smith, and Wesley of Peterboro; and three daughters, Mrs. Davis of Peterboro, Mrs. Crapp and Mrs. Graham of Smith.

CLARKE JAMES BRONSON.

Clarke James Bronson passed away at the residence of his daughter, Mrs. Robert Russell, Alex, Alberta, on November 29 He was born in Seymour Township near Meyersburg, Ont., August 16, 1865, moving to the West in 1905 to make his home. He was well liked by all who knew him and had a host of friends.

He leaves to mourn him, one son, Jasper, of Three Hills; one daughter, Mrs. R. Russell, Alex; three brothers, Harrison and Ephrein, Mount Julian, and Welton Haynes, Alta.; and one sister, Mrs. Morrison, Regina.

MRS. HAROLD BROWN.

TRENT RIVER, Dec. 20.—The sad and sudden death occurred Thursday night, Dec. 15, of Ella Free, beloved wife of Mr. Harold Brown. Besides her sorrowing husband, four children survive, the eldest being seven years of age, and the youngest a new born infant. The funeral was held on Sunday afternoon from her late residence, Seymour West, to Centre Church Cemetery.

Be Sure You Get The Genuine GILLETT'S FLAKE LYE

JOLLY JINGLES By Graham Hunter

To Enhance Your Gift!

A Box of Peerless Erasmic included in every Christmas parcel will delight the recipient . . . . . and add an exquisite fragrance of hedgerow violets to your remembrance!

PEERLESS ERASMIC The Dainty SOAP

25c. THE TABLET

Wishing you and yours a Merry Christmas and a Happy and Prosperous New Year

J. F. Weston
Managing Director

THE IMPERIAL LIFE ASSURANCE COMPANY OF CANADA
HEAD OFFICE TORONTO, ONTARIO

LARGE REWARD OFFERED FOR CHILD SLAYER

Persons in All Parts of State Pledging Subscriptions To Fund.

REACH $100,000.

Son of Los Angeles Dentist Held by the Police as Suspect.

LOS ANGELES, Calif., December 20 (Canadian Press). — Discovery of a mystery house, believed to have been the scene of the killing of 12-year-old Marian Parker, the finding of the motor car used in transporting parts of her mutilated body and the arrest of several suspects, including a woman, were the tangible results yesterday of an intensive hunt for the kidnapper and slayer of the schoolgirl.

A raid by the police early yesterday on a two-storey house in the same block where the kidnapper delivered the child's head and torso to her father, Perry M. Parker, bank official, on Saturday night, in exchange for a ransom of $1,500, disclosed evidence that the girl had been put to death there and her body dismembered.

Mrs. Lillian Padley, 23, was arrested at the address after police had been told a woman was seen running up and down the street yelling: "I didn't kill her. I didn't kill her. They did it."

William Long was found in the house in an intoxicated condition, but was released after questioning.

Within the house, police discovered towels that appeared to be blood-stained, and dark stains on a carpet. Several razor blades were found and on the wall was a picture of Judas Iscariot, who was mentioned in some of the letters sent by the kidnappers to Marian's father.

Acquainted With Child.

Earl Smith, 22, son of a dentist, who was acquainted with Marian and had been forbidden to see her by her parents, was one of the men suspects held. Another man was Gaylord Barnaman, 24, who was placed under arrest after he had telephoned to radio stations reporting himself as the kidnapper and inquired about reward money.

Investigators were inclined to believe that Barnaman was a "crank" and that he had no connection with the killing.

The automobile, a coupe, found in a parking lot near where the mysterious killer delivered the child's body to her father, was stolen on November 7 from Dr. Herbert L. Mantz, of Kansas City, at the point of a pistol. On December 6, license plates were stolen from a coupe in San Diego. The automobile reappeared in Los Angeles at noon last Thursday in front of the Mount Vernon Junior High School, from which its pilot drove away with Marian Parker—kidnapped.

The same car bore the little girl's remains last Saturday night to a rendezvous on South Manhattan Place with her father and from it the killer threw the child's body into the street after receiving the $1,800.

The car fell into the hands of the police when investigators located it in the parking lot.

Add to Reward.

A reward of $100,000 for the fiend who murdered the "tomboy" of the Mount Vernon High School seemed probable as persons in all parts of the State, including members of the Hollywood movie colony, pledged subscriptions. The city of Los Angeles voted to add $10,000 to the steadily mounting reward, and the

(Turn to Page 3, Please)

New Clue Is Found In Brutal Killing

SANTA MONICA, Calif., Dec. 20.— (A.P.)— A new clue which police believed the most promising of any uncovered in the search for the murderer of 12 year old Marian Parker in Los Angeles was the spur of renewed hopes and hunting late yesterday both in this suburb and the metropolitan area.

The clue was based on information given by a man here, whose name was withheld, who said he had been caretaker of a young man whose description very closely fitted that of the kidnapper fiend

The suspect, the caretaker told the police, recently escaped from a sanitarium where he had been lodged for mistreatment of young girls.

BUILDING SERVED MANY PURPOSES

Bullock's Garage Had Been Store, Hotel and Town Hall.

LAKEFIELD, Dec. 20.—An old landmark passed with the burning of Bullock's garage more than a week ago. It was built about 1870 and was originally intended and used as a furniture store by Mr. Harry Goheen. After a few years he sold the building and it was converted into a hotel and occupied as such for more than thirty years. It was known as the Midland House and its last proprietor as a hotel was the late W. J. Leahy who ran it for years.

Following the burning of the Town Hall in 1918 the village rented the building, using the north lower floor as a reading room, public library and council chamber and the south side as a fire hall for such equipment as was purchased for immediate use.

Later Mr. Roland Bullock purchased the property and opened a garage business there renting the remainder of the building for various purposes.

OLD MASTERS

Poor soul, the center of my sinful earth,
Pressed by these rebel powers that thee array,
Why dost thou pine within and suffer dearth
Painting thy outward walls so costly gay?
Why so large cost, having so short a lease,
Dost thou upon thy fading mansion spend?
Shall worms, inheritors of this excess,
Eat up thy charge? Is this thy body's end?
Then, soul, live thou upon thy servant's loss,
And let that pine to aggravate thy store;
Buy terms divine in selling hours of dross;
Within be fed, without be rich no more:
So shalt thou feed on Death, that feeds on men;
And Death once dead, there's no more dying then.

—Shakespeare: Sonnet.

NATIVES FLEE CANTON CITY; MANY KILLED

Fear Execution as Communists, Seek Safety in Hong Kong.

PROPERTY DESTROYED.

Reign of Terror Follows Nationalist Attempt To Purge Territory of Bolshevism.

SHANGHAI, Dec. 20 (Canadian Press).—Nationalist efforts to purge their territory of Bolshevism and its agents appear to have been followed by a reign of terror, taking the form of wholesale evictions, executions and migrations.

While some tales of horror and brutality emanating chiefly from Canton, the centre of anti-Red activities, may be exaggerated, there seems to be little doubt that extremely violent methods used to rush Bolshevism and expel its opponents have reacted on the peacable Chinese population. Natives in the affected districts, fearing to be confounded with those suspected of Bolshevist leanings, are seeking asylum by the thousands in Hong Kong.

News of the execution in one group of 600 Chinese suspected of being Communists came from Canton yesterday. The Soviet Vice-Consul was reported to be among those executed.

The danger of the situation is heightened by reports that Li Chai-Sum, who was ousted from the dictatorship of Canton in November 17, is at Swatow trying to prepare an expedition to regain control of the city.

People in Panic

Apprehensions of renewed fighting have thrown the population nearly into a panic. Wealthy Chinese are transferring their valuables to the foreign concession, Shameen Island.

A Chinese relief delegation returning to Hong Kong after a visit to Canton reported that over 2,000 houses were destroyed by fire and that there were 3,000 casualties in connection with the disorders of a week ago, when the Bolshevists seized the city and lost it to the Nationalists a day or so later.

CHURCH SOCIETIES CLOSE YEAR'S WORK

Annual Meeting Held by Various Branches of Bethany United Church.

BETHANY, Dec. 20.—The Christmas meeting of the Women's Missionary Society of the United Church was held at the parsonage on Tuesday evening. Miss Ada Richardson presided. The program consisted of several Christmas hymns, a reading by Mrs. Monk, "The First Christmas," followed by the reading of the 2nd chapter of Luke by Mrs. T. Jackson. A season of prayer followed.

As this was also the annual election of officers, the program had to be curtailed and Miss Richardson declared all offices vacanted and called upon the Rev. A. Poulter to take this part of the meeting which he did. He also made a short address, saying how pleased he was that the society was able to meet its allocation, as it was always a great help to any minister when the different organizations measured up to the standard set. The election proceeded by ballot, and the officers for 1928 are as follows:

President—Miss Ada Richardson.
Vice-President—Mrs. T. Jackson.
Secretary—Mrs. A. H. Monk.
Treasurer—Mrs. William Lee.
Pianist—Mrs. A. Poulter.
Superintendent of Christian Stewardship and Mite Boxes—Miss Lily Weatherilt.
Superintendent of the Watch Tower Heralds—Mrs. Jackson.
Superintendent of the Young Ladies' Mission Circle—Mrs. Poulter.

During the evening, Miss Ada Richardson presented her sister, Miss Elsie Richardson with a life membership certificate.

At the close of the meeting, Mrs. Poulter served a dainty lunch, and a social half hour was enjoyed by listening to music over the radio.

Y. P. L. Meets.

The weekly meeting of the young People's League was held on Wednesday evening with an attendance of thirty.

Mr. Bert Monk presided for the opening and devotional period. Miss Verna Belle Lee then took charge of the program which was of a missionary character. Mr. Edward Walsh gave a reading and Miss Helen Byers sang a solo. The topic "What the Young People's League Can do for Missions" was given by Mrs. A. Monk.

A word contest in charge of Mr. Poulter brought a very interesting meeting to a close.

Church Year Closes.

The closing of the United Church year coming the last of December has made the Christmas season a very busy one for the members of the United Church.

On Friday after noon the Ladies' Aid met at the parsonage. The meeting was strictly for business. Reports from the treasurer were encouraging, showing that all bills had been paid with a small balance in the treasury.

After a motion had been made for the secretary to write cards of Christmas greetings to the sick and shut in members of the society, the business of re-election of officers for the coming year followed. The Rev. A. Poulter took charge of this and the election proceeded by ballot without nominations, the result being as follows:

President—Mrs. A. Poulter.
1st Vice-President—Mrs. F. C. Dawe
Secretary—Mrs. J. Jones.
Treasurer—Miss Ella Jackson.
Pianist—Mrs. Bertrand Monk.
Flower Committee—Mrs. S. Arnott, Mrs. A. Monk.

The January meeting will be held at the home of Mrs. William Lee.

On Sunday afternoon the United Sunday school held its quarterly missionary program under the leadership of Mrs. Otto Spencer. Mrs. Spencer chose India for study and some very interesting facts were learned about this new field of missionary work, new to the former Methodists, as India came through the uniting of churches several years ago.

Mrs. Spencer pointed out that while Canada was celebrating its Jubilee as a country, India was also celebrating its Jubilee in missions.

Confident That Canadian Cattle Trade With United Kingdom Will Be Revived

WINNIPEG, Man., Dec. 20 (Canadian Press).—Confidence that the Canadian cattle trade with the United Kingdom would be revived in spite of the recent diversion of Canadian cattle export to the United States, was expressed here yesterday by Hon. W. R. Motherwell, Minister of Agriculture in the Federal Cabinet.

Mr. Motherwell and Mrs. Motherwell are on their way to their farm at Abernethy, Sask., to spend Christmas with their family.

Although some uneasiness had been expressed that Canada's place on the British cattle market might be usurped by others, while Canadian farmers were making money on the trade in the United States on account of the shortage there and the consequent high prices, Mr. Motherwell declared that importers in the United Kingdom, with whom he had been in communication, were still confident of reviving the trade.

"Before satisfactory trade can be established, one or two things or both, must happen—freight rates can be cheaper, or the farmer must be willing to ship smaller and less finished cattle," the Minister of Agriculture concluded.

COLD WAVE SWEEPS EUROPE

Mercury Drops in Territory Extending From London To Rome.

HEAVY SNOWFALL.

PARIS, Dec. 20 (Canadian Press).—A cold wave extending from London to Rome and beyond brought unaccustomed snow yesterday to Southern Europe.

Nice, Cannes, Monte Carlo and even Naples were overspread with a white blanket. The Riviera, jealous of its reputation as the land of perpetual Summer, tried to conceal the news, but it leaked out.

An inch of snow covered the Forum and Constantine's Monument, as well as other ancient monuments in fields in the vicinity of Rome. Newspapers printed photographs of the snow scenes as a novelty. The white flakes fell in Naples for several hours Saturday and a heavy fall was reported in the Italian mountains.

Cannes had three inches of snow yesterday and other towns along the French Mediterranean coast were seeing it for the first time within the recollection of inhabitants.

Further north, Jack Frost rode a wind from the northwest, bringing the temperature as low as zero in some parts of sunny France. The weather is regarded as the most severe in fifteen years.

The mercury hovered around 10 above here. The poor of the French capital flocked to such warm places as the National Library, crowding the corridors and making distribution of books difficult. The city's sporting population is grumbling because, while it has all the inconveniences of a hard freeze, the lakes in the Bois de Boulogne are slow to gather enough ice to make skating safe. A few of the adventuresome, however, began negotiating the shallow pools at Versailles on skates.

Deaths Reported

Several deaths of elderly persons have been reported. The French in general accept the unaccustomed cold cheerfully, regarding it as healthy.

Early relief is forecast, qualified by the prediction that the cold snap will be followed by a heavy snowfall, which is all the same to Paris as it is not well equipped to deal with either.

The British Isles are undergoing one of the frostiest spells in decades, with the temperatures in London six above zero, the oldest record in the metropolis for 32 years. A forecast of snow has given England a prospect of a white Christmas.

GREAT LAKES TUG DESTROYED BY FIRE

Believed Blaze Was Caused By Explosion of Coal Gas.

BROCKVILLE, Ont., Dec. 20.—(Canadian Press.)—It became known yesterday that the Tug Nama, owned by James H. Simpson, of Elizabethtown, which had gone into winter quarters in a bay to the west of Hillcrest after having been employed in the towing of sand barges during the season, was burned almost to the water's edge on the night of Thursday last, as a result, it is believed, of an explosion of coal gas. The super-structure of the tug was gutted and even the interior of the hull was badly damaged. The superstructure of a scow moored alongside the tug was also damaged.

When the Nama was laid up a few coals were left in the fire for the purpose of drying the boiler. At the same time a cap was placed on the funnel. It is believed that an explosion of coal gas which resulted caused the tug to take fire and to be badly damaged.

The Nama was built at Montreal in 1887 and rebuilt here in 1919. She was 68 feet long, had a breadth of ten feet, three inches, had a depth of five feet three inches, a gross tonnage of 40 and a registered tonnage of 21. Her port of registry was Brockville.

The first use of an antiseptic in surgery was in May, 1886, when Lord Lister used German creosote, crude form of carbolic acid, in treating a patient.

WOULD LIKE QUIET VISIT

Lindbergh and Mother Would Have Entertainments Suspended During Stay.

AT MEXICO CITY.

MEXICO CITY, Dec. 20 (Canadian Press)—If Colonel Lindbergh and his mother can have their way, their Christmas in Mexico will be a quiet home affair at the Embassy residence with formal and official entertainments suspended.

Ambassador and Mrs. Morrow are entirely sympathetic with this plan and are desirous of conforming with it if possible.

Mrs. Lindbergh will be considered a private visitor, although her son is the official guest of Mexico. Nevertheless Ambassador and Mrs. Morrow apparently are going to have much difficulty in preventing their guests from being swamped with attentions because various Mexican women's organizations, government officials, Mexican organization of various kinds and foreign groups already are planning to shower attentions upon her.

Mrs. Lindbergh can beguile an hour or so looking over the hundreds of gifts sent to the Embassy for her son. They include several "charro" suits, or costumes worn by Mexican ranchers and horsemen. These consist of skin-tight trousers embroidered down the outside seams, short tight jackets handsomely ornamented in silver and gold, great wide-brimmed sombreros heavy with gold or silver trimmings, big Mexican spurs, many beautiful serapes or natives shawls, brilliantly colored native sashes, gold medals made by local jewelers as a souvenir of the flight, walking sticks and innumerable other articles.

CANADIAN LEGION HAS GOOD REPORT

Improvements to Building Expected to be Paid for Before End of Year.

At a general meeting of the Canadian Legion last night an encouraging report was presented by Comrade Crowe of the Building Committee, indicating that before the end of the year full payment will be made of all the recent remodelling expenses.

It was also reported that through activity of the Legion, in co-operation with the Postoffice authorities, sixteen veterans have been given temporary employment during the Christmas mailing rush.

Commander J. Abraham, who presided, announced that the next regular meeting will be held on January 16, when there will be a social evening and concert, to which all members are invited. On December 21, the entire Legion building will be reserved for the use of those attending the big dance.

VALUES COMPARED.

Hundreds of thousands of American magazines are sold to Canadian homes each month. The average cost is 25 cents per copy, or three dollars a year. Compare that with a worthwhile Canadian publication, combining a weekly newspaper covering the world's news, a family magazine with which few, if any, of the 25 cent monthly magazines can compare in supplying every member of the family, old and young, with the very purest and cleanest literature, short and serial stories, and hundreds of other features that interest every member fo the family, and an agricultural journal vastly superior to any purely agricultural papers in this country. All these three are included in one big 72 page paper, and sent every week, instead of monthly, to the reader, at the small cost of one dollar a year for the 52 issues, instead of three dollars for twelve. The Family Herald and Weekly Star of Montreal is the publication referred to, the greatest dollar's worth on the Continent. Why not patronize home industry?

A gas company says that 1000 cubic feet of gas will cook 18 meals for six persons, heat shaving water for 1000 days, light two cigars a day for 500 years, bake 1700 three-quarter pound loaves of bread, boil 275 gallons of water, broil 7 3-pound steaks and barbecue ham for 1750 sandwiches.

Arbor Day was started by ex-Governor J. S. Morton of Nebraska. The first was celebrated in 1872.

Although their core is actually made of graphite, lead pencils are so called because metallic lead was used in them as late as the nineteenth century.

KEENE L.O.B.A. HOLDS ELECTION

Sister Mary Thornton is Elected Mistress for Ensuing Year.

CHRISTMAS PARTY HELD

The local Ladies' Lodge of the L.O.B.A. No. 480 held their annual meeting and election of officers for the coming year, on December 1st. After opening the Lodge in the usual form, Worshipful Mistress E. McLachlan thanked the ladies for their splendid support during her two years of office and expressed a sincere wish that they would continue to be as successful under their new officers, which they were to elect. Brother Gratten was asked to take the chair and conduct the election of officers. The result of the election was as follows:

Worthy Mistress — Sister Mary Thornton.
Worthy Deputy Mistress—Sister Leona Dickson.
Financial Secretary—Brother Fred Bell.
Recording Secretary—Sister Pearl Downer.
Treasurer—Mister Ella McLachlan.
Chaplain—Sister Olive Richardson.
Director of Ceremonies—Sister Ida Kimball.
1st Lecturer—Sister Vera Wedlock.
1st Committee—Sister D. Wood.
2nd Committee—Sister Maud Richardson.
Inside Tyler—Edith Richardson.
Trustees—Bro. Bell, Bro. Gratten, Bro. McLachlan.
Auditors—Bros. Bell and Grattan.
Pianist—Sister Jessie Munifie.
Guardian—Bro. James Gratten.

Following the election, Sister Laura Richardson was asked to take the chair and conduct the installation of officers, which she did in a very capable manner. The newly elected officers were called upon for addresses and responded in a happy manner. Regrets were expressed that Sister Richardson will soon be severing her connection with Keene L.O.B.A. as she is entering a hospital for training as nurse, at Port Hope.

Keene Ladies L.O.B.A. held a special meeting on Thursday evening. The newly elected officers in the chair.

After the regular routine of business had been gone through the members were given a Christmas treat.

The room was beautifully decorated for the occasion, by W.M.S. Sister Thompson and Sister Richardson. In one corner of the room was located a handsome Christmas tree, gaily decked with tinsel, cards, and presents, under the charge of Earl Kimball and Bro. Fred Bell.

Following the meeting the members were called to order and Bro. Gratten was asked to act as Santa Claus, and distrigute the gifts, each member receiving a nice remembrance. A jolly time was enjoyed by all, which was followed with refreshments. Miss Myrtle Frost, Worthy Mistress of Eastern Star L.O.B.A. of Peterboro, was present and helped to make the evening a most successful one.

OBITUARY

ROBERT NORTHEY.

LAKEFIELD, Dec. 20.—The funeral of the late Robert Northey took place on Sunday afternoon from the residence of his son, Mr. Herbert Northey, Smith street, and was attended by a large number of friends and neighbors who gathered to pay a tribute of respect to the memory of one who was well known and respected in the entire community.

Rev. W. S. Edgar of Gilmour Memorial Church officiated and spoke words of hope and comfort to the mourners and also paid a tribute to the sterling character of the deceased gentleman who left the world the poorer by his passing. The pall bearers were the six sons of Mr. Northey, who bore their father's remains to its last resting place in Lakefield cemetery.

Mr. Robert Northey was born in Smith township eighty years and seven months ago, the son of Mr. and Mrs. John Northey, and nearly sixty years ago he went to the 16th Concession of Smith where he took up land in what was then the virgin forest with no fences and few settlers. Mr. Northey had years of real pioneer life on his farm, which by patient endeavor and hard work, he cleared and made productive. He was married to Eliza Jane Nicholls, also of Smith, who pre-deceased him about twelve years ago. For the last few years he has been connected with the Lakefield Baptist church.

He is survived by two brothers, Absalom of Smith and Aldous of Lakefield, and three sisters, Mrs. W. McIlmoyl of Buckhorn, Mrs. Montgomery and Mrs. Dever of Smith and Mrs. W. Harrison of Emily. There are six sons, Herbert and Aldous Jr. of Lakefield, John J., Millan and Roy of Smith, and Wesley of Peterboro; and three daughters, Mrs. Davis of Peterboro, Mrs. Crapp and Mrs. Graham of Smith.

CLARKE JAMES BRONSON.

Clarke James Bronson passed away at the residence of his daughter, Mrs. Robert Russell, Alex, Alberta, on November 29 He was born in Seymour Township near Meyersburg, Ont., August 16, 1865, moving to the West in 1905 to make his home. He was well liked by all who knew him and had a host of friends.

He leaves to mourn him, one son, Jasper, of Three Hills; one daughter, Mrs. R. Russell, Alex; three brothers, Harrison and Ephrein, Mount Julian, and Welton Haynes, Alta.; and one sister, Mrs. Morrison, Regina.

MRS. HAROLD BROWN.

TRENT RIVER, Dec. 20.—The sad and sudden death occurred Thursday night, Dec. 15, of Ella Free, beloved wife of Mr. Harold Brown. Besides her sorrowing husband, four children survive, the eldest being seven years of age, and the youngest a new born infant. The funeral was held on Sunday afternoon from her late residence, Seymour West, to Centre Church Cemetery.

Make Your Own Soap and Save Money

Full Directions with each can

Be Sure You Get The Genuine GILLETT'S FLAKE LYE

JOLLY JINGLES By Graham Hunter

To Enhance Your Gift!

A Box of Peerless Erasmic included in every Christmas parcel will delight the recipient . . . . . and add an exquisite fragrance of hedgerow violets to your remembrance!

PEERLESS ERASMIC The Dainty SOAP

25c. THE TABLET

Wishing you and yours a Merry Christmas and a Happy and Prosperous New Year

J. T. Wootton
Managing Director

THE IMPERIAL LIFE ASSURANCE COMPANY OF CANADA
HEAD OFFICE TORONTO, ONTARIO

Robt. Fair & Co. Ltd.
Phone 145

Fair's is the store to save you time, worry and money. A small amount will go a long way in filling your gift list if you wish, or you can indulge in the luxury of giving more expensively as you feel inclined. It is superlatively a Christmas store this last week before the big day.

AIDS TO GIFT CHOOSING

MERCURY MILLS PLAIN AND FANCY SOCKS for gentlemen. Priced at, pair, 59c, 75c and $1.00

"CANON" MAKE BATH TOWELS, in new floral and classic designs. Priced at 45c, 50c, 59c, 65c and up to $1.39 each.

MODEL VILLAGE IRISH LINEN SATIN DAMASK TABLE SETS. Cloths 2 x 2½ yards. Napkins 22 x 22 inches. Special price, per set, $20.00

EIDERDOWN BED COMFORTERS, in full size, downproof covering and panelled. Priced at $12.95, $16.75, $21.00 and $26.50 each.

EMBROIDERED HEMSTITCHED PILLOW CASES, 44 inches wide. Regular price, 75c. Xmas Sale, each 49c

PURE LINEN HUCK BEDROOM TOWELS, hemstitched, with fancy border, space for initial. Priced at 69c, 75c, $1.10 and $1.25 each.

PURE LINEN DAY PILLOW CASES, embroidered and scalloped ends. Regular $2.65 each. Xmas Sale, each $1.75

"LAMMERMOOR" PURE WOOL SCOTCH BLANKETS. Priced at $11.00, $12.50, $13.50 and $15.50 pair.

"BEACON" BED ROBE COVERS, in Indian and bordered designs. Priced at .....$6.75 and $7.98

SPECIAL SALE OF BOXED HANDKERCHIEFS. Hundreds to select from. Priced from, each, 15c to $2.00

RAYON KRINKLE FANCY BED COVERS, in most attractive designs and colors. Priced at $2.49, $2.98, $3.50, $4.50 and up to $7.50 each.

See our wonderful display of **FANCY LINEN PIECES,** Covers, Centres, Runners, Tray Cloths and Doylies. Always acceptable for Christmas gifts.

"BEACON" MAKE BATH ROBES, in beautiful designs and colors, 2½ x 2 yards, girdles to match. Special for Xmas Sale, each $6.69

Endless collection of handsome **CUSHION COVERS,** in tapestry, linen and velvets. Priced from, each, 19c to $2.50

Here are Happy Thoughts for You

FRENCH FLOWERS, put up in individual boxes. A very attractive collection. Priced at, each .....59c to $1.95

KAYSER MAKE CHAMOISETTE GLOVES, in all the new shapes in cuffs. Priced at, pair ....98c, $1.00 and $1.50

VENUS AND MERCURY MILLS SILK HOSIERY, in all the latest colors. Priced at, pair .....$1.00 to $2.50

GREAT SALE OF LADIES' SILK VESTS AND BLOOMERS, in colors of green, mauve, rose, peach and flesh. Vests priced at, each .....95c Bloomers, pair $1.15

CLUB BAGS $4.95 to $25.00

For Christmas gifts we are showing a splendid range of Club Bags, in brown and black. Sizes 18 and 20 inches. Priced at .....

4.95 to $25.00

CARPET SWEEPERS

Bissell's Carpet Sweepers are indispensable for every-day sweeping. They are handy and inexpensive. Priced at .....

$6.25

We Suggest Underwear, Sweaters, Pyjamas, Nightgowns etc.

SILK KNITTED UNDERWEAR, consisting of Gowns, priced from $1.89 to $3.59; Pyjama Suits, $4.75 to $5.95; Slips, shadow-proof, $2.75; Bloomers, $1.49 to $2.25; Vests, 98c to $1.75; Bloomers and Brassiere Sets, lace trimmed, $2.59 to $3.25; Step-Ins, $1.98.

A WONDERFUL RANGE OF SWEATERS, in Jumbo, Cardigan and Chappie Coat style, in a variety of the season's newest colors. Sizes 36 to 44. Priced from .....$3.49 to $8.00 Also Toques to match at ....75c to 98c

JAPANESE FIGURED CREPE TWO-PIECE PYJAMA SUITS, in a variety of colors. Special price $1.50

HABUTAI SILK GOWNS, prettily trimmed with shirrings, tucks and lace. The colors are coral, Nile and flesh. Priced at $3.98

HABUTAI SILK SLIPS, shadow-proof. The colors are black, navy, coral, green, orchid, sand and blue, in sizes 36 to 44. Priced at $3.59

RAYON GOWNS, in slip-over style. They are in an assortment of pretty colors. Trimmed with Val. lace. Regular price, $2.59. Special for Wednesday, each $1.98

DIMITY GOWNS, in pink, blue, mauve and yellow. Square neck and trimmed with contrasting color. Special price, 89c

WHITE FLANNELETTE GOWNS, in a large range of styles, including the slip-over style, with short sleeves, high and V neck, lines with long sleeves. Neatly trimmed with self frills, embroidery, colored medallions, tucks and hemstitching. Sizes are medium, large and over-size. Priced from .....69c to $1.49

LARGE REWARD

(Continued from Page 1)

State added $1,000, the limit for a single reward under state laws.

Those whose interest in the case surmounted their financial ability auctioned off pet dogs, canaries — anything available—in order to swell the fund.

The formality of a coroner's inquest was gone through with, but the father and mother were spared the ordeal of testifying. The only ones to testify were Dr. A. F. Wagner, county autopsy surgeon, and Mrs. Mary Holt, school attendance supervisor, who permitted Marian to accompany the kidnapper when he called at the school last Thursday.

Dr. Wagner, who lives next door to the Parkers and often talked to Marian and gave her candy, fought back tears while he described the broken body of the little girl.

"I believe she was killed Saturday," he said in a trembling voice, "but I am not certain. I don't know yet just what caused death. All I can say is that she was brutally murdered. She may have been strangled to death or she may have been poisoned. It may be that death came when the murderer cut her to pieces."

Suspected Nothing.

Mrs. Holt was asked if she suspected anything wrong when a man came to the school and asked that Marian accompany him to where the girl's father had been injured. "Oh, my, no," she answered. "If I had, I would never have allowed Marian to go."

She testified that the man said he "wanted Parker's daughter."

"Well, there are two of them," the witness said she told him. "He (the father) wants the younger one," she quoted the kidnapper.

He was permitted to take Marian, the smaller of the twins, when he told Mrs. Holt he worked in the bank with Parker, who was assistant cashier of the Los Angeles First National Trust and Savings Bank.

The jury's verdict was:

"We find the deceased, Marian Parker, came to her death by being brutally murdered by some person or persons unknown to this jury and the body dismembered with homicidal intent."

Posses Comb Countryside.

No let-up in the intensive manhunt which has gripped all Southern California was apparent last night. Thousands of detectives and deputized citizens continued the combing of the countryside and the slightest suspicious move on the part of any man was the signal for his detention.

Tips by the hundreds came into detective headquarters and almost always were found valueless. Swollen eyed detective lieutenants, who have not slept for days, assisted Chief Cline in directing the hordes of men working in all parts of the city and environs.

The city council heard an impassioned appeal by Councilman Carl I. Jacobson that the city executives lend a hand to police in its investigation. In a short speech, interrupted when his emotions overcame him, Jacobson intimated that "blundersome acts" were responsible for the girl's death. He appealed to the police commission.

At the Parker home on the West Side, the first great shock of the tragedy had passed and the mother and father slept for the first time since Wednesday night.

Cruel Joke.

A note threatening Marjorie, twin sister of Marian, was declared by handwriting experts to have a "cruel joke, presumably by a disordered mind," and not the work of the kidnapper. The threat was received at the Parker home after Marian's body had been recovered.

SCHOOL REPORT

SPRINGVILLE
Fall Term.

Fourth.—Ruth Hunter 84%, Clifford Johnston 67%, Clarence Johnston 61%.

Sr. III.—Thomas Stevens 68%, Stanley Dunford 66%*.

Jr. III.—James Hunter 89%, Charles Whittington 77%, May Kelk 71%, Margaret Bugg 61%, Kenneth Stain 59%.

Sr. II.—Opal Johnston 78%, Flora Dunford 73%, Irvine McIntosh 70, Clifford Strain 64, Cecil Neals 53, Milessa Casey 51*.

Jr. II.—Freddie Stevens 77%.

Sr. I.—Vivian Brown 82%, Laura Neals 81, Archie Brown 74, Milton Dunford 72, Ralph White 69.

Jr. I.—Jessie Stevens 81%, Janet Wilson 78, Helen Strain 70.

Sr. Pr.—Arleigh Murray 78%, Janet McIntosh 77, Jean Casey 63*.

*Absent for more than one exam.

Sibyl R. Robertson, teacher.

SOUTH MONAGHAN
S. S. No. 4.

Sr. III.—Roy Armour 81%, Mary Reid 72.

Jr. III.—John Johnston 82%, Lewis Sanderson 71, Gordon Moncrief 70.

Jr. II.—Willard Sanderson 78%, Jack Reid 62, Edwena Heigh 61.

Jr. I.—Jean Thompson, Frank Johnston.

Primer.—Eleanor Morrison, Gladys Sanderson, Davena Heigh, Merton Thompson, Orval Bell, Leonard Johnston.

Viola M. Nurse, teacher.

OBITUARY

MRS. A. HENRY.

The funeral of the late Mrs. Alexander Henry (nee Agnes Wright), of East Emily, took place on Monday at 1.30 p.m. from her ate residence to Cavan Cemetery. Funera services were conducted by Rev. Mr. Weir, of Omemee. Mrs. Henry had been confined to her bed since the first of November, bearing her suffering with great Christian patience.

Left to mourn the oss of a loving mother are one son Elmer, on the homestead, and two daughters, Mrs. Herbert Parker of East Emily, and Mrs. Evans Fenley of Swift Current, Saskatchewan. Mrs. Henry was a faithful member of St. John's Church of Orange Corners, and was beloved by everyone who knew her.

JAMES WIDDIS.

MILLBROOK, December 20. — The death of James Widdis, whoch occurred on Sunday, December 18, removes one of the oldest residents of Cavan Township, deceased having been born on the homestead about one mile east of the village, and lived all his life on the same farm. He was in his seventy-fifth year. Surviving are one brother, George, and one sister, Miss Mary Ann Widdis, a niece, Miss Mary Widdis, has for several years resided with the family.

The funeral takes place on Tuesday, December 20, at 2.30 p.m., from the homestead, interment being in Gardiner's Cemetery. Rev. F. H. Howard will have charge of the services at the house and graveside.

IN POLICE COURT.

CAMPBELLFORD, December 20.—Walter Owens appeared before Magistrate Payne in Police Court on Saturday morning to answer to a charge of driving a motor truck without the proper license. Owens pleaded guilty and was fined $15.00, and costs—$22.60 in all.

Lesson No. 13

Question: Why is *emulsified* cod-liver oil, in the form of Scott's Emulsion, *so generally used?*

Answer: Because it is palatable and pleasant to take. Children and grown people soon acquire a liking for it. By all means take

SCOTT'S EMULSION

WOMAN HANGS HERSELF AFTER HOME BURNED

Young Toronto Mother Commits Suicide While Friends Are Absent.

VERY DESPONDENT.

Husband Was at Ruined House Considering Salvage Prospects.

TORONTO, Dec. 20.—Despondent over an outbreak of fire that damaged her home Sunday night at 16 Macey Street, Scarboro Township, Mrs. May Boyd, aged 26, ended her life yesterday in the home of her sister, 69 Burgess Avenue. The woman strangled herself by fastening a rope around her neck and pulling it around a sofa she was lying on.

Crying Baby Arouses Neighbors.

Continual crying of her 8-months old baby whom she had left near her, aroused neighbors who tried to get into the house. Finding all doors locked, Robert Graves, 71 Burgess Avenue, raised an unfastened window. Climbing in he made his way to the kitchen where he found the woman's body. He released the rope that had choked the woman to death. Doors were then opened and neighbors hurried to summons police and a doctor.

It was about 5.20 o'clock when the house was entered and, from the condition of the body, a doctor told police life had been extinct several hours. Coroner H. W. Burgess investigated and after examining the rope and the body announced an inquest would not be held.

Home Damaged By Fire.

Mr. and Mrs. Boyd, with their young baby, lived at 16 Macey Street. Sunday evening, fire broke out in a shed adjoining the rear of their frame home. The family escaped the flames, but their furniture, clothing and interior of the house were destroyed. Chief Love, of the Scarboro Fire Brigade, and his men responded to the call and it was due to their good work that the entire home was not razed to the ground.

Mr. Boyd left his wife and child at her sister's home on Burgess Avenue early yesterday and returned to their home to go over the house and see what could be salvaged. When left alone, the woman, who had been very nervous since the fire, took her life.

FAIRMOUNT W.M.S. HAS SAME OFFICERS

Annual Meeting Held at Which Executive is Re-elected.

The members of Fairmount W.M.S. met in the Sunday School room on Wednesday afternoon. The meeting was opened by the president, Mrs. C. Hanbidge. The beautiful Christmas hymn, "It Came Upon the Midnight Clear," was heartily sung. The story of the birth of Christ as written by St. Luke was read alternately. The first Christmas from Ben Hur was read by Jessie Schaffer. This being the last meeting of the year, much business was discussed. Mrs. Robert Hooten moved that the officers be re-installed. Mrs. Sid. Connel seconded the motion, which carried.

The officers for the coming year are as follows:

President—Mrs. C. Hanbidge.
Treasurer—Mrs. Ada McBain.
Cor. Secretary—Mrs. G. C. McBain.
Rec. Secretary—Jessie Schaffer.

CAVAN PERSONALS

CAVAN, Dec. 20.—The Misses Alma Perrin, Gwendoline Hunter and Olive Smith of Peterborough spent the week end at their respective homes.

Mr. E. Sutton, Peterborough, spent the week end with relatives here.

Mr. Meredith Perrin, Bailieboro, spent the week end visiting Cavan friends.

Miss E. Preston, Welcome, visited Cavan friends over the week end.

Miss R. Preston, Lakefield, was the guest of Miss Mildred Smith for a few days.

Miss White, Peterborough, spent the week end with Miss Olive Smith.

Miss Hazel Sluggett, Lindsay, visited Miss Gwen Hunter for a few days.

At Christmas time of old a girl kissed to make up; now she "makes up" to kiss.

CHARGES WASTE.

Richard A. McCymont of Ottawa, former civil servant, whose charges of "extravagance and waste" in the interior department of the federal government are being probed by a royal commission.

Will Need Officers For New Warships

WASHINGTON, D.C., December 20 (Canadian Press). — A total of 1,700 additional officers will be needed for the 71 new ships proposed in the Navy's $725,000,000 building program, Chairman Butler, of the House Naval Committee, said yesterday in endorsing a committee recommendation that each member of Congress be allowed five appointments to Annapolis Naval Academy instead of three.

This would provide for 3,276 appointments each year instead of 2,205 as at present. Butler also said he understood that the Navy planned to place five aeroplanes on each of the 25 cruisers of 10,000 tons proposed in the program. This compares with two carried by the 7,500 ton cruisers of the Memphis class.

CITY ACCEPTS MINISTER'S OFFER

(Continued from page one.)

officer. Ald. Cotton and Hancock favored this course, pointing out that action has to be taken at once. Ald. Macdonald added that as the city is accepting it as a matter of expediency, the Council should go on record as favoring a whole time medical officer of health. This can not be done this year but can be recommended to next year's Council.

Ald. Denne pointed out that an attempt at consolidation had been made two or three years ago but cold water had been thrown on it.

Survey Completed.

F. T. Webster, O.L.S., who was retained by the city some months ago to report on the division of cost of maintaining the Park Street drain. He brought in plans of the area drained, and also a report on the division which follows:

North Monaghan: 521.50 acres, or 73.9 per cent.

Smith: 18 acres, or 3 per cent.

Peterborough: 42.64 acres, or 20.2 per cent.

Suburban roads: 5 acres, or 0.8 per cent.

Provincial Highway: 7.50 acres, or 1.3 per cent.

Canadian Pacific Railway: 1.00 acres or 0.2 per cent.

Canadian National Railway: 3.56 acres, or 0.6 per cent.

Total—599.20 acres.

Mr. Webster pointed out that the percentages of cost had not been entirely based on the area drained, but that the city's share had been increased because of extra drainage from the De Laval plant.

Daylight Saving.

A by-law was carried, over the opposition of Ald. McIntyre, who felt that it was a waste of money, calling for the taking of the votes of the electors on the matter of daylight saving.

Ald. McIntyre moved that the committee rise, stating that the matter had been sent to the people twice and had been turned down, and would be defeated again.

Ald. Cotton remarked that other places had changed their minds in less time. He had not brought the matter in for personal reasons.

The mayor pointed out that the time had been shortened and that the people might favor it this time.

Ald. McIntyre asked for the yeas and nays on the second reading but was told this could not be done until the third reading. He did not call for the vote in that manner then. By-law 2752 covered the vote on daylight saving.

By-law 2753 amended by-law 2748, the by-law for the sewer connection to the Confederation School. The change calls for either party to give notice of wanting it cancelled instead of the city alone.

Ald. Phelan asked if the changes made permitted making the connection at night.

The aldermen were unanimous in favoring opening up the connection of the Monaghan school to see if it is properly made.

W. J. Welch appeared on behalf of the barbers asking for a change in the by-law, which calls for them to close at seven every evening this week except Saturday.

It was pointed out that this would have to be done by by-law and there is no time for this.

John Brownlee, the blind man, was granted a license for the sale of cigarettes free of charge.

Ald. Greene brought up the matter of the speed of the Border Transit Company buses, saying the one coming down Charlotte street travels at a dangerous speed. The Mayor will take up the matter with the Chief of Police. Ald. Stocker stated that the man who had a narrow escape from a collision with a train had been suspended next day.

Ald. Denne suggested that the Border Transit Comany be asked to get extra buses at once for the Christmas rush. He suggested an agreement with Cooney and Jopling.

Ald. Hancock moved that the license of Frank Marino for an eating house be suspended for three months, saying that warnings by the police had been of no effect and that complaints had been made that the place was very disorderly on Sundays.

On suggestion of Aldermen Greene and Phelan he changed his resolution to warn Mr. Marino that if the conditions complained of are not changed the license will be taken away.

The request of the Queen Alexandra Home and School Association for the closing of Barnardo avenue for two nights a week for coasting was refused because it is not in the power of the council to grant.

Ald. Denne offered his resignation from the council in view of his candidacy for the Mayoralty. He suggested that Ald. McIntyre take his place as chairman of the Manufacturers' Committee.

The five percent bonds for the collegiate extension were sold yesterday afternoon by the Finance Committee. The successful tenderers were Matthews and Company of Toronto, who offered $104.24, which means that the city gets its money for less than four and three quarters per cent.

For **BETTER BAKING** *Use* **FIVE CROWNS FLOUR**

Sold by
FRANK H. DAWSON
PETERBORO, ONT.
COPELAND FLOUR MILLS, LTD., MIDLAND, ONT.

To Mother from The Family

1095 *times every year!*

Think of it—1095 times every year a Findlay Electric Range radiates joy and good cheer to every member of the family. Mother marvels at the brighter, cleaner way and the whole family praises the cunning of her cooking—tastier and jucier than ever before. Can you think of another Christmas gift that every member of the family enjoys 1095 times a year?

The big powerful elements of the Findlay *store* heat—they do half their cooking after the current is turned off—maximum economy. The oven is a reliable, even baker responsive to your merest whim.

Electrically perfect—perfect in operation—the Findlay is built to be the friend of the fastidious housewife. Behind its every detail stands half a century's experience in building scientific cooking apparatus.

And the Findlay is beautiful—a bright spot in any kitchen. Finished in rustless white and gray porcelain enamel, or the serviceable "standard finish."

Ask your dealer to show you the Findlay or write us for illustrated booklet.

Findlay Bros. Co., Limited, Carleton Place, Ontario

Findlays Electric

Sold on easy payments

GRANT & THORPE
418 George St. Phone 798

20

The Examiner

PHONES—Editorial 1601. Business Office 1600. Private Branch Exchange to all Departments.

The Examiner is a member of the Audit Bureau of Circulation.

The Daily Examiner, published every lawful evening by The Peterborough Examiner, Limited. Office, 419 George street. $6.00 per year, delivered in city; out-of-town subscribers, by mail, $4.80 a year.

The Weekly Examiner published every Thursday. Subscription price, $1.50 a year.

U. S. REPRESENTATIVES

Special U. S. Representatives—W. H. Stockwell, 629 People's Gas Building, Chicago, Ill.

New York—Chas. F. Miller, 225 Fifth Avenue.

Advertising Rates on application.

R. M. GLOVER, Managing Director.

TUESDAY, DEC. 20, 1927.

MEANS MUCH TO PETERBOROUGH.

Recent announcements by officials of the Department of Highways indicate that within a comparatively short time this city will be served by a net-work of good roads that will undoubtedly result in a greater volume of business for Peterborough's merchants and a marked increase in the number of tourists visiting here each year.

In the first place—and this, of course, is of immediate importance—is the inclusion of the Port Hope-Peterborough highway among the Provincial roads that are to be kept open the year round.

The announcement that the new Provincial highway from Sarnia to Ottawa, which will cut some 100 miles off the present route between these cities and provide a much needed trunk road to parallel the Kingston highway, will pass through Peterborough is also of great interest.

The construction of such a road will mean a great deal to this city, and if it be followed by the extension of the Port Hope-Peterborough highway through the Kawartha Lakes district and north to Muskoka, Peterborough's position as a tourist centre will be materially advanced.

Motor tourists follow the good roads, and these additional links would provide this city with an admirable highway system branching out in all directions.

COURTESY PAYS.

The Department of National Revenue has received a letter from Leon Frazer, Secretary of the Ontario Tourist Association, conveying "an expression of appreciation of the courteous treatment accorded by the department's officials at ports of entry to the many thousands of visitors with whom they come into personal contact."

So much depends upon this point that it is gratifying indeed to note the fact that the conduct of customs officials was so as to elicit such a grateful letter from the organization encharged with the task of increasing Ontario's tourist traffic.

Nothing brings such sure and quick results as courtesy and good service.

The store, the hotel, the Province, the country that offers its patrons and visitors these things is certain of making a favourable impression and ensuring return visits.

Our tourists from over the border like to feel that they are among friends when they come to visit us; they appreciate a warm welcome and courteous treatment.

And naturally much depends upon the manner in which they are received by those who, like the customs officials, come closely into contact with the visitors.

"LINDY" AND COBHAM.

A correspondent referring to The Examiner's tribute to Colonel Lindbergh on the completion of his flight to Mexico points out that we were doing an injustice to Sir Alan Cobham the great British flying man, in describing "Lindy" as the ace of flyers.

Certainly The Examiner had no desire to slight Sir Alan whose wonderful feats of aviation have been admiringly commented upon in these columns—in fact, only recently we declared that in his present air trip around Africa Cobham was making one of the most important contributions yet made to the development of aerial navigation.

His flights to India and return and his round trip to Australia stamp the British crack as outstanding in the realm of aviation.

We would have been safer perhaps if in our reference to Lindbergh we had described him as the ace of lone flyers, for after all it was because he was unaccompanied in his great flight across the Atlantic that made his feat one that seized upon the imagination of the world.

The pilot of the Spirit of St. Louis "rides alone," and is a world figure because of that fact.

Whether or not he is a greater flyer than Sir Alan Cobham will have to be decided by the experts; there is glory enough, however, for both, and both have won lasting fame by exploits that mark them as the two most wonderful pilots the conquest of the air has yet produced.

And from what we can read of the two men they would be the last to desire a controversy as to which is the most expert.

WORKMEN'S COMPENSATION.

In the month of November there were 6,175 accidents reported to the Workmen's Compensation Board, including 46 fatalities. In the previous month of October there were 6,686 accidents, including 31 fatalities. The figures for the eleven months of 1927 were 66,324, this being 408 more than the total number for the year 1926. From this it would appear that the year 1927 will stand out in the history of thirteen years of workmen's compensation in Ontario as the high point in accident experience, as there is every indication that the total number of accidents for 1927 will run close to 72,000, and in no former year has the figures reached 70,000. It is fairly evident that the total benefits awarded by the Workmen's Compensation Board in 1927 will run in excess of six million dollars.

Commenting on these figures, R. B. Morley, General Manager, Industrial Accident Prevention Associations, says that his office receives from the Workmen's Compensation Board reports covering all accidents which involve a loss of seven days' time or more in the fifteen classes of industry represented in the Associations. In 1925 the Associations received a total of 12,369 reports of seven-day accidents from the Compensation Board, and in 1926 there were 13,707 received. The calculation for the first eleven months of 1927 show 13,205 such reports. This will mean that the total number for 1927 will be very little in excess of 1926, and when the increase in employment this year is allowed for, the Associations can lay claim to an actual decrease in the accident reports in their classes of industry.

The Chairman of the Workmen's Compensation Board has made the statement that the general accident experience of those classes of industry organized for accident prevention in Ontario under the authority of the Compensation Act, is better than that of the classes that are not so organized.

Mr. Morley returned last week from Europe where he attended meetings of the Safety Sub-Committee of the International Labour Office at Geneva, Switzerland. He reports that there were also delegates present from Great Britain, France, Germany, Belgium, Holland, Italy, Switzerland and Finland, and that the work of the committee consisted almost entirely of preparing material to be submitted at the 1928 conference of the International Labour Organization. The fact that industrial accident prevention has become of sufficient importance to be considered by representatives of the fifty-five countries comprising the League of Nations, next year, is an indication that safety work will be caried on much more generally throughout the world.

ECONOMIC OUTLOOK IN BRITAIN.

With the normal growth of population and with rising standards of living in most parts of the world, it is natural to anticipate an annual growth in the volume of production of all important industries, and a corresponding increase in the volume of world trade. Within the past two years, most European countries have made good the actual losses in volume of manufacturing and commerce due to the war, and for 1927, in many cases, a slightly favorable comparison may be made between present levels and those which existed in 1913. From this viewpoint, the analysis of the production figures of the basic industries of Great Britain is disappointing. It is doubtful whether coal mining, the manufacture of iron and steel, and shipbuilding have yet attained a volume 90 per cent. as large as that of 1913, and the tonnage of foreign commerce is not more than 60 percent. as large as before the war. Recovery in Great Britain has been more seriously retarded than in any other important country.

The coal industry is still suffering from the fact that the stoppage in British production in 1926 stimulated production in continental countries and the recapture of many foreign markets can only be accomplished at the cost of substantial price concessions. It is doubtful whether the reorganization in the mines has been sufficiently drastic to put them in a competitive position in the international market. The demand for coal for shipping has failed to increase, because of the tendency to equip ships with oil burners. In the first and second quarters of 1927, the iron and steel industry experienced a temporary stimulation due to orders which had accumulated during the strike, but recent statistics seem to indicate that production is again dropping to a level only about four-fifths as high as that in 1913. Since the iron and steel industry is also going through a detain upon shipping and commerce, situation may not be more than temporary. Recent reports indicate that amalgamations are being made with a view to securing greater efficiency in this industry. Undoubtedly, this is a step in the right direction and a principle which could be applied advantageously in a number of British industries. The world depression in shipping has substantially reduced demand for ships, and until there is a marked increase in commerce, no great revival is to be anticipated. For a country as dependent as Great Britain upon shipping and commerce, the erection of new tariff barriers and the slow recovery of world commerce has created an especially difficult situation. Yet neither in Great Britain nor in other modern countries do the statistics of the old basic industries tell the full story. Internal trade is increasing much more rapidly than external trade. New industries are gaining headway. The production of automobiles, radios and artificial silk is not included in the old production indices. While there is no immediate remedy in sight for the unemployment in Great Britain, the initiative and virility of the nation is too strong for undue pessimism as to the ultimate outcome.—St. Catharines Standard.

WHERE CANADA LED THE WAY.

With the absorption of the Department of Soldiers' Civil Re-establishment by the Department of Health, a word regarding Canada's work for ex-service men may not be out of place. In this task—the task of remembering in a practical way the men who fought for her, and of re-establishing them in civil life—Canada, it can be said without boasting, was more successful and more efficient than any other nation that took part in the Great War. The bonus paid to Canadian war veterans was the highest granted by any nation. Our soldier land settlement scheme has been, from the beginning, a fine success, good for returned men, and good for Canada. Our pensions are among the highest—if not the highest—in any of the allied countries. And, finally, the work of our Department of Soldiers' Civil Re-establishment has been copied by nearly every other nation that had a part in the war.

The danger of all such work is that it leads to the creation of large bureaucratic departments. It has not done so in the re-establishment of ex-service men. When Major N. F. Parkinson, who is now retiring to private life, became Deputy Minister of Soldiers' Civil Re-establishment in 1920, the staff of the department numbered 8,000 persons. Later on, due to an amalgamation with the administrative work of the Board of Pension Commissioners, the number of the staff increased to 10,000. Today it is down to 1,900. Considering the tendency of all Government departments to grow, and having regard to the vast amount of work that the Soldiers' Re-establishment was called upon to do, this is a remarkable showing.

Major Parkinson, who now relinquishes the task that he has held for nearly eight years, deserves the thanks of the country. It is good to know that his retirement is not, as rumored, due to political machinations, but to the simple fact, as emphasized by his Minister, that by his capacity for reorganization and zeal for the public interest, he abolished his own job. Such devotion to the public good is rare; and it is to be hoped that in his return to private life Major Parkinson will have all the success which his ability deserves.—Ottawa Journal.

EDITORIAL NOTES AND COMMENT.

Imports of Canadian liquor into the United States is said to be on the increase. The Volstead Act does not seem to be killing thirst across the border.

Appointments to the Senate are very nice Christmas gifts, but unfortunately the supply is limited.

Citizens are reminded that Friday is nomination day. This important event runs the danger of being overlooked in the pressure of last-minute Christmas shopping.

A lot of Ontario youngsters would be glad to learn French if they thought it would enable them to play hockey like the Canadiens.

The effect of Christmas is widespread. Even the Commissioner of Income Tax sends out Yuletide greetings.

CATTLE, GRAIN AND PRODUCE

TORONTO LIVE STOCK.

TORONTO, December 20. — With all needs for Christmas cattle filled, the abattoirs were doing very little business in the market yesterday morning. Trade was very slow, and prices for choice butcher and heavy steers were 50c lower than last week. The run was light, but there will evidently be enough for the rest of the week. Shippers are being advised to hold their cattle back until after Christmas.

Hogs steady at week-end decline of 25c.

Receipts.

Union Stock Yards — Receipts: 3,196 cattle, 605 calves, 1,010 hogs, 739 sheep and lambs.

Quotations:

Heavy steers, choice	$ 9.50 to $10.50
Butchers, choice	9.50 10.00
do. fair to good	7.00 8.00
do. common to medium	6.00 7.00
do. heifers	8.00 9.00
Baby beeves	11.00 14.00
Cows, fat, choice	7.00 8.00
do. medium	5.50 6.00
do. canners, cutters	2.50 3.50
Bulls, butcher, choice	6.00 7.00
Bolognas	3.50 4.00
Feeders and shortkeep.	7.50 8.00
Stockers, good	6.00 6.75
Calves, choice	13.50 15.50
Springers, choice	90.00 110.00
Milkers, choice	80.00 100.00
Lambs, choice	11.25 12.00
Buck lambs	8.75 9.00
Hogs, f.o.b. thick smooth	7.50 ...
Hogs, off cars, selects	9.00 ...
Hogs, selects, f.o.b.	8.00 ...

MONTREAL GRAIN AND PRODUCE.

MONTREAL, December 20 (Canadian Press). — The foreign demand for all grains was slow here yesterday. The trade on spot was also of a limited character and prices showed no change.

Prices for all grades of spring and winter wheat flour were firmly maintained under a small demand.

A fairly active business was done in all lines of millfeed, and the undertone was firm. The market for standard grades of rolled oats was moderately active and values were steady.

The feature of the egg trade was the weaker feeling that developed, and prices for fresh extras scored declines ranging from two to five cents per dozen. This was attributed to the more liberal supplies being imported from the United States and British Columbia.

In sympathy with the above and owing to the larger stocks of storage eggs held as compared with last year prices were reduced one cent per dozen. The trade was fair. The receipts were 662 cases.

The trade in potatoes was inactive but prices were steady. Sales of odd cars of Prince Edward Island Green Mountains were made at $1.15 per bag of ninety pounds; Prince Edward Island white potatoes at $1.05 per bag of ninety pounds; New Brunswick Green Mountains at $1.00 per bag in bulk; and New Brunswick white potatoes at 95c per bag in bulk, ex-track.

On account of the increase in freight rates on imported beans spot prices have been advanced fifteen cents per bushel. The demand was steady. Sales of choice white handpicked in car lots on spot were made at $2.65 per bushel, ex-track, and smaller quantities ex-store sold at $2.75 per bushel ex-store.

The demand for butter was confined to small lots and the tone of the market was easy. The receipts were 24 packages.

Extreme dullness marked the cheese trade and the feeling was easier. The receipts were 41 boxes.

Montreal Quotations

Oats, Canadian Western, No. 2 77½c.
Oats, Canadan Western, No. 3, 74½c.
Oats, extra No. 1 feed, 72½c.
Flour, Man. Spring wheat patents, firsts, $8.00.
Flour, Man. Spring wheat patents, seconds, $7.40.
Flour, Man. Spring wheat patents, strong bakers, $7.00.
Flour, winter patents, choice, $5.90-$6.00.
Rolled oats, bag 90 lbs., $3.85.
Bran $34.25.
Shorts $36.25.
Middlings $44.25.
Hay, No. 2, per ton, car lots, $13.50 to $14.00.
Cheese, finest Western, 19c-19¼c.
Butter, No. 1 pasteurized, 36c-36½c.
Eggs, storage extras, 46-47c.
Eggs, storage firsts, 42c.
Eggs, storage seconds, 37c.
Eggs, fresh extras, 65c-67c.
Eggs, fresh firsts, 60c.

CHICAGO CATTLE.

CHICAGO, December 20 (Canadian Press). — Cattle, 16,000; most fat steers, $14.00 downward; best heavies $16.25; prime yearlings, $17.65; best sausage bulls, $7.50 to $7.85; few, $8.00; vealers, $11.00 to $11.50; mostly; few, $12.00.

Hogs, 35,000; top, $8.80 paid for several loads choice 270 to 290 pound weights; late bulk desirable 210 to 300 pound offerings, $8.30 to $8.85; 160 to 200 pounds, $8.15 to $8.35; bulk packing sows, $7.30 to $7.65; most pigs, $7.25 to $7.60.

Sheep, 19,000; choice handy weights $13.25 to $13.50; good desirable weights, $12.75 to $13.00; heavies, $12.00 to $12.75; extreme weights, $11.00 to $11.50; light native throwouts, $10.00 to $10.75; 96 to 116 pound fed clipped lambs, $10.00 to $10.40; yearlings, $9.50 to $10.00; depending on quality and weight fat ewes, $6.00 to $6.50; 120 pounders, $6.75; feeding lambs, $12.50 to $13.25.

STERLING EXCHANGE.

MONTREAL, December 20 (Canadian Press). — Sterling exchange rates were quoted here yesterday as:

Demand—$4.86 5-16.
Cables—$4.86 15-16.

Four members of the Roosevelt family have held the position of assistant secretary of the navy. Theodore Roosevelt, Franklin Roosevelt, Theodore Roosevelt, Jr., and T. D. Robinson, nephew of the first, all have held the position.

VOICE OF PEOPLE

Letters to be printed in the Voice of the People column must be received at The Examiner office on the day before it is desired to have them published.

WOULD FEED THE HUNGRY.

If I were Santa Claus and had money I would like to prepare a Christmas dinner such as would be served at the Empress Hotel, only serve it at my own home to one, and all, old and young that could not have a real Christmas dinner. That would be my gift to those who would be less fortunate than myself.

MRS. E. H. MANN.

IF I WERE SANTA CLAUS.

I am of the opinion I would be called a "kill-joy" as there would be no Christmas trees.

In these days of reforestation I think it a shame to use the trees. Why not revert to the stocking? And show consideration for the generation to follow.

The Government should prohibit the exportation too. I understand millions of our trees are exported annually to the U.S.A.

Look after the needy, care for the suffering and give joy abundantly to all not forgetting the unborn.

REG. H. TURNER.

THE ACE OF FLYERS.

The Editor, The Examiner:

Dear sir:

Your editorial of last evening relative to the prowess of that wonderful flyer, Col Lindbergh, is indeed interesting.

That "Lucky Lindy" is both a splendid flyer and a very modest gentleman, we will all agree, but when you state him to be the Ace of Flyers, then I feel tempted to draw your attention to the fact that there is a Britisher named Cobham, Sir Allan Cobham to quote his full name, who, in his London to Australia and return, and London to India and return flights, traversed over 44,000 miles, using the same engine for both trips.

If just these two trips of his are compared with Lindbergh's 35,000 miles (with one exception over land) then you will realize that the same quiet Britisher, still has it over "Lindy" by no less than 9,000 miles.

Then again, if you were to know the flying hours of these two wonderful flyers, then you would again hand the laurels to Sir Allan Cobham, and be convinced that the Ace of Flyers is a Britisher.

Thanking you for occupying so much of your valuable space.

Yours respectfully,
W. H. HOWARD.

THE POWER QUESTION

To the Editor of The Examiner:

Sir.—There is to be a contest for the Utilities Commission, as well as for Mayor and Aldermen in January.

Now is the time for our people to vote for the man who will notify the Ontario Government that the power question here and power prices, are not satisfactory by any means.

The delegation that went up to Toronto recently to interview the Government about it got no satisfaction.

So long as we have no power to offer manufacturers of our own as we did to the C.G.E. and Quaker Oats Co, but uncertain Hydro and Government owned power at high and increasing prices, Peterborough can go no farther It is now at a standstill, and that is the cause of it.

It was said in reply to this attack on Hydro for Central Ontario that the Gatineau power would soon be ready. So it is, but now it is announced that Gatineau power is all for Ottawa and Eastern Ontario.

The Government has taken our powers away and given us high-priced power and not enough of it in return.

West of Toronto the municipalities own the Niagara Power, and Hydro manages it for them, selling 100,000 h.p. to the U.S. annually.

In Central Ontario the municipalities gave up their power privileges and have nothing and are rapidly drying up for lack of common sense and opportunity.

If Hydro would step out of Central Ontario altogether we would boom in this district as formerly.

We are not doing so though Hydro has been here a long time and because in Central Ontario (not Western Ontario) Hydro is not meeitng the wants of this district.

Is that what you want?

—RATEPAYER.

A MATTER OF INTEREST

(By J. H. Burnham.)

A similarity of names has before this got people into strange mix-ups and Regulation 17 is no exception. The fact is that there are two "Regulation 17's". One is the mess the various governments of Ontario made of the French language in Separate schools and the other is Section 17 of the Alberta Act, two entirely different things, but both now before the public in all their glory.

Some years ago the Rt. Rev. Bishop Fallon, of London, notified Sir James Whitney that many "separate" schools where French people predominated had become French altogether, and that Irish Catholic children in those sections were compelled to learn to speak French and understand it as the language of instruction or go without teaching. The correspondence between Sir James and His Lordship was intended to be a quiet talk over the careless administration by the Ontario Governments of Separate school affairs. Sir James' Secretary gave it away to the press and then left for parts unknown. A matter that could have been settled amicably and quietly was now made public and aroused the wrath of all concerned. The French considered that the government intended to narrow their school and language rights. The Irish Catholics stood to their guns along with their allies (on this occasion) the Orangemen of Canada. In course of time a commission (that refuge of the destitute) was appointed, and after investigating some hundreds of these two-language schools where French was used to teach English for pupils whose mother and only tongue was French it condemned the whole system as a mass of neglect on the part of high-salaried government inspectors, and the Department. Sir James then proceeded to remedy matters by enacting Regulation 17, which said that French could be used to teach the children English in these French schools if it was not carried beyond the pupil's first year. This plan satisfied Bishop Fallon and the Orangemen. But it did not work. Another "commission" was appointed and it has just "found" after two years' work (and pay) that if it had not been for the anxiety of the French teachers to teach the children English as a necessity in this great English-speaking continent the children would not have learned English at all, as the Government's inspectors had again failed utterly to do their duty. This time the government is learning from the French, and is putting in a system of directors instead of inspectors who will report constantly how things are getting on. The plan of teaching English used by the French teachers is so fine that instead of complaining about it the government is adopting it in these schools. The truth is, the fault all along has lain with the different governments at Toronto, but now that Mr. Ferguson is minister of education we may expect an improvement. That is the state of the poll just now.

The other "17" is the clause put in "The Alberta Act" which created Alberta into a province. This section reserved Separate school lands. These were still to be in the hands of Ottawa. They are there still. The Ottawa and Alberta Governments had a lawsuit over this section recently, but Ottawa beat Alberta to it—and retains so long as it sees fit the Separate school endowment lands, etc., in its control. Why? It was done originally to protect the constitutional rights of these schools from irresponsible legislation. But Ottawa is getting uncomfortable and is seeking a way out of keeping Alberta in leading strings. There is a row in prospect all round the board if Alberta does not get what all the other provinces got, viz., its full powers under the B.N.A. Ottawa creates provinces when necessary, as in the past, but it cannot go beyond reason in the matter, and no doubt does not wish to. What is "reason?" That is the question. Ottawa must protect the whole country of Canada, which it represents and in this case as in all others, time will probably suggest the true course. Meanwhile, naturally enough, agitators are abroad and the "rights" of the province the subject of debate. It is customary for it to be said that troubles such as we have had over these schools in Ontario are due to "politics." That is not true. Any stick will do to beat a dog with. Incompetence was at the bottom of it. Politicians do not ride for a fall for the sake of "politics." The truth is good men and women are rare in public life, as in business, but there is also a strong feeling of jealousy or hatred of them in people sometimes who would rather have a man they feel above than have one they feel is above them. They'll "Show 'em" and they do—at their own cost.

Ireland has an anti-gambling drive.

JOLLY JINGLES By Graham Hunter

WISE AND OTHERWISE.

Armies in northern China now are introducing poison gas in their warfare. It has taken China a long time to become civilized, but they're finally getting around to it.

An experiment in which carrier pigeons were fed wine was made recently and the pigeons have failed to return. Wine makes even a pigeon hate to go home.

The Polish have been patroling the Lithuanian border. But then, you know, the Poles are far apart.

Many an efficient man has become an expert and had to be fired.

(Copyright, 1927, NEA Service, Inc.)

POST MORTEM ORDERED.

Death of Russian in Deloro Hospital Being Investigated.

BELLEVILLE, Dec. 19 (Canadian Press)—Alex. Hladen, a Russian, died suddenly in hospital at the Deloro Smelting Company late Saturday evening. An inquest and post mortem was ordered by Dr. R. W. Tennant, coroner of this city, and will be held here Wednesday. The post mortem conducted by Dr. W. C. Morgan and Dr. J. Chant revealed the patient succumbed to pericarditis.

TRENT RIVER NEWS.

TRENT RIVER, December 19. —A number of the Ladies 'Aid and friends, to the number of twenty, assembled at the home of the president of this society, Mrs. George Vanvolkenberg, on Wednesday to make a presentation to Mrs. Vanvolkenberg of a silver bread tray, salt and pepper shakers, and Madeira doylies for each article. The address was read by Mrs. Post. Refreshments were served during the evening.

The pupils of the Public School are preparing for their Christmas tree and concert to be held at the school on Thursday, December 22, in the afternoon.

The annual Sunday School Christmas tree and entertainment is to be held on Thursday night at the church. A special feature will be the cantata, "The Trial of St. Nicholas."

PONTYPOOL I.O.O.F. OFFICERS ELECTED

Alex. Walker Elected to Chair at Annual Meeting—Pontypool News.

PONTYPOOL, Dec. 19.—The annual nomination and election of officers took place at a special meeting of I.O.O.F. 296 held in their hall on Wednesday, Dec. 14. Bro. W. Miller, N.G., was in the chair and conducted the election, which resulted as follows:

Noble Grand.—Alex. Walker; Vice-Grand, John Payne; Fin. Sec., Robert Gray, P.G.; Rec. Sec., Ed. Youngman, P.G.; Treasurer, Robert Halloran, P.G.

The installation and appointment of the remainder of the officers will take place some time in January.

Quite a number attended Mr. Meredith Byers' auction sale on Wednsday, and report a large attendance and good prices prevailing.

The Y.P.L. met on Tuesday evening. The program was in charge of the Social Vice-President, Miss Mildred Delahaye. The Scripture reading, Psalm 19, was followed by prayer by the pastor, and two hymns The program consisted of community singing; a solo by Mrs. Wilder; reading by Miss M. Matchette; reading by Miss M. Marvin. Miss Lillian Barwell was called to the front and Miss Marvin read a well-worded address, thanking Miss Barwell for her assistance in the league and conveyed to her the wishes of all for the best in the future Miss Iva Shaw then presented her with a silvermounted Pyrex pie plate. Miss Barwell, in thanking them, wished the league every success both as a league and individually.

Mr. Hinton took charge of an old time spelling match. The winners were Mrs. Boomhour, Miss Bertha Staples, and Miss Lily Barwell. The evening was concluded by a dainty lunch served by the ladies. Next meeting will be in charge of the missionary vice president, Mr. Hinton.

Mr. Wilfred Reynolds, Cavan, was a recent visitor at Mr. Talbert Kellett's.

Mrs. Weston Hutchison, Bethany spent a few days at her mother's Mrs. John Kellett.

All snake venom is not alike. Some poisons the blood and some causes paralysis of the diaphragm.

The "Flu"

LEFT HER WITH A VERY WEAK HEART

Mrs. Beulah Demone, Pleasant River N.S., writes:—"Having suffered with the 'flu' a few years ago, I was left with a very weak heart.

"I was unable to go about, and could not do my housework.

"I would get dizzy spells and would have to go and lie down.

"I could not sleep at night as the least little noise would wake me up.

"I tried different kinds of medicine but they seemed to do me no good.

"A friend recommended MILBURN'S HEART AND NERVE PILLS I have used five boxes and am much betfer; do not get those dizzy spells and can do my own work as well as ever."

Price 50c. a box at all druggists and dealers, or mailed direct on receipt of price by The T. Milburn Co., Limited, Toronto, Ont.

25% Discount

on all lines of

Christmas Cards

Cards and Folders at Clearaway Prices

Many beautiful designs to choose from

We do not want to carry over any of this stock of Cards

Our Loss Is Your Gain

Come in To-day—South Door—Job Printing Division

Peterborough Examiner, Ltd.

HERE'S TO YOUR HEALTH

BY DR. FRANK McCOY

Author of "The Fast Way to Health"

© 1928 McCOY HEALTH SERVICE - LOS ANGELES - CAL.

A GOLDEN FRUIT

Last month, in my article about tomatoes, I referred to the fact that the Italians call the tomato the "Golden Apple." The orange is another golden fruit which is bringing rich returns in increasing the health of every one who uses this fruit, and also bringing good returns to the orange growers.

The use of oranges and orange juice has increased so rapidly in the last few years that during the season of 1925 and 1926 over one hundred million dollars poured into the State of California alone, for oranges and other citrus fruits. Besides the California production of citrus fruits, large quantities are raised in Arizona, the Mississippi Valley, and in Florida.

The first oranges raised on the North American Continent were those which were brought to Florida by the early Spanish settlers, while the first Navel oranges were planted in California in 1873.

The growth of the citrus industry in the United States is due to two principal factors; first, the efficient co-operative organization of the fruit growers and, second, the growing knowledge that oranges are a healthful fruit.

Only a few years ago oranges were considered a delicacy, to be used around the holidays, but now you see oranges and orange juice being served at the tables of every good restaurant, club, hotel and cafeteria.

On a recent lecture tour through the United States and Canada, I made a point of noting the number of diners who used oranges for their breakfast. On the Pullman diners and in the large hotels it would surprise many of you to know that at least seventy five out of a hundred used either oranges, orange juice, or grapefruit as a part of their regular breakfast. I know it will surprise you as it did me, even though I knew the use of orange juice was increasing rapidly. These figures I am giving you from my actual observation as I sat at breakfast and looked over the food at the other tables.

One morning at a medium priced cafeteria in an Eastern hotel I sat where I could watch the people passing along the counter and filling their trays. I counted the first one hundred who passed, and found by actual count that eighty-seven had some kind of citrus fruit on their trays. Of course, these figures would not hold true in the lower priced restaurants, because many people consider that orange juice is too expensive for those with small incomes.

The price of citrus fruit is not likely to change very much because of the cost of producing this valuable fruit. One who thinks he cannot afford orange juice in addition to other foods at a meal might be wise in actually making an entire meal of oranges or grapefruit, and leaving out the other foods.

In tomorrow's article I will explain more about the orange as a health food.

Questions and Answers.

Question: O. H. asks: "What shape of belt would be the best for one to wear with a floating kidney, and should it be worn through the night as well as through the day? Is taking half a wineglassful of brandy a day any harm to one with a floating kidney?"

Answer: I have attempted to raise floating kidneys through the pressure of belts, but have never been able to do so with any success. The X-ray examination will show that these belts do not actually raise the kidney or any other prolapsed organs, although sometimes the patient feels more comfortable when the belt is worn. Most people do not have any symptoms from a floating kidney, and the majority of patients examined are found to have at least one kidney lower than what is considered normal. A floating kidney would not be harmed by brandy any more than one in normal position. Whether or not the stimulation of brandy is good in your particular case depends upon many other things besides the position of your kidneys.

Question: Adelaide L. D. asks: "Is there any cure for "false" angina? And what exactly is it, and what causes it? It does not affect my breathing, and occurs between the shoulders and across and down left arm."

Answer: Any true or false angina is a sign of some interference withthe normal flow of blood from the heart, or due to some nerve derangement produced by inflammation of the nerves or pressure upon those going to the left arm. The so-called "false" angina can often be cured by one or two osteopathic or chiropractic treatments.

ANSWERS ATTACK.

J. J. Morrison, secretary of the U.F.O., who brands as "cowardly" a recent platform attack on him by Mitchell F. Hepburn, Liberal M.P. for Elgin. Hepburn said the U.F.O. was a "catspaw" and Morrison a "czar" and charged him with maintaining a "family compact" in giving posts to relatives.

SEYMOUR CHEESE FACTORIES WIN PRIZES FOR BEST IN DISTRICT

Prince of Wales First, Menie Second, and Brae Fourth.

HOG PRICES LOW

Young Pigs Now Drug on Market—Grain Prices Going Up.

BURNBRAE, Dec. 20.—Factory annual meetings have been held almost every day during the last week among the various cheese company patrons of the East Seymour district. While returns in a financial way are usually in excess of the 1926 mark, the production of cheese is down considerably. Prince of Wales factory, owned by District Instructor John A. Murray and operated by David Wallace had a make of over 111,000 pounds, all being of first grade with a goodly percentage of specials. Mr. Wallace practically made a clean-up of the prizes offered by various organizations for the maker with the highest score in Central Ontario.

Menie Cheese and Butter Company, with a make of 128,000 pounds is about 30,000 behind last year. Frank Little is maker and in spite of some losses had a sufficiently high score to stand in second place in the Central Ontario competition, so that this district should feel proud of the fact that it has the two highest scoring factories in this large area covered. Two other local makers, Leslie Shillinglaw, Brae factory, and his father, James Shillinglaw, Kimberley factory, stood in fourth and fifth places respectively.

The Rylstone Cheese Company, with a make of over 200,000 pounds had the highest average price for butterfat, 46.70 cents, in addition to having a substantial balance from the whey cream branch, after paying for considerable new equipment.

Altogether, the past season has been a highly successful one for cheese factory patrons with a higher financial return than in former years from less milk due to the consistently high cheese prices. The factory cheques have been doubly welcome of late weeks to the farmers who have a large number of hogs on hand and no sign of any immediate advance in prices. Even the most expert feeders cannot show a clean sheet on hog feeding at the present $7.50 price, much less a profit. What few young pigs that are offered for sale are a drug on the market and prices as low as $1 each are being offered.

Grain prices, especially for oats, have advanced rapidly and farmers who are compelled to buy grain and mill feeds will have to do some careful figuring to make their books balance by the time spring comes.

FRAGMENTS OF FRANCE.

HAVELOCK, Dec. 20.—A crowded house greeted the four act sketch, "Fragments of France" which was put on by the Havelock veterans in the town hall on Thursday evening, December 15th. The soldier's life in the great war was very vividly depicted both behind the lines and in the trenches, and scenery especially painted for the occasion by Fred Platt, showing a sandbag barricade in front of the trenches and the enemy's line in the distance was a very helpful feature in giving the scenes a proper setting. The play was thoroughly enjoyed as it was something different from the usual line of entertainment. French songs were introduced throughout, and appropriate solos by James Diaper, who also took the part of the sentry in the second scene and Fred Platt were well rendered, as were also recitations by H. T. Mathison, J. Evans, and J. Falkner. As a fitting conclusion to the sketch, "The Eleventh Hour" was recited by Fred Bacchus, which described the feelings of the soldier to his pals who had passed to join the heavenly army. T. W. Quinn, as Captain Chamberland, was in command of the company with J. Evans as Sergeant Gruff. The role of Mademoiselle from Armentieres was well taken by Fred Platt in a very natural manner, the other members taking their parts equally well.

The evening's program was opened by two reels of moving pictures, showing scenes from the military camp at Cobourg, 1927, and the unveiling of the Brighton memorial by General Curry. "Behind The Front," a war picture in six reels was also shown. The Symphony Orchestra, under the able leadership of Mr. R. Bonny, furnished music, while the audience was gathering and between acts and the excellence of their performance was much appreciated. All songs throughout the play were accompanied by Miss O. Haig, who was presented with a box of chocolates by the Veterans in appreciation of the services which she so willingly rendered.

The proceeds amounted to about $150.00, and will go to repair the Memorial Gate at the Park. Should the Veterans decide to repeat the play in the near future, there is no doubt but that it would again be greeted with a capacity house.

The following is the cast of characters:

Mademoiselle from Armentieres—Fred Platt.
Captain Chamberlands—Barney Quinn
Captain Chamberland — Barney Quinn.
Sergt. Gruff—Jack Evans.
Orderly Corporal—Percy Yuill.
Pte. Trouble—Joe Falkner.
Crown and Anchor Bill—H. T. Mathison.
Shorty Sloan—Fred Bacchus.
"Just Diaper"—James Diaper.
More Trouble—Carman Coon and Danny Shorter.
Scene 1—Billets in England.
Scene 2—Sentry on duty behind lines in France.
Scene 3—Estaminet scene behind lines in France.
Scene 4—In trenches just before attack.

Uncle Wiggily

By HOWARD R. GARIS

To-day's Bedtime Story

UNCLE WIGGILY'S CHOCOLATE DROPS.

(Copyright, 1927, by McClure Newspaper Syndicate.)

Uncle Wiggily was hiding in a hollow log, waiting for the Bushy Bear to go away. And the Bear still had his eyes shut and was chewing the last bit of sweetness from the end of the rabbit gentleman's candy cane, which he had bitten off. I told you that part in the story last night, if you will kindly remember.

"Oh, yum! yum!" gurgled the Bear. "That sugar cane is good! But a nice fat rabbit will be much better. I'll start on him now!"

But when the Bear opened his eyes, after swallowing the last crumbs of candy cane, Uncle Wiggily was nowhere to be seen. Of course, the Bear didn't know Mr. Longears was inside the hollow log.

"Why, my goodness! This is queer!" growled the old Bear. "I wonder if I am asleep, or dreaming? I can't see any rabbit, and yet Uncle Wiggily was here a moment ago. Can anything be the matter with my eyes?" He rubbed his eyes with his paws, to make certain they were all right.

"I can see snow and bushes and trees," growled the Bear, "so my eyes must be all right. But where did that rabbit go? Am I going to lose my nice, fat rabbit dinner after all? That candy was nice and sweet, but I want a rabbit. I WANT A RABBIT!" cried the Bear in a loud voice.

He looked all around, but of course, he couldn't see Uncle Wiggily, who was snugly hidden in the log.

The Bear sat down on the hollow log.

"Ha! Ha!" chuckled Mr. Longears to himself, hoping he wouldn't sneeze. "I fooled that Bear! Pretty soon he will waddle off on his big paws and I can come out and go on home with what is left of my candy cane. Maybe he's going now."

Very carefully Uncle Wiggily looked out one end of the log, but the Bear was still there, shuffling around in the snow. The Bear was growling to himself and the rabbit listened to what he said.

"I know what happened!" grumbled the shaggy chap. "Uncle Wiggily was so surprised to see me that, after he jammed that candy cane down my throat, and I bit off a piece, he just jumped up in the air like a balloon—that's what Uncle Wiggily did.

"But," chuckled the Bear to himself, "what goes up must come down, so I'll just sit on this log and wait for Uncle Wiggily to return. Then I'll have a fine dinner. Ah, what a fine dinner I'll have."

So the Bear sat down on the hollow log, half way between the two ends, and of course Uncle Wiggily could not crawl out from either hole and hop away without being seen.

"I'm in a sort of a pickle of a fix!" thought the rabbit gentleman, who was rather cramped inside the log. "I can't stay here much longer without sneezing, and if I ker-choo the Bear will know I'm here and he'll dig me out with his strong claws. I wonder what I can do? I might throw what is left of my candy cane as far out of the log as I could. The Bear might run to pick up the cane and then I could hop out and go home. I wonder if I could do that?"

But, after thinking about it, the rabbit decided that he could not throw the cane far enough so that the Bear would run a long enough distance away to give the rabbit a chance to slip out of the log.

"If I only had some smaller pieces of candy I could throw them a long way and when the Bear went to pick them up I might have a chance to slip way and when the Bear went to pick out," said Mr. Longears to himself.

Just then he noticed, inside the log near where he was hiding, a pile of what at first he thought were chocolate drops.

"Ha! Chocolate drops!" whispered the bunny to himself. "Here are a lot of chocolate drops! I can toss them out one end of the log and while the Bear is scrabbling after them I can crawl out the other end and run home to my wife and little bunnies. I'll do it!"

But when Uncle Wiggily started to pick up what he thought were chocolate drops in his paws, to throw them, he found they were only brown acorns. They did look very much like chocolate drops, but they were only acorns.

"Dear me! What a disappointment!" sighed the bunny. "If they had only been chocolate drops—but, ha! wait a minute! Maybe I can fool the Bear with the acorn chocolate drops. I'll try it!" Uncle Wiggily gathered up two paws full of the acorn and got ready to throw them.

WHEN A FELLER NEEDS A FRIEND

MARMORA, Dec. 20.—With a cast of ten in which the sexes were evenly divided, Hylton Coxwell's amateur artistes of Campbellford admirably presented, "When a Feller Needs a Friend" at Marmora Town Hall on Friday evening under the auspices of Marmora Community Band.

The heavy fall of snow throughout the day sufficed to limit the attendance, so that one of the best three-act farces ever seen here did not get the patronage which it merited.

Jack McEachron as Tom Denker, an artist and Jack McAvoy as Bob Mills, a magazine writer, played their parts exceedingly well and perfection may be writ in letters large of the acting of Miss Mona Hammond, B.A., as Mrs. Reese, their landlady.

Jerry Smith, just returned from over there, was the character supplying perhaps the most comedy and Earl Stevens, B.A., to whom this part was allotted was certainly in his element. His monologue in the second act was none the less appreciated than the succeeding one by Hylton Coxwell, who starred as William Denker, Tom's uncle.

The dialogue, "Burlington Berty from Bow" another specialty by these two gentlemen produced much mirth. Miss Hazel Atkinson gave a fine impersonation of Liz, Mrs. Reese's stepdaughter. Miss Maisie Wheaton, B.A., was also good as Alice King, Tom's aunt. Harry Burgis as Bing Dickson, Liz's steady, well sustained his role. Miss Freda Nelson had no difficulty in her part as Elaine Lynne, Alice's ward and Miss Helen Bygott was particularly good as Angela Scott, Bob's fiancee. On another visit in the future the probability would be a crowded house, despite weather conditions.

20 COMMUNISTS SHOT IN HANKOW

Four Young Girls Among Those Executed on Sunday—Rest Students.

HANKOW, China, Dec. 20.—(Canadian Press.) — More than twenty Chinese Reds were executed over the week end. Fourteen students, including four bobbed hair girls, were shot on Sunday. While the executions were in progress a mob of soldiers and coolies gathered. "Kill the Communists, down with Bolshevism," they shouted. "Down with Imperialism," one girl shouted before she was executed.

with MEYER BOTH Illustrations and Copy free—

Here for the free use of any advertiser.

EXAMINER ADVERTISING DEPT

A Victor Christmas Gift!

The gift that keeps on giving!

Musical Masterpieces on Victor Orthophonic Records

A Musical Masterpiece Album

Great Symphonies Played by World Famous Symphony Orchestras

A Superb Gift!

Victor Orthophonic Records

Any single Victor record from the large repertoire makes a suitable, inexpensive gift—75c. up.

DVORAK'S SYMPHONY No. 5 ("From The New World")
Leopold Stokowski, Philadelphia Symphony Orchestra
Price $13.50

TSCHAIKOWSKY'S "NUTCRACKER" SUITE
Leopold Stokowski, Philadelphia Symphony Orchestra
Price $8.25

TSCHAIKOWSKY'S CONCERTO No. 1, IN B FLAT MINOR
Mark Hambourg, Royal Albert Hall Orchestra
Price $6.75. Recorded in England

TSCHAIKOWSKY'S SYMPHONY PATHETIQUE No. 6 IN B MINOR
Albert Coates, Symphony Orchestra
Price $8.25. Recorded in England

SCHUBERT'S "UNFINISHED" SYMPHONY No. 8 IN B MINOR
Leopold Stokowski, Philadelphia Symphony Orchestra
Price $8.25

SCHUBERT'S TRIO No. 1 IN B FLAT Violin, Piano and 'Cello)
Thibaud-Cortot-Casals
Price $12.75. Recorded in England

BEETHOVEN'S SYMPHONY No. 3 IN E FLAT MAJOR
Albert Coates, Symphony Orchestra
Price $9.75. Recorded in England

BEETHOVEN'S "KREUTZER" SONATA
Isolde Menges-Arthur de Greef
Price $6.75. Recorded in England

BEETHOVEN'S SYMPHONY No. 5 IN C MINOR
Sir Landon Ronald, Royal Albert Hall Orchestra
Price $6.75. Recorded in England

BEETHOVEN'S SYMPHONY No. 9 IN D MINOR "CHORAL"
Albert Coates, Symphony Orchestra
Price $13.25. Recorded in England

(Other Masterpieces in preparation)

A Package of Victor Records

If you have a friend who loves music, give him or her a selection of Victor records. Ask your dealer to show you the special list of Christmas selections.

Victrola 1-6

A portable Victrola finished in black crackle with nickle trimmings. A gift that will make a year-round companion—$30.

Victrola 2-60

An ideal four-seasons gift. Holds 12 records, plays a long time without rewinding. Far ahead of all other portables for tone, durability and quality appearance—$55.

At "His Master's Voice" Dealers

Victor Talking Machine Co. of Canada, Limited, Montreal

HIS MASTER'S VOICE

HEINTZMAN & CO. Orthophonic and Record Dealers, Royal Bank Building, Cor. George and Hunter Sts.

We are George Street Representatives for Orthophonics and Records. 325 Geo. E. V. WARNE

THE EXAMINER PICTURE PAGE

Above are the most recent portraits of Her Majesty the Queen (left) and Princess Mary (right), painted by Richard Jack, noted English artist. They are included in the collection of his paintings now on exhibit in New York. The queen is wearing the court costume of gold brocade, and the crown jewels, and is carrying one of the most valuable antique fans in her magnificent collection. The painting of Princess Mary will hang in her London home when it is returned from the exhibition.

RULES RUMANIA.

Vincent Bratiano, who has ceeded to the mantle of his broth as premier of Rumania, following the death of the dictator.

NEW BANK PRESIDENT.

Sir Charles Gordon, who has bee elected president of the Bank of Montreal.

Chief Johnson, leader of the agitation for return of 'self government' to Six Nations Reserve Indians near Brantford, Ont. Chief Johnson claims that his tribesmen constitute a separate nation over which the dominion government has no jurisdiction. He wants the reserve to be ruled by a hereditary council, not an elected council.

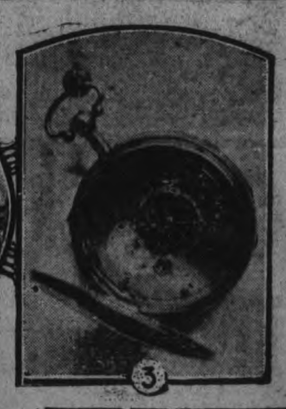

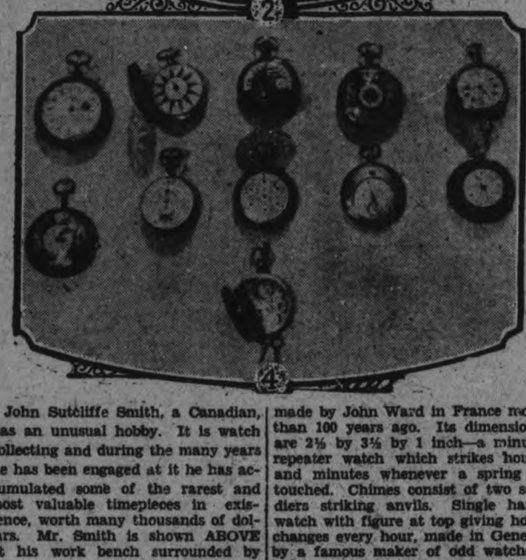

John Sutcliffe Smith, a Canadian, has an unusual hobby. It is watch collecting and during the many years he has been engaged at it he has accumulated some of the rarest and most valuable timepieces in existence, worth many thousands of dollars. Mr. Smith is shown ABOVE at his work bench surrounded by some of his treasured possessions. On one side is shown one of his most highly prized watches, an 18 karat gold Verge with quarter repeater and chimes composed of angels and a cherub striking three bells. The watch was made in 1704. On the other side is a back view of the same watch showing its wonderful mechanism. The group of watches BELOW include a large old Verge made by John Ward in France more than 100 years ago. Its dimensions are 2½ by 3½ by 1 inch—a minute repeater watch which strikes hours and minutes whenever a spring is touched. Chimes consist of two soldiers striking anvils. Single hand watch with figure at top giving hour changes every hour, made in Geneva by a famous maker of odd watches. Watch with seven dials giving times in seven cities at once. "Bulls eye" watch 1½ inches thick, 2¼ inches across. Rare old 3-case watch 204 years old with movement marvelously engraved, "as good as the day it was made", according to Smith, and a 200-year-old enamel watch with picture of the queen in front of an incense burner. Several other rare watches are also pictured.

PRAISES MUSSOLINI

Prof. R. B. Thompson, Canadian professor of botany, who has just returned from the International Scientific Council of Agriculture in Rome. While there he met Mussolini, whom he describes as "a marvelous man."

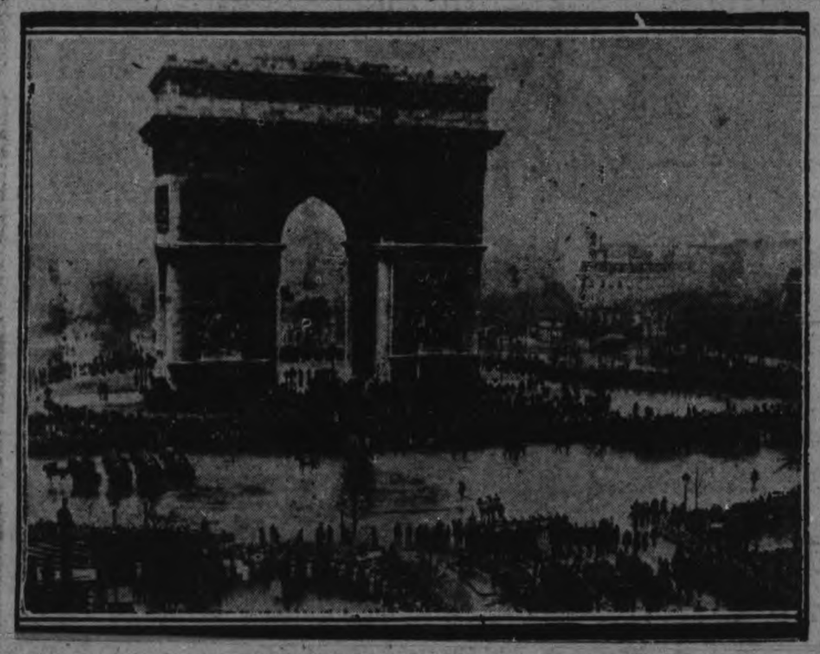

On November 11, the ninth anniversary of the cessation of hostilities, all classes in France, as in other allied countries, paused in tribute for those who paid the supreme sacrifice. This is a general view of the impressive scene about the historic Arc de Triomphe, under which France's unknown soldier lied buried, during the memorial service.

Mrs. Leonard Tilley, vice-president of the New Brunswick division of the Canadian Red Cross, who was one of the outstanding figures at the annual meeting in Toronto.

FACE MURDER CHARGE.

Mr. and Mrs. George C. MacDonald, facing trial at Valleyfield, Quebec, for the murder of Adelard Bouchard, Lachine taxi driver.

Josephine Haldeman-Julius, aged 18, and her student husband, Aubrey Clay Roselle, principals in the much discussed "companionate marriage." The bride will keep her own name while she and her husband finish school.

Emanuel Hahn, LEFT, well known Canadian sculptor, is now an associate of the Royal Academy of Arts, being elected at the general assembly of the academy in Montreal. A. Scott Carter, A.R.C.A., RIGHT, is also elevated to full academicianship as designer.

DIES IN SOUTH SEAS.

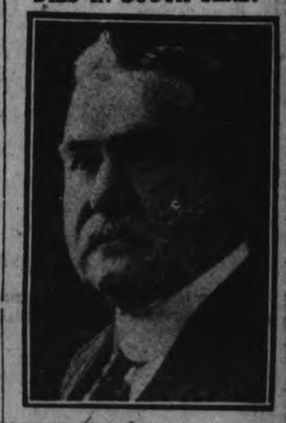

Richard Edward Jamieson, well-known Canadian shoe and rubber executive, whose death aboard a liner bound for New South Wales is reported. He started in the boot and shoe business in Toronto, Ontario, in 1901, later removing to British Columbia.

KEMAL PASHA — LATIFE HANOUM

A young Turkish girl walked into a moving picture studio at Biarritz this week and asked for a job. "Do you know anything about drama?" the director asked. "If you mean real-life drama, I'll say I do", she replied. "First act: I marry Mutapha Kemal, the Turkish dictator, an hour after I meet him. Second act: I become the real boss of a backward country. Third act: Kemal tries to open up a little harem in the presidential palace and then kicks me out when I protest. Fourth act: The silly girl goes home. Fifth act: She decided to go into the movies. And sixth act—finale—with your permission, she plays her own life story!" For Latife Hanoum, "The Turkish Josephine", has actually come to France to play her life story in the pictures—a story that sounds more like an Arabian Nights tale than a romance of real life.

REPRESENTED CLUBS

Dr. (Col.) George R. Philip of Toronto, who represented the Canadian Association of Clubs at the Armistice celebration in Washington, when the memory of Americans who fell while serving with Canadian forces was honored.

MEMORIAL TO INDIANS.

To perpetuate the memory of Indians from the Cape Croker reserve who fell in the great war, the memorial above has been erected by Chippewa Indians on the reserve. This reserve raised an entire platoon from a total population of 398.

C.N.R. OPENS NEW QUARTERS

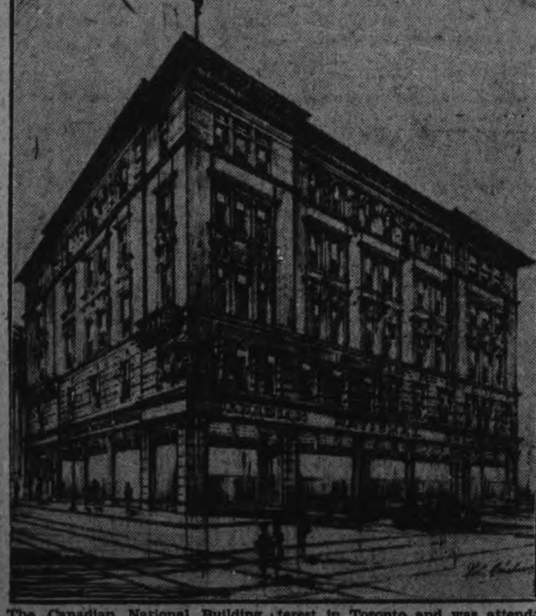

The Canadian National Building, at the corner of King and Yonge Streets, Toronto, which was officially opened on Monday last. This building houses the city ticket office, formerly situated at King and Toronto Streets, and also has under its roof the traffic department of the Canadian National System in the "Queen City." The departments include those of the General Freight Traffic, the General Passenger Agent, the General Agent, Passenger Department, the Advertising Department, and the Canadian Government Merchant Marine. The opening of the new building created a great deal of interest in Toronto and was attended by His Honor Lieut.-Governor W. D. Ross and Mrs. Ross; Sir Henry Thornton, Chairman and President of the Canadian National Railways; A. T. Weldon, Vice-President in Charge of Traffic; H. H. Melanson, General Passenger Traffic Manager; C. W. Johnston, Passenger Traffic Manager; G. K. Howard, General Tourist Agent; D. J. McDougald, Director, Toronto, and many other prominent railway officials and local residents. The new Canadian National City Ticket Office is noted for its practicability of design and decorative effect.

SENATOR DIES.

Late Senator McCoig, who died recently at his home in Chatham, Ont.

EDSEL FORD TESTS NEW CAR

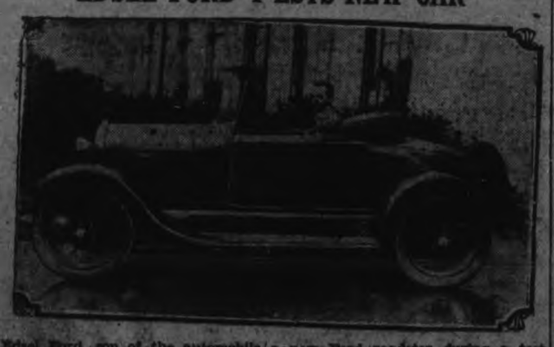

Edsel Ford, son of the automobile manufacturer, in the driving seat of a new Ford roadster during a test of the car at the Dearborn plant.

Canadians may purchase the Tehuantepec Railway shown in the above map. It runs across Mexico from the Gulf of Mexico to the Pacific Coast. It is but a six hour run. Sir Henry Thornton's visit to Mexico is taken to indicate the possibility of this purchase.

CELEBRATES BIRTHDAY.

Rt. Hon. W. S. Fielding, former Minister of Finance under Sir Wilfrid Laurier and Premier King, who recently celebrated his 79th birthday.

GORGEOUS GIFTS IN GREAT ARRAY

Of all Christmas Gifts, items of Furniture are the most appropriate. Every man or woman will highly appreciate anything that contributes to home comfort, and you'll find our store brimming over with suggestions for Yuletide giving which carry the true spirit of Christmas in their lasting value. Then our factory-to-home prices are a consideration worth while.

REED ARM CHAIRS

Wide arms, a strong Chair, auto seats, back and cushion upholstered in good quality Silk Tapestry **$11.75**
Reg. price $16.50, for, each

RAYON SILK BEDSPREADS

In three designs. Shades of: Rose, Blue, Gold, and Mauve. Size 80 x 100 inches. Priced at .....
$5.50 $6.50 AND $7.50

50 ONLY JARDINIERE STANDS

Solid oak, fumed finish, square shapes, strongly made **79c**
Regular $1.50, for, each .....

ODD BEDS At Half-Price

3 Only Beds, birch in walnut finish. These were left over from Bedroom Suites, and bought at a very great bargain. Two designs to choose from. All have bow ends. Regular price $30.00, for, each ... **$15.00**

CUSHIONS

A large assortment of fancy styles and covers. Colors to suit any room. Prices from ..... **$2.50 TO $9.50**
each .....

LAMPS DOWN AGAIN

40 Lamps only. Out of a stock of more than 300, we have only 40 left, including Bridge and Floor Lamps. The selection is still good.

Bridge Lamps from .....$3.95 to $20.00
Floor Lamps from .....$11.95 to $32.00
Boudoir Lamps from .....$3.50 to $5.00
Table Lamps from .....$4.95 to $15.00

DOWN COMFORTERS Priced Down

English and Domestic makes, Figured Satin and Sateen, with plain band borders. Only a few left. Size 66 x 72 inches:
1 Only, Regular $23.50, for .. $18.75
1 Only. Regular $18.50, for .. $15.00
3 Only. Regular $13.50, for .. $ 9.75
4 Only. Regular $12.50, for .. $ 8.75

COME EARLY FOR THESE!

CHESTERFIELD END TABLES

Choice of several designs. Some have book trough, in birch and solid walnut. Prices range from, each .....
$4.50 TO $16.00

CUSHION FORMS

New shipment, all shapes and sizes, filled with pure Kapoc; will not lump, and covered in good quality White Cotton; round, square, oblong, oval, and bolster shapes, also boudoir heart and square shapes. Prices from, each .....
45c TO $1.95

PICTURES Big Values

In order to make a clean sweep of our Entire Stock of PICTURES, we have Reduced Every Picture we have in stock. A splendid range of subjects, in attractive and suitable Frames:

Size 6 x 8 ins. Reg. 50c, for .... .39
Size 6½ x 9 ins. Reg. 59c, for ... .49
Size 7½ x 10 ins. Reg. $1.00, for .79
Size 10½ x 13½. Reg. $1.75, for .98
Size 5½ x 15½. Reg. $1.25, for .98
Size 13½ x 17½. Reg. $2.25, for $1.50
Size 13 x 21. Reg. $3.50, for ... $2.50

CEDAR CHESTS

Made from genuine Tennessee Red Cedar, natural finish. Size, 42 inches. Regular price $17.50 .... **$14.75**
for, each .....

WALNUT FINISHED CEDAR-LINED CHESTS

Dainty design, 42 inches. **$18.50**
Special at ,each .....

SMOKERS

Polychrome finish, metal case, complete with Tray and Fixtures . **$2.50**
Specially priced at .....

Chesterfield Suite Specials

1 Tapestry Suite, regular $150.00, for $98.00
1 Mohair Suite, regular $185.00, for $129.00
1 Mohair Suite, regular $200.00, for $149.00
1 Mohair Suite, regular $210.00, for $159.00
10% Off all other Suites on our floor.

SEWING BASKETS

All Reduced to Cost. Fancy reed and solid walnut. All reduced in prices:
2 Only Fancy Reed—
Reg. $13.25, for ..... $ 9.95
1 Only Fancy Reed—
Reg. $12.50, for ..... $ 9.50
1 Only Pedestal Solid Walnut—
Reg. $35.00, for $22.00
1 Only Martha Washington—
Reg. $35.00, for $25.00

SECTIONAL BOOK CASES

In fumed oak, 3 sections, with top and bottom sections. Regular price $35.00, for **$28.50**

GOVERNOR WINTHROP'S DESK AND BOOK CASE

Solid walnut . Desk has serpentine front; an exact copy of the genuine Governor Winthrop's Desk. Regular price $115.00, for .. **$85.00**

UPHOLSTERED LIVING-ROOM CHAIRS

Wing Chairs, Cogswell Chairs, and several dainty designs. Prices from ..
$25.00 TO $45.00

McBRIDE & FRANKS

PHONE 2069 - - - 224 CHARLOTTE ST.

DRIVERS MUST CARRY LIGHTS

Provincial Constable Maker Will Issue No More Warnings.

MANY COMPLAINTS.

Provincial Constable N. F. Maker warned numerous drivers on the highway last night whom he found without lights on their vehicles, and he declared to The Examiner to-day that henceforth there will be no warnings given, but that the offenders will be prosecuted according to the law. Lately many motorists have complained about horse-drawn vehicles not carrying lights in the country, and the authorities are determined to make a careful check-up on the roads at night.

HOPE TO FIND OTHER BODIES

Twenty-four Children Are Still Missing From Hospice Fire.

SEARCH BEING RESUMED.

QUEBEC, Dec. 20. — (Canadan Press.)— With twenty-four children still missing as a result of the tragedy at the Hospice St. Charles last Wednesday night, efforts to find them among the debris of the destroyed wing were being continued with much vigor. Fifty men are working on the ruins but for the past few days their work has been hindered by the storm and a large fall of snow. With the prospect of milder weather, it is expected that searching among the debris will be facilitated and the bodies of the still missing children are expected to be found within the next day or two.

M. O. H. TELLS OF LAB'S VALUE

Case of Normal School Students Cited as Showing Time Saved.

DISTRICT PROTECTED.

Dr. T. W. H. Young, M.O.H., points out as an illustration of the efficiency of the work done at the Isolation Hospital, and also of the benefits derived from the presence in the city of the Provincial Laboratory, the very speedy cleaning up of all danger of infection in the Normal School from diphtheria carriers. Five of these carriers were discovered after examination of the students at the school, and four were at once removed, on orders of the M.O.H., Dr. T. W. H. Young, to the Isolation Hospital, where remedial measures were at once resorted to and a treatment of nasal douches and swabs was so far successful that all of these carriers are in a condition to be discharged at once, without any further danger of infection to the school or the community.

Without the conveniences afforded by the local laboratory, and the good work done at the Isolation Hospital, these carriers would not so quickly have been discovered and rendered immune. In fact, they would probably have infected many sections of the country by this time, as they might have dispersed to their homes in various sections of the province. The local laboratory afforded facilities for discovering their presence at once, and the Isolation Hospital, with the scientific care afforded there, completed the task of eliminating the danger of further infection.

The rapidity with which these carriers were treated and the fact that they are now at liberty, without danger to themselves or the community, to return to their homes, is an evidence of the sensible attitude taken in following out the instructions of the M.O.H. Two of the teachers refused to go to the hospital, and are quarantined in their own homes, as carriers.

Dr. Young informs The Examiner that the fifth carrier, a young girl, refused to go to the Isolation Hospital,and skipped out to her own home in Little Britain. She had no right to do this without permission from the local M.O.H., and had no further right to go into another municipality without the permission of the M.O.H. there, who was at once informed of the circumstances, and expects to apprehend the girl shortly.

EXPLOSION ON SHIP.

U. S. Naval Vessel Now Enveloped in Huge Cloud of Smoke.

SAN DIEGO, Calif., Dec. 20. — (Canadian Press.)—A terrific explosion occurred about midship of the U. S. Navy airplane carrier Langley, anchored in San Diego Bay, to-day. Flames immediately broke out and enveloped the ship in an immense cloud of smoke. The naval tug Koko and a San Diego fire boat were despatched to the scene.

In a Missouri town of 1800 there are 25 couples who have celebrated their golden wedding anniversaries, while four couples have been married 60 years or more.

An order on a barber for a permanent wave was won by a baldheaded man at a New Jersey church social.

The longest ocean wave ever measured was 675 feet.

Financial News and Views

Latest Comment on Grain and Industrial Markets. | **Closing Quotations on the Principal Active Stocks.**

(Quotations over Stobie-Forlong & Co. Wire).
(2.30 p.m. Quotations)

NEW YORK STOCKS.

	High	Low	Close
Amer. Can.	77½	76⅝	77⅝
Smelters.	180⅝	176¼	180⅜
Cal. Petrol.	24¼	24	24¼
Chrysler.	62½	60	62½
Dupont De Nem.	322	322	322
Famous Players	111¼	109½	111
Fleischmann	67⅝	62⅝	62⅝
General Motors	135½	134	135
Hudson Motors	82⅝	80⅜	81⅛
nter. Nickel	79⅜	77¼	79½
U. S. Ind. Alcohol.	110⅛	109½	110
Coca-Cola	130½	129	129
Mack Truck	108½	106⅜	107½
Marland Oil	36⅜	35⅜	36
U. S. Rubber	57½	56⅛	56¼
Montgomery W.	119¼	118	119
White Motors	38	37	37¼
U. S. Steel	149¾	147⅞	148¼
Yellow Cab.	35⅛	34½	35⅛
Int. Comb.	55⅛	54¼	55
Radio.	95¼	93½	93⅝
Timkin	134⅜	133½	134⅜
Can. Pacific	215½	213½	215½
Houston.	164½	160	162¾

CANADIAN STOCKS.

	High	Low	Close
Brazilian	220¼	218¾	218¾
Bell Phone	157	155	155½
Int. Nickel	79½	77¼	79½
Ind. Alcohol	38	37½	38
Can. Pacific	215	..	..
North. Bakeries	43¼	43	43¼
Hiram Walker	63	62½	62½
Brit. Amer. Oil	36¼	36	36⅛
Seagram.	25⅝	25	25¼
Imperial Oil	59⅝	59	59⅝
Int. Petroleum	37	36⅝	37
Shredded Wheat	73½	73½	73½
Carlings	38⅝	38¼	38⅜
Massey Harris	38½	38	38½
Can. Malting	36¼	36	36
Smelters.	263	261	263

MINING STOCKS

Gold.

	Asked	Bid
Argonaut Gold	32¾	32
Barry Hollinger	115	112
Bidgood.	160	159
Cap. Rouyn.	16¼	16
Newbec	70	68
Dome	1315	1310
Goldale.	45	44
Gold Hill	34	33
Hollinger	1780	1760
Kirkland Lake	250	248
Lake Shore	2635	2630
Granada	31	30
Night Hawk	7½	7¼
Porc. Crown	7	6
Premier.	234	231
Jackson Man.	80	79
Howie	150	148
Ribago	27	26½
Amulet.	510	505
Area	32	31
Laval-Quebec.	25	24½
Noranda	2380	2375
Malartic	72	71
Cent. Man.	195	192
S. Keora	20	19
Teck Hughes	1075	1065
Tough Oakes B	69	68½
Vipond Cons.	71½	71
W. Hargreaves	660	650

Silver.

Beaver.	210	208
Capitol.	17¼	17
Castle.	80	76
[illegible]	470	
Crown Reserve	62½	61
Keeley.	72¾	72
Sud. Basin	1120	1100
Millcrest	9	8
Mining Corp.	385	380
Nipissing	600	580

WINNIPEG WHEAT.

	High	Low	Close
May.	136½	135⅛	135⅝
Dec.	131⅛	130⅛	130⅝
July.	135⅝	134⅞	135

CHICAGO WHEAT.

Dec.	128	127	127⅛
Mar.	129⅝	128¼	129⅛
May.	131⅝	129⅞	130⅝

CHICAGO RYE.

Mar.	109⅞	109¼	109⅝
Dec.	109	107⅝	108
May.	109⅝	108¾	109⅛

CHICAGO CORN.

May.	92	90½	91½
Mar.	88⅝	86⅝	88¼
Dec.	84½	83½	84⅛

Mine Shares Stronger Though Market Weaker

TORONTO, Dec. 20.— (Canadian Press.)— A better tone was in evidence in slightly less active trading on the standard mining exchange today and the feature was the firm hold on their gains by two specialties that advanced substantially in recent sessions. Sudbury Basin at 11.50 and Treadwell at 24.75 showed no recession, while Noranda gained 10 at 23.85. Wright Hargreaves in active dealing climbed 25 cents at 620 and Teck Hughes firmed five at 10.55. Lake Shore and Amulet were also five higher, while Howey Gold climbed seven at 145. Barry Hollinger sold up five at 114 and Kirkland Lake was four higher at 247. Bidgood and Newbeck advanced three each and Potter Doal was one higher.

Corn Prices Slump When Report Issued

CHICAGO, December 20. — Corn prices underwent a sharp early setback to-day as much as 3¼c a bushel in some cases. The government crop report pointing to an increase of corn yield over November estimate, whereas most traders had looked for a decrease, was chiefly responsible. Opening at 2¼ to 3¼c off, corn showed only moderate power to rally. Wheat and oats were also weak, wheat starting ¼c to 1½c down, but later recovering somewhat. Provisions tended to advance.

Opening prices were: Wheat Dec. 127 1-4, March 128 3-8; corn, Dec., 82¾; March 87 1-8; oats, Dec. 51¾, March 54c.

Holiday Lull Begins On Toronto Exchange

TORONTO, Dec. 20 (Canadian Press).—The Christmas lull began to settle over the Toronto Stock Exchange this morning and the tendency to easier price levels was noted in scattered trading. The liquor stocks and occasional regulars, however, were firm. Fractional advances were recorded in Seagrams, Canadian Brewing, Canadian Malting, Carlings, and Walkers. Two of the oils, the International Petroleum and Imperial, were also fractionally higher, while British American was unchanged at 36⅛, but the majority of changes in the listed issues were downward. Canadian Pacific lost three at 213 and Brazilian more than a point at 219¾. One point losses were shown in Alberta Pacific Grain, Arnolds, Bell Telephone, Canners Preferred, Canadian Oil, and Page Hersey. International Nickel, the most active stock on the board, was unchanged at 77½ after touching 78½.

Selling Slows Up New York Advance

New York, December 20. — Canadian Press. — Bullish operations in to-day's stock market were temporarily interrupted by a wave of selling which followed the omission of Pan-American dividends, but speculative confidence was quickly restored and the market headed upward. Again in the early afternoon more than a score of issues were elevated to new high levels for the year or longer, some of the gains running as high as nine points. Heavy buying of motors was characterized as the usual "window dressing" in preparation for the New York Automobile show next month. One block of 18,000 shares of General Motors changed hands at 135 as against the closing quotation of 133 7-8 yesterday; Hudson also was heavily accumulated and a better undertone was apparent for most of the other motor shares. Gabriel Snubbers sank to another low at 22.

RECORD BREAKING ATTEMPT FAILS

Spirit of California Forced Down—Over 49 Hours in the Air.

SAN FRANCISCO, Dec. 20 (Canadian Press).—After remaining in the air for 49½ hours in an attempt to break the world's record for an endurance flight, the tri-motored monoplane "Spirit of California" was forced down at Mull's Field here today on account of an exhausted fuel supply.

The only president besides Washington to be elected without opposition was James Monroe.

William Howard Taft was the first president to draw the present salary of $75,000 a year.

In 1924, more ships passed through the Panama Canal than at any time since its opening. There were 5230 during that year.

RESIGNS PRESIDENCY.

Hon. E. C. Drury, former farmer premier of Ontario, who has tendered his resignation as president of the Ontario Progressive Association. He was recently critized by the association for supporting a Liberal candidate as against a Progressive candidate in an Ontario by-election.

Service Station Men Will Observe Holiday

TORONTO, Dec. 20. — Canadian Press. — Motorists in Ontario requiring gasoline or other supplies over the Christmas week end should make sure to secure their requirements on Saturday or before. Rev. A Terryberry, secretary of the Ontario Branch of the Lord's Day Alliance, announced to the Canadian Press to-day that in response to suggestions that a large number of service station men throughout the province should be enabled to spend Christmas Sunday with their families, the Alliance had taken the matter up with the various service station companies, and that six of the largest of them had arranged to close the stations under their control on Sunday, Dec. 26

STORMS SWEEP

(Continued from Page 1)

TUG SENT OUT.

MONTREAL, December 20. — The head office of the Canada Steam ships Limited said to-day that the tug Whalen had left Fort William last night to continue the search for the company's missing package freighter, the Kamloops, unheard from since Dec. 6. The Whalen will search both shores of Lake Superior, as far as the Slate Isands. She carried an ample supply of provisions, blankets and clothing to take care of the twenty, including two women, that are on the missing boat. The Whalen is a very powerful tug.

HOCKEY STICKS
PUCKS
SKATES RIVETTED ON BOOTS
BODY PROTECTORS
SHIN PADS
GLOVES
ANKLE SUPPORTS
C.C.M. BOOTS, $2.75-$8.75
C.C.M. TUBE SKATES, $2.25-$7
(Special Reinforced Tube)
C.C.M. SKATES, 90c-$5.50.

ASHBY SPORT GOODS
200-204 Rubidge Street
Phone 546

Christmas Footwear

Gift Suggestions

There is nothing more pleasing as a Gift than Shoes, and our immense stock offers the widest variety of Christmas footwear ever shown here. You cannot do better than select any of the following:

GIVE SLIPPERS!

LADIES' SLIPPERS of Leather, Satin, Felt, Wool or Fancy Brocade ..... **95c to $2.85**

MEN'S SLIPPERS of Wool ,Felt, Camel Hair, or Leather. **$1.00 to $3.65**

CHILDREN'S SLIPPERS of Brocaded Cloth, Satin, Felt, or Leather ..... **70c to $1.25**

GIVE DRESS OR STREET SHOES!

LADIES' SHOES that vary in price from **$2.75** for Patent Leather One-Straps to **$9.00** for Gold or Silver Kid Shoes.

CHILDREN'S SHOES in Strap, Oxfords or High Cuts, from **85c** for Infants' to **$3.25** for Misses' Boots.

GIVE GOLOSHES

GOLOSHES of the famous "Lifebuoy" quality, in all the latest modes and recognized as the Highest Grade Rubbers on the market, from **$1.95** for Children to **$4.75** for Men and Women.

GIVE HOCKEY BOOTS!

MEN'S HOCKEY AND SKATING BOOTS of English Kip, Elk, or Box Kip, with inside webbing or ankle supports. Priced from **$3.50** to **$4.65.**
Boys' Sizes, 1 to 5½, **$2.50** to **$3.45.**
Youths' Sizes, 11 to 13½—**$2.25.**
LADIES' BLACK OR BROWN BOX KIP HOCKEY BOOTS—**$3.35** to **$3.65.**
Misses Sizes, 11 to 2—**$2.85.**
We carry a Full Line of the Most Popular HOCKEY AND PLEASURE SKATES. Prices Right!

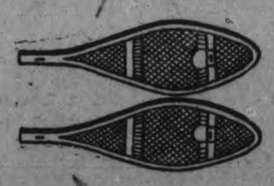

GIVE SNOWSHOES!

SNOWSHOES of the best Indian make, and priced:
$2.75 for Children's
$3.00 for Ladies
$3.50 for Boys
$4.00 for Men's.
The above prices include web thongs only.

GIVE MOCCASINS!

HORSEHIDE AND BUCKSKIN MOCCASINS for Out-of-door Sports. These are priced from **75c** for Children's Buckskin to **$2.25** for Men's Horsehide Moccasins.

GIVE LUGGAGE!

Our BAGGAGE DEPARTMENT is brim full of the Newest Ideas in HAND LUGGAGE AND TRUNKS. Any selection you make from this Department is sure to be acceptable.

:: SEE OUR WINDOW DISPLAY THIS WEEK ::

R. NEILL Ltd.

350 - 354 GEORGE STREET

HALL'S
The Store of **PRACTICAL GIFTS**

Richard Hall, Limited — Phone 1780, 1781 — Peterborough's Dependable Dry Goods Store

GIFTS -AT SAVING PRICES

Makes no difference
Who it's for—
We have gifts
And gifts galore;
Gifts for baby,
Gifts for Ma,
Gifts for Granny
And gifts for Pa,
Gifts for brother
And sister, too—
So many gifts
It'll startle you.
"This," you'll say,
"Is the place, I see,
To do all my shopping
For the family."
AND THAT'S USING GOOD JUDGMENT

MAY WE SUGGEST KIMONAS

Many a wife, mother or sister who would dearly love to possess a really nice Kimona does not purchase, feeling that it is a rather extravagant investment. One of our lovely Crepe, Velvet, warm Beacon Cloth or dainty Satin Kimonas would make an ideal gift and be sure to please. Their qualities are good, styles are right, colours are well assorted, and prices run .....

From $4.75 to $16.00

OR WARM BEDROOM SLIPPERS

WORTH REGULARLY $1.00 TO $2.50

We have about 45 pairs in stock. They include fancy felts, plain satins, fine red leathers, quilted satins, plain felts. Colourings vary from bright red to dull brown. Sizes 3, 4, 5 and 6. Clearing at .....

79c to $1.29 the pair

Child's Knit Suits
Sweater, Cap, Pullovers and Mitts

Useful Suits for wear during the snow-time. They are here in red, white, sand, grey, blue and brown. A regular $4.50 Suit for..... **$2.95**

Women's Jumbo Knit Sweaters

Good, thick, warm Sweaters for sports or general wear. All are of pure wool, in white, jockey red and sand. Sizes 38, 40 and 42..... **$5.90**

Tweed Sports Knickers

Just the right style of garment for all sports wear—for skating, ski-ing, snow-shoeing. All made with tight knee. Various colours and sizes. Special price, each..... **$4.50**

Fancy Rubber Aprons

A novel and different type of Apron. They are made from a specially heavy rubber, printed with small patterns on grounds of bright colour. Priced specially at, each..... **79c**

The Gift Shop

(SECOND FLOOR)

Quaint Marmalade Jars

Of brightly colored Austrian pottery, decorated with coloured fruits and flowers in base relief. Each.... **49c**

More Tea Sets

23-piece sets of German pottery, hand decorated in bright colourings and striking patterns. They are wonderful at, only..... **$3.69**

Children's Cutlery

Boxes containing one each, Knife, Fork and Spoon. Knives have plain handles in various colours and embossed blade. The set... **$1.00**

Sea Grass Fern Holders

Standing about 24 inches high. They are unstained and can be painted or stained any colour or used as they are. Special..... **$1.98**

Don't Forget the 25 Per Cent. Discount on Silverware, Ivory and Cutlery

Winter Weight Bloomers and Vests

FINELY KNITTED BLOOMERS, warm, closely worked but not thick and clumsy. Many already know the quality of all our Woods Underwear Lines; others are learning and appreciating them more and more. They are here in pink, sand, cream and mauve. Per pair **69c**

GOOD WARM VESTS of cloth similar to that used in making of the Bloomers. They are made in light cream colour only. They are stocked in standard, large and extra large sizes. All in the short sleeved style. Another specially good Woods value at **69c**

SAMPLES OF DAINTY MADEIRA LINENS

A number of the prettiest patterns in Tray Cloths, Circular and Square Tea Cloths, Runners, Doylies, Serviettes, etc. Mostly sample pieces, bought at a considerably discounted price, and marked to sell at correspondingly low figures. All interested in fine Linens should ask to see them.

Fancy Pillow Slips

Full sized Slips, worked with fancy patterns in white or colours. Some hemstitched, others scalloped. Each..... **$1.00**

Cloths and Naps

Of fine oyster linen, with striped borders of yellow, orchid, blue or rose. Cloth is 36 inches square. Each set boxed. Per set..... **$1.19**

Guest Towels

Of fine firm linen, with damasked ends and 2-inch hemstitched hems. All pure white, and a real bargain at the special price, each..... **49c**

All Linen Towels

Of fine linen, with prettily damasked ends and finished with deep hem. Towels worth $1.15 each, for..... **89c**

Linen Bridge Sets

These are here in many prettily worked patterns on white or oyster linen. They were selling at $5.50 and $6.50 the set. We are clearing them at **$3.89**

Linen Towels

With bands of colour ornamenting the ends of the Towels. They are of large guest size, were selling at 85c, and are on Sale at..... **69c**

PURE LINEN DOUBLE DAMASK CLOTHS

DON'T MISS THEM AT THIS SPECIAL PRICE

Pure linen, satiny surfaced. Cloths distinctly patterned with variations of the wild rose, key, chrysanthemum and many other good designs. They are here in sizes varying from 70 x 70 inches to the large three-yard Cloth. All selling at the one price. **$5.75**

Fine Linen and Cambric Handkerchiefs

FOR MEN AND FOR WOMEN

Hundreds of pretty Fancy Handkerchiefs of white cambric, decorated with fancy embroidered corners; some with pretty lace edges; others in plain white or brightly coloured linen; a number of fine mercerized lines for the men. Handkerchiefs of all kinds and in various qualities in special Sale collection for Wednesday's buyers. **15c**

White Cotton Bats

Of fine pure white fluffy cotton for the filling of the best comforters. Both 1-lb. and half-lb. size.

1 lb. ..... **49c** 8 oz. .... **2 for 49c**

Flannelette Blankets

IN GREY ONLY

Good warm Blankets in the general double-bed sizes. Plain grey with coloured striped ends. Per pair..... **$1.98**

Store Open This Evening

Women's Purses

They are not made for sale goods, but genuine Soft Leather Purses in Morocco finish. They are mostly in combinations of grey, black, light and dark fawn, sand and brown, blue and grey, etc. All well made, lined and fitted. An ideal gift for..... **$3.95**

And Now a Gift For The Baby

JAPANESE SILK SHOES	50c TO 75c
JAUANESE SILK QUILTS	$1.65 TO $2.75
WHITE WOOL CLOUDS	60c TO 75c
WARM WOOLLY MITTS	25c TO 75c
BABIES' FANCY BIBS	35c TO 45c
LITTLE WHITE WOOL TOQUES	65c TO $1.25
WHITE PULLOVER LEGGINGS	$1.85
HAND-MADE FRENCH DRESSES	$1.59 TO $2.25
LOVELY WOOL SHAWLS	$2.95 TO $7.50

A.Y.P.A. HOLDS MOCK COUNCIL

W. Chappell Acts as Reeve at Lakefield Church Society Meeting.

LAKEFIELD NEWS

LAKEFIELD, Dec. 20.—The A.Y.P.A. meeting on Monday evening took the form of a mock Village Council, in which all present took part in one way or another. The committee was made up of the men of the branch, who enlisted each person present on the various committees which were given a few minutes to meet and prepare their reports.

Rev. W. j. Creighton ably filled the place of village clerk and W. Chappell took the part of the reeve most acceptably. C. C. Stenner was the chairman of the finance committee and with the assistance of the reeve and council, prepared a budget. F. J. Robertshaw filled the dual post of chairman of the roads and sidewalks committee and also that of chairman of the school board. W. S. Remnant was chairman of the charity committee and M. C. Hampton the chairman of the property committee.

The chairman of the finance committee reported that it would take $47,000 to run the village for the year, even after cutting estimates as low as possible, and in order to avoid a raise in the tax rate, he advocated a special tax on cats and on ladies' goloshes which would net a goodly sum; in fact they planned to buy a vest for the constable out of a portion of the added income. The chairman of the property committee urged better fire protection and also that a modest amount be invested in providing comforts for the firemen.

The chairman of the roads committee urged a grant of $30,000 for necessary work on the roads, urging the paving of Rabbit Street and the grading of Bishop Street, and other improvements which the other councillors regarded as extravagant. The chairman of the finance committee remarked, "He wants a lot," and the reeve replied, "He wants nearly all we've got. The estimates were cut to $15,000.

The chairman of the charity committee asked for several improvements for the village which would benefit valuable citizens who were unable to bear the expense themselves.

The report of the chairman of the school board urged the purchase of a uniform for the janitor, military style, a provision for afternoon tea for the teachers, a tunnel for the janitor, a new porch which would also provide a domicile for the janitor in bad weather and also $2,000 for wiring the school for lights which would enable the girls to see the mirrors in their compacts.

The deputation for the village asked for police protection for a prominent member of the association, a grant toward a new industry which would get its raw material here and was assured of a good market. The industry was unique but the proposition was supported by all the Council.

A grant toward the building of a ten story Board of Trade building of cement blocks on the corner of Reid and Queen Streets made vacant by Saturday's conflagration was turned down, although the benefits of such a building were urged strongly.

The mock council adjourned and refreshments were served.

Ladies' Aid Meets.

The regular meeting of the Ladies' Aid of the Regent Street church was held on Tuesday afternoon with a good attendance present. The treasurer reported the receipts of the annual bazaar as $442, which was $112 more than ever before, which was gratifying to all the officers and members, whose co-operation made such success possible.

The officers were re-elected as follows:
President—Mrs. A. Darling.
1st vice-President—Mrs. R. Nugent.
2nd vice-President—Mrs. T. A. Northey.
Secretary—Mrs. Walter Hamblin.
Treasurer—Mrs. S. S. Spence.
Pianist—Mrs. P. Spence.
Convenor of Flower Fund—Mrs. Richardson.

This year, owing to the new regulations of the United Church, the year closes with the calendar year instead of the end of March, as formerly, so that the reports really only give the reports for nine months. All the reports showed progress in every line.

Pastor Called.

Rev. Mr. McCormack, of Clinton, has accepted a call to the Lakefield Baptist church and will arrive in the village in time for Christmas.

Ten tables were played at the A.Y.P.A. card party on Thursday evening. Miss Hampton and Mr. Hall won the prizes and Miss Grace Watson and Mr. Milford Hampton the consolation prizes.

Mrs. (Rev.) Creighton entertained three tables of bridge on Wednesday afternoon at the rectory; the prizes were won by Mrs. H. G. FitzGerald and Mrs. E. R. Tate. A delightful afternoon was spent.

LAKEFIELD LODGE ELECTS OFFICERS

Roy Bullock is Master of Beresford L. O. L. For 1928.

LAKEFIELD, Dec. 20.—At the regular December meeting of Beresford Lodge, L.O.L., these officers were elected and were duly installed by Past Master Roland McNaughton.

W.M.—Bro. Roy Bullock.
D.M.—Bro. Albert Bullock.
Chaplain—Bro. Robert Carter.
Rec. Sec.—Bro. H. J. Brown.
Fin. Sec.—Bro Bert Everett.
Treasurer—Bro. John Crapp.
1st Lecturer—Bro. Harry Gill.
2nd Lecturer—Bro. A. Oliver.
D. of C.—Bro. Fred Roseborough.
Committee—Bros. S. Hunter, S. Higgins, John Blakeley, D. Crapp, S. Bullock.
Inside Tyler—Bro. Seymour Sweeting.
Outside Tyler—Bro. Elwood Crapp.
Auditors—Bros. R. Webster, W. H. Peacock.

You will find many things in the Classified Ads. of the Examiner.

REVUE TROUPE HITS HARD LUCK

Fails To Make Enough in Campbellford To Pay Running Expenses.

NEARLY STRANDED.

CAMPBELLFORD, Dec. 20.—Al Winters and his Speedway Girls Revue who have been playing the entire week end program at the Regent Theatre here, have apparently fallen into hard luck. For three consecutive nights they failed to draw a crowd sufficiently large to meet their running expenses. This made an immediate appeal to the financial backers of the shows necessary, and through lack of immediate action it appeared as though the entire troupe would be left stranded at the Windsor Hotel. Several appeals by telephone and through the agency of the local police failed to bring a satisfactory response from the company. However, at a late hour last night financial assistance arrived and the troupers are resting easily, assured that they will not be held in any embarassing situation.

The company has not been long on the road. Their list of bookings include appearances in Toronto theatres, Napanee, Belleville and Campbellford where such disastrous finale awaited them. But regardless of their failure to win the complete approval of local audiences, there were parts of the entertainment especially worthy of mention. They were the strong parts of the entire evening and literally held the show together. Betty Napier and Charles Conqueror with their southern Soft Shoe and waltz-clog coupled with their two song numbers made a decided hit with the audience. They appear to be a strong dancing team with a future before them. Casey, the comedian, was another strong number and got his part over with the approval of everyone. His line of banter and stock in trade of balancing and juggling feats won the entire approval of the most critical listener.

Gertie Gwyn, who plays opposite Winters, may be hailed as the saviour of the hour. That she is one of the old school variety of troupers was proved when she came to the assistance of the stranded players by arranging a loan with another showman who had retired from the game. Just when all seemed lost she appeared with the "cash on hand" and the way was opened.

This was to have been near the end of their tour for some members of the company have had engagements for various theatres this week. Casey (James Taylor) is billed to appear for three nights in Belleville this week. Betty and Charles, the dancing team, are billed for Toronto.

ORMONDE FACTORY REPORTS GOOD YEAR

Officers, Headed by T. J. Lynch, Are Returned for 1928 Season.

HASTINGS, Dec. 20.—The annual meeting of the Ormonde Cheese and Butter Co., was held in the town hall on Wednesday afternoon. The officers for the ensuing year are the same as last year, all going back by acclamation, namely:

President—T. J. Lynch.
Secretary—Garnet McMaster.
Treasurer—J. F. McCarthy.
Directors—Fred Lynch, Herb. Oliver, Sam McGee, John Noonan, William McFadden and William Prestor.
Auditor—Arthur Fleming.

During the season just closed, all the cheese was sold to the U.D.C. and placed in cold storage in their new plant in Campbellford.

The president was well satisfied with shipping their cheese this way, and intends so doing next year. Upon motion it was decided to sell the whey cream to the Trenton Dairy for the ensuing year.

Annual Report—
No. of pounds of milk, 2,026,626 or 675½ standard.
Net receipts for milk $34,059.09.
No of pounds of cream—3,668.04.
Net value of cream—$1,165.38.
No. of pounds of cheese—175,377 lbs.
Total money for cheese—$32,893.71.
Expenses re cheese $6,143.93.
Expenses re cream—$388.45.
Total Expenses—$6,665.38.
Net amount paid to patrons for cream—$776.93.
Dividends to shareholders—$27,-679.47.
Average price per standard—$40.97.
Average price per standard cream—$1.72.
Average price per pound cheese, 19.3c.
Average cost of hauling milk per standard—$3.77.
Average Number of pounds milk to 1 pound cheese—11.5.
The fine largest patrons for the past season were—Felix Convey, 93,692 lbs. milk; John Scott, 83,915 lbs.; Dennis McFadden 73,633 lbs.; Willis Preston, 67,356 lbs.; J. F. Buck, 60,989 lbs.

MARMORA NEWS

MARMORA, Dec. 20.—Mr. Fred Bonter of Toronto ison a visit to his Bonton of Toronto is on a visit to his ter.

Mr. and Mrs. James Shaw and Mr. Cecil Holland motored to Belleville on Saturday.

Mr. Abe Smith, who was on the sick list last week, is showing improvement.

Mrs. J. Jenkinson of Ottawa renewed acquaintances locally over the week end.

Mr. and Mrs. W. Bedore accompanied by Mr and Mrs. A. Reynolds spent Saturday in Belleville.

Mr. and Mrs. T. Anderson and family visited friends near Havelock on Sunday.

Success attended the annual bazaar held under the auspices of the Ladies' Aid of the United church in the Masonic Hall on Saturday.

Come One and All to the Store of Many Gifts!

DOWN COMFORTERS

Are very acceptable as Xmas gifts, especially if they are down filled. Fine assortment of floral English sateen coverings. Some with single and others with double plain panels. Full size.

MAIN FLOOR—SPECIAL

$9.95 Each

SLIP-ON GLOVES

Wonderful quality Fabric Suede and Doe-Finish Gloves. Mostly with saddle-stitch fingers and points. Some with embroidered turn-down and flare cuffs. All sizes and shades.

MAIN FLOOR—SPECIAL

79c per Pair

BRASS AND LACQUERED BRASSWARE

We have a complete assortment of Smokers, Jardineres, Ash Trays, Vases and Book Ends. All marked at substantial reductions.

THIRD FLOOR—SPECIALLY PRICED

25c to $10.00

BARGAIN ANNEX SPECIALS

Full Yard Wide Striped Flannelette, new patterns, light and dark, yard 19c

Full Size Comforter Batts, only the purest of white cotton, each 69c

Full 12/4 "Kingcot" Flannelette Blanket, the best made, pair ..$2.49

Ladies' Wool and Silk and Wool Hose, in black and colors. Special, pair, 59c

Ladies' Fleeced-Lined Bloomers, in white and colors, all sizes, pair 55c

1,000 yards of 40-inch Factory Cotton, heavy weight, yard 19c

1,000 BOXES HANDKERCHIEFS

Lovely Handkerchiefs, neatly ribbon tied, 1, 2 and 3 in each box, white or colored, with lace or pretty designs of embroidery in the corners. Selection of voile, mull, linen and lawn.

SPECIAL

45c per Box

MAIN FLOOR AND GIFTLAND

LINEN BRIDGE SETS

50 only of these 5-piece Linen Bridge Sets, oyster shade, with combination stripes of various colors. Size 34 x 34-inch Cloth and 12 x 12-inch Napkins. One Cloth and 4 Napkins.

SPECIAL

89c per Set

MAIN FLOOR AND GIFTLAND

ACCEPT THE OPPORTUNITY OF OUR SPECIAL DISCOUNTS

ENTIRE STOCK OF FLAT SILVERWARE .....25% OFF

ENTIRE STOCK OF RUGS .20% OFF

ENTIRE STOCK OF "MOORCROFT" POTTERY .....25% OFF

ENTIRE STOCK OF BOYS' SLEIGHS, 20% OFF

IN TOYLAND

Selling on Wednesday thousands of Toys at special prices. Grouped all together on separate tables. There will be five tables. Toys for all ages.

NO. 1 .....15c EACH

NO. 2 .....25c EACH

NO. 3 .....49c EACH

NO. 4 .....79c EACH

NO. 5 .....95c EACH

Look for the numbers on the tables.

GIFT GLOVES

Ladies' Fur Lined Cuff Suede Gloves. A smart Glove for present wear, in a good quality brown shade only. All sizes. Neatly boxed for gifts.

MAIN FLOOR—SPECIAL

$2.00 per Pair

SEARCHLIGHT SPECIAL

Christmas Searchlight Special Wednesday

200 BABY'S SETS, Each $1.00

Babies' Turknit Sets, comprising one Towel, one Wash Cloth and two Bibs. Made of beautiful soft quality Turkish knit terry. White with blue or pink crochet edge. Neatly boxed with greeting card.

MAIN FLOOR AND GIFTLAND

200 CORN BROOMS 39c Each

Well made, very strong and good size Four-String Corn Brooms with white polished handle. BARGAIN ANNEX

SECRET SHOPPING NIGHT FOR MEN

To-Morrow (Wednesday) Evening From 7.30 to 10 o'Clock

TO-MORROW NIGHT! This is a special service to give the men a chance to buy "Her" Christmas gift. ONLY MEN TO SERVE YOU, and to avoid the usual "embarrassing" feeling that always occurs when a man enters a department store, there will be men to serve you in every section. Take plenty of time to look over the lovely presents and select the gifts you like. We will look after the rest for you. TOMORROW NIGHT!

Canadian Department Stores Limited

SUCCESSORS TO THE CRESSMAN CO., LTD.

SUIT CASES AND CLUB BAGS

Made of good quality fabricoid, in black or brown. Standard sizes. Brass locks. Ideal for the week-end trips. Would make a good gift.

BARGAIN ANNEX—SPECIAL

$1.49 Each

SPECIAL TOILET ARTICLES

TAYLOR'S PERFUMES. A fine selection of good Perfumes in Beauty Rose, Mignonette and Rose Blossom included. Nicely done up for gifts. Special $1.00 per bottle.

TAYLOR'S CARRISIMA FACE POWDER, a splendid quality, in several shades. Special, 39c a box.

200 COMPACTS. A special purchase for Wednesday's selling. Come early. Special, 25c each.

TAYLOR'S WEEK-END PACKAGES, made up complete, in fancy boxes. Special, 25c each.

ITALIAN BALM. Just a limited number of this good quality Balm. Special, 27c a bottle.

KNITTED FACE CLOTH and one cake of Infants' Delight Toilet Soap. Special, 15c complete.

BATH SOAP, extra good quality, that will lather. Pink or white cakes. Special, 5c each.

MAIN FLOOR, TOILET SECTION

"McBRINE" BAGGAGE

This Baggage is a gift that reflects good taste. We have a complete line of Ladies' Juliet Cases and Hat Cases, Club Bags, Suit Cases and Wardrobes. See the new Vanity Cases.

SPECIAL

THIRD FLOOR

WHITE KRINKLETTE BEDSPREADS

About 100 only of these first quality Krinklette Bedspreads in the three-quarter size, 63 x 90 inches. The only Spread you do not iron.

$1.69 Each

MAIN FLOOR AND BARGAIN ANNEX

RIPPLETTE BEDSPREADS

Extra large double-bed size. Cream ground with blue, pink, mauve and gold stripes. A real heavy quality Spread, scalloped edges, with overlocked stitch.

SPECIAL

$1.98 Each

MAIN FLOOR AND GIFTLAND

"SUPERSILK" HOSE

All pure thread silk, a 13-strand. The Stocking that wears well, fits well and washes well. Splendid range of colors and sizes. All neatly boxed in pairs.

MAIN FLOOR—SPECIAL

$1.39 per Pair

3,000 BATH TOWELS

Lovely Christmas Bath Towels, extra heavy, with fancy colored jacquard borders and combination color stripe centres. A real gift Towel. Size 20 x 39 inches, and worth a $1.25 each.

SPECIAL

89c Each

MAIN FLOOR AND GIFTLAND

CHECK BLANKETS

That will make very nice eiderdown kimonas or dressing gowns. A good quality. Several color combinations to select from. Size 60 x 72 inches.

MAIN FLOOR—SPECIAL

$2.98 Each

MOTOR RUGS

A serviceable and sensible gift for the man that drives an auto or that travels. Full size, in several plaid designs. Fringe or hemmed ends.

MAIN FLOOR—SPECIAL

$3.95 Each

HAVELOCK PLANS NEW OPEN AIR RINK

All Organizations Interested Meet Together for Discussion of Matter.

HAVELOCK, Dec. 20.—A special meeting of the C. P. R. Recreation Club was held on Wednesday evening with the President, P.Pincombe, in the chair.

An invitation had been extended to the reeve and members of the town council, the chairman and members of the park board, and the officers and members of the Havelock Athletic Association to attend this meeting and each organization was well represented.

Mr. Pincombe stated that the object of the meeting was that the members of the different bodies assembled together might devise and discuss ways and means of operating a skating rink in Havelock the coming winter.

Mr. Caesar, representing the Athletic Association, spoke as regards the need of a rink in the town for skating and hockey purposes.

Reeve Curtis also thought the town should have a rink and stated he would give any support necessary to the project and gave a general outline as to cost for material for an open air rink such as the meeting had in mind.

Mr. Moore, secretary of the Recreation Club, stated that, in his opinion, the reason there was no rink in Havelock at the present time was on account of no private individual or club caring to assume the financial obligation involved and that in order to get the project under way suggestions along this line might bear fruit.

Mr. Lancaster made the suggestion that the Park Board secure material and select a site in the park and build the rink in sections so it could be taken down each spring and erected again each winter. The Park Board should have the active management of the rink but the Athletic Association and the Recreation Club should give their support in all ways possible to keep it a going concern.

Mr. Lancaster's suggestion was acted upon and the Park Board decided they would undertake to handle the rink.

Mr. Hagerman then spoke in regards to the location, etc. Members of the council present stated they would give their support to the project. With the assurance once again from the members of the different organizations present that they would do all possible to make the rink a success, the meeting adjourned.

SCIATIC PAINS

quickly soothed by Radway's Ready Relief. Keep a bottle handy for instant use in all pains or irritations external or internal.

Does not blister or injure the skin.

Radway's Ready Relief

35¢ 70¢

Sold by all druggists

MILLBROOK CADETS TO GET CHOCOLATES

Personal Prizes Go With Cup Presented By Laura Secord Company.

MILLBROOK, Dec. 20.—The local cadet corps has won the Laura Secord silver cut for highest record in rifle shooting, according to word received by the instructor, B. B. Dawson, public school principal, on Thursday.

The trophy will be formally presented at the public school annual Christmas entertainment at the school on Thursday, December 22, at 8 p.m.

Some three or four years ago the local corps held second place in this competition, receiving individual prizes of two-pound boxes of Laura Secord chocolates. The individual prizes will be given again this year in addition to the cup. The members of the successful rifle shooting team are also enrolled with the local troop of Boy Scouts. The community joins in congratulations to the boys for the high honor which they have brought to the school, and to the village.

BONARLAW NEWS

BONARLAW, Dec. 19.—Mr. and Mrs. John Micklejohn and daughter, Miss Emma, of Campbellford, spent Thursday at Mr. John S. McKeown's home.

Mr. William Stiles of Stirling was at his home over the week-end.

David Wellman Junior spent Sunday evening with friends in Campbellford.

Mr. Geneste Hatten of Campbellford is spending a few days with friends at Bonarlaw.

Mr. Albert Waymark of Havelock was a guest at Mr. A. Burkitt's on Sunday.

Messrs. Bradford and Hunter, evangelists, visited on the 12th Concession one day last week.

Mr. and Mrs. Arthur Burkitt motored to Belleville on Wednesday.

Mr. and Mrs. D. Wellman, Charlie and Ralph, were guests at Mr. Ernest Brown's on Saturday evening.

CHRISTMAS CONCERTS

ST. THOMAS' CHURCH, MILLBROOK

MILLBROOK, Dec. 20.—An appreciative audience completely filled the Town Hall on Thursday evening for the annual entertainment given by the Sunday School of St. Thomas' church.

General regret was felt that the rector, Rev. Canon Allen, was absent on account of illness, the assistant clergyman of the parish, Rev. P. C. Howard, capably filling the position of chairman.

A piano duet by Mrs. Allen and Miss Ada Attwooll was the opening number on a well-prepared programme, others who added to the pleasure of the evening in this manner being Misses Mamie Collins and Hazel Armstrong, and Marcella and Marguerite Lang.

Christmas wreaths, small cedar trees gaily trimmed, a hedge of greenery and flowers, with bright-colored overhead ropings, gave the stage a most attractive setting.

When the curtain rose, Mother Goose (Elizabeth Russell) was discovered moving slowly about the stage, leaning on her trusty cane, and expecting her 'story book' children for her Christmas Party. A big, white goose adorned the front of her black skirt, and a silken, flowered bodice with full-draped hips, and soft white fichu caught with an old-fashioned brooch, and tall, red hat completed her becoming costume.

Little Bo-Peep (Mary Vance) dainty in pink and silver and carrying a tall, ribbon-trimmed crook, came running in and wakened "Little Boy Blue" (Charlie Mason), who had fallen asleep under the 'haystack,' that he might blow his horn and so call the other children to the 'Party.'

The arrivals included Little Jack Horner (Walter Todd), who carried his Christmas pie, and 'stuck in his thumb and pulled out a plum'; Little Miss Muffet (Mary Nattress) who was persuaded to forget the spider and sat happily on her tuffet, with 'bowl of curds and whey' in her lap; the Old Woman who lived in a Shoe (Winnie Lord) and her many children, the big, black shoe being a feature of this entry; some of her children were Laureen and Mary Handley, Joy and Tom Howson, Betty Smith, the Queen of Hearts (Evalena Todd) who did truly bring a plate of tarts and pass them generously around; Old Mother Hubbard (Grace Sloan) who was very quaint in flowered, panniered dress, tall hat, cane, kerchief folded round her neck, and small apron; Jack and Jill (Kenneth Ingram and Mary Smith) particularly appealed to the audience, and Jack Spratt and his wife (Harold Howson and Margaret Russell) were reprimanded sharply by Mother Goose for their greedy manners as they 'licked the platter clean'; The Little Girl with a Curl (Suzanne Grassett) was as sweet as a picture, and Simple Simon (Eric Abbott) fished in his pail and looked quite foolish; Tom, Tom, the Piper's Son (Walter Todd) gave Mother Goose a lively chase to recover the pig he had stolen; Mary, Mary, Quite Contrary (Jean Todd) was very sweet in blue and silver with flower-trimmed hat hanging on her shoulders, sprinkling her garden with small watering-can; Patty Cake, Patty Cake (Henrietta Grassett) with white cap and apron, and pretty flowered dress, carried a mixing-bowl and was evidently intent on her cake-making; last of all came The Bachelor (Eric Abbott) with his 'wife' in a wheel-barrow, which he finally upset.

Solos and choruses brightened the 'Party,' Mother Goose singing "Time Will Bring the Roses," and "For All Good Fellows Are We," her children joining in the chorus: Boy Blue sang "The Clock Strikes Eight," and a final chorus was "Merry Christmas."

The "Star Drill" by ten girls won popular approval with its pretty movements, and closing chorus, "Shining, Shining"; dainty white dresses were worn, silver stars centring the white head bands, while larger stars outlined in tinsel topped the blue-wound wands. Those taking part were: Mary Nattress, Jean Todd, Winnie Lord, Evalena Todd, K. Donnelly, Mary Vance; Helen Martin, Nellie Miller, Margaret Russell, Marjorie Vance.

Spring was suggested by the "Hoe Drill," the twelve boys wearing big straw hats, overalls, and bandana kerchiefs about their necks; there was no lack of vigor as hoes were wielded dexterously, sharpened and finally shouldered, while faces were mopped free of perspiration and the various movements were gone through with precision. The personnel was: Owen McCrrthy, Henry and George Gray, Edward Budd, Burton Russell, George Harkness, Lyal Nattress, Grant and Donald Henry, Gerald Raper, William Todd and Gilbert Howson.

A one-act comedy, "Trying Them Out," took up the second part of the program, replacing a much longer play which had been in course of preparation, but which had to be abandoned, almost at the last minute, because of two characters taking positions out of town.

Mr. Brown (H. Jordan) advertised for a new stenographer for his office taking the place of the capable Miss Jones, who had married. Bill (Piercey Fitt) the office boy, acted the part true to life, his 'antics' with the duster, especially when the applicants began to arrive, and his frequent 'butting in' with pertinent remarks, gave the audience plenty of cause for laughter.

Miss Sally Allen (Miss M. Curtiss) was the first applicant, her get-up fitting perfectly the once-popular idea of an old maid, and her absurd questioning of Mr. Brown as to his personal habits—did he drink, did he smoke, swear? etc., ending in her rejection, Bill showing her the door with suspicious eagerness.

A widow, Mrs. Mary Due (Miss Marcella Lang), carrying Tootsie, her pet poodle under her arm, and givin to saying 'Just a minute' when Mr. Brown tested her out with a dictated letter, was the next rejected candidate, when the 'boss' inspected the badly torn, misspelled and wrongly-worded paper she handed over after her efforts at the typewriter. A frequent use of her compact, and an evident desire to entangle Mr. Brown in matrimony in spite of much weeping into a big purple silk handkerchief she displayed as a momento of her late husband, characterized the widow during the comparatively short time spent in the office.

Miss Evangeline Evalena Covington (Miss Ada Attwooll) was admitted by Bill; her statement of 'no experience what ever' was followed by an extended pedigree of her illustrious ancestors, and she was only scared out of the office by Mr. Brown intimating that half his staff were in the hands of the police; to disgrace her family by employment in such an establishment was not to be thought of.

Difficulties were all settled when Miss Hall (Miss Marguerite Lang) applied for the position; her quiet manner, and proper mode of dress, together with her willingness to 'work after hours if necessary,' and the excellent copy turned out, won for her quick approval.

Bill brought to her desk a bouquet of red flowers as a final mark of acceptance because 'I guess I know a good stenographer when I see one' and the curtain dropped with everyone smiling and satisfied.

Among those who assisted with the necessary training for the concert were: Mrs. Allen, Misses Ella Grandy, Muriel Curtiss, M. B. Turner, B.A., and Mr. H. Jordan. The accompanists were Mrs. Allen and Miss Attwooll.

Lakefield

LAKEFIELD, Dec. 20.—Mr. Dominick Sabatino, of Bangor, Pa., was in the village last week called by the death of his father.

Mr. J. C. Kay, of Stratford, was in the village on Tuesday, on business.

Mr. and Mrs. M. R. Johnson, of Toronto were in the village on Wednesday, for the Edwards-Bolton wedding.

Mrs. Cupoli, of Toronto, is the guest of Mrs. D. Sabatino, on Albert street.

Mr. and Mrs. Frank Edwards were in Peterborough on Thursday.

Mrs. Sherman Hill was in Peterborough on Thursday, visiting her little son, Gordon, who is in St. Joseph's Hospital.

Miss Maud Creighton left on Thursday for New York, where she will spend the winter.

Miss Fern Bolton, of Toronto, spent a few days at her home in the village this week.

Miss Genevieve Allen was in Peterborough on Thursday.

Miss Isabella White of Toronto, is visiting her parents, Mr. and Mrs. P. White.

Mrs. Anderson and daughters, Audrey and Marjorie, of Trenton, are guests of the former's parents, Captain and Mrs. Frank Morin.

Mr. White, of the Fire Marshall's office, Toronto, spent Tuesday in the village.

Mr. Frank Lucano, of Peterborough, attended the funeral of Mr. Sabatino on Wednesday.

Mrs. D. H. McMullen was in Peterborough on Tuesday.

Mr. R. J. Jory was a visitor to Peterborough on Thursday.

Mrs. Frank Asta, of Peterborough, was called to the village last week by the death of her father, Mr. D. Sabatino.

Mrs. Wilson and Miss June Burrows were in Peterborough on Wednesday.

Mrs. M. Lucano was called to the village last week by the death of her father, Mr. D. Sabatino.

Mr. S. S. Spence was in Peterborough on Thursday.

Mrs. William Webdale and daughter, Mary, were in Peterborough for a few days last week.

Miss Waldon was in Peterborough on Thursday.

Mr. John Spence spent a few days in Peterborough last week, visiting his sister, Miss C. Spence.

Mr. Antonio Sabatino, of Chicago, was in the village last week, called by the death of his father.

Mrs. Elsa May leaves on Saturday for New York when she will spend Christmas.

Mr. F. R. J. MacPherson, of Peterborough was in the village on Monday.

CHOIR ENTERTAINED

Fairmount United Church Singers Guests of Mrs. A. McBain.

FAIRMOUNT, Dec. 20.—The choir of Fairmount United church met Wednesday evening at the home of Mrs. Ada McBain and practiced Christmas music. The hostess served a delightful lunch and a sociable and jolly time was enjoyed by every one present.

HEAVY COLDS

are dangerous when neglected. Get right after that cough with Parke's Cough Balsam, the old reliable remedy that has been giving satisfaction for years. It gets right to the seat of the trouble and eliminates the phlegm. 50 cents.—Bond's Drug Store, corner George and Hunter streets.

THIS CANADA OF OURS— —By J. S. Morrison and Maude Morrison Stone. (Copyright)

Get It at TURNBULL'S

The Ideal Christmas Gift Shop

The Gift Stocks are New, Distinctive, Different and Inexpensive, and Above All You'll Enjoy The Freedom and Cheerfulness of the Whole Store. Everything at its Best Tomorrow

WOMEN'S GIFT BLOOMERS
Finest of All Wool. Dainty colors of Peace, Japonica, Saxe, Mauve, Sand, and Cream. Sizes 36 to 44. Gift Special, according to size..... **$1.85 TO $2.50**

BRUSH WOOL SWEATERS AND JUMBO KNIT SPORTS SWEATERS—Ideal Gifts
Many dainty shades and combinations and bright crimson.
$4.25 $4.95 $6.00

UNBEATABLE GIFT GLOVE VALUES
They have the Style, the Quality, and the Lowest Price Markings
Beautiful Kid Gloves, with embroidered points. Pair.....2.95
"Washable" Genuine Doeskin Gloves. Pair.....$1.98
Cape Glove. Wool lined Fur trimmed. Pair.....$3.25
Silkette Gloves, with knit wool lining. Pair.....$1.50
Chamoisette Gloves. With embroidered cuffs. Pair.....49c

TWO EXTRAORDINARY VALUES IN WOMEN'S GENUINE FULL-FASHIONED "SERVICE WEIGHT SILK HOSE
Done up one pair in a box. 12 Beautiful shades to choose from. Wednesday. Two price groups. Per Box..... **$1.50 $2**

GIFT SCARFS
Crepe de Chine and Georgette combinations. Hosts of choice shades and combinations to choose from. Some exceptionally choice ones at
$1.89, $3.95, $4.50, UP TO $7.50

SILKLO BED SPREADS
Very choice, dainty colors. All size 80 x 100 inches. Extra values at
$4.95 $7.25 $8.50
(Street Floor)

Extra Special NOVELTY GIFT SECTION Street Floor

Fancy Bridge Pencil with flower pot attached...$1.00
Fancy Bobbed Combs.....15c
Fancy Comb and Mirror..50c
Fancy Thimble Case.....40c
Small Vinity Case.....15c
Fancy Tape Line.....45c
Fancy Cord Holder.....85c
Celluloid Powder Box in Rose, Green and Mauve.....39c
Fancy Bead Basket.....60c
Letter Openers.....25c
Vanity Purse.....$1.69
Kiddies' Purses—Red, Black, Brown and Blue.....50c
Scout Fountain Pens.....98c
Fancy Bridge Bell, in Green and Yellow.....65c
Celluloid Soap Box—Rose and Green.....39c
Fancy Barbers' Combs in Cases.....15c
Kiddies' Beaded Purse...$1.25
Eversharp Pencils, Gold..$3.00
Eversharp Pencils, Silver $1.50
Bridge Pencils, with weight $1
Change Purse....50c and 85c
Bridge Pencils in Rose, Mauve and Blue.....40c
Fancy Vanity Sets.....$1.25
Baby Set, Comb, Mirror and Brush.....60c

WHITE IVORY
Mirror.....$3.50
Hair Brush (large).....$1.50
Hair Brush, Large.....$1.50
Soap Box.....85c
Perfume Bottle (small)...45c
Perfume Bottle (Square, large).....95c
Jewel Case (triangle)....$2.25
Jewel Case (square).....$2.25
Tray (small with set)....95c
Picture Frame (large, with colored picture).....$1.00
Picture Frame (medium).75c
Picture Frame (small)...25c
Calendar Frame.....65c
Tooth Brush Holder.....45c
Powder Box.....$1.00
Buffer.....95c
Card Holder.....$1.00
Pen Cushion.....50c
Tray (large).....$1.00

Extra Special NOVELTY GIFT SECTION Street Floor

WHITE IVORY
Clock (square).....$2.50
Clock (heart-shaped).....$2.50
Bridge Score.....95c
Nail File.....25c
Button Hook.....25c
Scissors.....75c
Shoe Horn.....45c
Cutex Knife.....25c
Lamp.....$4.95

PINK, AMBER AND PEARL
Tray.....$6.50
Jewel Case (square).....$5.50
Brush.....$6.50
Comb.....$2.25
Jewel Case (round).....$4.25
Brushes (pair).....$9.00
Military Set.....$4.50
7-Piece Dresser Set (Mirror, Comb, Brush, Buffer, Nail File, Button Hook, Cutex Knife).....$29.00
Powder Box (large).....$4.50
Powder Box (small).....$1.95
Clothes Brush.....$5.50
Tray (small).....$1.95
Perfume Bottle.....$2.25
Buffer.....$2.25
Desk Clock.....$5.00
Bridge Score.....95c
Picture Frame.....$1.95
Nail File.....95c
Scissors.....$1.95
Button Hook.....95c
Bobie Comb.....50c

PLAIN AMBER AND PEARL
7-Piece Dresser Set.....$29.00
Brushes (Pair).....$9.00
Hair Brush.....$6.50
Mirror.....$9.00
Comb.....$2.50
Jewel Case, Square.....$5.50
Jewel Case, round.....$4.25
Powder Box (Large).....$4.50
Perfume Bottle.....$2.25
Tray.....$1.95
Powder Box.....$1.95
Desk Clock.....$5.00
Nail File.....95c
Scissors.....$1.95
Button Hook.....95c
Cutex Brush.....95c
Shoe Horn.....$1.00

MISSES' GIFT DRESSES
THAT WILL BE APPRECIATED FOR THEIR STYLE and SMARTNESS
A Group of Satin-faced Crepe and Flat Crepe Dresses in the choice new shades, also Black and Navy. Sizes 16 to 20. An exceptionally smart lot of styles to choose from. All new. Extra Special..... **$11.65**

Black Gift Matron's Dresses
EXTRA GIFT SPECIAL
They are in Crepe Remain and Georgette. Sizes up to 44. Some are all Black; others have slight touches of colors; others in Black and White. All distinctive and individual in style. Each..... **$31.50**

EXTRA GIFT SPECIAL CHINA SHOP BASEMENT

CUT GLASS SALAD BOWL
This beautiful Bowl in heavy Cut Glass, in the Buzz design, represents our quality merchadise. On Sale..... **$5.00**

ELECTRO-PLATED NICKEL SILVER
English E.P.N. Silverwart. Many different articles to choose from. Candy Tray, Bon Bon Dishes, Egg Stands, Sugar Shakers, Vases, Honey Jars, Tea Steamers, Butter Trays. All at..... **$1.19 AND $1.39**

ENGLISH SEMI-PORCELAIN DINNER SET
This set consists of 97 pieces and is a wonderful set. Cream ground, with a border of deep yellow broken with bunches of fruit and flowers.. **$35.00**

TALL CUT GLASS IRRIDESCENT GOBLETS
In tall bell shaped design, shaped stem and finished off at base and with a deep gold band. Each..... **98c**
Dozen.....$11.50
Also **SHERBETS to Match at Same Price**

SHERBET GLASSES
in the grape design. Made from fine cut glass. SIX for..... **$1.39**

GLASS PLATES to Match at Three for $1.00

NICKEL-PLATED COPPER TEA KETTLES
These Kettle are a wonderful value and are usually sold at $2.98 and $3.50, and are a real good buy.
8-quart size..... **$2.35** 10-quart size..... **$3.00**

ELECTRIC IRONS
These Irons are on a heavy base. With strong wood handle, and are quaranteed for one year..... **$2.50**
(China Shop Basement)

Useful Gifts

HOME GIFTS THE WHOLE FAMILY WILL ENJOY

FANCY BASKETS
Of all kinds, shapes, colors and sizes. Made by the Blind. Third Floor.

CHILDERN'S ROCKERS
Golden finish,. ranging in price from
$2.50 TO $2.90

CHILDREN'S HIGH CHAIRS
Golden finish, ranging in price from
$3.25 UP TO $5.75

CARD TABLES
Mahogany finish, with green felt top..... **$1.98**

HALL CHAIRS
Walnut finish. each..... **$3.75**

CEDAR CHESTS
$13.75 $19.50 $21.50

WALNUT SOLID CHEST
Cedar lined. Large size..... **$29.75**

BRIDGE LAMP
Complete with shade. Walnut and Pollychrome finish..... **$12.75**

FANCY CUSHIONS
Ranging in price from, each
$2.98 TO $12.50

JUNIOR LAMPS
Ranging in price from
$18.50 TO $32.75

JOIN THE CHRISTMAS CHESTERFIELD CLUB
You can have one of our choice Suites or other pieces of Furniture in your home for Christmas. $10.00 Down. No Interest Charges. Six Months to pay. All Information, Third Floor.

GIFT BED COMFORTERS

Street Floor and Bargain Basement. Very Special. All chintz covered in attractive colors and all well filled with pure cotton filling. Sizes 60 x 72, 66 x 72, and 72 x 72 inches

Three Price Groups
$2.49 $4.39 $4.89

50 PAIRS 'ESMOND' BLANKETS In a Great Gift Special

They're ideal for both Bed Throw and Blanket. Size 66 by 80 inches. Very attractive looking Blankets. In colors of Blue and Gold, Rose and Gold, Grey and Crimson, and Brown and Gold. All have fancy borders. Special, Each..... **$4.95**

STORE OPEN WEDNESDAY, THURSDAY, FRIDAY AND SATURDAY NIGHTS

TOYLAND—The Children's Wonderland

At Its Best Tomorrow with Many Big Special Values

MAGIC LANTERN
Just think of a Magic Lantern for 59 cents Made of sheet metal, 7 by 5, with oil lamp chimney. Special..... **59c**

Extra! Extra Special! Shoo Fly Rocker
Give Baby a Rocker and keep him amused for hours. Dapple grey horses, saddle and trapping in colors. High back. 33-inch rocker. Each..... **$1.95**

STENCIL OUTFIT
Bird and Animal Stencil Outfit, including crayons. Wednesday..... **29c**

HUNDREDS AND HUNDREDS OF THE CHOICEST OF DOLLS TO CHOOSE FROM TO-MORROW
Among them this 21-inch Doll, with either dress or rompers and bonnet. Unbreakable. Each..... **98c**

COASTER WAGONS
An inexpensive and sturdy Wagon. Just the thing for the small lad. Box 28 x 12 ins. Disc wheels with heavy rubber times. Put in your order Wednesday. Santa will send you one. Special..... **$3.39**

CHILDREN'S AND MISSES' HOSE
You will be sure to be pleased with the quality and appearance of these Silk and Wool Hose, in stripe or check patterns of fine quality. Sizes up to 10. Special Pair..... **59c**
(Bargain Basement)

HANDKERCHIEFS
Handkerchiefs will make a nice present for your little school chum or your Christmas Tree. White and colors. **THREE for**..... **25c**
(Bargain Basement)

ODD LINES OF PURE WOOL SWEATERS
In pullover or coat style, with close-fitting neck or turn-down collar. Values up to $3.00. Wednesday..... **$1.59**
(Bargain Basement)

EXTRA SPECIAL—BARGAIN BASEMENT

SAMPLE TOWEL SETS
Some Half Price
Two, Three and Four Pieces to a Set. All done up in book form
39c 69c 89c 98c $1.19 $1.49 $1.69

100 CHOICE BOSTON FERNS AND CHRISTMAS CHERRIES
Sturdy, healthy plants..... **25c 50c $1.00**

BROCADED SILK AND BARONETTE SATIN
Ten choice shades to choose from. Regular values up to $3.00. Wednesday Yard..... **$1.00**

THE J.C. Turnbull CO. LTD.

STORE OPEN WEDNESDAY, THURSDAY, FRIDAY AND SATURDAY NIGHTS

AUTO RUGS OR COUCH COVERS

Attractive dark and bright color combinations. On Sale Street Floor and Bargain Basement. Each..... **$4.50**

GIFT TOWEL SETS In Christmas Gift Boxes

All "the Famous Galt" Jacquard Sets. Choice, dainty colored Towel and two Wash Clothes in a set. Each box
79c 89c $1.19 $1.49 $1.69

FAMOUS HUDSON BAY POINT BLANKETS

English made. All pure wool. The warmest Blanket made. In Green, Red, Empire Blue; White and Candy stripes. The very choicest of gifts. Three sizes. Each
$8.00 $9.50 $11.25

YOUNG MEN'S OVERCOATS In a Great Gift Special

All well-tailored Coats, in good styles. Sizes up to 38. Overcoats worth up to $22.50 each. On Sale Wednesday, at 9 a.m. Each..... **$12.65**

WOMEN'S PAGE

PERSONALS

An interesting group of young girls who call their association the Maple Leaf Club, held a small tea in the parish hall of St. John's Church, on Saturday afternoon, when their mothers came in during the tea hour and also viewed the work of their daughters, comprising the Christmas presents which members had been making for some time past. The club, which had its inception in a Hallowe'en party this year, holds monthly dances at the homes of the members and meets every Saturday. The young girls had a quantity of very pretty things on view on Saturday, composed of various pieces of fancy work and painting done for the Christmas season, the proceeds going to assist several poor children. A prize given by Mrs. Wm. Blackwell, president of the Women's Art Association, for the most industrious member of the club, was won by Beatrice Denston and Patricia McClellan won the prize, a silver bangle donated by the honorary president of the club, Mrs. Arthur McClellan, given for the best piece of work on view, a dainty little picture done in pastels. The members, all of whom are from thirteen to sixteen years of age, are the following: Lillian McClellan, president, Gwen Sorby, secretary, Margaret Rogers, treasurer, Patricia McClellan, Beatrice Denston, Elizabeth Mulholland, Margaret Warne, Barbara Ackerman, Isobel Weddell, Mary McDonald, Grace Caddy, Guelda Pakenham, Ruth Sutton, Margaret Allison and Gwen Hewett. At the tea on Saturday, the members presented Mrs. McClellan with a Chrismas gift, in the form of a cut glass and silver butter dish and knife and a mayonnaise bowl.

* * *

Mr. Ernest Jackson was a business visitor to Omemee this week.

* * *

Mr. and Mrs. Harold Fry, Rubidge street, left to-day for a three week's holiday in the west. They will spend Christmas with Mr. Fry's brother, in Richlea, Saskatchewan, and will visit friends in other parts of the province and in Alberta.

* * *

Mr. Bert McGill of Toronto, attended the funeral of his aunt in Lindsay and is now visiting friends in Peterborough.

* * *

Mr. J. Gordon Mann attended the Central Ontario Ayrshire Breeders' Association held in Campbellford on Friday.

* * *

Mr. Wm. Sweetman, of Georgetown University, Washington, D.C., is spending Christmas with his parents, Mr. and Mrs. M. L. Sweetman, 280 Hunter street.

* * *

Miss Helen Dowen, of Belleville, was the guest, over the week end, of Mrs. Wm. Brotherstone.

* * *

Mrs. E. Abbott, of this city, who is visiting her daughter, Mrs. Charles Lambert, in Port Arthur, is celebrating her eightieth birthday to-day.

* * *

Mr. Charles H. Huffman, contractor, left on Thursday last for California, where he will spend the winter with his daughter, Mrs. Fred Pearson.

* * *

Miss Grace Darling, of Young's Point, is spending a few days with friends in Lakefield.

* * *

Mr. Kenneth Hay, of Huntington, Quebec, Ayrshire field man, attended the Central Ontario Ayrshire Breeders' Association held in Campbellford, last week.

* * *

Mrs. W. A. Greenslade and Mrs. E. E. Lord entertained the members of the Peterborough Ladies' Lawn Bowling Club and a number of other friends at a delightful bridge party last evening at Mrs. Greenslade's home, 196 Dalhousie street. Ten tables of bridge were played. The prize winners were Mrs G. A. Borland, the second prize going to Mrs. M. Blewett. The lucky chair prize was won by Mrs. E. Ruiter.

Delicious refreshments were served by the joint hostesses and a very enjoyable evening spent.

Among those present were: Mrs. E. Maybee, Mrs. H. White, Mrs. F. Whatley, Mrs. W. L. Ferguson, Mrs. E. Ruiter, Mrs. T. Pitchford, Mrs M. Blewett, Mrs. P. D. Weir, Mrs Clemence, Mrs. A. Clysdale, Mrs. W. C. McGee, Mrs. B. Watts, Mrs. J. F. Reid, Mrs. R. J. Martin, Mrs. H. Staunton, Mrs. J. Asquith, Mrs F. Holmes, Mrs. E. Holmes, Mrs. M. Seymour, Mrs. R. Devey, Mrs. G. Coleman, Mrs. E. Delong, Mrs. C. Wright, Mrs. N. Henry, Mrs. H. B. Matthews, Mrs. W. E. Metcalfe, Mrs. C. Wiley, Mrs. G. A. Borland, Mrs. F. Miller, Mrs. C. Seymour, Mrs. L. Damon, Mrs. G. J. Johnson, Mrs. D. Eldred, Mrs W. Wood, Mrs. W. Hutchison, Mrs. T. Skinner, Mrs. W. Andrews, Mrs. F. Whitehouse, Misses MacNaughton, Miss Lottie Allen.

* * *

Mrs. D. R. Fleming, 307 Boswell avenue, entertained the West End Bridge Club last evening.

* * *

Mr. and Mrs. Mark Bredin, Charlotte street, spent yesterday in Toronto.

* * *

Mrs. Duncan A. Campbell, late of Haileybury, who has been visiting her cousin, Mrs. George J. Johnson, 748 George street, for the past three weeks, left on Saturday for Toronto to join her husband. They intend to reside in Toronto in future.

* * *

Two very jolly Christmas parties were held at the Y.W.C.A. yesterday, when the members of the Intermediate classes, about sixty in number, had their gathering in the afternoon, and Santa Claus distributed gifts, followed by refreshments served in the Domestic Science room. In the evening, the Advanced and Senior classes held their party, with a very jolly programme for the fifty girls in attendance. Once more, Saint Nicholas was in evidence, and presented every member with a gift, ending by giving them the candy canes on the big Christmas tree. Later, coffee was poured by Mrs. H. Beal, assisted by Miss Amy Beal.

PAYNE'S DRUGS AND TOILETS

PAYNES

A KODAK or CAMERA For Xmas

Box Cameras, $2.25 to $5.25

Folding Cameras, $5.00 to $100.00

A few at Reduced Prices while they last.

REXALL DRUG STORE OPP. TURNBULL'S

Phone 146. Open Nights

We Deliver.

Evening Examiner Fashion

A Distinguished Frock

The charming frock pictured here is a smart and extremely graceful style. The flared drapery is sewn at each side of the skirt and the long dart-fitted sleeves are shown with and without cuffs. No. 1690 is in sizes 34, 36, 38, 40 and 42 inches bust. View A, size 36, requires 2 yards 39-inch plain, and 2¼ yards figured material. View B, size 36, requires 2 yards 39-inch figured, and 2¼ yards dark material. Price, 25 cents the pattern.

Our Fashion Book, illustrating the newest and most practical styles, will be of interest to every home dressmaker. Price of the book 10 cents the copy.

Pattern Purchase Coupon

Address Fashion Department, Evening Examiner

No..... Street.....

Name .....

Pattern No..... Size.....

Town .....

Province .....

Amount Enclosed .....

Price 25 Cents Each—Coin Preferred

Hints on Etiquette

1. Why are good manners most essential at home?
2. Should home folks feel freer to criticize each other's appearance, manners or taste in books or friends than they would outsiders?
3. What is the best way to avoid quarrels in the home?

The Answers.

1. They make life smoother and easier.
2. Less. For criticism is usually fruitless and irritating unless sought.
3. By always keeping anger out of one's voice, and by trying to be fair to each other.

Renew Your Subscription

SAINT and SINNER

By ANNE AUSTIN

Faith wanted to run to Nils, to drag at his arms—anything to prevent the crashing of one of those big fists against Bruce Patton's twitching, ashen face. But her body was rigid with numbness. Only her eyes seemed to have the power to move, and they darted, sick with shame, from Cherry's face, on which delight, triumph and terror fought for ascendancy, to Nils' incredibly broad back, slightly hunched, as he leaned over his victim. But scarcely had her eyes fastened on Nils when she saw the unbelievable happen. The blond giant's fists slowly uncurled; he raised his hands with maddening deliberation and thrust them into his pockets. His shoulders squared themselves and in another moment his laugh rang out, a strange sound in that tense room, for the radio music had stopped and that queer laugh—queer only because it was hearty and not at all sinister—was the only sound.

"Why should I hit you, Patton?" Nils' voice came at last, and Faith felt that she would have given a great deal to see his face just then. "I'm afraid you have misunderstood me. I had no intention of interfering in a lovers' quarrel. I really came in to say good-night, Good-night, Mr. Patton! Good-night, Miss Lane," and he bowed first to one and then to the other of the dumbfounded pair.

Cherry recovered speech first. "Don't dare speak to me!" she shrilled furiously. "You rotten coward! You let him insult me and then scare you into backing out of an honest fight! Oh—you—you!"

Then he smiled down upon Cherry's fury imperturbably. "Sorry! But you seemed so well able to avenge any insult Mr. Patton may have offered you in trying to kiss you that it never occurred to me that my interference would have been welcome. If I should presume to criticize your friend, Mr. Patton, I should say that his error was one of taste."

"Oh!" Cherry wailed, throwing up an arm to shield her flaming face. "Oh, I hate you, hate you!"

With her arm still shielding her face, she turned and fled from the room.

"I'm so sorry——" Faith began in a low voice which was shaken with nervousness and revulsion from the terror which had gripped her in those awful seconds during which Nils had advanced menacingly upon Patton. "I'll—I'll get your hat and coat, Mr. Patton."

When she returned from the hall closet with the things she found Bruce Patton smoothing his hair and speaking of the weather with a smiling, friendly Nils.

"May I—drop you somewhere, Jonson?" Patton stammered, as he shrugged into his overcoat.

"No, thanks," Nils answered serenely. "I'll phone for a taxi. Good-night."

When the door closed upon Patton, Faith dropped to the couch, her shoulders beginning to shake with the sobs she could no longer hold back.

"Do you think I'm a coward, too, Faith?" Nils asked gently as he sat down beside her and took her hand. "I simply couldn't make a fool of myself and of Patton by playing the heavy, avenging lover in that little melodrama she'd written on the spur of the minute. But I think I did make her see Patton in a new light. Ghastly how he cringed, wasn't it? Poor little Cherry!" He laughed softly, tenderly.

(To be continued.)

CAVAN COUPLE HOLD WEDDING ANNIVERSARY

Mr. and Mrs. John Smith Celebrate 25th Anniversary of Their Marriage.

ADDRESS READ

Presented With Gifts of Silverware as Token of Goodwill.

CAVAN, Dec. 20.—On Friday evening in Cavan Community Hall, a pleasant social gathering was held, when about ninety of the friends and neighbours of Mr. and Mrs. John Smith, Eighth Line, Cavan, gathered to celebrate with them and their family the twenty-fifth anniversary of their wedding day.

A beautiful supper was served in the basement by the ladies of the community after which the guests gathered in the auditorium of the hall, and the Rev. Mr. Fierheller, pastor of the Anglican church, Bethany, was asked to be chairman for a short programme.

Mr. Fierheller gave a brief and interesting chairman's address, expressing his pleasure in being present on the happy occasion, with other pithy and appropriate remarks.

Mr. Arthur Jamieson then read the following address:

Dear Mr. and Mrs. John Smith:

We are here this evening to celebrate the 25th anniversary of your wedding.

The occasion being an opportunity of your friends and neighbors expressing their appreciation of a quarter of a century of neighborliness, friendship and generous actions. Therefore we take great pleasure in presenting you with this gift as a mark of our esteem and to commemorate your silver wedding.

The hope is also expressed that your golden wedding shall be reached as happily and as successfully as the present one.

Your many absent friends, we know, would like to be with us; but they are here in spirit just the same, and join heartily in all good wishes.

As brevity is the soul of wit we ask you to accept this gift and the sentiments expressed in the spirit of love and goodwill, and we all feel they will be appreciated accordingly.

Signed in behalf of friends and neighbors,

Arthur Jamieson,
Louis Pudsy,
Miss Flo. Smith,
Mrs. M. E. Milligan.

At the proper time, the chairman removed the cover from a beautiful tray of flat silverware.

Mrs. Milligan also presented a pyrex casserole, set in silver, the gift of their own family, and a silver bread plate from a friend.

Mr. Smith made an appropriate reply, after which the Misses Fierheller gave a well rendered piano duet which was encored.

Miss Hazel Sluggett sang a solo in pleasing voice, after which the Misses fierheller again gave piano duets.

The young people danced for a short time and the older guests enjoyed a social time.

Mr. and Mrs. Smith had a family dinner party with a few intimate friends at their own home, earlier on the same day.

LOOT CHURCH SAFE.

VANCOUVER, B.C., Dec. 20.—(Canadan Press.)—Using a charge of explosives which demolished the safe and wrecked the office of the First Presbyterian Church, safe blowers obtained at least $300 early yesterday. Nearby residents heard the explosion but neglected to notify the police.

Kid gloves are so-called because they originally were made from kidskin. A few still are, but these are very expensive. Most gloves are made from lambskin now.

HOROSCOPE

The Stars Incline, But Do Not Compel

(Copyright, 1927, McClure Syndicate.)

WEDNESDAY, DECEMBER, 21, 1927

Good and evil influences contend today, according to astrology, which finds a benefic aspect dominant in the afternoon.

The morning may be conducive to impatience and lack of sustained effort. It is well not to trust to this day's decisions.

The rule is favorable to the airing of radical views and to indulgence in criticism of persons in high place.

This is not an auspicious date for beginning an ocean voyage as there may be sudden storms and serious delay.

Some sort of trouble between those who favor naval development and those who desire to improve aviation is indicated.

It is of interest to know that the stars appear to presage for aviation and predominence of interest.

Schools and colleges are to gain much through interest excited during the holiday vacation, it is foretold.

Increase of interest of intellectual matters is indicated and authors should benefit.

Again American diplomats are to be put to the test in an international incident, it is prophesied.

Farmers are to have reason to rejoice in the new year when they will reap much good through economic conditions.

Egotism continues to be encouraged by the stars and both men and women are warned of its danger as a mentally disintegrating force.

Vanity among women also is supposed to be augmented by the sinister aspect which enlarges self-appreciation.

Simplicity and sincerity are to be watchwords in the coming year when great events will eliminate much foolishness.

Persons whose birthdate it is have the augury of a lucky year.

Children born on this day are likely to be exceedingly clever and intelligent. The subjects of this sign often devote themselves to church and political leaders are born under this sign.

SANTA CLAUS VISITS WARSAW CHILDREN

Gives Out Bags of Candy During Call—Warsaw News.

WARSAW, Dec. 20.—Santa Claus was in the village in front of Payne and Darling's store on Saturday, afternoon at two o'clock. He arrived, looking very happy. Many children were there, and of course their parents were with them.

With a beaming face and a cheery "Merry Christmas" he gave bags of candies and nuts to the children.

The village stores are all prettily decorated. Their are doing their best to cater to the needs and wants of the people, and carry a good supply of staples and many fancy goods, so that people can do as well to buy at their home stores as elsewhere.

All sorts of vehicles were on the streets on Friday and Saturday. By Friday noon the sleighing in and near the village was quite good. Even on Saturday some of the sidelines were not good sleighing. On Friday afternoon and evening several cars were badly stuck. The snow drifted with the terrific wind and as it was soft and wet, chains did not help much.

The Presbyterian Ladies' Aid met on Thursday afternoon. The ladies were all busy knitting. Arrangements were made to start another quilt.

DIES FROM INJURIES.

VICTORIA, B.C., Dec. 20.—(Canadian Press.)—Traffic Officer Albert Wells, struck by an automobile on his motrcycle on Saturday, died here yesterday. Raymond Robert, held in connection with the death, was released to-day on bail of $20,000. Roberts pleaded not guilty to manslaughter charges and was remanded until Thursday for perliminary trial.

DRESS

By MARY MARSHALL

An innovation in the way of scarfs appears in the guise of the black handkerchief scarf made of beaded fish net shown above. Below is a novel arrangement of two scarfs of different shades of pink tulle attached with a jeweled flower on the shoulder of an evening frock.

Judging from the display of scarfs of all sorts that we may see any day in any of the large shops we may reasonably conclude that scarfs are as fashionable and as much in demand as ever. But judging from what you see of women here, there and everywhere, you might come to the conclusion that scarfs were not quite such an important accessory as they once were.

The fact is that scarfs are not overworked as they were some years ago. The evening scarf is now either a part of the evening frock itself or chosen and worn with a special view to its effect on the frock for which it is chosen. Women realize—at least those with good clothes sense—that a scarf chosen at random and worn as a matter of course may detract from the line or color harmony of the frock.

There are some frocks that call for scarfs—and then they are provided by the dressmaker—sometimes actually tacked into position at one shoulder or the back. There were many sports frocks of this description last summer and autumn.

Scarfs of tulle are among the new evening accessories. They are usually chosen to match the gown with which they are worn or perhaps in a shade of tulle slightly darker. One interesting sort of tulle scarf is a large square with a deep silk fringe around the edges. I have also seen charming tulle scarfs edged with a row of glittering rhinestone nailheads. Other tulle scarfs have heavy oil-painted designs around the outer edges. Sometimes the tulle is trimmed with gilt or colored spangles.

Who Wrote This?

(Copyright, 1927, McClure Syndicate.)

1. "Who dares to say that he alone has found the truth?"
2. "The hat is ultimum moriens of respectability."
3. "He slept an iron sleep—
   Slain fighting for his country."
4. "That which is everybody's business is nobody's business."
5. "Take but degree away, untune that string,
   And, hark, what discord follows!"
6. "Hope against hope, and ask till ye receive."
7. "Every age has its pleasures, its style of wit, and its own ways."
8. "Long open panegyric drags at best,
   And praise is only praise when well addressed."

Answers to to-day's questions:
1, Longfellow; 2, O. W. Holmes; 3, Homer; 4, Izaak Walton; 5, Shakespeare; 6, James Montgomery; 7, Boileau-Despreaux; 8, John Gay.

Perfection

A timepiece that has no superior and very few equals. - - -

With every Tavannes goes a guarantee of standard quality and permanent excellence.

Senator Model

TAVANNES WATCHES—right with the Sun

TRENT BRIDGE FACTORY BUSY

Nearly Two Million Pounds of Milk Handled During Season.

$30,000 RECEIVED

TRENT RIVER, Dec. 20.— Trent Bridge factory's annual report contains the following figures:

No. of lbs. milk, 1,926,557. No. of lbs. butter fat, 60,360.6; No. lbs. of cheese, 163,114 sale price of cheese, $30,676.16. Average amount of milk to each pound of cheese, 11.8 lbs. milk. Average amount of cheese to each pound of fat, 2.7 lbs. Percentage of cheese firsts and specials, 98.4 p.m. Value of whey cream sold, $1,130.01.

The board of directors for 1928 consists of H. Wildman, T. Thompson, W. W. Redden, R. Barrie, J. Buchanan, E. Carr, H. B. Wood (chairman). Auditor, W. Barrie.

COLONISTS ARE STILL FAITHFUL

Ask Extra Day For Resurrection of Leader of House of David.

MUST BURY HIM SOON.

BENTON HARBOR, Mich., Dec. 20.—(Canadian Press.)—The disciples of Benjamin Purnell to-day awaited the performance of a miracle with a faithful ardor that to all outward appearances had not been dampened by the possibility of disillusionment. To-day was the last day of the period set for the resurrection of the dead leader of the House of David cult. Purnell died on Friday and after his demise the cult members faithfully awaited his resurrection on the third day. When the third day passed yesterday without any sign of returning life, the colonists beseeched the officials to hold up the interment in the belief that he would arise to-day. After sundown to-day, health officials have notifed the members, they will proceed with embalming the body for burial to-morrow in accordance with the State law.

2 -DAYS ONLY- 2

TUESDAY AND WEDNESDAY ONLY

Christmas Special

Cut Out This Coupon and Bring It With You.

Fountain Pen and Eversharp Style Pencil 89c

A VERY POPULAR SET FOR SCHOOL.
THIS COUPON IS WORTH $1.11

TWO DAYS ONLY | Good Only Tuesday and Wednesday, December 20 and 21 | TWO DAYS SPECIAL

Bring this Coupon to our Store with only 89c ,and we will give you a new style Unbreakable ,Self-filling Fountain Pen and an Eversharp Style Pencil, $2.00 value, BOTH FOR 89c.

One Year Guarantee | Every Pen Filled and Tested | Both for 89 Cents

For the whole family
Different colors
Different styles
Different sizes

BOND'S DRUG STORE
Cor. George and Hunter Streets
'Phone 327

Note.—A nationally known manuafcturer of Fountain Pens is taking this means of advertising a new style Pen and Pencil Set. Come in and see the Demonstration.

NOTE—No More than 6 Sets to a Customer.
Sale from 10 a.m. to 10 p.m.
Make Sure of Getting Yours.
GET IT NOW! - YOUR LAST CHANCE!

There is no more acceptable Gift for your friends than a basket of choice Groceries.

CHRISTMAS CANDY
Cream and Jelly Mixtures — An Exceptional Pure Sugar Candy that will be appreciated.
SPECIAL
22c

CANTON PRESERVED GINGER
39c LB.

LAYER TURKISH FIGS
Large Size 25c
Medium Size 20c

FRESH GOLDEN DATES
2 POUNDS 21c

AUSTRALIAN CURRANTS
Clean and Choice
15c

SELECT VALENCIA RAISINS
Being a late arrival, we bought at a favorable price, and will sell accordingly low
15c LB.

QUAKER CAKE FLOUR
25c PACKAGE

MALAGA GRAPES
30c LB.

PASTRY FLOUR
Snowflake Brand, specially milled for Christmas baking
24 POUNDS 90c

NEW SELECT NUTS
Mixed Walnuts, Brazils, Almonds, and Filberts
25c LB.

NEW MIXED NUTS
Almonds, Walnuts, Brazils, Filberts, and Jumbo Peanuts
20c LB.

BOWES' MINCEMEAT
A choice Blend of Fruits, Apples, Spices
19c LB.

PURE GOLD ICING
Prepared, Assorted Flavors
2 PACKAGES 23c

FANCY SEEDED AND SEEDLESS RAISINS
2 POUNDS 27c

CHOICE SEEDED AND SEEDLESS
2 POUNDS 25c

CHATEAU CHEESE
Half-Pound Boxes
21c

JORDAN SHELLED ALMONDS
70c LB.

CEYLON BLEND TEA
A Tea that is meeting with great approval. It has the strength and flavor of a 75c Tea
60c

THE GROCETERIA

7 STORES

429 GEORGE STREET
COR. SHERBROOKE AND RUBIDGE STREETS
COR. SMITH AND REID STREETS
95 HUNTER STREET
OLD MARKET ARCADE
COR. GEORGE AND ANTRIM STREETS
COR. CHARLOTTE AND DOWNIE STREETS

Order of $3.00 or Over, Delivered Free.

Frenchy Belanger Wins Flyweight Title on Points

BELANGER OUTPOINTS JARVIS FOR FLYWEIGHT CHAMPIONSHIP

Toronto Boy Earns Decision in Fiercely Contested Twelve-Round Bout.

BOXERS HIT HARD.

Jarvis Knocked Down Twice and Belanger Once During Fight.

TORONTO, December 20. — Flyweight champion of the world is the proud title to which Albert (Frenchy) Belanger, youthful Toronto boxer, may now lay claim. The dynamic little Queen City battler won the right last night when he earned the decision of Referee Marsh and Judges W .A. Hewitt and Elwood Hughes in his twelve-round titular bout with Ernie Jarvis of England. Jarvis made a valiant effort to snatch the crown that once fitted so firmly on the brow of the famous Jimmy Wilde, but victory was not for him.

And so, at 21 years of age, and with only three years of experience as a professional boxer, Belanger reigns supreme in his particular class of the profession which gives him his livelihood—and fame. Climaxing a brilliant campaign for the title, Belanger's effort last night proved that he is a boxer, a puncher, and as courageous a lad as ever drew on a glove.

Exciting Bout.

The bout was productive of action such as thrilled the huge crowd that packed the spacious Coliseum. Three knockdowns added to the excitement, two scored by Belanger early in the bout and one by the Englishman.

The knockdowns occurred in the first, third and eleventh rounds. Jarvis was on the floor as the first ended. Referee Marsh had counted two when the gong sounded. The English contender took a "nine" count at the beginning of the third round, and himself scored a clean knockdown in the eleventh. Belanger refused to take a count, but was forced to assimilate some heavy punishment before his head cleared. He finished the round strongly, however.

Decision Close.

It was a close decision. Belanger had enough of an advantage to give him the verdict beyond any doubt, but Jarvis hurt the Toronto boy perhaps more than any other boxer has done. It was close enough that Jarvis may well demand a return bout when Belanger has fulfilled his agreement to meet Frank Genaro.

Both boxers were in wonderful condition . Jarvis was able to come back strongly after the two early knockdowns, while Belanger, after taking a beating in the eleventh round, finished the bout with a furious assault that was evidence of the remarkable recuperative powers of the Queen City kid.

Belanger weighed in two pounds below the flyweight limit. He looked rather fine although his boxing was not at all sluggish. He deserves a rest from training now that the title is his. For over a year he has been almost in steady training. Jarvis's weight was 111½ pounds.

Jarvis lived up to his reputation as a two-handed "mixer." He has forsaken the upstanding English style for an aggressive, crouching attack, using the head-weaving method of defence to a great extent. He proved an easy target for Belanger in the first three rounds, but thereafter looked like an entirely different boxer. He was willing to meet Belanger at the give-and-take game, but at this the Toronto boy nearly always made his opponent give ground.

Belanger commenced the bout confidently; Jarvis cautiously. After Toronto's "Frenchy" had opened hostilities with a left to the head they met in several clinches, in which they appeared to be teasing one another. Finally, near the end of the round, Belanger cut loose with his heavy artillery, and, with a left and right, both to the jaw, sent Jarvis down. The bell rang as the referee counted two.

Jarvis Down for "Nine."

Belanged had decidedly the advantage in the second round and again in the third when he scored the "nine" knockdown. In the fourth and fifth Belanger appeared content to let his opponent take the initiative. Jarvis was not slow to do this and had an advantage in each of these sessions.

In the sixth Belanger became more aggressive again. He drove Jarvis to the corner several times, but the boxer from across the water was cautious and covered up well. Honors were evenly divided in the eighth, with Belanger having a very little the better of the ninth, in which he again had his opponent covering up against the ropes. There was little to the tenth which could have been called even. Belanger had perhaps a slight shade here. The eleventh went to Jarvis by a very decisive margin. He sent Belanger to the canvas, and, while the Torontonian refused to take advantage of a count, he was groggy as he jumped to his feet. Belanger took considerable punishment before his head cleared, but he was becoming stronger the end of the round.

Every second of the twelfth frame was bitterly contested. Belanger, fully recovered from the effects of the knockdown, leaped from his corner, paused to shake hands, and then began a series of punches which was scarcely broken until the round ended. Jarvis was forced to go back continually in the face of this attack, but landed his share of punches while doing so. The new champion took the round. The decision was most favourably received.

Heavy Fines Imposed On 4 Hockey Players

BOSTON, Mass., Dec. 10 (Canadian Press).—Fines totalling $80 were imposed yesterday by President Charles C. Clapp of the Canadian - American Hockey League on four Philadelphia and Providence players who engaged in fistic warfare during and after the Philadelphia-Providence game in the Quaker city last Saturday. At the same time he werned the offending players to "watch their actions in the future."

Vernon Forbes, Providence goalie, and Steve Yankowski, Philly defence player, were fined $25 each, while Freddie Lowery of Philadelphia and Wilfred Desy of Providence were fined $15 each. President Clapp is now sifting charges growing out of a free-for-all in the locker room alleyway after the Boston-Quebec game here Saturday, during which the two referees and a goal umpire claim to have been assaulted.

HOW IT WENT.

Round One.

Referee Lou Marsh called the men to the centre of the ring for final instructions. They shook hands. Belanger was first to land with a left to the chin and another to the body. The men worked at close qaurters. Belanger scored with a left and right to the body. Jarvis connected with a right to the ribs and a left to the face. Belanger landed with a left to the stomach, but missed with his right. Belanger rushed Jarvis into a corner but did little damage. Jarvis landed a right to the ribs. A left and right to the jaw put Jarvis down, the referee having counted two when the bell rang. Jarvis did not appear to be badly hurt as he went to his corner.

Round Two.

They locked heads and punched each other to the body. Jarvis was boxing with his chin well behind his left shoulder. Belanger landed a left to the jaw. Jarvis retaliated with a sharp left to the body. Two straight lefts to the head by Belanger found their mark. Belanger attacked Jarvis to the ribs. A left to the chin sent Jarvis back. Belanger followed with a two-handed attack and punished Jarvis with body blows. Belanger was boxing confidently, Jarvis giving ground. Jarvis missed with a wild left swing to the body. Jarvis, in a corner, got in a left and right as the bell rang.

Round Three.

A left to the jaw sent Jarvis down at the beginning of the round. He took the count of 3 sitting down, one hand gripping the rope. Belanger attacked and Jarvis covered his head with his arms. Jarvis missed with a left swing. Belanger kept Jarvis in the corner for nearly half a minute. Jarvis rallied to score with a right to the body. They went into a clinch at mid-ring. Jarvis landed a left high on the head. He landed another left. Belanger shifted his attack to the body, where he scored with several hard punches. He went back to the head, landing again. The bell rang with Jarvis still in the corner.

Round Four.

They met in a clinch, in which neither did any damage. Jarvis whipped over a left to the head Belanger scored with a straight left. They exchanged rights to the head. Jarvis landed a heavy right to Belanger's ear, but was short with a left swing. Jarvis scored with a light left to the head and followed it with a left to the body. Belanger was apparently waiting hs time. Jarvis found his mark with a left to the body as Belanger was going away. Belanger came to life and chased Jarvis to the ropes, scoring with both hands to the head.

Round Five.

Jarvis landed a heavy left to the body and scored with a right to the head. He missed with a left to the jaw. Belanger's left found his opponent's face. Jarvis landed a left to the chin. Jarvis was the aggressor. They mixed it furiously in the corner, neither having much advantage. Jarivs landed a heavy right to the ribs and Belanger failed to counter. The bell found them sparring in mid-ring.

Round Six.

Belanger crossed a right to the head in a clinch. Belanger was going after his man more than in the previous two rounds. The Toronto boy landed a right left to the head. The referee cautioned Jarvis for clinching. They exchanged body blows. Belanger backed Jarvis into a corner, but the latter covered up. Belanger connected with both hands to the body. Belanger jolted his right to the jaw and shook Jarvis momentarily.

Round Seven.

Jarvis missed with a left swing and Belanger countered with his left. At close quarters Belanger hit Jarvis on the ribs with his right, Belanger had slightly the better of the close-quarter exchanges to the body. Jarvis landed a high right to the head and a left to the stomach. Belanger was warned for hitting oi the break.

Round Eight.

Jarvis' glove became untied and the referee fixed it. They traded lefts to the body. Belanger landed a left to the face and a right to the body and backed Jarvis to the ropes. Belanger landed another left. Jarvis scored with a left to the stomach. They traded punches to the head, with the Torontonian having the better of matters. An old cut over Belanger's eye was commencing to bleed slightly.

Round Nine.

In a clinch Jarvis landed several blows to the head. Belanger, with a heavy two-handed attack, sent Jarvis to the ropes. Both landed to the body at close quarters. Belanger caught Jarvis with a straight left as the latter came rushing in. Jarvis crossed a right as Belanger was setting himself for a punch, but "Frenchy" came back and sent a dangerous left to the jaw and right to the body. They locked heads and traded body blows. Belanger landed three successive rights to the body.

Round Ten.

A series of clinches featured the early part of the round, with Jarvis giving ground, but not being forced to take much punishment. Jarvis sent a right to the head. Belanger was wide with a right which finished behind Jarvis's ear. Belanger was short with a vicious left hook. Belanger hurt Jarvis with a right to the stomach and landed a left to the head. He had Jarvis backed into a corner, and the bell rang again, and rushed Jarvis to the ropes. He had the better of the first exchanges. Belanger scored with a left. The Toronto boy was battling fiercely. The crowd was shouting as Belanger went after his opponent. Belanger landed a high left .He was trying desperately for a knockout, but could not hurt Jarvis, who was thowing punches from all angles. Belanger was keeping up the attack. He gave Jarvis no chance to get set. They mixed it fiercely as the final bell sounded.

Round Eleven.

Belanger had slightly the better of an exchange of body blows. Jarvis landed a left to the body. Belanger swung round as he missed a left. Belanger missed a left and right, but landed with aiother left. Belanger stabbed his left to the face. Jarvis scored with both hands to the head. Belanger was short with a heavy right. A left to the jaw put Belanger down without a count. Jarvis punished his man, scoring to the ribs. Jarvis was attacking fiercely, Jarvis swung a heavy right to the head. Belanger danced out of danger as Jarvis rushed in. Jarvis landed a left to the head. The Englishman connected with a right to the head.

Round Twelve.

The contestants shook hands. Belanger appeared as fresh as ever

VICTOR AND VANQUISHED

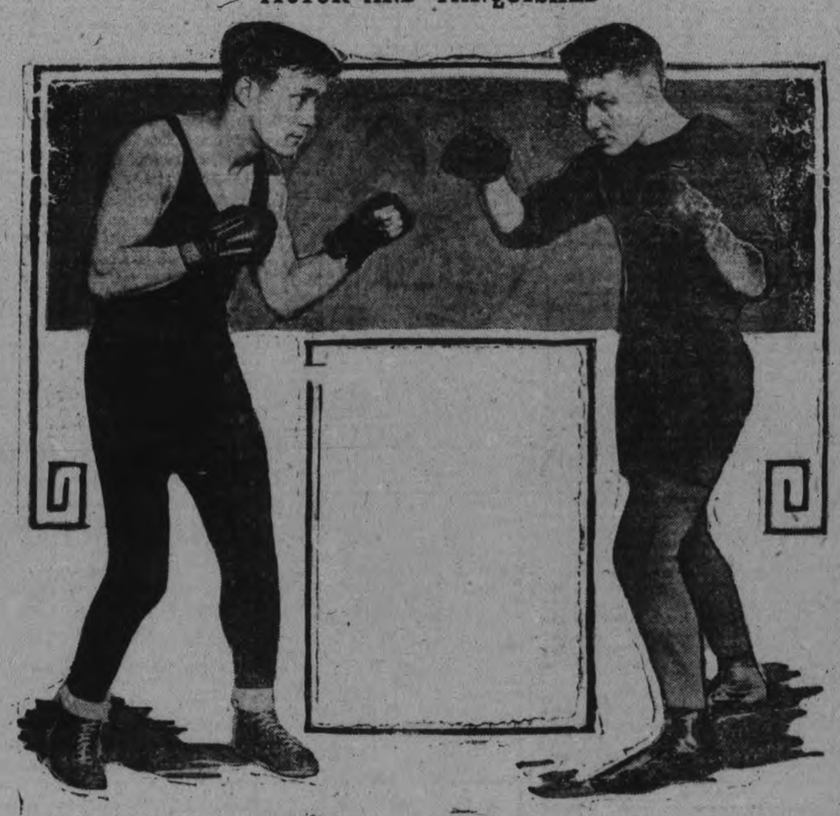

Here they are— Ernie Jarvis of England, and Frenchy Belanger, of Toronto—just as they shaped up when they mingled last night in battle for world flyweight title at Queen City.

Huggins Would Like T o Annex Uhle But There's Not Mu ch Chance To Get Him

NEW YORK, Dec. 20.—Apparently not content with a team that no doubt will be a heavy favorite to win another American League pennant, the New York Yankees are talking of trades to strengthen their battery.

Miller Huggins, crafty and careful manager of the team that made a runaway of the 1927 pennant race and the world's series, admits that he is after another right-hand pitcher. Huggins never has enough pitchers to suit him.

He confessed that he has his eyes on George Uhle, one of the best pitchers in baseball in 1926, but one of the biggest disappointments of last season.

"Sure Huggins wants Uhle," Billy Evans, general manager of the Cleveland club, said when he was here recently. "He also wants two other players on our club, but all he wanted to give us were some patched uniforms and worn-out socks."

It was reported that Huggins aso wanted Luke Sewell, Indian catcher, with Uhle.

Evans intimated that Uhle was not on the bargain counter and that he would not be used in a trade unless it would be of a great big advantage to the Indians.

"Uhle and Levsen are two of our biggest hopes," he said.

Evans told managers at the major league meetings that they could talk business with him about any player on the Cleveland club excepting the two Sewells, Hudlin and Uhle. He indicated a disposition to part with Miller and was willing to listen to offers for Shaute. The Yankees offered him Morehart, Wera or Gazella, but he wasn't interested.

CAVAN NEWS.

CAVAN, Dec. 20.—Cavan United Sunday school are holding a Christmas tree and entertainment on Friday evening.

Cavan Centre Sunday school are joining with the public school under the leadership of the teacher, Miss H. Staples, and having a program and Christmas tree on Thursday evening.

Our Boarding House - - - - - - - - - By Ahern

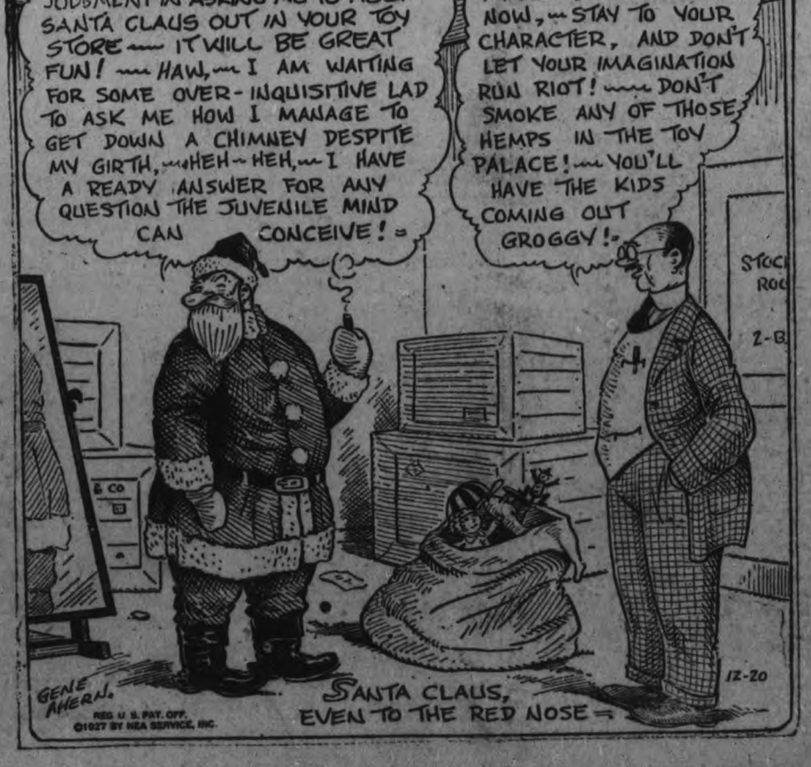

SENIOR HOCKEY OPENS WEDNESDAY

Marlboros to Meet Varsity in Opening Game Tomorrow Night.

TORONTO, Dec. 20.—On Wednesday night at the Arena Gardens the senior race of the O.H.A. will get under way with Harry Watson's Marlboro's meeting the much heralded Varsity club. It should be a bitter battle as the above clubs are the only Toronto aggregations in the hunt for the Allan Cup this year and the one that gets off on its right foot will have the edge on the other sextet. The Dukes played the Grads in the S.P.A. series and did not fare very well against them but since then they have been molded into a pretty smooth working club and they will give "Mike" Pearson's strong club plenty to think about. The Blue and White gang are out to emulate the feat of the Graduates and up around Queen's Park they think that they have a great chance of doing it. The students are much stronger than last year but so are Marlboros.

Carrick With Varsity.

Don Carrick has made his appearance with Varsity and he should add strength to their already strong defence. He did not play hockey last winter and very little of it the year before but what little he did play was good. He is big, fast and a better stick-handler than either of his brothers, Jess or Alex. Alex is with the juniors. "Red" Whitehead and Kirkpatrick, the other two defence players, are two real standouts, and Murray Snyder in goal is no slouch. Up in front they have many to pick from and Richards, Stewart, MacKing, Harley, Legon and McMullen appear to be the most prominent.

Ross Paul and Mart Nugent, two former Parkdale Canoe Club juniors, and St. Andrew's College players, will be the defense for the Dukes. Both are big fast and they are pairing well together. Paul has starred for a good many years and Nugent broke into the limelight last winter with the Paddlers.

SENIOR SCHEDULE IS RE-ARRANGED

Petes at Home to Marlboros For First Game on 28th.

TORONTO, Dec. 20.— The O.H.A. senior schedule has been revised, but, as originally arranged, Marlboros and University will open the season tonight, while the Dukes play in Peterborough on Dec. 28. The Preston season opens on Jan 4, with Kitchener as Preston's opponents, and the Green Shirts will have their first home game on Jan. 9, when University of Toronto plays in Kitchener. The new schedule is as follows:

Dec. 21—U. of T. at Marlboros.
Dec. 28—Marlboros at Peterboro'.
Jan. 4—Kitchener at Preston.
Jan. 7—Peterboro' at U. of T.
Jan. 9—U.of T. at Kitchener.
Jan. 11—Kitchener at Marlboros.
Jan. 13—Preston at Peterboro'.
Jan. 16—U. of T. at Preston.
Jan. 18—U. of T. at Peterboro'.
Jan. 20—Peterboro' at Kitchener.
Marlboros at Preston.
Jan. 23—Preston at U. of T.
Jan. 25—Peterboro' at Marlboros.
Jan. 27—Marlboros at Preston.
Jan. 30—Peterboro' at Kitchener.
Feb. 1—Kitchener at Marlboros.
Preston at Peterboro'.
Feb. 6—Marlboros at Kitchener.
Feb. 8—Preston at Marlboros.
Feb. 11—Marlboros at U. of T.
Feb. 13—Peterboro' at Preston.
U. of T. at Kitchener.
Feb. 15—Kitchener at Peterboro'.
Feb. 17—Kitchener at U. of T.
Feb. 18—Peterboro 'at Marlboros.
Feb. 20—Preston at Kitchener.
Feb. 23—U. of T. at Peterboro'.
Feb. 24—Kitchener at Preston.
Marlboros at U. of T.
Feb. 27—Preston at U. of T.

SPORT BITS

NORTH BAY, Dec. 20.—The executive of the N.O.H.A. has endorsed the schedule of the southern group. The central group schedule is held up pending a solution of the Cobalt rink difficulty. In an endeavor to clarify the senior situation, the executive decided that all clubs intending to operate in this series must notify the secretary before January first.

Hagen Hasn't Quit

Stockholders of the Rochester International League club deny that Walter Hagen, champion professional golfer, has withdrawn from the club. They say he has invested $25,000 in the club and will take an active part in its business affairs.

Will Move to America

Paavo Nurmi, famous Finnish distance runner, is said to be on his way to America to make his nome here.

Lewis is Australian Hero

The most popular jockey in Australia is Bobby Lewis, a 49-year-old.

May Be Drafted

Bill Johnston, who quit playing tennis to enter business a few months ago, may be drafted for service within the next few months.

Ellison Gets New Job

Bert Ellison, former San Francisco manager, will be manager of the Dallas, Texas League, club in 1328.

Bowling News

DUFFUS BOWLING ACADEMY.
A.Y.P.A LEAGUE.

High three. Kitchen 556; high single J. Field 223, R. Kitchen 219; Blackfeet 2; Iroquois 1.

Blackfeet — M. Scott 88, 127, 146—301; R. Kitchen, 169, 219, 168—556; C. Allen 133, 166, 115—414; M. Wilson 52, 61, 54—167 J. Field, 192, 223, 133—549. Total 1987.

Iroquois: V. Strong 112, 117, 94 —323; J. Stephenson 143, 88, 231; M Guthrie 83 145—223; J. Rigby 113, 178 ,140—436 B. Graham 177, 144, 110—431; M. Horn 108, 143—251. Total 1900.

High singls G. Beauclerc 238 J. Grierson 237; high score G. Beauclerc. Sioux 1; Hurons 2.

Hurons: J. Grierson 143, 237, 176—556; A. Doupe 80 121 129—330; V. Sedgewick 52 180—232; C. Adams 101 152 109—362; G. Maniece 114 152 194 —460 F. Curtis 101—101.

Sioux: G. Beauclerc 238 161 203 —602; J Maconomy 68 69 115—252; Mrs. Kay 83 58 66—207; J. Morlay 119 129 184—332; T. Rye 155 157 217—529.

High single A. Hood, 263; S. Payne 221; high score, A. Hood 585. Chippewas 1; Mic-Macs 2.

Chippewas: E. Freeman, 53—53; M. Bacon 87 78 76—241; J. Gore 159 162 168—489; H. McFee 166 170 140 —496; A. Pammett 173 164 152—480; F. Shirty 114 105—219

Mic-Macs: A. Hood 175 147 263—585; S Payne 221 163 155—539; J. Yarn 166—166; H. Ross 150 79—229 S. Hood, 90—90; S. Nicholls 87—87; P Hood 110—110; H. Crowe 142—142, M. Thorton 94 103—197.

High single P. Kitchen 252; Kay 222; high score P. Kitchen 568. Crees 1 Algonquins 2.

Crees: E. Brownlie 96 130 137—363; Russell Ketchen 195 159 169—523; T. Allen 72—72; F. Andrews 53 126—179; J. Cuffe 175 151 190—516 P. Kitchen 173 133 252—568

Algonquins: R. Livingston 89 117 162—368; Miss Wallace 134 152 128 —414; Mr. Kay 222 182 146—550; Miss Risko 160 139 146—445; M. Fowler 112 134 140—436.

Senecas: High single 221 G. Manning; high 2 average (185) G. Manning.

Mohawks: High single 195 E. Evans; high average 167 S. Curtis.

Senecas: G. Mannings 166 167 221 —554; F. Snelling 66 80—146; Bert Kayter 134 100 137—371; K. Batchelor 100 192 195—487; Miss Dorrington 102 80—182; Miss Batchelor 123 127—244. Totol 1984.

Mohawks: E Evans 195 153 113—466; F. Pammett 104 112—216; S. Curtis 172 153 177—502; Mrs. Heburn 130 133 130—393; P. Morgan 82 —82; C. Hope 147 127—174; C. Long 85—85. Total 1918.

Golf Tournament

NEW YORK, Dec. 20 (Canadian Press).—The slate of 1928 Metropolitan golf championship tournaments, announced yesterday, fixes the Lesley Cup team matches of October 5—6, at the Winged Foot Golf Club, Mamaroneck, N.Y.

Canadian players participated in this year's series.

MANY DEALS IN BASEBALL

Veterans Give Way to Youngsters in Major League Trades.

ADAMS TO PIRATES

NEW YORK, Dec. 20.—Bucky Harris, of Washington, hasn't been able to dispose of Joe Judge yet. Cleveland wanted him, but they weren't willing to part with Joe Shaute, pitcher, and $10,000 to get him.

The Athletics have let Zach Wheat and Ty. Cobb go, but have obtained a brilliant youngster in Casie Orwall, pitcher-outfielder, from Minneapolis.

The Boston Red Sox bought Ken Williams, one-time home-run king of the American League, from the Browns.

The Chicago White Sox haven't strengthened any. They paid $123,000 for Chalmer Cissell, the Portland star, when they already had three short stops, Hunnefield, Flaskamper and Johnny Mann, a flash from the Texas League. The Sox also have two first basemen, Clancy and Sheely. Schalk is willing to trade Sheely. Johnny Mostil is expected to be in shape this spring and make a bid to win his old job back from Alex. Metzler, who was the best young outfielder in the league.

The Chicago Cubs have added reinforcements and are going to kick up a lot of dust in the National League race next season. Cuyler added to Stephenson, Webb, Wilson and Heathcote gives the Cubs just about the best outfield in the league. Maguire, a second baseman from Toledo, and Johnny Butler, Brooklyn, short stop, have been added to Cub infield.

Pittsburgh Pirates plugged the gap at second by the acquisition of Sparky Adams and are again strong.

Brooklyn Robins will have a new infield of Bissonette, recalled from Buffalo of the International League; Riconda, formerly with the Boston Braves; Bancroft, bought from Boston for $20,000, and Friberg, formerl Chicago Cub, caught in the draft.

New York Giants' only important catch was Lefty O'Doul, slugging outfielder from the Coast League.

St. Louis Cards acquired Mokan outfielder; Cooney, infielder, and Claud Jonnard, catcher, from the Phillies and bought Frank Gibson catcher, from the Boston Braves but none of them are prospective regulars.

Phillies got Jimmy Ring, pitcher and John Schulte, catcher, from St Louis Cards.

New York Yankees have not strengthened any and do not need to. In fact the other teams would resent anything of the kind. They would like a young pitcher though.

Experts believe Dan. Howley slipped a fast one over on Detroit when he got Blue and Manush for Rice and Van Gilder.

The big shift, of course, was Sisler to Washington from St. Louis and Ken. Williams from St. Louis to Boston.

PETERBOROUGH:
Brewer Motor Sales, Brock Street
Eastwood's Dodge Sales, corner Brock and Water Streets
Fisher's Battery Service, Charlotte Street
Gillespie Garage, Aylmer Street
Hurtubise Bros., South-End Garage
Harrison's Service Station, corner Water and Smith Streets
Manning Garage, Brock Street
McGee's Garage, Hunter Street
Watson's Tire Shop, George Street
Howson's Garage, Water Street
Wm. J. Poulson, 262 Charlotte Street
Mortimer's Service Station, corner Stewart and Charlotte Streets
Reid's Garage, Aylmer Street
Shearing's Service Station, Armour Road.
LAKEFIELD:
Baker Bros.' Garage.
CAMPBELLFORD
Davidson's Garage
Riverside Garage.
Blue Oak Service Station
COBOURG:
Leonard Bros.' Garage
Campbell's Garage
Greene Battery Service
Bulger's Service Station.
Fitzgibbon's Garage — McDonnell's Sales and Service.
FOXBORO:
Gardner's Garage
Daniel's Service Station.
SPRINGVILLE:
Springville Garage.
BEWDLEY:
Dixon & Bullock.
STIRLING:
Bailey's Garage.
Baker's Garage.
OMEMEE:
Cornell & Clemett Garage.
LINDSAY:
Arnold's Garage
Central Garage
Rodd's Garage
Tillcock's Garage.
King's Chevrolet Sales and Service.
FRAZERVILLE:
Fue's Service Station
Fitzgibbon's Garage.
CENTREVILLE:
Johnson's Service Station.
PORT HOPE:
Stephenson's Garage
Tourists' Garage
John Low.
Bailey Brothers Garage — Herring Service Station.
MILLBROOK:
Smith's Garage.
NORWOOD:
Eggerdon's Garage.
HAVELOCK:
Williams' Garage.
WESTWOOD:
Wilson's Garage.
HASTINGS:
Hess Garage and Sales.

CAPITOL--Now Showing

A ROMANCE OF THE
"BRITISH NAVY"

CAPITOL ENTERTAINMENT SCRIP BOOKS
A VERY MERRY CHRISTMAS
Ensure the Recipients
And Joyous Weeks to Follow

Lyrics Of Life

(By Douglas Malloch.)

A PARENT'S JOB

The parents of the years agone,
Of course, had certain joys,
Were much congratulated on
Their sturdy girls and boys,
But parents have their joys today,
Their joys of later years,
Whatever people seem to say,
Whatever youth appears.

Once Robert earned his bicycle
(Now Jack a car demands),
Once Mary painted things to sell
(Peg says, "And spoil my hands?")
Once parents used to point with pride
To Robert and the rest,
But even now they still decide
Their children are the best.

Yes, many a father gets him down
Upon his knees at night,
And many a mother in the town
Feels something like delight.
Though Jack is speeding in his car,
And Peg is known to curse,
Their parents, knowing what they are,
Are glad they aren't worse.
(Copyright, 1927, Douglas Malloch.)

FALLS FROM BOX CAR.

SASKATOON, Sask., Dec. 20.—(Canadian Press.)— Joseph Landry, Canadian Pacific Railway brakeman, sustained a fractured neck when he fell from a box car at Perdue Saturday and died in a local hospital early yesterday. Landry was unconscious when picked up by the crew and brought to Saskatoon. He died shortly after regaining consciousness.

WHAT ASSET MUST LEAGUE UMPIRE HAVE?

Bill Evans Says Greatest is Confidence of the Players.

EYESIGHT ESSENTIAL

Good Judgment and Courage Also Absolutely Necessary.

BY BILLY EVANS

After 22 years of umpiring in the American League, in which I have seen hundreds of players come and go, scores of them the outstanding stars of their time, I have decided to quit the mask and pad for the executive end of the game.

I have called my last ball and strike in the American League, my final out and safe. No more will I have to listen to the wail of the athlete who feels that I have beaten him out of a base hit. No more will I have to listen to the tale of woe of the pitcher, who is certain that had I not missed a perfect third strike, the opposition wouldn't have made the four runs that followed.

Baseball is often a game of alibi and the umpire is the chief target for most of the "it-might-have-been" stuff.

However, I have greatly enjoyed my 22 years as an umpire in the American League. That may sound rather strange, since in all professions that of umpire often seems the least enviable.

I have done my umpiring on the theory that all ball players are gentlemen and should be treated accordingly. I am pleased to say that in only a few instances have I been disappointed.

In umpiring, the greatest possible asset is the confidence of the ball player.

Good eyesight is very essential, an athletic physique is helpful, good judgment is most important, courage is absolutely necessary. If an umpire has these four assets, he can, after a time, build up a confidence with the men over whom he presides that will make his work much easier.

When a ball player has confidence in an umpire, he will let him get away with a terrible decision without trying to start a riot, simply because he feels that is the way the umpire saw it, that he rendered such a decision believing that he was right.

I have worked any number of ball games in the American League in which I knew I was not in the best of form, yet would get through with scarcely a kick.

"Don't bother with Bill today, I know he's terrible, but he's calling them as he sees them", is an expression I might hear a half dozen times during the game. The players accepted in good spirit what they believed were off-color decisions because they had confidence in me.

Since the announcements that I would quit the umpiring game to act as general manager of the Cleveland team of the American League, I have received many enquiries asking me to detail some of the many interesting happenings of my long career as an official.

What is the greatest pitching feat you have ever seen?

What players of the last 25 years do you regard as the best at their respective positions?

What fielding plays are outstanding in your memory since you started umpiring in 1906?

These and scores of other questions dealing with various incidents that have come under my observation appear to be of great interest to baseball fans the country over.

That being the case, it is my intention to write a series of articles which will give my opinion on many things that have impressed me most in the various departments of play.

INNOCENT VICTIM OF INSURRECTION

New Indians' Boss Traded to Senators After Indignation Meeting.

CLEVELAND, Dec. 20.—Fate often plays queer pranks in one's career. There is no doubt but that Dame Fortune had much to do with shaping the career of Roger Peckinpaugh, newly-appointed manager of the Cleveland Indians.

An indignation meeting held by the New York Yankees, in which Peck, being entirely ignorant of the event, played no part, caused his passing from the New York Americans at a time when he was rated the most valuable shortstop in the American League.

One of the two Pullmans engaged to haul the Yankees from New York to St. Louis offered the setting for the Yankees to give vent to their feelings, give Peckinpaugh the college yell and hang crepe on Miller Huggins, then managing the Yankees.

That was during the season of 1921. Despite the fact that New York won the pennant that season, all was not well within the ranks of the Yankees. There seemed to be a lack of discipline and few of the players seemed to have the proper respect for Manager Huggins. Peckinpaugh was one of those who did.

So tense was the feeling against Huggins that a group of players, more than half of the squad, met in the Pullman, other than the one in which Peckinpaugh had his berth, to take action to overthrow the Huggins dynasty.

The consensus of the red shirts was that Huggins must go and that Peckinpaugh should succeed him. It was decided that on the return of the Yankees to New York, the matter would be taken up with Colonel Jake Ruppert, owner of the club, and if he didn't accede to their wishes the team would go out on a strike.

It is just possible that some of the boys might have been under a stimulating influence other than aqua pura, but, regardless, such action was taken.

As is always the case, the affair, supposed to be kept a deep, dark secret, leaked out. Instead of Huggins walking the plank, Peckinpaugh, who had no part in the insurrection, and who was innocent of the entire affair, was the victim.

Without going into the ifs and whys of the case, Colonel Jake Ruppert decided on quick action. Although he had nothing against Peckinpaugh, he was strong for Huggins and figured if Huggins was to succeed, it was best that Peckinpaugh should go.

It was this state of affairs that caused New York to enter into a three-cornered trade that brought Scott of Boston to New York and sent Peck to Washington.

It wasn't a bad break for Peck at that, since he shared in two world championships in Washington, getting a winner's and loser's share of the money, amounting to something like $10,000 extra.

Had not the popularity of Peckinpaugh caused the New York players to swear allegiance to him instead of Huggins, he would have missed those two world series at Washington and possibly the big opportunity that is now before him, manager of the Cleveland Indians.

At first Dame Fortune seemed to have been very unkind to Roger Peckinpaugh in causing his passing from New York, but all is well that ends well. Now it seems the desire of the players that Peckinpaugh should be a manager has had its reward in his new job.

Bridge Me Another

By W. W. Wentworth

(Abbreviations: A—ace; K—king; Q—queen; J—jack; X—any card lower than 10.)

1—If trumps have been exhausted, and there is a long established suit in dummy and only one additional re-entry, what should adversary play?

2—What is meant by the high-low signal?

3—What is the object of the "Rule of Eleven?"

THE ANSWERS

1—Force out the re-entry.

2—When you have only two of a suit, give your partner the high one first and low one second.

3—To aid in locating the high cards of the suit.

Copyright, 1927, by the Ready Reference Publishing Company.)

ACTING POLICE CHIEF.

Inspector Mortimer Wigle, acting police chief of Windsor, Ontario, who will have the job permanently if he "makes good" within the next few weeks. Wigle succeeded Dan Thompson who resigned as the climax of a sensational three weeks' investigation of his seven-year administration. Wigle comes of United Empire Loyalist stock, and served in the South African war with the first Canadian contingent.

THEATRES

AT THE REGENT.

"SECOND TO NONE."

"Second to None" is a romance of the British navy, released in England and has the atmosphere of verisimilitude imparted to English films by their producers ,who seem to aim at presenting life as it is, rather than it might be, if things were different. While the American producers might be said to worship the little god Billiken, "the god of things as they ought to be," the Englishmen, on the contrary, bow to the inevitable, to the god of things as they are, and they make their pictures of life accordingly. The touch of realism that they inject into their productions gives a sad ending to "Second to None," the romance of Bill Hyde, the little English newsboy who grows up to be a sailor on HM.S. "Determination," and adores a lovely lady who marries the captain of the ship. Gilbert and Sullivan could have created a wonderful romance out of this situation, in which "the lass who loved a sailor" has given place to the sailor who loved a lass, and lost her.

Ina, the small heroine of the piece and also one of those lackadaisical actresses that English producers seem to delight in, is a companion of the small Bill Hyde, but she follows a big ship in an effort to find her lost, dead mother, and the captain adopts her into his home, where she grows up to be a real lady, and finally marries a fine gentleman, leaving poor Bill Hyde to find refuge in drink and desertion. However he returns to duty at the call of the drums of war, and one of the finest scenes in the picture is the big episode in which a naval battle is staged with wonderful realism. But Bill is killed while trying to protect the ship's flag, and his captain returns to his home and love It is a typically English production from start to finish, with the many little deviations apparent between the English and the American, or possible, Canadian, point of view.—Jeanette.

Men's Ties

Hundreds of real good quality Ties for "His" Gift this Christmas; fine selection of plain shades, stripes and checks. All four-in-hand. Neatly boxed in fancy boxes.

PRICED AT

75c - $1.00 - $1.50 and $2.00

MEN'S SHOP.

Canadian Department Stores Limited

SUCCESSORS TO THE CRESSMAN CO., LTD.

CAVAN PERSONALS

CAVAN, Dec. 20.—Mr. and Mrs. J. W. Perrin were visitors to Peterborough on Thursday.

The Rev. J. O. Totten returned to his home on Thursday, having spent some time with Mrs. Totten and arold at Mrs. Warriner's Stouffville.

Mr. and Mrs. H. Lang, Peterborough visited Cavan friends on Tuesday.

On Tuesday when Mr. William Stark was returning from Cavan with a load of chop a car passed him on the middle road ,and struck one of his horses, causing a severe cut on the hind quarter. The driver of the car passed on without waiting to see the extent of the damage done.

Messrs. Lang and Tinney shipped hogs and cattle from Cavan station on Monday.

There was a splendid lot of hogs, 93 in number, and of good quality. Eight cents was the price paid. The cattle shipped did not present as good an appearance.

Mr. Ralph Staples motored to Lindsay on Friday evening and attended the play, "Quality Street," given by the students in Lindsay Collegiate.

Mr. Card's family have moved from Bethany to Cavan Station.

Plants have even more kinds of diseases than people do. More than 2000 diseases are known and many more are being studied.

SEE THE NEW
ATWATER-KENT BATTERYLESS RADIO
Model 36, Six-Tube Receiver
DAWSON & JOHNSTON
PHONE 2123 Corner GEORGE AND McDONNEL

AGAWA'S CREW SAFELY ABOARD RESCUE SHIP

ABOVE is a striking and exclusive photograph, illustrating the closing scenes in one of the most heart-gripping marine dramas which the great lakes have ever witnessed. The photograph shows the crew of the wrecked freight Agawa, aboard the Michigan tug General, which rescued them from the reef off the south-east coast of Manitoulin Island yesterday morning. Capt. Jordan, veteran skipper of the Agawa, is indicated by the arrow. The photograph was taken from aboard the tug Stratbogie, one of the rescue ships. —Photograph copyright by The Toronto Star.

HURRY! HURRY!

There is Nothing Better for a Christmas or a New Year's Gift than to give or send a copy of

PETERBOROUGH'S SOUVENIR BOOK OF CANADA'S SIXTIETH ANNIVERSARY OF CONFEDERATION.

It is bound to be appreciated and it will demonstrate what a wonderful community spirit your home city possesses.

It is also a keepsake—such an epoch-making event will never take place again, so why not take full advantage of this opportunity.

WITHIN REACH OF THE PURSE OF ALL.

No Coupon required **75c** No Coupon required

AT THE

Examiner Office Only

We want everyone to know that there is no better city anywhere.

Copyright 1927, Warner Bros. Pictures, Inc.
John Barrymore in "WHEN A MAN LOVES" is a Warner Bros. Picturization of this novel.

SYNOPSIS

Fabien, good and handsome youth of France, trains for the priesthood; but meets and loves Manon Lescaut, beauteous orphan, who is coveted by hideous Count Ravoir. Fabien saves her and carries her off to Paris. Circumstances force her to surrender to Ravoir. She rejoins Fabien, and they forced to capitalize a genius for cards. The King plays Fabien at cards for Manon, accuses him of cheating. Manon is deported. Fabien stows away on the convict ship, and later asks the Captain to marry Manon and him.

CHAPTER XXIII—Continued.

"Marry you!" exploded the Captain. "You told me two months ago that you were man and wife."

The Governor, who had been sitting with an astonished look upon his face, half rose from his seat as he asked, "Do you mean to tell me that you two are not married?"

Fabien's face must have expressed the consternation that swept over him, for he felt Manon shrink close to him and her quick convulsive grasp on his arm brought a full realization of his mistake. In the joyous thoughts of the new life that was opening for them, he had utterly forgotten his previous statement made to the Captain weeks before.

There was nothing to do now but face the situation. Fabien held Manon's hand more tightly and answered calmly, "No, we were not married, but we love each other and wish you to marry us before we land."

For a full moment there was a deep silence. Across the Captain's face one emotion after another clearly expressed his rising anger at being duped by them both and disillusioned by Manon.

The Governor was amazed into stunned silence. To think that Fabien had tricked them all by a lie. He blamed himself as an utter fool for having respected the so-called holy bonds of matrimony.

It took Synnelet to break the silence. "That is good," he said, stepping forward. "That is very good, Monsieur; and now that we know the truth," he continued, turning to his Uncle, "There is no reason why I cannot have her."

"Right, my boy," replied the Governor slowly nodding his head to the nephew he never denied, then turning to Fabien with a slightly puzzled expression he said, "Since the girl is not your wife, she is any man's property, and shall be given to my nephew."

Fabien tightened his grasp around Manon's shoulders. His own stupidity had brought their dream castle tumbling about their ears. But he would not give her up. He had gone through much for her sake and was now ready to lay down his life if it would help her.

As Synnelet came forward to claim his new property, Manon cried out in terror and Fabien leaped at him like a madman. His hands went about Synnelet's throat. With a roar of pent up anger the Captain hurled himself upon Fabien and forced him back against the wall where he held him until reinforced by two husky sailors who had been hastily summoned by the Governor.

"Iam sorry, sir," Fabien admitted to the Captain, "Let me explain—I am sure you will understand!"

"Throw this mad fool in with the convicts," ordered the Captain. As the sailors bore him toward the door he fought madly like one possessed as he saw Synnelet struggling to take Manon into his arms.

The odds against Fabien were too great and he was thrown through the open hatch into the hold below. He fell upon the reeking, naked bodies of the half-crazed convicts, and lay sprawled in their midst, unconscious from the impact of his fall.

CHAPTER XXIV.

Manon was more terrified for Fabien's safety than for her own welfare. Her newly found love had completely shut out her former selfishness. It did not matter, now, what happened to her as long as Fabien was safe.

Sobbing — half hysterical — she struggled to leave the cabin. She wanted to follow the Captain and plead for Fabien. The old seaman had been so splendid to her that she did not realize how utterly hopeless any appeal would be since he had learned of their deceitfulness. No sacrifice that she could make would soften him enough to have Fabien removed from the hold of the ship. But Manon did not know this—she was sure the Captain would do as she wished and she fought madly to get by Synnelet who laughed and smiled in anticipated satisfaction and barred her way.

Manon's tiny fists beat hopelessly upon his chest but he only smiled in delight. He was much pleased with Manon and her fiery temper amused him greatly. Certainly it was an indication that his conquest would not be an easy one. However, that only added zest to his purpose. She was his property—there would be no opposition and he could take his time about taming her into sweet submission.

The Governor was well pleased with the situation. Before leaving the cabin he paused a moment and looked back at Manon as she struggled against Synnelet's advances; but he only smiled indulgently, shrugged his shoulders nonchalantly and walked away without interfering. He had done his part, besides was he not young once, himself, and thehot blood of youth must be served.

Wildly and more fiercely Manon continued her struggle to escape from Synnelet, but with each effort her strength weakened. Her gown was torn and her gorgeous golden curls, sadly dishéveled, were spread about her half naked shoulders like a golden halo of sunshine.

The nearness of Manon had aroused a passion within Synnelet that was fast getting beyond his desire to control. He had played with his beautiful new toy just as long as he could. Suddenly he seized her, brushed aside her arms and crushing her to him, kissed her madly.

Vainly Manon worked to free herself. Synnelet's burning kisses covered her neck and shoulders. His hard labored breathing fairly smothered her as she strove to turn her head away so that he could not find her lips. Then she felt her self lifted, bodily, in his hateful arms and carried across the cabin. Vaguely she sensed the easing of her body upon the couch and saw Synnelet's face strangely grotesque, as he leaned over her. Through a mist of tears his countenance seemed to become more and more indistinct. Shortly it disappeared entirely and Manon knew no more. She had fainted.

With the return of consciousness, Fabien sat up. His clothes were torn and his face and hands were covered with blood. He had not been stunned for very long because overhead he saw the sailors securely battening down the hatch cover through which he had been dropped.

It was a dark, gloomy hold into which he had been thrown, literally stinking with sweat and filth. Above the dim rays of a ship's lantern sent down a faint light that enabled him to discern the convicts, scores of them, chained like animals to stanchions in the ship's beams.

They stared at him curiously. His sudden advent in their midst had aroused them, for a moment, from their apathy of despair into which days of confinement in their foul quarters had cast them. One or two of the men laughed—meaningless laughs inspired by crazed minds.

Still in a half daze Fabien gazed around and became conscious of their curiousity, their mocking voices and the clang of their chains. It all tended to bring back a swift remembrance of his fate. Like a madman he lurched to his feet and climbed up the iron grating to the locked hatch above where he pounded, vainly. It was useless. His bruised hands were but puny instruments for the giant task. Even his shoulders pressed with all his strength failed to make any impression. It was hopeless. He was unequal to the task. With a groan of despair he descended into the hold, fell back on the floor and buried his head in his hands.

(To be continued.)

SALT RHEUM
All Over Her Hands and Between Fingers

Mrs. Walter Misner, Midville Branch, N.S., writes:—"I had salt rheum all over my hands, and especially between my fingers. It was impossible for me to put them in water, or do my house work.

"After trying medicines and salves, which did me no good, I heard of BURDOCK BLOOD BITTERS being so wonderful, and after taking two bottles I am entirely relieved of my trouble."

Manufactured only by The T. Milburn Co., Limited, Toronto, Ont.

BAILIEBORO NEWS.

BAILIEBORO, Dec. 19. — The W. M. S. of the United church held a quilting bee at the home of Mrs. Wesley Thompson on Thursday afternoon.

There was a splendid turn out of members present and two beautiful quilts were made during the afternoon. These quilts along with other articles of clothing will be packed in the mission box and forwarded to the home mission department.

At the conclusion of the afternoon work a beautiful luncheon was catered by the members of the society.

John Brackenridge left on Monday last for Oshawa where he expects to take a position with the Canadian General Motors.

The township council met for the last session this year in the council chambers, Centreville on Thursday afternoon.

The C. O. F. held their annual meeting in the Forester hall on Tuesday evening, C. R. Will Lang, presiding.

The Tuxis boys are planning to have an open air rink in the vilalge this winter.

Owing to the mild open weather which has prevailed during the past two months ,the farmers have been able to save a great deal of their winter's crop. The cattle and horses have been able to remain out in the pastures during the day time; this has been a big factor towards saving the feed in the barns

TILLIE THE TOILER — She'll Be Prepared — By Russ Westover

BRINGING UP FATHER — By Geo. McManus

OLIVER'S ADVENTURES — Facing Death — By Gus Mager

Bobo Baxter—Looking For Information — By Rube Goldberg

THE CONQUEST OF THE AIR — XXXVIII — by Nicholas Afonsky

The first flight across the United States was made by C. P. Rogers in 1911, when he tried for a $50,000 prize. He left New York September 17, reached Pasadena November 5—and lost the prize, which allowed only 30 days. He made 68 stops, and helped pay his expenses selling a beverage in the towns where he stopped.

Thought the transcontinental flight has since been made without stop in about 24 hours, Rogers' record was then remarkable. He had many slight accidents en route. Another 1911 record was made when E. B. Ely flew from the shore near San Francisco to the deck of the battleship Pennsylvania and back again.

It was about this time that the airplane was first used for military purposes, when the United States—February, 1911—sent Charles Hamilton flying over the Mexican border near Juarez to observe fighting there in a revolution. About the same time France used airplanes in military maneuvers in the Mediterranean.

The French airplanes—which then flew at an altitude of 1,500 feet, with a maximum of forty miles an hour, records which would seem insignificant today—were pronounced by the French war minister "marvelous instruments of war." A little later Pegoud, a French flier, for the first time looped the loop in an airplane in France.

Economy COAL

IN NUT AND STOVE SIZES

For Ranges and Hot Water Boilers

We Sell D. L. & W. Hard Coal Exclusively

ROBERT HICKS CO.
PHONE 48

t-s-1 yr

a For Sale—General

CANARY BIRDS, SINGERS. APPLY Montreal House. 3d-145-2342A

FRESH MUSHROOMS. FOR INFORmation, apply C. H. Rogers, 'phone Number 151. 3d-145-2313A

CHRISTMAS TREES — SPLENDID selection. Harrison's, 724 Smith. 'Phone 735. 4d-148-2358A

POTATOES, $1.60 PER BAG. ALSO Wood. 'Phone 676. 4d-148-2365A

BOY'S BOOTS AND SKATES, SIZE 6; cheap. 83 London Street. 3d-147-2359A

AT HICKEY'S SHOE STORE, 169 Hunter Street — Women's Gaytees, $2.75; Women's Hockey Boots, $3.50; Boy's Hockey Boots, $3.25; Men's, $3.75; Misses' Goloshes, $2.25. 3d-147-2360A

3 TABLES, ONE RADIO CABINET, Fancy Box, 350 Sherbrooke Street. 'Phone 2631W. 3d-147-2362A

PHONOGRAPH, MAHOGANY, Brunswick, Cabinet; nearly new; 50 Records. 516 Sherbrooke. 3d-145-2306A

MEN'S TUBE SKATES AND BOOTS, size 8. 'Phone 1185W. 3d-146-2328A

LADY'S BOOTS AND SKATES, ankle supports. Size 5½. 187 Antrim. 3d-147-2368A

CHOICE TOULOUSE GEESE FOR Sale, 25c per lb. alive, 28c dressed. 'Phone 971 ring 2. 3d-146-2347A

PHONOGRAPH, 24 RECORDS, AT reasonable price. Apply 512 Sherbrooke Street. 3d-147-2339A

2 BEAGLE PUPS. APPLY 291 Townsend Street. 3d-146-2340A

PAIR OF SLEIGHS, 2-INCH RUNners; good as new. Apply 356 London, corner Downie. 3d-147-2351A

LADIES' HOCKEY BOOTS AND skates, size 4, cheap. Phone 1909J. 2d-146-2347A

ONE SET OF DELIVERY SLEIGHS. Apply 415 Dublin. 3d-147-2348A

DOLL'S LARGE OAK DRESSER, three drawers and swing mirror, as good as new; also Girl's Sleigh, $5.00. Apply 61 Robinson Street. 'Phone 1037J. 3d-147-2364A

QUEBEC HEATER, WITH GRATES, also Cook Stove. Apply 376 Stewart 'Phone 518. 3d-147-2353A

3-TUBE RADIO, 2 SETS EARPhones, and 5 Pigs, 9 weeks old. Apply 60 Wolsley Street. 3d-145-2307A

THREE-TUBE RADIO, COMPLETE with all Batteries and Speaker; cheap. Apply 554 Albert. 3d-146-2330A

TWO GOOD BLACK ROBES, WELL lined. 'Phone 1644W. 3d-146-2338A

RADIO VOLUME ALWAYS. SAY good-bye to Dry Batteries. Will sell separately if desired: Three 48-volt Willard B's, One A, Two Chargers. Also Semi-built 34Tube Set, Six-Fifty. 692 Stewart. 3d-16,17,20-2277A

ONE DELIVERY SLEIGH, SUITable for Bread or Milk Delivering. Apply J. W. Boorman, Queen St. 3d-146-2362A

TWO MEN'S OVERCOATS FOR SALE cheap. Apply 279 Sherbrooke. 3d-146-2345A

CHRISTMAS TREES. 'PHONE 2633 and 1265W. 6d-147-2269A

CHRISTMAS TREES. 'PHONE 1663J. 12d-148-2146A

HEATED APARTMENT, SUITABLE for Bachelor; or would be large enough for two; immediate possession. Apply 437 George Street. 3tf-3549B

COAL, COKE, AND WOOD — DRY Body Hardwood, Limb Hardwood, Maple Slabs and Hemlock Slabs. 'Phone 2038W. E. Metcalf, 215 Edinburgh. 26d-154-1921A

CAR PARTS FOR ALL MAKES, SOLD by George Martin, Sherbrooke St. West of Highway. 'Phone 2278W. 26d-147-1765A

IF YOU REQUIRE SANITARY RUBber goods write for catalogue and price list. Safe and Sanitary Rubber Works, Dept. 17, 4906 Wellington Street, Montreal. every Sat. 2 yr. 7885 A

STREET MAPS FOR SALE OF THE City of Peterborough, All streets shown and locations of manufacturing plants only 50c. At The Examiner office. dtfA

CHRISTMAS TREES DELIVERED. Phone 2505J. 10d-150-2314 A

CANARIES — FULLY GUARANTEED Singers, $6.00 up; Hen, $1.00 up; Lots of Six or more, $4.50 each. Write for information — Toronto Aviaries, 150 Pearl Street, Toronto. 6d-145-3996A

E FLAT ALTO SAXOPHONE, HOLton, Silver-plated, with Case. Apply 405 Wolfe. 3d-145-2319A

COOK STOVE, CHEAP; RECORDS, 5 for $1; Wringers, $2; Chest of Drawers, $2 up; Dressers, $7 up; Beds and Springs, Toilet Sets, Rockers, Hall Rack, Fumed Oak Buffet, Leather Diners, Morris Chair, Parlor Tables, Kitchen Tables, Chairs, Congoleum Rug, Oilcloth, Dishes, etc. Record Exchange, 10 cents. Apply 59 Aylmer (near Perry). 3d-145-2326A

b For Rent—Houses and Apartments.

HERE IS THE BIGGEST SNAP IN the City! 6-Room House, west side, hardwood floors, 2 fireplaces; hot water heating, full plumbing, sunroom and garage, or would rent cheap; $5,300.00. 5-Room Cottage, South; rent, $13.00; immediate possession. Apply 344 King Street. 3d-147-2367B

HOUSE, 539 DOWNIE. APPLY 437 George. dtf-3923B

ROOM, ALL CONVENIENCES; Board if desired. 'Phone 1870J. 3d-145-2303B

BEAUTIFUL NEW APARTMENT, warm ;Business Girls or Couple; hot and cold water ;front and rear entrances. 'Phone 613. 3d-146-2342B

STEAM-HEATED APARTMENT, EXtra warm, hot water; cheap; Business Girls or Couples. 'Phone 1153W. 3d-145-2308B

297 KING STREET, VACANT NOW. $16.00. Rutherford & Nugent 282 George. 3d-145-2309B

DESIRABLE APARTMENT, CENtral ;hot water heated; gas stove, kitchen cabinet; full plumbing. Call 451 Water. 12d-153-2287B

PART OF DUPLEX, FOUR-ROOMED House; conveniences; good central location. Apply 183 Antrim. 6d-148-2297B

THREE FURNISHED ROOMS FOR Light Housekeeping, in modern home; central. Apply 61 Robinson Street, or 'phone 1037J. 3d-147-2363B

c For Rent—General

FOR RENT—HEATED OFFICE ON George street. Apply 437 George street. dtf-C

TWO OUTSIDE OFFICES IN BANK of Toronto building; heated; apply Bank of Toronto. dtf-1535C

TWO GARAGES, AT 199 MURRAY Street, opposite Armouries. 'Phone 803. 3d-20,22,24-2354C

d Real Estate.

FOR SALE — MODERN 6-ROOMED House, very desirably situated in the West-end. This House has just been finished, and has every convenience. Easy terms (Monthly Instalments if desired). Apply 437 George Street. dtf-1764D

FOR SALE — CITY LOT ;CONSIDER deal on Car, Radio, or Piano. 'Phone Nineteen, between 6 and 8 p.m. 3d-145-2315D

f Boarders Wanted.

BOARDERS WANTED, ALL CONveniences. Apply 176 Lock. 3d-146-2320F

BOARDERS, GENTLEMEN; ALL conveniences; central. 360 Stewart Street. 12d-154-2304F

g Help Wanted—Male.

FIREMEN AND BRAKEMEN, BEginners $150, later $250 monthly; permanent employment — also clerks. Write Railway Box 2155 Examiner. 3d-12,19-27-2155 G

WANTED — GIRL TO ASSIST WITH Housework. 'Phone 1998F. 316 Margaret. 3d-147-2282H

BRIGHT YOUNG MAN, WITH SOME Business experience. Wanted for Sales Force of large, reputable firm. Splendid opportunities for advancement. Write, giving age, qualifications, references, et cetera, Box 3963, Examiner. 3d-146-3963G

h Help Wanted—Female

WANTED — RELIABLE ASSISTANT for Housework for Country. Write Box 3941, Examiner. 3d-145-3941H

EXPERIENCED GENERAL FOR Housework, small family; must be good cook; $20.00 per month. 'Phone 2919. 4d-147-3960H

EXPERIENCED FARM HAND, APply Box 3957, Examiner. 3d-146-3957G

CAPABLE MAID FOR GENERAL housework. Apply 565 Water, evenings. 3d-145-2294 H

MIDDLE-AGED WOMAN WANTED to assist in Light Housekeeping, in exchange for a good home and small salary. Write Box 2321, Examiner. 3d-146-2321H

j Employment Wanted.

AFTER NEW YEAR, EDUCATED Young Lady desires Position in Store or Office; state wages. Box 2299, Examiner. 3d-145-2299J

HOUSEKEEPER WANTS POSITION; has girl school age; city or country. Write Box 2366, Examiner. 4d-148-2366J

WANTED — POSITION AS DOMESTic in home with small family, where Child of three can be kept. Apply Box 2349, Examiner. 3d-147-2349J

m Lost.

PURSE, FRIDAY, IN BUSINESS Section. Finder please leave at Examiner. 3d-145-2311M

LONG BROWN PURSE, CONTAINing Small Sum of Money. Finder please leave at Examiner. 3d-147-2368M

ON GEORGE STREET, PAIR OF Glasses, Friday Afternoon. 'Phone 151. 3d-145-2312M

STERLING SILVER COMPACT, INitials "I.D." Possibly in Buffus Bowling Alleys. Finder kindly return to Examiner and receive reward. 3d-147-2350M

ON SATURDAY MORNING, ON Maitland Avenue or King Street, Purse. Finder please call 963W. 3d-146-2341M

TIRE CHAIN, ON FRIDAY, DEC. 16. Finder please 'phone 748J. 3d-146-2339M

SUM OF MONEY. FINDER PLEASE leave at Examiner, or 'phone 1846J. 3d-146-2335M

NEAR DOURO, A HEAVY SET Black and Tan Hound (Female). Finder please notify A. Watkin, s 39 High Street, Peterborough, or 'phone 1825W. Reward. 3d-146-2331M

BLACK AND TAN HOUND PUP, 3 white paws, with collar. Finder please 'phone 1195, or leave at 382 Water Street. 3d-146-2302M

$5.00 BILL, NEAR PRINGLE'S Store, George Street, Saturday p.m. about 4. Finder please leave at Examiner, or 'phone 1758J. 3d-146-2332M

TIRE CHAIN, IN CITY OR ON Lakefield Road. 'Phone 142. 3d-145-2296M

n Found.

FOUND — HOUND, BLACK AND White, with some tan on his muzzle and two tan spots over the eyes; apparently about 1 year old. Owner can have the same by proving property and paying the costs. Apply 461 George Street, or 'phone 275. 3d-147-2361N

SANTA VISITS S. A. TEMPLE

Large Building Jammed For Annual Concert and Christmas Tree.

GOOD PROGRAM.

Three hundred and fifty young people, augmented by another four hundred adults, fathers, mothers, aunts, uncles, grandpas and grandmas, crowded into the Salvation Army Temple last night for the annual Christmas tree and program.

Secretary George Leggett led the opening exercises, after which Y. P. S.M. R. C. Braund, undertook to introduce the chairman of the program. When the young people knew that the chairman was to be no other than that popular parsonage, Santa Claus, their joy knew no bounds. His entrance was greeted with loud shouts of welcome from all present.

The young people's band, under band leader, Joseph Halcrow, supplied the music for the evening. The first item was by the Primary class, and was entitled, "Christmas Parcels." They were trained under the direction of Mrs. Stanley Richardson, who was assisted by Mrs. C. Breadman and G. Reid. A Christmas carol, "Merry Christmas," was next sung by a group of boys under the supervision of Miss Gladys Sutherland. The boys who took part were: L. Boorman, W. and T. Rose, A. Cummings, F. Cunningham and Arthur and Harold Jones. An action song by five girls, P. Cox, D. Routley, D. French, R. Boorman and G. Mills, entitled "A Place for Everything" was ably given under the leadership of Muriel and Nellie Boorman.

Commandant Ham at this juncture of the program, read an appropriate Scripture reading. The Band of Love, gave a very prettily executed hoop drill. Miss Phylis Braund gave a recitation "A Boyless Town." Miss Gertrude Leggett, Miss Edith Halcrow, Miss Nellie Boorman, Miss Annie Rose and Mr. Ernest Braund took part in a dialogue with a strong moral, "That awful Temper." An instrumental quartette by Y. P. Band Leader J. Halcrow, C. and G. Kennedy and Vincent McDonald, was well rendered. Master Gerald Haig followed with an appropriate recitation, "A Christmas Dream."

The final item on the program was a tabelaux, entitled "The Story of Bethlehem,," in two scenes. It made a fitting climax to a splendid program.

Sergt.-Major R. C. Braund closed with prayer.

Santa Claus then commenced the distribution of gifts after which the happy crowd left for their various homes, thanking the Salvation Army for providing a most happy and enjoyable event. It was announced that a program and Christmas tree will also be given at the Brownton Temple Chamberlain Street, on Friday evening.

Bandmaster Frank Robinson impersonated the genial saint.

o Live Stock.

HOLSTEIN COW, JUST FRESHENed, accredited stock . J. F. Morrison, No. 1, South Monaghan. 'Phone Bailleboro. 3d-145-2318O

1 JERSEY COW, JUST FRESHENED. Apply Roy Sanderson, Chemong Road. 'Phone 959 r 24. 3d-146-2323O

REGISTERED HOLSTEIN COW AND Heifer Calf. 'Phone 21 ring 2, Keene. 3d-145-2316O

MILCH COW, FIVE YEARS OLD, freshened December 13. 'Phone A. Patterson, 2485W. 3d-145-2301O

TWO DURHAM SPRINGERS. APPLY O. Young, 'phone 531 r 14. 3d-146-2343O

ONE DURHAM COW, FOUR YEARS old, just freshened, $65; Two Durham Cows, to freshen in spring, $110 for pair; One Holstein Cow, fresh three weeks, $65; One Holstein Cow, 4 years old, fresh in January, $75. As I have no stable room, all must be sold this week. S. S. Staples, 'phone 532 r 1-2. 3d-146-2344O

p Poultry.

3 WHITE LEGHORN HENS, LAYing, $1.00 each. Apply 712 Simcoe Street. 3d-145-2314P

q Wanted.

HIGHEST CASH PRICES PAID FOR all different kinds of Fowl. 'Phone H. F. Doig, 2097. 6d-145-3903Q

WANTED — BLUE PERSIAN KITten, seven or eight weeks old, male, at once. Write Box 2356, Examiner. 3d-147-2356Q

SAWING MACHINE WOOD CUTTING by the Cord. We take on all sizes of jobs. 'Phone 1419F. 37 Crescent. 3d-146-2322Q

WANTED — DOLL CARRIAGE. 'Phone 1434J. 3d-145-2317Q

TENANT FOR SMALL HEATED Lower Apartment, Unfurnished; central. Apply 305 Stewart Street, or 'phone 247. 6d-149-2334Q

WANTED — LIVE AND DRESSED Poultry; best market prices paid. Bring them in or call 771. A. Atkins, 189 Charlotte Street. 3d-146-2336Q

TEAMS WANTED—HEAVY TEAMS, weighing 3,200 to 3,600 pounds, for Log Hauling in Cavendish and at Haliburton. Apply The John Carew Lumber Co., Ltd., Lindsay. 5d-149-3970Q

t General Notice.

MARCELLING. 'PHONE 1344J FOR Appointments. 3d-145-2295T

TAXIDERMIST WORK DONE. HAVE your Specimens Mounted. Apply 156 London. Phone 878. 26d-154-1918 T

REPAIRING IRON AND WOODwork. Apply Spry's Blacksmith Shop, opposite Y.M.C.A. 26d-154-1955T

PHONOGRAPH AND ORTHOPHONIC Repairs; work guaranteed. T. Griffin, 146 Park Street, opposite C.G.E. 'Phone 2163W. 30d-155-1860T

ADVERTISE IN THE EXAMINER

HEINTZMAN PIANOS

PUT AWAY the Cares of Everyday .... slip into the Land of Romance ... know this Christmastime the joy and happiness that comes to those who possess a Heintzman Piano. Within a case of glistening walnut or mahogany is the magic tone that makes this one of the world's desired pianos. A touch of the keys... the golden notes are free ... bringing to those who listen a full measure of beautiful music.

In every way a Heintzman Piano is the ideal Christmas gift for the home. It will bring more real pleasure to you and your children than any other gift that might suggest itself. Visit our Music Salon as early as possible and see the range of styles in which the beautiful Heintzman Piano is made.

Delivery to suit your desire. Easy terms arranged. Your present instrument taken in exchange. Catalogue and prices on request.

Ye Olde Firme

Heintzman & Co.

ROYAL BANK BUILDING - GEORGE AND HUNTER STREETS,

HOCKEY TEAM HAVE INITIAL ICE PRACTICE

Petes' Seniors and Juniors Get Chance To Work Out at Rink.

PLAY IN OSHAWA.

Eddie Wright's Team Will Clash With Motor Crew To-night.

The Peterborough Senior and Junior O.H.A. teams worked out on excellent ice for the first time at Brock street rink last night and both outfits put in an useful hour.

Lew Lebarr's juniors took the ice first and had Mein, Gillespie, Ted Lebarr, Kenneally, Allen, Cripps, Jones and Calladine of last year's team in line, while newcomers out were Frank Carroll of last year's St. Peter's team and Doug. Hatton, the Royals' ball player. The youngsters did no loafing and turned in some smart plays.

The Senior team practiced between 7 and 8 o'clock and Eddie Wright had out Rose, Kane, Williams and Bert Hall, the sub-goaler of last year's Petes, Jack Lebarr, Cripps, Maudsley and Lackey of last year's Intermediates, Eddie Foley, Mahood, McFee, years ago a member of the Peterboroughh juniors, who has played with various western teams since, and Clarke, former Oshawa boy, who was in the Toronto Industrial League last season.

The Petes are motoring to Oshawa for an exhibition game with the Motor City crew to-night and Manager Wright will use Lebarr and Hall in the nets, Rose, Clarke and Foley on the defence, and Kane, Maudsley, McFee, Williams and Cripps up in front.

The new Peterborough junior entry, St John's, will hold their initial practice to-night between 7 and 8 o'clock.

NOTICE TO CREDITORS.

TAKE NOTICE, That all Persons having any CLAIMS against the Estate of JOHN P. CUNNINGHAM, late of Peterborough, Merchant, are hereby required to send by post or deliver to the undersigned on or before the 5th of January, 1928, full particulars of their Claims. Immediately after the last mentioned date the Assets of the said Estate will be distributed among the parties entitled thereto, having regard only to the Claims of which the Executrix shall then have notice.

JOSEPH WEARING, 408 Water Street, Peterborough, Ont., Solicitor for Agnes Cunningham, Executrix. 3d-20,27,3-3978

s Used Cars For Sale.

"BETTER CLASS" USED CARS with an "O.K." that counts. It is your proof that the Car has been Thoroughly Re-conditioned by Expert Mechanics, using Genuine Parts for Replacements. Popular Models on Easy Terms.
BREWER MOTOR SALES
131 Brock Street.
26d-159-2351S

Around the City

A false alarm was the reason for the fire brigade making a run to the corner of Sherbrooke and Park Sts., at 11.40 on Monday morning.

At 1.25 this morning the brigade rushed to the Peterborough Canoe Company's plant owing to the fact that when the sprinkling system was tried out the call had been automatically sent in. There was no fire.

The famous diamond exchange of Paris has a roof over its head for the first time. Heretofore trading has been done in the street.

'Phone 790 When You Want Your
PIANO OR ORGAN TUNED
Player Pianos a Specialty.
All Work Guaranteed.
W. H. CUNNINGHAM
560 Weller Street.

SPECIAL SALE OF
Mackinaw Coats
For This Week.
Also Horse Blankets; 1 Eureka Root Shredder; 1 New Cream Separator.
A number of Second-hand Cream Separators in first-class condition.
1 Portable Gasoline Engine, 6 h.p.
Full line of Sleighs and Stoves.
Happy Christmas to All!
R. C. HEARD,
376 WATER ST.
Shop Phone 1329.
House Phone 1494-W.

Phone Johnny-on-the-Spot for Coal—703.

Nut Coal	$14.75
Stove Coal	$15.25
Solvay Coake	$12.00
Dry Hard Slabs	$12.00
Hardwood	$13.00
Mixed Slabs	$9.00
Mixed Wood	$9.00

HODGSON BROS.
BETHUNE AND DALHOUSIE

NOTICE OF QUESTION TO BE SUBMITTED TO THE ELECTORS.

"Are you in favor of having Daylight Saving Time in Peterborough from 1st June to 1st September?"

TAKE NOTICE, That the foregoing is a correct statement of the question to be submitted to the Votes of the Electors at the same time and at the same places as the Annual Election for the Municipal Council, and the Deputy Returning Officers and Poll Clerks appointed to hold the said Election shall take the Vote.

And that the 31st Day of December, 1927, at the hour of Ten o'clock in the Forenoon at the Office of the City Clerk, in the said Municipality, has been fixed for the appointment of persons to attend at the Polling places and for the final summing up of the Votes by the Clerk.

S. R. ARMSTRONG,
Clerk.
3d-20,24,28-3968

A Reminder!

Only 4 more shopping days, and

Atkin's 6th Anniversary Sale is Still on

MANY INEXPENSIVE GIFTS FOR THE WORKINGMAN.

As a special Christmas Gift, we are giving away to each customer whose purchases amounts to $3.00 or over, a beautiful highly lacquered "Brown Betty" Tea-Pot. Your choice of colors or sizes. Many smaller gifts given away with purchases of $1.00 or over. Gifts are displayed in our windows. Come and look for yourself. Our prices will convince you.

We will hold your goods until Saturday.

We Deliver anywhere in City Free.

A. ATKIN'S

New and Second-Hand Store.
189 CHARLOTTE ST. PHONE 771. OPEN EVENINGS.

FAINT TAPPING HEARD ON S-4

No Code Messages Contained in Signals Picked Up By Sister Ship.

STORM STILL RAGES.

PROVINCETOWN, Mass., Dec. 20. —(Canadian Press.)—Faint signs of life were still apparent this morning on the sunken submarine S-4. The oscillator of the S-8, a sister ship of the ill-fated craft, which is in a position near the wreck, picked up signals from the submerged vessel at 8.15 o'clock. The tapping heard early to-day carried no code messages. It was believed that the six men who have been imprisoned in the torpedo room of the S-4 since Saturday were now too weak to rap out on the side of the vessel the orderly messages in the International code which had been received on previous days.

As the predicament of the prisoners continued to grow more desperate, their comrades on the surface were held to inaction by the storm and rough water which made diving operations difficult and dangerous.

For the first time since the war Germany is to be represented in the Gordon Bennett Cup race in the United States this year.

RAILWAY TIME-TABLES.

CANADIAN PACIFIC RAILWAY
(Corrected to date.)

Going East—
8.10 p.m.—Indian River, Norwood, Havelock, Bonarlaw and Tweed. Daily except Sunday.
11.59 a.m.—Havelock, Tweed, Kingston, Smiths Falls, Ottawa, Montreal, Quebec, Boston and New York. On Sunday to Havelock only.
12.36 a.m.—Havelock, Tweed, Kingston, Perth, Ottawa, Smiths Falls, Montreal, St. John, Boston and New York. Daily except Saturday. Sleepers Montreal and Ottawa.
1.50 a.m.—Havelock, Tweed, Perth, Smiths Falls and Ottawa. Daily.
Going West—
4.55 a.m.—Myrtle, Toronto, Guelph, Goderich, Hamilton, Galt, Woodstock, St. Thomas, London, Chatham, Detroit, Chicago and New York. Daily.
5.50 a.m.—North Toronto, Agincourt, Owen Sound, Orangeville, Teeswater and Brampton. Daily except Sunday.
7.35 a.m.—Toronto, Hamilton, Brantford, Buffalo, New York, Galt, Woodstock, London, Chatham, Detroit and intermediate points. Daily except Sunday.
7.00 a.m.—Bethany, Lindsay, Orillia, Port McNicoll and intermediate points. Daily except Sunday.
3.30 p.m.—Toronto, Hamilton, Buffalo, Rochester, Boston, Woodstock, London, Windsor, Detroit, Chicago and intermediate points between Peterboro and Toronto. Makes connection with Vancouver Express for Winnipeg and Vancouver. Daily.
6.30 p.m.—Lindsay, Toronto and intermediate points. Daily except Sunday.

CANADIAN NATIONAL RAILWAYS TIMETABLE.
(Corrected to Date.)

Train No. 96—7.00 a.m., for Port Hope, Oshawa, Toronto, and makes connections for points on the Main Line East.
Train No. 93—8.20 a.m., for Lindsay, Blackwater Jct., Orillia, Midland, North Bay, and Toronto.
Train No. 371—8.30 a.m., for Lakefield.
Train No. 94—8.35 a.m., for Hastings, Campbellford, Stirling, Belleville, and makes connection with the "International Ltd." for Kingston, Brockville, Cornwall, Montreal, Boston, Portland, New York, and Halifax.
Train No. 92—12.00 noon, for Port Hope, Oshawa, Toronto, Hamilton, Buffalo, New York, London, Chicago, and makes direct connections for points in California, also makes connections for points on Main Line East of Port Hope.
Train No. 100—12.15 p.m., for Hastings, Campbellford, Stirling, Belleville, connecting with the "Inter-City Train" for Montreal, Quebec, and Halifax.
Train No. 373—12.10 p.m., for Lakefield.
Train No. 95—5.15 p.m., for Lindsay, Orillia, Midland, North Bay, Toronto, making connection with the "National" for Sudbury, Winnipeg and Pacific Coast points.
Train No. 299—8.05 p.m., for Lindsay. Runs Saturday night only.
Train No. 94—8.59 p.m., for Port Hope, Kingston, Montreal, Quebec, Halifax, Boston, Portland, and New York. Carries through sleeper Peterborough to Montreal.

FOR SALE OR EXCHANGE.

A very desirable Property situated in West-end, consisting of a Brick House, modern, hardwood floors throughout; large lot with garage; good terms. Owner would consider a Small House as part pay. Price $8,200.00

A nice Property of 4 Acres, with good brick House, barn, hen house, considerable fruit, situated a short distance from City. Owner will exchange for a Small House in City, or will sell on good terms. Price $5,500.00

That One and All may have a Merry Christmas and a Happy and Prosperous New Year, is the wish of

J. T. O'Connell & Co.
136 Hunter Street W., Peterborough.
House 'Phone 1259. Office 'Phone 376

FOR SALE

One Hundred Acres to Rent or for Sale, with Stock and Implements or without.
150 Acres to Rent, No. 1 buildings, close to good town.
$2,800.00 Brick House, double lot, 2-piece plumbing.
$2,000.00 each, 2 White Brick Houses, 2-piece plumbing; central.
$1,000.00 6-Room House, water and light; close to George Street.
$800.00 4-Room House; water and light.
Several Good Houses, would Exchange on Farm Property.
CHAMBERS & MILLS
Chambers' 'Phone: House 1594W, Office 341
Mills' 'Phone: House 1493W.

BARRISTERS AND SOLICITORS.

JORDON & O'BRIEN —Barristers, Solicitors, Notaries. Money to loan on easy terms. Special attention to Patents and Trade Marks. Phone 219. Hon. G. N. Gordon, K.C., J. A. O'Brien.

J. R. CORKERY, Barrister, Solicitor, Notary Public. Office, Ground Floor, 414 Water St., Peterborough. Five doors North of Hunter street. Money ot loan at current rates on easy terms.

S. T. MEDD—Barrister, Solicitor, Notary. Office over the Dominion Bank, corner of George and Simcoe streets. Telephone No. 12. Private funds to loan at current rates upon easy terms.

R. R. HALL—Barrister, Solicitor, etc., Peterborough, Ont. Office, corner of Hunter and Water streets, over the Canadian Bank of Commerce. Trust Funds to loan on easy terms of payment.

JAMES FORDYCE STRICKLAND—Barrister, Solicitor, Notary Public, Peterborough. Phone 191. Money to loan. 375 Water Street.

WILFRID F. HUYCKE—Barrister, Solicitor, Notary Public. 395 Water street. Telephone 239.

PECK, KERR & McELDERRY—Barristers, Solicitors and Notaries. Office, Water street, Peterborough. Money to loan at the lowest current rates of interest. Telephone 1950. E. A. Peck, F. D. Kerr, K.C., V. J. McElderry.

SURVEYOR.

F. T. WEBSTER, Ontario Land Surveyor, Registered Professional Engineer, formerly of Ottawa. Phone 2540.

VETERINARY.

DR. W. F. McELROY, Vet. Sur., office and residence, 190 Charlotte St., Charlboys Bldg., Peterboro, Phone 422J.

MEDICAL.

DR. BUCHANAN, F.R.C.S., Edinburgh M.R.C.S., Eng., L.R.C.P., London, Eye Ear, Nose and Throat Specialist. Hours, 9-11, 3-4 p.m., and 7-8 p.m. Phone 519, Office, corner Water and Murray streets.

DR. C. C. CRAGG, Eye Ear, Nose and Throat. Office, Clinic Building, corner Charlotte and Reid. Phone.

CHINA PAINTING
Mrs. Langley McCarthy Teaches Biscoff's New and Beautiful Work in CHINA PAINTING

HOME BUILDING.

Call or 'phone for Plans and Estimates on Houses, Garages, etc. Metal Garages complete, $85.00 up. Houses built on Monthly Payment Plan.
A. B. CUNNINGHAM,
331 Reid Street.

— FOR SALE —
New and Second-hand Rubber and Leather Belting, Pulleys, Shafting, Pipes, Wiping Rags, etc., at Lowest Prices. Also COTTON BAGS for Sale.
APARTMENTS to Let. Low Rent.
A. LOW & CO.
285 Bethune Street
'Phone 697—Nights and Holidays 1027

DAVIS-THOMPSON COMPANY, LTD.
Insurance and General Agency
433 GEORGE STREET - - PHONE 40

4% INTEREST, compounded Half-Yearly, Paid on Deposits.

One Dollar opens an account. Special facilities afforded Depositors for the convenient transaction of their business, and accounts are subject to cheque withdrawal.

For Sums of $100 and upwards this Company's Debentures are issued in terms of one to five years, bearing special rates of interest, depending upon the term of investment.

MONEY TO LOAN.

Toronto Savings and Loan Co.
435-437 George Street,
Peterborough.

HEINTZMAN HALL
For
Xmas Specials
In
ORTHOPHONICS and RADIOS

1 Victor, Upright, only $85.00 Including 10 Selections. Terms $2.00 Weekly.
1 Upright, Mahogany Cabinet, Only $35.00.
ROGERS RADIO, FADA RADIO
A Wonderful Display.
Heintzman Hall
Corner George and Hunter
Open Evenings Phone 258

FREE!
To the boy selling the greatest number of copies of the Detroit Times, from Dec. 25th issue to Jan. 29th issue, we will give a pair of C.C.M. Tube Skates, and a pair of Spalding Hockey Boots. This set is on display now.
LeBARR'S
Sporting Goods and Cigar Store.
'Phone 2140. 160 Charlotte St.
1d-147-3969.

WELCOME GIFTS
FOR THE
BOYS!
ALUMO SKATES
AUTOMOBILE SKATES
SKATING BOOTS
STRAPS, PUCKS,
HOCKEY STICKS
SLEIGHS, SCOOTERS
JOYCYCLES, WAGONS,
FLASHLIGHTS,
POCKET KNIVES
ETC., ETC., ETC.
PRICES RIGHT — We're away From the high rent districts.
H. T. Millard
225 HUNTER ST. - Phone 234

OUR OWN MAKE
Rich, Delicious, Well-Baked
Christmas Cakes
All Sizes or by the Pound.
All Other Dainties in the Cake Line.
Everybody Knows the Wholesome Melting Quality of Our Own Make
Chocolates
Naturally You Want the Best—Get Them From
L. POTVIN
— 425 GEORGE STREET —
2d-145

LOCALS

J. E. A. FITZGERALD

Has now on hand all sizes "Lehigh Valley Coal" (the coal that satisfies). Also large and small nut coke. Special hard and soft wood slabs. Cut and split if desired. All at current prices. 'Phone 111.
20-154-3840.

NOTICE.

Highest cash prices plad for all different kinds of fowl. 'Phone H. F. Doig, 2097.
6d-145-3904.

SELECT CHRISTMAS FRUITS

Our Thistle Brand Raisins and Currants are top quality of the market. Big, Plump Valencias and the choicest Currants are featured at Hamilton's, Simcoe Street. Phone 148
3d, TWF, 3802

A XMAS GIFT.

There is no happiness without comfort. Give a ton of coal, coke or a half cord of wood. Let's help you help others. SANITARY ICE SUPPLY. 'Phone 147.
dtf.

X-RAYS.

Guaranteed to cure all skin diseases, ring-worm or eczema. Real relief for lumbago, rheumatism and neuritis. F. M. Seymour, X-Ray Specialist, 309 Reid street. For appointment phone 2742. Under medical supervision.
26d-151-3696.

CONCERT.

Gilmour Memorial Sunday School Christmas Concert will be held in the church on Friday at 8 p.m. Nativity Pageant, plays and dialogues, music and singing, candies and chocolates. Come. Adults 25c, children 15c. 3d-147-3964

NOTICE.

Starting December 21, 1927:
Hair cutting, adults 35c
Children's hair cut 25c
Shave 20c
Head rub 15c
WM. McNOTT,
Opposite Grand Opera House.
1d-145-2352.

SPECIAL MACHINE FOR GRINDING TUBES AND THIN BLADED SKATES AT TAYLOR'S, 15c PAIR.

Our grindstones all run in water, and our Skate Sharpening is the keenest and most lasting edge that can be put on a Skate. Skates fitted on Boots, rivetted or screwed on. Saws Filed and Set. Scissors, Knives and Razors Sharpened. Umbrellas Repaired and Re-covered. — Wm. Taylor, the Sheffield Cutler, 221 Hunter Street West. t-t-s

WHAT FINER GIFT
for Christmas than a case of our delicious, wholesome and refreshing Ginger Ale? Everybody in the family will enjoy a glass or two at the Christmas dinner; it will wash down the turkey and plum pudding. 24 bottles to a case.
PETERBOROUGH BOTTLING WORKS
J. W. BOORMAN
384 Queen St. Phone 232

P.J.CARROL'S
Up-To-ate **TAXI**
FOR HIRE
Luxurious new Willys-Knight Sedan Great Six, for Private Driving, Weddings, Funerals and other events. Prompt Service. Call Empress Hotel. Phone 121 or 1052J any hour, Day or Night
5d, 149, 3329

SPECIAL SHORT TERM CLASS IN
Shorthand and Typewriting
COMMENCING
Tuesday, Jan. 3rd, 1928
Our Slogan:
"BEGIN JANUARY 3RD—BE READY FOR A POSITION IN JULY"
Write, phone or call for full particulars. Arrange early as number accepted for this Class will be limited.
Peterboro Business College, Ltd.
J. A. McKONE, Pres. Phones—Day 589, Eve. 1170
13d-162

XMAS GIFTS
The Ideal Xmas Gift is Jewelery which everybody appreciates and admires. Here are a few suggestions if you have not already chosen:
Diamond Rings.
Diamond Bar Pins, 18-kt. White Gold.
Wrist Watches for Ladies and Gents.
Bracelets.
Tie Pins.
Brush, Comb and Mirror Sets.
Boudoir Clocks and Lamps.
Umbrellas.
Silverware in All Patterns.
Beaded Bags.
Cuff Links.
Bridge Sets.
Pen and Pencil Sets.
Cigarette Cases.
Cigarette Lighters.
Pearl Beads, etc., etc.
Come in and let us show you our well selected stock of Christmas Gifts.
WARNE BROS.
DIAMOND HALL
'PHONE 380

CEMETERY MEMORIAL WREATHS.

See our varied assortment for $2.50 up. The Peterborough Floral Company. 1d-147-3972

PETERBORO MALE VOICE CHOIR.

Members of the choir, please note that there will be no rehearsal tonight. Rehearsals will be resumed on Tuesday, Jan. 3, 1928.

CHRISTMAS SONGSTERS.

Choice lot of English and St. Andrewsburg Roller Canaries. Drop in and see them.—Peterborough Floral Co. 1d-147-3971

CALEDONIAN BOWLING CLUB AT WATER STREET ALLEYS.

Last night at the Water Street Bowling Alleys, the Caledonian Club competed for prizes of fowl donated by Mr. Forier. The successful winners were, for the ladies, Mrs. J. O. Wyllie, and for the gentlemen, Mr. McKenzie.

In a novel bowling competition played afterwards, Mr. and Mrs. R. Veitch were the winners.

~his liver ~the organ that made him a quitter
—Sluggish liver is not a light matter. How many tragedies of home and business life can be traced to Auto-intoxication (self-poisoning), Biliousness and Constipation, so common in these days of haste and improper diet, especially where people work indoors!
To correct these ailments and restore the stomach, liver and intestines to healthy activity, take one or two of Dr. Norvall's Stomach and Tonic Tablets at bedtime. They will give you speedy relief and tone up the system in general.
Price 25 Cents for 60 doses. Ask your dealer and if he does not keep them in stock, write direct to us and we will mail them Postage Prepaid to any part of Canada at 25 Cents a bottle, 5 bottles for $1. Insist upon getting
Dr. Norvall's Stomach and Tonic Tablets
Address The Dr. Norvall Medical Co. Ltd. Hunter St., Peterborough, Ont.

ENTOMBED MEN MAKING EFFORT

Trying To Get Out of Sub, Say Officers of Sister Ship.

WEATHER STILL BAD.

PROVINCETOWN, Mass., Dec. 20.—(Canadian Press.)— Faint sounds were heard from within the sunken submarine S-4 at eleven o'clock today, but these were not signals, officers of the submarine S-8, sister ship of the ill-fated craft, said. It appeared to those on the surface that the survivors of the S-4 were making vain efforts in their own behalf.

Meanwhile, weather conditions continued to render rescue attempts impossible. The wind and sea at that hour were much worse than at any time since the submarine was rammed by the coast guard destroyer Paulding off this harbor last Saturday. As the salvage crew impatiently awaited better sea conditions to renew diving operations, Capt. Ernest King, in charge of this department of the work, said there was but little hope that any of the imprisoned men would be taken out alive.

Drill Offered Fleet.

MAMARONECK, N.Y., Dec. 20. — (Canadian Press.)— A hollow drill which he said would pierce the shell of the submarine S-4 in fifteen minutes and permit connections for air and liquid food was described today by a telegram to Admiral Brumby aboard the U. S. S. Falcon, by Harry Davis, mechanical engineer of this city. The tool, evolved by Mr. Davis for use in the rescue of the submersibles crew could be made by any mechanic in an hour, he said, but woud require the use of an electric motor which could operate under water.

JAIL SENTENCE

(Continued from page 1.)

could save half of his week's salary. The liquor purchased in the 44 days cost him $110.50, but he received back $18.60 for empties.

His wife and the other three citizens, when called upon for evidence, claimed that no liquor was purchased on Saturday night, nor was there any liquor consumed or produced.

J. A. O'Brien, who represented the accused, claimed that his man had given a satisfactory explanation of how the amount of liquor purchased was consumed.

Crown Attorney Hatton maintained that the onus was on the accused to prove what he did with this amount of liquor and that no man in the financial circumstances of the accused could afford $91.90 for liquor in 44 days.

His Worship, in delivering judgment, said: "The accused has not satisfied me so as to relieve himself of the burden placed on him by the Act. He was evasive when answering questions and from the quantity of liquor consumed and the wages obtained by him I must find him guilty of the offence and sentence him to two months in the common jail."

HOCKEY NOTES

The City Leagle hockey meeting will be held to-night at 7.30, in the Chamber of Commerce. All those considering entering teams in the junior, senior, or ladies' series, are urged to have representatives there.

COMMUNITY CHOIR.

The final practice of the Community choir will be held to-night in St. Paul's church and the program arranged for Friday's great Christmas musical event.

CHRISTMAS DINNER WILL BE SERVED AT EMPRESS HOTEL FROM 12.30 TO 2 O'CLOCK, SUNDAY, DECEMBER 25TH, AND ALSO MONDAY FROM 12 TO 2 O'CLOCK. RESERVATIONS CAN BE MADE BY PHONING 121. $1.25 PER PLATE. 3d-20,22,24-3965

What Your Want In the WANT ADS

OBITUARY

E. J. CODY.

WOODSTOCK, Ont. Dec. 20.—E. J. Cody, prominent for years in Embro and father of Rev. Canon H. J. Cody of Toronto, died yesterday morning in his 84th year. He had been in fairly good health until last Thursday, when the contracted pneumonia.

Mr. Cody was born in Embro in 1844 and, with the exception of a few years in business in Woodstock, had spent his entire life in that village.

For years Mr. Cody took a prominent part in the affairs of Embro. He was town clerk and treasurer for 42 years, postmaster for 11 years, police magistrate for 45 years, occupying the position right up until his death; secretary-treasurer of the Bible Society; secretary of the Board of Trade for 40 years; secretary-treasurer of the Public Library Board for 38 years, and Division Court clerk for 10 years.

In religion Mr. Cody was a Baptist, but as there was no Baptist church in Embro he attended Ebenezer United church. A strong Conservative, he was for some time president of the North Oxford Association.

He is survived by his second wife; four sons: Rev. Canon Cody, Toronto; Frederick D. Cody, Toronto; Maxwell B. Cody, Regina, Sask.; Ernest W. Cody, London; and one daughter, Mrs. G. J. Hindley, Palo, Sask.; and one sister, Mrs. W. Galloway, of Beachville.

The funeral will be held Thursday afternoon at 1.30 p.m. with the service in Ebenezer church, Embro.

MRS. JOSEPH EDWARDS.

The death occurred in the Nicholls Hospital, Peterborough, on Monday, December 19, of Eliza Wason Edwards, relict of the late Joseph Edwards. Her passing is mourned by one sister, Mrs. Lynn, of Wheatly, Ont., and one brother, William Wason, Reid street, Peterborough.

The funeral will take place from Comstock's funeral home, on Wednesday, December 21, at 10.30 a.m., proceeding to the Warsaw cemetery for interment. Rev. J. E. Todd will officiate at the service here while the Rev. Mr. Harrington will conduct the service at the graveside.

HUBERT GALVIN.

The death took place in Rochester to-day of Hubert Galvin, brother of Mrs. John H. Dennard, 187 Stewart street, Peterborough. Funeral announcement will be made later.

CREIGHTON MATCHETT.

Creighton Matchett, aged seventy-five years, passed away at the residence of his nephew, R. J. Matchett, 138 Murray street, on Monday, December 19. Left to mourn his loss are one brother and one sister, namely, S. Matchett of Otonabee, and Mrs. John Bennett, of the same place.

The funeral will take place from the residence at 138 Murray street, on Wednesday, December 21, at 1 p.m., proceeding to Little Lake cemetery for interment. The Rev. A. E. Thornley will conduct the services.

Xmas. Mixed Nuts lb. 20c
Brazils, Almonds, Walnuts and Filberts.
Extra Quality Xmas Candies: Creams, Hard-boiled Chocolates, Jellies, and Special Xmas Mixtures. A big variety to choose from, lb. .....20c to 35c
Mincemeat (the better kind), 2 lbs. 35c
Pure Lard, 2 lbs. 33c
Extra Mild Cure Sliced Bacon, lb. 25c
Choice Cooking Apples (Baldwins and Peewaukies), pk. 40c
CHRISTMAS TREES—Good Bushy Trees ...25c-35c
Small, Medium or Large .....50c and 60c
10 LBS. GRANULATED SUGAR 64c
POULTRY! POULTRY!
We have flocks of Turkeys, Geese, Chickens and Ducks arriving Daily at Lowest Market Prices.
Stores Open Nights from Wednesday on.
Fitzpatrick & Geraghty
Service Markets. *Phones 481, 491, 492*

SPECIAL SALE of All Christmas Goods
Our Store is sold. This is our last Christmas in our present stand. As we will have to move before next Christmas, we do not wish to carry over any Christmas stock. Therefore we offer Very Special Prices on all our Christmas Goods. Let us Save You Money. Special Prices all this week.

FRENCH IVORY
Picture Frames.....39c to $1.29
Powder Boxes 69c
Hair Receivers 69c
Pin Cushions.....19c and 39c
Clocks $1.69
Mirrors.....$2.29 and $2.99
Hair Brushes.....$1.69 to $5.49

FOUNTAIN PENS
Parker Pens.....$2.75 to $7.00
Eclipse Pens $1.00
Eversharp Pencils $1.00
Parker Pencils $3.50
Jumbo Pencils 50c

GIFTS FOR MEN
Williams Shaving Sets.....$1.25
Yardley's Gift Sets....$2.00 and $3.00
Colonial Club Shaving Sets. $1.25 value for 85c
Dutch Silver Ash Trays..39c and $1.59
Dutch Silver Cigarette Box.....$2.89
Shaving Brushes.....39c up

TOILET GOODS
St. Denis Bath Salts....75c and $1.00
Hudnut's Bath Salts.....$1.25
Melba Gift Sets.....$1.25 to $2.75
Ashes of Roses Bath Salts.....$1.50
Novelty Perfumes.....25c to $1.25

All Christmas Cards at Half-Price.
VERY SPECIAL
One only Blue Pearltone 3 Piece Set, at..... $10.49
One only, Amber Set. Comb, Brush and Mirror, at..... $9.75
A LARGE FRESH STOCK OF NEILSONS & PATTERSONS CHOCOLATES in boxes of ½ lb. to 3 lbs. from.....35c to $3.00
TWENTY-FIVE DIFFERENT KINDS OF COMPACTS, Single and Dougle at prices from .....50c to $6.00
MEN'S MILTARY BRUSHES, with or without Cases.....$1.50 to $7.00
THESE ARE ONLY A FEW OF THE MANY FINE GIFTS WHICH WE OFFER AT SPECIAL PRICES. COME IN AND SEE THEM. ALL GOODS MUST GO.
McLeod's Drug Store
NERT DOOR TO WOOLWORTH'S
PHONE 2620 WE DELIVER

Chairman of Board Is Again Candidate

E. Bruce Fowler, Chairman of the Board of Education announced to-day his intention of seeking re-election as trustee. He has served six years on the Board.

PAIR SENTENCED.

WINNIPEG, Man., Dec. 20.—(Canadian Press.)— Nick Coroneff, convicted of burglarizing a local dry goods store, and Eugene Darling, found guilty of receiving stolen goods, were sentenced to three and two years respectively in penitentiary.

DIED.

GOULET. — At St. Joseph's Hospital on Tuesday ,Dec. 20, Marie Henriette Lapointe-Goulet, born in 1867, in Saint Eustache, Quebec. Funeral and interment at St. Eustache. Private. No flowers.

McCLELLAN.—At Nicholls Hospital, Monday December 19th, 1927, Mr. J. H. McClellan. Funeral to be held Wednesday, Dec. 21, at his late residence, 360 Simcoe street. Interment at Bowmanville. Funeral private. No flowers please.

SUPER RADIO SERVICE
Eleven years' experience with all Makes and Types.
Factory Service Data on All "RADIOLAS"
Batteries, Tubes, Etc., Installed Free.
ROY A. WHITE
203 DUBLIN - 'PHONE 1453
t t s-3698

TOBOGGANS
Hand-made, from very best material. Put together to stay, and stand hard usage. Will take fine polish, and lead the fastest of them on the hills or slide. All sizes at very modern prices.
Peterboro Boat Livery,
J. B. O'Dette
Water St. at C.P.R. Bridge.
3d-147

Renew Your Subscription

IT'S CONFIDENCE THAT DOES IT

Christie's Cakes & Puddings
These are the most wonderful Cakes and Puddings on the market. Those who have already used them are generous in their praise.

CAKES
Christie's Dark Xmas Cake, 4-lb. slab, $1.50
Christie's Cherry Fruit Cake, 4-lb. slab, $1.50
Christie's Cherry Cake, 3-lb. slab, $1.30
Fancy Assorted Biscuits, in boxes, 33c, 73c and $1.75

PUDDINGS
Christie's Delightful Puddings.
1-Lb. Tin 55c
2-Lb. Tin 91c
3-Lb. Tin $1.35
2-Lb. Bag 85c
3-Lb. Bag $1.29

Our Stores Open Evenings, Wednesday to Saturday.
Porter S. White Co.
Phones 1960 2960 2965 GROCETERIAS 332 GEORGE 346 CHARLOTTE 150 PARK N.

Are you going to wish folks A Merry Christmas?

WREATH the home with holly and wreath your face with a smile. Give lovingly to your dear ones. Give flowers that your Christmas wish may carry with it the beautiful spirit of loving Christmas cheer. Cut flowers, well kept and fresh for your choice. Baskets and bouquets, Christmas wreaths and decorations.
SAY MERRY CHRISTMAS WITH FLOWERS

HOME EDITION

The Evening Examiner

IF IT WILL HELP PETERBOROUGH AND DISTRICT, THE EXAMINER IS FOR IT.

PROBABILITIES.
Moderate to northwest winds. Fair to-night and Thursday; not much change in temperature.

VOL. LX., No. 145 — PETERBOROUGH, WEDNESDAY, DECEMBER 21, 1927 — PRICE THREE CENTS

CHILDREN'S AID BOARD IS TOLD ABOUT REPORTS

Accusation Against One Farmer Result of Neighbor's Spite.

GIFTS APPRECIATED.

Christmas Cheer Fund Has Reached Total of $122.15, It Is Announced.

The regular meeting of the Board of Management of the Children's Aid Society was held yesterday afternoon in the City Council Chamber, the president, Rev. Dr. R. C. Blagrave in the chair. Those present were: Messrs. F. H. Dobbin, James Abraham, J. Edgar, Alderman Stocker, Rev. J. H. Sutcliffe, Mesdames J. Fanning, E. Daynard, C. Wiggin, H. W. Darcy, S. Newhall.

The report of the agent, J. Edgar, showed 12 children in the Shelter during the month of November, with 3 brought in and 5 sent out. Other figures in the report were Applications for children, 5, children brought to Shelter (not wards 2, received from the Juvenile Court 2, children returned to parents (not wards) 3, children involved during month, 19, complaints received and investigations made, 7, mail received 40, mail sent out, 145, approximate mileage covered, 385 miles, visits outside of city, 3, court attendance 2, wards placed out 1, ward visited 4.

Mr Edgar also spoke of a ward of the society who is now confined in the Weston Sanitarium, without much hope of recoverly, also referring to a report received from Hastings regarding the ill treatment of a ward there. This report was found, on investigation, to be the outcome of a neighbors' quarrel and had no foundation in fact, the boy professing himself to be well treated. Another ward was placed with a farmer near Omemee and provided with food, but no clothes, and an allowance last year for his work of only $85.

Reference was made to the action of the Rotary Club, in entertaining the wards at dinner and giving each child a present, and it was decided to forward a letter of appreciation to the club and request that a member be appointed to represent the organization on the Board of the Children's Aid Society.

A letter sent to the society by the Orangemen of the city, and signed by Frank Millard was read by the secretary. This communication spoke of the excellent work done for the children at the Shelter and enclosed a donation of $21.15 towards the Christmas cheer fund. Donations to this fund have now reached the total of $122.15, and will be acknowledged in full at a later date. The sum of $6 was realized from a tea held recently at the Shelter. Rev. Dr. Blagrave expressed the appreciation of the members at the many donations made to this fund for Christmas cheer.

Rev. J. H. Sutcliffe pastor of Murray Street Baptist Church, was welcomed as a new member of the Board.

Alderman Stocker reported that about two hundred feet of fence at the Shelter had been blown down during the recent storm and would be rebuilt in the spring. It was decided to put the matter of rental of Shelter buildings in the hands of the Property committee, instead of leaving it to the secretary, as heretofore, Alderman Stocker considering this the proper procedure.

Committees for the coming year were re-appointed from last year's list as follows Property, F. H. Dobbin, J. Abraham, Alderman W. Stocker. Finance, R. H. Parsons, convenor, Mrs. H. W. Darcy. Purchasing, Mrs. W. H. Gibbs, convenor, rMs. J. Fanning Mrs. J. Welsh. Alderman Stocker was re-appointed supervisor of the Shelter grounds.

Donations for the past month were as follows: St. Andrew's C.G.I.T. (Thanksgiving) ice cream, water ice wafers, caudies, crackers; St. Andrew's Church, bread and butter, scalloped potatoes and meat; Downyflake Bakery, doughnuts and cakes; Police Station, fig bars and cakes; St. James' Church, cake and sandwiches; Mrs. W. T. Holloway, sandwiches and cake; George Street Church, cakes, pie and salads, chicken and potatoes; Mrs. A. Hall, boots and mittens; Mrs. H. Rush, pictures; Mrs. R. M. Waddell, pictures; Mrs. DeCue, clothing; Collegiate Institute, sandwiches and cake; Mrs. R. Neill, shoes, rompers and goloshes; Mr. Austin, proprietor of the Downyflake Bakery, tickets to the Grand Opera House for the show by Richards, the magician; Mrs. Davis' class at St. James 'Church, pies and cakes.

Accounts passed, read by Mrs. J. Fanning: R. Neill $12.42, Peterborough Milk Products $6.53, McBride and Franks $23.10, Grafton ano Company $3.35, F. C. Webber, $1.00, Giles' Drug Store 50 cents. R. Neill $3.11, C. W. Wiggins 10 cents, J. C. Turnbull $2.00, Canadian Departmental Stores $2.95 and $1.20, Brown Hardware Store $2.25, J. T. Braund $6.72, Kingan Hardware Company 20 cents and 61 cents, Bell Telephone Company $3.95, P. J. Hanlie Dis[illegible]8.75, H. J. Boyle $2.55, Bell [illegible]e Company $3.95, S. J[illegible]4.60, A. Darcy $7.50, Nic[illegible]al $5.00. Total, $122.44.

At the conclu[illegible] meeting

James Abraham rose to wish all the members of the Board a very merry Christmas.

Convinced Fire Not Of Criminal Origin

QUEBEC, Que., Dec. 21.—(Canadian Press.)—"I am convinced that the fire was not of a criminal origin," declared Fire Marshal Leclerc yesterday when he opened his investigation into the Hospice St. Charles disaster. To date thirty bodies have been recovered from the ruins of the old section of the institution which was conducted by the Sisters of the Order of the Good Shepherd for fatherless and motherless children. Twenty-four others are believed missing. A gang of fifty workmen are still at work searching the ruins. The Fire Marshal expressed the opinion that the present inquiry would establish the origin of the blaze and added that he did not think it necessary to place any guards at other institutions in the city.

'STILL IN RACE' SAYS ALDERMAN

Ald. N. E. Phelan Has No Intention of Retiring From Contest.

SEEKS MAYORALTY.

Still in race

Alderman Nagle Phelan when interviewed by The Examiner to-day said he had no intention of dropping out of the mayoralty contest and that he would in the race to the finish. A rumor was in circulation last night that Mr. Phelan intended to withdraw from the contest as he did not resign from the City Council at the Monday night meeting, but from all appearances there will be a real raec between Aldermen Phelan and Denne for the Chief Magistrate's chair for the year 1928.

MINISTER WANTS MORE INFORMATION

Hon. L. C. M. S. Amery is Studying Emigration Opportunies in Dominions.

LONDON, Dec. 21. — United Press —The chief purpose of the forthcoming visit to Canada of the Hon. L. C. M. S. Amery, Secretary of State for the Dominions, is the same as that which prompted his voyage to Australia and New Zealand, namely to investigate the possibilities of increasing British emigration, the British United Press understands.

He wants to learn at first hand the views of the various Dominions as to what new avenues of immigration can be opened up, what schemes can be formulated, and how the welfare of the immigrant can be best protected.

THE WEATHER

Lowest temperature last night, 15 degrees; highest yesterday 22 degrees. To-morrow will be our shortest day. From then onward the evenings will noticeably lengthen; the mornings to a lesser degree. Yesterday I had something regarding the winter of 1869. A lady has brought to my attention the fact that snow first fell that year on Oct. 4th, and some at least remained in the fence corners and sheltered places until Oct. 17, when sufficient came for good sleighing. I also have a clipping from an old paper, which I believe was written by F. H. Dobbin, regarding this winter: "A time to be remembered by those who experienced its rigors and its inconvenience was the 'big snow.' The heaviest and deepest snow within the memory of man in this district, certainly no snow ever since has equalled it. Snow began to fall on Sunday March 13, and fell continuously until Monday early in the afternoon. The fall commenced again on Tuesday morning, the 15th, all day, all night, all day Wednesday and Wednesday night, and on Thursday all day. Thursday night was calm and clear. More than three feet of snow covered the ground on the level. Then on Saturday it started in to snow again. The fall was heavy and blinding. Little wind and large heavy flakes. Snow fell all day Saturday and Sunday and Sunday night. By this time people were getting alarmed. Every one had shovelled snow with double diligence, and patience all week. Here was everything to be done over again. On Sunday all churches were deserted. On Monday all schools were closed. Business was at a standstill. Five feet of snow on the level was a good average. George street was a sight. When the sidewalks had been cleared those walking about could not see the other side of the street and the line of vision only took in the second storey windows." When the snow began to melt it went off in a hurry, and was followed by the greatest flood the city has ever seen, and George street was navigible by small boats as far north as Dalhousie street.—W. P.

LEATHER GOODS TO COST MORE

B. F. Ackerman Points Out That Hides Have Doubled in Price.

SMALL STOCK ON HAND.

That the prices of boots, shoes, harness and all other lines of leather goods have moved and will continue on an upward trend, was the opinion expressed by B. F. Ackerman, of the B. F. Ackerman Co., George Street, in conversation with The Examiner on Tuesday afternoon. "The prices of shoe leather have increased several times since June and only that we chanced to have a considerable quantity of material on hand, our prices, of necessity, would have increased more than they have. Harness leather has gone up twenty-five per cent in the same length of time and hides have reached almost double their old prices," said he, adding that it is becoming difficult to obtain leather of correct weight. The subject under discussion was the account of the recent meeting of tanners held in Toronto.

Mr. Ackerman also quoted some very interesting figures showing that since January 1, 1927 his firm has purchased 22,732 sides of harness leather, each side weighing approximately twenty-one pounds. This quantity equals about twenty-three carloads. About 15,155 sides of leather were also used in the manufacture of horse collars. He made these statements to show that since a factory the size of the local one requires such a supply, the total demand will be difficult to meet, owing to the decrease in hide production.

Relationship which oftimes exist between industries of apparently separate and distinct fields of operation and the manner in which an irregularity in the course of one may react upon the other was quite clearly and emphatically shown in the resume of factors contributing to the increase in prices of all lines of leather goods, as given by Chairman S. P. Beal ,of Lindsay, in the account of the annual meeting of the tanners' section of the Toronto Board of Trade.

"A study of the tanning industry for the past year," said Mr. Beal, "indicates that the world is going to see leather prices on a much higher level for some time to come." He outlined the reasons for this. After the war, with credit easy, many new concerns sprang up. There was overproduction. A surplus of hides and leather and leather products resulted, and while this was being disposed of there came a depression in the leather line. Fewer cattle were raised, and that meant less leather, and so the pendulum had swung to the extreme of a shortage of nides and leather.

This shortage has been accentuated by the fact that the human population of the world was constantly increasing and the world's supply of cattle constantly diminishing. As an example, where as twenty-five years ago there had been a population on this continent of approximately 58,000,000 people, at the present time there was a population of about 125,000,000—on increase of some 67,000,000 people. On the other hand, the number of cattle had decreased from about 65,000,000 twenty-five years ago to about 53,000,000 at the present time, or a decrease of about 12,000,000 head.

Another feature that has developed of recent years is the demand for less beef and a smaller type of beef," he continued. "This not only reduces the poundage of beef, but also seriously affects the hide situation by the reduced poundage of hides off these smaller and younger cattle.

"Under the above circumstances the world's hide markets today are bare of hides, and the prices of all cattle hides are today from 60 per cent. to more than 100 per cent. higher than they were a year ago.

Today there were no surplus stocks of leather. This was very clearly shown in a few figures. Five years ago there was enough belting and sole leather on hand for a year's supply. This had now been reduced to a 45-day supply, the lowest on record. All other leathers have been reduced in approximately the same proportion.

CLASS ELECTS OFFICERS.

Berean Ladies of Knox Church Hold Annual Meeting.

The Berean Bible Class of Knox Church held its annual meeting at the home of Mrs. G. F. Morrison, Dalhousie Street. The election of officers for the year 1928 resulted in the following being elected:

Hon. Teacher, Mrs. H. S. Roger; Teacher, Mrs. J. F. Morrison; President, Mrs. James Gerrard; Secretary, Mrs. W. Brown; Treasurer, Mrs. E. Benson; Flower Treasurer, Mrs. M. Wood.

The Lookout Committee and the visiting committee are to be made up of the whole class. The members of the class were very glad to have Rev. Mr. McDonald present, who favored them with a brief address. At the close of the meeting, dainty refreshments were served by the teacher, Mrs. Morrison.

New Reward Wheat Does Not Mature As Early As Garnet, Says Motherwell

REGINA, Sask., December 21 (Canadian Press). — The new Reward wheat which has aroused interest of agrarians throughout the country, matures earlier than Marquis, but not quite as early as Garnet, Hon. W. R. Motherwell, Federal Minister of Agriculture, said when discussing the merits of the new wheat during the course of an interview yesterday.

"We know also that in some districts the yield is slightly less than Garnet," Mr. Motherwell said, in referring to Reward wheat.

"The flour derived from it is without spot or blemish. It has the strongest straw of possibly any wheat to withstand wind and storm. The results of this year's exhibitions have shown that it is a prize-winner; and last, and one of the most important points of all, this year's experiments have shown that it has thus far shown more immunity from rust than any other of its competitors.

"When the new wheat began to capture jewellery, first at the Toronto Exhibition—it was brought into prominence ,and when Herman Trelle of Wembley, Alta., captured first place for a bushel of spring wheat at Chicago, its qualities were further enhanced. This decided the Department to place one thousand bushels with leading farmers who would report back on its developments. Since the Exhibition at Toronto, the great demand for the wheat has about gobbled up all that has been prepared for circulation."

STATE OFFICERS COMB COUNTRY FOR SLAYER OF MARION PARKER

Eight Thousand Men Engaged in Man Hunt For Edward Hickman.

ACCOMPLICE ARRESTED.

Investigators Believe That Several Youths May Be Involved in Crime.

LOS ANGELES, Calif., Dec. 21 (Canadian Press).—Defying capture at the hands of the greatest force of officers ever assembled for a man hunt in the West, William Edward Rickman, identified as the kidnapper and slayer of Marian Parker, 12-year-old school girl, was still at large late yesterday.

Spurred on by the positive identification of Hickman as the youth responsible for the abduction and killing the child, and the arrest of another youth, Milton Jakowsky, believed to have been an accomplice, police in Los Angeles and Southern California pressed forward the hunt relentlessly.

Eight thousand men combed Los Angeles and its environs, while other thousands prosecuted a search through the Pacific Southwest for the killer, on whose head a reward of $100,000 has been placed.

In the arrest of Jakowsky, authorities believe they have found the man who gave Hickman information concerning the Parker family during the kidnapper's ransom negotiations with Perry H. Parker, bank official and father of Marian.

Jakowsky, in the belief of investigators, acted as an intermediary for Hickman, who graduated as an honor student at Central High School in Kansas City in 1926 and is said to be 19 years old.

Police said Jakowsky came to Los Angeles five weeks ago from Washington, D.C., where he is believed to have been a government employee. Jakowsky is known to have been friendly with both the Parkers and Hickman. His age was given as 25 and he was said to be single. Earlier in the day it was reported Jakowsky was from Kansas City.

Jakowsky attempted to overpower guards at the city jail yesterday morning, but was subdued by four men and locked in another cell while crying that he would take his own life.

Guard Jail

A heavy guard was maintained about the jail because of threats voiced on the streets against the prisoner. Although taken into custody Monday night, his name was withheld until noon yesterday.

Announcement that Hickman had been identified as the youth who lured the girl away from school last Thursday and on Sunday night delivered her torso to her father in exchange for a ransom of $1,500, was made after police had compared fingerprints from the slayer's car and ransom notes with those in Hickman's police record. His photograph from the police files was identified by Miss Leona Britten, teacher, who was tricked into permitting Marian

(Turn to Page 8, Please)

King Wants Santa To Bring Back Papa

BUCHAREST, Dec. 21.—(U.P.)—Six year old King Manuel has received 15,000 Christmas gifts to-day and hundreds more were expected to arrive daily—but the present the boy wants he can't have.

"What do you want Santa Claus to bring?" Queen Marie asked him to-day.

"I hope he bring my papa back in time to see my Christmas tree," Michael responded.

His father — former Crown Prince Carol—is exiled in Paris.

Sessional Programme Discussed By Power

OTTAWA, Ont., December 21 (Canadian Press). — The sessional program was under consideration at a meeting of the Cabinet yesterday afternoon. Premier Mackenzie King said after the meeting that he and his colleagues were discussing matters which will be brought to the attention of Parliament during the coming session. Yesterday's was the last meeting of Cabinet in the present year. The next meeting is scheduled for Jan. 3.

Mr. King was asked if any appointments had been made.

"None have been made up to the present moment," was his reply.

There are five Senate vacancies to be filled before Parliament meets.

GOOD PROGRAM IS ARRANGED

Carols and Selections From "The Messiah" Will Be Sung.

BY COMMUNITY CAROL.

There was a large turnout of choristers at St. Paul's Church last night for the final practice for Friday's Community Christmas Carol Concert. A good practice was held and the program arranged.

The following are the numbers which will be given by the Community Chorus and soloists at St. Paul's on Friday evening:

Recitative, Comfort Ye My People; Air, Every Valley Shall Be Exalted. Tenor, Harold Lee.

Chorus, And the Glory of the Lord.

Air and Chorus, O Thou that Tellest. Soloist, Mrs. G. F. Liddle.

Recitative, For, Behold, Darkness; Air, The People that Walked in Darkness. Soloist, George East.

Chorus, For Unto Us a Child is Born.

Recitatives: And Lo! the Angel of the Lord; And the Aangel Said Unto Them; And Suddenly There Was With the Angel. Soloist Miss Daisy Murray.

Chorus, Glory to God.

Air, Rejoice Greatly, O Daugther of Zion. Soloist, Miss Greta LeBarr.

Air, He Shall Feed His Flock. Air, Come Unto Him. Soloist, Mrs. Walter Byers. Chorus, Hallelujah!

Carols

The soloist for the traditional Welsh Carol, "Deck the Hall," will be Edward Jones; to be sung in Welsh and English.

The soloist for the Traditional 16th Century Carol, "God Rest You, Merry Gentleman," is Mrs. H. F. Doig.

The soloist for the old French-Canadian Carol, "Une Creche de Noel," Miss Daisy Murray.

Pianist, G. F. Liddle, Organist and Choir Leader, George Street United Church.

Organist, M. B. Chenhall, St. Paul's Church.

Conductor for "Messiah," R. J. Devey, Knox United Church.

A Silver Collection will be taken to defray expenses.

DASH PRODUCES SHORT LIBERTY

Constable Maker Quickly Recaptures Edward Howard—On Way To Jail.

FREE FOR FEW MINUTES.

Edward S. Howard made a short bolt from custody yesterday afternoon. He was being taken by Provincial Officer Joseph Stewart from the police court, where he had been sentenced by Magistrate O. A. Langley to two months in the common jail for selling or keeping for sale liquor at his home on Armour Road. As Mr. Stewart got the prisoner to the bottom of the stairs, Howard pulled the officer's hat dwn over his face and made a dash for the open.

Provincial Constable N. F. Maker was upstairs in the police court at the time in conference with Magistrate Langley. He heard the scuffle between the prisoner and Mr. Stewart and immediately rushed to the floor below. When he got to the street the prisoner had disappeared. Two men were standing at the corner of Water and Simcoe streets and they told him the man had rushed east on Simcoe Street. Constable Maker followed and caught the fugitive in a yard behind the Peterborough Cereal.

Interviewed to-day Constable Maker said he was not contemplating taking any further action against the prisoner.

FOWL LARGE THIS WINTER

Prices Asked Are in Keeping With Size of Birds.

MARKET HELD TO-DAY.

Most of the birds that have been preparing for Christmas for months back came to the farmers' market this morning. here were so many of them that a probable large number will return on Saturday, when the real holiday market will take place. hey are coming in large sizes this year. Outsize turkeys and geese were the rule with plenty at 17 and 18 pounds and one noble gobbler tipping the scales at twenty-six and one half pounds. Hen turkeys sold at 48 and 50 cents a pound, with gobblers at 46 cents. Geese were priced from 28 to 30 cents, ducks at 30 cents and chickens from 27 to 35 cents a pound.

Butter ranged in price from 40 to 45 cents a pound and eggs, commencing at 70 cents a dozen, dropped later to 60 cents.

There were many vendors of other types of merchandise in the basket section this morning, including soft little woollen things for the baby, tiny knitted jackets selling at a dollar apiece, with pink and blue silk trimmings, artificial flowers in waxed paper and in wool, woollen stockings and mittens, iced Christmas cake selling at $2 for a five pound section, summer savory for dressing, at a nickel a bunch, everlastings in bunches at 25 and 50 cents and mushrooms at 60 cents a pound.

On the open market, there were only a few offerings of root vegetables and apples, with pork selling at 15 and 17 cents a pound, potatoes at $1.75 a bag and honcy at 18 cents a pound. White Wyandottes in a pen were $2 apiece.

In the basket section, a small assistant to her grandmother, selling butter and fowl, was Clarabelle, with yellow curly hair, and blue eyes. She was gazing affectionately at a picture of Santa Claus, on the front page of the Christmas number of The Examiner ,and remarked that she expected him to bring her some candies this year, a very modest request which will doubtless be looked after.

T. M. HUNTER IS CANDIDATE

Will Seek Election as Reeve of North Monaghan—Veteran in Politics.

IS EX-WARDEN.

Thomas M. Hunter, member of this year's North Monaghan Council, announced to The Examiner yesterday his intention of being a candidate for the Reeveship of the township.

Municipal politics contain no mysteries for Mr. Hunter, who was for fifteen years a member of the North Monaghan Council, and has served as Reeve of the township and as Warden of Peterborough County.

After being out of the arena for some time he became a candidate last year at the request of many electors, and was returned to the Council and now he has decided to offer his experience and knowledge of municipal affairs to his fellow-citizens as a candidate for the Reeveship.

In announcing his candidature, Mr. Hunter pointed out that he is now in a position to give plenty of time to the duties of the position, and to devote his efforts to municipal matters.

Place Plaques In Every School

OTTAWA, Ont., December 21 (Canadian Press). — With the co-operation of the various Provincial Governments in Canada, the National Committee for the celebration of the Diamond Jubilee of Confederation are placing a copper plaque suitably framed in every Public and Separate school building throughout Canada. The plaques are now in process of manufacture, and it is expected to have the bulk of them out by the end of the present month. The plaque, which is attractively designed, carries the motto: "Canada Our Country" for the English-speaking communities, and "Canada Notre Patrie" for the French-Canadian sections. It is twenty by fourteen inches, and besides the motto, the Canadian coat of arms is superimposed surrounded by clusters of maple leaves. At the top is the word, "Confederation," and at the sides 1867-1927 forming a sort of permanent record of the historic event celebrated this year.

SEVEN MINERS' BODIES FOUND

Rescuers Work All Night, But Entombed Men Are Found Dead.

AFER EXPLOSION.

JOHNSTON CITY, Ill., December 21 (Canadian Press). — The bodies of seven miners, killed last night in an explosion of gas at the Steritz Coal Mine, near here, were brought to the surface to-day after all night work by three mine rescue teams.

The rescue crew drilled at top speed to-day to pierce the rock walled vault in which the seven miners were entombed. Twenty-three other members of the night crew of thirty made their escape by the elevator, but the seven were trapped when their exit was blocked.

Ignition of gas was believed to have caused the explosion.

BIG TREE ERECTED ON Y.W.C.A. LAWN

Program of Christmas Carols To Be Given on Saturday Night.

The Y.W.C.A., which holds each year a series of Christmas parties at this season for members of classes and clubs, and children from the institutions where they are cared for, is also arranging a little bit of Christmas for the community at large, in the way of a Christmas tree which will be placed on the lawn of the Y.W.C.A., and will be illuminated through the co-operation of the Kiwanis club. It will stand in place from now to New Year's and on Christmas Eve, from eight to eighthirty in the evening, a program of Christmas carols will be given around it, under the direction of Mrs. Dorothy Allan Park. The setting of white snow, brilliantly lighted green tree and carol singing should afford a touch of real Yuletide festivity for all who gather about the tree and the "Y" extends a cordial invitation to all who wish to come and enjoy the program.

ALUMNAE ELECT OFFICERS FOR YEAR

Mrs. Fred LaPlante Heads Graduates of St. Joseph's Hospital.

At a meeting of the Alumnae of St. Joseph's Hospital, held last evening, the following officers were elected: President, Mrs. Fred LaPlante; Vice President, Miss Margaret O'Loughlin; Secretary-Treasurer, Miss Laura O'Brien.

It was decided to use the sum of $25 for the society's funds to provide necessaries for several needly families at Christmas.

MEN'S CLUB MEETS.

K. S. Wightman Gives Interesting Talk at St. John's.

The Men's Club of St. John's Church held a very successful meeting on Monday evening December 19. in the Parish House. Some of the time was devoted to business, and a committee was formed to arrange for the functioning of the club for the ensuing year. K. S. Wightman, the speaker of the evening, gave a very interesting address on the subject, "Measurements of Intelligence." He pointed out, among other things, the different methods employed by psychologists and others for determining the degree of intelligence in the human. At the close of the lecture, refreshments were served.

HOPE FOR MEN ON SUNKEN SUB IS ABANDONED

Sister Ship Moves Away as Messages From Mates Cease.

DIVER GOING DOWN.

Attempt Will Be Made To Attach Air Line To Hull—Sea is Choppy.

PROVINCETOWN, Mass., December 21 (Canadian Press). — The submarine S-8 moved to-day from her post beside the S-4. The S-8 had been under orders to remain in position as long as there was any hope of communicating with her sister ship. Her action in moving away was interpreted as meaning that there was no longer a possibility that life remained on board S-4 and that no more signals might be looked for. Two other submarines, the S-5 and the S-3, were at anchor in the inner harbor, a mile and a half from the scene of the disaster.

When the Associated Press boat pulled alongside of the Falcon, Diver Tom Eadie wigwagged to it that an attempt would be made to send a diver over as soon as the Falcon was lined up with the submarine tender Bushnell and the minesweeper Lark. The minesweeper Mallard, which had taken part in the previous operations, was not in line.

Eadie, who was the first diver to go down to the S-4 last Sunday, said the rescuers would attempt to tap a hole in the hull of the submarine at the torpedo room and attach an air line. This will require the use of underwater floodlights such as were used in the S-51 salvaging operations. It will be necessary to weld the tapping machine to the hull. The machine is so constructed that when the hull is punctured and the drill withdrawn ,the valve automatically is closed. An air line is then screwed on and air forced in.

The sea off Wood End this morning was flat, but as the hours passed it grew choppy and threatened once more to hold up all diving operations. The operation described by Eadie, the officials said, required the best water conditions.

NO MORE SIGNALS.

NEW LONDON, Conn., December 21 (Canadian Press). — No further signals have been heard from the submarine S-4, Rear-Admiral Frank Brumby, commander of the rescue fleet, reported in a wireless message picked up here to-day. He announced that the rescue ships were getting in position to resume diving operations.

MAY CALM SEAS.

BOSTON, December 21 (Canadian Press). — The Boston Navy Yard to-day announced that the destroyer Sturtevant, now under way for the scene of the sinking of submarine S-4, carried apparatus with which an attempt might be made to calm the troubled seas with compressed air. The use of compressed air was suggested by Phillip Brashear, of Princeton University, who recently set forth the idea that ships anchored in mid-ocean might afford landing places for trans-Atlantic planes by calming the water around them in a

HEAVY INCREASE GRAIN SHIPMENTS

Over Three Weeks of Same Period of Last Year.

ST. JOHN, N.B., December 21 (Canadian Press). — Approximately 3,400,000 bushels of grain have been delivered to vessels in St. John port in less than three weeks since the first consignment was cleared for overseas ,compared with some 2,940,000 bushels during the same period last year, it was announced yesterday afternoon This includes 2,648,000 bushels from the C.P.R. elevators and 760,000 bushels delivered from the C.N.R. elevator.

At the present time there are about 1,442,000 bushels stored in both elevators including 1,342,000 in the C.P.R. and 100,000 in the C.N.R. plant, it was stated, in addition to some 667 carloads in the Canadian Pacific Yards and about 621 carloads on the Canadian National tracks awaiting storage, totalling approximately 2,596,000 bushels.

Hon. Dr. Foster, chairman of the St. John Harbor Commission, announced that the plans under way for submission to the Government on improvements in the harbor, which were before the Board for review, were progressing satisfactorily. Four tramp steamers are scheduled to arrive here on Friday, and three or four liners are due here on the week-end.

Chairman of Board Is Again Candidate

E. Bruce Fowler, Chairman of the Board of Education, announced to-day his intention of seeking re-election as trustee. He has served six years on the Board.

NAVY EXPERTS ABANDON HOPE OF SAVING MEN

Have Practically No Hope of Rescuing Six Entombed Sailors.

SIGNALS CEASE.

Plan To Gain Entrance To Steel Chamber Through Listening Gear.

PROVINCETOWN, Mass., Dec. 21.—(Canadian Press.)— The stillness of the grave reigned last night in the depths of Provincetown harbor where lies the shattered bulk of U. S. S. S-4 and her crew of two score.

Not since an hour before noon had the rescue fleet above, grimly holding at anchor against a seemingly interminable gale, been able to catch the faintest echo of the tapping which for sixty hours signalled the pathetic watch of six men trapped in the forward torpedo room.

About 11 a.m. the microphone of the S-8, sister ship of the stricken submersible, recorded the barest whispers of sound through the double barrier of steel hull and sea. While conveying no intelligible message, they were interpreted as indicating that the dying men, cut off from succor by steel, sea and storm, were making a last desperate attempt to do something for themselves.

Then the stillness of the grave came over the dark hulk lying prostrate on the ocean floor.

While the hearts of naval officers directing the rescue rose in their throats, the faint ray of hope remaining was enough to keep them feverishly preparing for the moment when the seas might quiet enough to permit the resumption of diving.

Slight Ray of Hope.

It was pointed out that life might linger in the black gaseous chamber for many hours after the men had grown too weak to respond to signals and had lapsed into unconsciousness.

After seven hours of sending oscillator signals which officers believed must have reverberated loudly in the forward chamber of the S-4, the S-8 at 620 o'clock yesterday morning obtained a faint message, three taps, interpreted by some as an acknowledgment.

"Your wife and your mother are praying for you," the S-8 was trying to tell Lieut. Graham Newell Fitch, one of the six men. Whether Liept. Fitch was conscious to receive the message could not be learned.

Two hours later the S-8 heard a faltering tapping, as though some one in the torpor of suffocation were helplessly trying to tap a code message. Efforts to establish communication with the struggling men failed.

Officers pinned their hopes on the possibility of getting air to the men beofre death might end their valiant struggle.

If an air line could be connected with the chamber, Rear Admiral Philip Andrews, commander of the First Royal Naval district, said, "we can take our time cutting a larger hole to get in oxygen and other supplies. If we can get them in, they can live for months."

Saved By Miracle.

But the admiral concluded that the men could be saved by "nothing short of a miracle."

Rear Admiral Frank H. Brumby, in charge of the rescue work, was held aboard the mine sweeper Falcon in Provincetown harbor all day by the steady gale which swept over Cape Cod.

Both Captain Ernest T. King, in charge of diving operations and Lieut.-Commander Edward Ellsburg, in charge of salvage work, agreed that there remained practically no hope of saving the six.

The hope that some of the men might be able to project themselves out in torpedo cases ended when submarine experts pointed out that there would be no compressed air to work the projection tubes.

Officers had expected that at least one of the men might brave the practically suicidal effort to crawl through one of the torpedo tubes, but it was believed that none of them had the strength to make the attempt when no responses came to signals.

The torpedo tubes are about 21

(Turn to Page 3, Please)

Nursing Record In Two Continents Hard to Equal

Nurse Waite of New Brighton writes: "While nursing in New York, in my early twenties, I was poisoned by food, my sister nurse recommended your wonderful Vegetable Laxative Pills.

"I am never without them and have prescribed them for thousands of my patients who were suffering with indigestion, gas and sour stomach, biliousness, sick headache and indigestion caused by constipation poisoning."

CARTER'S LITTLE LIVER PILLS
All druggists—25c and 75c red pkgs.

NOTICE TO FARMERS.

THERE WILL BE NO SHIPMENT OF LIVESTOCK FROM LAKEFIELD AND PETERBOROUGH ON DECEMBER 26 BY THE U.F.O. SHIPPER, E. H. BROWN. NEXT SHIPMENTS ON MONDAY, JANUARY 9. AFTER THAT EVERY TWO WEEKS DURING 1928.

3d-148-3977

REMUS FOUND NOT GUILTY ON INSANITY PLEA

Jury Finds On Only Grounds Which Gained Freedom From Chair.

SHOT HIS WIFE.

Will Go To State Hospital Unless Convinces Jury is Now Sane.

Courtroom Cincinnati, Dec. 21.—United Press. — George Remus yesterday was found not guilty of the murder of his wife, Imogene, the jury deciding he was insane on Oct. 6th, the day of the killing.

The verdict was:

"We, the jury, on the issue joined, find the defendant not guilty of murder as he stands charged in the indictment, on the sole ground of insanity."

Remus will not now go free unless he succeeds in convincing a probate court that he now is sane. Otherwise he will be sent to a state hospital.

The jury of ten men and two women were given the case at 12.49 p.m. They sent word to the court that they had reached a verdict at 3.54 p.m.

The case went to the jury at noon.

The judge's decision was a severe blow to Remus who despite his technical defence of insanity has been pleading the unwritten law. Frequently he has charged his wife with misconduct with Franklin L. Dodge, former department of justice operative.

Under the judge's charge five verdicts are possible: Guilty of murder, first degree, carrying a sentence of death in the electric chair. Guilty of murder, first degree, with recommendation of mercy, carrying a sentence of life imprisonment, without hope of pardon. Guilty of murder, second degree, carrying a sentence of life imprisonment, with eligibility of parole beginning after the tenth year. Guilty of manslaughter carrying a sentence of from one to 20 years of imprisonment. Not guilty, on the sole ground of insanity.

STIRLING HALL NEARLY READY

Plumbers Have Been Busy and Heat Has Been Turned On.

STIRLING NEWS.

STIRLING, December 21. — Rapid progress is being made towards the completion of Stirling's new public building The plumbers have been busy and the heat was turned on last Monday. The floor of the theatre was also completed and the date of the opening is nearly in sight.

The collecting of the village taxes was a busy job last week and of the nearly $19,000 on the roll only a trifle over $300 remains to be collected.

For the convenience of Christmas shoppers the stores will remain open every evening this week. Windows are attractively decorated for the holiday trade and the stores are well stocked with seasonable goods

The annual meeting of St. Andrew's Presbyterian W.M.S. was held at the home of Mrs. Thomas Matthews Tuesday afternoon, with a large attendance. A pleasing part of the program was the presentation of a life membership certificate to Mrs. Thomas Spry from the Ladies' Aid, also one to Mrs. James Montgomery from the W.M.S..

The following ladies are the officers for the ensuing year: President, Mrs. J. Montgomery; 1st Vice-President, Mrs. A. Fargey; 2nd Vice-President, Mrs. T. McGee; Secretary, Mrs. C. Bailey; Treasurer, Mrs.. M. W Sine; Strangers' Secretary, Mrs. Hammond; Glad Tidings Secretary, Mrs. Nolan, Gena Spry; Supply Secretaries Mrs. Matthews, Mrs. D. Green and Mrs. T. Spry; Press Secretary, Gena Spry; Mission Band Supervisors, Mrs. Bissonnette, Mrs. Baker, Mrs. E. Ward; Mrs. Mackenzie, Mrs. Tulloch and Mrs. Hammond; Pianist, Mrs. Nolan. The treasurer reported having received $240.80 during the year.

The W.M.S. of St. Paul's Untied church held their annual meeting last Tuesday afternoon in the church parlor. The officers for 1928 are President Miss Wescott; 1st Vice, Mrs. R. Reid; 2nd Vice, Mrs. C. Thompson; 3rd Vice, Mrs Barrett; 4th Vice, Mrs. J. D. Mills; Rec.-Sec., Mrs. W. S Martin; Cor-Sec., Mrs. W. G. Hagerman; Treasurer, Mrs. Walt; Strangers' Secretary, Mrs. Hockey and Mrs. Livingstone; Literature Secretary, Mrs. A. Scott; Associate Helpers Secretary, Mrs. L. Vandewaters; Assistants Mrs. Vandervoort Miss Kingston; Press Secretary, Miss Currie; Supply Secretaries, Mrs. T Montgomery and Miss Megison; Finance Secretary, Mrs. A Corrigal; Finance Committee, Mrs. Corrigal; Mrs. Walt, Miss L. Kingston, Mrs. E. G. Bailey, Mrs. C. Lansing; Pianist, Miss Hume; Mission Band Supt, Mrs. E. Leury; Assistants, Mrs. G. W. Jones, Mrs Lindenfield, Miss Mulligan; Auditors, Mrs. J. Thompson, Mrs. J Butler.

On wet days, the Lost Property Office of the London police department receives an average of 500 umbrellas.

Records show that beer was made as far back as 3000 B.C.

An Indiana woman received a dollar from a man in payment for a watermelon stolen from her father's farm, 6 years before.

WILL MAKE ANOTHER ATTEMPT

Possibly the most persevering of all would-be trans-Atlantics fliers is Mrs. Frances Wilson Grayson, who is now awaiting a break in the weather to permit her to hop off from Curtiss Field, New York, for Harbor Grace, Newfoundland, from which place she proposes to make an attempt to span the Atlantic despite adverse weather conditions. Croydon, England, is her first objective, but if all goes well and the gasoline supply holds out she will make a non-stop flight to Le Bourget field , near Paris. Mrs. Grayson's pilot is Lieut. Oskar Omdahl, of the Norwegian navy, and her navigator is Brice Goldsborough. Goldsborough was in her crew last October when Mrs. Grayson made several unsuccessful attempts to make a flight from Old Orchard, Maine, to Denmark. The picture shows, from left to right, Brice Goldsborough, Mrs. Grayson and Oskar Omdahl, standing in front of their amphibian plane, The Dawn.

POLICE CHASE AUTO THIEVES LONG DISTANCE

Darkness Prevents Further Trailing of Men at Campbellford.

CAR RECOVERED.

One of Three Men Who Brought It From Trenton Is Under Arrest.

CAMPBELLFORD, Dec. 21. — The local police did not succeed in capturing the auto thieves who entered Campbellford late Monday night, but they did succeed in making them show a clean pair of heels after an all day chase through the town and surrounding country. It was reported through the usual channels that an automobile had been stolen from a citizen in Trenton about nine-thirty Sunday evening. The car was described as an Essex coach of the 1926 model, color black, and having the serial number, 413881. It carried Ontario license markers number 316231.

As a general rule, auto thieves do not frequent this locality, preferring to remain in the more thickly populated districts, but on Monday evening the stolen car stopped at Blue Oak Service Station to fill up with gas. There were three men in it: Frank Madden, Clarence Hankinson and George Wells, all of Toronto. Earl Turner, who operates the service station, recognized the marker numbers as those reported belonging to the stolen car. He at once notified the police that the car was there. Chief Light left at once to arrest the men, but Hankinson and Madden had overheard the conversation and made good their escape. When the chief arrived he found only Wells sitting in the rear seat. Hankinson and Madden had completely disappeared.

About three o'clock in the morning Hankinson and Madden appeared at the home of James Parcels and tried to force an entrance. Parcels lives on the south side of the C.N.R. tracks and is in charge of the town dump. His efforts to resist the entrance of the two marauders were countered by threats of arson. So sincere did these threats sound that Parcels decided discretion to be the better part of valor and allowed them to enter his home. One inside, the fugitives kept close watch over the Parcels family and not till about one-thirty in the afternoon did Parcels have an opportunity to lay information. He got word to Major J. M. Bygott, station agent, and asked him to notify the police. The Major at once got in touch with Chief Light and reported that suspicious characters were hiding out at James Parcels' residence.

Chief Knocked Out

The Chief at once commandeered a motor car belonging to Joseph Kelleher and proceeded to Parcels'. He did not instruct the driver of the car or his passenger to wait or assist him further, so they departed. Chief Light tried to gain admission to the

(Turn to Page 3, Please)

Supply Power Earlier Than Contracted For

OTTAWA, Ont., December 21 (Canadian Press). — Following an inspection of the Gatineau Power Company works undergoing construction at Paugan Falls on the Gatineau River, A. R. Graustein, president of the International Pulp and Paper Co., yesterday announced that indications were that power would be ready for delivery to the Ontario Hydro earlier than contracted for. The Gatineau Power Company is a subsidiary of the International Pulp and Paper Company.

FEAR FRESH RED OUTBREAK

Reported Chinese Commanders Preparing To Lead Siege Against Canton.

EXECUTIONS CONTINUE.

SHANGHAI, December 21 (Canadian Press). — The reign of terror in Canton of the Nationalist campaign to crush Bolshevism out of existence is still continuing, while reports from Hankow indicate that executions are continuing in the Wuhan cities of Hankow, Wuchang, and Hanyang.

Conditions at Canton are still most serious and a fresh Communist coup to regain possession of the city is not excluded from the possibilities of the near future.

Reports of military preparations by Chinese commanders which are considered likely to lead to a siege of Canton, assumed greater consistency yesterday, and led to the advance of Chinese troops under the militarists who now control that city to meet the expected danger from Nanking. This is leaving the city unprotected, and it is feared possibly a prey to a new coup on the part of the Communists to regain control.

The panic in Canton is growing, and great haste is noted in the transference of valuable property to the foreign district of Shameen Island for safety.

There has been a considerable exodus to Hong Kong and elsewhere.

Hankow despatches yesterday told of the execution of more than twenty Chinese Reds, including four bobbed-hair girls, over the week-end.

"Down with Imperialism!" one of the girls shouted before she was executed, while a mob of soldiers and coolies which had gathered shouted, "Kill the Communists. Down with Bolshevism!"

Many Executed.

Advice from Japanese sources say that Communist executions are still going on at Canton averaging over one hundred daily and that bodies are scattered about the streets The bodies of 12 Soviet consular officials were said to be lying in front of the Peace Preservation Bureau.

About 500 bodies were burned by Chinese hospital authorities, while 200 were buried by the police and charitable organizations. The burned areas in Canton are desolate, nothing remaining except shattered walls here and there. Canton itself is now under control of General Chang Fak-Wei, who is being opposed by General Li Chai-Sum, one-time dictator of the city.

Williams Made Pianos

Correct Musical Training Demands a True-Toned Piano

TEACHERS of piano everywhere agree that the progress of the student depends to a large degree upon the kind of practice piano used.

The student's ear must be trained to accurately distinguish the fine variations of tone, and in this training a true-toned instrument is most essential.

WILLIAMS-MADE PIANOS
possess a tone both true and beautiful

Years of concentration on the tone problem have resulted in the development of a remarkably true and perfect tone—which has given to Williams-made instruments the enviable, world-wide reputation they enjoy.

Pay a visit to our music rooms and let us demonstrate the meaning of true tone in a piano.

J. M. Greene Music Co.

Greene Music Building - - - Charlotte Street

LITERARY SOCIETY MEETS AS USUAL

Storm Prevents Convenors of Program From Attending, However.

Owing to the uncertain condition of the roads and the threatening weather, following the storm of Friday afternoon those responsible for the musical program for the Springville-Fairmount Literary Society were unable to be present. The meeting, however, took place with a very good number present. Choir practice was held as usual and special music was prepared for the Sunday service. The remainder of the evening was spent in games and a social time.

The meeting of Friday, December 23 has been postponed to the following week December 30 as December 23 is the night of Fairmount Christmas concert.

Springville Christmas concert is to take place Wednesday evening, December 21, commencing at 7.30 in order that Santa will have plenty of time to unload the Christmas tree after the concert part of the program is finished.

Miss J. Cathcart was the guest on Saturday of Mr. and Mrs. Owen Murray attending Springville church with them on Sunday and returning from church to the home of her brother, Mr. H. Cathcart, Cavan, where she spent the remainder of the day.

Mrs. George Hewitt and baby son are the guests of her mother, Mrs. George Bidgood, Springville.

THREE YEARS OF PROVEN PERFORMANCE

Let Your Gift Be A ROGERS (*Batteryless*) RADIO

Model 220

Powerful Rogers-Batteryless Receiver, single-dial control, completely shielded audio amplification unit, illuminated dial, patented Rogers A/C Power Tube, finely-finished walnut cabinet. $275.00 complete, except speaker.

The Jubilee Console

is the product of 5 years of research and 2 years of concentrated laboratory effort and test to construct the finest Radio Receiver that human skill, science and experience could produce. Price, complete, $890.00.

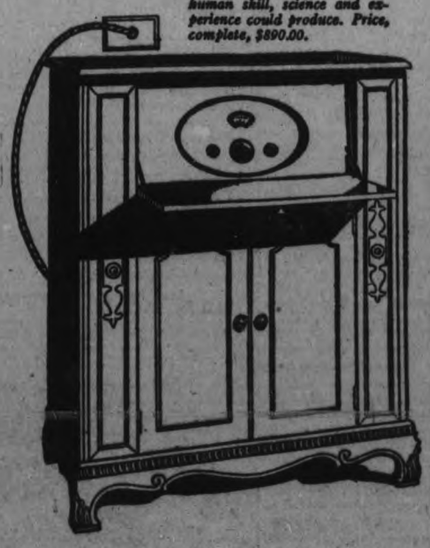

You are certain to get a Radio soon — get a Rogers for Christmas!

With all the "new" things that are being claimed for light-socket operation this year, there isn't a single *basic* feature that wasn't built into the Rogers Batteryless Radio *three years ago*, and there are many features exclusive to the Rogers which *NO* other set can utilize.

During this time it has thoroughly *proven* its merit in many thousands of Canadian homes. It has been tried, tested, *perfected*.

To-day it is the standard in performance and quality by which all "electric" sets are judged. There are more Rogers sets sold than all other "electric" radios put together.

ROGERS BATTERYLESS RADIO RECEIVING SETS

NO BATTERIES—NO CHEMICALS

What does it mean to own a Rogers Batteryless Radio? Just this:

You listen-in when you want to—not when you can. No danger of making the sad discovery that a battery is "down"—the Rogers hasn't any. No need to fuss with chemicals, chargers or attachments—the Rogers is complete in one cabinet all ready for action. It can be installed in 3 minutes and costs less than 5c a week to operate.

If it's to be a "Radio Christmas" in your home—choose the only time-tested electric set.

Let Your Gift be A Rogers Batteryless Radio

Heintzman & Company
COR GEO & HUNTER. ROYAL BANK BLDG.

White's Cycles & Sports, Ltd.
212 CHARLOTTE ST. PHONE 897.

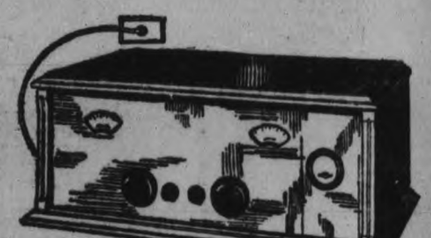

Model 250

A 5-tube Rogers-Batteryless Receiver, with completely shielded audio amplification unit. Walnut finish cabinet. $215.00 complete, except speaker.

Symphony Console 200A

Same Radio Receiver as Model 220, with Rogers Symphony Speaker in beautiful walnut Console Cabinet. $420.00.

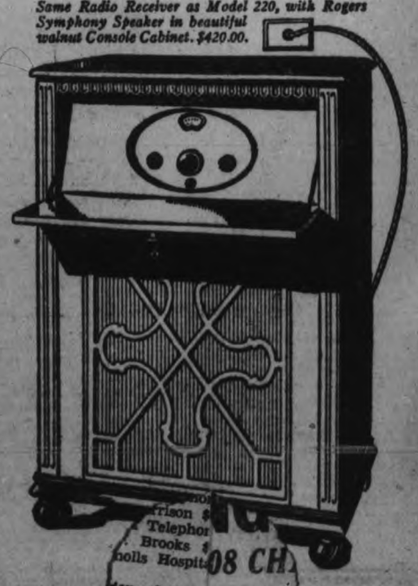

$500 AWARDED IN CIVIL ACTION AFTER ASSAULT

Woman Attacked Gets Damages From Intruder Into Home.

HEARD IN COBOURG.

Mrs. Rose Hill is Plaintiff in Suit Against Alfred Yarrow of Cobourg.

COBOURG, Dec. 21.—In the case of Hill versus Yarrow, a civil action in which Mrs. Hill claimed $1,000.00 damages from Yarrow for the injuries she received when attacked by him, judgment was given awarding Hill $500.00 and Yarrow to pay the costs of the court, just half the amount for which the plaintiffs had sued for. Some very sordid evidence was given by both sides of the case. Not till ten o'clock on Monday night did the bench complete the charge to the jury and allow them to retire from the court to deliberate as to their verdict. A minute or two before 10.30 they returned and judgment was given as above.

This civil action arises as the result of a criminal action previously heard in the courts here, in which Yarrow was charged with indecent assault and improper conduct against Mrs. Rose Hill. The offence was alleged to have been committed on the night of July 15th last, when Hill was on night duty at the C.N.R. station or yards. Both men are railway employees in the town of Cobourg. Hill is a married man with three small children. His wife was alone in the house with the children when the offence was committed.

Of the twelve jurors whose names were called, two were challenged by F. M. Field, K.C., counsel for the plaintiff. A. R. Willmott, for the defence, had no objections to any of the selected men.

Mr. Field asked His Honor to have the public excluded from the court, but Judge Huycke ruled that the courts were public affairs, and that he saw no reason for such action as yet. He did agree, however, that he might ask the public to leave later on in the case.

Mr. Field then began his case with a lengthy address to the jury, in which he enumerated the numerous details of the case and incidents adherent thereto. Mr. Willmott, for the defence, interrupted to ask that all witnesses who had not given evidence be asked to leave the court. This removed all but one man, who had given evidence in the criminal proceedings on a previous occasion. Another appeal to His Honor to exclude the public was not granted. Judge Huycke replied that he did not see why he should do it, and Mr. Field continued to read portions of evidence from the criminal proceedings and from the examination for discovery. This brought an occasional objection from Mr. Willmott, who claimed that Mr. Field was not reading enough of this evidence to make the statements fully understood. Some of the objections were sustained, but the majority were ruled out by the Judge.

Dr. E. Hayden was the first witness called. He stated that he had been a medical practitioner in the town of Cobourg for thirty years and that Mrs. Hill was one of his patients. When called to the Hill home on July 16, he had found her rather pale and nervous, but not hysterical. There were scratches and bruises at various places about her body, which were described by him. He thought Mrs. Hill was the sort of woman who would suffer a great deal without complaining. She was not inclined to be uncommonly nervous, and her physical condition was usually good.

As Mr. Willmott did not wish to question Dr. Hayden, Mrs. Hill was the next witness called. Mindful of her weakened physical and nervous condition, Mr. Field asked that a chair be placed in the witness box for her, but Mrs. Hill preferred to stand, although His Honor Judge Huycke did not hesitate to grant the request. She did, however, accept the glass of water which was offered her by Mr. Field.

She testified that she had met her husband, Frank Hill, after he had returned from overseas service during the war. They were married ten years ago, and had three children, aged 6 years, 3 years and an infant of 9 months. During their ten years of married life, they had resided continuously in the town of Cobourg.

On the night in question, July 15, she had returned to her home shortly after ten o'clock, and put her children to bed. Then she had lain down, fully clothed, with them to await her husband's arrival for his usual midnight supper.

Questioned by her counsel, she said that they made home brew for their own consumption, but did not sell any of it. Her husband drank on an average two bottles a day. It was not intoxicating in the least.

The first intimation she had of Yarrow's presence was when she saw him peeking in at the bedroom door. When she got up from the bed, he seized her and grappled with her, trying to choke her, and twice throwing her to the floor. Her two children were crying, but the baby was still asleep. The struggle led to the kitchen, and she received a bruise on her back where she was pushed against the stove. Her attempt to seize the electric iron as a weapon of defence was frustrated by Yarrow, but her screams had attracted the neighbors. Mrs. Joseph Andrews was the first to arrive, and with her arrival, Yarrow took a hasty departure, vanishing into the darkness of the night.

Questioned further Mrs. Hill admitted that on one occasion she had given a bottle of home brew to Yarrow but stoutly denied that he had ever paid fifty cents for it. It was something which Yarrow had said that caused Hill to come to court the next morning. Later in the day her women friends returned to assist in caring for her injuries, and Dr. Hayden had been summoned to examine and dress them. They were very sore she said, and healed slowly. She had felt their effects "nearly all summer." As a result of the ordeal she was a nervous wreck and afraid to be left alone in the house.

Mrs. Hill descriped Yarrow as being dark, complexioned and short of stature. He was wearing a dark suit, and light peak cap, she said. She identified him when the police brought him to her home for that purpose following the alleged assault.

Mr. Willmott for the defence took over the questioning of Mrs. Hill.

Police Court.

Gordon Althouse, who was brought before Magistrate Floyd, Cobourg, charged with a serious offence against a girl of Healey Falls, will be sent up for trial in the higher courts. After taking evidence in a closed session of the court, Magistrate Floyd allowed Althouse out on three thousand dollars bail. Of this amount one thousand was furnished by his mother and the remainder by a friend of the family.

Lorne Kenneth Wicke Stratford, appeared before His Honor Judge Huycke in court here yesterday, and was allowed to go on suspended sentence. He was charged with breaking into a store in Bowmanville and the strong evidence favorable to the boy's character played a major part in securing the mercy of the bench. He is, however, under bond of $500 to appear in court whenever called upon by the Crown Attorney to do so.

George Murphy found guilty on the same charge, could not display such a good character as Wicke and was remanded in custody till Friday, Dec. 23, when sentence will be passed on him.

CHRISTMAS CONCERTS

CAMPBELLFORD UNITED CHURCH.

The annual Christmas entertainment of the Sunday school of St. John's United church was held in the auditorium of the church last night. The program was of its usual exceptionally good and interesting calibre.

Miss Tuite elocutionist from Belleville, contributed five numbers of the program. Miss Tuite is very popular as an elocutionist where Campbellford audiences are concerned and last night's numbers served to add greatly to the favor which she has already won here.

The junior choir supplied the greater part of the musical numbers and these were very pleasing indeed. Among their numbers were: Star of Peace, This Christmas Time, in which the solo part was taken by Miss Essie Cassan, Bethlehem Town and Judah Sing. The Wondrous Story, a quartette, was sung by Misses Thelma Hall, Nellie Haig, Dorothy Hensen and Essie Cassan, all members of the junior or Sunday school choir of the church. The choir also sang, "Sing We Merry Christmas," as the final number before the Crismas tree gifts were distributed. Rose, Wonderful Rose, an orchestra number, played by the church orchestra, was also very well received.

Perhaps the most pleasant number on the program was the presentations made by the Rev. Ernest Harston to Miss Enid Richardson, Miss Dorothy Henson and Eric Scott of a five dollar gold piece each for the three best essays on alcohol and the Human Body. These essays were exceptionally well written and showed a considerable amount of study and preparation on the part of each and every participant and particularly those who were the prize winners. George Lucy was pleasantly surprised when presented with a purse of money as a token of appreciation of the members of the junior choir for his assistance in their work during the past year. Mrs. C. W. Turner, her daughter Miss Cherry Turner, and Mrs. William Ashton also received gifts from their Sunday school classes.

The most interesting number of all for the children was, of course, the Christmas tree and the nuts and candy which it held for them. Since Santa Claus was unable to be present in person, he lent a suit of his clothes to Mr. Maguire and instructed him as to the proper method of distributing the gifts to each child. There were a great many children eager for their donations from good old St. Nicholas and the chairman, G. A. Kingston, was called upon to assist Santa's assistant. When every child present had received a gift, the concert closed with the National Anthem.

S.S. NO. 11, SMITH.

The Christmas concert of S.S. No. 11, Smith, was held in the school on Monday evening, December 19, when a well-rendered program was given by the children under the leadership of the teacher, Miss Victoria Robinson. The children were assisted in their program by local talent. The program is as follows:

Chairman's address—Mr. Elmer Milburn.
Welcome Song—By the School.
A Dialogue—"Billy's Mishap."
Chorus—"Christmas Welcome," by the School.
Dialogue—"Away Down East."
Chorus by School—"Solomon and Levi."
Small Play—"The Marvellous Quack."
Instrumental duet—Mrs. Ernest Rosborough and Mr. Earl Rosborough.
Duet—Mr and Mrs. Harold Lewis.
Reading—"The Courtship of Larry O'Dee," by Ross Harrison.
Chorus by Primer Class—"Away in the Manger."
Solo—"While Shepherds Watched," Elmer Milburn.
Play—"The Shepherds."

The children were delighted with the appearance of Santa Claus, and a very enjoyable half-hour was spent unloading the Christmas tree.

TO BE ELEVATED.

Archbishop R. M. Rouleau of Quebec, who is in line for the next red hat of cardinalship, it is rumored. The appointment is expected at the next consistory of the Sacred College, which is to be held in Rome a few days before Christmas. There has been no Canadian cardinal since the death of Cardinal Begin in Quebec several years ago.

NAVY EXPERTS ABANDON HOPE

(Continued from Page 1)

inches in diameter and 21 feet long. Such an escape would involve the closing of the inside valve after climbing into the [illegible] opening the outside walve then struggling through the slippery, shiny barrel against the great pressure of the water at the 100 foot depth to be thrown to the surface by the pressure. The man would be unconscious upon reaching the surface, naval men said.

The rescuers had directed their efforts toward a descent to the wreck at low tide at 3 o'clock yesterday afternoon, but the plan was thwarted by the relentless gale.

New Plan.

Captain King's plan of action was centred upon a new means of entering the steel chamber—through the listening gear, or S-C tube, something which he believed had never been attempted before.

Commander Ellsburg said in discussing the plan: "We are full of bright ideas, if we can only have favorable weather." The commander had planned to don a diver's suit and survey the situation in person yesterday.

Another plan thwarted by the weather was that of raising the prow of the 231 foot submarine with two pontoons until it should project above the surface. Three of six pontoons dispatched from the Brooklyn navy yard were in readiness in the harbor and two more were on the way in tow of the tug Iuka, which lost one in the gale off New London.

Even the hopes pinned upon the presence of an officer among the six men, who would make them lie quietly and thus prolong their lives, waned yesterday when it appeared that Lieut. Fitch may have collapsed from suffocation

In communicating with rescuers Monday, Lieut. Fitch stoutly tapped code messages against the steel chamber wall. The only intelligible message from the men yesterday—the three taps of acknowledgment at 6.20 a.m., was thought to have been sent by some one else, while his superior was too weak to swing the hammer against the wall.

"Is there any hope?" was the pathetic message last received from the lieutenant.

At that time he laboriously tapped out the names of his companions, and perhaps thus spent his remaining strength.

Might Live Until To-day.

With the prediction of Lieut. Charles B. Momson, navy submarine expert at Washington, that the six men might live until this morning, the rescue officers continued to assemble apparatus and plan a campaign of action on the first break of the storm.

The destroyer Sturtevant made a trip to the Charleston Navy Yard and brought back various instruments and gear, including apparatus from Washington for treating divers overcome by suffocation, with helium. Another valuable instrument obtained was a device to clamp to the wall of the submarine and bore a hole communicating with an air line from above.

POLICE CHASE AUTO THIEVES

(Continued from Page 1)

house and was slugged over the head with a bottle. The thieves took advantage of his momentary stupefaction to effect their escape. In a few seconds Chief Light had recovered and called on Major Bygott to notify Night Constable Duncalfe and instruct him to get a car and come to his assistance at once.

In a very few minutes Constable Duncalfe was on the job and found that the fugitives had a least half a hour start on him. After arranging with the Chief to head them off at a certain point if possible, Constable Duncalfe set out in hot pursuit. The trail led west through the town dump and then took on a southerly direction. The officer followod it through the Kelleher and Scott farms as far as the Sixth concession, where he was to meet Chief Light. Instead he met John Scott, farmer, Mr. Scott stated that the men had passed there and in this statement, Mr. Jones, who had also arrived on the scene, bore him out. He further stated that they had crossed the road and attempted to enter the swamp which borders it. Constable Duncalfe found where the tracks led into the brush and followed quickly. The trail led him in a circular course back to a wire fence. This the fugitives had climbed and walked along for some twenty feet to a post. From the top of the post they had jumped as far as they were able. From there the trail led to the farm house of William Blakely, about a mile further south and east.

In response to the officer's questions, Mrs. Blakeley told of seeing the men pass, and that they were bareheaded. She had given each a serviceable covering for his head.

Across the Dam.

Believing that he was closing the distance between himself and the fleeing man, Duncalfe hurried on toward the Bob Robertson farm. There the trail led him across the road and through the brush over the hill to the summer cottage belonging to T. J. Horkins, Campbellford. This is a two-storey building of frame construction, and is located on the west bank of the river at a point known as Haig's Reach. Mr. Duncalfe, when interviewed last night, said that he expected to find them there, but that the trail led right past and they had not stopped. Instead, they had turned north, toward the paper mill and town. He followed their trail to within a hundred yards of Number 10 power house, and there the trail circled again, leading back to the Horkins cottage. Once more Officer Duncalfe expected to find them there, but once more the trail led past and this time across Number 9 dam, past the power house, across the locks, and directly to the main road.

Here the trailing was not as simple a matter as it had been, and the officer was unable to find it for about a hundred feet. When he picked it up a few minutes later, it was leading in an easterly direction towards the village of Hoards. Darkness was fast closing in, and the trail was becoming more and more difficult to distinguish. Finally it became an absolute possibility to follow it further, and Mr. Duncalfe returned to town, very much disappointed at having to give up the trail when he felt certain that he was but a very few minutes behind the men he wanted to overtake.

In the meantime Chief Light had notified Chief Bain of Trenton that the men and car were in Campbellford. Bain lost no time in coming here along with the owner of the stolen vehicle, a C.N.R. plainclothesman, and a Provincial officer. They took charge of the car and also the only prisoner so far brought in, Wells, and returned to Trenton.

Men Described.

Notice of the presence of these men in the community and district has been sent to all the towns, cities, and villages in the district, and a strict watch is being kept for their appearance. Clarence Hankinson is described as being twenty-three years of age, weight 135 pounds, height 5ft. 9in., and of very fair complexion and blue eyes. He was wearing a blue suit, black shoes, light colored cap, and grey overcoat. His shirt was dirty and his necktie rather shabby. He seemed to be rather shaky, as though his nerves were on edge.

Frank Madden's age seems to be somewhat undecided. He is reported in one place as being between eighteen and nineteen years old, and in another as being twenty-eight. His further description reads: Weight 186 pounds, height 5ft. 11in. He wore a blue suit and did have a black derby hat, but it is in the hands of the local police now. He was wearing a khaki colored suit of pullover overalls, black shoes, light striped shirt and light colored tie.

Until a late hour last night, the local police had no further report of the matter, and it is not expected that these men are in the immediate vicinity. But as both would be easily recognized, it is expected that they will be located in a very few hours. Police departments over a wide range of country are on the look-out for them.

DISTRICT CHURCHES

ST. PAUL'S, MARMORA.

MARMORA, Dec. 21.—Prayers for the peace of the world were offered at St. Paul's on Sunday in the course of Evensong.

The Bishop of Ontario's Pastoral letter was also read and distributed.

My Dear Brethren:

I greet you all, in the Name of our Incarnate Lord, with every good wish for a Happy Chrismas and a prosperous and blessed New Year.

1. At this Season of Christmas when we commemorate the birth of the Prince of Peace, it must bring a sense of special gratitude to the Father of our Lord Jesus Christ that the prospects of world peace have never been brighter since the War than at the present time. If that hope is realized, the world, and our own country particularly, will enter upon a period of constructive industry and prosperity the beginnings of which we are already enjoying.

It is our duty as Christians to work and pray that men everywhere will so submit themselves to the Spirit of the Christ-child that His peace may possess their souls and control their lives By the fervency of our prayers and the unity of our fellowship in the Church let us demonstrate to the world that human Brotherhood is possible through the Redemption that is in Christ Jesus.

To this end are appended special prayers authorized by the House of Bishops in Canada to be used on the Fourth Sunday in Advent. This day has been chosen by the World Alliance for Promoting International Friendship through the Churches. I trust that these prayers will be earnestly offered in all our Churches, not only on the appointed day, but at other times as well.

2. I would also again draw your attention to the fact that your offerings on Christmas Day are to be a gift to your clergyman. This opportunity is thus again presented of expressing in a practical way your appreciation of his self-forgetting labors on your behalf during the past year. What can a man do more for his fellows than give his whole time, thought and energy to their welfare? This is what the clergy are doing for you without stint.

Evidence of personal recognition of a man's work is always an inspiring thing, I urge you to seize this opportunity of such recognition to the utmost of your generosity.

I am, with kindest regards and every good wish,

Sincerely yours,
CHARLES ALLEN ONTARIO

An earnest address was given by the rector from the text, "The Lord is at hand."

Avoid a Breakdown!

Melancholy, restlessness and worry are sure signs of a nervous breakdown. Don't delay—take

DR. MILES' NERVINE GUARANTEED

Sold by The Rexall Drug Stores.

Yes,
An Ever-Present
Present
that they'll use
Every day!

—years of *rare convenience*; and *writing ease*, and *pleasure* they never knew before. *Doubly* wanted—*double service*—*double* thanks!

A Parker Duofold Fountain Pen Desk Set does away with mussy pens and ink-wells. Pen holds the ink—base holds the pen. No dipping—just remove the pen *and write*. Air-tight point-holder keeps point ever moist and ready.

And the pen stands up at any angle or lies flat, due to Parker's Patented, Gold Ball-and-Socket Feature.

14K Gold Iridium-tipped, life-long point (in six graduations) to fit and yield to any hand without loss of shape.

Pen barrels of gorgeous Imperial Mandarin Yellow, Lacquer-red, Lapis Lazuli Blue, Green Jade (all black-tipped and tapered) and Flashing Black.

Bases of Marble, Onyx, Glass or Bronze Finish.

Parker Duofold Pencils also, to match every Parker Pen.

A Parker Dealer *in your neighborhood* can show you these fine sets priced at $7 to $100.

But in choosing any Desk Set, look for "Geo. S. Parker" on the barrel of the pen. That marks the genuine.

$7 and $9.25
Oxidized Copper or Antique Bronze finished base with Parker Fountain Pen with Ebony black taper, $7; with Lady or Junior Duofold Pen, $9.25.

$13
Polished black glass base with Lady or Junior size Parker Duofold Pen, $13; with Oversize Duofold Pen, $15.

The Parker Fountain Pen Company, Limited
Toronto 3, Ontario

Only 3 Shopping Days More! Do Your Shopping Early!

Parker
***Duofold* Desk Sets**

Select Your Parker at Giles' Drug Store

ATWATER KENT RADIO

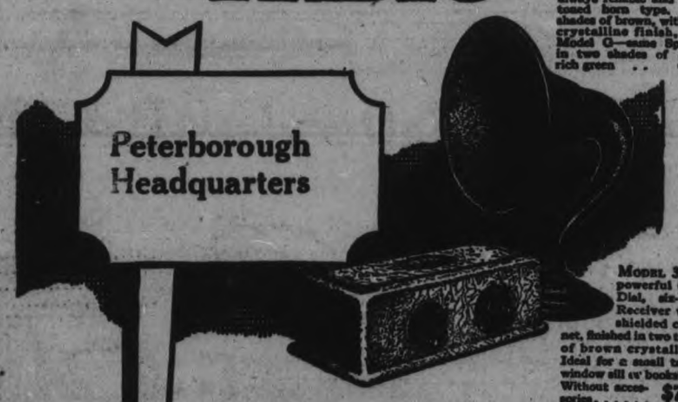

Model H Radio Speaker. Furthermore—under the always reliable and clear-toned horn type. Two shades of brown, with fine crystalline finish. Model G—same Speaker in two shades of rich green .. $22

Model 35, a powerful One Dial, six-tube Receiver with shielded cabinet, finished in two tones of brown crystalline. Ideal for a small table, window sill or bookshelf. Without accessories..... $76

Good at any price
—now much lower

Now that the price of Atwater Kent Radio has dropped to sensational new levels, don't lose another day of wonderful radio enjoyment.

Come in and select your model. A few minutes' demonstration will convince you that the finest radio is the lowest priced. That's always the way. Universal demand means mass production with its vast savings.

Everybody knows that the tone, reliability and simplicity of Atwater Kent Radio are beyond comparison. And now come the startling new prices. Come and get your saving here *today*.

Model 30, a powerful One Dial, six-tube Receiver. The mahogany cabinet is of unobtrusive beauty in the type that many people prefer. Without accessories $100

Model 33, a very powerful One Dial, six-tube Receiver with solid mahogany cabinet and gold-plated trimmings. Unusually effective where distance-getting is essential or inside antenna is necessary. Simple antenna adjustment derives amazing remarkable selectivity. Without accessories $115

Come in and see the New Atwater Kent Batteryless Set. Just on the market at popular prices. Ask for a demonstration.

DAWSON & JOHNSTON
Corner George and McDonnel Sts. - Phone 2123

BENNET & ELLIOTT, LIMITED
Wholesale Distributors Toronto, Ont.

Jean Riddick Yarn Shop

We Specialize in Ladies' and Children's Stockings and Underwear—We Have Them in Every Quality and Size

412 George St.

Christmas Is Almost Here

For Mother and Sister

We are showing one of the most artistic stocks of beautifully designed Silk Wear for Ladies. Very wide choice in

Ladies' Silk Kimonas
Ladies' Silk Gowns
Ladies' Silk Pyjamas
Ladies' Silk Bloomers
Ladies' Silk Vests
Ladies' Silk Stockings
Ladies' Silk Scarves
Ladies' Gloves

Ladies' Fancy Handkerchiefs
A very wide choice of designs and prices .....$12.00 to 39c

Men's Cashmere Sox at Special Prices

Boys' and Girls' Silk and Wool Hosiery and Underwear

All useful as well as dainty Christmas boxes, designed with artistic skill and beauty.

with MEYER BOTH Illustrations and Copy free—

Here for the free use of any advertiser.

EXAMINER ADVERTISING DEPT

The Examiner

PHONES—Editorial 1601. Business Office 1600. Private Branch Exchange to all Departments.

The Examiner is a member of the Audit Bureau of Circulation.

The Daily Examiner, published every lawful evening by The Peterborough Examiner, Limited. Office, 419 George street. $6.00 per year, delivered in city; out-of-town subscribers, by mail, $4.80 a year.

The Weekly Examiner published every Thursday. Subscription price, $1.50 a year.

U. S. REPRESENTATIVES

Special U. S. Representatives—W. H. Stockwell, 629 People's Gas Building, Chicago, Ill.

New York—Chas. F. Miller, 225 Fifth Avenue.

Advertising Rates on application.

R. M. GLOVER, Managing Director.

WEDNESDAY, DEC. 21, 1927.

GOOD SERVICE.

Many nice things were said about Mayor Holloway at the farewell session of this year's Council, and while it is customary to speak kindly of a departing colleague under such circumstances it must be admitted that in the case of His Worship the praise showered upon by members of the Council was merited.

Dr. Holloway has made a good Mayor.

His two years in office have been marked by a very evident and very sincere desire on his part that Peterborough's interests should be advanced.

He has been tireless in his efforts to successfully solve the problems that have developed during his tenure of the Mayor's chair.

He has made an excellent presiding officer at the deliberations of the City Council, and at those public functions where as chief magistrate he has been called upon to act as the community's representative, he has conducted himself with ease and dignity.

In short, the regime of Mayor Holloway has been a personal triumph for him, and he will retire from his responsible position at the end of the year with the verdict "well done" from his fellow-citizens ringing in his ears.

GUARDING THE CITY'S HEALTH.

The City Council has shown good judgment in accepting the offer of the Provincial Government to pay $2,500 toward the maintenance of the Provincial Laboratory in this city.

While this arrangement is patently only a temporary one, it will give Peterborough a breathing spell during which adequate consideration may be given to the appointment of a full-time Medical Officer of Health for this city.

Such an appointment cannot be long deferred.

The Minister of Health expressed surprise during the conference last week that Peterborough had not long ago provided for such an official, and Hon. Dr. Godfrey's opinion is that of many local citizens who should be protected as adequately as possible from a health standpoint.

The advantage of having a full-time Health Officer are so obvious as to require no comment, and the cost involved would be an investment that the experience of other municipalities shows would be amply justified.

This question should engage the serious attention of next year's Council, and will probably be one of the most important matters to come before that body.

A MILESTONE FOR OLD PETERBOROUGH BOY.

The Lethbridge Herald, of which a former Peterborough newspaperman, Senator W. A. Buchanan, is President and Managing Director, last week began the twenty-first year of its existence, and the noteworthy event will be of interest to Senator Buchanan's many friends here.

The Herald was started by him twenty years ago, and the story of its growth parallels that of the development of Lethbridge.

Newspaper and city have steadily progressed, and with them too, the newspaperman, who had the courage to strike out for himself in a new field, and made good not only in the publishing line but in the political arena.

The Herald of to-day bears little resemblance to the first issue that came from the old flatbed press two decades ago.

It is a bright, newsy journal, supplied by adequate telegraph services, printed in a modern plant with equipment capable of turning out 30,000 papers an hour, and carrying a quantity of advertising that demonstrates the faith of big firms not only in the value of the paper as a medium for reaching the public but also in the advancement and prosperity of the district so well served by the Herald.

Many friends in Peterborough and elsewhere throughout the country will hope that Senator Buchanan will guide the destinies of his fine paper for many more years.

ONTARIO'S MINERAL WEALTH.

Hon. Charles McCrea's admirable review of the mineral wealth of Ontario has been published in The Ontario Gazette, and should be given wide circulation because of the information it gives in regard to the mining development in this Province.

Figures usually make dry reading, but there is a touch of Aladdin and his lamp in the story that the Minister of Mines tells of the rapid increase in mineral production in Ontario and in the prospects for the future.

Ontario has up to the present produced one and one-quarter billion dollars worth of minerals, and yet the pre-Cambrian region is largely virgin territory, Mr. McCrea points out, with vast sections of mineral-bearing rocks yet to be explored.

The rich silver deposits of Cobalt were unknown a quarter of a century ago, yet the total production of silver from that area has now reached a total of 375 million ounces, in addition to which there has been produced from the silver mines thousands of tons of Cobalt nickel and arsenic.

Fifteen years ago the gold resources of Porcupine were practically untouched, and the rich ores of Kirkland Lake undreamed of, yet today Ontario stands third among the gold-producing communities of the world with an annual production of 31 million dollars, and a total gold output to date of over 215 million dollars.

In twenty-five years Ontario's annual production in minerals have advanced from 13 to 84 million dollars, and the end is by no means in sight.

"TIGER TIM" HEALY.

London despatches tell that the Honorable Timothy Healy, Governor-General of the Irish Free State since 1922, is about to retire. If this be so, then there will vanish from the stage the most colorful of all the picturesque personalities that Anglo-Irish politics has known in the past ten generations. Forty-seven years have passed since Tim Healy, coming over from Cork, took his seat at Westminster. He was just twenty-five years old, and the pressmen who wrote about his maiden speech were very derisive of the adventurous youth that had come to disturb the majestic repose of Parliament. They said that he had been a "ticket nipper" on the railway, that he was needy in pocket and seedy in dress, that he belonged to the ignoble class of those who "have to write for a living." This last reproach was a singular one to come from the gentlemen of the Press Gallery; and most of those who made it (including Sir Henry Lucy) were destined to regret and repent it.

For Tim Healy ("Tiger Tim") soon showed the mettle of which he was made. Parnell, in those days, had around him a group of lieutenants more brilliant than any that Ireland has ever been able to marshal since, but none of them was the equal of Healy. It was said of him that he was the one man in the House who could match subtleties with Balfour, while a duel between him and Chamberlain—flame against rock—was a super-event in Parliament. No one on the Treasury benches or on the Front Opposition seats—and in those years Gladstone and other mighty gladiators were still in Parliament—could so securely grip the House. He could pass from cold invective to a mood of brooding passion, when he would speak the most poignant passages, on to a light raillery and wit that would delight the House.

And behind Tim Healy's eloquence there was a real intelligence. It was significant that at a time when he was being denounced in the British House and press, the London and Northwestern Railway entrusted him with a standing brief for the guardianship of their interests. John Morley wrote of him, too, that through the vast and intricate maze of the Land Laws he and not more than two or three others could act as real guides. He was the author of the famous "Healy Clause," of which it was said that it put millions into the pockets of Irish tenants. And he had a knowledge of the past work of Parliament and of the hidden mysteries of blue-books that was all but incredible.

But he was incapable of party reverence, or discipline. It never mattered to Tim Healy whether he struck friend or foe. Gladstone was a "hypocrite;" Chamberlain a "liar;" Redmond was "pompous;" John Dillon a "melancholy humbug" and "sick raven." It used to be said, and is still said, in Ireland, that "Healy killed Parnell." Certain it was that when Parnell's desolating passion for Kitty O'Shea tore asunder his party, Healy spoke unforgettable, almost unforgivable words that seared across a generation of Irish politics. "The question," said Parnell, in the famous fight for the leadership, "is who is to be the master?" "The question," hissed back Healy, "is who is to be the mistress?" Later on, when Parnell carried his fight to Ireland, Healy followed him and said things about Mrs. O'Shea that every one of his countrymen with an ounce of chivalry despised. "Parnell," he sneered in his first speech, "has thrown his standard to the breeze—the petticoat of Kitty O'Shea." He was horse-whipped in the Courts of Dublin for this and similar remarks; but it was characteristic at least of the courage of the man that on the night of the horse-whipping he reappeared on the platform and repeated his offence word for word.

Healy mellowed with the years. Like D'Arcy McGee, and Gavan Duffy, and many another, he lived to become one of the bulwarks of the Empire against which he fought so stoutly; in 1922 he kissed the royal hand and took his place in Dublin as Irish Free State Governor. There was about his appointment a touch of genius. He took with him to his task the recollection of forty years of personal struggle for the country that he loved. No living man knew in fuller or more intimate detail all the features of that campaign; so long drawn out, so strongly marked with heroism and disgrace, with patience and with fury, with the fortitude that can dare all things and with the futile obstinacy that persists in demanding the impossible. He lived to see the Die-Hard resistance, against which he counselled when the fight seemed hopeless, overborne by the sense of a wiser and better day. And to the control of the fierce spirits of the present he brought that power of understanding them which belonged to one who was himself in days gone by among the fiercest of them all. Ireland—and in later days England—has had few more able friends.—Ottawa Journal.

EDITORIAL NOTES AND COMMENT.

Let us hope that Hon. E. C. Drury and J. J. Morrison will at least exchange Christmas cards.

Municipal candidates who hang up their stockings on Christmas Eve will have to wait until New Year's Day to see whether or not their hopes have been fulfilled.

The Canadian Legion reports a successful year's operations, and the community generally will congratulate the officers upon an excellent showing financially and otherwise.

Newspaper staffs having preached early shopping for the last two months will tomorrow or the next day begin the annual task of doing their own Christmas purchasing.

Kingston's town clock has gone on strike. There are many people in that neighborhood, however, who do not have to worry about what time it is—they are not going anywhere just at present.

Mr. Bennett, new Conservative leader, has put one over the newspapers. His three weeks' absence, during which he made a flying visit to England, was not reported until he was back in Canada.

A contemporary rather sadly remarks that ski-ing should be called a fall pastime rather than a winter recreation.

Vancouver, B. C., man had 74 grains of buckshot removed from his back. Not only that—he had to drop the chicken.—Ottawa Journal.

J. E. H. Macdonald will make designs for the new Canadian coins, and a whole lot of people will have designs on them.—Hamilton Herald.

The trouble is that too many people are looking for the products of good milling mines instead of good milling wheat.—Brantford Expositor

Middle age is that period in life when you often feel as if you had eaten too many macaroons when you haven't eaten any.—Ohio State Journal.

Aimee McPherson is going to write a story of her life. If she tells all she knows about kidnapping it ought to make spicy reading.—Lethbridge Herald.

A man might grow rich by dishonesty, he might even triumph by dishonesty; no man ever enjoys ill-gotten gains.—New York Sun.

JOLLY JINGLES By Graham Hunter

CATTLE, GRAIN AND PRODUCE

TORONTO LIVESTOCK.

TORONTO, Dec. 21.—Trade was still very slow at the cattle yards yesterday. Abbatoirs are well supplied and apparently no more cattle will be wanted this side of Christmas.

Yesterday's receipts included three cars of western stockers.

Hog prices are steady at $8 f.o.b. selects.

Receipts.

Union Stock Yards—Receipts: 456 cattle; 186 calves, 981 hogs, 130 sheep and lambs.

Quotations:

Heavy steers, choice	$ 9.50 to $10.50	
Butchers, choice	9.50	10.00
do. fair to good	7.00	8.00
do. common to medium	6.00	7.00
do. heifers	8.00	9.00
Baby beeves	11.00	14.00
Cows, fat, choice	7.00	8.00
do. medium	5.50	6.00
do. canners, cutters	2.50	3.50
Bulls, butcher, choice	6.00	7.00
Bolognas	3.50	4.00
Feeders and shortkeep.	7.50	8.00
Stockers, good	6.00	6.75
Calves, choice	13.50	15.50
Springers, choice	90.00	110.00
Milkers, choice	80.00	100.00
Lambs, choice	11.25	12.00
Buck lambs	8.75	9.00
Hogs, f.o.b. thick smooth	7.50	...
Hogs, off cars, selects	9.00	...
Hogs, selects, f.o.b.	8.00	...

MONTREAL GRAIN AND PRODUCE.

MONTREAL, December 21 (Canadian Press).—There was no improvement in the foreign demand for Canadian grain here yesterday. The spot trade was also of a very limited character, the demand being only for odd cars to meet the immediate wants. The tone of the market was steady.

The trade in spring and winter wheat grades of flour was inactive, but values were unchanged.

The undertone to the market for millfeed was firm, with a moderate amount of business passing in all lines. The demand for standard grades of rolled oats was quiet, but prices ruled steady.

A moderate amount of business was transacted in all grades of eggs and values were about steady at the recent decline noted. The receipts were 1,298 cases.

Prices for imported beans were firm under a fair demand. Sales of car lots of choice white hand-picked on spot were made at $2.65 per bushel ex-track, and broken lots sold at $2.75 per bushel, ex-store.

The potato trade continued quiet, but the tone of the market was steady. Car lots of Prince Edward Island Green Mountains were quoted at $1.15 per bag of 90 pounds; Prince Edward Island white potatoes at $1.05 per bag of 90 pounds; New Brunswick Green Mountains at $1.00 per bag in bulk; and New Brunswick white potatoes at 95c per bag in bulk, ex-track.

The butter market was without any new feature to note, prices being unchanged with a small demand. The receipts were 55 packages.

The trade in cheese was dull owing to the absence of any demand from either English or United States buyers. The receipts were 848 boxes.

Montreal Quotations

Oats, Canadian Western, No. 2 77½c.
Oats, Canadian Western, No. 3, 74½c.
Oats, extra No. 1 feed, 72½c.
Flour, Man. Spring wheat patents, firsts, $8.00.
Flour, Man. Spring wheat patents, seconds, $7.40.
Flour, Man. Spring wheat patents, strong bakers, $7.00.
Flour, winter patents, choice, $5.90-$6.00.
Rolled oats, bag 90 lbs., $3.85.
Bran $34.25.
Shorts $36.25.
Middlings $44.25.
Hay, No. 2, per ton, car lots, $13.50 to $14.00.
Cheese, finest Western, 19c-19¼c.
Butter, No. 1 pasteurized, 36c-36½c.
Eggs, storage extras, 46-47c.
Eggs, storage firsts, 42c.
Eggs, storage seconds, 37c.
Eggs, fresh extras, 65c-67c.
Eggs, fresh firsts, 60c.

CHICAGO CATTLE.

CHICAGO, December 21 (Canadian Press). — Cattle receipts, 7,000; better grade fed steers 25 to 40 cents higher; 50 to 75 cents higher than low time last week; plainer grades strong to 25 cents up for day and as compared late last week; active on shipper kind, slow on others; she-stock slow, steady; other classes unchanged; small runs putting more pep into general market; buyers paying sharp advance under protest; meaning that larger run will again upset current price level; low cutters, $5.25; sausage bulls, $7.75 to $7.85; vealers, $10.50 to $12.50; mostly $11.00 to $12.00; outsiders, $13.50.

Hog receipts, 40,000; market generally steady with Monday's best time; top, $8.80; bulk good and choice 210 to 200 pounds, $8.40 to $8.75; 160 to 200 pounds, $8.15 to $8.50; 130 to 160 pounds, $7.50 to $8.25; most pigs, $7.25 to $7.75; selected lots up to $7.85 and better; most packing sows, $7.35 to $7.75; few best light weights, $8.00; shippers took 15,000; estimated hold-over 7,000.

Shee preceipts, 17,000; fat lambs slow; heavies extremely draggy; choice lighter weights weak to 15 cents lower; others 15 to 25 cents lower; top, $13.35; light weights up to $13.25; bulk good desirable weights $12.75 to $13.00; heavies and plain medium weights, $12.00 to $12.50 :extreme weights, $11.00 to $11.50; light throwouts, $10.00 to $10.75; sheep steady; fat ewes, $6.00 to $6.50; few, $6.75 to $7.00; feeding lambs very draggy; few sales better grade light weights weak to 15 cents lower, $12.50 to $13.00.

CHICAGO GRAIN.

CHICAGO, December 21 (Canadian Press). — Corn plunged wildly downward 3¼ cents a bushel yesterday, but later recovered poise to a notable extent. The Government crop report making an unexpected sensational increase of the 1927 corn production estimate was responsible for the break in values. On the other hand, much commission house buying was done on an assumed basis that the Government had over-estimated the corn yield.

Closing quotations for corn were unsettled, 1⅛ to 2 cents net lower; with wheat ⅝c to ¾c off; oats at ¼c decline to ⅛c advance ;and provisions varying from 2 cents setback to a rise of 7 cents.

Inasmuch as the Government December crop report pointed to a corn yield this season 33,000,000 bushels in excess of the November official estimate, whereas the majority of the traders were looking for a big decrease, heavy selling of corn took place yesterday as soon as the market opened. When the initial big rush to sell wes ended, however, the fact became apparent that many traders were disinclined to accept the new figures as accurate, and that unofficial returns widely at variance with those of the Government were still being given unusual weight.

Announcement of export business in corn yesterday helped to rally the market from the early break in the prices. In this connection, notice was given the fact that for the first time this season the January delivery of corn at Buenos Aires went to a premium yesterday over the December delivery in Chicago. It was also pointed out that last year a leading unofficial authority in his final estimate of the corn crop in the United States was 47,000,000 bushels above the official figures, and that the Government subsequently revised the official figures, raising them to virtually the same as the unofficial estimate.

Wheat and oats sympathized with corn market weakness, but later showed power to rally. The world's available supply of wheat increased 617,000 bushels for the week, and is now 291,641,000 bushels against 234,013,000 bushels a year ago. A bearish construction was generally placed on latest Washington reports as to wheat.

Provisions averaged higher, influenced by strength of hog values. Yesterday's arrivals of hogs here were less numerous than were expected.

STERLING EXCHANGE.

MONTREAL, December 21 (Canadian Press). — Sterling exchange rates were quoted here yesterday as:
Demand—$4.86 9-16.
Cables—$4.89.

DR. L. J. STUART HEAD OF CLUB

Is President of Millbrook Hockey Team—R.B.P. Elects Officers.

COUNCIL MEETS

MILLBROOK, Dec. 21.—Millbrook Hockey Club officers for 1928 are: Honorary President, L. C. Russell; President, Dr. L. J. Stuart; Secretary-Treasurer, P. H. Handley; Manager, Harold Nattress; Captain, Lawrence Ingram. Executive—L. C. Russell, Harold Nattress, C. C. Garside, Dr. Stuart, A. Jeffrey, P. Handley, E. C. Richards.

This team hopes to keep in practise, once the rink is going, and be prepared for some good games with outside teams.

R.B.P. Holds Election.

The Royal Black Preceptory, No. 945, held its annual meeting in the L.O.L. hall last week, when encouraging reports of the year's activities were received and the following officers elected for 1928: W. P., Worshipful Sir Knight E. L. Morden; D. P., Worshipful Sir Knight P. Stinson; Chaplain, Worshipful Sir Knight P. C. Howard; Registrar, Worshipful Sir Knight L. C. Russell; Treasurer, Worshipful Sir Knight N. Belch; 1st Lecturer, Worshipful Sir Knight W. Francey; 2nd Lecturer, Worshipful Sir Knight W. C. R. Williamson; 1st Censor, Worshipful Sir Knight D. Patton; 2nd Censor, Worshipful Sir Knight Roy Hunter; 1st S. B., Worshipful Sir Knight Wilbert Fallis; 2nd S. B., Worship Sir Knight E. McCorry; pursuivant, Worshipful Sir Knight J. W. Hamilton; Tyler, Worshipful Sir Knight S. Fallis. Committeemen: Sir Knights T. H. Aiken, G. Hootan, W. H. Bingham; Worshipful Sir Knights A. V. Thorne, E. Zealand, J. H. Paul.

Worshipful Sir Knight James H. Paul, and Sir Knight J. Roddy installed the officers, and the usual fowl supper was served at the close of the business session. Brief addresses were made by the retiring, and the newly elected officers.

Council Pays Accounts.

Millbrook council held its regular session with Reeve W. T. Wood in the chair and members all present.

Lang-Eakins: That the following orders be paid: Attwooll & Sheppard, $8.88; A. Coulter, gravel, 256 loads, $51.20; Hydro-Electric (town hall lighting, $3.92; bulbs, 69c; street lighting, $71.17), $75.78; Rural Telephone Company account, $4.30; B. Raper, labor, $11.25; S. Donnelly, labor, $39.91; C. Collings, labor, $6.00; H. White, labor, $7.50; H. Nattress (salary, $20.00; meals to tramps, $2.40; work, $1.75), $24.15; W. Budd, labor, $8.00; W. J. Budd, labor, $5.75; H. Lord, labor, $6.00; J. N. Eastcott, opening drain, $1.00; A Sloan, refund poll tax, $5.00; F. Gray refund poll tax, $5.00; Public Library Grant, $225.00; A. A. Smith, treasurer, School Board, $1,083.95; N. McNaughton, county rate, $1,826.29; C. W. Richards, 5 per cent discount taxes, $554.29.

In connection with the municipal election a by-law to unite polling subdivisions 1 and 2, and appoint a poll clerk was read the necessary number of times, signed, sealed, and numbered 540. The polling station will be in the town hall, and A. A. Needler was appointed poll clerk.

Mrs. C. M. Westmacott and Miss Rose Macnamara left last week for an extended absence, the former going to visit her sister, Mrs. Stowe, at Winnipeg, until after Christmas, when she will go on to Victoria, B.C., and spend the remainder of the winter with another sister, Mrs. Robin Fowler. Miss Macnamara will spend the Christmas holiday with her mother at Orillia, and the rest of the winter with her brother in Toronto.

Mr. R. H. Kells, of Toronto, was a recent visitor at the home of Mr. and Mrs. John Dawson.

WISE AND OTHERWISE.

Why play golf? You can get into just as many holes in a sociable family game of bridge any time.

* * *

These new-fangled marriages are supposed to last five years. Well, that's some improvement.

* * *

A mother-in-law is only a relative trouble, after all.

(Copyright, 1927, NEA Service, Inc.)

TRENT RIVER NEWS.

TRENT RIVER, Dec. 21.—Mr. and Mrs. Herbert Rose, Miss Ethyl and Gracie Lewis (Mrs. Rose's granddaughter) left on Sunday for Toronto to spend Christmastide. They will return to "Ye Olde Mill" for the New Year and will remain here for the winter.

The many friends of Mrs. Harold Cotton (nee Marion Kennedy) will regret to hear that she has lost the sight of one eye through playing with her little girl while in bed. The little one struck her mother's eye with her foot accidentally, and the toe nail inflicted a wound in the eye ball which destroyed the sight.

Rehearsals are nearing a close for the cantata for the Sunday school Christmas tree to he held on Thursday, December 22.

Are there going to be any regrets tomorrow about that good meal you're all set to staw away tonight. Better take Seigel's Syrup. Any drug store.

The annual number of divorces per 1000 marriages in the United States was 35 in 1870, 81 in 1900, and 145 in 1924.

Here at Last After Many Requests!
Sheaffer's Famous Fountain Pens
PENCILS AND DESK SETS
For Sale in Peterborough only at
BOND'S Drug Store
The Place to Choose a Fountain Pen - COR. GEORGE AND HUNTER STS.

LOAD UP HIS PACK AT NEILL'S

There's nothing looks better in Santa's pack than SLIPPERS, SHOES, OR LUGGAGE. There's such a splendid choice for Dad; exactly what the Boy wants; House Comfort for Mother, Sister or Daughter ,and something the Kiddies will be pleased to wear. At Neill's you'll find the largest and finest selection of Christmas Footwear in Eastern Ontario.

MISSES & CHILDREN'S RED FELT CAVALIER SLIPPERS, with soft padded soles.
Sizes 11 to 2.....$1.10
Sizes 8 to 10.....$1.00
Sizes 4 to 7..... 90c

LADIES' RIBBON-DRAWN COMFY SLIPPERS, in Old Rose or Blue Felt, with soft padded soles.....$1.10
MISSES' AND CHILDREN'S RED FELT COMFY SLIPPERS, with blue trimming
Sizes 11 to 2.....85c
Sizes 8 to 10.....80c
Sizes 4 to 7.....70c

LADIES' FELT JULIET SLIPPERS, in Black, Grey, Brown and Old Rose, with leather soles and heels.....$1.40 and $1.75

We import a great variety of English Slippers for Men, Women, and Children. Extra values in these
LADIES' QUILTED SATIN SLIPPERS with leather soles and heels, in a variety of dainty shades to choose from.....$1.60
LADIES' PLAID ARCTIC CLOTH SLIPPER, with leather soles.....95c and $1.60
MEN'S PLAID ARCTIC CLOTH SLIPPERS with leather soles.....$1.00 and $1.45
BOYS', as above; Sizes 1 to 5.....85c

MEN'S CHOCOLATE KID ROMEO SLIPPERS, with elastic sides.....$2.65
BOYS', Sizes 1 to 5.....$2.35
MEN'S CHOCOLATE KID EVERETT SLIPPERS.....$2.50
BOYS' Sizes 1 to 5.....$2.35
MEN'S IMITATION ALLIGATOR SLIPPERS.....$1.85
BOYS' IMITATION ALLIGATOR SLIPPERS.....$1.45

NEW STYLE GOLOSHES of THE FAMOUS "LIFEBUOY" QUALITY
Recognized as the Best Rubber Footwear Made
Ladies' Low Goloshes, adjustable style in finest grade wool jersey, with velvet collars,
Black.....$3.25
As Above, in Fawn or Beige.....$3.65
Misses' sizes, Black only.$2.85
Ladies' Grey or Sand, as above, in lighter weight, to fit any shoe.....$2.75
Black, as above.....$2.65
Ladies' 4-Buckle Goloshes.....$2.60
Misses' 4-Buckle, sizes 11 to 2.....$2.50
Children's 4-Buckle, sizes 5 to 10½.....$2.25
Misses' 3-Buckle.....$2.25
Children's 3-Buckle.....$1.95
Men's 1-Buckle Arctic Golosh.....$2.25
Men's 3-Buckle Arctic Golosh.....$2.90
Men's 1-Buckle and 1-Dome Jersey.....$3.50
Men's Low Jersey Overshoe.....$1.75
Men's Fittall Rubbers.....$1.35

SKATES of the most popular make, in all sizes and styles, for pleasure skating or hockey. Priced from.....$1.25 to $5.00
HOCKEY AND SKATING BOOTS at the Most Reasonable Prices
Men's English Kip Hockey Boots, tan trim with inside web strapping.....$4.65
Men's Elk Professional Hockey Boot with web supports.....$4.50
Boys' sizes 1 to 5½.....$3.45
Men's Box Kip Hockey Boots, with inside supports.....$3.59
Boys' as above.....$3.00
Boys' Grain Hockey Boots, sizes 1 to 5½.....$2.50
Youths' Grain Hockey Boots, sizes 11 to 13½.....$2.25
Ladies' Box Kip Hockey Boots with white fleece lining and straps.....$3.65
Ladies' Tan Hockey Boots, with ankle supports.....$3.65
Ladies' Box Kip Hockey Boots, with inside supports.....$3.45
Misses' sizes 11 to 2, as above.....$2.85

SKI BOOTS with the following exclusive features: Square Toe, Extra Extension on Sole; Snow Excluder Tops, and Properly Flanged Heel
Men's, as above.....$7.00
Ladies', as above.....$6.50
NON-RIP HORSEHIDE AND BUCKSKIN MOCCASINS that Are Wax Thread Sewn
Men's Horsehide, high cut..$2.25
Boys' sizes 1 to 5.....$1.75
Youths' sizes 11 to 13.....$1.50
Lads' sizes 8 to 10.....$1.25
Men's Buckskin Moccasins, sizes 7 to 12.....$1.75
Boys' and Women's sizes 3 to 6.....$1.50
Youths' and Misses' sizes 11 to 2.....$1.25
Children, sizes 7 to 10..... 95c
Infants' sizes 3 to 6..... 75c
SNOW SHOES that are made of Selected White Ash frames and Genuine Raw Hide Webbing. All sizes for Men, Women, Boys and Girls
TRAVELLING GOODS that are always acceptable as Gifts:
Hat Boxes, Ensemble Sets, Over-Night Cases, Club Bags, Boston Bags and Trunks
Choose one of these while our stocks are complete

SEE OUR WINDOW DISPLAY OF CHRISTMAS GIFT SUGGESTIONS BEFORE BUYING ELSEWHERE

R. NEILL Ltd.
350-354 GEORGE STREET

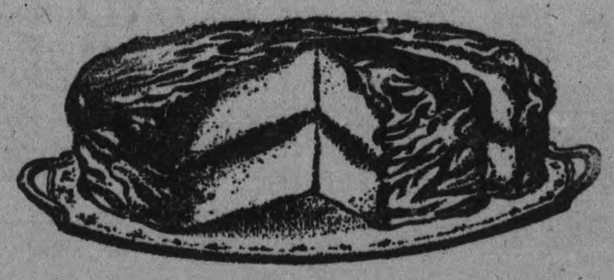

Your Christmas Baking

It must be the best and most delicious of all the year

So much of the Christmas cheer depends upon the food you serve. Your family and your friends expect things to be extraordinarily good during this joyous, festive season. Your pastry, cakes and bread must be so enticing, so light and even in texture as to tempt everyone's appetite.

Quaker Flour assures you success with your Christmas baking. It is always dependable, as it gives absolutely uniform results in the oven. It reveals in an intriguing manner all the deliciousness of the ingredients you put into your baking.

The hardest test—the test of actual results—is applied to Quaker Flour before it can leave the mills. Every day we bake it under ordinary home conditions. It must always come up to our rigid standard or it cannot bear the Quaker brand.

With Quaker Flour your Christmas recipes will turn out just the way you want them. Your own Christmas will be merrier and happier.

Use Quaker Flour this Christmas and you will use it throughout the year.

Every bag sold with our money back guarantee that Quaker Flour will give you the utmost satisfaction

Quaker Flour

Always the Same Always the Best

MILLED BY THE MILLERS OF QUAKER OATS

422

SMITH COUNCIL CLOSES BUSINESS

Final Meeting of Year Held—Election Preparations Made.

The final meeting of the Municipal Council of the Township of Smith for 1927 was held on Thursday, Dec. 15th.

The members were all present, with Reeve Middleton presiding.

Moved by Councillor Coons and seconded by Reeve Middleton that the clerk prepare a statement of receipts and expenditures of Smith Township for the present year up to December 15th, and that he have two hundred copies printed for distribution. Carried.

Moved by Councillor Coons and seconded by deputy-Reeve Simpson, that in future the Poll Clerks for Smith Township receive the sum of $3.00 per day for their services as such, and that this sum be entered in By-law No. 851 instead of the previous rate. Carried.

By-law No. 851 then received its several readings, and was passed, appointing the following as Deputy Returning Officers and Poll Clerks and establishing polling places in the respective polling subdivisions for Smith Township.

Polling Subdivision No. 1—D.R.O., George Milburn; Poll Clerk, Alex. Edmison.

Polling Subdivision No. 2.—D.R.O., G. D. Mann; Poll Clerk, William J. Telford, Bridgenorth.

Polling Subdivision No. 3.—D.R.O., Alfred Higgins; Poll Clerk, Leslie Harrison.

Polling Subdivision No. 4.—D.R.O., Edward Preston; Poll Clerk, William Elliott.

Polling Subdivision No. 5.—D.R.O., R. A. Charlton; Poll Clerk, A. Wilson.

Polling Subdivision No. 6.—D.R.O., Peter Nicholls; Poll Clerk, Josiah Blewett.

A communication was received from the Department of Highways for Ontario containing the provincial auditor's report of moneys expended on roads in Smith Township during 1926. Of the total road expenditures for 1926 reported to the Department, the sum of $13.00 was disallowed, the government subsidy on which amounts to $3.90.

A communication was also received from the Department of the Registrar General, stating that persons wishing to cross to U.S.A. must obtain their birth certificates from the Department of the Registrar General, Parliament Buildings, Toronto, as no other certificates will be recognized by the customs officials at the border.

The clerk was requested to ascertain from the assessor the numbers of the subdivisions of Smith for which he has no maps, and to report same at next meeting of Council.

A report was received from sheep valuer C. B. Moore to the effect that Councillor Mann had had three more sheep killed and worried on or about Nov. 28th, 1927. The usual affidavit accompanied the report.

The business of the year, having been finished, the council of 1927 adjourned.

SALE OF ELECTRIC FIXTURES

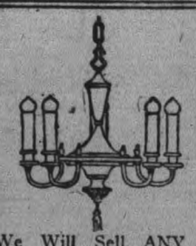

For the Balance of This Month We Will Sell ANY ELECTRIC FIXTURE in the Store, including Lamps and Installation, at

25% Off Regular Price

There's a wonderful selection of Newest Style Fixtures for any purpose. This is a worth-while opportunity.

Miller Powell Company

THE ELECTRIC SHOP 438 GEORGE STREET

3d, 17, 21, 22

Uncle Wiggily

By HOWARD R. GARIS

To-day's Bedtime Story

(Copyright, 1927, McClure Syndicate.)

UNCLE WIGGILY AND THE MONEY VINE.

"Goodness gracious! Why, it's San——!" began Uncle Wiggily when, after hearing the rustling noise in the bushes he looked around and saw a strange sight, as I told you in the story last night.

"Hush! Not that name! Call me anything but that—at least until December twenty-fifth, or maybe the twenty-fourth!" whispered a short, fat, jolly old gentleman, wearing a red and white suit and whose long, white beard waved in the breeze.

"Oh, so you don't want to be called San——!" began Uncle Wiggily.

"Do please, hush!" begged the jolly old gentleman. "Once the animal children, or the other children, for that matter, hear you use my name they'll be flocking out to see me and it's nearly two weeks until Christmas."

"So it is!" chuckled Uncle Wiggily. "All right, San——, I mean Mr. Whiskers—I'll call you that, if you don't mind."

"No, I don't mind," said the jolly old fellow, shaking some snow out of his beard. "But why are you out here in the woods, Uncle Wiggily, trying to make gold combs out of pine tree cones?"

"I'll tell you," answered the rabbit. So he told San—There, I nearly let his name slip out myself—I mean the rabbit told Mr. Whiskers about coming to the woods to find a gold comb to make Baby Bunty's doll well by combing her tangled hair. And Uncle Wiggily told how he frightened away the Bear by pretending to pull out his gold teeth with a buttonhook.

"But it was no pretending when I scratched his nose with one of these rough pine cones!" chuckled Mr. Longears.

"I should say not!" laughed Mr. Whiskers, as I must call him until Christmas. And if any of you happen to guess his real name will you please not tell, for it's a secret. Mind, now, please!

"But I don't see how I am going to make these pine cones become golden combs to cure Bunty's doll," said the rabbit. "You said you'd show me."

"And so I will!" chuckled the Old Gentleman. "In fact I came here to gather some of those pine cones myself. I want them for ornaments on Christmas trees, and before they can be used for that they must be turned into gold and silver."

"But how can it be done?" asked the rabbit gentleman.

"Very easily. I'll show you," offered Mr. Whiskers. "I have some gold and silver paint in my pockets. I brought the stuff along on purpose to use in making gold and silver Christmas tree ornaments. And I can easily make one of these cones golden for you so you can give it to Baby Bunty and she can comb out her doll's hair with it."

"Please do," begged Mr. Longears.

So San—there I go again! What's the matter with me, I wonder? Anyhow, Mr. Whiskers gilded two cones for Uncle Wiggily, one for each side of the head of Shooie the rabbit girl's doll, and then, thanking the Old Gentleman most kindly, Uncle Wiggily hopped back to his hollow stump bungalow, having had some jolly adventures.

"How will these do, Bunty?" asked Uncle Wiggily as he gave the cute little orphan rabbit the gilded pine tree cones.

"Oh, they are lovely!" she cried in delight, clapping her paws. "I'll comb Shooie's hair and I think she will soon get well."

"How can it be done?" asked the rabbit

Surely enough that's just what happened. Shooie was all over her illness in a moment. Of course it was only a make-believe sickness, and that is the very easiest kind to cure. And of course the pine tree cones were only make-believe gold combs, but that is the very kind that were needed. So everything came out all right, and Uncle Wiggily was going to hop away to look for another adventure, when, all of a sudden, his forty 'leven little bunny boys and girls came hopping home from school, crying:

"Give me a penny, Daddicums! Give me a penny!"

"My goodness!" exclaimed Nurse Jane Fuzzy Wuzzy. "There aren't pennies enough in all the world to give so many little rabbits one each. Run along and don't bother your Daddy!" squeaked the muskrat lady.

But the little bunnies only cried the louder:

"Give me a penny! I want a penny for a lollypop!

"What in the world shall I do?" asked Mr. Longears, turning his pockets inside out and finding not a penny.

"You had better go look for the money vine," said Nurse Jane. "You can pick bright pennies off that for the boys and girls. Look for the money vine."

"I shall!" decided Mr. Longears.

WOOLER NEWS

WOOLER, Dec. 21.—The members of the finance committee of the United Church met at the parsonage on Monday night to close the special work for the year ending December 31.

On Sunday morning at the United Church, the choir sang "O Give Thanks Unto the Lord." The pastor, the Rev. H. B. Neal, read responsively the twenty-fourth Psalm. He told the young people the story of the loved physician, Dr. Grenfell, working around Labrador, and seeking to go forward and serve others with the message.

The Rev. Mr. Neal gave the message from St. Luke, the sixteenth chapter and second verse, Stewardship being the topic.

The Woman's Institute met at the home of Mrs. W. A. McColl, which was inviting and cheerful with many blooming narcissus, making it appear as spring-time. The President, Mrs. William Arnis, presided. The business was a report from the committee in charge of the lighting system of the village. Another item of interest was the ordering of hand-books, egg-candling circulars, and mothers' books. The meeting was given over to the conveners, Frances Terrill and Stella Nelson for the following program:

Canada, the House Beautiful—was given by Mrs. Ornis. Away down by the sea are the Maritime Provinces. These form the Imperial Arch and a fine entrance porch to the house beautiful. Passing from the porch, one enters the imposing drawing-room, Quebec, with its historic pictures on its walls, its bronzes on its mantlesheff, and the crucifix over its doorway.

Leaving the drawing-room one comes into Ontario with its restful rugs upon the floors, and its comfortable furniture, vistas of trees, shady and fruitful, orchards and vineyards may be seen, and beyond, the clear water of the Great Lakes, from this spacious living-room. From the living room one enters Manitoba, the dining-room. Its great front window looks out upon the Hudson Bay. On its table are found the products of the vast grain-fields, its vegetables, its fish, its poultry, its honey, its beef.

Through the dining-room is Saskatchewan, the huge kitchen, with its enormous wood-box at the north and all kinds of meats and farm products at its south.

Next is Alberta, the vast store-room, where supplies of wheat, coal-oil, and beef are always to be on hand. An entrance is cut into the beautiful sun-room, British Columbia. Its windows look out upon the peaceful waters of the calm Pacific. Here, people come from all parts of the house and neighboring houses for recreation and rest, to enjoy its beauty and its luscious fruits.

Just as a house beautiful can not be a home beautiful unless the various members in it live unselfishly—each striving for the common good of all and the happiness of each and all in the highest sense; neither can this Canada, the House Beautiful, become Canada, the home beautiful, unless its several provinces are united with high ideals and lofty aspirations, ever working together to make this Canada a country whose people are clean and brave and true. No better motto might be kept in mind constantly than that from the good old Book—"Righteousness exalteth a Nation."

Solo—Edith Austin.

A Talk—Miss Frances Terrill, How can a girl best be fitted for happy home-making.

Solo—Mrs. Dr. Anderson, "Lass of Mine."

Reading—Stella Nelson, "Aunt Jemima's Courtship."

A dainty lunch was served by the committee.

SHARES SETS WITH PRINCE

Senator Guglielmo Marconi, Italian wireless wizard, recently presented to his wife a portable radio set which has only one duplicate in the world, a similar set being owned by the Prince of Wales. Signora Marconi, seen ABOVE, was formerly the Countess Maria Cristina Bezzi-Scali, but became the wife of the noted inventor last June following the dissolution of Marconi's previous marriage with the Hon. Beatrice O'Brien, daughter of Baron Inchiquin.

Wheel Goods At WHITE'S

Never was Peterboro so fortunate to have such a large stock of wheel goods to choose from. May we suggest—

TRICYCLES AND JOYCYCLES, prices at $4.75, $5.75, $8.50, $11.00, $11.50, $13.00, $15, $16 and $17

KIDDY KARS $2.95, $3.50, $4.50, $4.75

WAGONS $1.50, $2.25, $6.00, $8.00

DOLL CABS ..... $3.25 to $6.25

SLEIGHS! SLEIGHS! SLEIGHS! Large stock and all sizes ..... 40c up

BABY TODDLERS ..... $3.50 to $5.75

We have the largest stock in the city and prices to suit all pockets. Toys, Toys, Toys, all kinds; Boots and Skates, Toboggans, Skies, Poles, etc, etc.

Buy Now—Not Bye and Bye

Phone 897 OPEN EVERY EVENING TILL 11 p.m.

White's Cycle & Sports Ltd

212 CHARLOTTE ST.

THE STORE THAT CAN'T BE UNDERSOLD

Here's The Idea

A Gift purchased at the Home Furnishing Co.'s store is and always has been in the desired class of Yuletide presents. Amazingly money-saving in price, our outstanding values are appealing to thrifty shoppers. And whatever you may select you can be sure it will carry your message of Christmas greetings. No after-regrets will arise if you give

FURNITURE

ALSO TOYS FOR LITTLE FOLKS

TRAYS $1.39

Square or oblong shapes, mahogany finish, brass handles. Wonderful value for $1.39

LAMPS $12.95

Piano or Bridge Lamps, complete with silk shades and handsome standards. A few only at .. $12.95

Style and Value

Chesterfield Suite Prices Tumble Down

SNYDER'S SANI-BILT—3 pieces, in a beautiful taupe mohair, with silk reversible cushions. Regular price, $225.00. Extra value to clear at, complete $169.00

ONE ONLY CHESTERFIELD SUITE—3 pieces, Fry & Blackhall make, guaranteed construction throughout. Covered in a brown jacquard velour, with reversible cushions. Marshall springs. Regular price, $200.00. Wonderful value to clear at $149.00

ONE ONLY CHESTERFIELD SUITE—3 pieces, in a beautiful taupe mohair, with silk reversible cushions. Regular price, $225.00. Unusual value to clear at $169.00

DINING SUITES

In solid oak, walnut finish and solid walnut. Contains Buffet, Oblong Extension Table, China Cabinet and set of Diners, upholstered in solid leather. All reduced 25% for this week only. Priced from ..

$69.00 to $275.00

(Terms Arranged)

LIVING ROOM TABLES

In solid walnut. Square or oblong tops. Some have book troughs. Reduced 25%. Up from .. $17.50

HALL TREES

They come in walnut or oak finish, for $5.95

Toys at Surprising Low Prices

Dandy Sleighs From 59c

In many different sizes, with all round steel runners. From .. 59c

Dolls' Carriages $2.95

All-steel bodies, rubber tires and hood. A variety of colors .... To clear at .. $2.95

Kindergarten Sets $2.48

Comprising a Table and Two Chairs. A wonderful assortment at, per Set .. $2.48

Above are just a few examples from Extraordinary Holiday Values.

Money Back if you can Buy for Less.

HOME FURNISHING CO.

PHONE 1428. H. Florence. 208 CHARLOTTE

THE EXAMINER PICTURE PAGE

It is announced from Winnipeg that Elizabeth Wood's design for that city's cenotaph has been accepted. Elizabeth Wood is the wife of Emanuel Hahn, the well-known Toronto sculptor, whose design for the same memorial was disqualified two years ago because of his German birth. The ABOVE pictures show, LEFT to RIGHT, Emanuel Hahn, the design now accepted by Winnipeg, and Elizabeth Wood. Elizabeth Wood, who married Emanuel Hahn a year ago, is Canadian by birth and parentage and comes of Irish stock. She works independently of her husband and this is not the first honor which has come to her. Last year the National Gallery at Ottawa recognized her work by purchasing her head of a negress in bronze. The design is accepted by Winnipeg in the symbolic figure of a soldier, which will be carried out in bronze and will stand sixteen feet in height above a gray granite base, 27 feet in length. The cenotaph will be placed on an island in a Winnipeg street.

Sir Harry Lauder [illegible] with his brother, Alan, C.B.E., on freedom of the city.

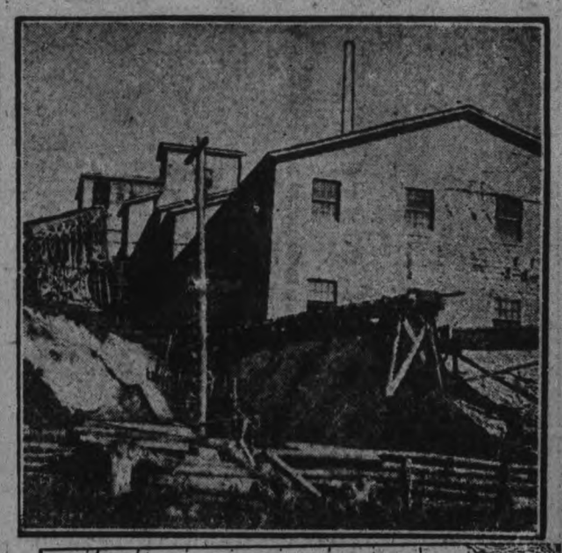

The ABOVE photo shows a zinc and copper cencentrator at the Flin Flon, Manitoba's new land of looked for prosperity. Here it is expected to develop one of the north country's largest mining, pulp and power projects. Its purchase by interests headed by Harry Payne Whitney was announced recently, when it was stated that a sum of around $30,000,000 will be spent in the area. The map shows the size of the development. The branch line to be built from The Pas, Manitoba, is shown to Flin Flon and the range of power sites lying along the Hudson Bay railway (shown in a thick black line) is indicated. At White Mud Falls nearly half a million horsepower will be developed if present estimates are right. Other sites, with their power potentials, are marked on the map. Power from White Mud will be transported 170 miles to Flin Flon to help in the working of the mine and the using of the vast stores of pulp in the nearby country. That Manitoba does not lack for water power sites is evident from the sketch.

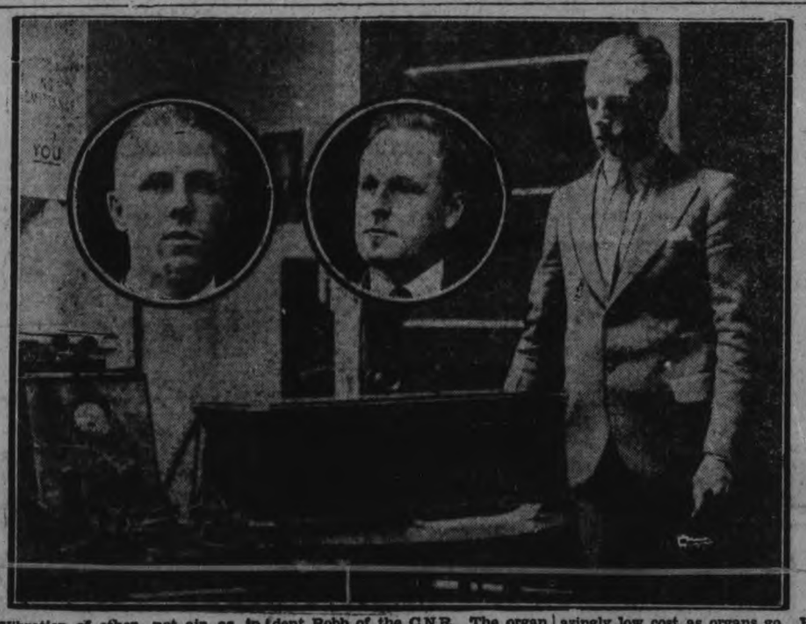

Vibration of ether, not air as in ordinary organs, is said to be one of the basic principles of the new pipe less eelctrical wave organ invented by Morris Robb, son of Vice-President Robb of the C.N.R. The organ is along revolutionary lines since it is a diminutive affair, developed in radio and television research, and can be constructed, he says, at amazingly low cost as organs go. Here Robb is shown with his instrument and inset, LEFT, his picture is given with that of his brother, Wallace Robb.

Miss Emlie Mason, who will reign as queen of the forthcoming Banff winter carnival, at Banff, in the early part of February, 1928. Miss Mason is a Calgary girl and a devotee of winter sports.

While Princess Ileana and her mother, Dowager Queen Marie of Rumania, were recently staying at the royal palace in Baltchik on the Black Sea, they frequently appeared attired in the flowing and beautiful Turkish national costume, an action which is said to have been decided as a gracious tribute by the Moslems resident in Rumania. Ileana, whose portrait is shown ABOVE, was recently reported to have eloped with a commander in the Rumanian navy, but this story was given official denial in Bucharest.

Unique among November nuptials is the double weddings of Misses Aileen Veronica and Kathleen Mary O'Connor, sisters, to Ernest J. and Norman T. Enright, brothers. In the ceremony performed last month in Toronto, Ontario, Miss Aileen, LEFT CENTRE, wed Ernest, LEFT, while Miss Kathleen, RIGHT CENTRE, became the bride of Norman, RIGHT. Attending the brides were the sisters of the grooms, while the best men were both brothers of the brides. The services were performed by Rev. Father Arthur Enright, brother of the grooms. Two of the ushers were brothers of the grooms.

Sir Vijayaraghayacharya, Diwan Bahadur, member of the Indian legislative assembly and of the public service commission of India, who opened the Canadian National Exhibition in 1923, was erroneously reported to have died last week in Madras, where he was director of industries for the city of Madras. The diwan was born in 1875 and has followed a brilliant public life, becoming diwan (prime minister) of Cochin state in 1918.

Here Mrs. Dorothy Dick, Toronto sculptress, is shown at work on her plaque of the late Lady Beaverbrook, wife of the Canadian publisher-peer, who died recently in London. Last year in the old country Lady Beaverbrook "sat" for Mrs. Dick, it being intended by the latter to secure, before completion of the plaque, another sitting during a forthcoming trip to England. She will now have to finish it with the aid of photographs. Mrs. Stephen Heward, 52 Prince Arthur Avenue, is a sister of Lady Beaverbrook.

Sir Henry Thornton, president of the Canadian National Railway, is soon to resign that post and to become head of the Mexican railway system, according to despatches from New York, published in Mexico City, and said to be based on "insistent rumors" afloat in Wall Street. Neither Sir Henry who is now there for the purpose of reorganizing Mexico's railways—nor officials of the Calles government will confirm or comment on the rumors.

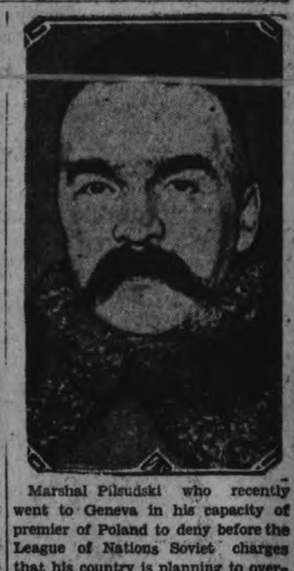

Marshal Pilsudski who recently went to Geneva in his capacity of premier of Poland to deny before the League of Nations Soviet charges that his country is planning to overrun and annex the small Baltic nation of Lithuania.

Here the president of Canadian Pacific Railway is shown in oils, from the portrait recently finished by Joshua Smith, Toronto painter, for whom Mr. Beatty's [illegible] during flying visits to Toronto. It is understood that the painting, which is generally admired by Mr. Beatty's friends because of its [illegible] ity and naturalness, will be hung in the C.P.R. board room at [illegible].

Ahmid Mouktar, newly arrived Turkish envoy to the United States, who is charged by James W. Gerard with being guilty of ill-treating Armenians in his own land, is shown above with Mrs. Bedy Tey. They were guarded on arrival at Washington for fear of Armenian disorders.

Lord Cushendun, who at the Geneva disarmament preliminaries regarded the Russian "peace bomb" of total disarmament as a bluff and subterfuge.

Two of the most camera-shy of Russia's leaders were photographed in Moscow while attending the ceremonies in connection with the tenth anniversary of the Soviet state. They are Clara Zetkin, so-called mother of the revolution and Klementy Voroshilov, commissar of war for the Union of Socialist Soviet Republics.

Robert Jell, aged 103, pioneer of London, Ontario, who is dead. Mr. Jell was an engineer on the old Great Western Railway. He retired over 40 years ago, but on his birthdays, particularly when he reached the century mark, was remembered by railwaymen. Among those who honored him were Sir Henry Thornton, W. D. Robb and officials of the Canadian Railway board.

Prof. J. B. Collip of the University of Alberta, who goes to McGill University as professor of bio-chemistry in the faculty of medicine. Prof. Collip is one of the leading biochemists on the continent, his most outstanding achievement being his discovery of insulin a few years ago in collaboration with Dr. Banting of the University of Toronto. He made the first insulin ever used on a patient.

A Merry Christmas If You Shop at Bond's Drug Store

The Gift Shop of Peterborough Where You Get the Things That Are Different For Lady, Gentleman or Baby

Everything in Ivory, White, Pearl, Pink, Blue. **Ebony, Leather,** Bags, Purses, Roll-ups, Wallets, etc. All Finest English Imported. **Thermos** Cups, Jugs, Bottles, Ice-cream Jars, Butter Pots, etc.

PERFUMES Coty's, Hubigant's, Hudnut's, Rigaud's. **CHOCOLATES** Page & Shaw's in Wonderful Xmas Packages.

DOZENS AND DOZENS OF PERFUMES AND ATTRACTIVE NOVELTIES AT 25c AND 35c

HERE ARE JUST A FEW FOR THE LADIES:
Space will not permit to tell you of the hundreds of articles.
Ladies' Fountain Pens and Desk Sets, Parker, Waterman, and Schaeffer, $2.50 to $40.00.
The new popular Boudoir Pds. Bowls, 75c to $4.00.
Pot-Pourri Bags, Roses Lavender, Violet, $1.00 and $1.50.

Yardley Sets for Lady or Gent., $1.00, $1.50, $2.00 up.
Fancy and Plain High-grade Rubber Aprons.
New Style Compacts, in handsome cases, $1.00 to $10.00. (See the new Chatelaine styles also.)
Hudnut Toilet Sets, complete, in all odors, $5.00 to $30.00.

Ivory and Pearl Sets, from 3-Piece to 15 Pieces, all in Cases, from $1.00 to $64.00.
Bridge Scores in Cases.
New Creations from France of Coty's and Houbigant's Perfumes and Toilet Waters, Single or Combination Sets, $1.00, $2.00, $3.00 to $25.00.
Auto First-Aid Kits in metal cases, $3.25.

Manicure and Toilet Roll-up Sets, in Pearl, Ivory, or Horn, $1.50, $2.00, $3.50, $5.00 to $20.50.
Kodaks and Brownies, Christmas Wrapped, all new models.
HERE ARE JUST A FEW FOR THE MEN:
Auto First-Aid Kits in metal Cases, J. & J., useful and appreciated.

New Travelling Shaving Sets—very compact and complete, $4.95.
Roll-ups in Toilet or Manicure, $1.50, $2.50 to $28.00.
Razors of every make, Christmas Wrapped.
Yardley's Shaving Bowls and Sets.
Thermos Flasks and Hunting Bottles.

Pocket Flasks with Cups.
Military Brushes in Ebony, $1.50 Pair up.
Also in Ivory and Tortoise-shell.
Parker, Waterman, and Schaffer Pen and Desk Sets, all new styles, from $2.50 to $60.00.
Shaving Mirrors, Magnifying and Folding.
Hat, Cloth, and Military Brush Sets, complete in Satin Lining or Leather Cases, $3.50 to $15.00
Prophylactic Brush Sets, in Stripped Wood, very handsome and new, $3.50 up.
Flashlights (500yd. Spotlights), $1.90 to $5.50.
Cigars and Cigarettes, Christmas Wrapped, at all prices, any brand.
Kodaks and Brownies, latest models, Christmas wrapped.

FOR THE BABY:
Toilet Sets, Blue and Pink and White, $2.50 up.
Bowls and Down Puffs, all shades, $1.00 up.
Talcum, Soap and Cream Sets, $1.00 up.
Heavy Rubber Inflated Animals, from Squirrels to Alligators, new, from Austria, very appealing to the Kiddies, 50c and $1.00.

OUR GIFTS WILL PLEASE YOU AND OUR PRICES SAVE YOU MONEY!

Bond's For Bargains and Satisfaction

S.-W. CORNER HUNTER AND GEORGE STREETS, PETERBORO
MAIL ORDERS SPECIAL ATTENTION
WE WILL PACK AND MAIL FOR YOU

LOCALS

HOLLY AND MISTLETOE

Holly, Mistletoe, Table Novelties, etc., help to add that finishing touch. Peterborough Floral Co. 2d, 147, 3984

CEMETERY MEMORIAL WREATHS

See our varied assortment for $2.50 up. The Peterborough Floral Company. 2d, 147, 3983

CHRISTMAS SONGSTERS

Choice lot of English and St. Andrewsburg Roller Canaries. Drop in and see them.—Peterborough Floral Company. 2d, 147, 3982

NOTICE

Would the gentleman who wore the wrong pair of Oxfords and Goloshes from Sacred Heart Rink, Monday night, please phone 733. 1d, 146, 3990

COMMUNITY CHRISTMAS TREE

Y.W.C.A. Lawn, Christmas Eve, 8 to 8.30 Chorus of Christmas Carols, direction of Mrs. Dorothy Allan Park. Everyone welcome. Come and enjoy Christmas Eve in the old fashioned way. 1d, 146, 3991

CONCERT.

Gilmour Memorial Sunday School Christmas Concert will be held in the church on Friday at 8 p.m. Nativity Pageant, plays and dialogues, music and singing, candies and chocolates. Come. Adults 25c, children 15c. 3d-147-3964

X-RAYS.

Guaranteed to cure all skin diseases, ring-worm or eczema. Real relief for lumbago, rheumatism and neuritis. [illegible] Specialist, 309 Reid street. For appointment phone 2742. Under medical supervision. 26d-151-3998.

KNIGHTS OF COLUMBUS

All members meet 7.30 to-night at Club Rooms to meet C.P.R. local with body of late Bro. Hubert Galvin. S. S. Shaughnessy, Secretary. 1d, 146, 3993

We Offer You

7%

with SAFETY

PLUS a Share in the Ownership, Profits and Management of Toronto's Newest Office Building.

Seven per cent. Interest payable by cheque January 1st and July 1st each year at your own bank without deduction for exchange.

Very few Individual Men have the means to purchase Real Estate in the business section of large and growing cities.

This huge source of future Profits is usually only available to very rich men or large corporations.

Present investors in the Commerce and Transportation Building Limited, will share in these profits through the common stock now being given to them as a Bonus.

We believe that this is the first time that such an opportunity has been offered to you and hope that you will ask us for further information in regard to same.

A Record is Better than a Promise

For 44 years every bond issue recommended and sold by G. A. Stimson & Company, Ltd., has paid interest and principal when due.

Mail Coupon for Full Particulars

G. A. STIMSON & CO.
LIMITED The Oldest EST. 1883 Bond House in Canada
302 Bay Street 34-36 Sparks St.
TORONTO, ONT. OTTAWA, ONT.
Merchants Exchange Bldg.
VANCOUVER, B.C.

Gentlemen:—
Kindly send me details of the above attractive issue.

Name .....
Address .....

A CHRISTMAS DREAM

I had a dream the other night, when all around was still;
I dreamed I gave each friend of mine a thousand dollar bill.
Yes, I was handing out the stuff to each good friend and true,
But, darn the luck, they woke me up, Just as I came to you.

Around the City

The Senior Gymnasium Classes of the Y.W.C.A. held their Christmas party last evening, with a jolly program of games and contests and refreshments. During the evening, Miss C. Littlefield spoke of the forthcoming campaign for Gym. members and asked the co-operation of the members in making it a success.

F. M. DelaFosse intimated to The Examiner to-day that the reading-room of the Public Library will be open from 2.30 to 5.30 on Sunday, December 25th, and it will be closed entirely on Monday, December 26th.

SPECIAL BUS FOR SHOPPERS

Crawford's Grove Will Be Well Served This Week.

FOUR TRIPS A DAY.

A special bus service will be given the people of the south end for the Christmas shopping on Thursday, Friday and Saturday. This announcement is made today by William Maclay for the Border Cities Transport Company.

The special bus will run on the following schedule:

Up-town.—Leave Crawford's Grove, 9 a.m., 1.30 p.m., 3 p.m., 7 p.m.

Returning, leave Charlotte and George 11 a.m., 2.15 p.m., 4.30 p.m., 9.30 p.m.

This service will be increased if the traffic warrants, and if there is sufficient patronage to make it worth while, it will be kept up all winter, Mr. Maclay said. His company is eager to give service to the limits of its ability.

The bus will follow the following route: Charlotte to Rubidge to Park to Cameron to Monaghan Road, turning at the Post Office.

TWO INQUESTS ARE BEING HELD

Men Believed Marooned on Island Not Sighted By Airmen.

Two inquests will be conducted to-night in the Police Court in this city by Coroner Dr. T. W. H. Young. One will be into the death of Keith Blewett, who was shot last week near Buckhorn while out hunting with two other young boys. The second is an inquiry into the death of Henry Stewart, who was hit by a car driven by Clayton Greatrix on Hunter Street on the night of November 21, and who died the following morning.

TWO PLANES FAIL TO FIND FISHERMEN

Inquiries To-night Into Deaths of Keith Blewett and Henry Stewart.

TOLEDO, Ohio Dec. 21.— (Canadian Press.)—Balked in an effort to locate by airplane two fishermen believed marooned on the ice-bound West Sister Island, in Lake Erie, near here, efforts by coast guards and others to bring them to the mainland went forward to-day.

Two airplanes tried yesterday to establish communication with the men, Louis Franke and William Myers, but without success. One ship was disabled in landing, but the other cruised the length of the island without sighting the men. Franke and Myers have not been seen since last Friday, when they put out in the lake to raise their nets. Watchers reported they apparently were having difficulty with their boat and were drifting toward the island.

Financial News and Views

Latest Comment on Grain and Industrial Markets. | **Closing Quotations on the Principal Active Stocks.**

(Quotations over Stobie-Forlong & Co. Wire).

(2.30 p.m. Quotations)

NEW YORK STOCKS.

	High	Low	Close
Amer. Can.	76⅝	75	76
Smelters.	187	181½	187
Balt. and Ohio	118	117⅝	117⅝
Ches. and Ohio	206⅞	205½	206½
Cal. Petrol.	24¼	24	24⅛
Chrysler.	62⅝	61½	62⅛
Dupont De Nem.	330	..	..
Famous Players	113¼	112	112
Fleischmann	67¼	67	67⅛
General Motors	134⅞	133	134⅛
Hudson Motors	81	79⅝	80⅝
Int. Harvester	253½	250	251
Inter. Nickel	80¼	78½	80¼
U.S. Ind. Alcohol	109¼	107⅝	108⅝
Coca-Cola	128⅞	126	128⅞
Mack Truck	107½	106⅜	107½
Marland Oil	36½	36⅛	36⅜
U.S. Rubber	55⅝	55¼	55⅝
Montgomery W.	118⅝	117½	118½
U.S. Steel	146⅞	146⅜	146⅝
Yellow Cab.	34⅝	34⅜	34⅝
Int. Comb.	56¼	55½	56
Radio.	93¼	90	91¾
Texas Gulf	76⅞	75⅝	76⅝
Houston Oil	163¼	160	162¼

CANADIAN STOCKS.

	High	Low	Close
Barcelona	64	64	64
Brazilian	219½	218½	218½
Bell Phone	155½	155¼	155½
Int. Nickel	80¾	79	80¾
Ind. Alcohol	38	37	38
City Dairy	212	212	212
Dom. Stores	103½	103	103
Hiram Walker	63	62½	63
MacKay C	115	114	114
Brit. Amer. Oil	36¼	36	36⅛
Seagram.	25½	25	25
Imperial Oil	59⅝	59	59¼
Int. Petroleum	37¼	37	37¼
Shredded Wheat	73	71¾	72
Twin City	51	..	..
Massey Harris	38½	38	38½
Carlings	39	38¼	38½
North. Bakeries	43¾	43	43¾

MINING STOCKS

Gold.

	Asked	Bid
Argonaut Gold	33	32
Aconda	30	29
Barry Hollinger	118	117
Bidgood	169	167
Jackson, Man.	85	84
Howie.	154	152
Dome	1315	1310
Goldale.	45	44
Gold Hill	36	35
Hollinger	1765	1760
Kirkland Hunt	25½	25
Kirkland Lake	248	247
Lake Shore	2650	2650
McIntyre	2660	2640
Night Hawk	7½	7
Premier.	234	230
Sud. Basin	1130	1110
Cap. Rouyn	16	15½
Malartic	71	69
Cent. Man.	200	196
Amulet.	496	490
Area	32	30
Laval-Quebec.	24	23¼
Noranda	2400	2390
Granada.	36	34½
Teck Hughes.	1060	1050
Tough Oakes B	69	66½
Vipond Cons.	71	70
W. Hargreaves	665	660

Silver.

Beaver.	207	205
Capitol.	17	15
Castle.	85	80
Crown Reserve	65	63
Mining Corp.	395	390
Nipissing	635	630

WINNIPEG WHEAT.

	High	Low	Close
Dec.	131	130¼	131
May.	136¼	135¼	136
July.	135½	134⅝	136⅛

CHICAGO WHEAT.

Dec.	127	126	126⅞
Mar.	129	128½	129
May.	130¼	129⅝	130½

CHICAGO RYE.

Mar.	109½	107⅛	108¼
May.	109½	108	108½
Dec.	108	108⅛	108

Trend Is Irregular In New York To-day

NEW YORK, Dec. 21.—(Canadian Press.)—Frequent shifts of speculative sentiment imparted widespread irregularites to to-day's stock market. An opening outburst of strength was featured by the heavy accumulation of copper shares, nearly a dozen of which attained their highest prices in years. Several of the insurance and surety shares jumped five to fifteen points. The marking up of the call money rate from 4 to 4½ per cent., coincident with the calling in of about $25,000,000 in loans, started a broad selling movement just before mid-day which wiped out many of the earlier gains and sent a number of issues crashing two to eleven points below their earlier high levels. The stiffening of money was attributed to the usual heavy withdrawals of currency in preparation for the holidays.

By early afternoon the market started upward again under the leadership of the oils, buying of which was influenced by the unusually large decrease in crude oil production last week. A subsantial increase in steel mill operations also had a cheerful effect on sentiment, but a sharp drop in freight car loadings in the week ended Dec. 10 compared with the corresponding weeks of the two preceding years aroused some misgivings as to the actual trend of current business.

Mine Market Firm With Good Gains Made

TORONTO, Dec. 21. — The general tone of the market on the Standard Mining Exchange was firm this morning and the feature movement was the climb of 50c in Treadwell, which reached $25.25. Five point advances were shown in Jackson which sold to 85 on a good turnover, Noranda, and Lake Shore. Nipissing sold up 10 and Granada Rouyn on a big turnover sold up 3 to 34. Howay Gold gained 4, and one point gains were made by Crown Reserve, Barry Hollinger and Bidgood. Area and Argonaut eased fractionally while Kirkland and Lake lost 2 at 246.

Liverpool Weakness Affects Chicago Price

CHICAGO, Dec. 21 (Canadian Press).—Unexpected lower quotations at Liverpool led to an early decline today in the wheat market here. Argentine shippers were reported to be offering wheat freely abroad and there was a lack of aggressive support there from buyers. Opening unchanged to ⅝c off, Chicago wheat prices afterwards showed a material setback all around. Corn, oats, and provisions displayed weakness too, corn starting unchanged to ⅝c down and subsequently undergoing a general drop.

Opening prices were:

Wheat, December 127, March 128⅝.
Corn, December 83⅜, March 87¾
Oats, December 51¾, March 54½.

Nickel Dominates Trading At Toronto

TORONTO, Dec. 21 (Canadian Press).—International Nickel was the dominating issue on the Toronto Stock Exchange this morning. Trading in the regular list was light and scattered and scarcely heavier in the unlisted section, but a heavy turnover of nickel shares was recorded. Nickel climbed to 80¼ but sagged to 79 at noon, a net loss of half a point. Canadian Canners Old Common and Shredded Wheat both lost a point, while Canadian Oil sold down 1¼ at 43¾. Fractional gains, however, were shown in Massey Harris, Page Hersey, and Brazilian, while C.P.R. gained two at 215. In the oils British American at 36⅛ and International Petroleum at 37⅛ were both slightly higher. Walkers and Carlings firmed fractionally, but Canadian Brewing and Canadian Malting lost fractionally and Seagrams sold down a half at 25.

TWO OPPOSE MAYOR FOSTER

Hacker and MacBride Nominated in Toronto This Morning.

TORONTO, Dec. 21. Three candidates for the mayoralty of Toronto in 1928 and nine for the four positions on the Board of Control, were named in the municipal nomination proceedings held to-day. Mayor Thomas Foster is opposed by Controller Albert Hacker and Samuel MacBride, the latter having been defeated in the mayoralty contest last year.

PRINCE DEFEATED IN SQUASH TOURNEY

LONDON, Dec. 21. — (Canadian Press.)— The Prince of Wales was eliminated to-day in the semi-final round of the Royal Navy squash racquets championships at the Royal Automobile Club. His conqueror was Lieut-Commander Mackenzie, who defeated him 9-3, 9-7, 9-3. The Prince failed to maintain his gallant winning form that carried him into the semi-finals.

Hockey Game

FIRST OF THE SEASON

Tomorrow Night

BROCK STREET RINK
At 8.30 o'Clock

The Fast-Going
Oshawa O.H.A. Team
vs.
Peterboro Seniors

This is a grand opportunity to size up this year's Peterborough players, and for this game there will be only one Admission Charge, 50c, plus tax, general admission to any part of the Rink.

Come along and size up the boys.

2d-147-3992

REPORTS TO CITY COUNCIL

Railways and Parks.

The Railways and Parks Committee reported as follows:

We advertised for applications for the positions of caretakers of the skating rinks and toboggan slide and received thirty-six applications. We referred the applications to the Chairman of this Committee with power to make the appointments.

We received from A. W. Wray an offer to sell to the City the brick part of his mattress factory building on a cement foundation, in the James Stevenson Park, for two hundred and fifty dollars ($250.00) and we recommend that this offer be received.

As A. W. Wray has not used the mattress factory in James Stevenson Park since the middle of November we recommend that he be relieved of paying rent for the ground it occupied from November 30th last.

Board of Works.

The Board of Works reported as follows:

We received a letter from G. R. Langley offering to sell three acres of land West of Concession street and North of Dunlop street for $1,565.00. We recommend that the chairman of this Board and the City Engineer have tests made on the land and report back.

The City Engineer received an account from W. H. Lytle for $228.00 for the rent of a concrete mixer and saying that he would take $175.00 if paid by December 27. We recommend that it be received.

It was reported to your Board that a connection was made on the night of December 12th from the schoolhouse of School Section Number 2, North Monaghan, to the city sewer and we asked the Mayor, the Chairman of this Board and the City Engineer to interview the Council of North Monaghan on the matter and report to the Council this evening.

Fire, Water and Light.

The Fire, Water and Light Committee reported as follows:

Your committee had a confeernce with N. McMillan, Superintendent, and J. Anderson, Agent, of the Canadian Pacific Railway and H. C. Rogers of the Peterborough Canoe Company in regard to an application for a hydrant near the Canadian Pacific Railway freight shed on the railway property. The matter was left with the Mayor to write to Mr. McMillan and outline the views expressed by members of the Committee that, as the hydrant would be on private property, those desiring it should pay the cost.

We recommend that the charge to the Village of Lakefield for the use of the fire truck at a recent fire in that village be $100.00.

We recommend that Border Transit Limited be given permission to erect a temporary galvanized iron garage on the Henthorn property on the south side of Hunter street and to maintain it there until directed by the City Engineer to remove it.

We recommend that the two charges made to the Township of North Monaghan for the Fire Department responding to a call when trucks were on fire be deducted from the accounts and that accounts for these calls be sent to the persons who owned the trucks.

We recommend that the Chairman of this Committee see Mr. McNab, Agent of the Canadian National Railways, with reference to freight trains of that railway standing on the tracks and keeping the alarm bell at Reid street ringing while the train is not moving.

MELLOR REMANDED.

Former Picton Pastor Comes Up For Trial Again Jan. 12.

BELLEVILLE, Ont., Dec. 21 (Canadian Press).—J. J. Mellor, former pastor of Picton United Church, charged with a serious offence against a young girl, appeared before County Judge Evans McLean at Picton to-day and was remanded until the 12th day of January. Colonel J. Keller McKay of Toronto, special Crown prosecutor, produced an affidavit from Dr. Craig of Ottawa that the girl was not physically able to attend court to give her evidence, but that she would be on that date. The proceedings were very short. F. L. Ward, counsel for Mellor, made no application for bail.

ADVERTISE IN THE EXAMINER

HURRY! HURRY!

There is Nothing Better for a Christmas or a New Year's Gift than to give or send a copy of

PETERBOROUGH'S SOUVENIR BOOK OF CANADA'S SIXTIETH ANNIVERSARY OF CONFEDERATION.

It is bound to be appreciated and it will demonstrate what a wonderful community spirit your home city possesses.

It is also a keepsake—such an epoch-making event will never take place again, so why not take full advantage of this opportunity.

WITHIN REACH OF THE PURSE OF ALL.

No Coupon required **75c** No Coupon required

AT THE

Examiner Office Only

We want everyone to know that there is no better city anywhere.

HALL'S The Store of PRACTICAL GIFTS

Richard Hall, Limited Phone 1780, 1781 Peterborough's Dependable Dry Goods Store

120 MEN'S SILK KNIT SCARVES

89c

The best assortment of colours and designs we have ever shown. All are in standard sizes. Some with white and light coloured grounds, others in black, dark blue, brown, grey or navy blue. Scarves worth regularly $1.50 each. And remarkable value at this special price.

Women's Broadcloth Pyjamas

A new and "mannish" type of garment which is becoming more and more popular. All are patterned with line stripes of blue, mauve and mais. All with long sleeves .....

$3.95

Women's Silk Knit Lingerie

Finely woven garments of good wearing rayon silk, dyed in many colours.

BLOOMERS $1.69
FRENCH PANTIES $1.69
SLIPS $2.75
VESTS $1.29

FINE LINEN NAPS **$6.75** PER DOZEN

WOMEN'S SILK KNIT SCARVES

STENCILLED WITH PRETTY PATTERNS

All made from a good wearing rayon silk fabric, dyed in the most becoming tints of mais, rose, light blue, green, apricot, peach and pink. All are 50 inches long and 20 inches in width. On Sale at, each ..... **89c ea.**

LINEN TABLE CLOTHS **$7.00** EACH

TURKISH TOWELS

English "Turkish" Towels in large sizes and with close thick nap. Some in plain white with lightly coloured ends, others with all-over patterns. Splendid values at, each..... **98c**

Linen Damask Sets

Cloths and Serviettes of fine Irish linen damask with coloured border ...

$5.90

Fine Leather Purses

If you want a really attractive and useful gift for anyone who appreciates quality, these well made Purses will serve your purpose. Here in all colours..... **$4.50**

Men's Gloves

Of warmly lined tan mocha. A splendid gift value at, per pair .....

$1.49

The Very Best Value in Men's Broadcloth Shirts

Made from fine English-made mercerized broadcloth in the most popular striped patterns, and in plain shades of blue, sand, ecru and white. All sizes. Packed in attractive boxes for gift purposes..... **$1.98**

MEN'S TIES

Men's Four-in-Hand Ties in pretty patterns, all boxed, at .....

49c

LINEN TOWELS

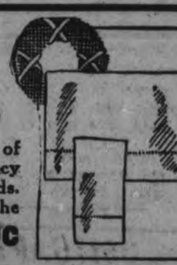

Pure Irish Linen Towels of really fine quality, with fancy damasked borders and ends. Some in guest size, others in the full sized Towel. Each specially priced at..... **49c**

PILLOW SLIPS

Some all-white, others embroidered in colour. All hemstitched. Each..

$1.00

More Fancy Kerchiefs

Plain white cambrics, fancy cambrics with lace edges, and Kerchiefs of pure linen with novel striped borders. For men and for women.... **25c**

Silk and Wool Stockings

Some plain colours, others in pretty fancy check and plaid patterns on grounds of fawn, blue, black, grey, sand, etc. All sizes in stock. Per pair..... **98c**

Warm Cashmere Stockings

Stockings that look well, wear well and are warm and comfortable. Here in sand, brown, black, grey, white, peach, etc. All sizes. Per pair..... **59c**

Full Fashioned Silks

Fine well shaped Stockings of slightly sheer quality. They are here in all the most wanted shades and in all sizes. For gifts or for your own wear. Per pair.. **$1.49**

Fashioned Silk Hose

More Full-Fashioned Stockings, made from the purest silk threads and finished perfectly. All colours in stock.. Made with long silk boot and narrow lisle top. Per pair..... **$1.95**

Our Entire Stock of Eiderdown Comforters at 20% Off

Here is your opportunity to purchase an Eiderdown Comforter at a real saving. Just think of it! Right at Christmas time comes this remarkable offering. Rich floral effects and Paisley designs. Nicely panelled in colours to match. At 20 per cent. less than regular prices.

COUNCIL HOLDS LONG SESSIONS

Final Regular Meeting of Year Lasts All Afternoon and Evening.

SPECIAL MEETING LATER.

The North Monaghan Council held its last regular meeting at the Court House, Peterboro, on December 15. All the members of the Council were present, Reeve Lillico in the chair. Mayor Holloway, Alderman Stocker and City Solicitor Wearing were present, representing the City Council in regard to the action of the School Board for School Section No. 2, connecting the new Confederation School with the City Sewage System. Reeve Lillico reported that the special committee had visited the Parliament Buildings, Toronto, on November 24 and had received very favorable consideration from all departments visited. The matter of an amendment to Municipal Act, Chapter 59, Section 7, was taken up with Mr. Wilkinson, who spoke very much in favor of the proposed amendment enabling the municipality to assess the special tax for fire protection against a special area set aside by by-law. The deputation visited the Deputy Minister of Mines and Forests in regard to a patent for Park Lot 1. This matter is to be followed up by special requests from the Township Solicitor.

Assessments Adjusted.

Charles James came before the Council and requested it to apportion the taxes on the north forty feet of Lots 130, 131, plan 30, also on lots 55 and 56, plan 55, assessed to J. James. Moved by Mr. Dobbin, seconded by Mr. Hunter that the assessment on lots 55 and 56 shall be apportioned as follows: Lot 56, plan 55, assessment $200; lot 55, plan 55, assessment $100.

Moved by Mr. Dobbin, seconded by Mr. Hunter that the assessment on the following property be apportioned as follows: Lot 4 and lot 125, plan 56, now assessed to G. A. Campbell be apportioned so that William Langford may pay the taxes on lot 4, plan 56 and Robert Jones may pay the taxes on lot 125, plan 56, each paying half of the taxes; that lots 10, 11, 12, 13, plan 41, now assessed to R. J. Wolstenholme be apportioned so that Robert Knox may pay the taxes on the west forty feet of lot 10 and Mrs. H. McCannan may pay taxes on east ten feet of lot 10 and the west 20 feet of lot 11, and that J. Skinner may pay the taxes on the east twenty feet of lot 11 and lots 12 and 13, plan 41, each one to pay his proportionate share of taxes as apportioned by the tax collector; that lot 148 and the north twenty-five feet of lot 150, plan 48, now assessed to W. A. Jones be now apportioned so that W. A. Jones may pay the taxes on lot 148 and W. E. White may pay the taxes on the north twenty-five feet of lot 150, plan 48, the assessor to determine the proportion of the amounts; that the taxes on lots 30, 31 and 32, plan 30, now assessed to W. H. Castle be apportioned as follows: That W. H. Castle pay the taxes on lots 30 and 31 and Ed. Lynch pay the taxes on lots 32, plan 30, the assessor to determine the proportion of amounts.

Moved by Mr. Hunter and seconded by Mr. Kent that the Township of Smith be paid $102.70, North Monaghan Township's share of the boundary road account for 1927. Norman Moncrief was present and complained to the Council about the condition of Concession 11, opposite his property. Mr. Moncrief stated that the road was almost impassable in muddy weather on account of the recent grading of the hill by the Dufferin Construction Company. Roland Vass came before the Council and asked for an adjustment to his assessment. The schedule showed an assessment of $700 while the roll showed $1000. Moved by Mr. Hunter and seconded by Mr. Dobbin that a reduction be made in the assessment to comply with the assessment notice.

T. B. Henry, Township Relief Officer and Sanitary Inspector was present and made his report in regard to charity cases now pending. Mr. Henry also reported that the sanitary condition of the township was good. Moved by Mr. Hunter and seconded by Mr. Dobbin that the following bills be passed for payment: Charity, $50; R. C. Smith, County Constable, $3.00.

The Council adjourned for lunch, 5:45, and resumed business again at 7 p.m.

The secretary of the Township Board of Health wrote the Council suggesting that all shacks not fit for human habitation should be so placarded and, asking the Township Council to endorse this action.

By-law No. 905 was introduced and regularly read appointing deputy-returning officer and poll clerks and to define places where polls shall be held, should an election be necessary on January 2, 1928. The name of William J. Lang as Deputy-returning officer was suggested in place of Herbert Bourne for polling subdivision No. 2, Davidson's Store, it being intimated that Mr. Bourne should probably run for the office of councillor.

The Township of Cavan rendered a statement that the amount expended on the boundary road for 1927 was $138.35 and that North Monaghan's share was $69.17. North Monaghan's account against Cavan for work on the Township boundary for 1927 is $31.60, balance due by North Monaghan to Township of Cavan. $35.57. This was passed for payment.

Bills Passed.

The following bills were passed for payment: Joseph Madill, $15.30; R. Atchison, $6; Bruce Johnston, $18.54; Harvey Webber, $10.35; J. Kemp, 75c; Peck Kerr and McElderry, $209.59; Dawe-Pearson, $15.86; Township treasurer, $22; Roy Emmery, $3.75; J. W. Hall, $10.92; Drummond and Hall, $1.50; Peterborough Hardware, $2.50; Peterborough Examiner, $212.04; medical attention to charity cases $35; W. J. Byers, $3.11; County of Peterborough, $365.35; Dr. Morgan, $2; James Lang, $2; R. T. Lillico, $2.

An account was presented by James O'Keefe for repairing sidewalk for $21.40. Mr. O'Keefe also enclosed with his statement $15.10 in cash and requested that the full amount be applied to his account in the Township ledger for his sister, Mary O'Keefe.

Moved by Mr Hunter and seconded by Mr Kent that the matter of an allowance for the Township Clerk for looking after the electric light contracts be referred to the Hydro Electric Power Commission of Ontario. The following salaries and allowances for meetings of committees as follows, were passed for payment: R. T. Lillico, $63; R. A. Dobbin, $54; A. Kent, $54; D. M. Hunter, $54; W. J. Waterman, $45; Bruce Johnston, $500; John McIntosh, $112.50; Dr. J. A. Morgan, $225; Thomas Henry, $100.

The following county rates and school rates were passed for payment: County of Peterborough rates and school rates were passed for payment: County of Peterborough, rates $10,584.91; treasurer of school section No. 1, $1,079.98; treasurer School Section No. 2, $12,558.28; treas. School Section No. 3, $1,004.84; treasurer School Section No. 4, $524.07; The Separate School Board, Peterborough, $1,557.50.

The treasurer presented his annual financial statement. Moved by Mr. Hunter and seconded by Mr. Kent that the treasurer's statement be accepted and that the same be printed according to law.

Special Meeting.

A special meeting of the Council was held on Saturday afternoon at the Court House at 3 p.m. with Reeve Lillico and Councillors Hunter, Waterman and Kent being present. Moved by Mr. Hunter and seconded by Mr. Waterman that the council accept the agreement between the City of Peterborough and the Township of North Monaghan to allow the School Board for School Section No. 2 to connect with the sewage system of the City of Peterborough.

The following scavenger accounts were brought up for settlement by the Clerk: That J. N. Gilroy's scavenger rates, amounting to $60 be passed for payment; that Roy Emmery's scavenger account for $5 be passed for payment. By-law No. 906 was passed confirming an agreement between the City of Peterborough and the Township of North Monaghan for fire protection for a specially defined area in the Township of North Monaghan.

Cuticura Heals Irritating Rashes

Don't suffer with rashes, eczemas or irritations when Cuticura Soap and Ointment will quickly relieve and heal. Bathe with Cuticura Soap and hot water, dry and anoint with Cuticura Ointment. Nothing quicker or safer than Cuticura Soap and Ointment for all skin troubles.

Sample Each Free by Mail. Address Canadian Depot: "Stanhouse, Ltd., Montreal." Price, Soap 25c. Ointment 25 and 50c. Talcum 25c.

Cuticura Shaving Stick 25c.

Ties are still favorite gifts for men But use discretion.

Inventor of Fly Poison Holds Service To Pray For Souls of Flies Killed By It

OSAKA, Japan, December 21 (United Press).—A special mass for countless millions of flies killed through him was held here by Dr. Imazu, who grew rich from the sale of a deadly fly poison he invented.

A devout Buddhist, Dr. Imazu decided to hold a mass for the souls of the flies whose deaths he had caused.

He invited priests, newspaper men, and friends to the solemn ceremony and himself presented a funeral scroll asking the pardon of the slain flies. Priests chanted the funeral mass and the assembled mourners joined in chanted prayers for the repose of the flies' souls.

After the ceremony Dr. Imazu paid the priests liberally and invited the mourners to an elaborate dinner.

"Eroica" Symphony

Another **Victor** gift that keeps on giving

Beethoven's Masterpiece recorded in England and

Played by

Albert Coates and The Symphony Orchestra

on six double-sided

V.E.

Orthophonic

Red Seal Records

Price complete for records Nos. 9043 to 9048 —with album and descriptive booklet

$9.75

At all His Master's Voice Dealers

Victor Talking Co. of Canada, Limited

HIS MASTER'S VOICE

Heintzman & Co.

Orthophonic and Record Dealers

Royal Bank Building, George and Hunter Sts.

E. V. WARNE

We are George Street Representatives for Orthophonics and Records, 325 George St.

STATE OFFICERS COMB COUNTRY

(Continued from Page 1)

to accompany the kidnapper by his story that her father had been injured.

Stopped at Gas Station

Belief that Hickman was still in Los Angeles or vicinity was strengthened when Jack Woods attendant of a filling station, identified the hunted youth's photograph as that of the driver of a blue automobile which eluded a hot pursuit here at dawn yesterday.

The driver of the car obtained five gallons of gasoline from Woods and sped away without paying for it. Woods gave chase in another car, but was outdistanced. Squads of police joined in the hunt for the machine without success.

Crowds of curious persons gathered in front of the Central Police Station during the day watching officers come and go, but no unruliness was displayed.

In reconstructing the crime yesterday, police assigned vengeance as an obvious motive for the slaying, but hinted that degeneracy may have been at the bottom of the case.

Hickman was employed as a messenger in the bank of which Mr. Parker is assitant cashier. He was arrested on a forgery charge last summer, but was paroled.

Police expressed the belief that Hickman erroneously thought that Parker had opposed his application for parole and had killed the bank official's daughter out of revenge. Parker did not oppose the parole, it developed yesterday.

The nature of the crime led investigators to the conclusion that sex perversion may have entered into it, and that several youths besides Hickman may have been involved.

IN POLICE COURT.

COBOURG, Dec. 21.—Gordon Althouse appeared before Magistrate Floyd in police court here this morning to answer to a charge of a serious offence which he is alleged to have committed some months ago in the region of Healey Falls, near Campbellford.

The magistrate ruled everyone out of the court but those directly concerned with the case at the moment. An interview with an official of the court after the proceedings had been concluded, disclosed the fact that Althouse would be committed for trial by the higher court at a date not yet definitely fixed.

Left-handed pitchers are called southpaws because nearly all baseball diamonds are laid out so the home plate is northwest of the pitcher's box, thus the left-handed hurler swings his arm to the south.

HOME BUILDING.

Call or phone for Plans and Estimates on Houses, Garages, etc. Metal Garages complete $85.00 up. Houses built on Monthly Payment Plan.

A. B. CUNNINGHAM. 331 Reid Street

for Wife

FULL FASHIONED SILK HOSIERY

Ladies' lovely quality Pure Thread Silk Hose and Full Fashioned. Reinforced heel and toe. In all the most beautiful shades wanted. Every size in stock and nicely done up in Christmas boxes for gifts.

HOSIERY SECTION—EXTRA SPECIAL

$1.29 and $1.69 Pair

GENUINE FRENCH KID GLOVES

In the popular turn-down style, with embroidered points and cuffs. All are neatly braided in combination color effects. Wonderful quality and usually sold at $2.95 per pair. All sizes and boxed for gifts.

GLOVE SECTION—EXTRA SPECIAL

$1.98 per Pair

PURE LINEN TABLECLOTHS

Wife would surely appreciate a beautiful Linen Tablecloth. We have hundreds of them and marked at special reduced prices. All Irish linen, round and square patterns. Sizes 2 x 2, 2 x 2½, 2 x 3 and 2 x 4 yards.

LINEN SECTION—PRICED AT

$3.00 to $10.00 Each

GIFTS FOR $1

Fabric Suede Gloves
Fancy Bath Towels
Silk Vests
Silk Vests
Taylor's Perfume
Wool Cashmere Hose
Stationery
Novelty Glassware
Hand Bags
Silk Bloomers
Pure Linen Towels
Ladies' Buttonaires
H.S. Pillow Cases
Novelty China
Handkerchiefs

GIFTS FOR $2

Linen Towels
Pure Silk Hose
Mocha Gloves
Atomizers
Bath Mats
Luncheon Cloths
Cape Gloves
Electric Irons
Silverware
Linen Centres

CALL THE SHOPPER, 138, SHOPPING BUREAU, MAIN FLOOR

LADIES' SILK SCARFS

All ladies must have a Silk Scarf. We have imported a very fine selection of Georgette and Silk Crepe de Chene Scarfs. Plain and printed, in square and extra long styles. Many are hand-painted in beautiful color.

PRICED FROM

$1.95 to $7.25 Each

SCARF SECTION

GIVE HER A "KENWOOD"

Now is the right time to give "Her" a beautiful Kenwood Blanket. A new shipment has arrived. Beautiful plain shades and check patterns. Bound with 3-inch satin. Nothing could be more acceptable.

60 x 84 Ins. $8.95
72 x 84 Ins. $10.45

BLANKET SECTION

LADIES' HANDBAGS

Now showing a very fine selection of Ladies' Purses and Hand Bags in imitation and real leathers, plain and fancy. Fully equipped with mirror, change purse and other sections. An ideal gift for Christmas.

PRICED FROM

$1.98 to $19.95

HAND BAG SECTION

FINE IMPORTED HANDKERCHIEFS

A tremendous variety of dainty White Lawn Handkerchiefs, embroidered in white or colors. Some with scalloped edge, some with motif corners, some with cut-out designs and embroideries.

THREE IN A PRETTY GIFT BOX—SPECIAL

39c a Box

for Sweetheart

"NEILSON'S" CHOCOLATES

Buy your sweetheart a box of these beautiful Chocolates. Assortment of Fruits, Nuts, Creams—every piece different—and many hard centres. Done up in ½, 1 and 2-lb. boxes. Nicely boxed for gifts.

35c, 60c, 75c and $1.00 per Box

MAIN FLOOR, CENTRE CIRCLE

GIFTS FOR $3

Ladies' Kid Gloves
Bedspreads
Madeira Centres
Electric Curlers
Ladies' Purses
Sheets
2 pairs Silk Hose
Silk Lingerie
Bedroom Slippers

GIFTS FOR $4

Silk Scarfs
Toilet Cases
Madeira Napkins
Lace Centre Pieces
Bridge Lamps
Linen Tablecloths
Umbrellas
Bed Lamps
Kimonas

LADIES PYJAMAS

Made of splendid quality fancy flannelette. Selection of plain and fancy materials. Well made in the newest styles, with frog and button fasteners. A complete assortment of sizes for every lady.

PRICED FROM

$1.95 to $2.95

LINGERIE SECTION

BEAUTIFUL LINGERIE

All women adore fine Lingerie, especially in these delightful Sets of silk crepe de chene and rayon silk, comprising Vest and Step-Ins. Lovely trimmings of lace and lace motifs. Six beautiful shades.

PRICED FROM

$2.95 to $8.50

LINGERIE SECTION

LADIES' SILK PARASOLS

Sister would like a nice Colored Parasol for Christmas. These are all-silk, in colors of red, navy, purple and green; also black. Mounted on very strong paragon frames, with amber tips and ferrule. 7 and 8-rib.

SPECIAL

$5.00 Each

UMBRELLA SECTION

for Mother

LADIES' SILK AND WOOL HOSE

Wonderful quality Hose, suitable for "Mother." Has double heel and toe. Warm, comfortable and good fitting Stocking. The colors, in all sizes, are French nude, muffin, beige, parchment, toast, zinc, moonlight and black.

HOSIERY SECTION—EXTRA SPECIAL

98c per Pair

LADIES' LINED MOCHA GLOVES

Very smart and stylish are these splendid quality Mocha Gloves and Cape Gloves. Nicely put up in Xmas boxes. All sizes in stock. Any size changed after Xmas if not correct. Colors are grey and brown.

GLOVE SECTION—EXTRA SPECIAL

$1.00 per Pair

ALL-WOOL CASHMERE HOSE

Lovely quality—just what "Mother" would like. Full fashioned, seamless heel and toe, extra widened top. Colors are French nude, almond, moonlight and black. All sizes from 8½ to 10. Nicely boxed for gifts.

HOSIERY SECTION—EXTRA SPECIAL

$1.00 per Pair

GIFTS FOR $5

Ladies' Sweaters
Leather Hand Bags
Silk Bedspreads
Linen Tablecloths
Ladies' Kid Gloves
Silk Umbrellas
Linen Luncheon Sets
Silk Cushions
Velour Table Runners

GIFTS FOR $7

Silk Parasols
Silk Lingerie
Velour Kimonas
Silk Bedspreads
Kimona Blankets
Embroidered Sets
Toilet Cases
Sewing Baskets
Carpet Sweepers

GIFTS FOR $10

Wool Blankets
Leather Purses
Damask Napkins
Silk Umbrellas
Silk Lingerie
Eiderdowns
Damask Tablecloths
Electric Heaters
Comforters
Silk Bedspreads

CDSL

OPEN EVENINGS

CDSL

Telephones 136, 139, 203

Canadian Department Stores Limited

Store Hours 9 a.m. to 10 p.m.

BUSES TRAVEL 700,000 MILES EVERY MONTH

Business is Growing Rapidly in Province—480 Vehicles Operated.

LONG ROUTES COVERED.

Daily Service Given in Many Parts of Province—North Benefitted.

TORONTO, December 20.—Ontario's motor bus business is going ahead by leaps and bounds. According to statistics made available yesterday by Hon George S. Henry, the Minister of Highways, 120 more licenses were issued this year than last; 480 licensed vehicles are now in operation; and more than 3400 miles of highway are traversed daily with a monthly bus mileage of more than 700,000 miles.

Mr. Henry points out that not only has progress been shown in point of number of vehicles operated, but that considerable improvement has been made in the efficiency of the services. Some of the busses now travelling the roads cost as much as $17,000. Co-ordination on the part of individual companies has been evidenced also, and through services have been established and connections between many towns have been improved.

Many Through Services.

One company for instance operates a through service of 140 miles, and connections can be made from it for other distant points. It is possible to travel now from Toronto to Windsor on No. 2 highway, a distance of 244 miles with a single change.

Through services are also in operation between Toronto and Buffalo, Toronto to Guelph, and Toronto to Owen Sound. Kitchener, Orillia and Belleville likewise have daily services from Toronto. Farther east Ottawa is connected with Kingston by a one company service.

The advent of the bus in Northern Ontario, where train services are as Mr. Henry states, "few and far between," has done much, he adds, to solve the transportation difficulties. As far north as Timmins there are 11 busses operating between that town and the neighboring gold fields, Kirkland Lake, another of the gold mining areas, has a number of licensed vehicles. The service there meets all trains at Swastika for passengers to Kirkland Lake, a distance of five miles.

Sightseeing Increase.

Apart from the regular service operated, there has been a noteworthy increase during the year in sightseeing and chartered bus business. Some companies confine themselves solely to this class of trade—a mode of travel appealing especially to tourist visitors from the United States.

To clear up any misunderstanding that may exist regarding the licensing and operation of busses, Mr. Henry explained yesterday that such public vehicles cannot be run anywhere and anyhow, but that the applicant who wishes to operate has to prove first that there is a necessity for the service. Once he has taken out a license, it becomes the Department of Highway's policy to protect him from competition, providing he lives up to the requirements of the Public Vehicles' Act. If the necessity for additional service arises, he is required to provide such service.

Act Requirements.

The Act applies to all motor vehicles conducting upon the highways the business of a public carrier of passengers, and governs the operation of such vehicles on all roads, with the exception of the bus which operates solely within the confines of a single urban municipality. The Act requires that drivers of the vehicles be at least 21 years of age, of good moral character, and qualified chauffeurs. It also provides for an inspection of vehicles and brakes, and the carrying oy the busses of a fire-extinguisher, among other things.

Much of the revenue which the department obtains from bus operation, and which is devoted to the upkeep and building of highways, comes from a fee it imposes, varying from one-tenth to one-fifteenth of a cent per passenger mile.

"Despite weather conditions," Mr. Henry said yesterday, "most of the service have been faithfully maintained, and 1928 holds the promise of even greater operation of busses throughout the Province."

COBHAMS LEAVE ON LONG FLIGHT

To see Africa by airplane. Saying good-by to their friends at Rochester, England, Sir Alan and Lady Cobham are shown ABOVE before starting on their journey of 20,000 miles around Africa by air in the "Singapore" the greatest seaplane ever built. This will be the longest trip ever undertaken by a woman, and Lady Cobham, who has gone as cook and secretary, took only 30 pounds of baggage with her.

LADIES' AID CLOSES WORK FOR THIS YEAR

Millbrook United Church Ladies Hold Annual Election of Officers.

MILLBROOK, Dec. 21.—The annual meeting of the Ladies' Aid Society of the United Church was held on Monday, December 19, at 3 p.m. at the home of Mr. and Mrs. J. Albert Brown, Tupper street, with an attendance that was quite encouraging considering the busy season.

The retiring president, Miss M. E. Needham, occupied the chair, and reports of the work for the past six months were received; the church year ended in March formerly, but according to action of the General Council the financial year now closes in December, hence there was only from the first of April to report.

Six regular, and one special, meeting had been held, and seven new members added to the roll; also there was much cause for gratitude that no deaths had occurred among the eighty members who are connected with the Society. Mrs. F. Smith presented the secretary's report.

Miss May Duncan gave the treasurer's report showing that a total of about $540.00 had been raised since last March, and there are still some funds to come in.

There was considerable discussion regarding remodelling the church kitchen, but it was finally decided to have a staircase put in connecting the east entrance with the kitchen, and buy new silverware and dishes that are necessary to complete the stores already on hand, but to leave the other work until spring. Mrs. G. H. Locke, Mrs. R. H. Edmunds, Mrs. T. H. Aiken, Mrs. W. E. Ball and Miss Needham were appointed a committee to attend to these matters.

Rev. F. H. Howard presided for the election of officers which resulted as follows:

President—Mrs. C. C. Garside.
Vice-Pres.—Miss M. E. Needham.
2nd Vice-Pres.—Mrs. H. W. Johnston.
Secretary—Mrs. Fred Smith.
Treasurer—Miss May Duncan.
Organist—Miss Jean Burnham.
Parsonage committee—Mrs. J. L. Byam, Mrs. G. E Burnham, Mrs. F. P. Stinson, Mrs. G. Locke, Mrs. R. H. Edmunds, and the president.

Much regret was felt that Miss Needham insisted upon her resignation being accepted, in spite of repeated urgings that she retain the office of president which she has filled most capably for several years past.

Mrs. (Rev.) F. H. Howard moved that a vote of appreciation of Miss Needham's faithful and efficient work be extended to the retiring president, Miss Burnham seconding the motion; the hearty applause showed how fully the members agreed with the motion.

Miss Needham replied briefly expressing the pleasure she had felt in the work, and her personal appreciation of the willing helpfulness and co-operation of the officers in any undertaking for which the Aid was responsible.

A pleasant social hour was enjoyed at the close with the service of ice cream and cake as one of its features. The Aid will send baskets of Christmas cheer to some of the sick and shut-ins of the congregation again this year.

OBITUARY

H. EGGLETON.

Death came suddenly to Mr. H. Eggleton, Mill street, Saturday forenoon. His winter pastime was fox hunting and while out near Madoc Junction he was suddenly stricken. Dr. Thompson of Marmora was passing that way and found his body by the roadside.

For a number of years Mr. Eggleton had been a sufferer from heart trouble so his death was not unexpected. In politics he was a Conservative and in religion a devotion member of St. Paul's United Church, being one of the official board as well as a teacher in the Sunday school. He was 58 years of age. A widow and two daughters and numerous other relatives are left to mourn his passing. The funeral service took place Monday afternoon at St. Paul's church.

CHINA PAINTING
Mrs. Langley McCarthy Teaches Biscoff's New and Beautiful Work in CHINA PAINTING

Cups and Saucers - - One Dollar

FOR HER

Pearl Necklets .....$1.00 up
Vanity Cases .....$1.00 up
Bracelets .....$1.00 up
Finger Rings .....$1.00 up
Pencils .....$1.00 up

NEWEST DESIGNS DIAMOND RINGS PRICES From $18.50 up

SPECIALS

Ladies Ribbon WRIST WATCHES $7.50 $10.00 $15.00

Gents' Wrist Strap Watches $10.00

FOR HIM

Watch Chains .....$1.00 up
Cuff Links .....$1.00 up
Pocket Knives .....$1.00 up
Pencils .....$1.00 up
Scarf Pins .....$1.00 up

EMBLEM RINGS $5.00 $10.00 $15.00 GENT'S RINGS SIGNETS STONE SET $5.00 Up

Xmas | V. J. TULLY 170 CHARLOTTE STREET | Jewelery

Sensational "Furniture Gift" Opportunities at Turnbull's

Thursday, Friday and Saturday. Join the Turnbull Christmas Chesterfield Club To-day

$10.00 will place one of the choicest of Chesterfield Suites in your home for Christmas. Six monthly payments for the balance. No interest charges. Every one Sani-Bilt. This most extraordinary offer applies to all kinds of furniture. Get all information in the Home Furnishing Department, 3rd Floor. Act quick. The Club is rapidly filling.

Big Comfortable Easy Chairs and Chesterfields

All separate pieces. Covered in fine English Mohair, in beautiful Walnut Brown shade. All have spring backs and seats with reversible spring cushions. All are the famous Snyder Sani-Bible. Guaranteed absolutely against moths. Some have Walnut show wood frames. A very choice lot. Extra Special.

Chesterfield....**$79.50** Easy Chairs....**$37.50** 2 Only, Slightly used Chairs, Each....**$25.00**

Breakfast Suites Gift Special $55

Table Buffet and Four Chairs in each suite. One in Grey and Black and the other in Gold and Blue.

Wicker Tables Gift Special 8.50

Strong, attractive looking Tables, with polished round wood tops.

Buffet Mirrors Gift Special $15

Very unique designs in polychrome finish.

Frosted Black Lacquer Reed Living Room Suite $100.00

EXTRA GIFT SPECIAL

Three pieces—Settee and Two Big, Comfortable Chairs, with wide rolling arms and back spring seats covered with silk tapestry in colors of Rose, Blue and Black.

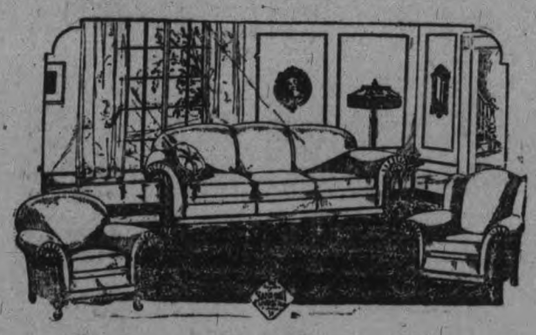

Supreme Comfort Lasting Beauty

The beauty of a Sani-Bilt Chesterfield Suite is the classic beauty of line and true proportion. It combines grace which goes with strength and the harmony of color and design which goes with the richest covering fabrics. Choose yours tomorrow. Three-Piece Suites at

$150.00 $169 50 $195.00 UP TO $295.00

THE J.C. Turnbull CO. LTD.

Three-Piece Wicker Suite

In Walnut Brown. Backs and seats are upholstered in attractive chintz. Very choice Suite. Gift Special, Suite..... **$30.00**

TWO CHOICE

Solid Walnut Individual Chairs

With upholstered seats and back. Extra Special. Thursday Each..... **$29.75**

Three-Piece Wicker Suite, $95.00

Big roll arms and backs on Settee and Chairs. In beautiful Bronze Brown shade. Richly upholstered in English Tapestry.

Three-Piece Wicker Suite $145.00

Two-Tone Grey Wicker Settee, Arm Chair and Rocker. Upholstered backs and auto spring cushions covered in fancy cut Mohair, in shade sof Taupe and Rose.

Scotch Axminster Gift Rugs

All with mottled centres and fancy colored borders. Attractive Rugs for any room or hall, and very serviceable. Special.. **$4.95**

Extra! Spinet Desk

Solid Walnut. A very fine Desk. Special..... **$45.00**

4-Piece Taupe Living-room Suite $98

Table, Settee and Two comfortable Easy Chairs, in quite unique shapes. Spring seats upholstered in choice English chintz, in colors of Taupe, Orange, Blue and Black.

REPORTS GIVEN ON CLINIC WORK

Substantial Balance in Treasury Shown By Financial Statement.

ATTENDANCE GROWS.

At the annual meeting of the Well Babies' Clinic Board, reports of the treasurer, Mrs. F. C. Neal, the supervisor, Dr. Jessie Birnie, and the nurse, Miss Mamie Foote, were given.

Mrs. Neal reported total receipts last year of $711.23. In this amount the balance from the previous year was included, $220.94; also the donation of $101.10 from the Otonabee Chapter I.O.D.E., and the city's grant of $350. Expenditures for the year were $485.08, leaving a balance on hand of $226.15.

Dr. Birnie, in her report, spoke of the gratifying increase in attendance at the weekly Clinic meetings throughout the year, and pointed out that, since its inception, six years ago, the attendance was six times greater than when the Clinic was first started, showing a material increase year by year.

Dr. Birnie said that thirty-three per cent. of all babies born in this city eventually passed through the hands of the Clinic authorities, and that all the work done in this way did not transpire at the weekly Clinics, but went on during the week, when she and the nurse, Miss Foote, were called upon in many ways. Last week, no less than sixty-seven telephone calls were answered, most of them having to do with queries regarding diet and special care of infants. Other duties devolving upon Dr. Birnie are supplying reports to the press and gathering samples of drugs and literature for the Clinic.

Among the many cases for which advice is given at the Clinic are those concerning ricket and the particular form of hernia that is rife among young infants. One woman with four children had two suffering from hernia, for which operations were considered necessary. After being examined at the Clinic, the treatment prescribed there cured them. Other diseases encountered are connected with indigestion and diarrhoea. In treatment of under-nourished babies, some samples of cod liver oil have been used with splendid results.

Dr. Birnie spoke of the kindness of the Canadian Legion in providing, free of rental, such fine, warmly-heated, well-lighted rooms, with every convenience in connection with them, also of the assistance given by the King's Daughters in providing tea at the meetings. The donations of the Otonabee and Peter Robinson Chapters, I.O.D.E., were mentioned, also the constant help given by attending physicians and the series of lectures on teeth delivered by Dr. J. J. Craig. The work of voluntary helpers was warmly lauded, in the efforts made weekly by Mrs. W. Galbraith, Mrs. G. Helson and Miss M. Best, also the co-operation afforded by Mrs. J. Mills, president of the Ladies' Auxiliary to the Canadian Legion.

The report of the nurse, Miss Mamie Foot, follows in full:

I hereby submit the half-yearly report of the Well Babies' Clinic.—

Calls, 240.

Attendance, 617.

Follow-up work included the preparation and supervision of foods and of which we have cause for enthusiasm by the results obtained in the improvement of some of the very undernourished brought to us.

Lavages, 2.

These were fewer owing to the cool summer and to the early supervision we have had of most of the children, and the careful attention our mothers give to detail work.

Telephone calls, 40.

These were for general information regarding our work and for minor advice.

We have received our usual gift of layettes from the Thursday Club for which we are always grateful. Letters of appreciation have been received from mothers who have been given instruction at our clinic and who have left us to reside elsewhere.

I am happy to say I have been very cordially received in the homes and pleased with the interest shown regarding child welfare work. During the past year we have given valuable service to 1052 mothers and their children, from 3 weeks to 4 years of age, showing an increase of 174 over last year.

MAMIE FOOTE,
Nurse,
Well Babies' Clinic.

At the close of the meeting, a vote of appreciation for their work throughout the year was tendered Dr. Birnie and Miss Foote, on motion of Mrs. A. Stevenson, seconded by Mrs. R. Harstone.

OFFICERS ELECTED BY W.M.S. MEMBERS

Mrs. J. W. Gordon is Again President of St. Andrew's Branch.

The W.M.S. of St. Andrew's United Church held its annual meeting on Tuesday afternoon in the church parlor, the president, Mrs. J. W. Gordon, presiding. The opening devotional period was followed by quite a lengthy business session, when delegates were appointed to the Presbyterial convention which is being held in St. Andrew's Church, Peterborough in January.

The annual reports of the officers were then read, showing most satisfactory progress in all branches of the work. Mrs. Hazel Davidson McClelland, accompanied by Mrs. Dorothy Allan Park, contributed the beautiful Christmas carol, "Away in a Manger," in very sweet voice which was much enjoyed.

Mrs. Frank Ham was the principal speaker of the afternoon, and delivered a very fine address, emphasizing the great need of home mission work which is so greatly needed in cities where the helping hand to those unfortunate, who are down and out so often helps put them on the right path again.

The election of officers for the coming year then took place, with the following results:

Hon. President—Mrs. M. Kerr.
President—Mrs. J. W. Gordon.
Recording Secretary—Mrs. B. L. Barns.
Treasurer—Mrs. W. Zeihr.
1st Vice-President—Mrs. Porteous.
2nd Vice-President—Mrs. C. H. Edwards.
Financial Secretary—Miss Dickson.
Strangers' Secretary—Mrs. Elliot.
Supply Secretary—Mrs. M. Breckenridge.
Missionary Monthly Secretary—Miss Best.
Literature Secretary—Mrs. Nelson.
Press Secretary—Mrs. H. Tremain.
Pianist—Mrs. W. T. Fanjoy.

OFFICERS INSTALLED.

Past Provincial Secretary Officiates at Vimy Ridge L.O.B.A.

The regular meeting of Vimy Ridge, L.O.B.A., No. 344, was held last evening in Victoria Hall. After the yearly reports had been given by the secretary and treasurer, and the routine business concluded, Miss Rose Sexsmith, Past Provincial Grand Secretary, was asked to take the chair and install the officers for the year 1928. She was assisted by Miss Myrtle Frost, W.M. of Eastern Star, L.O.B.A. and Mrs. Thorn, from the Star of Bethlehem, L.O.B.A.

Short speeches were made by the newly installed officers, and the remainder of the evening was sepnt socially. Dainty refreshments were served.

MEN ORGANIZE BROTHERHOOD

Large Attendance at First Session in St. James' Church on Sunday.

An international, interdenominational brotherhood is the definition of an organization formed last Sunday afternoon when a large number of south-end men gathered in the auditorium of St. James' Church. The attendance exceeded the expectation of all concerned.

An enjoyable song service was followed by Scripture reading, prayer, and an address by Rev. J. H. Dudgeon, whose subject was "Is the Church Crumbling, and Should We Let It?"

A business meeting was then conducted, with the result that a membership campaign will be held, with special attention for the fellow who hes felt the lack of a helping hend.

OBITUARY

MRS. FRANK WALSH.

The death of Mrs. Frank Walsh of Asphodel, eldest daughter of Mr. and Mrs. John Fraser of Peterboro, occurred at her home on November 17.

Mrs. Walsh was in her 35th year, and her sudden death was a shock to all her acquaintances.

The funeral took place from her home in Asphodel to Our Lady of Mount Carmel Church, in Hastings, and thence to the R. C. Cemetery.

Mrs. Walsh was of a kind and cheerful disposition, a loving wife and good mother. She leaves to mourn her loss a sorrowing husband and eight children: five girls and three boys; also her parents, four sisters and three brothers, to whom the community extends the deepest sympathy.

FRANCIS CAIN.

The sudden death of Francis Cain, son of Mr. and Mrs. Michael Cain, occurred on Tuesday, December 20. Besides his parents he leaves four brothers: Murray, Harold, Stanley and George, and two sisters, Olive and Marian.

The funeral will take place Thursday morning at nine o'clock, to St. Joseph's cemetery, Douro.

LAURISON ALFRED MARCHEN.

There passed away at noon to-day Laurison Alfred, the youngest son of Mr. and Mrs. James Marchen, of 108 Stewart street, aged 15 years and 6 months.

There are left to mourn his loss a sorrowing father and mother, one sister, Mrs. Russell Allen, and two brothers, James at home, and John of the Panama Canal zone. He was a member of All Saints Church.

Funeral announcements will be made later.

JOHN BARTHOLOMEW.

Terminating an illness of two weeks' duration came the death of John Bartholomew, at the residence of his daughter, Mrs. Albert Lewis, 644 Aylmer street. Deceased was born in Markham township, and was in his 86th year, when death overtook him during a visit with his daughter.

Surviving him are two daughters, Mrs. Frank Vanzant, Toronto, Mrs. A. Lewis, of Peterborough, and one son, A. B. Bartholomew of Stouffville, Ont.

The body having been transferred to Stouffville, the funeral will take place from the family residence in that place, on Friday afternoon, to Dixon Hill cemetery for interment. Service at two o'clock.

MISS JESSIE C. McRAE.

There passed away this morning at the Royal Victoria Hospital, Montreal, Miss Jessie C. McRae who, since the opening of the Peterborough Normal School, was a member of its staff and Supervisor of Art in the Peterborough Public Schools.

She was taken ill during the midsummer holidays, and in spite of all that medical skill could do she gradually grew worse and the end came not unexpectedly.

Her memory will long be cherished by the younger generation in Peterborough and by the teachers who met her from day to day. She was an inspiring teacher and her visits were looked forward to by both teachers and pupils alike.

Art under her direction became both a means of culture and a source of lasting joy. She brightened the lives of the children and leaves behind her lasting influences for good.

Her sorrowing relatives will have the heartfelt sympathy of all who knew her.

The funeral wil take place at Belleville on Friday Dec. 23rd.

IN POLICE COURT.

C. Arthur pleaded guilty to a charge of reckless driving ,and was fined $10.00, and $3.00 costs.

F. Crough pleaded guilty to failing to give the proper sign before changing his direction while driving in traffic, and was fined $5.00, without costs.

Roy Sedgwick pleaded guilty to speeding on George Street on Sunday when he crashed through the C.P.R. gates, and was fined $10.00, and $3.75 costs.

Melville Edwards pleaded not guilty to a charge of driving furiously or wantonly causing bodily harm to Frederick Hunton, on December 2, and was remanded until Wednesday, December 28, for trial.

Three local citizens pleaded guilty to being intoxicated in a public place, and were fined $10.00 ,and costs.

Cluj, Transylvania, is to hold its first international fair next May.

Automobiling in Argentina is having a boom.

New Zealand now has 25,000,000 sheep, 500,000 more than last year.

Jamaica has been visited by an unusual number of tourists this season.

FOUR MORE DAYS TO SHOP

McClennan Hardware

Offers the Following

Xmas Gift Suggestions

Before making your final decision inspect our many suggestions at prices exceptionally low

NEW IMPORTATIONS OF FINE POLISHED BRASSWARE

Not only ornamental but but most useful from..... **75c TO $8.25**

ROGERS' 1847 SSILVERWARE

In Old Colony, Ambassador and Argosy Patterns, selling practically at **WHOLESALE PRICES**

CARVING SETS, DESSERT AND TABLE KNIVES

in Stainless Steel, from..... **$3.00 TO $8.75**

SPECIAL PRICES ON SKATES & HOCKEY STICKS

STORE OPEN EVENINGS

PHONE 16 **232 CHARLOTTE ST.**

ONLY 3 MORE SHOPPING DAYS TO CHRISTMAS
Shop Early in the Day

The Magic Gift Bazaar

Where all "What-to-Give" problems are solved, is still centred in and around

C. B. ROUTLEY'S RETIRING SALE

It's the same old story!—the same last-minute rush—so much to do, and so little time to do it in. Come in the early hour of the day, and select your gifts.

STORE OPEN TO-NIGHT

There will be variety enough to make choosing simple and easy for everyone.

SUCH A WONDERFUL MECCA

of dazzling, inexpensive gifts — such an array of charming goods for the home and the individual, including: FANCY GOODS, DINNER SETS, TEA SETS, SILVERWARE, CROCKERY, TOYS, DOLLS, WALLPAPERS, Etc.

A Card to the Public

I take this occasion to express my sincere thanks to the hosts of old and new customers and friends for their splendid patronage during the years that are past, now over half a century. I also extend my hearty Christmas greetings and best wishes for the New Year.

As it is my intention to retire from business at the beginning of the New Year, I am disposing of my stock at sacrificing prices to effect a clearance.

C. B. ROUTLEY.

WOMEN'S PAGE

PERSONALS

Miss Jean Gilman, of the University of Michigan Ann Arbor Michigan, is spending the Christmas holidays with her parents, Mr. and Mrs. G. W. Gilman.

* * *

Mrs. Lewis Fowler has returned to her home in Smith township after spending the past week with her daughter in the city.

* * *

Mr. Robert Mackey, Junior, Stewart street, has joined the staff of the Canadian Bank of Commerce.

* * *

Mr. and Mrs. R. M. Waddell, with their sons, Hugh and Arthur, left today to spend the holiday season with relatives in Houston, Texas, where a re-union, numbering over thirty people, is expected to take place of the Waddell family. Mr. and Mrs. Waddell will return about the 21st of January.

* * *

Miss Victoria Robinson, teacher of S. S. No. 11, Smith township, is spending the Christmas holidays with her parents, Mr. and Mrs. Robinson, in Madoc.

* * *

Miss May Thorne of Whitby College, is visiting her parents, Mr. and Mrs. Thomas Thorne, Otonabee.

* * *

Congratulations are being received by Miss Anna B. McMurray, of R. R. No. 4, Lakefield, who won the first prize of twenty-five dollars awarded in the recent essay-writing contest on "Canada, Sixty Years Ago and Now," sponsored by the Confederation Life Association.

* * *

Mr. and Mrs. Graham of Oshawa, spent the week end with the latter's aunt, Mrs. Thomas Graham, Aylmer street.

* * *

Mrs. J. M. Hart (nee Florence Derry) of Weldon, Saskatchewan, is the guest of her sister, Mrs. O. I. Smith.

* * *

Mr. Melville Fowler, of Smith township, is spending a few days with friends in the city.

* * *

Miss Margaret Mann and Mr. Clarence Mann, of Smith township, were recent visitors at the home of Mr. and Mrs. Harry Jackson, in East Emily.

* * *

At a largely attended meeting of the managers and executive of the Peterborough Life Underwriters' Association, held in the Sun Life Office on Saturday, December 17th, with President Mathews in the chair, Neil Tobin, Metropolitan Life, and William Boulton, Confederation Life, were chosen as delegates of the Dominion Association, to be held in King Edward Hotel, Toronto, on Saturday, January 7th.

* * *

Friends of Mr. and Mrs. J. F. MacKenzie will regret to hear of the accident which their son, Roderick, sustained last evening, when his arm was broken while cranking their automobile.

* * *

On Monday afternoon the teachers of the staff of the Queen Mary school, held a small tea in honor of one of their members, Mrs. J. E. L. Goodwill, and Miss Irene Madill made the presentation of a Crown Derby plate to the guest of honor, Mr. M. N. Clark also speaking a few words.

* * *

Mr. and Mrs. Eric McDougall of Toronto, are spending Christmas with the latters parents, Mr. and Mrs. J. A. Aylmer, Weller street.

* * *

Friends of Mrs. W. A. Anderson of Otonabee will regret to learn that she underwent a serious operation this morning in St. Joseph's Hospital.

* * *

Miss Eggleton, teacher at Bridgenorth, was called home to Stirling on Saturday, owing to the serious illness and subsequent death of her father there.

* * *

Mrs. Sheldon Huffman, King St., has returned home after spending a few days in Toronto.

* * *

Miss Helen Garbutt of Guelph is spending the holidays with her parents, Mr. and Mrs. Albert Garbutt in Smith township.

* * *

Miss Dorothy Sherin, assistant secretary of the Y.W.C.A., left yesterday to spend the holidays at her home in Toronto.

* * *

Miss Loretta Bradley has returned home after spending the past three months with her sister at Fort William.

* * *

Miss Nan Hall entertained the members of her bridge club on Monda yevening

Nature Intended

your skin to be soft and smooth.

PARKE'S GLYCEROID

keeps it in the healthy condition that it is supposed to be—soft, smooth and white. It heals chaps and protects it against roughness etc.

25c, 50c, $1

BOND'S DRUG STORE
Corner George and Hunter Street.

"See Us and See Better"

GIVE GLASSES THIS CHRISTMAS!

They are useful for every day in the year. Our plan is for you to choose the style of frame you wish. We fit it with temporary Lenses, then later examine your friend's eyes, and change the Lenses to suit, without further charge. We have all the newest styles.

W. H. LACEY, Optometrist
410 GEORGE STREET
(Opp. Examiner Office)
Phone 1169

Evening Examiner Fashion

An Attractive New Frock

This charming frock shows to advantage the use of contrasting material employed for the lower part of the skirt, the vestee and pointed cuffs on the dart-fitted sleeves. There is shirring at each shoulder and a wide belt is crushed into a buckle which fastens at the front. No. 1699 is in sizes 36, 38, 40, 42 and 44 inches bust. Size 38 requires 3⅛ yards 39-inch, or 2⅝ yards 54-inch material, and 1¼ yards 39-inch contrasting. Price, 25 cents the pattern.

Our Fashion Book, illustrating the newest and most practical styles, will be of interest to every home dressmaker. Price of the book 10 cents the copy.

Pattern Purchase Coupon

Address Fashion Department, Evening Examiner

No..... Street.....

Name .....

Pattern No..... Size.....

Town .....

Province .....

Amount Enclosed .....

Price 25 Cents Each—Coin Preferred

DON'T FAIL IN YOUR SUPPORT

Just a Couple of Days Left To Make This Real Christmas Purchase—Mayor Holloway's Appreciation.

The following letter from the Mayor shows the esteem in which the Peterborough Health Association is held by the highest official of the city:

City of Peterborough.
Mayor's Office,
December 17, 1927
Peterborough Health Association.

Gentlemen.—I hope the citizens generally fully realize their opportunity of not only encouraging the Peterborough Health Association but also to join in the fight against tuberculosis by buying AT ONCE Christmas Seals from the Association.

I fully realize that you can use all the money that may be given you in this great cause and also in the cause of under-privileged children.

I hope the people will buy seals NOW, and use them.

Yours very truly.
(Signed) W. T. Holloway,
Mayor.

As stated above, the Mayor realizes the work the Health Association is doing among the under-privileged children at the Jackson Park Camp, where more than two hundred are given a chance every summer to become stronger and better, under the care of qualified nurses and on the healthful and strengthening diet. This is only one phase of the many activities of the Health Association.

Trinidad sages predict a bumper sugar crop for 1928.

Steeplechases for greyhounds now are held on tracks in Florida.

The wild goose, during its migrations, flies as fast as 90 miles an hour.

SAINT and SINNER

By ANNE AUSTIN

Faith did not attempt to explain clearly to herself why she pretended to be asleep that night when Bob returned from the opera, to which, at her request and Nils Jonson's, he had escorted Rhoda. Perhaps an obscure vanity over the fact that Nils had chosen her in whom to confide his feelings toward Cherry and his queer campaign to win her made her hug the secret to her breast; perhaps also there was the ever-lurking suspicion of Bob's real feelings toward Cherry.

If Bob still loved her, he would certainly disparage Nils Jonson as a suitor, and Faith believed implicitly that Bob could influence Cherry to reject him when he again asked her to marry him. And now, more than anything in the world, Faith wanted Cherry to marry Nils Jonson.

Aside from the fact it would leave her and Bob alone, free to work out their own problems unhampered by family, she was sure that Nils was an ideal husband for her wilful, impetuous, high strung, adorable little sister. But it would not be fair to Nils to give him away to anyone—not even to Bob. And so she lay very still, with her head tucked under her upflung arm, while Bob tiptoed heavily about the bedroom, yawning gustily now and then.

Poor darling, she grinned to herself he'd probably pinched himself to keep awake during the last of the interminable four hours of "Carmen." And how bored he must have been with Rhoda's conscientious, respectful chatter! But had he been bored? How little she really knew of this man who was her husband! Maybe Rhoda's obvious awe of him and her childish admiration were very soothing to his vanity. Maybe he had enjoyed the evening hugely, far more than if she, his wife, had been along!

At breakfast on Friday, Rhoda chattered eagerly of "Carmen" until Cherry appeared in the dining room, looking astonishingly pretty in a two-piece velveteen dress of golden brown. In the short, straight little suit, with its wide collar of ecru lace, she looked more like the old pictures of Little Lord Fauntelroy than like a woman who had gone through marriage, a murder trial, motherhood and divorce. Rhoda's China-blue eyes flew wide with involuntary admiration, then the girl flushed and turned her face away.

Cherry stood looking down at Nils' sister for a long moment, a queer smile twitching at the corners of her geranium-tinted lips. Then she laughed and pulled out her chair. "You certainly have an awful hate on me, haven't you, Rhoda?"

"Cherry, please!" Faith begged.

"Oh, I just wanted to reassure the poor child," Cherry retorted flippantly. "She's scared to death I'm going to marry that precious brother of hers and I want to set her mind at ease."

"It's not that!" Rhoda blurted out miserably, her face scarlet. "I'm scared to death you won't marry him! I want Nils to be happy."

"Thank you, Rhoda," Cherry's voice was suddenly sweet and tender as she laid a hand over the other girl's, "but fortunately Nils has already found out that the way to be happy is to be free. A remarkable young man—he changes his mind as quickly as he makes it up."

(To be continued.)

(Copyright, 1927, NEA Service, Inc.)

HOROSCOPE

The Stars Incline, But Do Not Compel

(Copyright, 1927, McClure Syndicate.)

THURSDAY, DECEMBER 22, 1927

Malefic aspects rule today, according to astrology, which finds that sinister influences are strong until late in the evening.

Saturn is in a place supposed to foment unrest and discontent which will be especially strong among workers.

Envy and jealousy are easily awakened under this sway which affects women keenly, disturbing their domestic happiness.

While this configuration prevails, quarrels and misunderstandings are easily precipitated. It is well to remember that a soft answer turns away wrath.

Although it is a season when peace should rule on Earth rumors of wars and actual bloodshed may be expected in certain parts of the world, the seers prophesy.

Extremes of emotion may be experienced under this direction of the stars, which is not favorable to business since big transactions may fall through because of changed decisions.

Amusement should be sought while this government of the stars affects humanity, for it is well to forget that all is not well everywhere.

One of the panaceas for year-end depression is in giving aid to the unfortunate and for this reason the poor should benefit greatly.

Women are fairly well directed today, which will be lucky in association with the old or with the prosperous.

Labor difficulties are indicated for the new year which will be worse for clerical employes than for mechanics.

Persons whose birthdate it is may become involved in law suits in the coming year. They should watch their eyes and be careful to avoid accidents.

Children born on this day come into life under conditions that presage the most eventful and adventurous careers.

Young doctors in England now can raise capital to buy themselves practices through a new insurance plan.

Who Wrote This?

(Copyright, 1927, McClure Syndicate.)

1. "My soul has rest, sweet sigh, alone in thee."
2. "Swift speedy time, feathered with flying hours,
   Dissolves the beauty of the fairest brow."
3. "Amidst these restless thoughts this rest I find,
   For those that rest not here, there's rest behind."
4. "I will instruct my sorrows to be proud."
5. "The sacred lamp of day
   Now dips in western clouds his parting ray."
6. "Truth, when not sought after, sometimes comes to light."
7. "Who falls from all he knows of bliss,
   Cares little into what abyss."
8. "Whatever day
   Makes man a slave takes half his worth away."

Answers to to-day's questions:

1, Petrarch; 2, Samuel Daniel; 3, Thomas Gataker; 4, Shakespeare; 5, William Falconer; 6, Menander; 7, Lord Byron; 8, Homer.

Hints on Etiquette

1. Is it obligatory to call, after having enjoyed a holiday dinner at a private home?
2. If a call seems inappropriate or inconvenient, what should you do?
3. Is there any general rule to be observed about expressing thanks for hospitality?

The Answers.

1. No, though the old courtesy is preserved by well-bred persons.
2. Write a short note emphasizing your enjoyment.
3. Err, if err you must, on the side of appreciation.

Airplane propeller blades made from ordinary canvas compressed into a non-corrosive product of metallic strength will be used by the navy department on its training planes.

JOURNEYING ROUND WORLD

The pretty young would-be globe girdler is Miss Lorna Somerville, now en route from her Ontario home to India, where she will spend six months with her uncle, Colonel P. Fraser Hunter, in Calcutta, before going on to Italy and France.

DRESS

By MARY MARSHALL

A dark silk or cloth frock may be transformed by a length of lace and insertion trimming that may be bought ready put together at the trimming counter—and the result is decidedly smart.

Collars and cuffs of lace or lingerie are returning to fashion slowly but surely. To be sure, they add to the complexity of dress—but they are very becoming. Say what you will, there are few women who can really stand the effect of a dark frock worn directly against the neck and throat and it is only because we have got used to the fashion and have accepted it as part of the mode that we have endured it as long as we have.

Almost any woman's hands look more distinguished and attractive if there is a line of lace or light material between them and the material of the sleeves. Many of the French dressmakers are adding the becoming touch of lace at wrists and throats to the dark velvet frocks so frequently chosen for afternoon wear.

The sketch shows a frock recently worn by a woman noted for her good taste in dress. The neckline was outlined by a strip of lace and insertion of the sort that may be bought by the yard for five or six dollars. Somewhat over a yard was needed to outline the V-neck line of the frock. The same material may be used to make cuffs for the long sleeves. It seems to me that the idea is a good one to apply to the problem of making over a last year's frock or of giving a touch of novelty to this season's frock already worn on many occasions.

Has it ever occurred to you that this fashion for wearing lace or lingerie collars and cuffs is decidedly occidental—something almost exclusively of European origin? You may look in vain through the costumery of China and Japan, Persia, India or old Egypt to find this fashion displayed. Yet for centuries it has been characteristic of the peasant costume of most European countries and part of the more sophisticated mode as well.

Perhaps the reason why, for a decade or so, the separate washable collar has been less evident in our own clothes is because of the Oriental influences that have undoubtedly been brought to bear upon the great dressmakers and which they have handed on to us.

(Copyright, McClure Newspaper Syndicate.)

Women of England are becoming successful in conducting rabbit farms.

In Peterborough Churches

KNOX UNITED CHURCH.

On Sunday morning at Knox United Church there was enacted the beautiful 'White Gift Service,' carried on by the scholars and teachers of the Sunday-school. Mr. H. Hughes played on the chimes while the members of the school filed into the church. Following this, Mr. McDonald read from the second chapter of St. Matthew the story of the offerings which the wise men brought to the King. Then followed the white gift service, which takes place each year in Knox Church on the Sunday preceding Christmas. At the front of the church was placed a table, covered with white and bearing a large white cross. Members from each class in the Sunday-school, from the primary department up to the Berean Bible class, brought baskets and parcels covered with white, or money, and placed these these on the table as their contributions to the King. During the coming week these gifts will be distributed to homes in Peterborough where they will bring joy to the inmates, both old and young. The music used in the service was both beautiful and appropriate. Miss Jessie Hill sang the old-time carol, "Ring Out Ye Bells," with accompaniment played on the chimes as well as the organ. While the offertory was being taken, Mr. H. Hughes sang "The Gift."

At the commencement of his sermon the Rev. William McDonald, the minister, declared that there was no better way of teaching the fine things of life than by object lessons. "The cross which is placed on the table reminds us of the sacrifice of Jesus Christ," said Mr. McDonald. "He gave Himself for us, so we should give ourselves for Him. The white covering for the cross signifies the purity of the soul which prompts sacrifice and service."

Mr. McDonald took his text from II. Peter, chapter 3, verse 18, "Grow in grace, and in the knowledge of our Lord and Saviour Jesus Christ."

"We grow by doing things, by eating, by sleeping, by performing our ordinary tasks," said Mr. McDonald. "The wish to grow or the thought of it will not bring it about. Motion makes growth. So we grow by service, and by giving. And the secret of our real happiness is our growth in grace."

Mr. McDonald then went on to speak of the curiosity trees which grow in gardens near Tokyo, in Japan. These are dwarfed trees, some over three hundred years old and yet no larger than a potted plant. He spoke of the plum trees, knotted and gnarled, centuries old, not more than a foot high, and yet living and growing, bearing plums in their season. These queer growths are made possible by the pinching of roots, the nipping of branches and the meagre allowance of earth and water. "Some people," said Mr. McDonald, "are like these curiosity trees. They are dwarfed when it comes to the Christian graces. This is because they have never taken thought to do the things and perform the acts that nourish them. They are just 'processional caterpillars,' not looking upward, not developing, merely following the ordinary round of pleasure." Mr. McDonald closed by saying, "The joy that we give to others is surely the joy that comes back to us."

ST. ANDREW'S Y.P.S.

Campbellford Church Society Holds Regular Meeting on Monday.

CAMPBELLFORD, Dec. 21.—The Young People's Society of St. Andrew's Church held its regular meeting on December 19. In the absence of the President, Mrs. Scott, the vice-president, Mr. Thomas Campbell, occupied the chair.

The meeting opened by singing a hymn, Miss Eva Brady acting as pianist. The Lord's Prayer was repeated in unison. The Bible reading was taken from Titus 3: 1-8, Matthew 25: 35, and read responsively The topic: "God's kindness and our own," was given by Miss Edna Dunham and appreciated by all. After the roll call, a guitar duet was given by Misses Grace and Bertha Blue, which also was much appreciated. The meeting was brought to a close by the singing of a hymn, after which the Mizpah Benediction was repeated.

Bacteria taken from a Roman vault that had been closed for 1800 years are said to have been found to be perfectly capable of germination.

WOOLER NEWS

Mr. and Mrs. C. R. Terrill, accompanied by Mr. and Mrs. S. L. Terrill, motored to Hastings on Thursday, taking dinner with Dr. and Mrs. Hess, and then attending the funeral of the late Ernie Valleau, who had been residing in Sintalata, Saskatchewan.

Dr. and Mrs. Hess, of Hastings, spent Sunday evening with Mr. and Mrs. S. L. Terrill.

On the Christmas List put

ARROW SHIRTS

with two Arrow Collars to match. See the new patterns at your dealers and you will be offered the best that there is in Shirts as well as Collars.

CLUETT, PEABODY & CO. OF CANADA, LIMITED, KITCHENER, ONT.

CSH 8

GEMS

AS RADIANT AS CHRISTMAS.

Like the Star of Bethlehem, are the sparkling jewels in our store. Give one to "Her" as a shining symbol of your regard. It is the utmost in Christmas gifts.

Diamond Rings .....$10.00 up
Jewelled Bar Pins .....$1.00 up
Cuff Links .....50c up
Swiss Wrist Watches ...$7.00 up

WE INVITE INSPECTION.

Schneider Bros.
The Old Reliable Jewellers
367 GEORGE ST. - PHONE 540

City Hockey League Holds Organization Meeting

PETERBOROUGH TO HAVE CITY HOCKEY LEAGUE

Good Prospects For Loop Seen at Organization Meeting.

OFFICERS ELECTED.

Past President of 1925-26 To Occupy Chair For Coming Season.

Peterborough is almost certain to have a City Hockey League this winter. This was made evident at a meeting held last evening in the Chamber of Commerce where a goodly number of citizens gathered to discuss reformation of the loop which operated quite successfully two winters ago. Among those in attendance were representatives of several teams likely to enter and also several of the old officers.

Cecil Wolfe, president in 1925-26, occupied the chair during the meeting and he it was who conducted affairs with a view to stirring up new interest. He referred to the manner in which the League had been operated in the past, mentioning the difficulty in obtaining rink accommodation, financial matters and other phases of the work of the officers and executive. However, he felt that Peterborough should have and would have a city league this year in order to promote hockey locally. He also called upon others to express their opinions and the sentiment of the meeting seemed to be in favor of a new organization.

The election of officers was therefore proceeded with resulting in the old president, Mr. Wolfe again accepting the responsibilities of his old office, W. Perks again filling the office of vice-president V. Rishea assuming the office of secretary-treasurer and an executive comprising William Kay assisted by representatives of the various teams.

During the evening a thorough discussion of available rinks, prospective teams and other topics pertaining to the league was entered into by practically everyone present.

STIRLING NEWS

STIRLING, Dec. 21.—Miss Myrtle McGee, R.N., of Windsor, has returned home owing to the illness of her mother.

Mr. W. T. Sine spent last week at the home of his brother, M. W. Sine, who has been ill but is now recovering.

Mrs. James Lagrow left last week to spend the holidays in Buffalo with her father and brother.

Miss M. Fitzpatrick of Cambridge, N.Y., is visiting her parents here.

Mr. Duncan Montgomery, formerly of McIntosh Brothers, Campbellford, has taken a position in the gentlemen's furnishing department of R. P. Coulter's store.

Miss Lulu Johnston of Mount Pleasant has been secured to take the place of Miss Lucy Williams of the public school staff, who has, owing to illness, been granted six months' leave of absence.

Mr. Jack Ackers has been appointed caretaker of the skating arena for the winter. He will also have charge of the lunch room.

Mr. D. Lamb has purchased the barber business of H. Vinier.

The local Oddfellows' Lodge held a re-union on Wednesday evening. After the conferring of the third degree they adjourned to the Agricultural Rooms, where an excellent banquet was served by the members of Laurel Rebekah Lodge. About fifty members were present, including visitors from Belleville, Parham and Springbrook. Jackson's orchestra supplied music for the occasion.

Heinie Muller Sold To Toledo Ball Club

NEW YORK, N.Y., Dec. 21.—Canadian Press.) — Clarence "Heinie" Muller of the New York Giants, was sold outright yesterday to the Toledo club in the American Association. The purchase price was not announced.

Muller, who came to the Giants from St. Louis Cardinals in 1926 in a deal for Billy Southworth, recently appointed manager of the Syracuse club in the International League, played in about 80 games last season and batted over .300.

BOGARDIS GOES TO HAMILTONS

Traded With Two Others For Neville and Litzen.

IN CANPRO LEAGUE.

STRATFORD, Dec. 21.— Startling changes in the personnel of Startford Canpro team are announced here by Manager Roy Brothers, following negotiations with Percy Thompson, of the Hamilton Tigers. "Butch" Kelterhorn, "Babe" Bogardis and "Shorty" Quesnel, commencing last night to wear the colors of the Hamilton Tigers, having been traded on Monday afternoon for Mike Neville and Fred Litzen, of the Tigers. Kelterhorn is a Stratford product, but has played in the pro. loop with Niagara Falls and Windsor; Bogardis came to the Nationals from the Peterborough amateurs, while Quesnel came to Stratford, when the Canpro loop was inaugurated last year.

READY FOR OPENER.

Both Sextets in Good Condition For To-night's Battle.

TORONTO, Dec. 21.—Varsity seniors and Marlboro seniors held their final workouts for the opening O.H.A. game at the Arena tonight, and both sextets showed a lot of class. They are in great condition for so early in the season, and things will keep moving at a rapid pace from start to finish. This is the first season that the Students and the Dukes have been pitted against each other, but there is a great deal of rivalry between the two. One thing is certain, no matter which club is the victor the players will know they have been in a real hectic fixture.

Baxter or Claude Harris will play goal for the Dukes. Both Timpson and Eddie Baker, the senior goalies, are playing against each other in the T. and Y. Mercantile League at the Ravina. Timpson plays for C.C.M. and Baker for Goodyears. However, the junior netminders are pretty smart and they are liable to stand up well in front of the Blue and White bombardments. Two former star juniors will be in front of them. Mart Nugent and Ross Paul. Both are youngsters with plenty of speed and weight, which they know how to use. Then for forwards Watson has Freddie Miller for centre, and Freddie Heintzman and Johnny McPherson for the wings. That is a well-balanced collection of youngsters, and they can all score goals. For subs there is Harry himself, "Red" Foster, Mike Underwood and a host of others.

The Varsity line-up is pretty well known now. Murray Snyder, goal; Whitehead, Kirkpatrick and Carrick, defense; King and Stewart, centre, and Richards, Legon, Harley and McMullen, wings.

LEAFS UNCOVER SCORING PUNCH

Get Five Goals Against the Americans—Boston Beats Ottawa.

RANGERS LEAD SECTION.

TORONTO, Dec. 21.—Some admirer of the Maple Leafs sent a Christmas box to the club in the form of a crate of goals and last night the players decided to open the gift prematurely. As a result they supplied the small crowd that attended the game with five counters, and as their opponents, the New York Americans, notched a pair of counters, the game produced seven goals, equalling the record for the season in the National League, that number of tallies having been registered in nine previous contests. In the opening game of the local season six goals were scored, four by the New York Rangers and when Chicago visited here the Leafs won by 4 to 2, but since then goals have been scarce at the Arena, the totals ranging from three down to nothing. In addition each team had one goal disallowed last night.

Boston 1, Ottawa 0.

BOSTON, Mass., Dec. 21.— (Canadian Press.)—The Boston Bruins won a fast, tight National League game by a 1 to 0 score from the world's champion Ottawa Senators here last night. The victory tied the count in games for the season between the Stanley Cup rivals of last spring at one all.

The teams battled on even terms throughout 57 minutes of lightning-fast hockey before King Clancy, mainstay of both the Senators' attack and defence, went off for tripping. As he stepped into the penalty pen, Manager Art Ross injected his first string forward line and with Clancy's sentence almost up the new combination produced a score.

N.Y. Rangers 2, Pittsburgh 0.

NEW YORK, Dec. 21.—Just why the Pittsburgh Pirates haven't been able to win a game in elevent starts in the National Hockey League, eight defeats and three ties being their record, wasn't clear to the crowd of 4,000 at the Madison Square Garden rink last night. The yellow jerseyed Buccanneers skated fast, fought with freedom and showed a lot of fast team play, but they simply couldn't keep up with the Rangers. By winning the New York team again moved to the front of the American section as the Detroit Cougars were idle. The score was 2 to 0.

SPORT BITS

NEW YORK, Dec. 21.—Lefty O'Doul, who failed to make good with the New York Yankees because Manager Miller Huggins said he was too lazy for the big leagues, will make another attempt to get out of the minors next season with the New York Giants.

The Giants owners are said to have paid a fancy price to the San Francisco Pacific Coast League Club for O'Doul because in the 1927 season:

He hit .378 and was second to the leading hitter.

He made 276 hits, 30 more than the second man.

He batted in 158 runs, five less than the leader.

He was second in home-run hitting, with 33.

He stole 40 bases, one less than the league leader.

He was first in run scoring, with 164.

He made 80 extra base hits and 198 single for a total of 438 bases.

He played in 189 games, missing only seven during the season.

Prince of Wales Wins At Squash Racquets

LONDON, Dec. 21.—(Canadian Press.)—The Prince of Wales defeated one of the British Navy's star athletes at squash racquets yesterday in eliminating Lieut.-Commander E. A. Kershaw from the Royal Navy championships. The score was 7-9, 9-2, 8-10, 9-7, 9-5.

The victory put the prince into the semi-finals, where he will oppose Lieut.-Commander K. A. I. MacKenzie to-day.

The prince played a brilliant game yesterday. He had his big opponent on the run much of the time and during numerous long and strenuous rallies both players appeared nearly exhausted.

BOGARDIS WINS FOR NEW TEAM

Former Pete Scores Winning Goal Against Stratford For Hamilton.

RAVINAS BEATEN.

HAMILTON December 21. — Hamilton's made over Canpro team, won last night's engagement with Stratford 2 to 1, all three goals being scored in the first period. The game was exciting and the goalkeepers were called upon to turn aside many dead on drives which brought the fans to their feet. The attendance of a few hundred was not as large as expected for it was thought that the trades announced yesterday would create much interest. By the recent deal Mike Neville and Freddie Litzen were given to Stratford in exchange for Kelterborne, Bogardis and Quesnel.

On the night's play one would judge that the locals got the better of the deal Neville was at centre ice for the opposition last night and he was as slow as usual. Bogardis at left wing was aggressive and checked well.

All three counters came in the first twenty minutes of play. Connelly after 13 minutes had been completed, went through the defence and sent one which Taugher failed to touch. The lead of the Stratford team was short lived, however, for two minutes later Lederman took a rebound and shot it into the goal with Dolson sprawled on the ice.

Bogardis Beats Old Team.

The winning goal came from the stick of Bogardis less than a minute after Lederman tallied. Bogardis faked a shot at the defence and then sailed the puck for the goal, the rubber landing in the upper corner of the net. The new Ham arrivals in the camp showed up well, Roth played a consistent game.

Ravinas Beaten.

KITCHENER, Ont., Dec. 21. — Hockey, worthy of league-leading teams, was played at the auditorium here last night, when the Kitchener Millionaires defeated the Toronto's Ravinas 3 to 1 and thus retained their grip on first place in the Canpro, which was somewhat shaken last week for the first time since the season opened.

The best crowd of the season turned out to see the fastest and best played game of the year and the better club won on the night's play, homesters having the condition and the sustained speed and consequently the punch. Two third period goals settled the conflict after the clubs had fought it out on an even basis in the first two periods

HOCKEY SCORES.

Hockey games played last night resulted as follows:

National League

Maple Leafs 5, Americans 2
Boston 1, Ottawa 0
Rangers 2, Pittsburg 0

Canadian League

Kitchener League 3, Ravinas 1
Hamilton 2, Stratford 1
Detroit 8, Niagara Falls 1
London 4, Windsor 3

American League

*St. Paul 2, Kansas City 1

JOLIET LEADS LEAGUE SCORING

Comes From Back To Leading Position in N.H.L. Statistics.

MORENZ SECOND.

MONTREAL, Dec. 21 (Canadian Press).—Aurel Joliet, fleshy winger of Canadiens, has flashed from comparatively an obscure position in the scoring list of the National Hockey League to the leading position. This week's scoring and penalty statistics up to and including games of December 18, issued yesterday by President Calder, credit Joliat with eleven goals scored and three assists, for a total of fourteen joints. Close behind him, in second place, is his teammate, Howie Morenz, with seven goals and five assists for a total of twelve points. The Canadien pair have passed Frankie Boucher, of the New York Rangers, in the last week, the Ranger centre having held the leading scoring position almost from the start of the season. Boucher now shares third place in the list with George Hay, left winger of the Detroit Cougars, each having eleven scoring points.

Eddie Shore, Boston defence player, still heads the penalty parade with 66 minutes spent on the timers' bench. He is closely followed by Ching Johnson, of the Ranger defence, who has served 49 minutes. Thereafter there is a distinct drop to Punch Broadbent of Ottawa, who has done 36 minutes, and Hitchman, who has served 33.

N. H. L. STATISTICS.

MONTREAL, Que., Dec. 21 (Canadian Press).—Following are the scoring and penalty statistics of the National Hockey League up to and including games of December 18.

Canadian Section

Canadian Section	G.	A.	Pts.	Penalties in Mins.
Joliat, Canadiens	11	3	14	24
Morenz, Canadiens	7	5	12	4
Gagne., Canadiens	7	1	8	29
Carson, Toronto	4	4	8	16
Stewart, Montreal	6	0	6	25
Boucher, Ottawa	4	1	5	12
Himes, Americans	4	1	5	2
Nighbor, Ottawa	2	3	5	10
Kilrea, Ottawa	4	1	5	12
Dutton, Montreal	3	2	5	25
Conacher, Americans	3	2	5	24
Day, Toronto	3	2	5	19
Keeling, Toronto	2	4	5	13
Bailey, Toronto	4	0	4	14
Finnigan Ottawa	3	1	4	2
Gardner Canadiens	3	1	4	10
Phillips, Montreal	2	2	4	14
Siebert, Montreal	2	2	4	23
Mantha, Canadiens	2	2	4	24
Green, Americans	3	0	3	26
Lepine, Canadiens	2	0	2	21
Clancy, Ottawa	2	0	2	27
Denneny, Ottawa	2	0	2	4
Reise, Americans	2	0	2	19
Simpson, Americans	2	0	2	22
Larochelle, Canadiens	2	0	2	20
Broadbent, Montreal	2	0	2	36
Hart, Canadiens	1	1	2	0
McCaffrey, Toronto	1	1	2	9
Duncan, Toronto	1	1	2	27
Leduc, Canadiens	1	1	2	21
Cox, Toronto	1	1	2	0
Lafrance, Canadiens	1	0	1	2
Munro, Montreal	1	0	1	17
Oatman, Montreal	1	0	1	9
Boucher, Americans	1	0	1	16
Barry, Americans	1	0	1	2
Smith, Ottawa	1	0	1	10
Burch, Americans	1	0	1	2
Burke, Canadiens	1	0	1	10
Bouchard, Americans	1	0	1	10
Emms, Montreal	0	1	1	8
Grosvenor, Ottawa	0	1	1	0

André Bournisten, a French canoeist, plans to make a 7500-mile trip over South American rivers.

The grave of Nathaniel Greene, revolutionary war general, could not be found when Congress wished to put a monument over it.

Human beings and nearly all animals have two eyelids. Birds and some reptiles, however, have three.

*Played Monday.

Exhibition Game

Peterborough Seniors 2, Oshawa Intermediates 0.

PENNOCK PITCHED COURAGEOUS GAME

Gave Sterling Exhibition of Twirling in 1923 World Series.

To Herb Pennock, of the New York Yankees, goes all the credit for pitching the most courageous game I have ever seen a big league register.

This same Pennock, frail of stature, but with a heart of oak, has pitched many remarkable games during his career in the majors. Lacking the burning speed of southpaws like Waddell and Grove, Pennock, with far less stuff, ranks among the five greatest southpaws of the last 25 years.

In the last world series between New York and Pittsburgh, he gave one of his sterling performances when he set down 22 of the Pirates in order. It seemed for a time as if he might pitch a perfect game.

However, just prior to the start of the eighth session, the Yanks had enjoyed a batting rally that took about 10 minutes and Pennock, sitting on the bench, so cooled off that he wasn't at his best when he returned to the rubber.

When one speaks of a courageous exhibition of pitching, the inference is that the game must have been a low score affair, featuring air tight hurling.

Quite to the contrary in the game where Pennock showed me there never was a more lion-hearted pitcher, he was batted hard throughout. And after all, that is when it takes real courage to carry on.

The game I have in mind was the sixth and crucial one of the 1923 world series. Pennock had won one game and saved another by his relief work. Selected to pitch the sixth game, with the count standing three games to two in favor of the Yankees, it was apparent the New York Americans had a great chance to triumph over the Giants, unless Pennock had been overworked.

I had my doubts when Pennock stepped to the mound, for I feared three games in five days, two of which he started, would prove too great a task. After I saw him pitch for an inning, I was positive he was far from the top of his game.

It was evident from the way the Giants slammed away at his offerings that he didn't have his usual stuff. However, he did have his customary poise and uncanny control.

Babe Ruth staked Pennock to a one-run lead with a home run drive in the first inning but three slashing hits by the Giants quickly evened the count in their half.

In the fourth inning, two hits gave the Giants the run that sent McGraw's team into the lead. A home run by Catcher Frank Snyder in the sixth stretched the margin to two runs.

In every inning the Giants pecked away at Pennock's delivery. It seemed they would score in every session but always some brilliant fielding feat or super pinch pitching by the slim southpaw would temporarily avert what seemed to be impending disaster.

Ten hits were made off Pennock's delivery but they fail to tell the story of just how hard he was batted. Yet, through it all, he never once wavered. Realizing he didn't have his stuff, he matched his wits with every batter and as a result was often in trouble trying to make the opposition bite at bad balls.

Pennock kept plugging away when most pitchers would have said, "what's the use", and gotten careless. The break came in the eighth inning. With the score standing 4-1 against the Yanks, his teammates made five runs through a combination of hits and bases on balls, mostly the latter.

New York Americans won the game and the series, 6-4, simply because Pennock never once lost heart, even though he was batted hard in every inning. I have never seen a more courageous exhibition of pitching under such discouraging circumstances.

Remember
WILSON'S
BACHELOR
CIGAR
for men and young men
in attractive Christmas cartons of 10's, 25's and 50's
CHRISTMAS 1927
187

O.H.A. BULLETIN

Alliston has withdrawn from the Junior series, and Uxbridge and Ayr from the Intermediate.

The Junior game scheduled, Peterborough at Bowmanville, for Thursday night will be played Friday night.

Referees appointed for the balance of the week are as follows:

Tonight

Senior—Varsity at Marlboros—Lou E. March, Toronto.

Thursday

Junior—Whitby at Oshawa—Harold Farlow, Toronto.

Friday

Intermediate — London East at London Battery—Gerald Goodman, London.

Junior—Peterborough at Bowmanville—Bert Smith, Whitby. Marlboros at Varsity—Herb Matthews, Toronto. Parkdale C. C. at Toronto C. C.—M. J. Rodden, Toronto.

Referees kindly confirm appointments.

What You Want In the WANT ADS

OWNS CANADIAN STRING

The double blue colors of the stable of H. C. Hatch of Toronto, Ont., promise to be very prominent on the Canadian turf in coming years. Mr. Hatch started last June by purchasing three horses at the Ross dispersal sale but has been adding to his stable all summer and fall and has now gathered together a very formidable string. Mr. Hatch is looking to the future and has established a breeding farm at Agincourt in York county where he will breed his own horses for future racing. The photograph on the top shows Tattling, the Marathon-Intriguante 4-year-old mare, which is to be sent to England to be bred to Coronach, the Derby winner of 1926. Below is H. C. Hatch, owner of the stable.

Our Boarding House - - - - - - - - - *By Ahern*

MEN'S
Silk Scarfs

A Silk Scarf will be appreciated by "Him," especially one of the smart designs this season. A choice of all-white, polka dot, Paisley, checks and floral patterns. All neatly boxed for gifts.

PRICED AT

$1, $1.75, $2, $3.50
$4, $4.50 and $6

MEN'S SHOP.

Canadian Department Stores Limited

SUCCESSORS TO THE CRESSMAN CO., LTD.

CAPITOL---To-night

THE BRITISH PRODUCTION

"Second to None"

TOMORROW

WILLIAM FOX *presents*

Tom Mix

WITH TONY, THE WONDER HORSE

IN

SILVER VALLEY

A "Sterling" Western Romance

DOROTHY DWAN

Story by HARRY SINCLAIR DRAGO Scenario by HAROLD LIPSTZ

BEN STOLOFF *Production*

Also THE COLLEGIANS

The Ideal Xmas Gift

CAPITOL ENTERTAINMENT SCRIP BOOKS

How Many Can You Answer To-Day?

Each question counts 10. If you answer 8 correctly, your intelligence rating is 80%. Actual tests reveal that 8 out of 10 correct is College Standard; 6 out of 10 correct is High School Standard; 4 out of 10 correct is Grammar School Standard; less than 4 correct is Uneducated Standard.

1. Who was "Stonewall" Jackson?
2. Who founded the original Boy Scout movement?
3. After whom is the process of pasteurization named?
4. Complete: "When in Rome, do—"
5. In which of Shakespere's plays is Desdemona a leading figure?
6. Who, recently dead, was known as "the handcuff king?"
7. In what classic story of adventure occur the characters Athos, Porthos and born?
8. In what country was Joseph Conrad Aramis?
9. What forces were engaged at the battle of Hastings, 1066?
10. In what country is the Loire River?

(Answers found on Want-ad Page.)

Lyrics Of Life

(By Douglas Malloch.)

PITY THE POOR

Pity the poor. I do not mean
The poor in wealth, for those who lean
On wealth are leaning on a reed
That always breaks in time of need.
The sky has so much more of gold
Than all earth's treasuries can hold,
Yet gold to which the poor are blind,
Pity the poor, the poor in mind.

Pity the poor who never shed
A tear because a dog was dead,
Who never saw, their friend to be,
God walking on a wintry sea,
Who passed a singing robin by
And knew not what he sang, nor way,
Who walked across an autumn moor
And thought it empty—pity the poor.

Pity the poor, who sadly try
A little noisy joy to buy,
Who seek their pleasures in the street,
Poor fools for smarter fools to cheat,
Pity the poor, who spend and spend
For things they cannot comprehend
A man in any ditch can find—
Pity the poor, the poor in mind.

(Copyright, 1927, Douglas Malloch.)

COUNCIL REBATES TAXES FOR FIRES

Men Losing Buildings Given Rebates—Otonabee M.O.H. Gets Raise.

Otonabee Council met on Dec. 15 by statutory enactment, with all the members present.

On motion the minutes of the last meeting were read and confirmed.

Herb. McKay was present, asking council for a rebate on his tolls, owing to having his barn and crop destroyed by fire and Mr. Huston, on behalf of Mr. Edward Lynch, for his having his house destroyed by fire.

On motion, Mr. McKay was refunded $20.20, being amount of his rate in the value of the buildings and Mr. Lynch $10.00, his rate in the value assessed of his house.

The medical health officer's salary was increased to $225 per year.

Mr. Humphries presented his bill for $16.00 for 4 meetings of the Board of Health as a member of the Board. After some discussion it was moved that Mr. Humphries receive $16, the other members taking $12.00.

The following accounts were passed on motion—Wm. Fitzgerald, wire fence, $19.58; Work on roads, Robt. Richardson, $12.00; Ambrose Doris, $30.00; Jos Cavanagh, $27.00; John Cavanagh, $24.50; Stanley Cavanagh, $12.25; Stewart Connell, $18.50; H. Fitzgerald, $2.50; Edward Gooley, $7.25; Wm. Doherty, $9.75; Donald Cameron, $61.50; Harvey Carter, $22.50; C. Nevens, $19.75; H. Cameron, $13.50; Harry Boswell, $14.50; John Harrison, $21.00; C. Breckenridge, $13.50; Fred Nelson, $11.25; Leo. Herr, $4.50; Wm. Chapman, $3.75; Walter McFarlane, $2.50; Peter Mather, $18.75; John Wood, $12.00; Walter Hope, $5.00; Wellington Fife, $27.50; Frank Walsh, $45.00; Richard Elmhirst, $35.50; Ralph Humphrey, $42.75; Robt. Richardson, $5.00; Max Robertson, $2.50; Harry Fife, $18.00; Frank Shearer, $12.50; David Kempt, $38.25; James Shearer, $37.14; Frank Brown, $37.96; Sidney Bennett, $6.50; Frank Shearer, $5.00; Robt. Richardson, $32.50; James Barry, $19.00 Clem Barry, $28.00; Patrick Barry, $14.00; Ernest Fife, $28.00; Wm. Drimmie, $14.00; Preston Armstrong, $51.10; John Casey, $41.13; Michael Ross, $40.75; Tim Garvey, $41.13; Henry Jones, $31.13; Ed. Fitzgerald, $25.00; John Conroy, $12.88; John Carey, $3.83; W. W. Brown, $27.50; Steven O'Connor, $20.75; Daniel Corkery, $21.25; Bert Lee, $23.75; Wm. Bell, $6.25; Fred Hurley, $22.50; Gerald Garvey, $6.25; Lance Kempt, $6.25; Earl Doris, $2.50; Gravel; M. Kennaley, $2.82; James White, $15.76; Irwin Greenley, $8.45; Arthur McIntyre, 45 cts.; Allen Hayes, 60 cts.; M. Kennaley $11.60; Thos. Rogers, $32.63; Howard Quinn, $31.62; Walter Hope, 38 cts.; Wm. Levell, repairing graders, $11.05; Herb. McKay, rebate on tolls, barn burnt, $20.20; Edward Lynch, rebate in tolls, house burnt, $10.00. D. H. Moore, school attendance officer, bal. salary, $40.00 and sanitary inspec., $10.00; S. J. Walsh, M.H.O., $225.00; Henry Humphries, 4 meetings, board of health, $16.00; Morley Smithson, 4 meetings, board of health, $12.00; J. J. Moore, sec. board of health, 4 meetings, $12.00; Morley Smithson, Sess. all., $39.00; Road Commissioner, $15.00, mileage $6.50—$60.50. Fred McIntyre, Sess. all, $36.00, R.C. $15.00, mileage $4.80—$55.80. Alex Huston, Sess. all. $39.0, R.C. $15.00; mileage $16.90—$70.90. Percy Davidson, Sess. all $39.00, R.C. $15.00; mileage $13.00—$67.00; Harry Reid, Sess. all, $39.00; R.C. $15.00; mileage $4.55—$58.55.

Peck, Kerr and McElderry, Otonabee's share re sewerage disposal plant, $41.50 and legal account, $42.00.

J. J. MOORE, Clerk.

'Phone 700 When You Want Your

PIANO OR ORGAN TUNED

Player Pianos a Specialty. All Work Guaranteed.

W. H. CUNNINGHAM

560 Weller Street.

— FOR SALE —

New and Second-hand Rubber and Leather Belting, Pulleys, Shafting, Pipes, Wiping Rags, etc., at Lowest Prices. Also COTTON BAGS for Sale.

APARTMENTS to Let. Low Rent.

A. LOW & CO.

385 Bethune Street

'Phone 807—Nights and Holidays 1021

PETES DEFEAT OSHAWA 2 TO 0 IN EXHIBITION

Good and Bad Hockey Mixed in Game in Motor City. . .

BIG CROWD OUT.

Kane and Cripps Score For the Petes in Second and Third Periods.

OSHAWA, Ont., Dec. 21.— On Tuesday evening Eddie Wright's revamped Peterborough Senior team opened the Motor City natural ice hockey season, playing the first of home and home games with Sammy Lowe's Intermediates or "Fire Brands," the latter being the nom de plume they will likely receive after appearing for the first time in their fire red uniforms with bands of black and white. A crowd that far surpassed the expectations of the Oshawa management was out at the hockey arena, more as a chance to give the home team the once over than expecting to see a real hockey game, and the cash customers got the worth of their money, as good and bad hockey was displayed, also a couple of one rounds of the Belanger-Jarvis flyweight stuff, and one of the visiting players trying to hop into the spectators' quarters to take a punch at one who was a little too loose with his tongue.

Both teams used subs at frequent intervals and with the penalties handed out by Ginger Edgar of Bowmanville, who was referee, a path was worn from the time pen to the centre ice.

The Peterborough Wright lads won the fixture by two goals to nothing, and the score indicates just about the difference between the teams on the evening's play No scoring was done in the first period, although both forward lines had many opportunities to bulge the twine, but the man with the disc either shot high, wide or handsome. In the second period Ken Kane, on a lone rush on the Oshawa goal, hit Garrison's pads and the puck glanced over to the side where Kane again grabbed the same and on his second try found the opening and the goal umpire's hand went up. In the third period Peterborough started the "kitty-bar-the-door" defence, with all five men back, while Oshawa shoved up their line on the attack. When about half way through the period the Lowe "firebrands" lost the puck in one of their attacks, Abbie Rose grabbed the disc on "no man's land" and rushed down to the Oshawa end and shot a hot one. When the goalie did not clear wide enough Cripps batted in the rebound, the game ending 2 to 0 for Peterborough.

The return fixture is to be played in Peterborough on Thursday evening of this week.

The line-ups were:

Peterborough— Goal, Lebarr; defence, Clarke and Rose; centre, Williams; wings, McPhee and Kane; subs, Maudsley, Cripps and Foley.

Oshawa — Goal, Smith; defence, Johnston and Chartrand; centre, Joyce; wings, Stephens and Conlin; subs, Rowden, Avery, Houck, Atkinson; sub goalies, Cummings and Garrison.

Referee, Ginger Edgar, Bowmanville.

HERE'S TO YOUR HEALTH

BY DR. FRANK McCOY

"The Fast Way to Health"

© 1926 McCOY HEALTH SERVICE - LOS ANGELES - CAL.

DEBTS AND DISEASE

Worry and anxiety play a large part in the production of that enervation which impairs functional activity and leads to minor disorders, and even organic diseases.

The insistent call of the installment collector is irritating to those who do not have the money to pay their debts.

Credit men tell me there are four classes of prospects they have to deal with in establishing credit and collecting accounts. The first class are those persons who buy things for which they never expect to pay. Of course, this class is not bothered very much by worrying over its debts. It seems that many people in this class figure that the one they owe does enough worrying, and that two should not worry about the same debt.

Then there is the class that is well able to afford all necessities, as well as luxuries. Members of this class do not worry, but are often very slow pay.

The remaining great mass of the people is divided into two classes—those who carefully plan their budget so they will be able to pay for all necessities, and who do not contract for the purchase of luxuries which are beyond their means. In this rapidly changing age there is the other class which causes the greatest trouble to the collector or credit man. These are the people who live beyond their incomes and, besides buying the necessary things which they can afford to purchase, these people pessimistically run into debt for luxuries which they have a slim chance of paying for. They are essentially honest, but do not know how to figure out a proper balance between their income and expenditures. They are constantly in debt, and because of their honesty, and desire to do the right thing, they are forced to worry and fret over bills they cannot pay. There is no other thing for these people to do in order to avoid worry except to get into the third class I mention, of those who live within their incomes.

Many who are reading this article may be suffering from nervousness, indigestion, headaches, biliousness, or other symptoms and disorders which come from wasted mental effort, and the poisonous effects of such a destructive emotion as worry.

Take an inventory of yourself and your finances, and see if a good deal of your worry is not over the cost of high living. You may have been complaining about the high cost of living, but be honest with yourself; take a paper and pencil and sit down and make a careful analysis of your financial condition. If you are living beyond your means and are worrying about it, you can easily eliminated the worry by a few changes in your everyday habits and a curtailing of your expenditures to fit your purse. You may find that you can really enjoy a thirty-cent picture show as well as a three dollar theatre; that round steak at thirty-five cents a pound is really more tasty and as wholesome as an expensive steak at twice the price.

The installments on the low priced automobile are much easier to meet than when you try to keep up the payments on a car, the price of which would fit only the wealthy man's purse.

The workman who today receives eight and ten dollars for a day's work has a better chance to live within his income than he did a few years ago when he received only two dollars a day. The cost of living has not increased anywhere near in proportion, but still, many create causes for worry over debts by spending much more than they earn.

Questions and Answers.

Question: C. L. T. writes: "A yellowish semi-solid substance collects during the night on the roof of my mouth. Will you please tell me what causes this, and a way to prevent it?"

Answer: The substance which collects in your mouth during the night is probably caused from bacterial growth and no doubt comes from not keeping your teeth and mouth perfectly clean. Brush your teeth two or three times daily, spending at least five minutes each time, after which brushing rinse your mouth with some mild antiseptic, such as those recommended for the prevention of pyorrhea.

Question: Interested writes: "Please give me a list of foods that do not produce fat."

Answer: The foods which produce the most fat are the cereals and the fatty foods. All the rest can be said to be non-fat-forming. There are hundreds of these other foods, and in selecting a diet all you have to do is to eliminate everything made from cereals or flour, and cut down on oils and fats.

Question: Rose Marie asks: "What exercise will help a girl of fifteen to straighten her back? There is a slight hump near the shoulders in the back due to bending over reading."

Answer: All exercises which tenes the muscles of the upper back will help you to straighten up and develop normally shaped shoulders. The best exercises for this purpose are taken while lying face downward. An excellent one to take while lying in this position is to clasp the hands behind the neck and raise the head, arms, and shoulders as high as possible, relaxing to the floor and raising alternately from ten to fifteen times. Do this exercise two or three times daily and others similar, which tend to strengthen the muscles of the upper back.

THEATRES

AT THE CAPITOL.

MIX RIDES PLANE INSTEAD OF TONY IN "SILVER VALLEY"

From horseman to aviator is quite a jump, but Tom Mix in his new production "Silvery Valley" portrays an aviator with surprising finesse. The new picture opens a three day engagement at the Capitol Theatre tomorrow.

Considering that Tom has lived most of his life on the ranges and most of his friends ran around on four feet, he has every reason in the world to feel chesty regarding his new accomplishments.

Shooting the airplane sequences at Frenchman's Ranch, Tom gave the whole company a regular treat in the way of an aerial circus, looping the loop, tail spins, spirals, swooping and dipping and finally, climbing to the height of fifteen thousand feet thrilled the entire company with a terrific nose dive into a stalled car.

In addition to the smashing situations in "Silver Valley", the gorgeous scenic effects leave very little to the imagination. Appearing in support of the star are Dorothy Dwan, Philo McCullough, Jockey Hoefli, Tom Kennedy, Lon Poff, Harry Dunkinson and Clarke Comstock.

Bridge Me Another

By W. W. Wentworth

(Abbreviations: A—ace; K—king; Q—queen; J—jack; X—any card lower than 10.)

1—Partner not having bid, what do you lead against a no-trump bid, when you hold K Q X X?

2—What is meant by being "trump rich?"

3—Partner not having bid, what do you lead against a no-trump bid, when you hold K J 10 X?

THE ANSWERS

1—Fourth from top.

2—holding unusual strength in trumps, weakness in other suits and no ability to ruff.

3—J.

(Copyright, 1927, by the Ready Reference Publishing Company.)

SCHOOL REPORT

TRENT RIVER, Dec. 21.—The report for S.S. No. 10, Seymour is as follows: (marks required for a pass 60%.

Sr. IV.—Agnes Wight 79(hon.), Bessie Inkster 76 (hon.), Marion Glenn 71, Charlie Wight 70, Frank Garneau 68, Madolin Ruttan 64, Milton Hawley 63, Nellie McIntyre 60, Annie McIntyre 57.

Jr. IV.—Alice Garneau 64.

Sr. III.—Lila Vance 79 (hon.), Malcolm Brown 67, Margaret Brown 57, Clifford Chaplin 57, Janet McIntyre 57, Janet McIntyre 57, Leatha Davidson 54.

Jr. III.—George Wannamaker 65, Fleda Wildman 64, James Inkster 51, Donald Seaborn 47.

Sr. II.—Alexander Brown 71, Cyril Chaplin 71, Harold Russaw 66, Clayton Revoir 65, Donald Carnrite 57, Betty Ormiston 56.

Jr. II.—Ralph Vance 49, Helen Brown 49, Myrtle Carnrite 42.

Sr. I.—Clifford Dunn 84 (hon.), Fred. Alley 72, Ruth Doupe 67.

Jr. I.—Herbert Rusaw 82, Phylis Brown 81, Jim Brown 73, Verna Doupe 67, Rena Chaplin 66, Marie Seaborn 53, Howard Camberlain (entered school Dec. 12).

Sr. Pr.—Ethel Shearer 99 (hon.), Evelyn Wannamaker 98 (hon.), Mary Curtis 92 (hon.), Herbert Carnrite 92 (hon.), Ruth Glenn 85 (hon.), Alice Free 78 (hon.), Grace Lewis 56, Joy Rusaw 55, Florence Shearer 47.

Jr. Pr.—Rudolph Dunn 91 (hon.), Henry Curtis 79 (hon.), George Brown 74.

Miss M. E. Bonter,
Miss L. M. Chaplin,
Teachers.

Christmas Gift Suggestions

Shop Early and Avoid Disappointment

HIS ROYAL HIGHNESS—THE BABY

Rocking Horse.
Building Blocks.
Doll.
Horn.
Teddy Bear.
Silver Mug.
Linen Picture-Book.
Gold Clasp Pins.
Kiddie Koop.
Stuffed Animals.
Baby Plate.
Bonnet.
Mittens.
Rubber Balls.
High Chair.
Silver Rattle.
Engraved Spoon.
Teething Ring.
Bootees.
Patent Leather Slippers.
Baby Ring.
Wooly Bathrobe.
Fur Hood.
Go-Cart.
Fur Robe.
Embroidered Pillow.
Rubber Bibs.
Decorated Coat Hanger
White Dress.
Embroidered Linen Bib.
Teddy Bear Blanket.
Silver Napkin Clasps.
Child's Porringer.
Knife, Fork and Spoon Set
Brush and Comb Set.
Ivory Puff Box for Baby.
China Egg Cup.
Pillow for Carriage.
Small Wicker Rocker.
Wooly Sleepers.
White Mitts.
Jack-in-the Box.

FOR JACK

Miniature Automobile.
Jack-in-the Box.
Noah's Ark.
Roller Skates.
Toy Soldiers.
Skates and Hockey Stick.
Puzzles and Games.
Napkin Ring.
Rubber Boots.
Camp Knife for Hikers.
Erector Sets.
Miniature Golf Set.
Woollen Gloves.
Box of Crayons.
Toboggan.
Bobsleigh.
Miniature Aeroplane.
Mechanical Toys.
Toy Gun.
Book of Adventure Tales.
Magic Lantern.
Indoor Quoit Set.
Small Dog or Kitten.
Belt.
Toy Soldiers.
Football.
Bicycle or Tricycle.
A bowl of Goldfish.
Toy Horse.
Moccasins.
Wrist Watch.
Dumbbells.
Coasting Wagon.
Brass Horn.
School Bag and Pencil Set.
Small Writing Table.
Leather Pocketbook.
A Toy Ship.
Indian War Belt.

FOR JILL

Mamma Doll.
Set of Dishes.
Teddy Bear.
Kindergarten Sets.
Doll Carriage.
Miniature Stove.
Nursery Rhymes for Gramaphone.
Cradle.
Box of Paints.
Picture Books.
Doll's House.
Games.
Mittens.
Fur Neckpiece.
Toy Piano.
Skipping Rope.
Gold Chain, Ring or Bracelet.
Figured Handkerchiefs.
Cup, Saucer and Plate.
Small Table and Chair.
Child's Umbrella.
Skates.
Sleigh.
Bedroom Slippers.
Wooly Bathrobe.
Music Roll.
Small Writing Desk.
Sewing Basket.
Silver Pencil.
Box of Assorted Candies.
Sleigh.
Toy Stove.
Box of Children's Stationery.
Tiny Enamel Bedroom Clock.
Wristlet Watch.
Blue Enamel Dressing Set.
Doll's Wardrobe Trunk.
Nursery Rhyme Music Book.
Party Frock.

FOR BROTHER

A Radio Outfit.
Military Brushes.
Skates and Hockey Boots.
Punching Bag.
Boxing Gloves.
Moving-Picture Outfit.
Fountain Pen.
Sweater.
Indian Clubs.
Toboggan.
Dumbbells.
Gold Watch.
Hosiery.
Dress Gloves.
Physical Culture Equipment.
Key Case.
Raincoat.
Reading Chair.
Bronze Ornament for Den.
Bathrobe.
Silk Pyjamas.
Scarf.
Field Glasses.
Desk Clock.
Umbrella.
Junior Billiard Set.
Safety Razor.
Sporting Picture.
Cornet or Guitar.
Silk Handkerchiefs.
Tiepin.
Pocket Knife.
Leather Pocketbook.
Set of Tools.
Flashlight.
Pigskin gloves.
Cuff Links.
Silver Match Box.
Shin Pads.
Gauntlets.
Radio Table.
Bird House.
Collie Dog.
Silver Dog Collar.
Collar Box.
Pearl Dress Set.
Bloodstone Ring.
Smoking Set.
Brass Desk Set.
Bookcase.
Skiis.

FOR SISTER

Brush and Comb Set.
Silk Umbrella.
Box of Stationery.
Manicure Set.
Crepe de Chine Scarf.
Fur-Lined Gloves.
Violin or Banjo.
Snowshoes or Skiis.
Silk Dressing Gown.
Kodak.
Diary.
Dainty Lingerie.
Ring.
Pendant.
Party Pumps.
Moccasins.
Silk Stockings.
Goloshes.
Pretty Handkerchiefs.
Water Color Picture.
Racoon Coat.
Brass Desk Set.
Piano.
Dresser Clock.
Ukelele.
Sweater Coat.
Fur Neckpiece.
Bookcase.
Cedar Chest.
Bridge Cards.
Five-Pound Box Bonbons.
Bedroom Cushions.
Leather Hat Box.
Gold or Silver Bracelet.
Corsage Bouquet.
French Negligee.
Dressing Table.
Photo Frame.
Chafing Dish.
Hair Dryer.
Golf Knickers.
Ornaments for Dresser.
Club Bag.
Golf Sticks.
Racing Skates.
Basketball Outfit.
Book of Theatre Tickets.
Tea Sets.
Earrings.
Curling Set.
Perfumes.
Wardrobe Trunk.
Bobbed-Hair Comb in Case
Books.
Book-Ends.
Silver Basket for Flowers
Silk Step-Ins and Vest.
Bridge Table.
Beauty Make-Up Case.
Winter Hiking Costume.
Opera Glasses.
Silver Mesh Bag.

FOR MOTHER

A Phonograph.
Silk Umbrella.
Brooch Pin.
Bracelet.
Necklace.
Coffee Percolator.
Dresser Clock.
Fancy Kid Gloves.
Spanish Shawl.
Jewel Case.
Gate-Leg Table.
Boudoir Lamp.
Subscription to The Examiner.
Fur Coat.
Silk Lingerie.
Tea Wagon.
Imported Scarf.
Electric Toaster.
Brass Tea Kettle.
Lounging Robe.
Oriental Bowl or Vase.
Photo Frame.
Silk Hosiery.
Oriental Rug.
Opera Glasses.
Box of Stationery.
Ornaments in Glass or Bronze.
Vacuum Cleaner.
Piano.
Shopping Bag.
Basketry.
Set of Scissors.
Writing Table.
Ivory.
Coupe or Sedan Motor Car
Scotch Knitted Suit.
Under-Arm Bag.
Cedar Chest.
Chesterfield.
Candlesticks.
Table Silver.
Table Linen.
Silk Puff.
Satin-Brocade Pumps.
Electric Pad.
Writing Table.
Brass Desk Set.
Bronze Ornament.
Bead Bag.
Silver Thimble.
Colored Glass Vase.
Corsage Bouquet of Violets
White Gold Ring Set With Solitaire.
Sautoir Watch.
Clock With Chimes.
Bit of Oriental Tapestry.
Dresden China.
Brass Tray.
Silver Tea Service.
Music Cabinet.
Cut Glass Pieces.
Jardiniere Stand.
Bridge Cards.

FOR DAD

Ship Model for Den.
Gramophone Records.
Smoking Set.
Bedside Lamp.
Box of Favorite Cigars.
Camera.
Trousers Press.
Saxophone.
Smoking Jacket.
Gauntlets.
Walking Cane.
Chess Set.
Automobile—Latest Model.
Subscription to The Examiner.
Motor Rug.
Folding Umbrella.
Flashlight.
Desk Clock.
Bill Fold.
Slippers.
Card Table.
Fountain Pen and Pencil Set.
Cigar Lighter.
Silk Pyjamas.
Set of Pipes.
Silver Match Box.
Field Glasses.
Five-Year Diary.
Picture for Den.
Arm Chair.
Skiing Equipment.
Sundial.
Linen handkerchiefs.
Fur Robe for Motoring.
Watch and Fob.
Lodge Emblems.
Military Brushes.
Book?Ends.
Radio.
Key Case.
Bridge Set in Leather Case
Gold Ring With Lodge Crest.
Cigaret Case in Silver.
Pearl Tie Pin.
Spats.
Brief Case.
Brass Desk Set.
Mother o' Pearl Dress Set.
Silver Buckle.
Soft Collar Pin.
Pocket-to-Pocket White Gold Chain.

FOR SWEETHEART

Necklace.
Bracelet.
Silver Basket Filled With Roses.
Oriental Candy Box of Bon-bons.
Brass desk set.
Ivory Dresser Set.
Books.
Music.
Etching.
Sewing Table.
Bronze Ornaments.
Silver Mesh or Bead Bag.
Vanity Case.
Gem-Set Wrist Watch.
Jeweled Powder Compact.
Subscription to The Examiner.
Manicure Set.
Jeweled Fan.
Silver Photo Frame.
Dresden China Pieces.
Bowl of Oriental Design.
Book-Ends.
Dresser Clock.
Gramophone Records.
Venetian Glass Bouquet Holder.
Lustre Cups and Saucers.
Boudoir Lamp.
Dresser Set.
Powder Box of French Sea Shells.
Bohemian Cut Console.
Paragon Tea Set.
English Brass Shoe Horn.
Engagement Ring—White Gold, Octagon Solitaire.
White Gold Shoulder Pin.
Colored Glass Candy Jar.
A String of Lustrous Pearls.
Silk Umbrella With Carved Ivory handle.
Watercolor of Flowers.
Guitar.
Electric Grill.
Book of Canadian Fiction.
Sedan Motor Car.
Bridge Cards.

GIFTS THAT BRIGHTEN THE HOME

Antique Brass Fire Pieces.
Grandfather Clock.
Kitchen Cabinet.
Mirror.
Floor Lamp.
Hand-Carved Gate-Leg Table.
Silver Service.
Oriental Pillows.
Brass Door Knock.
Upholstered Chairs.
Radio Table.
Bowl of Flowering Bulbs.
Pictures.
Books.
Bookcase.
Sunset Desk.
Hand-Carved Tea Wagon.
Electric Range.
Basket of Flowers.
Bridge Cards.
A Nest of Tables.
Electric Percolator, Grill and Toaster.
Oriental Rug.
Windsor Chair.
Subscription to The Examiner.
Umbrella Stand.
Library Table.
Oriental Screen.
Electric Motor Washer.
Dinner Set of Wedgwood China.
Silk Down Puff.
Wool Blankets.
Silk Cushion.
Player Piano.
Silver or Glass Fruit Bowl
Silver Candelabra.
Fire Screen.
Writing Table.

FOR GRANDMA

A Spinet Desk.
Gramophone.
Jardiniere With Plant.
Bowl of Goldfish.
Spanish Shawl.
Crystal Vase and Yuletide Flowers.
Tea Wagon.
Subscription to The Examiner.
Mirror.
Electric Floor Lamp.
Easy Chair.
Rare Volume Bound in Leather.
Grandfather Clock.
Oriental Rug.
Coat of Hudson Seal.
Fur-Lined Gloves.
Hand Bag.
Embroidered Scarf.
Box of Initial Handkerchiefs.
Copper Tea Kettle.
Dainty Cup and Saucer.
Silk Umbrella.
Large Box of Assorted Candies.
Afternoon Gown.
Padded Silk Dressing Gown.
Knitted Jacket.
Oriental Rug.
Electric Pad.
Breakfast Tray and China.
Brass Fireside Toasting Fork.
Cameo Brooch.
Silk Down Puff.
Wool Blankets.
Amethyst Ring.
Sewing Basket.
Linen Initial Pillow Cases.
Silk Cushion.
Filigree White Gold Bracelet.
Silver Fruit Bowl.

FOR GRANDPA

Radio Set.
Subscription to The Examiner.
Fireside Chair.
Bill Fold.
Set of Pipes.
Accurate Thermometer.
Ring.
Pendant on Chain.
Pocket Diary.
Silk Scarf.
Box of Bonbons.
Decorated Fan.
Fancy Garters.
Whisk in Leather Case.
Silk Hosiery.
Set of Scissors.
Silver Powder Compact.
Vanity Jar.
Lingerie.
Picture—Canadian Scene.
Coat Hangers in Leather Case.
Desk Clock.
Book With Story of the Sea.
Linen Handkerchiefs.
Brass Desk Set.
Card Table, Poker Set.
Gauntlets.
Pocket-to-Pocket Green Gold Chain.
Motor Robe.
Silver Belt Buckle.
Electric Cigar Lighter.
Crystal Tobacco Jar.
Brass Smoker's Set.
Solitaire Tie Pin.
Steel Carving Set.
Box of Ginger Chocolates.
Latest Model Automobile.
Phonograph.
Grandfather Clock.

FOR COUSIN JOHN IN THE WEST

Desk Calendar.
Trousers Press.
Silver Match Box.
Smoking Jacket and Slippers.
Cigaret Case.
Pocketbook.
Cuff Links.
Subscription to The Examiner.
Tiepin.
Flashlight.
Book.
Picture.
Desk Pencil Sharpener.
Case for Collars.
Linen Handkerchiefs.
Ash Tray.
Knitted Scarf.
Gramophone Records.
Gloves.
Electric Flashlight.
Diary.
Plus Fours and Golfing Jacket.
Chess Set.
Box of Candies.
Stationery.
Card Case.
Key Case.
Mother o' Pearl Dress Set.
Bloodstone Ring.
Travelling Clock.
Silver Pocket Knife.
Silk Muffler.
Military Brushes.
Perpetual Calendar.
Leather Card Case.
Brass Letter Opener.
Suede Leather Collar Box.
Pocket Cigaret Lighter.

FOR AUNT MOLLY IN THE OLD COUNTRY

Subscription to The Examiner.
Pearl-Handled Pen Knife.
Manicure Set.
Box of Stationery.
Ring.
Pendant on Chain.
Pocket Diary.
Silk Scarf.
Box of Bonbons.
Decorated Fan.
Fancy Garters.
Whisk in Leather Case.
Silk Hosiery.
Set of Scissors.
Silver Powder Compact.
Vanity Jar.
Lingerie.
Picture—Canadian Scene.
Coat Hangers in Leather Case.
Corsage Bouquet.
Embroidery Scissors.
Overnight Case.
Handkerchiefs.
Fur Slippers.
Shopping Bag.
Book With Canadian Story
Gold Bar Pin.
Minton China Cup and Saucer.
Antique Toasting Fork.
Decorate Tall Candles.
Bonbon basket.
Silver Knife Rests.
Silver Pencil.
Dainty Negligee.
Silver-plated Tea Ball.
Embroidered Pillow Cover.
Linen Tea Cloth.
Glove Case.

When a Man Loves

By ALLIE LOWE MILES

Copyright 1927, Warner Bros. Pictures, Inc.
John Barrymore in "WHEN A MAN LOVES" is a Warner Bros. Picturization of this novel.

SYNOPSIS

Fabien, good and handsome youth of France, trains for the priesthood; but meets and loves Manon Lescaut, beauteous orphan, who is coveted by hideous Count Ravoir. Fabien saves her and carries her off to Paris. Circumstances force her to surrender to Ravoir. She rejoins Fabien and they live so extravagantly that Fabien is forced to capitalize a genius for cards. The King plays Fabien at cards for Manon, accuses him of cheating. Manon is deported. Fabien stows away on the convict ship, but is thrown with the convicts. An officer takes Manon.

CHAPTER XXIV—Continued.

The taunting laughs of the convicts, their bits of sarcastic advice, caused the term of an idea to form itself in Fabien's maddened brain. It might be possible. At least it seemed to present the only hope of escape. Swiftly he rose to his feet and standing in the midst of the chained men looked at them calmly, yet with a tenseness that for a moment surprised them. He could afford to make no mistakes. Some of the men returned his gaze curiously, some of them openly mocked him while others were utterly indifferent.

"You were once men," shouted Fabien in derision glancing around to be sure that he had caught their attention, "And they have made animals of you! In the early morning we will land—you will be chained to the plow and the millwheel—you will be beasts—driven—driven before the lash until you die!"

Fabien directed his tirade to one huge man in particular. He was a veritable giant with hairy arms and chest and animal-like features. Into his half dead eyes came a sudden gleam. Fascinated he listened attentively.

Fabien noticed this interest and became a perfect dynamo of energy. Moving closer he said craftily, "There is a way of escape—you outnumber the crew two to one—get out of here—take command of the ship and turn back to the high seas where all the gold of commerce can be yours for the taking."

Frowningly, the giant turned this thought over in his mind while Fabien went from one man to another, talking to them, urging them to mutiny. Then he returned to the giant—his best ally. Bending over him, Fabien rattled the chain that held him prisoner and said contemptuously, "Have you grown fond of these chains—or are they too strong for you to break."

With a snarl of rage the giant lurched to his feet. For a moment he held his breath and gropingly found a firm support for his feet, then he twisted the chains around his wrists, took a strong hold with each enormous hand and heaved his huge shoulders forward. Like whip cords the veins stood out on his forehead. His face turned purple with the gigantic effort he was putting forth. Back of him he felt the chains begin to give and suddenly he shot forward half way across the hold! The chains had parted! With a yell of triumph he stagged to his feet, the dangling links clanged threateningly as he held his huge hands above his head for all to see.

With Fabien urging him on, the huge bulk of a man went from one prisoner to another and adding his strength to theirs tugged and pulled at the chains until all the convicts were free.

This sudden release inflamed them like animals gone mad. They milled about like cattle at the beginning of a stampede, just before that awful rush that is followed by devastation and death.

Fabien dominated their will during that first few moments of liberty. They followed his example and swarmed up the iron bars like monkeys. From all sides the crazed men used their combined strength to burst the final gates that held them from their goal.

The very frenzy into which the convicts had worked themselves added tremendous strength to their efforts. Finally, the hatch began to give. With a roar of triumph the men redoubled their efforts. A final snap and the metal doors parted, and clattered back on the deck. The giant's head and shoulders appeared first. As soon as he gained the deck the others followed, madly shouting to each other incoherent bits about taking possession of the ship.

Through this writhing, fighting mass of humanity, Fabien fought his way upward and outward. He suddenly realized that the mutiny he had incited was about to cause unlooked for trouble. Manon was not safe with all the convicts at large. He must find her at once.

The outbreak was a complete surprise and the ship's crew was caught at a cruel disadvantage. Vainly the Captain and the Governor tried to organize them into a semblance of resistance. But the onset was too sudden, too unexpected and the convicts so far outnumbered the sailors that the result was inevitable. Backed as it was with the fury of madmen the half naked demons rushed down the deck. Here and there the battle broke away into hand-to-hand conflicts as one doughty man met another.

The giant was the spirit of the attack. If one of the ship's crew got in his way he picked up the unfortunate sailor and hurled him bodily over the rail into the sea.

Almost crazed with anxiety, Fabien finally succeeded in sidestepping the melee. With a shudder he turned his back on the fighting and ruthless killing going on about deck and made his way to the cabin door where he had last seen Manon. It was locked but he wrenched it open and his face turned livid as he saw her lying helpless across the couch with Synnelet bending over looking toward the door as if suddenly disturbed by the commotion going on outside.

CHAPTER XXV.

With a cry of rage that resembled the snarl of an angry beast, Fabien leaped across the threshold and hurled himself bodily through the air straight at the hated countenance that loomed above Manon's prostrated body.

Terror stricken, Synnelet fled and fear gave him speed enough to slip through another door leading into another cabin. He just had time to shoot the bolt home as Fabien crashed against it and beat furiously but vainly with his fists in an effort to get in.

The commotion and sudden intrusion served to arouse Manon from her death like trance. She opened her eyes and saw—not Synnelet but Fabien! Across her face, transforming it, swept an overpowering emotion of love and with a cry of joy she rose to her feet and rushed into her lover's arms.

The joy of possession, the safety and nearness of the one he loved better than life itself served to calm Fabien as nothing else could have done. Pausing long enough to hold Manon close to him—to press one long, lingering kiss on her lips, he forced himself from her embrace.

"I must go and see what is best for us to do. There is mutiny aboard, but don't fear! I will return. Lock yourself in until I come for you."

As Fabien cautiously let himself out, Manon bolted the lock securely behind him, then she pushed everything that she could move against the door that Synnelet had used a few moments before. There was nothing else she could do, except wait for Fabien's return and pray for his safety.

When Fabien let himself out of the Cabin he was just in time to see Synnelet emerge from the doorway, adjoining, and look furtively about. As he caught sight of Fabien he looked back vainly seeking an avenue of escape, seeing none and not desiring to be trapped in the room he turned and fled toward the bow.

With a bound Fabien was after him. Synnelet paused long enough to get a belaying pin from the rail, then as Fabien drew near he stopped for a moment and hurled it with deadly aim straight at his head. Fabien dodged and missed the blow but it handicapped his time and gave Synnelet a chance to elude him and jump into the rigging.

Synnelet preferred the ship's rigging only to combat with Fabien, but he had no choice and made his way upward never pausing until he had gained the crow's nest.

Like a blood hound that cannot be shaken from his quarry, Fabien went after him. But Synnelet was triumphant. He had drawn a short sword and leered at Fabien across the dangerous blade as he climbed nearer and nearer.

All about them on the deck below the fighting continued, although none of them were more determined to kill than the two men high up in the crow's nest.

(To be continued.)

WARSAW NEWS

WARSAW, Dec. 21.—Hiram Anderson has made several trips to Toronto with Christmas trees.

Hector and Elias Thompson have shipped a lot of Christmas trees.

Joe Miles has been in Toronto for a week.

Mr. Matthew McMurray and daughter Annie were at Lakefield on Saturday on business.

Garreth McMurray was in the village one day last week.

Leonard McMurray is fitting timber for Mr. Parcells all this month.

Mr. Gerald McMurray and his sister delivered geese in the village on Friday.

Mr. Martin McMurray was the guest of Mr. and Mrs. James Tighe during the week.

Thomas McMurray brought his horses home from pasture on Friday last.

Mrs. James Greystock was unfortunate enough to lose her pocketbook, containing quite a sum of money during the crush on Saturda afternoon.

Mr. H. G. E. Choate will start fo home on Monday, December 19.

PAIN in BLADDER
Promptly Eased by Santal Midy
Be sure to get the Genuine. Look for the word "MIDY"

TILLIE THE TOILER — Too Much of a Chance For Mac To Take — By Russ Westover

BRINGING UP FATHER — By Geo. McManus

OLIVER'S ADVENTURES — Grim Peril — By Gus Mager

Bobo Baxter—A Discovery — By Rube Goldberg

THE CONQUEST OF THE AIR — XXXIX — by Nicholas Afonsky

Altitude, speed and duration records were much increased in the years just before the war, and several countries, including the United States, established flying corps or aviation schools in connection with their armies and navies. Mail was carried for the first time by airplane between Ghent and Brussel in 1913.

With the breaking out of the World War in 1914, scientists in the different countries involved worked with concentration on improving airplanes and dirigibles. In Germany the great Zeppelins, that did so much damage and brought so great terror to the Allied non combatants, were wonderfully developed.

The German Zeppelins soon began to make night air raids over England, especially when there was a moon. English cities built up a special raid defense. Streets and houses were darkened, sirens were installed to warn the populace of the coming of raiders, and scout planes were kept in readiness to ascend and chase off the raiders.

One of the famous raids occurred on September 2, 1916, when the big German dirigibles flew over the eastern counties of England and over London. The scout planes jumped into action, pursued the raiders, and succeeded in pumping one so full of shot that it burst into flames and fell to the ground.

To Stop a Cold in One Day
Take Laxative Bromo Quinine tablets
The tonic and laxative effect of Laxative BROMO QUININE Tablets will fortify the system against Grip, Influenza and other serious ills resulting from a Cold. Price 30c.
(Made in Canada.)
The box bears this signature
E. W. Grove
—Proven Merit since 1889—

Let Christmas Bring the News For the Year 1928
Give A Subscription to the DAILY EXAMINER
Delivered in the City
$6.00
By Mail Outside City
$4.80

TOBOGGANS

Hand-made, from very best material. Put together to stay, and stand hard usage. Will take fine polish, and lead the fastest of them on the hills or slide. All sizes at very modern prices.

Peterboro Boat Livery,

J. B. O'Dette
Water St. at C.P.R. Bridge.

3d-147

a For Sale—General

CHRISTMAS TREES — SPLENDID selection. Harrison's, 724 Smith. 'Phone 725. 4d-148-2358A

POTATOES, $1.60 PER BAG. ALSO Wood. 'Phone 676. 4d-148-2365A

BOY'S BOOTS AND SKATES, SIZE 6; cheap. 83 London Street. 3d-147-2359A

AT HICKEY'S SHOE STORE, 169 Hunter Street — Women's Gaytees, $2.75; Women's Hockey Boots, $3.50; Boy's Hockey Boots, $3.25; Men's, $3.75; Misses' Goloshes, $2.25. 3d-147-2360A

GRAMOPHONE FOR SALE, VERY reasonable and almost new. 301 Ellas Avenue 6d-151-2384A

GRAMOPHONE, GOOD AS NEW; also Baby's Sleigh. 'Phone 2769J. 3d-148-2382A

POMERANIAN PUP, 4 MONTHS OLD. 3d-148-2382A

GENTLEMAN'S OVERCOAT, NEW, medium size; worth $20.00; price, $10.00. A real bargain. Store, 439 George Street. 3d-148-2390A

DOLL'S CARRIAGE, LARGE SIZE, 30 inches high, 10-inch wheels, $5.00. Apply 131 Lake Street, 7 to 9 o'clock. 1d-146-2375A

NEARLY NEW BABY CARRIAGE and Singer Sewing Machine. Apply 127 Hilliard. 3d-147-2373A

ANTIQUE SPINNING WHEEL AND winder, $5; walnut chest of drawers, $8; good wood heating stove, $6; Quebec heater, $5; 1 only of famous X-Ray Quebec cook. Some pieces of china, boilers, tubs, pails, tea kettles, small hardware. Good new mattresses, steel spring beds, etc. Phone 1446J. M. T. Butcher, 350 Water Street. 3d-148-2371A

DRY PURE SLABS, $2.50; DRY hemlock, $3; hardwood slabs, $5.50 half cord. Apply H. Hamlin. Phone 1394J. 3d-148-2370 A

TOY FORD CARS, REGULAR 49c, for 35c. All other kinds of Dolls and Toys, at similar moderate prices. The Record Store, corner Smith and Reid. 3d-148-2391A

3 TABLES, ONE RADIO CABINET, Fancy Box. 320 Sherbrooke Street. 'Phone 2631W. 3d-147-2362A

MEN'S TUBE SKATES AND BOOTS, size 8. 'Phone 1185W. 3d-146-2328A

LADY'S BOOTS AND SKATES, ankle supports. Size 5½. 187 Antrim. 3d-147-2368A

CHOICE TOULOUSE GEESE FOR Sale, 25c per lb. alive, 30c dressed. 'Phone 971 ring 2. 3d-146-2347A

PHONOGRAPH, 24 RECORDS, AT reasonable price. Apply 513 Sherbrooke Street. 3d-147-2339A

2 BEAGLE PUPS. APPLY 291 Townsend Street. 3d-146-2340A

PAIR OF SLEIGHS, 2-INCH RUNners ;good as new. Apply 356 London, corner Downie. 3d-147-2351A

LADIES' HOCKEY BOOTS AND skates, size 4, cheap. Phone 1909J. 3d-146-2347 A

ONE SET OF DELIVERY SLEIGHS. Apply 415 Dublin. 3d-147-2348A

DOLL'S LARGE OAK DRESSER, three drawers and swing mirror, as good as new; also Girl's Sleigh, $5.00. Apply 61 Robinson Street. 'Phone 1037J. 3d-147-2364A

QUEBEC HEATER, WITH GRATES, also Cook Stove. Apply 376 Stewart 'Phone 518. 3d-147-2353A

THREE-TUBE RADIO, COMPLETE with all Batteries and Speaker; cheap. Apply 554 Albert. 3d-146-2330A

ONE DELIVERY SLEIGH, SUITable for Bread or Milk Delivering. Apply J. W. Boorman, Queen St. 3d-146-2362A

TWO MEN'S OVERCOATS FOR SALE cheap. Apply 279 Sherbrooke. 3d-146-2345A

CHRISTMAS TREES. 'PHONE 2683 and 1268W. 6d-147-2369A

CHRISTMAS TREES. 'PHONE 1662J. 12d-148-2146A

HEATED APARTMENT, SUITABLE for Bachelor; or would be large enough for two; immediate possession. Apply 437 George Street. dtf-3349B

COAL, COKE, AND WOOD — DRY Body Hardwood, Limb Hardwood, Maple Slabs and Hemlock Slabs, 'Phone 3038W. E. Metcalf, 215 Edinburgh. 26d-154-1921A

CAR PARTS FOR ALL MAKES, SOLD by George Martin, Sherbrooke St. West of Highway. 'Phone 2578W. 26d-147-1752A

IF YOU REQUIRE SANITARY RUBber goods write for catalogue and price list. Safe and Sanitary Rubber Works, Dept. 17, 4906 Wellington Street, Montreal. every Sat. 1 yr. 7685 A

STREET MAPS FOR SALE OF THE City of Peterborough. All streets shown and locations of manufacturing plants only 50c. At The Examiner office. dtfA

CHRISTMAS TREES DELIVERED. Phone 2505J. 10d-150-2314 A

E FLAT ALTO SAXOPHONE, HOLton, Silver-plated, with Case. Apply 405 Wolfe. 3d-145-2319A

COOK STOVE, CHEAP; RECORDS, 5 for $1; Wringers, $3; Chest of Drawers, $3 up; Dressers, $7 up; Beds and Springs, Toilet Sets, Rockers, Hall Rack, Fumed Oak Buffet, Leather Diners, Morris Chair, Parlor Tables, Kitchen Tables, Chairs, Congoleum Rug, Oilcloth, Dishes, etc. Record Exchange, 10 cents. Apply 58 Aylmer (near Perry). 3d-146-2326A

WINDSTORM INSURANCE

Your loss from a windstorm is just as real as if it were caused by fire and costs about one-third the price.
GUARD AGAINST IT. Let us tell you more about it.
HILL WEDDELL & HILLS,
'Phone 14 - - - - Est. 1883

a For Sale—General

FRESH EGGS DAILY, SELECT. 'Phone 613. 3d-148-2388A

NUMBER OF SECOND - HAND Ladies', Men's and Boys' Hockey Boots and Skates; also a few pair of Goloshes. Whatley's Shoe Shops, 523 George Street North and 379 George Street South. 3d-148-2385A

ANNOUNCEMENT TO HOME BUILDers and Contractors — Large Stock Used Timbers, Joists, Planks, Sheeting various dimensions and length up to 40ft., Piping from ⅛in. to 10in., Plumbing, Structural Steel, complete Hot Water and Steam Heating Units, 'Phone or write Frankel Brothers, Limited, Salvage Department, Toronto. Gerrard 4100. 27d-21,24,28,31,4,7,11,14,18,21,25,28,1,4, 8,11,15,18,22,25,29,3,7,10,14,17,21-3986A

b For Rent—Houses and Apartments.

HOUSE, 539 DOWNIE. APPLY 437 George. dtf-3928B

BEAUTIFUL NEW APARTMENT, warm ;Business Girls or Couple; hot and cold water ;front and rear entrances. 'Phone 613. 3d-146-2342B

FURNISHED BEDROOM FOR BUSIness Girl or Woman; Breakfast, if desired. Apply Box 2386, Examiner. 3d-148-2386B

FURNISHED BEDROOM OR BED-Sitting-Room. 'Phone 2762W 3d-148-2389B

STEAM-HEATED ROOMS, WITH OR without Board; Rooms for Housekeeping. 189 King. 'Phone 1957F 3d-148-2831B

297 KING STREET, VACANT NOW, $16.00. Rutherford & Nugent 282 George. 3d-145-2309B

PART OF DUPLEX, FOUR-ROOMED House; conveniences; good central location. Apply 183 Antrim. 6d-146-2297B

THREE FURNISHED ROOMS FOR Light Housekeeping, in modern home; central. Apply 61 Robinson Street, or 'phone 1037J. 3d-147-2363B

c For Rent—General

FOR RENT—HEATED OFFICE ON George street. Apply 437 George street. dtf-C

TWO OUTSIDE OFFICES IN BANK of Toronto building; heated; apply Bank of Toronto. dtf-1529C

d Real Estate.

FOR SALE — MODERN 6-ROOMED House, very desirably situated in the West-end. This House has just been finished, and has every convenience. Easy terms (Monthly Instalments if desired). Apply 437 George Street. dtf-1764D

FOR SALE — CITY LOT ;CONSIDER deal on Car, Radio, or Piano. 'Phone Nineteen, between 6 and 8 p.m. 3d-145-2315D

HERE IS THE BIGGEST SNAP IN the City! 6-Room House, west side, hardwood floors, 2 fireplaces; hot water heating, full plumbing, sunroom and garage, cheap, $5,300, or would rent. 5-Room Cottage, South; rent, $18.00; immediate possession. Apply 344 King Street. 3d-148-2367D

e Help Wanted—Male.

BRIGHT YOUNG MAN, WITH SOME Business experience, Wanted for Sales Force of large, reputable firm. Splendid opportunities for advancement. Write, giving age, qualifications, references, et cetera, Box 3963, Examiner. 3d-146-3963G

h Help Wanted—Female

WANTED — GIRL TO ASSIST WITH Housework. 'Phone 1998F. 316 Margaret. 3d-148-2282H

EXPERIENCED GENERAL FOR Housework, small family; must be good cook; $20.00 per month. 'Phone 2919. 4d-147-3960H

EXPERIENCED FARM HAND, Apply Box 3957, Examiner. 3d-146-3957G

MIDDLE-AGED WOMAN WANTED to assist in Light Housekeeping, in exchange for a good home and small salary. Write Box 2321, Examiner. 3d-146-2321H

j Employment Wanted.

HOUSEKEEPER WANTS POSITION; has girl school age; city or country. Write Box 2366, Examiner. 4d-148-2366J

A WOMAN WANTS WORK BY THE Day. 'Phone 2795. 6d-151-2286J

WANTED — POSITION AS DOMESTic in home with small family, where Child of three can be kept. Apply Box 2349, Examiner. 3d-147-2349J

l Agents Wanted.

$4. A DAY PAID MEN OR WOMEN for distributing religious literature, spare or full time. For particulars write Mr. Conrad, Spadina Bldg., Toronto. 6d-14,17,21,24,28,31-2188 L

m Lost.

LONG BROWN PURSE, CONTAINing Small Sum of Money. Finder please leave at Examiner. 3d-147-2369M

MONDAY NIGHT, SEAL NECKPIECE Finder please leave at Examiner. Reward. 3d-148-2372 M

WILL THE BOYS WHO TOOK HOCkey Boots and Skates, Monday Night from 176 Charlotte Street, please return same and save further trouble? 3d-148-2377M

STERLING SILVER COMPACT, INitials "I.D." Possibly in Duffus Bowling Alleys. Finder kindly return to Examiner and receive reward. 3d-147-2350M

FIRST GAME OF SEASON HERE ON THURSDAY

Oshawa Intermediates To Clash With Petes Seniors at Local Rink.

RETURN GAME.

Petes Won First Game of the Series in Oshawa By 2 To Nil.

Eddie Wright's Peterborough Seniors opened their season very auspiciously with a 2—0 victory over the Oshawa Intermediates at Oshawa last night and thus have a good lead in the home and home series between the two clubs. The second game of the series will be played at Brock Street Rink, tomorrow night, and the opening clash of the season should attract a big crowd, as the Peterborough management, to give the fans a chance to see this year's team in action, has decided upon an admission fee of 50c to all parts of the rink. There will be no reserved seats.

The Petes open their O.H.A. season next week against the Marlboros, and tomorrow night's game will help them materially in getting into shape for that battle. Oshawa are strongly favored in the Intermediate series, and they have always been strong opposition for the Petes at Brock Street Rink, which seems to be thoroughly to the liking of Sammy Lowe's boys. The ice will be lightning fast and the game should be well worth seeing.

The Petes showing in Oshawa last night, considering the fact that it was only their second time on ice this season, was most encouraging. LeBarr and Hall did great work in the nets, and Clark, the new defence player, made a most favorable impression. McFee, the new man on the forward line, scored one nice goal and gave a good account of himself, while the old reliable Ray Rose who is captain of the team this year, and Kenny Kane played sterling hockey.

Tomorrow night, the Petes' lineup with Hall and LeBarr in the nets; Rose, Clark and Foley, defence; and Kane, McFee, Williams, Maudsley and Cripps on the forward line.

Their initial game should find the Petes with plenty of support on the sidelines.

n Found.

FOUNTAIN PEN, ON McDONNEL Street, near Collegiate. Telephone 674. 3d-148-2382N

FOUND — HOUND, BLACK AND White, with some tan on his muzzle and two tan spots over the eyes; apparently about 1 year old. Owner can have the same by proving property and paying the costs. Apply 461 George Street, or 'phone 275. 3d-147-2361N

Poultry and Feathers Wanted

POULTRY AND FEATHERS WANTed. Highest Prices. We loan crates. Write for price list. A. Stork & Sons, 27 St. Patrick's Market, Toronto 2. m,w,s-tf

o Live Stock.

1 JERSEY COW, JUST FRESHENED. Apply Roy Sanderson, Chemong Road. 'Phone 989 r 24. 3d-146-2322O

TWO DURHAM SPRINGERS. APPLY O. Young, 'phone 521 r 14. 3d-146-2348O

ONE DURHAM COW, FOUR YEARS old, just freshened, $65; Two Durham Cows, to freshen in spring, $110 for pair; One Holstein Cow, fresh three weeks, $65; One Holstein Cow, 4 years old, fresh in January, $75. As I have no stable room, all must be sold this week. S. S. Staples, 'phone 522 r 1-3. 3d-146-2344O

q Wanted.

WANTED — BLUE PERSIAN KITten, seven or eight weeks old, male, at once. Write Box 2356, Examiner. 3d-147-2356Q

SAWING MACHINE WOOD CUTTING by the Cord. We take on all sizes of jobs. 'Phone 1419F. 37 Crescent. 3d-146-2322Q

TENANT FOR SMALL HEATED Lower Apartment. Unfurnished; central. Apply 305 Stewart Street, or 'phone 347. 6d-145-2324Q

WANTED — LIVE AND DRESSED Poultry; best market prices paid. Bring them in or call 771. A. Atkins, 189 Charlotte Street. 3d-146-2336Q

TEAMS WANTED—HEAVY TEAMS, weighing 3,200 to 3,600 pounds, for Log Hauling in Cavendish and at Haliburton. Apply The John Carew Lumber Co., Ltd., Lindsay. 5d-145-2370Q

s Used Cars For Sale.

"BETTER CLASS" USED CARS with an "O.K." that counts. It is your proof that the Car has been Thoroughly Re-conditioned by Expert Mechanics, using Genuine Parts for Replacements. Popular Models on Easy Terms.
BREWER MOTOR SALES
131 Brock Street.
26d-169-3951S

t General Notice.

TAXIDERMIST WORK DONE. HAVE your Specimens Mounted. Apply 156 London. 'Phone 675. 26d-154-1919 T

ELECTRIC WIRING, REPAIRS AND Alterations. Radios Repaired and Re-built. Very reasonable rates. 'Phone 1566. 3d-145-2378T

REPAIRING IRON AND WOODwork. Apply Spry's Blacksmith Shop, opposite Y.M.C.A. 26d-154-1955T

PHONOGRAPH AND ORTHOPHONIC Repairs; work guaranteed. T. Griffin, 146 Park Street, opposite C.G.E. 'Phone 2163W. 26d-155-1960T

Children of Rome Enjoy First Slides When Fountain Spray Freezes In Square

LONDON, December 21, (United Press).—Bitterly cold weather that continued to sweep all Europe yesterday brought death to men at sea and ashore—and in Rome sent children out into the frozen streets for the greatest thrill of their lives.

Ten deaths were reported in Great Britain, most of them from exposure.

Half of historic St. Peter's Square in Rome was converted into the first skating pond the children there ever had seen. High winds carried jets of water from the fountains to the right half of the square, and soon there was a coating of ice. Thousands of children went out and instinctively began making slides. None had skates, for there had been no ice in their memory. It is not recorded that the square was ever frozen over before.

Th Pope stood in his Vatican overlooking the square and enjoyed the shouts of the happy children. Cardinals on the way from Monday's consistory halted their vehicles and watched the fun.

NORMAL STUDENTS PRESENT PAGEANT

"The Spirit of Christmas" Offers Explanations of Many Customs.

A beautiful pageant, "The Spirit of Christmas," was presented by the students in section "C" at the Normal School last evening.

The stage was attractively decorated with two Christmas trees, evergreens, holly wreaths, red streamers, bells and poinsettias, making a suitable background for the presentation of the pageant.

Outstanding features of the performance were the clear enunciation, lack of affectation and absence of self-consciousness of those taking part.

The concert opened by the singing of several bright Christmas carols, some of which were rendered by different sections of the students, others by the whole class in unison. Then followed a reading, "The Angel of the Christmas Tree," which would have delighted the hearts of those responsible for the placing of the trees along George street, explaining away all objections which may have been made in this connection, and rendering, by means of a pretty, whimsical story, the true spirit of the tree at Christmastide.

To the "Spirit of Christmas" fell the task of explaining to an Eskimo girl many Yuletide customs such as the singing of the "waits" in the streets, the setting out of their wooden shoes by the Dutch people, hanging up stockings at the fireplace, the significance of the Yule log, and the quaint but lovely idea of the Danes in placing in a convenient place a bird's Christmas tree adorned with bits of wool for nests, popcorn, apples, and a pan of water underneath. The story of the wise men and the shepherd was told, also the legend of the candle in the window, the kneeling of the oxen; why bells ring on Christmas morning, everything was explained to the delight and amasement of the Eskimo child.

A series of charming tableaux illustrating these customs and legends was presented by a number of the students. Carols and hymns were sung from time to time throughout the pageant ,also short stories told by several students whom the Spirit of Christmas called upon to assist in answering the questions asked by the eager visitor from the north.

The work of the students was splendid and bespoke efficient training as well as considerable practice.

Duncan Walker, principal of the school, gave a short address, in which he reminded the students of their wonderful opportunites in communicating happiness to others. He expressed his good wishes and those of the staff, and urged the students to carry into their homes the real spirit of Christmas.

Santa Claus then appeared with a treat of candy for everyone present, remarking that, on the whole they had been very good boys and girls and deserved some reward for having their swabs taken "like little men and women."

BOWLING

MANUFACTURERS' LEAGUE.

At Duffus bowling academy Ont. Marble took two close games from Stock's Bread. L. W. Gleason was high man with 590. High singles A. Murdock 228, R. Sullivan 223 301. H Gray 221, Mander 212 203, Boomhower 208 and Ireland 204.

Stock's Bread: Ireland 121 204 181 —506; Gray 192 221 148—561; Mander 212 168 203—583; Boomhower 208 113 141—462; Sprouts 164 132 166—456. Total 2568.

Ont. Marble Co.: E. Leonard 146 142 135—423; A. Murdock 162 228 172—562; L. W. Gleason 199 198 193—590; R. Sullivan 134 201 223—558; M. J. Leonard 196 138 139—473. Total 2606.

Canadian Canoe Co. stepped in and took two from the league leading De Laval team. Murphy was high man with 651. Wise and Bathgate of De Laval had 633 and 605. High singles Wise 269, Murphy 249 229; Galbraith 249, Bathgate 235, Morin 222, Magee 211, Franklin 210.

Can. Canoe Co.: Murphy 229 173 249—651; Morin 222 135 175—532; Barrie 173 155 173—501; Franklin 127 143 210—480; Smith 170 181 186—537. Total 2701.

De Laval: J. Wise 184 269 180—633; Williamson 186 185 139—510; Bathgate 195 175 235—605; McGee 190 169 211—570; Galbraith 117 249 156—522. Total 2840.

Raybestos took three straight from Can. Alladin when Alex. Miller bowled 765. C. Smith of Alladin had 600. High singles A. Miller 312 249 204. C. Smith 300; J Coursey 255; H. Hamblin 207; W. Kay 200.

Can. Alladin Co.: C. Smith 120 185 300—605; C. Leibers 148 132 130—410; H. Hamblin 110 159 207—476; E. Smith 130 157 140—427; W. E. Bannon 165 173 175—512. Total 2430.

Raybestos Co: J. Coursey 131 117 255—503; W. Kay 196 200—395; Maudsley 161—161; W. Rogers 168 183 174—525; H. Miller 148 192 138 — 478; A. Miller 204 249 312—765. Total 2828.

Peterboro Canoe Co. took three straight from Fitzgerald & Co. Copping and Cullen were high men with 693 and 631. High singles Cullen 301, Copping 283 224; Watkins 269; Searight 256; K. Shadgett 218, Murdock 214.

Fitzgerald and Co.: T. Ferguson 153 145 133—431; B. Logan 144 144 141—429; A. V. Shadgett 171 184 120 —475; B. Chambers 110 64 159—333; K. Shadgett 152 156 217—525. Total 2193.

Peterboro Canoe Co.: Murdock 150 168 214—532; Cullen 165 165 301 — 631; Watkins 269 127 198—594; Searight 107 256 134—497 Copping 186 224 283—693. Total 2947.

Can. Pack. Co. No. 1 won 2; Can. Pack. Co o 2 won one High 3, C. McLean 630; high singles C. McFee 228; C. McLean 226 223; G. S. Mathews 205.

Can. Pack. Co., No. 2: J. Greig 161 150 169—480; Rod. Shadgett 190 137 149—476; J. Bradbury 138 145 147—430; H. Wright 169 154 198—521; C. McFee 136 228—364. Total 2271.

Can. Pack. Co., No. 1: W. Fanning 115 152 179—446; Des Marshall 138 172 177—507; G. S. Matthews 205 189 98—492; L. Brown 160 175—335; C. McLean 226 223 181—630. Total 2410.

MANY PLAYERS OUT WITH SAINTS

New Junior Team Has Twenty-five Men at First Practice.

St. John's, the new Peterborough junior team, had some twenty-five players out at their initial workout at Brock street rink last night, and it was necessary to work the squad in relays. Most of last year's St. John's team were on the ice, as well as players from all the other Church League teams, and from the talent offering their services the management should be able to select a strong team.

Among those out were Hutchinson, Johnston, Frost, Williams, McGee, White, F. Hall, Jarvis, J. Hall, Hartley, Dunkerly, Cuthbertson, Butcher and Ellis.

SEMET SOLVAY
Coke
Cannot Be Equalled
PITTSTON ANTHRACITE
Coal
None Better
THOS. A. REHILL CO.
210 Wolfe St. Phone 245
ws-3657

Renew Your Subscription

DOURO COUNCIL

The statutory meeting of the members of the Municipal Council of the Township of Douro was held at the Town Hall, Douro, on Tuesday, December 15th. All the members were present.

The following municipal By-laws were passed, viz.—By-law No. 976, fixing time and place of nominations: By-law No. 977, fixing upon time and place at which election shall be held and appointing deputy Returning Officers and Poll Clerks; By-law No. 978, fixing upon rates to be paid, election officials, polling places, etc.

Moved by J. A Crowe, Seconded by A. Carveth, that the plan of subdivision of part of lot 25, Concession 3, Township of Douro be approved by the Council. Carried.

Moved by J. D. O'Shea, Seconded by A. Carveth, that the treasurer be authorized to accept collector's Roll, less the following abatements: Mary Lynch, tax, $5.80 plus 5 per cent, $6.09; Wm. Kellar, $6.09, dog tax, plus 5%, $6.30; Isaac Freeburn $2.00, dog tax, plus 5%, $2.10; Harry Bell, 5% on $72.56, $3.85; Chas. Tighe, $2.23, plus 5%, $2.33 to go to county; Mrs. Matilda Dormer, $43.70, plus 5%, $45.89, to go to county.

The following accounts were passed, viz., Township of Otonabee, half cost of work on boundary, $281.75; Township of Dummer, half cost of work on boundary, $134.60; H. Ingram, $70.00; Bruce Bolton, $33.00; Stepehn Scott, $96.00; William Hayes, $64.80; J. R. Fraser, salary as M.O.H., $20.00; J. J. Leahy and A. I. Moher, $6.00; F. D. Leahy $6.00; Charles Bolton, $16.18; John McMurray, $12.00; Mr. Hall, Sheriff' $57.15; J. J. Leahy $30; J. A. Crowe $30; J. D. O'Shea $30; A. Carveth $30; T. J. FitzGerald $30; F. D. Leahy, $250.00; Wm. McKiever $4.50; R. Shahan $100.00.

Moved by J. A. Crowe, Seconded by A. Carveth, that treasurer's financial statement be received and adopted, and 50 copies printed for distribution.

NOTICE!
ICE CREAM at Grady's

We sell Neilson's Ice Cream the year around. Try some of the winter novelties, or take a Brick home for dessert.

Eskimo Pies 5c
Alaska Sweethearts 10c
Bricks 35c

Frigidaire System

W. J. Grady
Cor. LOCK and LANSDOWNE
Phone 537
3d-21-23-24

ROOFING SUPPLIES.

Extend the life of your Old Iron and Felt Roofs. We supply the Paints ,or Estimate on the complete job.

ALEX. McLEOD
120 Hunter Street E.
'Phone 775.

Phone Johnny-on-the-Spot for Coal—763.

Nut Coal	$14.75
Stove Coal	$15.25
Solvay Coake	$12.00
Dry Hard Slabs	$12.00
Hardwood	$13.00
Mixed Slabs	$9.00
Mixed Wood	$9.00

HODGSON BROS.
BETHUNE AND DALHOUSIE

FOR THE
Open Grate

Nothing will add more to the comfort of the home this festive season than a bright, cheerful fire of

CANNEL COAL

And you'll get the utmost in satisfaction if you burn our superior quality of Ebony Cube Cannel at

$15 A TON

PETERBORO FUEL CO.
KELLY BROS.
134 Aylmer Phone 270-362

SPECIAL USED CAR OFFER

FROM DEC. 10 TO DEC. 24
SPECIAL TIME PAYMENT PLAN
With Free Protection in case of Sickness or Accident.
This offer applies on USED CARS for delivery either this Winter or next Spring, without extra cost. Terms Arranged.

SELKIRK & ELLIOTT
'Phone 98 Peterborough 171-175 Hunter St.
7d 10 12 14 16 19 21 23

WHAT'S YOUR RATING?

WHAT'S YOUR RATING?

Here are the answers to questions on page 13.

1. A celebrated Confederate general of the Civil War.
2. Sir Robert Baden Powell.
3. Louis Pasteur.
4. ". . . as the Romans do."
5. Othello.
6. Harry Houdini.
7. Dumas' The Three Musketeers.
8. Poland.
9. The Saxons under Harold and the Normans under William the Conqueror.
10. France.

(Copyright, 1927, McClure Syndicate.)

NOTICE OF REGISTRATION OF BY-LAW.

NOTICE IS HEREBY GIVEN, That a By-law was passed by the Council of the Corporation of the City of Peterborough, on the 5th Day of December, 1927, providing for the Issue of Debentures to the amount of $295,000.00, for the purpose of constructing a Combination School, and that such By-law was registered in the Registry Office of the County of Peterborough, on the 6th Day of December, 1927. Any motion to quash or set aside the same or any part thereof,must be made within Three Months after the first publication of this Notice, and cannot be made thereafter.

Dated the 7th Day of December, 1927.

S. R. ARMSTRONG,
Clerk.

3d-7,14,21-3826

RAILWAY TIME-TABLES.

CANADIAN PACIFIC RAILWAY (Corrected to date.)

Going East—
8.10 p.m.—Indian River, Norwood, Havelock, Bonarlaw and Tweed. Daily except Sunday.
11.59 a.m.—Havelock, Tweed, Kingston, Smiths Falls, Ottawa, Montreal, Quebec, Boston and New York. On Sunday to Havelock only.
12.36 a.m.—Havelock, Tweed, Kingston, Perth, Ottawa, Smiths Falls, Montreal, St. John, Boston and New York. Daily except Saturday. Sleepers Montreal and Ottawa.
1.50 a.m.—Havelock, Tweed, Perth, Smiths Falls and Ottawa. Daily.

Going West—
4.55 a.m.—Myrtle, Toronto, Guelph, Goderich, Hamilton, Galt, Woodstock, St. Thomas, London, Chatham, Detroit, Chicago and New York. Daily.
5.50 a.m.—North Toronto, Agincourt, Owen Sound, Orangeville, Teeswater and Brampton. Daily except Sunday.
7.35 a.m.—Toronto, Hamilton, Brantford, Buffalo, New York, Galt, Woodstock, London, Chatham, Detroit and intermediate points. Daily except Sunday.
7.00 a.m.—Bethany, Lindsay, Orillia, Port McNicoll and intermediate points. Daily except Sunday.
2.30 p.m.—Toronto, Hamilton, Buffalo, Rochester, Boston, Woodstock, London, Windsor, Detroit, Chicago and intermediate points between Peterboro and Toronto. Makes connection with Vancouver Express for Winnipeg and Vancouver. Daily.
6.30 p.m.—Lindsay, Toronto and intermediate points. Daily except Sunday.

CANADIAN NATIONAL RAILWAYS TIMETABLE. (Corrected to Date.)

Train No. 96—7.00 a.m., for Port Hope, Oshawa, Toronto, and makes connections for points on the Main Line East.
Train No. 93—8.20 a.m., for Lindsay, Blackwater Jct., Orillia, Midland, North Bay, and Toronto.
Train No. 371—8.40 a.m., for Lakefield.
Train No. 98—8.35 a.m., for Hastings, Campbellford, Stirling, Belleville, and makes connection with the "International Ltd." for Kingston, Brockville, Cornwall, Montreal, Boston, Portland, New York, and Halifax.
Train No. 92—12.00 noon, for Port Hope, Oshawa, Toronto, Hamilton, Buffalo, New York, London, Chicago, and makes direct connections for points in California, also makes connections for points on Main Line East of Port Hope.
Train No. 100—12.15 p.m., for Hastings, Campbellford, Stirling, Belleville, connecting with the "Inter-City Train" for Montreal, Quebec, and Halifax.
Train No. 373—12.10 p.m., for Lakefield.
Train No. 95—5.15 p.m., for Lindsay, Orillia, Midland, North Bay, Toronto, making connection with the "National" for Sudbury, Winnipeg, and Pacific Coast points.
Train No. 299—8.05 p.m., for Lindsay. Runs Saturday night only.
Train No. 94—8.59 p.m., for Port Hope, Kingston, Montreal, Quebec, Halifax, Boston, Portland, and New York. Carries through sleeper Peterborough to Montreal.

FOR SALE OR EXCHANGE.

A very desirable Property situated in West-end, consisting of a Brick House, modern, hardwood floors throughout; large lot with garage; good terms. Owner would consider a Small House as part pay. Price $6,200.00

A nice Property of 4 Acres, with good brick House, barn, hen house, considerable fruit, situated a short distance from City. Owner will exchange for a Small House in City, or will sell on good terms. Price $5,500.00

That One and All may have a Merry Christmas and a Happy and Prosperous New Year, is the wish of

J. T. O'Connell & Co.
136 Hunter Street W., Peterborough.
House 'Phone 1359, Office 'Phone 370

SYNOPSIS OF A PROPOSED BY-LAW.

The Municipal Council of the Corporation of the City of Peterborough proposes to pass a by-law entitled "A by-law for fixing the assessment of the property of the Western Clock Company Limited."

The purpose of this by-law is to fix the assessment of the building erected to the south of the main building on part of Block "V" east of Armour Road on Corporate Plan Number One "A" for the City of Peterborough, said building being approximately one hundred and forty feet by eighty feet and being composed of a main floor and basement for a period of ten years from the 1st day of January 1928 at $1.00 excluding assessments for school taxes and local improvements.

Take Notice that the foregoing is a synopsis of a proposed by-law of the Corporation of the City of Peterborough to be submitted to the votes of the electors qualified to vote thereon at the next annual election for the Municipal Council and the Deputy Returning Officers appointed to hold the said election shall take the vote.

And that the 31st day of December A.D. 1927 at the hour of eleven o'clock in the forenoon at the office of the City Clerk in the Municipality has been fixed for the appointment of persons to attend at the polling places and for the final summing up of the votes by the Clerk.

And take notice further that a tenant qualified to vote under Section 265 sub. sec. 3 of The Consolidated Municipal Act 1922 must deliver to the Clerk not later than the 10th day before the day appointed for taking the vote the declaration provided for by the said sub-section.

If the assent of the electors is obtained for the said proposed by-law it will be taken into consideration by the Municipal Council of the said Corporation at a meeting thereof to be held after the expiration of one month from the date of the first publication of this notice and that such first publication was made on the 7th day of December 1927.

S. R. ARMSTRONG,
Clerk.

3d-7,14,21-3817.

BARRISTERS AND SOLICITORS.

JORDON & O'BRIEN—Barristers, Solicitors, Notaries. Money to loan on easy terms. Special attention to Patents and Trade Marks. Phone 219. Hon. G. N. Gordon, K.C., J. A. O'Brien.

J. R. CORKERY, Barrister, Solicitor, Notary Public. Office, Ground Floor, 414 Water St., Peterborough. Five doors North of Hunter street. Money ot loan at current rates on easy terms.

G. T. MEDD—Barrister, Solicitor, Notary. Office over the Dominion Bank, corner of George and Simcoe streets. Telephone No. 22. Private funds to loan at current rates upon easy terms.

R. R. HALL—Barrister, Solicitor, etc., Peterborough, Ont. Office, corner of Hunter and Water streets, over the Canadian Bank of Commerce. Trust Funds to loan on easy terms of payment.

JAMES FORDYCE STRICKLAND—Barrister, Solicitor, Notary Public, Peterborough. Phone 191. Money to loan. 275 Water Street.

WILFRID F. HUYCKE—Barrister, Solicitor, Notary Public. 395 Water street. Telephone 222.

PECK, KERR & McELDERRY—Barristers, Solicitors and Notaries. Office, Water street, Peterborough. Money to loan at the lowest current rates of interest. Telephone 1950. E. A. Peck, F. D. Kerr, K.C., W. J. McElderry.

SURVEYOR.

F. T. WEBSTER, Ontario Land Surveyor, Registered Professional Engineer, formerly of Ottawa. Phone 2540.

VETERINARY.

DR. W. F. McELROY, Vet. Sur., office and residence, 190 Charlotte St., Charphone Bldg., Peterboro. Phone 1282.

MEDICAL.

DR. BUCHANAN, F.R.C.S., Edinburgh M.R.C.S. Eng., L.R.C.P., London, Eye Ear, Nose and Throat Specialist. Hours, 9-11, 2-4 p.m., and 7-8 p.m. Phone 519. Office, corner Water and Murray streets.

DR. C. C. CRAGG, Eye Ear, Nose and Throat. Office, Clinic Building, corner Charlotte and Reid. Phone.

DAVIS-THOMPSON COMPANY, LTD.
Insurance and General Agency
433 GEORGE STREET - - PHONE 40

4% INTEREST, compounded Half-Yearly, Paid on Deposits.

One Dollar opens an account. Special facilities afforded Depositors for the convenient transaction of their business, and accounts are subject to cheque withdrawal.

For Sums of $100 and upwards this Company's Debentures are issued in terms of one to five years, bearing special rates of interest, depending upon the term of investment.

MONEY TO LOAN.

Toronto Savings and Loan Co.

435-437 George Street, Peterborough.

WE HAVE MANY BEAUTIFUL HAND-PAINTED GIFT BOXES OF CHOCOLATES. BIGGEST ASSORTMENT IN CITY. UP FROM **50c**

WATCH FOR OUR CHRISTMAS DINNER BILL-OF-FARE

If Your Sweet Tooth, says 'Candy' Your Wisdom Tooth, of course, says "ELITE"

MANY OTHER LINES OF CANDY. HIGH-GRADE HARD CANDY CHRISTMAS MIXTURE, LB..... **25c**

WATCH FOR OUR CHRISTMAS DINNER BILL-OF-FARE

Band To-Night — Sacred Heart Rink
Good Ice — Good Music.
ADMISSION 25c and 15c. No Small Children Admitted

HEINTZMAN HALL

A Player Piano

FOR XMAS.

1 Brand New STERLING PLAYER PIANO ONLY

$475.00

With 10 Rolls and Bench.

Beautiful Mahogany case and a lovely tone.
Terms $10.00 Cash—Balance $10.00 Monthly.

UPRIGHTS From $330.00 up.
Your present piano taken in exchange.

Heintzman Hall
Open Evenings - Phone 258

LOCALS

J. E. A. FITZGERALD

Has now on hand all sizes "Lehigh Valley Coal" (the coal that satisfies). Also large and small nut coke. Special hard and soft wood slabs. Cut and split if desired. All at current prices. 'Phone 111.

20-154-3840.

Ye Olde Firme Heintzman & Co.

GIVE A BOX OF

Victor Records

FOR CHRISTMAS
WHAT COULD MAKE A FINER GIFT?

Choose from the following:

35788—
Christmas Hymns and Carols, Part I. (Trinity Choir)
Christmas Hymns and Carols, Part II. (Trinity Choir).
35806—
"Adeste Fideles" (Associated Glee Club)
"The Lost Chord" (Associated Glee Club)
9019—
"Messiah"—"Surely He Hath Borne Our Griefs" (Royal Choral Society)
"Messiah"—"All We Like Sheep" (Royal Choral Society)
268503—
"Hallelujah" Chorus
"Londonderry Air" Canadian National Exhibition Chorus (2,200 Mixed Voices)
1248—
"Beautiful Isle of Somewhere" (Marion Talley)
"God Will Take Care of You" (Marion Talley)
20246—
"Joy to the World" (Trinity Choir)
"O Come, All Ye Faithful" (Trinity Choir)
19816—
Christmas Fantasy, Part I., Organ Solo (Mark Andrews)
Christmas Fantasy, Part II., Organ Solo (Mark Andrews)
19823—
"Silent Night, Holy Night" Elsie Baker
"Hark! the Herald Angels Sing" (Trinity Choir)

Heintzman Hall
'Phone 258
Royal Bank Building, HUNTER ST.
Open Evenings :: We Deliver

XMAS GIFTS

The Ideal Xmas Gift is Jewelery which everybody appreciates and admires. Here are a few suggestions if you have not already chosen:

- Diamond Rings.
- Diamond Bar Pins, 18-kt. White Gold.
- Wrist Watches for Ladies and Gents.
- Bracelets.
- Tie Pins.
- Brush, Comb and Mirror Sets.
- Boudoir Clocks and Lamps.
- Umbrellas.
- Silverware in All Patterns.
- Beaded Bags.
- Cuff Links.
- Bridge Sets.
- Pen and Pencil Sets.
- Cigarette Cases.
- Cigarette Lighters.
- Pearl Beads, etc.. etc.

Come in and let us show you our well selected stock of Christmas Gifts.

WARNE BROS.
DIAMOND HALL
'PHONE 380

SELECT CHRISTMAS FRUITS

Our Thistle Brand Raisins and Currants are top quality of the market. Big, Plump Valencias and the choicest Currants are featured at Hamilton's, Simcoe Street. Phone 148
3d, TWF, 2602

A XMAS GIFT.

There is no happiness without comfort. Give a ton of coal, coke or a half cord of wood. Let's help you help others. SANITARY ICE SUPPLY. 'Phone 147.

CHRISTMAS DINNER WILL BE SERVED AT EMPRESS HOTEL FROM 12.30 TO 2 O'CLOCK, SUNDAY, DECEMBER 25TH, AND ALSO MONDAY FROM 12 TO 2 O'CLOCK. RESERVATIONS CAN BE MADE BY PHONING 121. $1.25 PER PLATE. 3d-20,22,24-3965

WHAT FINER GIFT

for Christmas than a case of our delicious, wholesome and refreshing Ginger Ale? Everybody in the family will enjoy a glass or two at the Christmas dinner; it will wash down the turkey and plum pudding. 24 bottles to a case.

PETERBOROUGH BOTTLING WORKS
J. W. BOORMAN
384 Queen St. Phone 232

SKATES SHARPENED
Oil Stone Finish **15c** Pair
WM. TAYLOR,
221 Hunter Street West.
fmw

W. GORDON HALL
Electrical Contractor
'PHONE 1403-W.

GIFTS OF JEWELRY

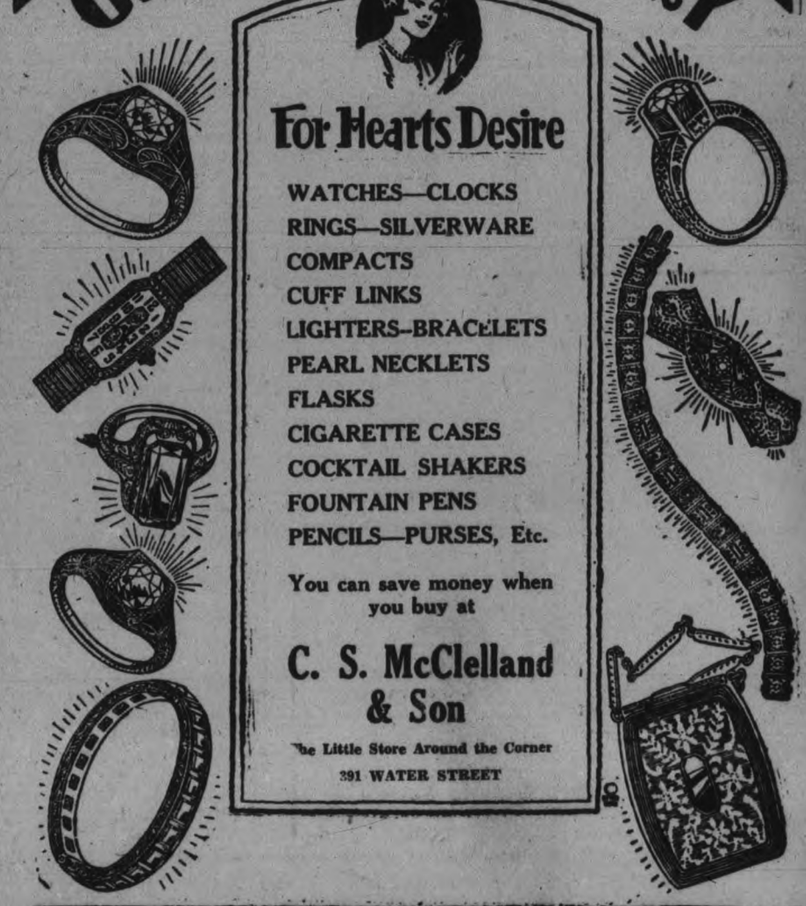

For Hearts Desire

WATCHES—CLOCKS
RINGS—SILVERWARE
COMPACTS
CUFF LINKS
LIGHTERS—BRACELETS
PEARL NECKLETS
FLASKS
CIGARETTE CASES
COCKTAIL SHAKERS
FOUNTAIN PENS
PENCILS—PURSES, Etc.

You can save money when you buy at

C. S. McClelland & Son
The Little Store Around the Corner
391 WATER STREET

EXPERT BEAUTY CULTURE

AT MODERATE PRICES

Our Operators are exceptionally skilled in
MARCELLING, FINGER & WATER WAVING AND PERMANENT WAVING.

CAPITOL BEAUTY PARLORS
Phone 2765 Capitol Theatre Building

Such **GIFTS** As These Are Sure To Please!

PIPES

DUNHILL'S .....$7.00 to $15.00
NIBS (London made) $3.00
PETERSON'S .....$2.00 to $9.00
CASE PIPES, beautiful Amber stems, $1.50 to $5

CIGARS

IN CHRISTMAS CARTONS

Boxes, 10's, from 50c
Boxes, 25's, from $1.15
Boxes, 50s, from $2.25

CIGARETTES AND TOBACCO IN CHRISTMAS WRAPPINGS
FULL LINE OF POUCHES, CIGARETTE CASES AND SMOKERS' SUNDRIES

P. GOSSELIN

348 GEORGE ST. 99 HUNTER ST.
Peterboro's Largest Independent Cigar Shops
Closed Monday, Dec. 26

THE GIFT SUPREME

BIFOCALS — miles and inches through the one lens. Also Shopping Oxfords and Lorgnettes, in White Gold and Sterling Silver — at prices to suit all!

M. J. ROCHE, Opt.
Eyesight.
188 Charlotte St. Phone 422

P.J.CARROL'S Up-To-ate TAXI FOR HIRE

Luxurious new Willys-Knight Sedan Great Six, for Private Driving, Weddings, Funerals and other events. Prompt Service. Call Empress Hotel. Phone 121 or 1052J any hour, Day or Night

5d, 149, 2329

Swift's Premium Bacon, lb. 37c

By the ½ Side, lb. 35c; by the Side, lb. 33c

Holly Wreaths, each 25c
(With plenty of Berries)

Christmas Crackers, box .25c, 50c and 75c

2 lb. Mincemeat, 25c

Christmas Stockings..5c, 10c, 15c and 25c

2 Lbs. Mixed Candy 25c

See our Oranges—Navels and Florida Pineapple at Lowest Prices.

Mixed Nuts, lb. .....19c and 23c

168 Charlotte — 60 Hunter St.
Boyle's CASH & CARRY GROCERY.
New Store: 571 Chamberlain
Cor. Lake & Aylmer — Cor. Patterson & Rutherford

"IT'S CONFIDENCE THAT DOES IT"

At White's Its Right

It's a comfort our customers have, the knowledge that the quality of their purchase is RIGHT, because it came from White's. Then there's the wonderful service, you collect your own order, or are given individual service as desired—and still another feature, we deliver grocery orders FREE.

Broken Walnuts, lb. ....39c | English Lemon Peel, lb...15c

CANDY

We have a wonderful assortment of CANDY:
Satin, lb. 25c
Fresh Creams, lb. .. 23c
Assorted Creams, lb. 29c
Xmas Mixed, lb. .. 25c
Buttercups, lb. 25c

GRAPES

Packed 1-lb. 2-lb. Boxes
California, lb. 25c
Malaga, lb. 35c
Orchard Fruits, 2-lb. Tin 69c

NUTS

Fancy Mixed, lb. .. 27c
Every variety is of the best quality.

Choice Mixed, lb. .. 23c
These also are a high-grade quality.

Fancy Budded Spanish Walnuts, lb. 35c

Paper Shell Pecans, lb. 55c

ORANGES

This Fruit is from one of the select cars arriving in Ontario.
Sunkist Seedless, Doz.. 59c, 65c and 75c
Florida Extras, Sweet, Dozen 39c

CRANBERRIES

Late Haws, lb. 30c

APPLES

Delicious .... 5 for 25c

CHRISTMAS NOVELTIES

CHRISTMAS NOVELTIES

We certainly have a large variety from which to choose—lots of fun in them.
Lucky Snowballs, small, large and medium.
Lucky Tubs ..... 35c and 55c
Dolly Bedstead. Every little girl wants one of these. Each 35c

Santa in his Chimney, containing 12 Red Crackers. Each 75c
Dainty Red Baskets full of Red-papered Crackers. Each ..... 50c and 75c
Then we have the Huge Crackers, with loads of fun. Each . 85c and $1.50
We also have Lucky Pies, Surprise Cakes, and beautiful Decorated Crackers, 12 to a Box, or sold Singly.

SUNDRIES

Preserved Ginger in Stone Jars 58c
Crystalized Ginger, pkg. 50c
Ginger Marmalade, Jar 27c
Red Currant Jelly, lb. Jar 25c
Mincemeat, extra good, lb. 21c
Pure Gold Jellies, 2 Packages 15c

Crosse & Blackwell's Pickled Walnuts, Bottle .. 55c and 95c
Bordeaux Walnuts, new crop, a perfect sample of Halves, lb. ... 65c

A FEW GIFT SUGGESTIONS

Brown Betty Tea Pot full of Tea 49c
Red Rose Orange Pekoe, ½-lb. Pkg. 43c
Christie Fine Biscuits, Tin Box $1.75

Box Delicious Apples, ... $4.75
Individual Puddings, ... 2 for 25c
Orchard Fruits, 2 lb. 69c
Jar Betty's Grapefruit Marmalade, Jar . 25c

VEGETABLES

Potatoes, good, pk.. 25c
Parsnips, pk. 40c
Turnips, 3 for 10c
Carrots, pk. 30c
Cabbage .. 5c, 10c, 15c

All grocery orders delivered Free of charge from our 3 stores.

PORTER S. WHITE CO.
Phones 1900 2900 2906 • Groceterias 332 GEORGE ST. 346 CHARLOTTE ST. 150 PARK ST. N.

SPECIAL SHORT TERM CLASS IN

Shorthand and Typewriting

COMMENCING

Tuesday, Jan. 3rd, 1928

Our Slogan:

"BEGIN JANUARY 3RD—BE READY FOR A POSITION IN JULY"

Write, phone or call for full particulars. Arrange early as number accepted for this Class will be limited.

Peterboro Business College, Ltd.
J. A. McKONE, Pres. Phones—Day 589, Eve. 1170
13d-162

WELCOME GIFTS
FOR THE

BOYS!

ALUMO SKATES
AUTOMOBILE SKATES
SKATING BOOTS
STRAPS, PUCKS,
HOCKEY STICKS
SLEIGHS, SCOOTERS
JOYCYCLES, WAGONS,
FLASHLIGHTS,
POCKET KNIVES
ETC., ETC., ETC.

PRICES RIGHT — We're away From the high rent districts.

H. T. Millard
225 HUNTER ST. - Phone 234

FOR THE WEEK-END AT "BOBBY'S"

Rose Brand Mincemeat, lb. 18c
Comet Peas, 2 tins 25c
Comet Corn, 2 tins 25c
Comet Tomatoes, 2 tins 25c
Nevada Flour, 24-lb. bag 99c
Macaroni, 2 pkgs. 25c
Eddy's Matches, 3 pkgs. 25c
Kippered Herrings, in Tomato Sauce 10c
Apex Pork and Beans, per tin 8c
Large, Firm, Malaga Grapes, lb. 30c
New Shipment Sunkist Oranges 55c, 65c, 75c
Christmas Creams, Chocolates, Candy Canes.

HOME EDITION

The Evening Examiner

IF IT WILL HELP PETERBOROUGH AND DISTRICT, THE EXAMINER IS FOR IT.

PROBABILITIES.
Moderate north-westerly winds; fair to-day and Friday; not much change in temperature.

VOL. LX., No. 146 — PETERBOROUGH, THURSDAY, DECEMBER 22, 1927 — PRICE THREE CENTS

Two Verdicts of Accidental Death Returned

DEATH OF HENRY STEWART WAS ACCIDENTAL, JURY FINDS

Clayton Greatrix, Driver of Car Which Struck Him, Freed of Blame.

OCCURRED DEC. 21.

Chauffeur Says He Would Have Missed Man If He Had Not Turned Back.

Clayton Greatrix, the driver of one of Herbert Stinson's taxi cars, which struck Henry Stewart on Hunter Street about 7.10 on the night of November 21st, was last night freed of all blame for the accident by the Coroner's jury . The jury found that the late Henry Stewart came to his death through an unavoidable accident, and that the driver of the car was not to blame.

The night of the accident was misty and foggy, but all the witnesses declared that the bridge was well lighted where the accident took place. The driver was returning from making a call at Driscoll Terrace, and was due at 258 Aylmer Street at 7.15, five minutes after the accident occurred a few feet west of Sheridan Street. He stated that Mr. Stewart attempted to cross the street, and when he got part way across the turned back to the sidewalk and was hit by the car.

Clayton Greatrix, the driver of the taxi, was the first witness called. He said he had been driving cars in this city since March, 1926, and had been with Mr. Stinson for about six weeks when the accident occurred. Before that time he drove a delivery truck for Harry Boyle.

At the time of the accident witness was driving his car west on Hunter Street, and when he had crossed the bridge Mr. Stewart stepped from the sidewalk and went to cross the street. "If he had kept on going I would have missed him, but Mr. Stewart turned, and while he was on his way back to the north sidewalk, I struck him, knocking him down," he said. Witness declared that he did not see the deceased until he was right in front of his car, as it was a wet, foggy night. He was unable to say how fast he was going, but he said he stopped his car in 18 feet.

Dr. MCalcolm J. McCulloch, when called upon to give evidence, said that he found Mr. Stewart in his own home in a dazed condition, and his mental faculties were rather clouded. In describing the injuries witness said there was a bad cut on the right side of Mr. Stewart's head, there were other cuts on the scalp, and several ribs were broken on the same side. He was of the opinion that death was indirectly due to the accident, as he did not believe the injuries were such as to cause death to a man in the prime of life.

Walter Harron, the third witness called, said he had known Mr. Stewart for 18 or 19 years. On the night of the accident the first thing that drew his attention was the noise of a bumper trailing. He saw a man lying on the pavement, and he immediately rushed over with several other men. He identified Mr. Stewart, and helped to remove him to his home. Witness when asked by the Coroner where the body was lying, said it was lying on the pavement directly behind the car, which was about a length away, and it would be about 9 feet from the curb and about the same distance from Sheridan Street.

Constable John Naples told the jury of the investigations he carried out for the Police Department. When the constable arrived where the accident took place he found that the body had been removed. He tested the brakes of the car, and found them in first-class working order.

Laura Stewart, daughter of the deceased, was called to identify the deceased as her father, Henry Stewart.

Crown Attorney G. W. Hatton, K.C., conducted the inquiry before Coroner T. W. H. Young. Members of the jury were: H. Huffman (foreman), P. Bolton, J. Gillespie, G. Grange, J. Hoggart, H. O'Rourke, William McAuliffe, and W. Koster.

THE WEATHER

Lowest temperature last night 17 degrees; by daylight it had risen to 21 degrees. Highest yesterday 24 degrees. This is the shortest day of the year and the first day of winter. Contrary to what is usually taught in the schools the beginning of the seasons varies a little from year to year and is not always on the 21st day of March June, September and December, although the 21st is the average date. Mr. James Murty, the Hunter street stoveman, told me last night that at the conclusion of the heavy snowfalls in March '870, a man shovelling snow off the roof of Mr. B. Shortley's harness shop on George street, took a leap from the roof of the three storey building to the deep soft snow on George street and landed uninjured. His name has passed into oblivion, but the memory of the dead remains.—W. P.

Red Hats Bestowed On New Cardinals

ROME, Dec. 22. Canadian Press —Red hats were bestowed by the Pope yesterday afternoon upon the four new Cardinals recently created. They were Monsignor Raymond Rouleau, Archbishop of Quebec; Monsignor Charles Joseph Binet, Archbishop of Besancon; Monsignor Alessie Lepiciar, titular Bishop of Tarsus, and Monsignor Justinian Szerrociyi, Archbishop of Gran.

Monsignor Lepicier voicing the thanks of the Cardinals, assured the Pontiff of their filial devotion and their recognition of the grave burdens they are called upon to assume with their new dignity

The Pope replying, alluded to the fact that the new wearers of the purple, were relatively young. He mentioned Cardinal Szerroedyi particularly as the "Benjamin" of the Sacred College.

Of Cardinal Rouleau he recalled his work for education in his dioceses of Valleyfield and Quebec and concluded by exclaiming "What a vast and magnificently-Catholic Country is Canada."

POSTMAN HURT WHILE ON DUTY

Walter Jeffrey Falls While Descending Steps of House.

HAS RIBS BROKEN.

To-day there is a new mail man on walk No. 3. Walter Jeffery, the regular route man, is in Nicholls Hospital suffering from fractured ribs as a result of a fall while descending the steps at the home of Alex. Stewart, 189 Dalhousie street, Wednesday morning.

PREMIER COLD PAPER CHARGES

Baldwin's Aloofness Blamed By Liberal Organ For Party Dissension.

TORIES REPLY.

LONDON, Dec. 22. — (United Press.)— The aloofness of Premier Stanley Baldwin and also of Commander Eyres Monsell, chief whip, is said by the Liberal Westminster Gazette to-day to be responsible for increasing discontent in the Tory ranks.

The Prime Minister, adds that paper, does not chat with supporters when the opportunity arises and is quite gruff with some of the newcomers. Moreover, he was recently observed to hold nearly a half hour's conversation with certain Liberals. Conservative headquarters, in replying to the Westminster Gazette, retorts that these allegations are part of the usual Liberal propaganda at this time of year, and that while naturally there are many diverse opinions in a party as large as the Tories, Mr. Baldwin enjoys the fullest confidence, esteem and affection of his colleagues.

Independent observers, however, do not share this optimistic outlook, and Sir William Joynson-Hicks' recent statement that Lord Birkenhead did not treat the prayer book question with the lofty solemnity of the Prime Minister has caused much amusement, showing what these members of the cabinet think of each other.

Around the City

Bank clearings for the week totalled $1,132,587.

The Christmas mails are being handled speedily and efficiently, judging from appearance at the city post office. Extra help has been obtained by Postmaster Lacheur, who is quite pleased and wholly satisfied with the manner in which his staff is swinging into action.

Two more shopping days before Christmas.

Early this morning the fire brigade made a hurried call to 463 Hunter street west, where the curtains in a parlor were burning. Considerable damage to the room and contents resulted from the blaze but there is adequate insurance. The call was rung in at 7.59.

Hickman Is Reported In Former Home Town

TULSA, Okla., December 22. — Acting on a report that William Hickman, the accused slayer of Marian Parker, may be seeking refuge in his former home in Hartford, Ark., the police yesterday threw a guard on the highway east of here after three men declared they had seen a man answering Hickman's description.

A restaurant employee told the police the suspected slayer may have been the man who stopped in his place of business Tuesday night and asserted he had driven from California in three days and nights. The man ordered coffee and left without paying for it, declaring that he had no money.

The other men reported seeing a man resembling photographs of Hickman.

CONTEST LIKELY IN N. MONAGHAN

Nomination Takes Place in May's School To-morrow Afternoon.

STARTS AT ONE.

The North Monaghan township nominations for council will be held to-morrow afternoon from 1 to 2 o'clock, in May's school, and then the nominated candidates will be given an opportunity to address the ratepayers and the members of the old council will be called upon to explain the business of the township during the past year

As Reeve Lillico is retiring, one candidate is already in the field in the person of Councillor T. M. Hunter, who is a former reeve of the township and Warden of the county. Ex-Reeve Rye, also a former Warden, is also expected to be nominated but it has not been intimated whether he will stand or not. If these two enter the contest North Monaghan is assured of a real fight for the reeveship. There are numerous applicants for the other positions on the council and when the nomination is over it is more than likely there will be a contest for every position on the council.

INSPECTOR DENIES HAT PULLED DOWN

Prisoner Was Ahead of Him and Simply Bolted For Liberty.

Provincial Officer Joseph Stewart told The Examiner to-day that Howard, in making his escape from his custody on Wednesday afternoon did not pull his hat down over his face, as was stated last night. He said that he was following directly behind the prisoner, who was coming down the stairs with his wife, and when he came to the bottom of the stairs he beckoned to the prisoner to go to the cells, but he made a dash for freedom.

MINISTERS PLAN THEIR VACATIONS

Premier Going Home—Churchill Will Wrestle With Budget.

LONDON, Dec. 22 (Canadian Press Cable).—Premier Stanley Baldwin will spend Christmas at his home in Worcester, where he will smoke his pipe and inspect his pigs. Sir Austen Chamberlain, Foreign Secretary, will seek quiet in his house in Sussex, while Winston Churchill, Chancellor of the Exchequer, proposes spending Christmas wrestling with the budget problems at Westerham. Sir William Joynson-Hicks, Home Secretary, will spend the holidays at Sussex and immediately afterwards will leave for the south of France.

COSTES AND LEBRIX CROSS MOUNTAINS

Fly From Santiago, Chile, To La Paz, Bolivia, To-day.

LAPAZ, BOLIVIA, Dec. 22.—(Canadian Press.)—Dieudonne Costes and Joseph Lebrix were about a thousand miles closer to New York to-day, having reached here from Santiago, Chile, after twelve hours and twenty-two minutes of non-stop flying over mostly mountainous territory.

ONE OF BILLS GIVEN SLAYER IS DISCOVERED

Tendered By Youth Resembling Hickman in Seattle Store.

OFFICERS ON TRAIL.

Case Clinched and Search Near End, in Opinion of Officers.

SEATTLE, Wash., December 22 (Canadian Press). — A hot trail, believed to be that of William Hickman, was followed by six hundred Seattle officers to-day after a youth resembling the suspected kidnapper and slayer of little Marian Parker, left one of the gold notes received as ransom from her father at a store here.

The search for the fiend who mutilated the little daughter of Perry Parker, Los Angeles bank official, and dumped the torn body almost at the feet of the distracted father after receiving $1,500, switched from California to the State of Washington with electrical suddenness last night when an excited haberdasher showed the police a twenty-dollar bill identified as one of those which Parker had given the kidnapper.

The number on the bill which the store proprietor received from his customer was K-68016970. The numbers on the bills given Hickman by Parker were K-68016901 to K-68016955 inclusive.

When notified of the clue, Chief of Detectives Herman Cline, Los Angeles, said, "The search, in my opinion, is near the end. The payment of the $20.00 gold certificate just about clinches the case, I think."

May Be In Canada.

SEATTLE, Wash., Dec. 22 (Canadian Press).—The belief that William Edward Hickman, accused abductor and slayer of little Marian Parker in Los Angeles, had eluded the hastily drawn police net set for him here and had headed for Canada, was admitted by officers here to-day after a night of search for the youthful fugitive.

Downtown card rooms, apartments, hotels, and rooming houses were searched without avail while deputy sheriffs and state patrol men guarded the highways leading from the city. This morning the search admittedly had been futile and officials directing it believed that Hickman was headed for the north.

Activity Along Border

VANCOUVER, Dec. 22. (Canadian Press).—Greater Vancouver police, officers at the international boundary, and constables in every town and hamlet on the lower mainland of British Columbia joined the intensive man hunt for William Edward Hickman, alleged kidnapper slayer of Los Angeles, when word was received last night that he had made his appearance in Seattle.

City police headquarters was notified of Hickman's appearance and all the forces of the lower mainland were immediately warned by telephone or telegraph. Throughout the roads from the south were kept under surveillance in the event that Hickman is attempting to reach Canada on his headlong flight from the south. The report yesterday that Hickman had been seen in Vancouver was discounted by police after investigation.

Seen in Portland

LOS ANGELES, Dec. 22 (Canadian Press). — William Hickman, accused kidnapper slayer, held up F. Iripeck in Hollywood on Sunday night, taking his green sedan which was seen yesterday by two Portland, Oregon, boys, who identified Hickman as the driver, it became known today.

ADMIRAL HAS GIVEN UP HOPE THAT MEN LIVE

Not Slightest Doubt That Men Are All Dead, He Says.

TRY TO RAISE VESSEL.

Air Coming Out of S-4 Now is Less Foul—Signals Not Answered.

PROVINCETOWN, Mass., Dec. 22 (Canadian Press). — Rear Admiral Frank Brumby, in charge of salvage operations at the sunken submarine S-4, admitted at eleven o'clock today that there was no longer hope that life existed on board the submarine.

"I have not the slightest doubt that there is no life on the S-4," Admiral Brumby said.

Try to Raise Vessel

Diving operations at the sunken submarine S-4 were resumed at 8.15 this morning, divers being instructed to survey the position of the wreck preparatory to an attempt to raise it to the surface. No message had been heard from the torpedo room at that hour. When work was resumed today after a five-hour suspension, the air compressor of the Falcon had been forcing air into the torpedo room for more than ten hours.

Air Less Foul

Boston, Dec. 22 (Canadian Press). —A message received by the Navy Yard from Provincetown today stated that the air pumped from the wrecked S-4 was markedly less foul and that no signals nor responses to the hammer taps of the divers had been heard. The message follows.

"Alternate blowing and venting of air lines to the torpedo compartment has been continuing and the vented air is now markedly less foul.

"A second air line was attached and put into use shortly after midnight. Divers have examined the bows of the submarine on both sides and find the upper torpedo tube shutters closed. The lower torpedo tube shutters are closed but a plaster of mud is over them.

"Weather continued good and the Falcon has some lee as the wind had shifted to northward. Examination of the hull and other parts of the S-4 is now in progress.

"Listening has been continued but no signals heard and no response to diver's hammer taps."

CARDINAL GIVEN ROMAN CHURCH

Archbishop Rouleau is Titular Cardinal of St. Peter in Montorio.

USUALLY SPANISH CHARGE.

ROME, Dec. 22 (Canadian Press). —Pope Pius today appointed Cardinal Rouleau, Archbishop of Quebec, as Titular Cardinal of the Church of St. Peter in Montorio, which thus far has always been entrusted to a Spanish Cardinal.

Stealing Garbage Has No Appeal

MONTREAL, Dec. 21. — Alderman Mathieu, a labor representative, was haranguing his electors on the evils of low pay for city workers. "Little wonder," he said, "a man is inclined to say 'the boss won't pay a living wage, we'll rob him'" "That's so," commented a wizened old fellow at the meeting, "but who the devil wants to steal garbage?"

Winter Wheat Sown This Fall On Largest Acreage Since 1922

WASHINGTON, D.C., December 22 (Canadian Press). — Winter wheat was sown this fall on the largest acreage since 1922, but the area was well below the largest acreage planted in 1918 just before the close of the war. The Department of Agriculture in its first report on the 1928 winter wheat area yesterday placed sowings at 47,897,000 acres, an increase of 10.2 per cent. over that sown a year ago.

The greatest increase over last year's plantings occurred from Ohio west to Minnesota and Missouri, where wet weather last fall prevented the planting of the usual acreage. The condition of the crop on December 1 was 86.0 per cent. of normal, which is more than four points better than a year ago and two points better than the ten-year average.

No estimate was made of probable production owing to the uncertainty as to what percentage of the acreage will be abandoned because of winter killing and for other reasons. Last year's planted area was 43,465,000 acres, of which it is estimated 12.9 per cent. was abandoned, and 37,782,063 acres harvested. The crop last year was 552,384,000 bushels, the acre yield having been 14.6 bushels.

No Inquest Into Trapper's Death

KENORA Ont., December 22. Canadian Press. — There will be no inquest into the death of Jack Presley, a well known trapper, who was found dead a few days ago a short distance from his cabin in the district north of Kenora.

Provincial police who investigated the death stated that Presley accidentally walked into one of his own traps, which consisted of a set gun. The gun, the police believe, exploded, killing the trapper instantly.

ROYAL FAMILY LEAVES LONDON

Will Spend Christmas Season at Sandringham as Usual.

HOUSE ALTERED.

LONDON, Dec. 22 (Canadian Press Cable).—The King and Queen left London to-day in accordance with their usual custom, to spend the Christmas season at Sandringham, a custom which has been followed by King George and his father ever since King Edward Seventh, then Prince of Wales, acquired the Sandringham estate in the early "seventies."

However, this will be King George's second Christmas actually at Sandringham House, for during the lifetime of Queen Alexandra, he occupied the neighboring York House. A good many changes have been made for Their Majesties' comfort and convenience, but none to disturb the pious memories of Queen Alexandra. The King and Queen expect to be joined at Sandringham during Christmas week-end by the Prince of Wales, the Duke and Duchess of York and Princess Elizabeth and other members of the Royal Family.

FOURTEEN SEEK TWELVE PLACES

More Likely To Enter Field Before Nominations Close To-morrow.

CONTESTS EXPECTED.

Peterborough's ratepayers will choose to-morrow those whom they wish to be candidates at the coming municipal elections. In the council chamber between 10 and 11 a.m., nominations will be received for Mayor, Utilities Commissioner, and members of the Board of Education. Between 7.30 and 8.30 in the evening the City Clerk will accept nominations in the same place for aldermanic candidates. Those who have announced themselves as candidates are:

For Mayor.

Ald. Nagel Phelan.
Ald. Roland Denne.

For Utilities Commission.

W. H. Bradburn, M.P.P.
John Crane.

Board of Education.
(Five to be elected.)

John A. McNabb.
Dr. H. M. Yelland.
E. Bruce Fowler.
E. Roland Wilson.

For Alderman.
(Five to be elected.)

Ald. W. J. Hancock.
Ald. R. S. Cotton.
Ald. G. A. Macdonald.
Ald. Walter Stocker.
Stanley E. Lowe.
Harry C. Huffman.

CHRISTMAS CHEER BEING DISTRIBUTED

S. A. Officials Co-operate With Relief Officer and Others.

The Christmas cheer work of the Salvation Army is progressing under the direction of Commandant Frank Ham, who is grateful for the co-operation and assistance of the City Relief Officer, Mr. Metheral ,and Mr. Abraham, the attendance officer. The lists are being daily checked up in conjunction with the afore-mentioned, and the possibility of overlapping can readily be overcome by all organizations submitting their lists to these gentlemen. The Temple is a scene of cheerful activity in the gladsome effort of helping others.

LONDON England, December 22—Canadian Press. — Parliament was prorogued to-day by the King. In his speech of prorogation His Majesty declared that Great Britain would continue to base its policy on loyal co-operation with the League of Nations.

ACCIDENTAL SHOOTING CAUSE OF DEATH OF KEITH BLEWETT

Fatal Shot Was Fired By Mossom Montgomery While Hunting, Jury Decides.

BOYS GIVE EVIDENCE.

Jury Warns Parents Against Letting Young Boys Have Access to Firearms.

"We find that Keith Blewett came to his death from gunshot wounds received when a gun in the hands of Mossom Montgomery was accidentally discharged.

"We think the parents of boys of this age should be more careful about giving them access to arms."

This was the verdict of the Coroner's Jury which enquired into the death of Keith Blewett, 14, who died in Nicholls Hospital, Peterborough, on the night of December 14 from gunshot wounds received that afternoon in the Buckhorn Road a short distance south of Buckhorn. The accident occurred while Keith Blewett was hunting rabbits with Robert Armstrong, 14, and Mossom Montgomery, 15.

The verdict had to be written twice. The first time it was drawn the name of neither of the boys was included, the verdict merely stating that one of the party had fired the shot. On the Coroner pointing out that this would not be fair to Robert Armstrong, the third member of the party, the jury retired again and rewrote the verdict.

A great deal of questioning was required to get an admission from the Montgomery boy that he thought he had shot his friend. He repeated many times his belief that he could not have hit Blewett as he fired at a rabbit unless Blewett jumped in front of his gun, and that he could not remember him doing that. When Dr. Young pointed out that he had said that Blewett could not have shot himself and that Armstrong had not fired, and asked Montgomery directly did he think he had shot Blewett, he admitted that he did, and began to sob.

Coroner Dr. T. W. H. Young presided, with Crown Attorney G. W. Hatton, K.C., conducting the case. Detective Sergeant W. E. Meagher acted as Coroner's constable. The jury, which was the same as that which heard the Stewart case, consisted of H. C. Huffman, foreman, J. Haggart, H. O'Rourke, J. Gillespie, W. McAuliffe, W. Koster, G. Grange, and P. Boulton.

Robert Armstrong.

Robert Armstrong, the first witness called, and who was one of the boys out on the fatal hunting party gave his age as 14 years. He said he has been out hunting rabbits several times before. On December 14 he was out hunting with Keith Blewett and Mossom Montgomery. Each of the boys had a shot gun and while they were standing on the Peterborough-Buckhorn road Keith Blewett was shot.

Witness described the position of the boys as in a line diagonally across the road. Blewett was in the centre. He was north west of the other two and Montgomery was south east of Blewett. The hounds at the time of the accident were in the woods chasing a rabbit and while the boys were standing there one crossed the road. Blewett and Montgomery discharged their guns and he heard Blewett cry "Oh, my side!" Both boys rushed to Blewett and then the deceased told them that someone must have shot him. Armstrong claimed he did not as he only took four shells out with him. One he fired at a rabbit, another at a stump and the other two he took home with him.

Dr. A. G. Howson.

Dr. A. G. Howson was called to give the injured boy medical aid. He found him about 4 p.m. in a house in Buckhorn. His side was badly shot and he immediately had him removed to Nichols Hospital in this city, where he died that night. Dr. Howson was of the opinion that Blewett was shot from behind as the shots appeared to have entered back of the right medial line. In being shown the shot used in the 20 gauge and 12 gauge guns he said he thought the shot taken from Blewett's body when he was operated on in the hospital resembled the smaller of the two.

Mossom Montgomery.

Mossom Montgomery, 15, works for his grandfather, Albert Montgomery.

(Turn to Page 5, Please)

BRITISH HOUSE IS PROROGUED

His Majesty the King Says Policy Will Still Be Based on League.

OFFICIATES AT CLOSING.

LONDON, Dec. 22. — (Canadian Press.)—A declaration that the British Government had no intention of embarking upon an increase in its naval building program despite the "temporary failure" of the Geneva Naval Conference to reach a general agreement was contained in the speech from the throne at the prorogation of Parliament to-day.

The section of the speech dealing with the allied war debts emphasizer that the policy of the government was to limit its claims on the allies to such an amount as, together with the reparation receipts would cover the government's own war debt obligations. It was brought out that war debts funding arrangements had been signed by Great Britain with all the countries concerned except Russia.

After brief sittings of both houses to dispose of certain outstanding bills and the reading of the King's speech, parliament was prorogued until February 2.

ITALY RETURNS TO GOLD BASIS

France and Spain Only Larger Countries With Currency Unstabilized.

BULGARIA ON WAY.

LONDON, Dec. 22. — (Canadian Press.)— The return of Italy to the gold standard to-day left France and Spain as the two principal Europeah countries which have not stabilized their currencies since the war. Great Britain, India, Germany, Holland, Belgium, Sweden, and Poland have the gold standard, although in Sweden it is only on a dollar basis. The countries which have not come into line yet are France, Norway, Spain, Rumania, Greece, Turkey and Bulgaria, although Bulgaria is partly on and working toward gold basis.

Ask For Beer Sale During Specific Hours

WINNIPEG, Man., December 22.—Canadian Press. — Re-drafting of the government's new liquor bill so as to permit the sale of beer in hotels' dining rooms, during certain specific hours, was advocated by Mayor R. R. Werr, of Winnipeg, during the consideration of the bill by the law amendments committee of the Provincial Legislature yesterday.

Mayor Werr, who appeared on behalf of the Manioba Hotelmen's Association, also urged that all liquor consumed on the premises by hotel guests should be sold by the hotel management and that for this purpose the hotel should act as the agent or servant of the liquor commission

PROPOSE PEACE CONFERENCE BETWEEN INDUSTRIAL FACTIONS

Purpose of Bringing About "Peace in Industry" Throughout England.

SEEK CO-OPERATION.

Proposals May Involve Complete Re-organization of British Industry.

LONDON, Dec. 22 (Canadian Press).—The proposed conference of British big business men and employers with the trades union leaders early in the New Year for the purpose of bringing about "peace in industry" is the main subject of conversation in the lobbies of Parliament and in the industrial and commercial circles of the country. The invitation originally extended to the Council of the Trades Union Congress for such a conference was accepted Tuesday, and interest was immediately aroused, particularly among the Labor people, as to what the employers intended to offer the trades unions.

Great Britain's "peace in industry" campaign emerged from the talking stage Tuesday when the General Council of the Trades Union Congress agreed to the suggestion of Sir Alfred Mond, heading a group of big employers, to take part in a discussion for the purpose of ascertaining whether a programme of industrial co-operation could not be formulated and substituted for continuous strife and warfare, which has characterized the relations between British employers and employes for a quarter of a century, culminating in the disastrous general strike of 1926, from which the country is just recovering.

From 1900 to 1925, strikes and lockouts caused Great Britain the loss of 327,000,000 working days; then in 1926 the general strike added another 100,000,000. The year 1927, with the loss of only 1,000,000, constitutes a new low record for the century.

Reorganize Industry

The scope of Sir Alfred Mond's proposals may involve complete reorganization of British industry and an entire new relationship of the trades unions with the employers, with the object of achieving a new standard of production and a better standard of living for the workers.

Thus far, the only serious opposition which has developed to the "peace in industry" movement has come from A. J. Cook, secretary of the Miners' Federation—"Emperor Cook of the general strike"—who, with the failure of his recent unemployed miners' march on London to influence the British Government's attitude toward the mining industry, is convinced that militant unionism will be hoisting the white flag of unconditional surrender if the union leaders pledge peace with the employers.

Mr. Cook maintains that there will be nothing but disappointment for the workers and disillusionment for the public. His view is not shared generally by Laborites. The Trades Union Congress has named a strong committee of influential Laborites like J. H. Thomas and Ben Turner to act with the industrialists in considering the most suitable subject for discussion and to arrange for the conference.

Meet as Individuals

A vulnerable point in the scheme is that the employers will meet the Laborites only as individuals, not as representatives of responsible employers' organizations. One of the Laborites' first demands will probably be that the employers formulate an organization to enforce any agreement reached.

The industrial interests whom Sir Alfred Mond has enrolled in his peace movement are the biggest employers in the country. They represent a capital of £1,000,000,000 and cover the whole field of steel, coal, transport, chemicals, engineering, shipping, textiles and milling.

"I regard the acceptance of our invitation by the Trades Union Congress," said Sir Alfred yesterday, "as a most happy and important augury for the welfare of industry and the country during the coming year."

CONGRESS QUITS FOR HOLIDAYS

Many Important Bills Passed During Session at U. S. Capital.

UNUSUAL RECORD.

WASHINGTON, D.C., Dec. 22. — (Canadian Press).—Congress forsook the Capital for its Christmas holiday yesterday, with the House leaving an unusual record for passage of important bills and the Senate yet to swing into its major legislative programme.

Outstanding legislative accomplishments to date follow:

Bills passed by both Houses:

Award of the Congressional Medal of honor to Charles A. Lindbergh, which has been signed by President Coolidge.

The $200,000,000 deficiency appropriation measure and a bill to permit M. T. Everhart, son-in-law of Albert B. Fall, to testify in the Teapot Dome conspiracy trial without fear of self-incrimination, both of which are awaiting Presidential approval.

Bills passed by the House, awaiting Senate action:

The $290,000,000 tax reduction and the alien property bills.

The Senate has passed no important measures which await House action.

NOTICE TO FARMERS.

THERE WILL BE NO SHIPMENT OF LIVESTOCK FROM LAKEFIELD AND PETERBOROUGH ON DECEMBER 26 BY THE U.F.O. SHIPPER, E. H. BROWN. NEXT SHIPMENTS ON MONDAY, JANUARY 2ND AND 9TH, AFTER THAT EVERY TWO WEEKS DURING 1928. 3d-149-3977

LAFLAMME IN SENATE.

Former Member of Parliament Succeeds Late L. O. David.

OTTAWA, Dec. 21. — (Canadian Press.)—R. K. Laflamme, K.C., former member of Parliament for Drummond Athabasca, has been appointed to the Senate for the Mille Iles division of the Province of Quebec, it was announced at noon to-day. Mr. Laflamme succeeds the late Hon. L. O. David.

STATE POLICE CONTINUE HUNT FOR ABDUCTOR

Believe Slayer Has Second Lair in Foothills Near Alhambra.

SUSPECTS RELEASED.

Reported He Traded Overcoat For Gasoline at Culver City Garage.

LOS ANGELES, Dec. 22 (Canadian Press).—The ever-widening circle of search for Marian Parker's murderer found scores of detectives engaged late yesterday in a hunt for a new "death house" in the foothills near Alhambra.

Though not abandoning entirely their belief that William E. Hickman, accused slayer of the schoolgirl, dismembered her body in his Bellevue apartment quarters here, the hunt for a second lair was vigorously pressed. It was from Alhambra that the slayer sent one of his telegrams to Perry M. Parker, father of Marian, demanding $1,500 ransom.

Another new tip on the trail of the slayer caused orders for an airplane carrying detectives to leave for Arizona late yesterday. George Contreras, chief of the district attorney's detective staff, and Police Detective Lieutenant MacCarron got instructions to fly to Yuma and Nogales. The nature of their mission was held secret.

Numerous suspects were arrested yesterday, but all were released. Among them was Richard O'Neill, of Palms, a town in the Santa Monica district. It was the fifth time he had been arrested, so Norman Cline, chief of detectives, gave him a letter to identify himself to the next officer who should mistake him for Hickman. He is said to be so nearly like the accused man that he could pass for a twin.

Despite information concerning other persons reported seen with Hickman, Herman Cline, detective chief, reiterated his opinion that the slayer carried out his crime alone and unaided.

Cline, backing up his belief that it was a "one man job," declared all other suspects in the case, two of whom still were held, had been exonerated.

The two men held are Earl Smith, said to have been a friend of the Parker family, and George Barnaman, believed to be mentally deranged.

Intense feeling against the slayer gave no signs of abating. When a man who was somewhat similar in appearance to Hickman was arrested at Sixth and Hill Street at noon, a crowd closed in so menacingly that a riot call was sent to Central Station. After a few questions, the suspect, Dick Foell, was released and escorted out of danger by officers who answered the emergency call.

Traded Overcoat.

SANTA MONICA, Calif., Dec. 22.—An exchange of his gray overcoat for five gallons of gasoline was made at a Culver City garage last Thursday by William Edward Hickman, sought as the slayer of Marian Parker, only a few hours after he kidnapped her, investigators announced here yesterday.

The overcoat, originally described as part of the costume worn by Hickman the day he abducted the child from her school, was identified by Los Angeles police as that of the slayer. The discovery was made by Captain C. T. Truschell, Culver City motorcycle officer, who owns the garage.

Hickman was reported by a garage attendant as driving in for five gallons of gasoline. He said he could not pay for it, but would leave his overcoat and redeem it the next day. The attendant turned the coat over to Captain Truschell when its owner failed to return for it. He told the officer that Hickman had a woman with him at the time.

OLD MASTERS

She is not fair to outward view
As many maidens be,
Her loveliness I never knew
Until she smiled on me;
Oh! then I saw her eye was bright,
A well of love, a spring of light.

But now her looks are coy and cold,
To mine they ne'er reply,
And yet I cease not to behold
The love-light in her eye:
Her very frowns are fairer far
Than smiles of other maidens are.
—Hartley Coleridge: Song.

What You Want In the WANT ADS

HIGH HONORS CONFERRED ON GOOD WILL ACE

Mexican Boy Scouts Confer Three Highest Decorations on Lindbergh.

MOTHER AT BORDER.

Will Take Same Route as Son Along Gulf Coast To Tampico.

MEXICO CITY, Dec. 22.—(Canadian Press.)—Mexican Boy Scouts, adopting Col. Charles A. Lindbergh as their ideal of youth and manhood, have conferred upon him their three highest decorations—Knight of the Order of the Lion, Knight of the Order of the Eagle, and Knight of the Order of the Tiger.

The little ceremony at the United States' Embassy, in which these honors were bestowed, pleased Lindbergh about as much as anything that has occurred since his arrival in Mexico City a week ago. The development of aviation and the improvement of young manhood are subjects very dear to the heart of the young aviator.

With all the many things that he has to keep in mind, the uppermost thought with Col. Lindbergh is the air journey which his mother is making so that the two may spend Christmas together. Mrs. Lindbergh will probably reach Mexico City this afternoon, and her son will go forth in a plane to meet her and guide her safety to Valbuena Field and thence escort her to the United States' Embassy, where she will be the guest of Ambassador and Mrs. Dwight W. Morrow.

Mother At Border.

BROWNSVILLE, Texas, Dec. 22.—(Canadian Press.)—Mrs. Evangeline L. Lindbergh arrived here by air at 5.02 o'clock yesterday afternoon and prepared to cross the international border in her flight to Mexico City to spend Christmas with her famous son, Col. Charles E. Lindbergh.

The big tri-colored monoplane carried Mrs. Lindbergh as a passenger, covered approximately 715 miles after taking off from Tulsa, Okla., yesterday morning. It was the third day in the air for the mother of the "Lone Eagle" since she left Detroit.

In entering the land which is feting her son for his non-stop flight from Washington to the Mexican capital and his conquest of the Atlantic Ocean, Mrs. Lindbergh will fly down the Gulf Coast to Tampico, the route taken by Colonel Linbergh. From Tampico the Mexican capital is flight of several hours inland.

MRS. LINDBERGH NEARS BORDER

Flier's Mother Leaves Tulsa This Morning On Way To Mexico.

LUNCH AT SAN ANTONIO.

TULSA, Okla., Dec. 22.—(Canadian Press).—The tri-motored monoplane carrying Mrs. Evangeline Lindbergh and party to Mexico City, where she plans to spend Christmas with her son, Col. Charles Lindbergh, hopped off from Tulsa airport at 7.45 this morning for Dallas, Texas. The party will have luncheon at San Antonio.

OBITUARY

EDMUND HERLIHY.

DOWNEYVILLE, Dec. 22. — The funeral of the late Edunmd Herlihy, who died at his home in the village, Friday, took place from his late residence Monday morning to St. Luke's church, where requiem mass was sung by Rev. Father Galvin. Rev. Father McCauley, of Ennismore, preached the funeral sermon, which was a masterpiece of eloquence. The Reverend gentleman in the course of his remarks referred to the exemplary life of the deceased, who endeared himself to all who knew him. It could be truly said that his whole life was a preparation for death. Always ready to assist and comfort those in sorrow and need, he was rewarded with a most beautiful and happy death sanctified with all the rites of his holy religion and surrounded by his family who dearly loved him and gave him all the tender care possible. The late Mr. Herlihy, whose parents came from the Old Land, was born 77 years ago and followed the occupation of farming until eleven years ago, when he retired and purchased his home in the village, where he resided when he passed away Friday after an illness of some months' duration, but his death was unexpected and was a shock to his family and friends. He leaves to mourn his loss, besides his wife, whose maiden name was Margaret Carroll, two sons, Martin and William C., of Emily, two daughters, Mrs. Patrick Perdue (Olive) of Emily, and Mrs. Frank Cavanagh (Pearl) of Ennismore, also one sister, Mrs. Thos. Murray of Peterborough, two brothers, Patrick (his twin brother) of Downeyville, and William of Lindsay also sixteen grandchildren.

The cortege at the conclusion of the mass wended its way to the cemetery, where the remains were interred. The services at the grave were conducted by Rev. Father Galvin, assisted by Rev. Father McCauley, of Ennismore. The pallbearers were Messrs. Thomas Flynn, Martin Carroll and William Fitzpatrick of Emily, Joseph Doran of Ennismore and James Carroll and William Herlihy of Lindsay.

DIVERS LOCATE WRECKAGE OF SUNKEN VESSEL

Found on Opposite Side to That Which Experts Went Down.

NO REPLY TO SIGNAL.

Would Attempt To Bore Hole With Compressed Air Drill.

PROVINCETOWN, Mass., Dec. 22 (Associated Press).—The sunken submarine S-4, which was lost when a line leading to a marking buoy became disconnected in a gale, was found late yesterday afternoon. The wreck was located by sailors grappling from a motorboat.

The S-4 was found on the opposite side of the vessel to that on which the first two divers went down. James Ingram, the second diver, remained below over an hour. Diver John Kelly, the third, stayed down about the same time. Diver D. M. Bird was sent down when the grappling detail located the submarine.

Bird, it was said on the mine sweeper Falcon, base of diving operations, was ordered to connect his descending rope with the conning tower of the S-4. He was still under water at 5.45 o'clock.

Commander Edward Ellsberg, directing the diving work, said an attempt would be made to drill a hole into the submarine with a compressed air drill and insert an air line. Bird, the officer said, rapped on the hull of the S-4, but received no answer.

THREE BURNED TO DEATH.

Fire Sweeps Home in Rochester Early To-day.

ROCHESTER, N. Y., Dec. 21. Canadian Press. — Three persons were burned to death in their beds when fire swept their home here early today. The dead are Lucy Di Cesare, 55, mother of five children, Elvira Di Cesare, 11, and Joseph Corona, 30.

Health authorities in Japan say that if the people did not overeat, Japan would overcome its rice shortage.

NO WORD FROM TUG.

Whalen Was To Pick Up Lightkeepers and Look For Kamloops.

PORT ARTHUR, Ont., Dec. 22.—(Canadian Press).—No word has been received as yet from the tug James Whalen, which left on Monday night on a combined mission to bring the light keepers of the district and look about Isle Royale for the missing lake freighter Kamloops. Had the tug found any trace of the Kamloops, it was expected to return last night, but otherwise the plan was to go on to Battle Island, ninety-four miles along the north shore, pick up the light keeper there and return.

WINS SUIT.

ST. LOUIS, Mo., December 22 (Canadian Press). — Rogers Hornsby, captain of the New York Giants, and former manager of the St. Louis Cardinals, won late yesterday in the suit brought against him by Frank L. Moore, Cincinnati Betting Commissioner, to collect $36,230.

A jury in the Circuit Court found in Hornsby's favor.

JOLLY JINGLES By Graham Hunter

Advertise in The Examiner Renew Your Subscription

Orthophonic—only if it bears the dog trademark

HIS MASTER'S VOICE

The new Orthophonic Victrola

True in sound Trade Mark Reg'd

The gift that keeps on giving— the whole year round!

$1400 $790 $775
$385 $265 $225
$190 $160 $115

Portable Models at $55 and $30. All obtainable on convenient terms at "His Master's Voice" dealers.

Victor Talking Machine Company of Canada, Limited Montreal

HEINTZMAN & CO. Orthophonic and Record Dealers, Royal Bank Building, Cor. George and Hunter Sts.

We are George Street Representatives for Orthophonics and Records. 325 Geo. E. V. WARNE

It's Never too Late to Get the Best for Less at Loblaw's

Our persistent policy of selling only the Highest Quality Merchandise not only assures those who shop early of getting the best for less, but is a great thing for the persons who are unable to shop until the last moment, for no matter how late you buy at Loblaw's you can rest assured that what you get is exceptionally good and will cost you less.

The Very Finest
NUTS

Brazil Nuts—New Fancy—Large Washed ..... lb. 31¢
Walnuts—California Diamond Budded ..... lb. 37¢
Almonds—Fancy—Tarragona Soft Shell ..... lb. 23¢
Filberts—Barcelona—New Crop ..... lb. 19¢
Mixed Nuts—No. 1 Mixture—Selected Walnuts, Brazils, Almonds and Filberts ..... lb. 27¢
Mixed Nuts—No. 2 Mixture—New Brazils, Walnuts, Almonds, and Filberts ..... lb. 23¢
Shelled Almonds—Fancy—Valencia ..... lb. 55¢
Shelled Walnuts—New—French Imported—Bordeaux—Halves ..... lb. 59¢

TABLE
RAISINS

Table Raisins—Fancy Quality—Malaga—5 Crown—lb. pkg. 39¢
Table Raisins—Fancy Quality—Malaga—4 Crown—lb. pkg. 34¢

CHRISTMAS WINES
Dalton's Artificial PORT and GINGER—Bot. 38c

EATMOR
Cranberries lb. 24c

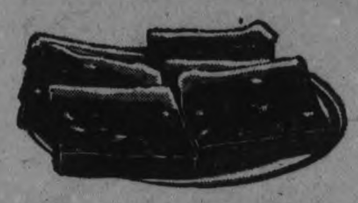

LOBLAW'S CHRISTMAS CAKE

Made from a very fine Old English Recipe. It contains the very choicest Oriental Fruits, Valencia Almonds, Fine Spices, High Park Butter, New Laid Eggs and covered with a Delicious Almond Paste. Slice or Individual Cakes.
2 lb. size - 89c
3 lb. size - $1.27
Buy it by the Slab, Pound, By Pound, 1 lb. 39c

NAVEL ORANGES
This year the greater quantity of Navel Oranges are running to the larger sizes. They are exceptionally good and we are particularly specializing in large sizes because we know you want something special for Christmas.

XMAS CRACKERS
Imported from the best makers in England. Our assortment is large and you will find our prices exceptionaly low.

GROCETERIAS OPEN
8 A.M. TO 6 P.M.
Thursday, Friday till 10 p.m. Saturday Evening till 11 p.m.

The Most Delicious Christmas CANDIES

QUEEN ANNE CHOCOLATES
Really Delicious Old Fashioned
IN A VERY ATTRACTIVE
SPECIAL XMAS OFFERING
Box lb. 39c

Fruit Drops—True Fruit Flavour—Assorted, lb. Box 19¢
Holiday Mixture—lb. Box ..... 14¢
Assorted Crystal Creams—lb. Box ..... 19¢
Jelly Beans — Assorted Colours—lb. Box ..... 19¢
Gum Drops—Fresh—Assorted Flavours lb. Box ..... 15¢
Butterscotch—Fresh, Home-made 12 oz. bov .. 15¢
Milk Chocolate Buds, lb. box 33¢

CLUB HOUSE OLIVES

Lunch Queen—5 oz. Bottle ..... 13¢
Banquet Queen—No. 12 Bottle ..... 28¢
Manzanilla—No. 12 Bottle ..... 37¢
Mason Jar—16 oz. Bottle ..... 37¢
Holiday Special—20 oz. Mason Jar ..... 44¢

— DATES —

Fard Dates—fancy quality, per lb. ..... 24¢
Stonless Dates, Karavan brand 2 pkgs ..... 35¢
Dates, Domedary brand, per pkg. ..... 19¢

FOR A REAL ENJOYABLE XMAS BREAKFAST
BE SURE TO USE **ARROW Brand BACON**
Fancy Quality Back lb.49c ½lb. 25c Selected Side lb.37c ½lb. 19c

Sweet Apple Cider—Allan's—Bottle ..... 14¢
Raspberries—Fancy Quality—Aylmer Brand—Glass Jar ..... 43¢
Pineapple Sliced — Fancy Quality—Aylmer Brand — Glass jar ..... 42¢
Wild Bramble Jelly—Robertson's Imported—Jar ... 29¢
Cranberry Jelly—Glassco's 16 oz. jar ..... 24¢
Skinless Figs—Texas—13 oz. jar ..... 32¢
Peas—Radio Brand—Sweet and Tender—No. 2 Size Tin ..... 16¢
Golden Bantam Corn—Aylmer Brand — Fancy Quality—No. 2 size tin ..... 16¢
Whole Carrots — Small and Tender—Nature's Best—No. 2 size tin ..... 16¢
Shortcake—Peek-Freans—Fresh and Delicious—11 oz. tin ..... 43¢
Asparagus Tips — Aylmer Brand—Fancy Quality—Med. Green—No. 2 Size Tin ..... 39¢
Roquefort Cheese—Fancy—French Imported lb. 42¢
Gruyere Cheese—Solids—Imported ..... pkg. 33¢
Gruyere Cheese—6 Portions—Imported ..... pkg. 37¢
Ingersoll—Cream and Pimento Cheese — Spreads like butter—Medium size pkg. ..... 2 for 25¢

WE SELL FOR LESS **LOBLAW'S** WE SELL FOR LESS

CAMPBELLFORD NEWS.

CAMPBELLFORD, December 22.—Gerald Wilson, faculty of Medicine, Toronto University, and Leslie Clegg, faculty of Applied Science and Engineer, Toronto, have arrived home for the Christmas holidays.

The ice at the curling rink looks as though, after all, there might be curling for Christmas. When permission is given to skate on it, there is usually not very long to wait before the curling stones replace the blades. There has already been the usual amount of skating permitted, and it is expected that in another forty-eight hours the marking will have been put in and the pebble in shape of the opening games.

At the present time, the unemployment question is a very serious one with some of the men in town. The Canadian Legion employment committee has already succeeded in obtaining positions for some of the legonnaires, and anyone who wishes to secure the services of a man for even a short time, would probably find a solution to his problem by applying to the employment committee of the Legion here. Member who are out of work should leave their names and

A radio program which seemed to appeal to the people on the street was reproduced by a power speaker set out in front of a dealer's place of business last night. This particular point on Front Street became crowded to such an extent that the police had to ask some of them to "move along." This request which was really an order, merely caused the listeners to hear the music from points further along the street.

The chief attraction in town yesterday was the new Ford car. This forerunner of, the latest product in the light car field arrived yesterday morning. All day the crowds have thronged the show rooms and inspected every detail of the little car. It is a Tudor sedan and seems to be finding favor with Campbellford people. Already there have been a large number of signed orders taken and as many more have expressed their desire to purchase when the date for delivery is more definite. Mr. Douglas, the dealer, said he expected this would be early in the month of February, but was not certain when his stock would arrive.

So far nothing further has been heard regarding the whereabouts of the two motor car thieves who succeeded by so narrow a margin in escaping capture by the local police officers. Very complete details for their capture have been made in case they put in an appearance here again. This is hardly expected to be the case after their narrow escape Tuesday, but as Hankinson was resident here for most of his early youth and is familiar with the country, there is just a possibility that more may be heard from either one or both of these men.

With the closing of the schools today, Christmas becomes a reality for the smaller children. Then there are still a few Christmas entertainments to take place, which will help the Christmas spirit along to a considerable extent. Tonight, St. Andrew's Sunday School will hold its annual Christmas entertainment, and on Friday night, the Salvation Army. Both concerts will be held in the respective churches.

ONTARIO STATUTE REVISION IS FINISHED BY COMMISSION

Three Years Have Been Taken in Work of Consolidation.

IN FOUR VOLUMES.

Three Ready To Distribute—Index To Be Ready Next Month.

Revision of Ontario statutes, which was begun by a special Commission in 1924, has been completed.

This new revision covers a period of thirteen years, comprises four volumes instead of three volumes issued in 1914, and is the work of Hon. William Edward Middleton, Hon. Hugh Thomas Kelly, Hon. William Nassau Ferguson, and Hon. Robert Smith, Justices of Supreme Court of Ontario; His Honor James Gamble Wallace, Judge of the County Court of Oxford; Hon. W. H. Price, Attorney-General of the Province; Kenneth W. McKay, St. Thomas, Editor; and Allan Malcolm Dymond, Edward Bayly, and William Bruce Wilkinson, of His Majesty's Counsel.

Working Since April.

During the Legislature session of 1927, an Act was put through to provide for the consolidation of the statutes, and showing the method that should be adopted. Since the House rose in April, the above Commission has been steadily at work completing the revision as outlined by the Act. This extra revision fell more particularly on the chairman, Mr. Justice Middleton, and on Messrs Dymond and Wilkinson, Law Clerks.

The main statutes are to be found in the first three volumes of the 1927 edition. The first volume contains 1,374 pages, the second 1,314, and the third 1,465 pages. The fourth volume contains the index and certain Imperial Acts, and certain appendices. This revision, Parliamentary circles point out, is a very considerable improvement over the 1914 issue, which was a large and cumbersome affair.

Volumes I., II., and II. contain an alphabetical table of statutes under a designation that will enable anyone using the statutes to pick out the required chapter speedily. In this way it is not always necessary to consult the fourth volume and its extended index.

Price of Set $15.00.

The first three volumes have been printed and bound, and are ready for distribution. It is anticipated that these will be sent out at once to the Judges, Police Magistrates, and Attorneys for the Crown in various counties, departments of the Government service, and members of the Legislative Assembly. To others entitled to them they will be despatched at as early a date as possible. The fourth volume, owing to the fact that the index cannot be fully completed until the three volumes are completely paged, will not be out until January 15. The price for the complete set is $15.00.

Attorney-General Price yesterday disclosed two interesting records in connection with the publication of this revision. Mr. Dymond, Senior Law Clerk, has drawn the necessary Orders-in-Council and proclamation for four successive revisions—1887, 1897, 1914, and the present one. Horace Wallis, King's Printer, under whose direction the present issue was got out, was in the employ of Hunter, Ross & Company, as a copyholder in the proofreader's office when the proofreading was done on the statutes of 1877.

Don'ts For Drinkers Issued By Doctors

NEW YORK, N.Y., December 22 (United Press). — Dr. Charles Norris, chief medical examiner of New York City, has given ten rules which he warns those who will drink during the Christmas merrymaking to abide by. They are:

Don't drink promiscuously.
Don't drink too much.
Don't drink fast.
Don't mix drinks.
Don't trust your bootlegger.
Don't drink much water between drinks of liquor. If sick, eat some mustard. If worse, call a doctor.
Don't drive after drinking.
Do your drinking at home.
Don't drink.

NO SIGN OF LIFE ON SUNKEN S-4

Air Pumped Into Compartment For Five Hours Without Apparent Result.

SIGNALS UNANSWERED.

PROVINCETOWN, Mass., Dec. 22 (Canadian Press).—No indications of life could be discovered in the torpedo room of the sunken submarine S-4 at three o'clock this morning, after air had been pumped into the compartment for five hours. At that hour, diving operations were suspended by the salvage ships until seven o'clock.

Six divers went down to the sunken vessel after three others had searched for the wreck, which lost its marking buoy in the gales of Monday and Tuesday. The last diver to go down was C. Scott, who submerged at 2.10 and was down for fifty minutes. At fifteen-minute intervals throughout the night the oscillator of the mine sweeper Falcon, flagship of the salvage fleet, sent signals to the S-4 but not a sound came from the torpedo room in which six men had been imprisoned since Saturday afternoon.

BRITISH PRIVATES MAY WEAR MUFTI

Privilege Hitherto Allowed Sergeants and Officers is Extended.

LONDON, December 22 (Canadian Press Cable). — The ordinary British soldier can walk out in mufti now just like an officer or non-commissioned officer, so long as his record is clean, according to an announcement from the War Office.

It is stated that the extension of this privilege to "Tommy" has been decided upon with a view to the continued improvement in the conduct of the soldiers. Heretofore this privilege has not been extended to any soldier below the rank of sergeant. It goes into effect forthwith at the discretion of the commanding officers.

In pre-war days it was often urged that the perpetual appearance of the soldiers in scarlet or blue uniforms constituted a hindrance to recruiting.

FOUR CHARGES LAID AGAINST MADOC MAN

Stone Claims That Not One Shareholder Has Asked Money Back.

ST. THOMAS, Ont., Dec. 22.—Faced with a fourth charge of obtaining by false pretense with intent to defraud, Arthur Stone, of Madoc, Ont, reappeared before Magistrate Maxwell in County Police Court yesterday afternoon and pleaded not guilty through his solicitor, Hugh C. Cameron. The hearing of all four charges was enlarged at Mr. Stone's request for two weeks and the $30,000 bail of last week was reduced to $10,000 by consent of Crown Attorney McCrimmon. Stone is required to furnish $5,000 sureties in himself and two other sureties in $2,500 each. He intimated that he can furnish the bail. The latest charge is that Stone on June 9 last obtained $200 from Ernest Ebley, of this city, by false pretense with intent to defraud.

AUCTION SALE

Saturday, on Market, at 11 o'clock, One Heavy Mare, 5 years, weight 1,500; also One Driving Mare.
1d, 147, 3999

CHANGES MADE IN COMMANDERS

General Elmsley Leaves This District For Winnipeg Army Command.

GIBSONE COMING.

OTTAWA, Ont., Dec. 22 (Canadian Press).—Col. the Hon. J. L. Raiston, Minister of National Defence, has arranged to carry out a number of changes in connection with the commands of military districts, which will be made effective on May 1, 1928. Major-General J. H. Elmsley, now the District Officer Commanding Military District No. 3, at Kingston, Ont., is to be appointed District Officer Commanding Military District No. 10, at Winnipeg, Man.

Major-General H. D. B. Ketchen, at present District Officer Commanding Military District No. 10, at Winnipeg, is to be appointed District Officer Commanding Military District No. 6, at Halifax, N.S., to replace Colonel Commandant A. H. H. Powell, who will retire to pension.

Brig.-General J. M. Ross, now commanding District No. 11, at Victoria, B.C., is to be appointed District Officer Commanding Military District No. 12, at Regina, Sask.

Colonel Commandant W. W. P. Gibsone, now commanding Military District No. 13, at Calgary, Alta., is to be appointed District Officer Commanding Military District No. 3, at Kingston.

Brig.-General D. M. Ormond, at present District Officer Commanding Military District No. 12, at Regina, is to take over command of Military District No. 13, at Calgary.

Brig.-General A. G. L. McNaughton is to take over command of Military District No. 11, at Victoria.

EDDY BUSINESS CHANGES HANDS

New Company Being Formed Headed By London Financier.

OTTAWA, Dec. 22.—(Canadian Press).—The match business of the E. B. Eddy Company, Limited, of Hull, Que., of which the Hon. R. B. Bennett, Conservative leader, is a large stockholder, is to be taken over by a new company under the presidency of George W. Paton, of London, Eng., chairman and managing director of Bryant and May, British match manufacturers. This announcement was made yesterday by George H. Millen, president of the E. B. Eddy Company, Limited.

BONARLAW NEWS

BONARLAW, Dec. 22.—The Maple Leaf Cheese and Butter Company held its annual meeting at the Cheese Factory on Saturday, Dec. 17. The meeting was very quiet, only one milk route being sold. The report of the year's business follows:

Total pounds of milk received, 2,832,713.

Total pounds of cheese made, 248,179.

Total pounds butter made, 7,255.

Average pounds milk in pound cheese, 11.41.

Average price a pound for cheese sold, 18.68.

Received from sales of cheese, $46,344.81.

Received from sales of butter, $2,292.98.

Paid for manufacturing cheese, 16 mills.

Paid for manufacturing butter, 10c a pound.

Factory opened on April 28; closed November 19.

E. K. West, maker; W. S. Stiles, president.

ADVERTISE IN THE EXAMINER

with MEYER BOTH Illustrations and Copy free—

Here for the free use of any advertiser.

EXAMINER ADVERTISING DEPT

The Examiner

PHONES—Editorial 1601. Business Office 1600. Private Branch Exchange to all Departments.

The Examiner is a member of the Audit Bureau of Circulation.

The Daily Examiner, published every lawful evening by The Peterborough Examiner, Limited. Office, 419 George street. $6.00 per year, delivered in city; out-of-town subscribers, by mail, $4.80 a year.

The Weekly Examiner published every Thursday. Subscription price, $1.50 a year.

U. S. REPRESENTATIVES

Special U. S. Representatives—W. H. Stockwell, 629 People's Gas Building, Chicago, Ill.

New York—Chas. F. Miller, 225 Fifth Avenue.

Advertising Rates on application.

R. M. GLOVER, Managing Director.

THURSDAY, DEC. 22, 1927.

NOMINATION DAY.

Tomorrow is one of the most important days of the year from a municipal viewpoint, inasmuch as it is the occasion of the nominations for the civic election, the day upon which the electors will be called upon on New Year's Day to select a large part of the municipal government for next year.

It is expected that there will be a fairly large number of candidates nominated; there has been more than the usual pre-nomination interest in the various contests, and aspirants to a greater extent than is normally the case have been frank in the declaration of their intentions.

Several men whose qualifications for office are admitted and who are being pressed by their friends to allow their names to be nominated are still undecided.

It is to be hoped that such citizens will see that there is a very real call for service in connection with municipal positions, and that the duty of assisting in the civic government, in one department or other, is one that should cheerfully be assumed by those who pride themselves upon being good citizens and friends of Peterborough.

THE MAYORALTY RACE.

An interesting feature about the local municipal election is that the question of whether the new Council will be called upon to appoint two Aldermen or three depends entirely upon the result of the mayoralty contest.

That situation has been brought about by the fact that while ex-Ald. Denne, one of the aspirants for the mayoralty, has resigned from the Council, his opponent, Ald. Phelan, has not done so.

Both were elected for two years at the last election, so that should Ald. Phelan fail to make the grade in the contest for the chief magistrate's chair, he would still remain a member of the Council and no appointment would have to be made in his case, it being necessary only to appoint Aldermen in place of Messrs. Denne and Fife, the latter of whom resigned to take charge of the sewage disposal plant.

On the other hand, should Ald. Phelan be elected Mayor, three Aldermen will have to be appointed to fill the vacancies caused by his own promotion and the resignation of ex-Ald. Denne and ex-Ald. Fife.

THE SCHOOL BOARD'S TASK.

The Board of Education during the coming year will be called upon to attend to some unusually important business, which makes the presence in the field again of experienced members of the Board a matter of moment.

Not only will the details in regard to the completion of the new Collegiate Institute have to be attended to, but the Board will have to deal with the question of the staff that will be needed when the enlarged building is ready for service.

In this connection, however, the Board of Education is particularly fortunate in that old and experienced members of the teaching staff, who have for many years produced remarkable results with equipment and under conditions that came close to being discouraging, can be counted upon to do splendid service with the facilities that will be provided by the commodious and well-equipped new building.

The men who have carried on in the face of inadequate accommodation and have achieved results in spite of the handicaps under which they have had to work will undoubtedly receive the favourable consideration of the Board when the new school is being staffed.

They have earned their spurs under fire, as it were, and are fairly entitled to a chance to show what they can do under favourable conditions.

THE SAME RULE FOR ALL.

A situation has arisen in St. Catharines that calls for an explanation from the Ontario Government.

The manager of the Government liquor store in that city is an Alderman whose term expires this year, and who desires to again offer himself as a candidate.

According to a ruling made by D. B. Hanna, Chairman of the Liquor Control Board, any employee of that Board may participate in municipal politics if it does not interfere with his duties.

That paves the way for the St. Catharines vendor to be a candidate.

But the official in charge of the St. Catharines Ontario Government Employment Bureau also desires to stand for the Council, and he has been informed by Hon. Dr. Forbes Godfrey, under whose department he is employed, that he cannot be permitted to enter the municipal field.

Here we have two government departments adopting a diametrically opposite policy on this question.

One Government employee is allowed to take part in municipal politics, while a second is barred

There should be some consistency in the matter.

The Examiner's own opinion is that Government employees should not be permitted to stand for municipal offices, but in any case there should be no discrimination

The same policy should apply to one and all.

WHY THE DIFFERENCE?

We have never been able to understand why it is that people who work for a Government are treated differently from those who work for private companies and individuals. In Thursday's Toronto despatches it was announced that Queen's Park would close for the Christmas holiday on Thursday, December 22nd, and would re-open on Tuesday, December 27th. This announcement was made by Premier Ferguson.

This announcement was no doubt greeted with loud cheers by the employees of Queen's Park. It will be very nice for those who work at Queen's Park to have Friday and Saturday to enjoy themselves as well as Monday, with which the most of us will have to be satisfied. Is there, however, any good reason why the taxpayers of Ontario should put their hands in their pockets to provide these public servants, who are by no means overworked, with two extra days' holidays at Christmas? The majority of those who will contribute the taxes to pay for this extra enjoyment for Ontario's civil servants, will work both Friday and Saturday, and, furthermore, a goodly proportion of them will work until late Saturday night. They will not be able to take Friday and Saturday off to get themselves in proper trim to tackle the Christmas turkey. They will have Sunday and Monday off and will have to be contented with that.

There is altogether too much of a tendency on the part of Governments to play the "Lord Bountiful" with other people's money. At Ottawa the Civil Service takes a holiday on the slightest excuse, and Customs Houses all over Canada and banks close up on days when other businesses carry on as usual.

If the whole Ontario civil service at Queen's Park can take two extra days at Christmas without interfering with the smooth running of the Provincial business it would look as though a few people could be removed from the shoulders of the taxpayer. If not, then the taxpayer will have to pay for extra help to enable the departments to catch up. No matter which way it goes the taxpayer of Ontario is being stuck for several thousand dollars in order to give to the Government employees privileges which he cannot afford to enjoy himself.—Kingston Whig-Standard.

PEACE IN OUR TIME.

The fashion for slogans, each expressing the spirit of a period has this at least to recommend it. By means of such slogans we can "date" the moods and ambitions of yesterday. To recall a series of them is to pass in review the policies which have successively captivated men's minds.

All of us can recall a time not long ago when "reconstruction" was the slogan of the moment. The nations, released from the nightmare of war, were nursing their wounds and contemplating meanwhile the widespread wreckage and havoc around them. The next few years, it was hoped, would see the clearing of the debris, followed by rebuilding on an extensive scale.

The physical rebuilding of the devastated areas is already complete or not far from completion. As thousands of Canadians making their pilgrimage to the battlefields of Flanders have seen for themselves, the cities of Belgium and France are restored and have hidden successfully the scars of battle. But elsewhere in the world, where there was little physical destruction and not much actual building to be done, there are other "devastated areas" which challenge us, and challenge no less sternly because the devastation is not at first sight visible.

There are industrial districts in more than one country, which though far removed from the war zone, suffered the lasting effects of warfare. These districts are still faced with demoralized markets and burdened with idle workers and machinery.

Instead of achieving an all-round restoration in the nine years that have passed since November, 1918, we have patched as best we could the framework of civilization. Meanwhile, we can claim that most of us have realized the problem to be solved; and can see clearly that at bottom it is one of social relationships. The old order has been altered, and altered permanently by the war.

Canada could not but feel the influence of changes which have spared none of the nations. No longer the destination of immigrants in hundreds of thousands annually, no longer engaged in vast schemes of railroad construction, she has shed the mood of fine carelessness so much in evidence in the years before the war. Canada has had to make a tremendous adjustment; and though the conditions making for growth in this country may be as favorable as anywhere else in the world, she, too, has here and there, in industries that are not yet on a profit-making basis, her devastated areas. Not till other countries have solved their pressing problems, found full employment once more, and increased their purchasing power considerably, can she hope to play the great part in the world's trade, which her resources and the aptitudes of her people make possible.

Because these problems are international in their scope, the solution demands continuous and frank co-operation; and the mutual suspicions engendered in the troubled years have been an obstacle to co-operation serious enough to tax the wisest and most patient of statesmen. In the chequered period since the peace was signed, the fear of war has always been present; and not of war only, but of revolutions and the break-up of organized rule in more than one country. Wherever these unsettled conditions exist there is a threat to the world's peace; a threat none the less dangerous because most of the peoples of Central and Eastern Europe are dissatisfied with their new boundaries.

Not only four years of the World War, but the bitter experience of two Balkan wars preceding the great conflagration has taught us that distance from the scene of trouble is not of itself any ground for looking unmoved upon "red ruin and the breaking up of laws." In a world market, the welfare of every nation is threatened when one or more are thrown in turmoil. Canada has—or should have—a keen interest in these European questions, if only because the markets of that continent are indispensable to her own prosperity.

Thus it is at the season which is dedicated, the world over, to peace and goodwill, that men's eyes turn naturally to the centres where equilibrium is least secure, and their hearts go out to those who are responsible for the maintenance of tranquillity. First, because it is prior to the fulfilment of all others, is the need of peace in our time. With peace assured, we can obtain the rest. —Bank of Nova Scotia's Monthly Review.

EDITORIAL NOTES AND COMMENT.

It won't be long now until we know at least who is running.

Weather experts say today is the shortest day of the year, but a lot of heads of families will probably be of the opinion on Christmas Eve that Saturday deserved such a description.

Citizens who are hesitating whether or not to offer themselves for municipal positions will have to decide soon. It will be too late after tomorrow.

Plaques marking the celebration of Canada's sixtieth birthday are to be given to every school. The jubilee year has been well worth commemorating.

Toronto is to have a three-cornered fight for the mayoralty. Now watch some of the Queen City's papers.

The Globe wonders if Santa could not be persuaded to use the Ferguson highway on his way from the North.

A man about town tells us that it's time we started calling the youngsters the "new gineration." The class song, he avers, is "I Hear You Collins' me."—Guelph Mercury.

CATTLE, GRAIN AND PRODUCE

TORONTO LIVESTOCK.

TORONTO, Dec. 22.—There is no change in general marketing conditions since the opening market of this week. Few more cattle were wanted, and now the packing houses are more than well supplied. The light run of cattle yesterday cleared steady at Monday's declines. Nothing of special quality offering.

The bulk of yesterday's offering consisted of hogs. Market steady at $8.00 f.o.b. selects.

Receipts.

Union Stock Yards—Receipts: 210 cattle; 85 calves, 1,190 hogs, 95 sheep and lambs.

Heavy steers, choice	$9.50 to	$10.00
Butchers, choice	9.50	10.00
do. fair to good	7.60	8.00
do. common to medium	6.00	7.00
do. heifers	8.00	9.00
Baby beeves	11.00	14.00
Cows, fat, choice	7.00	8.00
do. medium	5.50	6.00
do. canners, cutters	2.50	3.50
Bulls, butcher, choice	6.00	7.00
Bolognas	3.50	4.00
Feeders and shortkeep.	7.50	8.00
Stockers, good	6.00	6.75
Calves, choice	13.50	15.50
Springers, choice	90.00	110.00
Milkers, choice	80.00	100.00
Lambs, choice	11.25	12.50
Buck lambs	8.75	9.00
Hogs, f.o.b. thick smooth	7.50	...
Hogs, off cars, selects	9.15	...
Hogs, selects, f.o.b.	8.00	...

MONTREAL GRAIN AND PRODUCE

MONTREAL, Que., Dec. 22 (Canadian Press). — Little business was transacted with foreign buyers in Canadian grain here yesterday, there being practically no demand from any source. No improvement is expected for the balance of the year.

The domestic trade was also slow but the undertone was steady and prices were unchanged.

The trade in Spring and Winter wheat flour continued of a limited character, but prices were steady.

A moderate amount of business was done in all lines of millfeed and the undertone to the market was firm. The demand for standard grades of rolled oats was quiet.

Prices for all grades of fresh and storage eggs were well maintained under an active demand. The receipts were 252 cases.

Extreme dullness again marked the trade in potatoes but values ruled firm. Car lots of Prince Edward Island Green Mountains were quoted at $1.15 per bag of 90 pounds; Prince Edward Island white potatoes at $1.05 per bag of 90 pounds; New Brunswick Green Mountains at $1.00 per bag in bulk, and New Brunswick white potatoes at 95c per bag in bulk, ex-track.

The tone of the market for imported beans was steady, but the volume of business was small. Sales of car lots of choice white hand-picked were quoted at $2.65 per bushel, ex-track, and smaller quantities sold at $2.75 per bushel, ex-store.

The demand for butter showed no improvement and the tone was about steady, the receipts were 206 packages.

The cheese market was featureless, business being dull and prices unchanged. The receipts were 42 boxes.

Montreal Quotations

Oats, Canadian Western, No. 2 77½c.
Oats, Canadan Western, No. 3, 74½c.
Oats, extra No. 1 feed, 72½c.
Flour, Man. Spring wheat patents, firsts, $8.00.
Flour, Man. Spring wheat patents, seconds, $7.40.
Flour, Man. Spring wheat patents, strong bakers, $7.00.
Flour, winter patents, choice, $5.90-$6.00.
Rolled oats, bag 90 lbs., $3.85.
Bran $34.25.
Shorts $36.25.
Middlings $44.25.
Hay, No. 2, per ton, car lots, $13.50 to $14.00.
Cheese, finest Western, 19c-19¼c.
Butter, No. 1 pasteurized, 36c-36½c.
E[illegible], storage extras, 46-47c.
Eggs, storage firsts, 42c.
Eggs, storage seconds, 37c.
Eggs, fresh extras, 65c-67c.
Eggs, fresh firsts, 60c.

for RHEUMATISM
A soothing remedy for painful swellings. Gives quick relief in rheumatism, neuralgia, colds, lumbago, and painful irritations. Does not Blister nor injure the nerve centres.
Radway's Ready Relief
35¢ 70¢
Sold by all druggists

CHICAGO CATTLE

CHICAGO, Dec. 22 (Canadian Press). — Hog receipts 21,000; top $8.85; bulk desirable 210-300 lb. averages $8.45 to $8.80; 160 to 200 pounds $8.10 to $8.55; most pigs $7.15 to $7.50; selected lots upward to $7.75; most packing sows $7.40 to $7.65; few best light weights $8.00.

Cattle receipts 6,000; best heavy steers $18.00; next highest price for load lots $16.75; few head $17.50; bulk $14.75 down to $11.00; late bids on best sausage bulls around $7.50; vealers mostly $10.50 to $11.00.

Sheep receipts 11,000; top to shippers $13.35; good desirable weights $12.75 to $13.00; good heavies $12.00 to $12.50; extreme weights $11.00 to $11.75; good and choice 88 to 92 pound Colorados $12.00 to $12.75; light native throwouts mostly $10.00 to $10.50; fat ewes $6.00 to $6.75; top $7.00; feeding lambs, bulk medium and good kinds $12.00 to $12.85.

CHICAGO GRAIN

CHICAGO, Dec. 22 (Canadian Press).—Active buying of corn developed yesterday, and the market rallied from an early setback. Export bids for corn were at the highest premium so far this season, and estimates were current that Europe will require 68,000,000 bushels of corn from the United States between now and next summer.

Corn closed irregular at ¼ cent net decline to ½ cent advance; with wheat unchanged to ¼ cent lower; oats ⅛ to ¼ off, and provisions varying from 10 cents setback to a rise of 12 cents.

Wheat and oats were influenced toward the last by the corn rally, despite weakness shown earlier in the wheat market owing to unlooked for lower quotations at Liverpool and to reports that Argentine shippers were offering wheat freely abroad. Besides, the United States Government crop report yesterday afternoon as to wheat was expected to make a bearish showing. On the other hand, pessimistic advices were received as to the condition of winter wheat, which has been without snow protection, notably in Kansas and Nebraska.

For the most part provisions were lower, sympathizing with weakness of the hog market.

STERLING EXCHANGE

MONTREAL, Que., Dec. 22 (Canadian Press).—Sterling exchange rates were quoted here yesterday as:

Demand $4.88 9-16.
Cables $4.89 1-16.

People of England are enjoying oranges raised in Palestine.

Montevideo, Uruguay, will hold a large industrial fair next Marth.

SCHOOL REPORT.

FAIRVIEW S.S. NO. 14, CAVAN

Sr. IV—Martha Earle 80 (honors), Margaret Larmer 70, Anna Rowland 67.

Jr. IV—Johnston Rowland 64.

Sr. III—Murray Belch, 80 (honors), Ethel Belch 63, Isaac Larmer 58, Vera Armstrong 54, Gerald Larmer 43.

II—Jean Belch 84 (honors), Kenneth Little 67, Phyllis Larmer 66, Allan Earle 60, Arnold Bonner 57.

Sr. Pr. to I—Alan Brown.

Jr. Pr.—Dorothy Hood.

DOROTHY E. HALL, teacher.

We carry a complete stock of Sheaffer's pens, pencils, desk fountain-pen sets and Skrip.
FOR SALE IN PETERBOROUGH ONLY AT
Bond's Drug Store
SHEAFFER'S
PENS · PENCILS · SKRIP

THE CHRISTMAS GIFT STORE
BEAUTIFUL GIFTS, BEAUTIFULLY BOXED AT BRASS'

NEW SILK NIGHTGOWNS
Regular $4.00
THE FAMOUS "NOVASILK"
MADE BY STANFIELD'S
Beautiful Silk knitted Rayon. Smart Tailored Styles with square neck-lines. Small, medium and large sizes.. Lovely shades of Peach, Orchid, Pinn, Coral, White and Love Bird. Very Special.
$2.98

UNDERWEAR SETS
VEST AND BLOOMER TO MATCH
GUARANTEED FAST COLOR AND NOT TO RUN
WOMEN! This is unquestionably the Outstanding UNDERWEAR Value in Canada to-day! Shades: Blush Pink, Melon, Peach, Sugar Cane, Mauve, White
REGULAR $5.00 PER SET
$3.95

FREE GIFT BOXES FOR ALL!

Silk Vests All Shades Reg. $1.25 69c
Lined Cape Skin Gloves, fur cuff $3.75
FANCY DRESSED French DOLLS For POWDER BOX TOPS AND DRESSING TABLES Special $1 to $3.50
Stencilled Georgette Scarfs pastel shades Peach, Pink, Powder Black and White $1.59

Fownes' Fancy French Kid Gloves Regular $3.50 $2.49
LADIES' SILK BRASSIERES All Sizes $1.25
LADIES' SILK TEDDIES Regular $4.00 $2.95
Silk & Wool, Cashmeres and Heavy Lustre Silk HOSE. Odds and Ends. Reg. to $1.75 ..... 69c
Chamoisette Suede Gloves All Colors. Fancy Cuffs and Plain Stitched. Reg. 85c 59c
Wool GLOVES Regular $1.25 59c
Silk & Wool Hose Regular $1.00 for 49c
SILK HOSE Reg. 75c for 49c
Silk Slips All Shades Reg. $2.50 $1.29
Silk Bloomers Beautiful quality and heavy silk reinforced crotch. All shades. Regular $2.50.... $1.49
PureSilk HOSE Service weight. High silk to 3-inch hem. A wide choice of smart new shades $1.49
UNDERWEAR SETS Regular $4.00 Trimmed with Lace and Medallions. In a Gift Box Brassier & Bloomers $2.95

BRASS' LADIES' SHOP
345 GEORGE STREET

HERE'S TO YOUR HEALTH

BY DR. FRANK McCOY

Author of "The Fast Way to Health"

© 1926 McCOY HEALTH SERVICE - LOS ANGELES - CAL.

TRY MY CHRISTMAS DINNER

A great many readers have written in asking that I write out a Christmas menu for them as I did at Thanksgiving. Such letters encourage me in the belief that my readers are taking up the study of diet in a serious way. And the fact that so many want to know how to arrange their HOLIDAY dinners so as to be the most healthful is a sure sign of the desire of the masses for increased knowledge on the subject of practical dietetics.

I never ask my readers or my patients to do anything I would not be willing to do, and the menu I am giving you for Christmas is the one we are going to follow at my house. The cook has already received this menu, and here it is for you:

Ripe Olives Salted Roasted Nuts
Celery
Roasted Turkey or Chicken
Shredded Wheat Dressing
Baked Parsnips Mashed Pumpkin
Pineapple Snow

Shredded Wheat Dressing: For a small turkey, crumble from 10 to 12 Shredded Wheat Biscuits into a bowl and moisten with milk. Add 2 cups of diced celery, a cup and a half of minced ripe olives, and 3-4 cup of seedless raisins which have been soaking in a little warm water. Mix together thoroughly, adding a few whole olives. If the quantity is too much or too little for your own particular needs, reduce or increase the ingredients in proportion. This recipe has been worked out and found to give best results with the above measurements.

Baked Parsnips: Select small tender parsnips and scrub with a vegetable brush, trimming off any tough, fibrous peel. Cut in halves lengthwise and place flat side up in a heavy aluminum baking pan with few spoonfuls of hot water. Cover tightly and bake for ten or fifteen minutes, then remove cover and allow to brown slightly. Serve with butter and chopped parsley.

Mashed Pumpkin: Peel and cut a pumpkin into small pieces and cook until tender, allowing to "cook down" so as to avoid pouring off any excess liquid. Mash as you would potatoes, seasoning with a little salt and the desired amount of cream. If the canned pumpkin is used, take care in the "cooking down" process to keep from burning, adding the cream just before serving.

Pineapple Snow: To the well-beaten whites of 3 eggs, whip in a 9-ounce can of shredded pineapple from which all juice has been drained. Into another bowl measure out ¼ pint of thick cream. Whip the cream and fold into the pineapple and egg white mixture, adding no other "sweetening." You will find that the pineapple contains enough of the natural fruit sugar without making this a "too sweet" dessert. The recipe allows six small portions, and if served in sherbert glasses, topped with a geranium blossom or leaf, the effect is quite festive.

For the guidance of my readers I have prepared a special article on food combinations with tables of food, explanatioss, etc. You may obtain this by writing to me care of this newspaper and asking for my article on "Food Combinations."

Questions and Answers.

Question: Mrs. V. G. M. writes: "My nose, as soon as the cold weather starts feels like it is frozen. Is there any cure for this?"

Answer: Your nose becomes cold so easily because you are suffering from auto-intoxication. It is peculiar how this symptom can be directly traced to poisoning from the colon. Wake up your sluggish intestines, and the trouble will disappear. A cold nose is the sign of health with a dog, but when humans are in good health the nose should be warm.

Question: E. A. L. writes: "Will you kindly print a diet which should be followed by a person sixty years old, of apoplexie build, who is getting rapidly stout? We know that starchy foods are fattening, yet what articles of food are there that will give a varied diet and keep up one's strength?"

Answer: It would be all right for you to follow the weekly menus which appear in this column each Saturday. The only change you need to make is to substitute some one kind of fruit for the meals which contain starches. If you have high blood pressure, it will slowly reduce under this non-starchy diet. You will see that there are plenty of foods other than starches which you can use and which will "keep up your strength" and at the same time, not be fattening.

Question: A Devoted Reader writes: "I am a young woman, but my skin is so dry I am ageing terribly. I use a great deal of cold cream, but I know it must be some inward trouble. When I wash my skin it hurts, and burns and smarts all the time. I know you have helped others, so please tell me what course to take."

Answer: Use plenty of olive oil with your meals, and increase the amount of butter and cream you are using. A temporary treatment which will help is to rub the entire body each day with cocoa-butter, using only a small amount, but rubbing it well into the pores.

VOICE OF PEOPLE

Letters to be printed in the Voice of the People column must be received at The Examiner office on the day before it is desired to have them published.

BUS DRIVERS COURTEOUS

To the Editor of The Examiner:

Dear Sir: I heave read the letters in your paper about the bus drivers and I am of the opinion that some of the people are unduly entering complains which are not just to these men. I ride upon these busses every day twice and sometimes three times a day, and a more obliging lot of chaps I have never met. They are very careful drivers. I have to cross the C.P.R. line and the C.N.R. three times daily, and they are always on the look-out to see if there are any trains approaching, and I have been upon the busses when many a time they could have crossed with safety, but as the train was near at hand they would not take any chance. Then about speeding, I have never found the same to take place. If the people would take the trouble to purchase their tickets at the point of starting instead of waiting until they get off, they could help to make things a lot better. I fancy these people that want to get home do not mind if they did speed up a little, especially if they are in a hurry to get either dinner or supper in a hurry. Of course, Mr. Editor, you know that there are people who seem born to grumble; but I think this is all. The only thing I can truthfully say, the drivers are a splendid lot of chaps, and if they continue on, they will gain the esteem of the general public.

Wishing them all a Happy Christmas and continued success.

Yours sincerely,
WILLIAM STEVENS,
Byersville.

P.S.—Do not kick unless you kick with both feet.

Omemee

OMEMEE, Dec. 22.—Mrs. George Griffin spent a few days last week with her sister, Mrs. Marlow, of Blackstock.

Miss Lillian Williamson spent Saturday with her sister, Mrs. Thomas Osborne of Lindsay.

Mr. and Mrs. F. G. Sandy, accompanied by Mr. and Mrs. W. Burgess, attended the silver wedding anniversary of Mr. and Mrs. Robinson of Dunsford, on Saturday.

Mrs. D. H. Cornell has returned home after a short visit with her son, Mr. Roy Cornell, of Manilla.

Messrs. Arthur Stinson and Frank McConnell, spent Sunday with Mr. and Mrs. Ed. Bradburn of Lindsay.

Mr. and Mrs. R. Poast spent Thursday with Mr. and Mrs. Thomas Poast, of Bridgenorth.

Mr. and Mrs. Harry Magee and daughter Melba vsited Mrs. Magee's sister, Mrs. Braden, of Bobcaygeon, last week.

Mr. and Mrs. Arthur Parsons, Miss Lillian Parsons, Mr. Vernon Levack and Dr. Fierheller, of Toronto, motored to Omemee on Sunday to see the former's father, Mr. T. J. Parsons.

Mr. E. Lowes, of Peterborough, visited his sister, Mrs. Walter Mitchell, this week.

Mrs. Thos. Egglestone and Miss Elsie Day visited friends at Burketon recently.

Mr. and Mrs. J. Seymour, of Fairmount, visited Mrs. T. Doube on Thursday.

Mr. and Mrs. Cyril Elliott and baby spent Saturady and Sunday with friends in Toronto.

Mrs. Ralph James and two children were visitors to Peterborough on Saturday.

Mrs. J. J. Magee spent last week with Mr. and Mrs. Lloyd Boate, of East Emily.

Mrs. M. Peel and daughter, of Salem, are the guests of her parents, Mr. and Mrs. William Bannon.

Rev. Mr. and Mrs. Kennedy spent the week end in Toronto. Rev. J. A. Kennedy had charge of the service in the Presbyterian church in the absence of the pastor.

Mrs. W. Connell spent Saturday in Lindsay.

Mrs. T. Osborn of Lindsay, visited her parents, Mr. and Mrs. Arthur Williamson on Thursday.

Mr. George McKee, who has resided south of Omemee, has disposed of his farm and moved to a small farm near Peterborough.

Mr. and Mrs. H. Lamb, Mrs. R. H. Williamson and Mr. Charles Ivory motored to Peterborough on Thursday.

The ties of the old Omemee to Port Hope C. N. R. are being lifted and drawn away for firewood, and before long no indication of a railway will remain.

Mr. Floyd Parsons has been engaged as assistant to Mr. J. Dickson at the C.N.R. station in the evenings.

MOUNT PLEASANT

MOUNT PLEASANT, Dec. 22.—Mr. and Mrs. R. Ferguson, Peterborough, spent Sunday with friends here.

Mr. and Mrs. A. E. Best and Mr. Mewyn Best were guests at the home of Mrs. Best's sister, Mr. and Mrs. J. Fowler, Peterborough, on Sunday.

Messrs. Robert Henderson and Eric McLean motored to Peterborough on Saturday evening.

Mr. and Mrs. P. Handley and children, of Oshawa, spent Sunday at the home of the former's parents.

Mr. and Mrs. Ira Lowe were guests at the home of Mr. and Mrs. H. L. Watt in Peterborough on Sunday.

Mr. and Mrs. John Sandy, Omemee, were guests of Mr. and Mrs. Frank Gardiner on Sunday.

Mrs. John Handley has returned to her home after spending the past week with relatives in Peterborough.

Dr. H. A. Turner of Millbrook, made a professional call here on Sunday.

Rev. J. O. Totten of Cavanville, spent Sunday noon with Mr. and Mrs. Garnet Shield.

Mr. and Mrs. J. Eggleston spent Sunday evening with friends in the village.

Special Christmas service will be held in the former Methodist church on Sunday afternoon, Dec. 25, at two-thirty. This service will be conducted by the pastor, Rev. J. Riddell, who will interest the young folk in his sermon as well as the adult.

THOMASBURG NEWS.

THOMASBURG, Dec. 22. — Miss Loraine McKibbin of Illinois is visiting at the home of Mr. Niles Fluke.

Mrs. Lucy Fox spent a few days with friends in Madoc recently.

Mr. and Mrs. James Bateman and family, and Mr. and Mrs. Herbert Monk and family, accompanied by Mr. and Mrs. Abner Monck and family and Mrs. Lena Graham and family of Tweed attended the wedding anniversary of Mr. and Mrs. Henry Mnck of Belleville.

Mr. and Mrs. Robert Fennell of Norwood have arrived and taken up their residence in Thomasburg in the premises of the late Mrs. Charles Fennell

Mr. and Mrs. Wesley Harrison and children of Rednersville visited at the home of Mr. Henry Blakely recently.

Mr. Jabez Jones is around again after a serious illness.

Mrs James Bateman is improving.

Mr. Ross Robinson is laid up with a broken bone in the ankle.

ACCIDENTAL SHOOTING

(Continued from Page 1)

He does not go to school, but the other boys did.

He was on the east side of the road, to the left of Keith Blewett, who was standing in the middle of the road behind him. They were a few feet apart.

He saw the rabbit and heard Keith Blewett shoot. He himself shot directly afterwards. He did not hear Armstrong shoot.

His gun was a 20 gauge shot gun but he did not know what size he shot were. He had started out with four cartridges and come home with three. Armstrong had not told him how many shells he had nor had he told Armstrong how many he had. He couldn't say how Blewett could have been shot by him, and to the best of his knowledge he hadn't shot him. He had fired at the rabbit.

As soon as he knew Blewett was shot he went to phone.

Answering Dr. Young, Montgomery said he did not see Blewett fall. His attention was drawn by seeing Blewett's gun on the ground. He got closer to Blewett, who said he was shot. Witness said he would go and phone. Armstrong said for someone to go and get somebody. They first moved him off the road.

Armstrong had not shown him his cartridges for some time afterwards, when they were about 2½ miles away. Armstrong showed him the full shell that he said had been in his gun at the time the shots were fired.

He corroborated Armstrong's evidence that he had fired at a rabbit and a stump and had kept one of the empty shells. He didn't believe that Armstrong had showed him the cartridges at the time of the shooting.

He could not have twisted around far enough to have shot in Blewett's direction.

Answering H. C. Huffman, foreman of the jury, Montgomery said he was sure Armstrong didn't shoot. He did not know whether the rabbit had been killed.

Answering the Coroner, the boy said he could not have shot Blewett unless he jumped around or stepped in front of the gun. His gun went off very easily.

George Grange asked the witness whether he had fired after Blewett. He said he had, but couldn't say whether Blewett had jumped in front of his gun at the moment of discharge.

Urged by the Coroner to tax his mind as all the court wished to find out who had fired the shot, the witness said the only possibility was that Blewett had jumped in front of his gun just as he fired.

Mr. Hatton took up the examination again to confirm his belief that the sketch made by Constable Maker had been drawn from his information.

The three guns were brought in for examination by the jury.

Evans Blewett.

Evans Blewett, father of the dead boy, did not see the boy until he was brought to the house at Buckhorn. His son was a right-handed shot. He offered some shot which he took from his son's clothing. These were the same size as those taken by Constable Maker from Montgomery's gun.

Montgomery was recalled and the coroner asked him if he could have accidentally fired the shot, calling attention to the fact that the witness had said before that Armstrong had not fired and Blewett could not have shot himself. "Do you think you could have shot him?" he asked.

"Not unless he jumped in front of my gun just as I was going to pull," was the answer.

"Do you think you did shoot him?" "Yes sir."

This admission brought the evidence to an end, the boy beginning to cry in spite of the admonition of the coroner that it was an accident and that nobody blamed him.

Sunday Island, in the Pacific, is said to be the tallest mountain in the world. It rises 2000 feet out of five miles of water, making its height nearly 30,000 feet.

Dogs measuring not more than two feet may ride on busses in Paris and Vienna if full fare is paid by them.

Brightens Dull Eyes Safely

Murine imparts New Life and Lustre to Dull, Heavy Eyes. Use it Freely—it's Perfectly Harmless. At all drug stores.

BLACKHEADS

Don't squeeze blackheads—dissolve them. Get two ounces of peroxine powder from any drug store and rub with hot, wet cloth briskly over the blackheads. They simply dissolve and disappear by this safe and sure method.

SALE OF ELECTRIC FIXTURES

For the Balance of This Month We Will Sell ANY ELECTRIC FIXTURE in the Store, including Lamps and Installation, at

25% Off Regular Price

There's a wonderful selection of Newest Style Fixtures for any purpose. This is a worth-while opportunity.

Miller Powell Company
THE ELECTRIC SHOP 438 GEORGE STREET

3d, 17, 21, 22

The WILLIAMS PIANO

Made by the largest producers of pianos in Canada. Established in 1849. Sold by reputable dealers everywhere on a fixed price basis. Prices Range from $450 to $3000.

The Williams Piano Co. Limited
Oshawa - Ontario

J. M. Greene Music Co.,
Home of Good Music.
We are Exclusive Representatives.
Charlotte Street.

CHRISTMAS GIFT STORE

Fancy Braces in Boxes 49c

"FORSYTH" BROADCLOTH PYJAMAS ALL SIZES $2.95

New Silk Ties 95c

HOSIERY Cashmere and Silk and Wool. Pair ..... 55c (2 Pairs for $1.00)

2000 XMAS TIES ALL IN FANCY GIFT BOXES REG. 75c 49c

WHITE SILK BROADCLOTH SCARFS POLKA DOT Reg. 2.50 $1.95

SUPER BROADCLOTH Guaranteed SHIRTS

Each Colored Shirt With TWO Collars

In Gift Box

$1.95

You do not buy from a "mauled-over" stock. Every BRASS Shirt is sold from a sample. In other words, you pick the patterns on display that you desire and fresh, clean, brand new shirts are taken out of stock for you.

The patterns are all best sellers — we can also furnish plain white. Several numbers can be had in collar attached.

Ask for Your Sleeve Length.

3 For $5.75

Wool Lined Gloves Reg. $3.50 $1.95

Handk'rcf's 1 Dozen - 79c

Wool Gloves Regular 75c 49c

Deerskin GLOVES Reg. $3.00 Also Tan Car and Grey Suede with Fancy points $1.95

PYJAMAS High-grade quality English flannelette, in woven striped patterns. $1.98 REG. $3.00

Initial Linen Handkerchiefs, 3 for $1, ea. 35c

BRASS 329 GEORGE ST

WOOL GLOVES Regular $1.50 values. All wool. Heather shades 98c

BEAUTIFUL NEW SILK NECKWEAR Extra Special 75c

HEAVY JUMBO KNIT SWEATER COATS Reg. $4.00 All Sizes 2.69

FANCY ENGLISH WOOL HOSE 95c

Its Foamy White Suds
~helped by Naptha's power

NAPTHA — that's the secret of the almost magical cleansing power of Pearl White Naptha Soap.

Combined with a super-excellent, rich-lathering, white laundry soap, this gentle giant of cleansers is perfectly blended in Pearl to give you naptha soap at its best.

Dirt dissolves away before your very eyes, clothes come snowy-white, fragrantly clean—quickly, surely and easily. For every household cleansing use, in hard or soft water, Pearl White Naptha will prove a new, efficient help and labor-saver.

Pearl Soap wrappers may be exchanged for many beautiful, valuable and useful gifts. Write today for free Premium catalogue.

Made and guaranteed by the makers of COMFORT SOAP.

PUGSLEY DINGMAN & CO., LIMITED
TORONTO & MONTREAL 733

SAVE THE WRAPPERS for VALUABLE PREMIUMS

~it's white

THE CHRISTMAS SPIRIT

"My! What a very hot day, it is!" said Mrs. Charles, as she finished tying up a somewhat bulky parcel.

"Yes, indeed it is!" replied Mrs. Weston, who was entertaining two of her friends on the verandah, on this beautiful, though hot June day. All three women were busily engaged in wrapping, tying and addressing bundles of all sizes and shapes imaginable.

"How nice it is to get one's Christmas present ready so early", said the third lady, presently, as she stopped her work to lean back and sip a little of the cold lemonade from the glass on the table at her side. "I used to think that the last-minute bustle was inevitable," said Margaret Weston complacently, "but we've proved, for once and all, that it isn't! How envious all our friends will be when they see our array of gifts all re...."

But the call, "Muzzer! Muzzer! ate up!" rudely interrupted this remark, and Margaret came out of dreamland to find herself stretched out in a big easy chair, hat and coat on, and almost buried under a mass of parcels.

"But I thought....", began Margaret, confusedly, as she sat stiffly up—then memory came flooding back. Her little three-year-old son had awakened her from a pleasant dream to hard realities. Here it was Christmas Eve, and all these bundles to be re-wrapped and sent off, a Christmas tree to trim, and supper to get! Suddenly electrified by these thoughts, Margaret sprang out of her chair, scattering packages right and left. (Luckily there was nothing breakable among them.)

Swiftly casting aside her hat and coat, and giving her small son a toy to amuse himself with, she set feverishly to work.

"Tom will just have to wait for his supper," muttered Margaret, as she sorted out parcels and brought out Christmas ribbon, tissue and wrapping paper.

Tired, completely worn-out, and almost on the verge of that despair which grips every last-minute shopper, she had dropped into the easy-chair and fallen fast asleep, after a long afternoon's tramp in search for suitable gifts for friends, whom she had left till the very last minute to provide for. "Little Tom", as he was called to distinguish him from his big "Daddy", had trotted manfully along at her side, but still he had been a hindrance, however willing he might be.

Poor Margaret's temper was worn to a thin edge, and all the joy was gone from her Christmas. At least so she thought now, as tired both in body and mind, she toiled ceaselessly on. Bitterness filled her soul as she worked. After all, it is often the little things in life that make or mar our happiness. So it was with Margaret. Struggling with a stubborn piece of string, she thought of the delightful things she might have bought for Big Tom or Junior, if she had not lavished all that money on foolish (as she now deemed them) presents for other people. "Who won't even appreciate them" said Margaret aloud, shaking revengefully a most delectable creation in the form of a long silken scarf, which in her inmost soul she coveted for herself. With a final shake, however, she jammed it ruthlessly into a gay-colored box, tied it up, and jabbing down spitefully with her pen she addressed it to "Miss Esther Walker, Mansfield House, Lincoln, N.H." "She'll probably send me a handkerchief, with a horrible crocheted edge and of some hideous color", she reflected vindictively.

Now, Margaret really had a very sincere and deep affection for her old friend, whom she affectionately called "Aunt Esther". Esther Walker had been a very dear friend of Margaret's mother (who was now dead) although some years younger than she was. She had practically devoted her life to the care of a crippled brother, who had just recently died. All her life Esther had retained her youth and her love for "pretties" as she called them. Knowing this, Margaret had chosen the lovely scarf, feeling sure it would charm Aunt Esther's eye. But her afternoon of hard work and worry had, for a time, distorted Margaret's vision, and had made her condemn her old friend to the list of the "ungrateful."

When Big Tom arrived home from his shopping expedition, his habitual good-humor was not in the least disturbed. Seeing his wife's overwrought condition, he good-naturedly volunteered to get supper. Margaret reluctantly stopped her work long enough to "snatch a bite", and then went back to the seemingly endless task. Indeed, Big Tom was secretly relieved that the uncomfortable meal was not prolonged, for Margaret's wrath did not confine itself to her own thoughts.

Junior was put to bed with little ceremony, and without his usual "Good-night" song and story. But he was so full of thoughts of Santa Claus and his marvellous reindeer, that he did not notice the rather strained atmosphere. Margaret snapped so crossly at her husband, when he offered her his assistance, that, quite abashed, the poor fellow set to work at the tree, wondering, himself, if Christmas were really worth all the trouble, and work and worry they usually expended on it.

At last, there stood a very respectable array of parcels in a neat pile on the table, and now, exceedingly tired, Margaret leaned back in her chair with a weary sigh. "I say every year I'll never do it again," she said wearily, "but you see how it is." Then with a little smile, she told her husband of her dream. "Good idea!" said Tom soberly. With sarcastic thoughts about the "absolute density" of men, Margaret dispatched this example of it, to post her numerous packages.

When he returned, he found Margaret seated in the big Chesterfield, surrounded by parcels and letters, all her troubles forgotten in the old, yet new, excitement of opening the gifts and letters from those near and dear. "Oh Tom! come quick!" she called, "Just see all the presents you've got!"

Exclaiming merrily over each gift of their own, and of each other's, the bundles were soon all untied but one small thin one with Margaret's name written on it, in a fine scholarly hand. Margaret immediately recognized in this, the writing of the "Aunt Esther", whom she had so thoroughly denounced such a short time ago. With a little ashamed feeling tugging at the bottom of her heart, Margaret carefully unfolded the layers of tissue paper and disclosed a beautiful little copy of "A Christmas Carol."

On the fly-leaf was a loving little message to Margaret: "Remembering your youthful love for this beautiful little Christmas story, and knowing that you possessed no copy of it, I thought you might enjoy this small gift. May I say with Tiny Tim, 'God bless you every one.?"—Esther Walker.

It was not the value of the gift, but its sweet significance that toughed Margaret's heart. With tear-dimmed eyes she looked up at Tom, who was leaning boyishly over her shoulder, reading with her the Christmas wish. "After all, Tom, it is worth while, isn't it?" said his wife, turning the pages of the little book, that, since her earliest recollection, had stirred her emotion, with a found touch. And so the spirit of happiness was called back to Margaret's heart, over which petty worries had held sway for a time.

Soon the two were engrossed in the story, that has moved men to laughter and tears. Just as they closed the book, with a contented sight,—"Muzzer! Daddy!" came suddenly in eager tones from above "Hast Tanty Klaus tomed yet?" "No, sweetheart", Margaret called back, smiling tremulously at her husband. "Go back to bed dear, and Mother'll call you in time." "All wight" came back the cheerful reply followed by the patter of little feet.

But truy Santa Claus, that dear old emblem of Christmas giving, had come into the hearts of the two, who stood now, before the gleaming tree, with clasped hands, and hearts filled with the spirit of Tiny Tim, the true Christmas Spirit.

NEW BOOKS AT PUBLIC LIBRARY

Presented.—Ali Baba and Other Plays, Joseph; Christus, Longfellow; Essays, Bacon and Locke; Germany, Baring-Gould; Dictionary of the Bible, Anonymous; Three Books of Song, Longfellow; French Dictionary, Boyer; Coleridge, complete works; Poems Burns; Poems, Pope; Free Lance in the Field of Life and Letters, Wilkinson; Views a-Foot, Bayard Taylor; Queen Mary, Tennyson; Prose Works, Longfellow (2 vols.); Anne, Woolson; Poems, Hood; Lamb, complete works; Biglow Papers, Lowell (2 vols.); My Study Windows, Lowell; Poetical Works, Lowell (2 vols.); My Heart and My Flesh; Hellas, Brandes.

King Edward VII. (2d. vol.), Lee; Everyday Meals for Invalids, Tresnel; Jalna, DelaRoche; Tale of Peter Rabbit, Potter; St. Elmo, Evans; Secret Way, Fletcher; Middle Temple Murder, Fletcher; Green Ink, Fletcher; False Scent, Fletcher; So Big, Ferber; They Also Serve, Kyne; More Famous Canadian Stories, French; Famous Canadian Stories, French; Famous Canadian Stories, French; Chums; Field-Marshal Sir H. Wilson, Life by Gen. Callwell (2 vols.), Nuptials of Corbal, Sabatin; Due Reckoning, McKenna; Half-Price Sweatman; Gallions Reach, Tomlinson (3 copies); Olivia in India, Douglas; Penny Plain, Douglas; Empress Might-have-been, Aubry; Seen and the Unseen, Robertson Nicoll; Simple Stories, Marshall; Now We Are Six, Milne; Treading the Wine-Press, Connor; Pixie Brown, Pitt-Taylor; Ted's Adventures, Talbot; Midwinter, Adams (2 copies); Dialogues and Recitations, Gardiner; Barberry Bush, Norris; White Flower, Hill; In a Yun-Nan Courtyard, Miln; Meet Mr. Mulliner, Wodehouse; Quest of Youth, Farnol; Devil's Mantle, Packard; Wayward Man, Ervine; Promised Land, Reymont (2 vols.), Fire-Tongue, Rohmer; Mr. Wu, Miln; Dawn of the Morning, Lutz; Green Eyes of Bast, Rohmer; Cloudy Jewel, Lutz; Red of the Refields, Richmond; Long Chance, Kyne; Blue Window, Bailey; Exit Betty, Lutz; Clouded Pearl, Ruck; Lucky in Love, Ruck; Dream Detective, Rohmer; Mr. and Mrs. Sen, Miln; Glory of Youth, Bailey; Mr. Smith, journalist, Wodehouse; Immortal Girl, Ruck; Kent Knowles (Quahang), Lincoln; Gay Cockade, Bailey (2 copies); Girls' Own Annual; Slain by the Doones, Blackmore; Whisper on the Stair, Mearson; Midshipman Easy, Marryat; Spell of Siris, Hine; Found Money, Birmingham; Pawns Count, Oppenheim; Pursuit of Pamela, Miln; Handy Andy, Lover; East Lynne, Mrs. Wood; John Halifax, Gentleman, Miss Mulock; Beulah, Evans; First Violin, Fothergill; Jane Eyre, Bronte; Black Beauty, Sewell; Jim Maitland, Sapper; Col. Quaritch, V.C., Haggard; Ishmael, , Southworth; Cruel as the Grave, Southworth; Missing Bride, Southworth, Deserted Wife, Southworth; Broken Engagement, Southworth; Self-Raised, Southworth; Fatal Secret, Southworth; Yellow Streak, Williams; Clubfoot, the Avenger, Williams; Orange Divan, Williams; Return of Clubfoot, Williams; Man with the Clubfoot, Williams; Craig Kennedy on the Farm, Reeve; Fourteen Points, Reeve; Dodo, Benson; Dodo Wonders, Benson; Huntingtower, Buchan; Greenmantle, Buchan; Right of Way, Parker; Seats of the Mighty, Parker; Moordius & Co., Locke; Fortunate Youth, Locke; Red Planet, Locke; Rough Road, Locke; House of Baltazar, Locke; Greater Love Hath No Man, Packard; Four Stragglers, Packard; Jack's Courtship, Russell; Little Loo, Russell; Wreck of the Grosvenor, Russell; Sailor's Sweetheart, Russell; Frozen Pirate, Russell; Sea Queen, Russell; Motorcycle Chums Stormbound, Lincoln; Oh, Mr. Leacock, Allen; Young India, 1924, 1926, Mahatma Gandhi.

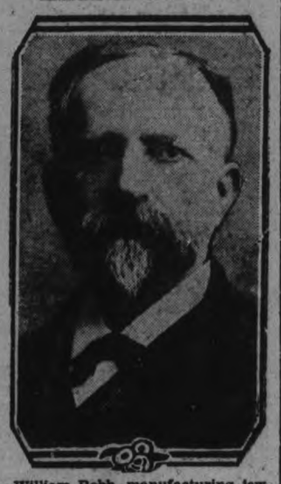

William Robb, manufacturing jeweler by royal appointment to Queen Victoria, King Edward and King George, whose death occurred recently at Ballater, Aberdeenshire, Scotland. He has sons in Canada, Australia, and England. Mr. Robb, who was 75, was a prominent Scottish Mason.

A suggestion—give a Waterman's—the gift everybody appreciates! The recipient knows the value of a Waterman's—knows that it has been the pen of preference for over forty years.

Pencils from $1.00, $1.50, $2.00, $3.50, $4.50.

Pens from $2.50, $4.00, $5.00, $6.50, $7.00 and up.

Special mountings in silver and gold at attractive prices.

New Ladies' Desk Sets in various colours, in plain or pearl finish at $5.50 and $6.00

The new NUMBER SEVEN Pen, illustrated, solves the difficult problem of pen-nib selection. The colour band on the holder is your guide. It enables you to choose, with confidence, the exact pen-point desired.

Ask him for a Waterman's

Selection and Service at 5,500 Canadian Merchants

Select Your Waterman at Giles' Drug Store

CHRISTMAS SPECIALS at the DOMINION STORES LIMITED

Where Quality Counts — Where Quality Counts

Canada's Largest Retail Grocers

The Big Christmas Sale is still on

Oranges California Navels, Large Sizes 49c, 59c and 69c doz.
Smaller Sizes, Floridas 39c doz.

Mixed Nuts Filberts, Walnuts, Almonds, Brazils 23c lb.

Christie's 1-lb. pkg. Assorted Fancy Biscuits 35c

Almonds Filberts 25c lb.

Brazils 29c lb.

Our Best Wishes for a Merry Christmas

Christmas Puddings Our Own Make in an earthenware bowl each 75c

Christmas Cake A beautiful rich decorated cake in an individual box each 89c

Finest Quality Mincemeat 2 lbs. 35c
Libby's Royal Jar 34c

Malaga Table Raisins 1-lb. pkg. 39c

Smyrna Table Figs 25c lb.

Christmas Wines 29c bot.

CANDY Sweetheart Chest 3-lb. Box 99c, 1-lb. Box 39c. A delightful Box of Assorted Chocolates. Large Assortment Candy 23c lb.

"TASTY" Almond Cake Icing 29c 1-lb. pkg.

Karavan Stoneless Dates 19c pkg.

Sunsweet California Prunes 95c in a 5-lb. Redwood Box

Christmas Crackers 25c and 49c Box

Stockings 10c and 25c each

209-8-D

The best of many Feeds blended in one

Schumacher Feed is a careful blend of the products of wheat, corn, oats and barley, combined with oilcake meal, and minerals. It is kiln dried and of a uniform, mealy character.

Because it is especially high in carbohydrates Schumacher Feed is recommended as the best grain ration for young cattle and hogs, or as a basic ration for dairy cows. It has less fibre and is more easily digested than oats. Two per cent minerals.

Schumacher Feed is economical because it gives speedy returns in better health and growth. Used by thousands of successful live stock men. No waste. The greatest of all flesh and bone builders.

Schumacher FEED

Made by The Quaker Oats Company

Let us tell you more about Schumacher Feed. We recommend it as a profitable and economical feed.

SOLD BY

FRANK H. DAWSON

380 WATER ST. Phone 55. Peterboro, Ont.

55

Brunswick Christmas Records

"Adeste Fideles" . Chimes with Organ
"Silent Night" . . . Chimes with Organ
Christmas Organ Record with Chimes (Having a big run)

"O Little Town of Bethlehem" .... Collegiate Choir
"The Infant Jesus" ..... Collegiate Choir

"Christmas Carols" ..... Collegiate Choir
"Day of the Lord" ..... Male Quartette

"Shepherd's Christmas Song" ..... Mixed Voices
"Three Kings" ..... Collegiate Choir

"The Birthday of a King" ..... Mixed Voices
"For Unto Us a Child Is Born" .... Collegiate Choir

"Adeste Fideles" ..... Tenor, with Male Chorus
"Joy to the World" ..... Collegiate Choir

"Silent Night" ..... Soprano and Male Trio
"Holy Night" ..... Soprano and Chorus

MUSIC FOR THE CHILDREN

"Night Before Christmas" ..... Recitation
"De Sandman" ..... Male Quartette

"Santa Claus Hides in the Phonograph" ..... By Santa Himself
"Christmas Morning at Clancy's" ..... Irish Comedy

"A True Christmas Story" .....
"Playroom Jingles" .....

"Baby Feet Go Pitter-Patter" .....
"Sometimes I'm Happy" .....

"Dance of the Toy Regiment" ..... Xylophone with Orchestra
"Dancing Stars" ..... Xylophone with Orchestra

(This List are all New Arrangements and Recordings)

All 10-inch Brunswick Records ..... .75
All 12-inch Brunswick Records $1.00

J. M. Greene Music Co.
Greene Music Bldg. - Charlotte St.

READ THE ADVERTISEMENTS
Wise Shoppers Do It

GET YOUR XMAS CHOCOLATES AT PAYNE'S DRUG STORE

C. H. ACKERMAN GIVES ADDRESS

Tells Ladies of George Street Bible Classes About the League of Nations.

DESIRE FOR PEACE.

On Sunday afternoon the Onward Bible Class of George Street United Church, of which Mrs. James Stubbs is teacher, invited the members of the Welcome Bible Class, the Co-Workers' Bible Class, and the Unity Club to a meeting in the Board Room of the Sunday School Hall to listen to a very able and interesting address by Lieut.-Col. C. H. Ackerman on "The League of Nations."

Col. Ackerman, in opening his talk, quoted the Right Hon. Stanley Baldwin as saying in a memorable speech made in London, "that lack of adequate information and ignorance on any subject led to suspicion." The same can be said in regard to happenings and individuals of this city. In most cases suspicion is brought about by ignorance of facts. As it is with people and institutions, so it is with nations. The League of Nations, which meets at Geneva, consists of delegates having mandates from the Governments of fifty-five nations, speaking sixty-five languages and many hundreds of dialects, banded together to bring about a better understanding in regard to wars, and to sit around a table and openly discuss questions of international difficulties.

Col Ackerman said he was proud that he was of the Anglo-Saxon race and that the world owes this race a great debt of gratitude. Although it cannot be said that the British Empire was directly responsible for the birth of the League of Nations, it was men of British parentage who were responsible for it. President Wilson even before the Great War was ended, sent letters to all the nations engaged in the war to try and arrange a peace conference, asking them to consider well, "Why engaged in this war?"

When armistice was signed in November, 1918, a gathering was held in Paris to form a peace conference. On January 10 ,1919, they again met, and on January 18, 1919, the League of Nations came into being.

Although the United States is not now a member of the League of Nations, the speaker does not think that they are not in sympathy with it, and most thinking people feel confident that the time is soon coming when they will enter. It must be remembered that the American nation is made up of a large foreign element, with many from the central European countries, and they cannot believe that disputes can be settled by the Anglo-Saxon race or any other race without war. The Mayor of Chicago in a speech recently said times were changing. As knowledge increased and the foreign population was becoming better educated, there was not so much suspicion.

When Sir Robert Cecil visited New York to speak on the League of Nations, Col. Ackerman had the pleasure of hearing him. President Wilson, fearing some of the disturbing element, who did not wish the United States dragged into the League of Nations, might seek to embarrass the speaker, requested that no questions be asked. Sir Robert Cecil jumped to his feet, with a smile on his face, and said he would be delighted to answer any questions. One from the audience, a native of Erin's Isle, asked why the League of Nations did not settle the Irish question.

Sir Robert, in replying, said he was delighted to come to America and meet such a representative gathering and explain the functions of the League of Nations. The League does not interfere with matters within a nation nor does it interfere in civil wars.

Col. Ackerman had written to Sir Robert Cecil in view of his contemplated visit to Canada to have his message boiled down and put in simple language so that the ordinarily educated working man could receive a definite message. This could be commented upon editorially by the leading newspapers and the people would have a more intelligent idea of the object and work of the League. The responsibility of the war did not rest with the Allies. Wherever the British flag waves there are found the British flowers of honour, truth, chastity, self-control, and fear of God.

"The strength of a nation depends more on the character of her people than in the size of her army. If we wish to carry out the high ideal of Britain we can only do so by building up lofty characters in ourselves. To do this we must have true ideals of British and Canadian citizenship, and a true love of the land we live in," said the speaker in conclusion.

When an opportunity was given for asking questions, one of the ladies asekd, "Why was Geneva chosen as the meeting place of the League of Nations?" Col. Ackerman replied: "The delegates want a quiet, restful city in which to reside. Geneva is centrally located; it is a fine city, surrounded by beautiful scenery; in fact, it is an ideal residential City."

Thanks were voiced by Mrs. Stubbs, Mrs. Stinson, Mrs. A. Brown, Mrs. Hagerman ,and Miss McCamus to Col. Ackerman for coming and giving such a wonderful explanation of the League of Nations.

A bill recently introduced in the legislature of the Phillippines provides a fund to be used in fighting the mosquito pest.

COUNTESS OPENS SHOP

Countess Michael Karolyi, wife of the first president of Hungary, and daughter of Count Andrassy, former minister of foreign affairs, has opened an antique shop on the Avenue Malakoff in Paris. Not long ago Countess Karolyi was refused entry to the United States because of her allegedly socialistic views. Failing to carry out her American lecture tour she decided to open the shop in Paris, where she believes she will be able to support herself and her daughter. The photo shows Countess Karolyi and her daughter in their Parisian shop.

CHRISTMAS CONCERTS

MURRAY STREET BAPTIST.

On Tuesday evening, Dec. 20, the members of the Murray street Baptist Sunday school with their parents and friends, met for their annual tea and entertainment.

The largest number for several years sat down to a splendid tea, served and provided by the ladies of the church. Afterwards the children were entertained for an hour with moving pictures, thanks to the assistance of Mr. Roper and two other members of the Y.M.C.A. An entertainment followed, which was arranged by the members of the school and was enjoyed by all. The following members of the school took part:

Recitation—Sylvia Boorman.
Recitation—Helen Pearson.
Chorus—Primary Dept.
Recitation—Orrie Herron
Recitation—Helen Babbs.
Star Drill—Seven girls.
Recitation—Jean Harvie.
Chorus—Junior choir.
Recitation—Jean Wilson.
Dialogue—5 junior boys.
Recitation—Dorothy Boorman.
Chrismas Bells Drill—5 junior girls.

During the program several Christmas hymns were sung by the whole school, led by the pastor, Rev. J. H. Sutcliffe. Prizes for attendance during the past year were presented to Dorothy Lemmon, Elsie Lemmon, Nelson Foster, Mildred Goheen, Margaret Hamlin and Jean Wilson, who attended every Sunday during the entire year; also to Jean Berringer, Dora Brumwell, Doris Armstrong, Marion Armstrong, Alice Schweir and Hazel Foster who attended every Sunday during the school year. A large number of certificates were also presented to scholars in the junior division who had completed their memory work and passed their examination; also a number in the Intermediate division were given seals to be placed on certificates already received.

At the conclusion of the program Santa Claus appeared and distributed candies and oranges to the Primary and Junior divisions. A very successful, enjoyable evening was brought to a close by the singing of the National Anthem.

APSLEY SCHOOL.

APSLEY, Dec. 22. — The Apsley school, under the tuition of Miss Rookes, gave its annual Christmas concert on Tuesday evening in the Parish Hall, the chairman for the occasion being Rev. C. A. G. Spence, who also filled the role of Santa Claus at the conclusion of the entertainer. A good crowd thoroughly enjoyed the program, which occupied two hours, and the pupils acquitted themselves very creditably. A feature of the program was the sailor song by the school, with the sailors' hornpipe danced by Miss Rookes, which was vociferously encored. The full programme was as follows:

A Christmas greeting from the school.
Recitation—Lillian Smith.
Recitation—Melville Johnston.
Reading—Norah Windsor.
Recitation—Clare Reid.
Xmas Hymn—The school.
Recitation—Helen Wilson.
Recitation—Cyril Ogden.
Ten Little Nigger Boys.
Dialogue—A Xmas Lesson.
Recitation—George Wilson.
Dialogue—Santa's Mistake.
Sailor song and dance—The school.
10 minutes' intermission.
Dialogue—O'Hafferty Vs. Tin Tung.
Recitation—Vera Stephens.
Song—The school.
Recitation—John McFadden.
Recitation—Russel Ernshaw.
Recitation—Max Johnston.
Dialogue—Counting eggs.
Recitation—Fosalie Smith.
Song—Dollie Tanner.
Reading—Norah Windsor.
Recitation—Rosalie Smith.
Xmas Hymn—The school.
Recitation—Dolly Tanner.
Recitation—Vergie Smith.
Closing Song—The school.

CAROL PROGRAM SET FOR FRIDAY

Community Choir Asks Congregation To Join In Two Selections.

WORDS ARE GIVEN.

The following is the program to be given to-morrow night by the Community Choir in St. Paul's Church. It is suggested that those attending bring this page of The Examiner with them as an aid to their memories in joining in the singing of the two hymns printed here:

Part I.

Christmas music from "Messiah."

Part 2.

Christmas Carols.
Hark, the Herald Angels Sing.
(In which the audience is requested to join).
Hark! the herald angels sing
Glory to the new-born King,
Peace on earth, and mercy mild,
God and sinner reconciled.
Joyful, all ye nations rise;
Join the triumph of the skies;
With the angelic host proclaim,
'Christ is born in Bethlehem.'
Hark! the herald angels sing
Glory to the new-born King.

Christ, by highest heaven adored,
Christ, the Everlasting Lord.
Late in time behold Him come,
Offspring of a Virgin's womb.
Veiled in flesh the Godhead see!
Hail the Incarnate Deity!
Pleased as Man with men to dwell,
Jesus, our Emmanuel.
Hark! the herald angels sing
Glory to the new-born King.

Hail, the heaven-born Prince of Peace!
Hail, the Sun of Righteousness!
Light and life to all He brings,
Risen with healing in His wings.
Mild, He lays His glory by,
Born that man no more may die,
Born to raise the sons of earth,
Born to give them second birth,
Hark! the herald angels sing
Glory to the new-born King.

God Rest You, Merry Gentlemen—Traditional
Octette—When the Sun Had Sunk to Rest—Knight.
Mrs Doig, Miss Murray, Mrs. Crowe, Mrs. Weller, Messrs. Crowe, Willis, Wood and Parlour.
Deck the Hall—Traditional.
Welsh Carol
Une Creche De Noel.
Old French Canadian Noel.
Silent Night—In which the audience is requested to join.

Holy night! peaceful night!
All is dark, save the light
Yonder where they sweet vigil keep
O'er the Babe who in silent sleep
Rests in heavenly peace,
Rests in heavenly peace,

Holy night! peaceful night!
Only for shepherds' sight
Came blest visions of angel throngs,
With their loud hallelujah songs,
Saying, 'Christ is come.'
Saying, 'Christ is come.'

Holy night! peaceful night!
Child of heaven, O how bright
Thou didst smile on us when Thou wast born,
Blest indeed was that happy morn,
Full of heavenly joy,
Full of heavenly joy. Amen.

Glee—Hail Smiling Morn (Spofforth)
By request.
God Save the King.

REPAIR WORK NOW GOING ON

Temporary Adjustment Has Been Made at Duffus' Service Station.

LOSS ABOUT $4,000.

J. J. Duffus, President and General Manager of J. J. Duffus Limited, states that through the promptness of the adjustors of the Pacific Coast Fire Assurance Co., represented by Hill, Weddell and Hills, their fire loss has been sufficiently adjusted that the work of renewing the equipment and facilities at their filling station is well under way and that service is going on uninterruptedly.

Their new equipment will be more up-to-date and complete than ever.

Mr. Duffus states, that so far as the loss is estimated at between $3,500 and $4,000, partly covered by insurance.

PRESENTATION TO REV. WM. ALLAN

Men of St. Paul's Give Surprise Party and Beautiful Gift.

HANDSOME STUDY LAMP.

Members of the executive of the Men of St. Paul's, Messrs. Dodds, Bertram, Anderson, Lyburn, McLeish and Raines, waited upon Mr. Allan at the Manse last night and presented him, on behalf of the men's organization, with a handsome study lamp. The presentation was made by Mr. H. Dodds, who, in a few well chosen words, asked the minister to accept the gift as an expression of the high regard held for him by the Men of St. Paul's.

In accepting the gift, Mr. Allan said that he had never been more completely taken by surprise. Not the slightest inkling had reached him that such a movement was afoot. He said that while he would always treasure their token of affection, he was glad to think that it had not been necessary to wait for this to be assured of the place he occupied in their thoughts and esteem.

OMEMEE NEWS

OMEMEE, Dec. 22.—The A.Y.P.A. of Christ Church, Omemee, held a devotional evening on Monday. There was a good attendance at this meeting, when the Rev. A. T. Weir gave an address on Christianity of the fourth and fifth centuries. The talk was most interesting, being a description of the conditions existing in Palestine in the early days when the Church was forming. The devotional part of the A.Y.P.A. principle was attended to in a pleasing manner by such an address and the president, Miss Dickson, voiced the opinion of the branch when she extended appreciation to the speaker.

GIVE Q.R.S. CHRISTMAS ROLLS!

Something Worth While to Take Home Christmas Eve.

Music for Christmas! Don't neglect to get Q.R.S. Christmas Rolls for your family. Step at the nearest music dealer's and take home a few of these Special Word Rolls —you sing them as you play:

3313—Christmas Chimes
2036—Christmas Hymns
668—Adeste Fideles
3319—First Nowell
3317—Silent Night
2478—While Shepherds Watched

Q-R.S. Rolls Are Now Only $1.00 Each With Words

If your Dealer hasnt' these Rolls, Write to the
Q.R.S. MUSIC COMPANY, CANADA, LIMITED
310 Spadina Avenue - - Toronto 2, Ontario

HEINTZMAN & CO.
Select Q.R.S. Rolls from Our Fine Stock
Royal Bank Building : Corner George and Hunter

Gift Suggestions

Motor Rugs, Snowshoes, Toboggans, Skis, Ski Poles, Hudson Bay Point Coats, Jumpers and Blankets, Gasoline Camp Stoves and Heaters. The Famous Ready-Lite Lamps and Lanterns—a real necessity on the farm.

Open 7 to 9 o'clock all this week.

J. J. Turner & Sons, Ltd.

SO IF IN DOUBT LET US SUGGEST A
FEW GIFTS
For Young and Old

Such as Washing Day Sets, Sandy Andys, Trumpets, Garages, Cars, Engines, Trains, Ring Boards, Dart Boards, Flashlights, Slates, Books, Paints, Bow and Arrow Sets, Sleighs, Bob Skates, Blackboards, Guns, Steam Boats, Kiddy Kars, Aeroplanes, Irish Mails, Boots and Skates, Tricycles, Joycycles, Toboggans, Footballs, Pull Toys, Games, Checkers, Dominoes, Mechanical Toys of all kinds, Toy Cash Registers and Money Boxes, and many more, too numerous to mention. Buy now, not bye and bye.

White's Cycle & Sports Ltd
PHONE 897 - 212 CHARLOTTE ST.
Open till 11 p.m.

For His Christmas

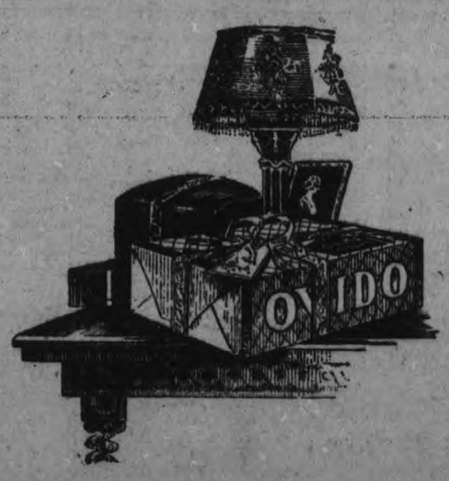

The one Gift that will most appropriately express your good wishes.

In attractive Christmas packages of 10, 25 and 50 cigars at prices ranging from $1.00 up

OVIDO
CIGARS

For Xmas Gifts
JUST ARRIVED

200 Pairs Ladies'
GOLOSHES
Which we have Marked Down for a Quick Clearance to
$2.50 Pair
They are first quality 4-Buckle Goloshes, and we can fit any shoe.
Just Below Turnbull's
M. Veneranda
166 SIMCOE ST.

PRACTICAL GIFTS
Are Appreciated Most

FOR MOTHER—Electric Irons and Toasters, Silverware and Stainless Cutlery, Aluminum and Enamelled Kitchen Utensils, Floor Mops and Polishing Brushes.

FOR FATHER—Pen Knives, Alarm Clocks, Flashlights, Razors, Strops and Shaving Brushes, Hair Clippers and Barbers' Shears, Carpenters' Tools.

FOR CHILDREN—Sleighs, Skates, Hockey Sticks and Pucks, Watches, Jack Knives, Child's Sets.
"Give Practical Gifts This Christmas."

Open Evenings.
Brown's Hardware
Phone 532. 171 SIMCOE STREET. We Deliver.

To Help Solve Your Gift Problem

OPEN EVENINGS 'til CHRISTMAS

SILVERWARE
IVORY
CUTLERY
All Selling Less 25%

A Sale of
Women's Voile Gowns
Made from the finest of fine cotton voiles in lovely soft tints of pink, rose, pea green, sky, orchid, peach, etc. All made in the sleeveless style and trimmed with laces, smockings and fancy stitchings. Gowns worth up to $1.75, for **98c**

More Seconds in
Wood's Silk Vests
All in the standard quality, but all damaged in some way or other. The lot includes almost all the colours in the range. Regular price, $1.75, for .. **98c**

GIFTS —At Saving Prices
Makes no difference
Who it's for,
We have gifts
And gifts galore—
Gifts for baby,
Gifts for Ma,
Gifts for Granny,
Gifts for Pa,
Gifts for brother
And sister, too—
So many gifts
It'll startle you.
"This," you'll say,
"Is the place, I see,
To do all my shopping
For the family."
AND THAT'S USING GOOD JUDGMENT

IN THE GIFT SHOP

A TABLE
Filled with odd pieces of Fancy China, Brassware, Stationery, Trinkets, etc. All reduced to **$1.00**

A TABLE
Of many novel pieces suitable for everybody. Each article reduced to.. **$2.00**

WOMEN'S STOCKINGS
OF SILK AND WOOL
SILK SURFACED WOOL
OF FINE CASHMERE **98c pr.**
A group of hundreds of pairs of these fine "Puritan Maid" Stockings. Some are in plain shades of fawn, brown, blue, grey, sand, black, coating, etc. Some are decorated with fine line checks and plaids in white or other contrasting colours. All sizes.

NOVEL SILK CREPE SCARVES FOR GIFTS **$1.59**
Full sized Scarves, coloured in pretty tints of pale blue, mais, orchid, green, rose, apricot, etc. Some in soft plaid effects, others decorated with suitable flower arrangements.

A Christmas Sale Of Prettily Boxed Handkerc'fs

Two or Three in a Box **59c**
Dainty Christmas boxes, each containing two or three 'Kerchiefs in assorted light tints. Some trimmed with narrow lace edges. Handkerchiefs which are dainty enough for any occasion. Regular 75c and 85c the box...

Three in a Box **79c**
Three attractive Handkerchiefs of fine cambric with daintily embroidered patterns in various colours in one corner. All are edged with the finest guipure lace edging. The range includes all the light colours. Regular 98c and $1.00 box

See Toytown Third Floor

Full Sized Crockinole Boards
Smoothly finished Boards, nicely varnished. All in the standard sizes. Sale price, each..... **$1.95**

12-Inch Dolls Fully Dressed
With pretty faces, real hair and moving eyes. A real bargain at, each..... **19c**

Pretty Dolls Of All Kinds
Some Mamma Dolls. Some in the jointed kind with sleeping eyes and real hair. Worth up to $1.75, for. **98c**

22-Inch Dressed Dolls
For those who like a Large Doll these sleeping Dressed Dolls with real hair cannot be beaten for value **$2.95**

Friday's Best Gift Values

Men's Rayon Knit Scarves **89c**
Regular $1.50 Mufflers in stripes and fancy checks.

Black Silk Chiffon Velvet **$2.95**
Black only, in exceptionally fine quality, with rich deep pile.

Men's Ties in Christmas Boxes **49c**
Regular 75c values, in variety of stripes and checks.

Ladies' Sample Handkerchiefs **17c**
Wonderful assortment. Lots of good patterns in the lot.

Japanese 23-Piece Tea Sets **$2.98**
Wonderful sets, with decorations in colour and white.

Kiddies' Four-Piece Knitted Suits **$2.95**
Brush Wool and Fine Knit Suits in assorted colours.

Fine Knit Rayon Bloomers **98c**
With double gusset. Several colours in the lot.

English Tea Cups and Saucers **25c**
With decorations in various colours and patterns.

Prettily Decorated Fancy Jugs **59c**
10-inch Jugs, tastefully decorated in blue and green.

Men's or Women's Warm Slippers **98c**
Regular $1.50 to $2.50 values. Satin and felt.

HALL'S PRACTICAL GIFTS
The Store o'
Richard Hall, Limited Phone 1780, 1781 Peterborough's Dependable Dry Goods Store

CHRISTMAS CONCERTS

AT MARMORA.

MARMORA, Dec. 22.—Marmora S.S. 2 school house was packed to the doors on Monday evening on the occasion of its annual Christmas entertainment. A lengthy varied program was arranged by Miss Muriel Litt, the teacher, in the following order:

Chorus, "O Come, All Ye Faithful."
Greetings—Ruth Jones and Phillip Bell.
Recitation—"The Christmas Spirit," Margaret Moffatt.
Recitation—Gordon Jones.
Dialogue, "The Judge".
Recitation—John Vilneff.
Chorus, "It Came Upon the Midnight Clear."
Recitation—Margaret Bell.
Recitation—John Quinn.
Dialogue, "The Pumpkin Pie"—Five boys.
Recitation—Albert Vilneff.
Recitation—Irene Bell.
Motion drill, "Letter for Christmas Tree."
Tableau—"Holy Night."
Recitation—Leo Arno.
Dialogue, "Mrs. Ruggles."
Recitation—Raymond Brown.
Chorus, "Laughing Chorus."
Recitation—Merle Hamilton.
Recitation—Philip Bell.
Dialogue, "Alice in Wonderland."
Recitation—John Murphy.
Drill, "Christmas Star."
Dialogue, "Marvelous Doctors."
Monologue.
Chorus, "From Down East."
Song—Mr. Wiley.
March, "March of the Christmas Trees."
Dialogue, "The Train to Mauro."
Recitation—Theresa Crawford.
Chorus, "Sing a Song of Gladness."
Recitation—Alice Derry.
God Save the King.

Mr. Charles Jones acted as chairman for the evening.

Relatives of 46 Men Suing For $3,000,000

NEW YORK, Dec. 22.—(United Press).—Combined suits aggregating $3,000,000 will be brought by relatives of forty-six who were drowned a year ago when the motor ferry boat "Linseed King" sank in the Hudson river, The New York World said yesterday. Altogether fifty-two men died in the disaster. Twenty-eight were saved.

Counsel for the families seeking damages will contend that they have proof the boat was not fit to be used.

SCHOOL REPORT

S.S. NO. 1, CHANDOS.

Following is the report of S.S. No. 1, Chandos. *After a name means absent for some examinations. Names in order of merit:

Sr. IV— Eileen Ayotte, Eva Trotter.
Sr. III—Sherwood Campbell.
Jr. III to Sr. III— Kenneth Baritrop, Billie Ayotte, Margaret Mahoney*, Elizabeth Mahoney* and Herman Wease recommended.
Sr II to Jr. III —Doreen Ayotte, Fergus O'Brien* and Michael O'Brien*.
Sr. II—Vera Trotter.
Sr. I— Patrick Mahoney*, John Scott.
Primer—Merle Ayotte, Irvan Wease, and Francis Scott.

WARSAW NEWS.

WARSAW, Dec. 19.—On Friday afternoon the Warsaw school children had a lesson, with demonstration, in bandaging.

The instructress gave illustrations of caring for such accidents as she had met in her own teaching days. The demonstrations were such as are used in emergency work on the field, and in hospitals. She stressed the need of a doctor, if one were to be had, but if not, of doing what could be done and with what what was on hand.

At first the children seemed somewhat shy at being used as models, but it was not long before they were anxious to act. When asked questions, they showed thought in their answers, even when they were not quite correct, and that thought was most desirable. They also undertook to ask questions, and again there was earnest thought. One little laddies, who had evidently been warned not to break his neck, asked what could be done if he broke his neck.

The room was quite crowded, with both classes in the one room; some of the seats held three pupils, but for all the discomfort, the excellent behaviour of the children, and their apparent keen interest, were very noticeable. They looked happy and contented, too.

Soviet Opposition Leaders After Jobs

MOSCOW, Dec. 22.—(United Press).—All opposition leaders, including Leon Trotsky and Gregory Zinovieff, were ousted from their governmental positions yesterday following their expulsion from the communist party.

The men, until recently close co-operators in ruling the country, became ordinary citizens again and some of them went out looking for jobs.

Former Minister of Posts and Telegraphs Smyrnoff has taken a job as a metal lathe worker—his old trade—at $25 per week.

CHRISTMAS TREE HELD FOR CHILDREN

Young People Put on Program —Fire Hall Completed at Madoc.

The Christmas Tree and Entertainment for the Sunday school of the Church of St. John the Baptist (Anglican) was held on Friday evening at the Orange Hall. In spite of the heavy storm there was a good attendance and a very enjoyable time.

The program was put on by the children and young people of the Sunday school. Well-selected Christmas songs and recitations were given and the prizes were awarded, after which the presents from the Christmas Tree were distributed. A beautiful little play, "The Christ-Child" was presented by the senior pupils and was much enjoyed.

Miss Lillian Rivers, of Toronto University is spending the Christmas holidays with her parents at Trinity United parsonage.

Mr. Raymond Rivers has quite recovered from the injury to his knee, received in the gymnasium at Albert College, and will be able to resume his studies at the beginning of the New Year.

Miss Laura Ellis, of Niagara Falls, is spending a few weeks with her aunt Mrs. Horace Taylor.

The new fire hall is completed and makes an imposing addition to the buildings on North St. Lawrence street.

Armstrong's Garage and service Station has been rebuilt in record time. The accommodation is finer and larger than before, and many improvements have been made.

During the past three weeks it has been painted and blocked outside, while inside the office the woodwork has been painted and finished, making a very substantial improvement in the appearance of the block and the street.

Renew Your Subscription

JOLLY JINGLES By Graham Hunter

INCOMPARABLE FOR DESSERT

There is no more tasty delicacy for your Christmas entertaining than crisp, light, deliciously flavored
Christie's Water Ice Wafers
In the store or on the 'phone, always ask for

Christie's Biscuits
The Standard of Quality Since 1853

POULTRY SHOW TO BE BIGGER

Directors Making Plans For Record Exhibit of Fowl Here.

START JAN. 10.

The twentieth annual exhibition of the Peterborough Poultry Association is to be held in the Market Hall on January 10, 11, and 12. The exhibition is expected to be the largest of its nature in the history of the city and preparations are being made to look after the large exhibit that is expected.

The price lists are just off the press and any one desiring one of these very complete booklets will have one furnished him if he writes the secretary, W. J. C. Nesbitt, 49 Wolsley street, or the president, Frank Dawson.

Entries close on January 6th. No changes will be made after that date and the fee must accompany the entry forms. The fee is 25 cents for each bird and this will include feed and care during the exhibition.

The Association has secured the service of two most competent judges, A. W. Tyson of Guelph and A. E. Purser of Windsor.

The exhibition will be open to the public on Tuesday, January 10th at 7 p.m. and on the other two days from 9 a.m. to 10 p.m.

A splendid list of special prizes is being offered and most valuable premiums are being donated by many of the merchants and citizens of this city. First prize is $1.50 for poultry and ducks where there are over eight entries, $1.00 for second, 75 cents for third, 50 cents for fourth and 25 cents for fifth. Under eight entries first prize is $1.00; turkeys and geese first prize is $1.25; pigeons and hares first prize is $1.00 and breeding pens $1.50.

For the best dressed pair of chickens, ducks, a goose or turkey the first premium is $1.50, and three others are given.

FOUND GUILTY OF CONSPIRACY

Lawyers Conspired To Defraud Public of Half Million Dollars.

ON "MILK PRODUCTS."

MONTREAL, Dec. 22. — Georges Poliquin and Gustave Renaud, Montreal lawyers, were found guilty by a jury and sentenced by Mr. Justice Wilson in the court of king's bench to five years in the penitentiary yesterday on a charge of conspiring to defraud the public of $500,000.

The charge was in connection with the operations of the accused as directors of various companies, including the Milk Products Company, Limited, the Milk Products consolidated, the Milk Products Corporation and the National Securities Limited for the exploiting of the Mana system of milk enrichment by a cocoa-oil process.

MISSION BAND ENDS WORK FOR SEASON

Concert and Election of Officers Held at George Street Church.

The last meeting of the year of the Mission Band of George Street United Church was held in the Sunday School Hall on Monday afternoon at four o'clock with an attendance of over fifty.

The Christmas Bible story was read by the superintendent, Mrs. J. H. Rowe, after which Mrs. A. Brown led in prayer. After the routine business had been concluded Mrs. Rowe, convenor of the nominating committee, brought in her report and the following officers were elected for the year 1928:

Superintendent—Mrs. A. Brown.
President—Mary Vance.
1st Vice-President—Ronald Burns.
2nd Vice-President—Arthur Stinson.
Secretary—Elva Trethewey.
Treasurer—Dorothy Routley.
Pianist—Olive Rowe.
Heralds—China, Jack Todd; Africa, Gordon Gonsolus; India, Reg. Yelland; Korea, Joy Walker; Japan, Helen Delahaye; Italian, Verna Phillips.

A very interesting program was given as follows: A duet, Wilda and Effie Saunders, accompanied by Mrs. C. Saunders; reading Mrs. Vaughn Walker; piano solo, Miss Helen Burns; Christmas duet, Elva Trethewey and Olive Rome; recitations by Jack Todd, Reg. Yelland, Joy Walker and Margaret Agnew; reading, Mrs. Todd.

After the program the children were given a Christmas treat of sandwiches, cake, candy, and nuts, and a jolly time was enjoyed by all.

VACANCIES FILLED.

Three Men Appointed To-day To Upper House of Quebec.

QUEBEC, Dec. 22.—(Canadian Press).—Three vacancies of the Quebec Legislative Council, the Upper House of the Provincial Legislature, were filled yesterday, it was announced by Premier Taschereau. The new members are Louis Letourneay, member of the Legislative Assembly for Quebec East, Raoul Grothe, Montreal, and the Hon. J. E. Caron, Minister of Agriculture in the Taschereau Government.

Christmas Dollar Day Friday

Here we usher our 6th Dollar Day on Friday, and this event could hardly be more timely. It comes just when many folks are beginning to wonder just what to buy Mother, Father, Sister and Brother. This day will enable thousands of people to buy at great savings. Every line advertised is a suitable gift item. There are many others not advertised, so visit the Store on Friday, for it will pay you and provide you with a wonderful opportunity to buy Christmas Gifts to special advantage.

SILK BLOOMERS
Beautiful Rayon Silk Bloomers, well cut and fine quality. Colors are coral, peach, powder, pink, orchid, Nile and maize. Small, medium and large.
DOLLAR DAY FRIDAY SPECIAL PER PAIR $1

SILK STEP-INS
Made of good quality Italian silk in plain and striped; also plain trimmed with stripe. Colors are white and pink. Sizes 36 to 40.
CHRISTMAS DOLLAR DAY FRIDAY SPECIAL PER PAIR $1

SILK VESTS
Made of good quality rayon silk. We have just a limited quantity of these, in orchid and pink only. Come early on Friday.
CHRISTMAS DOLLAR DAY FRIDAY SPECIAL 2 FOR $1

SILK BLOOMERS
Ladies' Silk Bloomers in plain satin and habutai silk. Just 24 only, in navy, taupe, powder, rose, brown and black. Values to $1.95.
CHRISTMAS DOLLAR DAY FRIDAY SPECIAL PER PAIR $1

SEARCHLIGHT SPECIAL NO. 1
200 PAIRS PURE THREAD SILK HOSE
Silk Hose is always acceptable as gifts. Among this lot are a few Full-Fashioned Silk Hose. A good range of colors and sizes.
CHRISTMAS DOLLAR DAY FRIDAY SPECIAL $1 PAIR

FABRIC SUEDE GLOVES
In double and single quality. Fancy embroidered cuffs in turn-down style; also some with saddle-stitch fingers and points, in pull-on style. Seven shades in all sizes.
CHRISTMAS DOLLAR DAY FRIDAY SPECIAL PER PAIR $1

SHIRT SPECIAL
Men's Broadcloth and Print Shirts in a good selection of plain shades; also stripes and checks. Collar attached or separate collar. All sizes.
CHRISTMAS DOLLAR DAY MEN'S SHOP SPECIAL EACH $1

QUALITY HANDKERCHIEFS
For men. Made of extra fine white lawn. Neatly hemstitched. In the usual men's size. Usually sold at 15c each.
CHRISTMAS DOLLAR DAY MEN'S SHOP 10 FOR $1

SEARCHLIGHT SPECIAL NO. 2
200 PAIRS MOCHA AND CAPE GLOVES
$1.95 VALUE
Here is a splendid opportunity. Only once in a while does such a real good Glove be sold at this price. Brown cape and tan mocha. Wool lined. All sizes.
CHRISTMAS DOLLAR DAY FRIDAY ONLY $1 PAIR

STORE OPEN TONIGHT
TILL 10 O'CLOCK

GOLF HOSE
Children's Heavy Quality All-Wool Golf Hose in a splendid selection of shades and styles, with color cuffs. All sizes.
CHRISTMAS DOLLAR DAY FRIDAY SPECIAL 2 PAIR FOR $1

LADIES' PURSES
Flat and pouch style, black strap and handle. Plain and fancy checks, in two-tone colors. All fitted with change purse and mirror. All colors.
CHRISTMAS DOLLAR DAY FRIDAY SPECIAL EACH $1

Fancy Glassware HALF PRICE

SILK AND WOOL HOSE
Well-known brand Hose, "Harvey" make, in a beautiful range of colors and sizes. A Stocking that would make a real gift.
CHRISTMAS DOLLAR DAY FRIDAY SPECIAL PER PAIR $1

SILK AND WOOL HOSE
A real fine Hose for winter wear. A quality that will give every satisfaction in wear and fit. Plain and fancy patterns. All sizes.
CHRISTMAS DOLLAR DAY FRIDAY SPECIAL 2 PAIR FOR $1

BATH TOWEL SETS
Beautiful gift sets of Towels and Face Cloths in colors of pink, gold, mauve and blue. Some have two Towels with one Wash Cloth and others with one Towel and two Wash Cloths. Usually sold at $1.50.
DOLLAR DAY FRIDAY SPECIAL PER SET $1

200 WHITE SHEETS
Heavy quality Linen-Finish Full Double-Bed Size White Sheets. Strong and good wearing. Size 2¼ yards by 2½ yards long.
CHRISTMAS DOLLAR DAY FRIDAY SPECIAL EACH $1

ENGLISH BATH TOWELS
1,000 good quality English Colored Bath Towels for every-day use. Cream grounds with combination stripes. Size about 19 x 36 inches.
CHRISTMAS DOLLAR DAY FRIDAY SPECIAL 4 PAIRS FOR $1

HEAVY FANCY TOWELS
Lovely quality and extra large size Colored Fancy Gift Bath Towels. Floral and conventional borders, in colors of blue, pink, gold, mauve and green.
CHRISTMAS DOLLAR DAY FRIDAY SPECIAL PER PAIR $1

STAMPED PILLOW CASES
Good quality Cotton Pillow Cases, unfinished, with six skeins of Colored Cotton for embroidering. Sizes 40 and 42 inches by one yard.
CHRISTMAS DOLLAR DAY FRIDAY SPECIAL COMPLETE $1

500 BOXES OF HANDKERCHIEFS
Special purchase of splendid Christmas Handkerchiefs, white and colors, embroidered in corners. Neatly boxed one, two and three in a fancy box.
CHRISTMAS DOLLAR DAY FRIDAY SPECIAL 5 BOXES FOR $1

YARD WIDE CHINTZ
1,000 yards of good quality Curtain Chintz in a fine range of new designs and colorings. Full yard wide.
CHRISTMAS DOLLAR DAY FRIDAY SPECIAL 5 YARDS FOR $1

CURTAIN NET
Beautiful quality Curtain Net in ivory and ecru shade, filet weave, lace edge, and in new patterns. Full 40 inches wide.
CHRISTMAS DOLLAR DAY FRIDAY SPECIAL 3 YARDS FOR $1

FRILLED CURTAINS
Pretty washed Scrim Curtains, all stitched frills, 2¼ yards long. Complete with tie-backs. Specially priced for one day.
CHRISTMAS DOLLAR DAY FRIDAY SPECIAL 2 PAIRS FOR $1

NEW PANELS
Just 200 of these splendid quality fine English Weave Panels with wide fancy border and fringed ends. Standard size, 36 x 2¼ yards.
CHRISTMAS DOLLAR DAY FRIDAY SPECIAL 2 FOR $1

SHOT TAFFETAS
A beautiful silk fabric for ladies' and children's wear. Colors are rose, yellow, orange, browns and greens.
CHRISTMAS DOLLAR DAY FRIDAY SPECIAL PER YARD $1

FLANNELS AND KASHAS
A length of this Flannel would be very acceptable. Colors are navy, powder, serpentine, sand, red and turquoise. Plain shades and plaids. 31 inches wide.
DOLLAR DAY FRIDAY SPECIAL 2 YARDS FOR $1

SATINS
Baron and Duchess Satin. A lovely quality, in black, white, grey, sand, turquoise, red, rose, peach and white. Full 36 inches wide.
CHRISTMAS DOLLAR DAY FRIDAY SPECIAL PER YARD $1

GIFT SLIPPERS
Ladies', Misses' and Children's Slippers in satin, velvets, patents, felt and fancy leathers. Splendid assortment of sizes.
CHRISTMAS DOLLAR DAY FRIDAY SPECIAL PER PAIR $1

FANCY RUBBER APRONS
Splendid range of Fancy Rubber Aprons with gingham trimming. Colors are red, pink, mauve, blue and yellow. Generous sizes.
CHRISTMAS DOLLAR DAY FRIDAY SPECIAL 4 FOR $1

FLEECED LINED BLOOMERS
Ladies' good quality Fleece-Lined Bloomers in white and all colors. Good range of sizes.
CHRISTMAS DOLLAR DAY FRIDAY SPECIAL 2 PAIR FOR $1

MEN'S HOSE
Silk and wool, in a splendid assortment of shades, such as fawn, grey, brown, black and white. All sizes in each shade.
CHRISTMAS DOLLAR DAY MEN'S SHOP 2 PAIR FOR $1

IRISH LINEN DAMASK
All-White or Heavy Unbleached Table Damask in three pretty designs. Full 66 inches wide.
CHRISTMAS DOLLAR DAY FRIDAY SPECIAL PER YARD $1

BABY BLANKETS
Pretty White Baby Blankets, made of good quality flannelette, with pink or blue borders. Size 36 x 48 inches.
CHRISTMAS DOLLAR DAY FRIDAY SPECIAL PER PAIR $1

BLUE PRINT CLOTHS
About twenty only of these 52-inch square Luncheon Cloths. White with blue Japanese print designs. All fast color.
CHRISTMAS DOLLAR DAY FRIDAY SPECIAL EACH $1

HEMSTITCHED NAPKINS
Luncheon Napkins of good quality white linen, ½-inch hemstitch. Size 12 x 12 inches square.
CHRISTMAS DOLLAR DAY FRIDAY SPECIAL 5 FOR $1

MILLINERY
Suitable Hats for misses and matrons. Made in velvet and velvet and felt combination. Selection of small and large head sizes. Five colors.
CHRISTMAS DOLLAR DAY FRIDAY SPECIAL EACH $1

TOILET ARTICLES

Bath Soap	10 for 50c	Carisima Toilet Water	$1
Shaving Sticks	5 for 50c	Carisima Face Powder	2 for $1
Italian Balm	2 for 50c	Love's Dream Perfume	$1
Armand Talcum Powder	2 for 50c	Pepsodent Tooth Paste	3 for $1
Armand Cold Cream	2 for $1	Taylor's Compacts	4 for $1

CHRISTMAS DOLLAR DAY MAIN FLOOR

LUNCHEON NAPKINS
Made of good quality fine oyster linen, neatly hemstitched. For bridge or luncheon sets. Size 13 x 13 inches.
CHRISTMAS DOLLAR DAY—FRIDAY SPECIAL 4 FOR $1

IRISH LINEN TOWELS
"Old Bleach" Pure Linen Huckaback Towels of very high quality, neatly hemstitched, with fancy damask pattern borders. Sizes 20 x 36 and 20 x 38.
CHRISTMAS DOLLAR DAY FRIDAY SPECIAL EACH $1

1000 BATH TOWELS
Beautiful quality Gift Bath Towels, heavy pile, double loop, fancy check and floral colored borders. Generous sizes.
CHRISTMAS DOLLAR DAY FRIDAY SPECIAL 2 FOR $1

SEARCHLIGHT SPECIAL NO. 3
1000 SILK CREPE DE CHENE HANDKERCHIEFS
The finest selection of Christmas Handkerchiefs this season. Lovely quality, beautiful colors and designs, and note the special price.
CHRISTMAS DOLLAR DAY, FRIDAY SPECIAL 6 FOR $1

TURKNIT BABY SETS
Comprising one Baby Wash Cloth, one Baby Towel, and 2 Teething Bibs. Done up in pretty Xmas boxes and card enclosed. Colors are pink and blue.
CHRISTMAS DOLLAR DAY FRIDAY SPECIAL PER SET $1

GAUNTLET GLOVES
CHRISTMAS DOLLAR DAY FRIDAY SPECIAL 2 PAIR FOR $1

BARGAIN ANNEX
Ladies' Slips, in many shades. Extra good value, each ... $1
Ladies' Umbrellas, in black and colors, well made, each ... $1
Pretty Voile Curtains, frilled, with tie-backs ... 2 pair $1
500 Extra Large Size White Hemmed Bath Towels ... 2 pair $1
Ladies' All-Wool and Silk and Wool Hose. Very special, 2 pair $1
27-inch Striped Flannelette, of good quality and patterns, 8 yards $1

FLANNELETTE PYJAMAS
For ladies. A real soft quality in dainty plaid designs, and colors of blue and pink, mauve and maize, and pink and blue. Sizes are small, medium and large.
CHRISTMAS DOLLAR DAY FRIDAY SPECIAL PER SUIT $1

GIFT GLOVES
CHRISTMAS DOLLAR DAY FRIDAY SPECIAL 2 PAIR FOR $1

SEARCHLIGHT SPECIAL NO. 4
MEN'S LAWN HANDKERCHIEFS
Just 50 dozen of these splendid quality Handkerchiefs that we sold so many on Saturday. White lawn, neatly hemstitched. Values as high as 15c.
CHRISTMAS DOLLAR DAY FRIDAY SPECIAL 15 FOR $1

Canadian Department Stores Limited
SUCCESSORS TO THE CRESSMAN CO., LTD.

MOTHER STILL UPHOLDS SON

Mrs. Eva Hickman Does Not Believe He Could Be Guilty.

KANSAS CITY, December 21 (Canadian Press). — Remaining firm in her contention that her son did not kidnap Marian Parker of Los Angeles, Mrs. Eva Hickman to-day reconsidered her announced desire "to disown him if it is true," and declared "she couldn't do that."

"But if he is guilty—oh, that couldn't be; but if he was, why naturally no mother would want to own him as a son," she said. "If he's guilty, I want him punished."

Then as she seemed to realize the meaning of her statement, she added: "No, of course I would not disown him. No, of course, I couldn't do that. But you know how I feel."

"When you've raised five children, you learn not to expect too much of them. They have their interests. They think they are busier than they are. Perhaps that is why he does not write."

VOICE RECOGNIZED.

LOS ANGELES, December 21 (Canadian Press). — The voice of the man who made arrangements over the telephone last Saturday for the ransom of Marian Parker by her father, Perry Parker, was decraded to-day by him to have been the voice of William Hickman, accused slayer of the child and a discharged employee of the bank of which Parker is an official.

HICKMAN HAD HELP.

LOS ANGELES, December 21 (Canadian Press). — Further substantiation of the theory that William Hickman had aid in the kidnapping and slaying of Marian Parker was disclosed with the announcemen by the police to-day that two persons had seen Hickman and another man carry several bundles from the apartment where Hickman lived and place them in an automobile.

DISTRICT CHURCHES

SPRINGVILLE UNITED

On Sunday, December 18th, the regular morning service was held at Springville United Church, with the pastor, Rev. A. H. McConnachie in charge. The Scripture lesson was read from Matthew, 2nd chapter.

Continuing with the study of "The Lord's Prayer" for the children, Mr. McConnachie briefly reviewed the subject of last Sunday, "Hallowed be thy name," and proceeded to the text for the day, "Thy Kingdom Come."

"God is a mighty Sovereign at the head of a world-wide kingdom," he said, "but, like many earthly kings, He does not reign in every part of His domain. Just as the southern part of Ireland is not submissive to the rule of King George, although Ireland is a part of his kingdom, so India, China, Japan, etc., are part of God's kingdom but He does not reign over the hearts of the people of these countries.

"God reigns where His rule is welcome. We pray this prayer 'Thy Kingdom come' as only subjects of His kingdom have a right to pray, that all the people of the world may recognize God's rule and become His loyal subjects."

This discourse to the children was followed by prayer, led by the pastor, and a solo, sung by Mr. B. Preston, "Somebody Cares."

The text was taken from Luke 2nd chapter and the 14th verse—

"Glory to God in the highest and on earth peace, good-will toward men."

Mr. McConnachie read five different versions of the text, explaining that it is always wise to notice any difficulties before us, so that our faith may not be dependent on mere words.

Light is thrown on the meaning of the text by all these versions, especially the revised version—Glory to God in the highest and on earth peace among men in whom God is well pleased—and also the Greek version, "Peace on earth to men of good pleasure." The shade of meaning in all these versions does not prevent them from being united in the text for the day.

Beginning his sermon, Mr. McConnachie formed a word picture of the still quiet night over the plains of Bethlehem with the angel talking to the shepherds who were keeping watch over their flocks, and suddenly the burst of song and perfect praise from the angel host saying, "Glory to God in the highest, and on earth peace, good-will toward men."

The gift that the world needs most is peace. God's peace is offered gratuitously; He cannot force us to accept His gifts. Some of God's gifts are conditional and for this reason some of His choicest blessings are unknown to us where the condition of the heart is unfavourable. Inward spiritual faith comes only when the heart is changed.

Righteousness is a greater word than peace, for without righteousness there can be no peace. Many people claim there can be no more war —backing their claim by the following statements:

War does not pay—a lesson has been learned from the last war.

Great financiers will not permit war.

Treaties will serve as a preventative.

War is not possible with advanced civilization.

With the League of Nations there can be no more war.

All of these statements are without weight as there is but one possible preventative of war and that is national and universal peace formed by following Christ's ways of brotherhood and goodwill to all the world.

This was illustrated by showing that, although we belong to different realms, modes of defense are unnecessary along the 3000-mile border line between Canada and the United States, owing to the existence of the spirit of goodwill and brotherhood between the two countries.

Let us, said the pastor, at this Christmas season being greater force to our church by each member cultivating a more God-like spirit of goodwill. Let us at this time of the year think not of our own special friends and relatives, but of all who are in need and thus we may help to bring a better day of peace to all mankind. Combine these thoughts with our text and we will have

Peace on earth, good-will toward men.

Mr. McConnachie beautifully concluded his sermon by the reading of a very suitable poem entitled—"A Song of Brotherhood."

"GIFT" EXTRA SPECIALS at TURNBULL'S

BRUSH, COMB, AND MIRROR SETS
Done up in Fancy Case.
Special To-Night
Set—$3.50

On Sale at 1 o'Clock Friday
PRIMULAS, AZALEAS CYCLAMEN
Sturdy, Healthy Plants.

Big Special To-Night and Friday
FRENCH IVORY AND PEARL AMBER
Street Floor

Extra Special To-Night and Friday
The Very Choicest of
GIFT HANDKERCHIEFS
Done up in Unique and Distinctive Boxes
Box—$1.45

Extra Special To-Night and Friday
ALL - LINEN HANDKERCHIEFS
2 in Fancy Xmas Box—69c

Special To-Night and Friday
GIFT BOXED HANDKERCHIEFS
Box—29c

Financial News and Views

Latest Comment on Grain and Industrial Markets. | **Closing Quotations on the Principal Active Stocks.**

(Quotations over Stobie-Forlong & Co. Wire).
(2.30 p.m. Quotations)

NEW YORK STOCKS.

	High	Low	Close
Amer. Can.	75⅛	74⅞	75⅛
Smelters	188¾	186⅝	186⅝
Balt. and Ohio	117⅝	117½	117⅝
Cal. Petrol.	24	23½	23½
Chrysler	62¼	61⅝	61⅞
Famous Players	114⅝	113⅛	114
Fleischmann	67⅛	67	67⅛
General Motors	134½	133¾	133⅞
Hudson Motor	80½	80	80
Int. Harvester	255⅝	254	255⅞
Inter. Nickel	88½	82	88½
U.S. Ind. Alcohol	108¼	..	..
Coca-Cola	130⅝	129	129⅝
Mack Truck	106¼	106⅛	106⅛
Marland Oil	36⅛	..	..
U.S. Rubber	54⅞	..	..
Montgomery W.	121¼	117⅝	120⅛
White Motors	37½	37¼	37¼
U.S. Steel	151	148⅞	150⅝
Yellow Cab	34⅛	34	34
Radio	94	90⅝	93⅛
Timken	136¼	134¾	135¾
Can. Pacific	164¼	163½	163¾

CANADIAN STOCKS.

	High	Low	Close
Barcelona	63	63	63
Brazilian	219	217	217
Bell Phone	157	155	155
Int. Nickel	89	82	87¾
Ind. Alcohol	37¼	36	36
Can. Pacific	214	..	..
City Dairy	214	212	212
Coast Copper	42	28	37¼
Hiram Walker	62¾	62	62¾
MacKay C	117	..	..
Brit. Amer. Oil	36¼	36	36¼
Seagram	25	23¾	24
Imperial Oil	59½	58¾	58¾
Int. Petroleum	37¼	36¾	37¼
Shredded Wheat	72½	70	70
Twin City	52	..	..
Massey Harris	38¾	38	38

MINING STOCKS
Gold.

	Asked	Bid
Argonaut Gold	33	32½
Barry Hollinger	118	117
Bidgood	164	166
Jackson, Man.	83¼	83
Dome	1315	1310
Goldale	45	44
Gold Hill	35½	35
Hollinger	1805	1800
Howie	159	158
Kirkland Hunt	25¾	25
Kirkland Lake	246	245
Lake Shore	2660	2650
McIntyre	2660	2650
Night Hawk	7½	7
Premier	232	230
Windfall	30	29½
Cent. Man.	198	190

Pioneer	62	61
Amulet	495	485
Area	31	30½
Laval-Quebec	23½	23
Noranda	2360	2355
Teck Hughes	1035	1030
Tough Oakes B	70	69
Vipond Cons.	71	70
W. Hargreaves	650	645

Silver.

Beaver	210	209
Capitol	16	..
Castle	80	77
Crown Reserve	70	69½
Millcrest	10	8½
Mining Corp.	395	390
Nipissing	620	615

CHICAGO WHEAT.

	High	Low	Close
Dec.	126⅞	126⅛	126⅞
Mar.	128⅞	128¼	128⅜
May.	130⅝	129⅝	129⅝

CHICAGO RYE.

Mar.	109	108½	108½
Dec.	107¼	107	107¼
May.	109⅜	108⅝	108⅝

CHICAGO CORN.

Mar.	88¼	87½	87⅝
Dec.	84⅞	84¼	84¼
May.	91⅝	90⅜	90⅞

WINNIPEG WHEAT.

Dec.	131	130	130
May.	136¼	135¼	135¾
July.	135¼	134¼	134½

Upward Movement Continues At New York

NEW YORK, Dec. 22.—(Canadian Press.)—Despite sporadic efforts of bear traders to bring about a reaction, the stock markct continued to point upward to-day on heavy buying for both speculative and investment accounts. Sensational gains took place in a few of the insurance company shares, which are reported to have had the best years in their history. Pools were again active in a wide assortment of specialties, but Amusement, Copper, Merchandising and Steel shares gave the best demonstration of group strength.

The marking up of the call money renewal rate to 4½ per cent, was regarded as temporary, due to heavy seasonal demands for currency. Uneasiness developed in some quarters over the volume of brokers' loans which will be announced by the Federal Reserve Bank after the close of the market. Because of the unusually heavy volume of new financing this week and the advance in stock prices, a substantial increase is looked for in many quarters.

International Nickel Is Feature At Toronto

TORONTO, Dec. 22 (Canadian Press).—International Nickel was a sensational feature of the morning session of the Toronto Stock Exchange today, advancing to a high of 85¼, on a turnover of upwards of 30,000 shares, highest trading in a listed stock on the exchange for a long time, to close at noon around the high mark. Elsewhere trading was fairly heavy but scattered over a broad list. The Old Canners issues were marked up sharply, the common 3⅞ at 96⅞ and the Preferred 1½ at 119, but an easier tone was shown. City Dairy lost two at 212 and Fishing Preferred was three lower at 70. Industrial Alcohol and Seagrams both lost a point. British American Oil firmed fractionally, but McColl lost a point and Imperial Oil lost a fraction. Carlings was the only firmer liquor stock, gaining fractionally.

Mine Trading Lighter; Trend Is Uncertain

TORONTO, Dec. 22 (Canadian Press).—In lighter trading price movements were mixed on the Standard Mining Exchange today, and while a number of recessions occurred, many stocks were unchanged from the previous close. The largest movement was the loss of forty cents in Noranda, which lost that much of its recent advance when it sold down to 23.50. Sudbury Basin improved another 10 at 11.50. Tough Oakes gained a point, and another point gain was shown in Barry Hollinger at 117. Crown Reserve sold up six points and Howey Gold two. The easier issues included Teck Hughes, which lost 16 at 10.34, and Bidgood, which sold down ten at 157. Potter Doal, Laval Quebec, Granada, and Area were fractionally lower.

Wheat Prices Fall On News From Abroad

CHICAGO, December 22. — Wheat prices averaged lower early to-day, reflecting bearish figures in the government report as to acreage and condition of domestic winter crop. Increasing shipments of wheat from Argentina were also given notice.

Starting at 1-8c to ¾c decline wheat later held near to the initial range. Corn and oats were firm. Corn opened unchanged to ¼c higher and subsequently showed slight general gains. Provisions tended to sag.

Opening prices were: Wheat, Dec., 126¾, March 128 5-8; corn, Dec., 84¾, March 88; oats, December unquoted, March 54¾.

AYRSHIRE BREEDERS HOLD BIG MEETING

Discuss Work of the Past Year and Elect New Officers.

The annual meeting of the Central Ontario Ayrshir Breeders' Club was held at Campbellford, December 16, in the public library. The president, R. H. Little, occupied the chair. The president, in his address, touched on his work during the year and spoke of the annual field day at J. G. Mann's, at which there had been a good display of cattle which brought up some good points in their placing by Kenneth Hay. He also thought the heifer club in the Peterborough district a good thing.

Mr. Hay, the fieldman, said Ayrshires were in good demand all through the western provinces and in the future the West will need a lot of cows. Before finishing, he wanted to encourage the clubs. He thought the club meetings a good means of doing work and that the committees should work the year round.

Alex Hulme, the president of the Canadian Ayrshire Breeders' Association, was called, and outlined the work of the year.

William Stewart of Menie was next to speak. In his remarks he said, according to the constitution, Mr. Hume was retiring from office this year and that the Association will loose a good president. In speaking of the exhibit at the Royal Winter Fair, he said the prizes were rather small and not enough of them for the numbers shown.

The officers for 1928 are as follows: Charles Macoun, president and John Locke, Secretary-Treasurer.

COMMITTEES PLAN FOR ORANGE PARADE

Big Celebration Will Be Held in Peterborough Next Year.

A very enthusiastic and well attended meeting of representatives from the Orange Lodges of West Peterborough was held in Victoria Hall to make arrangements for the celebration to be held here on July 12, 1928.

Formerly these celebrations were held under the auspices of the city district but in future will be under the direction of the County Lodge of West Peterborough.

Fred Brown, County Master, presided, and R. J. Manley, incoming master for next year, was electd as chairman of the committees.

From the representatives present, the following committees were formed: Finance, Invitation, Advertising, Program, Decoration, to look after the different details of the celebration.

The meeting was most optimistic, and they are making big plans and expect to have one of the largest and best celebrations ever held in Peterborough.

Invitations have already been sent to the Orange Lodges of the Counties of East and West Durham, north and South Victoria, North and South Ontario and East and West Hastings, and they feel assured that a large crowd will gather in Peterboro on July 12, 1928.

PRETTY FORMS USED.

C.P.R. Telegraph Uses Illustrated Blanks For Messages.

The practice starting a few years ago of having special telegraph blanks for the Christmas season is being followed again this year by the Canadian Pacific Railway's telegraphs.

The special lithographed message form this year shows a scene in the Rocky Mountains and super-imposed pictures of the new Royal York Hotel at Toronto, the Hotel Vancouver, and and the Banff Springs Hotel.

While the message forms have hatherto been wholly Christmas in their appeal, this year's form shows many of the company's properties throughout the Dominion. Special messages are available at low cost for the transmitting of Christmas and New Year wishes to all parts of Canada and the United States.

ADVERTISE IN THE EXAMINER

Evening Examiner Fashions

A Smartly Simple Frock

The chic frock shown here is an unusually smart style. The skirt has an inverted plait in the centerfront and is joined to a pointed bodice which fastens at the left side, and the back is in one piece. Contrasting material may be used for the cuffs on the dart-fitted sleeves and the long collar. No. 1698 is for Misses and Small Women and in sizes 16, 18 and 20 years. Size 18 (36 bust) requires 3½ yards 36-inch, or 2⅝ yards 54-inch material, and ⅛ yard 31-inch contrasting (cut crosswise). Price, 25 cents the pattern.

Many styles of smart apparel may be found in our Fashion Book. Our designers originate their patterns in the heart of the style centers, and their creations are those of tested popularity, brought within the means of the average woman. Price of the book 10 cents the copy.

Pattern Purchase Coupon

Address Fashion Department, Evening Examiner

No..... Street.....
Name .....
Pattern No..... Size.....
Town .....
Province .....
Amount Enclosed .....

Price 25 Cents Each—Coin Preferred

NEGOTIATIONS BEGUN.

Archbishop and Other Leaders Confer, Seeking Compromise.

LONDON, Dec. 22. — (United Press.)— It is understood that the Archbishop of Canterbury and other Churchof England leaders are negotiating unofficially with Sir William Joynson-Hicks, Home Secretary, and others of the evangelical faction to try to effect an agreement by which the revised prayer book could be altered to satisfy all parties in the church.

Old Snow By-Law Was Not Repealed

When the City Council repealed the snow by-law at its December session it did not mean that the old snow by-law was done away with also. The old by-law required those in the centre of the city to clean the snow off their sidewalk before 9 am. and according to city officials this law is still in force.

L.O.B.A. BRANCH INSTALS OFFICERS

Miss Flossie Brown is Mistress of Eastern Star Lodge.

The regular meeting of Eastern Star, L.O.B.A., was held in Victoria Hall last evening with a large number of members and visitors present. After the yearly reports had been given by retiring officers and the routine business concluded, Mrs. C. Wright, Worthy Provincial Grand Treasurer of Ontario, L.O.B.A., was asked to take charge of the installation of officers for the year 1928. She was assisted by Mrs. MacLaughlin, P.W.M., of Keene, who acted as Chaplain, and Mr. Grant, Guardian, of Keene Lodge, who acted as the Director of Ceremonies.

The following officers were installed:

Worthy Mistress—Miss Flossie Brown.
Deputy Mistress — Miss Mary Manard.
Past Mistress—Miss Myrtle Frost.
Recording Secretary — Mrs. Ada Huffman.
Finanrial Secretary — Mrs. Laura Parker.
Treasurer—Mrs. M. Sexsmith.
Chaplain—Miss Olive Curtis.
Director of Ceremonies—Miss Edith Brown.
1st Lecturer—Miss Rose Sexsmith.
2nd Lecturer—Miss Ruth Billing.
1st Committee—Mrs. J. McPhate.
2nd Committee—Mrs. J. Gerrard.
3rd Committee—Mrs. Pife.
4th Committee—Mrs. Lockie.
5th Committee—Mrs. Thomas.
Inner Guard—Miss Violet Saunders
Outer Guard—Mrs. Thos. Sproats.
Guardian—Mr. John Brown.
Pianist—Miss Olive Delong.

After the installation miss Myrtle Frost, Past Mistress of the Lodge, was asked to come forward, and Miss Rose Sexsmith read an address, and she was presented with a jewel by Mrs. C. Wright. The hall had been prettily decorated with red and green streamers, and a beautiful Christmas tree adorned the platform with glittering tinsel and bright Christmas bells. At the previous meeting slips had been drawn with each member's name, so there was a gift for everyone on the tree. Mr. MacLaughlin of Keene made a jolly Santa Claus, and caused a great deal of merriment. The remainder of the evening was spent socially, nuts, candies, and fruit being served.

OBITUARY

Laurison Alfred Marchen

Laurison Alfred Marchen passed away at his home, 108 Stewart Street, on Wednesday, December 21, 1927. In his passing, All Saints' Church has lost a consistent member.

The late Mr. Marchen was born in Tweed, Ont., and his funeral will take place to the cemetery of that place on Friday, December 23, 1927. Rev. J. D. Paterson will conduct the funeral service at All Saints' Church, Peterborough, at 11 a.m., half an hour after the service at the residence, and will be assisted by Rev. William McDonald of Knox Church.

LEGION NOTES

Last night the Canadian Legion Hall was packed to capacity on the occasion of the grand euchre, dance and draw, which attracted an enormous crowd. It was estimated that some 2,000 persons were present when the draw took place. The first part of the evening was spent in playing euchre. This took place on the first floor, where some 300 people spent a pleasant time endeavouring to secure one of the beautiful prizes alloted for this part of the program. During the time the euchre was in progress the dance floor was packed to capacity. The hall was prettily decorated, the music provided by the orchestra was much enjoyed by all present, and the floor itself was all that could be desired by those who enjoy the favorite recreation of dancing.

At 10 p.m. the chairman of the committee in charge of the arrangements was seen to enter the dance auditorium. At once the excitement for the main event of the evening was apparent, and as Norman Crowe ascended the platform to make his announcements, which he did in a humorous and effective way, the huge crowd awaited with an expectant hush for the tit-bit of the evening. The draw itself was made by the president, Comrade J. Abraham, who made a short address and thanked the many patrons present for the support they nad given, the result of which would help to benefit many ex-service men and their dependents in distress.

After these few remarks two independent persons, not members of the Canadian Legion, were called to the platform to thoroughly inspect the bags from which the draws were to be made. Then the great moment arrived, a silence pervaded the room, and as the president made each draw for the many beautiful prizes that were to be awarded, a hearty cheer was accorded the lucky winners.

The result of the draw will be found in another column, and the committee are to be congratulated upon the success they have attained. This has not been done without considerable work, and a great deal of credit reflects upon Comrade Norman Crowe and his able lieutenants for the splendid organization they effected in carrying out the great task which culminated in such a success.

To all who took part in the work the committee wish to extend their thanks, particularly to those who sold tickets and whose work in that direction was a great factor in bringing about such a splendid success.

The officers and members of the local branch of the Legion desire to thank all their many patrons who have supported them in this splendid work, and to also take this opportunity through the medium of The Examiner to extend to them, and all ex-service men, a Merry Christmas and a Prosperous New Year.

HACKER LEAVES RACE.

TORONTO, Dec. 22. — (Canadian Press.)— The Mayoralty campaign was narrowed down to-day to a contest between Mayor Thomas Foster and Samuel McBride. Controller Albert Hacker announced his withdrawal. He will campaign for re-election to the Board of Control.

CREAMERY BUTTER Fresh Made lb. **39c**

Nice Bright Bananas, Dozen ..... 40c and 50c
Navel Oranges, Dozen ..... 40c, 50c, 60c and 70c
Finest Grapes, large, luscious bunches, Lb. 25c
Fresh Pineapples, each 35c
Mixed Fruits, something new and delicious 25c, 50c, 75c, $1.00
Sealedsweet Grapefruit ..... 4 for 25c and 3 for 25c
Spy Apples, good color, Peck 60c

XMAS TREES ..... Big Lot to choose from. All Prices.

Xmas Nuts Almonds, Walnuts, Brazils, Filberts, Lb. **20c**

— TURKEYS, GEESE, CHICKENS, DUCKS —
If you want a good one, we have it.
Get a Roast of Our Xmas Beef. It's real!

Fitzpatrick & Geraghty
Service Markets. *Phones 481, 491, 492*

The Place to Eat

A GOOD CHRISTMAS DINNER

Let us be your Santa Claus this happy Christmas season and serve you with the choicest of dishes on Christmas Day or any other day when your time is too precious for kitchen drudgery. If you will figure it out we can actually save you money and a whole lot of time. Our menus for the Christmas holidays are seasonable and tempting.

Individual private compartments for two, four, and larger parties, as well as family gatherings.
Prices most Moderate.
Phone 2895 for Reservation.

INVITATION

We cordially extend an invitation to the public to call and visit our newly remodelled Cafe, and see the modern improvements that have recently been introduced. Soliciting your continued patronage and wishing one and all "A Merry Christmas and Happy New Year."

CHEU'S ROSE ROOM,
334 GEORGE ST.

2d-148-4011

FRESH FISH

Halibut, 28c lb., or 2 lb. for 55c
Sea Salmon, lb. 20c
White Fish, lb. 20c
Sea Herring, 2 lb. for. 25c
Lake Herring, 2 lb. for. 25c
Fresh Fillets, 23c lb., or 2 lb. for 45c
Smoked Fillet, 18c lb., or 2 lb. for 35c
Kippers, each 10c
Finnan Haddie, lb. ... 18c
Salt Herring, Dozen .. 50c

DELICIOUS FRESH OYSTERS

Very Choice Fruit

Special New Oranges ..... 30c to 80c Dozen
California Grapes, 25c lb. Grapefruit, 2, 3, and 4 for 25c
Snow Apples ..... 70c Peck
Cauliflower, Pineapples, Tangerines, Pears, Cooking and Eating Apples, Spies, Russets, Tolman Sweets, Greenings, Starks, etc. Head Lettuce, Celery, Tomatoes, etc.

You can Telephone for your Fruit and Fish with your Christmas Orders. We Deliver to All Parts of the City.

D. M. MEDARA
305 GEORGE STREET 'PHONE 2152

HURRY! HURRY!

There is Nothing Better for a Christmas or a New Year's Gift than to give or send a copy of

PETERBOROUGH'S SOUVENIR BOOK OF CANADA'S SIXTIETH ANNIVERSARY OF CONFEDERATION.

It is bound to be appreciated and it will demonstrate what a wonderful community spirit your home city possesses.

It is also a keepsake—such an epoch-making event will never take place again, so why not take full advantage of this opportunity.

WITHIN REACH OF THE PURSE OF ALL.

No Coupon required **75c** No Coupon required

AT THE

Examiner Office Only

We want everyone to know that there is no better city anywhere.

WOMEN'S PAGE

PERSONALS

The many friends of Mrs. Charles Gilbert, Fradette avenue, will be pleased to know that she is convalescing after a long illness.

• • •

Mr. John Barrie of Rochester, N. Y., is in the city for the funeral of her brother, the late Hubert Galvin, which takes place on Saturday.

• • •

Mr. Herbert Bradburn is down from Toronto to spend Christmas with his parents, W. H. Bradburn, M.P.P., and Mrs. Bradburn.

• • •

About fifty of the members and friends of the Wohelo Club of the Y. W.C.A., held a jolly Christmas party in the gymnasium last evening, when each member entertained a brother or sister. The little six months' old baby that the club is looking after was guest of honor and Santa Claus was present to dispense gifts from the tree.

• • •

Mr. J. A. G. Goulet, Mr. and Mrs. Sifroy Goulet and son Gaston, left last night on the nine o'clock train en route to Saint Eustache, Quebec, taking with them the remains of the late Mrs. J. A. G. Goulet, for interment there to-day. Mr. Gerald McFadden accompanied the party. The funeral Mass will be said by a nephew of the deceased, Rev. Donat Belisle.

• • •

Mr. and Mrs. E. R. Milburn, of Chemong Road, left to-day for Montreal to spend Christmas with their daughter, Mrs. Bruce Marshall.

• • •

Miss McKibbon, of Lakefield is spending a few days at the Y.W.C.A.

• • •

Miss Mabel Nixon,of Bishop Bethune College, Oshawa, is spending the holidays with her mother, Mrs. C. R. Nixon, Reid street.

• • •

Mrs. I. E. Winchell, of Rochester, N.Y., is in the city for the funeral on Saturday of her brother, the late Hubert Galvin.

• • •

Scott Medd is home for the Christmas holidays from Trinity College School, Port Hope.

• • •

Mr. and Mrs. Warden S. Elliott and son Bobby, of Toronto, are spending Christmas at the home of the former's father, Mr. Coleman Elliott, 567 Aylmer street.

• • •

Mr. Fred Young of Young's Point, was a visitor to the city yesterday.

• • •

Mrs. E. Morrison, superintendent of the Boarding Home at the Y.W.C. A., entertained the girls in residence at an enjoyable Christmas dinner last evening. There were about seventy girls present, and each received a gift from Christmas pies centering the tables, which were decorated attractively with red and green in the season's novelties.

• • •

Mrs. Dorothy Allan Park has been unanimously offered and has accepted the position of soprano soloist in The Church of the Redeemer, Toronto. Mrs. Park commenced her duties last Sunday, and on Christmas Sunday is singing the soprano solos in "The Messiah," which is being rendered in the evening. Mrs. Park was recommended to Mr. Otto James, A.R.C.O., the organist and choir director and to the music committee of the Church by Dr. Ernest MacMillan, the Principal of Toronto Conservatory of Music, and by Mr. G. D. Atkinson, the organist and choir director of Sherbourne Street United Church, where Mrs. Park sang for six months this year during the illness of the soloist. Mrs. Park will be absent from the city only during week-ends, in connection with this engagement.

• • •

Mrs. A. Doherty, Rubidge Street, with her sisters, Mrs. M. McGirn and Miss Julia O'Neill, were in Toronto yesterday, attending the ordination ceremonies at St. Basil's Church, when His Lordship Bishop A. Macdonald, in the absence through illness of Archbishop McNeill, ordained to the priesthood seven deacons, among them the nephew of the three local ladies, Rev. Michael O'Neill of Ottawa, who was ordained for the Edmonton diocese.

• • •

Mrs. Elmer Johnston and baby, of Young's Point, were in the city yesterday.

• • •

Mrs. Fred Allen of Queen's University, Kingston, is spending the Christmas holidays with his parents, Mr. and Mrs. John I. Allen, Weller Street.

• • •

Mr. Ernest Legon, who is taking a post-graduate course at the University of Toronto, is spending the Christmas holidays at his home here.

• • •

A very jolly Christmas party and entertainment by members of the Pollyanna Club of the Y.W.C.A. took place on Tuesday evening, assisted by two small members of the Elocution classes, Barbara Clark and Margaret Pitchford. Those taking part in recitations and solos were Gladys Peryer, Barbara Clark, Alice Shurety, Dorothy Primeau, Berenice Leonard, Evelyn Reynolds, Aileen Allen, and Margaret Pitchford, and little girl in the cast of a playlet entitled "The Least of These," based on a story by Tolstoi, in which an old cobbler who is looking for the Christ Child does many kindnesses to those he meets, were Alice Shurety, Madge Meharry, Irene Pogue, Dorothy O'Connor, Evelyn Reynolds, Berenice Leonard, Dorothy Primeau, Florence Taylor, Aileen Allen, Jean Lafferty, and Gladys Peryer.

• • •

Jack Amys of the University of Toronto is spending the holidays with his parents, Dr. and Mrs. C. H. Amys, Stewart Street.

• • •

Mr. William Edgar of McMaster University, Toronto, is spending the Christmas holidays with his parents, Rev. William Edgar and Mrs. Edgar.

• • •

Master Henry Shepherd of 413 Rogers Street is spending the holidays with his parents in Ottawa. Previous to his departure, he entertained a number of his young friends at the home of Mrs. Ada Craig.

• • •

Messrs. Elmer and Frank Galvin of Rochester, N.Y., are in the city for the funeral of their brother, the late Hubert Galvin.

• • •

Last evening, after practice, the choir of Park Street Baptist Church presented the organist, Mr. Cecil Lapp, with a fountain pen and pencil set, the presentation being made by Miss Muriel Thomas, and the accompanying address read by Mr. Maurice Dunkley.

• • •

Mr. and Mrs. Samuel Bell of Bridgenorth left this morning for St. Mary's, where they will spend the Christmas holidays with Mrs. Bell's parents, Mr. and Mrs. Bailey.

• • •

Miss Annie Amys is home from the University of Toronto for the holidays.

• • •

Miss Margaret Denne of the University of Toronto is spending the holidays with her parents, Alderman and Mrs. Denne.

• • •

Last evening, a number of representatives of the Men of St. Paul's called at the home of Mr. M. B. Chenhall, to present him with a token of their appreciation of his assistance to the society during the past year. The gift of a desk pen and holder was made by Mr. J. Bertram, and Mr. H. Dodds spoke briefly. Mr. Chenhall acknowledged the gift in suitable terms.

• • •

Miss Vera Hiland of the University of Toronto is spending the Christmas holidays with her parents, Mr. and Mrs. E. G. Hiland, Homewood avenue.

• • •

Miss Dorothy Moir is home from the University of Toronto, to spend the holidays with her parents, Dr. and Mrs. A. Moir, Brock Street.

PAYNE'S DRUGS AND TOILETS

PAYNES

LET ONE GIFT BE A Fountain Pen

Special Gold Point.

$1.25

PARKER'S PENS AND PENCILS
WATERMAN'S PENS AND PENCILS
PARKER'S DESK SETS
$7.00 to $15.00.

REXALL DRUG STORE
OPP. TURNBULL'S
Phone 146, Open Nights
We Deliver.

BAND COMPLETING ANNUAL SERENADE

Bandmaster Loses Mouthpiece Carried For Many Years On Active Service.

Band Secretary Stanley Richardson desires to thank the citizens who up to date have so kindly donated to the Christmas Band Fund. The band will be serenading to-night (Thursday) and on George Street on Saturday, and in the residential district on Saturday night. This effort keeps the Peterborough Temple Band in the place so kindly designated by a well-wisher from Chicago, who sent Christmas greetings to what he termed "one of the great bands of the Salvation Army.

Last night Bandmaster Robinson was unfortunate enough to lose a cornet mouthpiece in the vicinity of Simcoe and Park Streets. This mouthpiece is highly valued by the bandmaster, as it was used by him throughout his war service in Canada, England, and France, and he would greatly appreciate the finder, if any, leaving the mouthpiece at the Salvation Army Temple.

HOROSCOPE

The Stars Incline, But Do Not Compel

(Copyright, 1927, McClure Syndicate.)
FRIDAY, DECEMBER 23, 1927.

Benefic aspects prevail today, according to astrology which finds the planetary government favorable for most human activities.

This is read as a time best suited for initiating big projects for the coming year for all the signs indicate tremendous enterprises.

Promoters and organizers are well directed under this sway which promises ready response to well-laid plans.

It is a lucky day for interviewing employers or any one who has control over one's destiny.

Those who seek employment for the new year and those who desire to bespeak preferment or promotion should take advantages of today's opportunities to push their best interests.

Under this rule it is well to wind up business matters and to survey one's financial status.

Good luck attend all who pay bills as well as all who receive money while this configuration prevails.

Juviter is supuposed to frown upon all who start projects at this time, but conditions are favorable for planning future enterprises.

The evening of this day is supposed to be an auspicious time for women to wear new clothing, and it is a lucky time for accepting presents.

Engagement rings presented today should bring stability of affection and harmony of thought, if the stars are rightly read.

Weddings will be many in 1928, when marriage will be discussed from many points of view, which apparently do not change established customs.

Conflict between scientific minds and those that incline toward mysticism will be bitter by and by, but today's stars encourage loyalty to religious ideals, the seers announce.

Persons whose birthdate it is may renew old friendships and even old family ties in the coming year.

Children born on this day probably will be intensely clever and successful. Subjects of this sign are usually great talkers.

CHINA PAINTING
Mrs. Langley McCarthy
Teaches Biscoff's New and Beautiful Work in
CHINA PAINTING

SAINT and SINNER

By ANNE AUSTIN

Before she left for the office with Bob that Friday morning, Cherry made no verbal apology to Faith for her atrocious behavior of the night before, but she kissed her sister good-bye with unaccustomed warmth, her arms clinging tightly for a moment, and when Faith went to Cherry's room to bathe and dress the baby she again found that task already performed.

Cherry had not slept particularly well upon her sins. Faith wondered, tenderly and pityingly, what strange battle between the good and evil in her unaccountable little sister's nature had been waged in that pretty bedroom during the long hours after Cherry had fled from the living room the night before, humiliated in the eyes of two men whose devotion to herself she had high-handedly taken for granted.

All that was good and unselfish—however small that might be—had been instantly called to surface of Cherry's volatile nature by that naive confession of Rhoda's. For today, at least, Cherry would remain true to the vow she had visibly registered not to try to fan into a new flame the attraction which Nils had felt for her upon sight, and which she believed had almost helplessly quenched by her badly staged little melodrama to excite his jealousy and to call his chivalry to her defense. Poor little rudderless Cherry!

A few minutes later, after Hope had been given her nine o'clock bottle and was drowsing off to sleep, Faith went to her own room and found another evidence of Cherry's repentance—the three gorgeous pale green orchids which Nils had brought her the night before. The delicate blossoms were thrust into a slim yellow vase, beneath which was a note in Cherry's scrawl:

"Faith, darling: Wear these to Mrs' Harrison's bridge party tonight. Of course, I'll stay home with Hope. Your bad Cherry."

Faith had forgotten about the Harrisons' bridge party, an invitation to which she and Bob had accepted nearly a week before. Frowning she wondred if it were too late for her to beg off, for she felt that Cherry in a chastened, repentant mood might be hungering for a long, confidential talk with her, but as she mused, her tear-misted eyes upon the flowers, it came to her that she had no right to cheat Bob of an evening of bridge, of which he was inordinately fond, and that Cherry might resent having her, generosity thrown back upon herself. In her present mood, Cherry would get a sort of morbid pleasure out of staying chastely at home and playing the devoted mother. And repentance in solitude was undeniably good for her.

At eleven o'clock the telephone rang and Rhoda answered it. A few minutes later she appeared at the door of the sun parlor, where Faith was playing with Hope, her China-blue eyes shining with joy:

"Nils wants to know if I can have the evening out with him. I told him you might want me to take care of the baby, because you and Mr. Hathaway are going to a bridge party."

"Of course you may go, Rhoda," Faith told her. "Tell him that Cherry is going to take care of the baby this evening herself. Be sure to tell him that, Rhoda."

The two girls smiled at each other, a slow, deep smile of understanding, and then Rhoda sped to the telephone.

(To be continued.)

(Copyright, 1927, NEA Service, Inc.)

DRESS

By MARY MARSHALL

Designed for one of the important college dances this frock of taffeta and georgette presents a color scheme of pink and blue.

There are certain tastes and tendencies displayed by the young American girl in matter of dress that are quite beyond the comprehension of her mother and older sister. To be sure the older woman has her fads, fancies and notions concerning dress that in another age would seem absurd and amusing—but those of course she takes for granted. Usually she can, if she chooses, trace them back to Paris—she can quote this well-known French dressmaker or milliner—or that fashionable resort of international reputation to give authority. But the young girl's fads so often have no such authority behind them.

It is the young girl—and the American young girl—who keeps alive the present-day interest in the bouffant skirt. Frankly she likes it, and she likes it especially when it is combined with a rather plain bodice of closely fitted contours. And she doesn't care especially about very low cut bodices. It is much more likely to be the older woman who goes to extremes in this respect than the "jeune fille" her daughter.

There is a new evening shade very fashionable in Paris that is described as the color of water seen in a white porcelain bathtub—a sort of water blue with a white cast. To get the effect, of course, your bath water must be of unusual purity and not the sort of weak bouillon-colored liquid that is provided by some city water supplies.

The black evening frock is smart—but just at present is not a great favorite at college dances. White, too, is in favor, but both white and black, this winter, are worn as foundation for brilliant colored jewels or gleaming diamonds—and as the young girl who goes to college dances can hardly be expected to have come into possession of the emeralds or rubies or diamonds formerly worn by some Russian archduchess or other—she usually depends on her frock rather than her jewels to provide the becoming note of color.

'FAMILY TREE' OF CHRISTMAS DOLL TRACED BACK 40 CENTURIES-- BABIES' RATTLES USED IN ANCIENT GREECE

Dolls—From Ancient Egypt To Modern America

EDITOR'S NOTE: William Thompson, fellow of the Royal Geographic Society, and now living in Saugerties, N.Y., has made a long study of ancient toys. He is familiar with the earliest playthings children used; he has examined dolls, tops and other playthings that date back thousands of years. In this Christmas season feature he traces the development of toys from the dawn of history to the present day.

BY WILLIAM THOMPSON
Fellow of the Royal Geographic Society
Written Especially for The Examiner and NEA Service

Thousands of years ago a little baby fell asleep in a dark cave, clutching a small object in its tiny fist. The object was the first toy.

Perhaps it was a weathered bone, or the tooth of some animal the baby's father had killed; or it might have been a bright pebble or a shell. Certainly it was nothing pretentious, but the baby, like all children, treasured its plaything.

Girls Invented Dolls.

These primtive toys developed, as centuries passed, into small bows and arrows, little spears and clubs—models of the weapons the men used in hunting and fighting. And the little girls, watching their mothers take care of the babies, doubtless were responsible for the invention of the first dolls.

All of this happened many thousands of years ago; for by the time civilization had advanced to the earliest stages of which we now have records, there was quite a variety of toys for children. And always there were dolls—dolls not so tremendously unlike those which American children play with to-day.

The oldest toys in existence are those used by the children of ancient Egypt and Greece. In the British museum are playthings that were in use 2,000 years before the Christian era. Among them is an Egyptian doll; a stiff, awkward-looking mannikin of wood, which doubtless was dressed in gay clothes and fondled tenderly by some dusky child in the days when the Nile river was the center of civilization.

A number of toys of ancient Greece exists. The Greeks made better dolls than the Egyptians; there are rag dolls, dolls of ivory and bone, wooden dolls with jointed arms and legs, some of them fully dressed. These latter were probably too costly to be played with every day; consequently they escaped rough usage as most dolls undergo, and have survived for our inspection.

Boys Had Marbles.

Greek boys had their playthings, too. They had marbles, just as modern boys have; and an ancient lead chariot with a little lead horseman, about an inch and a half high, is still in existence. There also is a little lead soldier, mounted on a horse and carrying a spear and shield.

There were also rattles for the very small babies. Toy dogs, monkeys, donkeys and other animals still exist, and balls, hoops and toys have been found in Green and Roman ruins.

In Africa, children of the jungle play with model animals, which they make themselves with considerable skill. Similarly, in Java and Ceylon the children spend hours making elaborate rag dolls. Unfortunately, these dolls are prized so highly by tourists that the children seldom play with them, being driven by poverty to sell them at docks and railway stations.

The most famous doll in the world was Pandora, a sizeable mannikin that existed about the time of the American revolution. Pandora was dressed in the latest Parisian styles and sent across the Atlantic so that the women of the colonies could know what to wear. Her coming was awaited with eagerness, and it is reported that once the ship that carried her was given a safe passage in time of war.

Toys became elaborate as civilization advanced. The little Dauphin of France, whose father, Louis XVI, perished in the French revolution, had a little bureau with blue porcelain panels, with a concealed bird that appeared and sang musically when a hidden spring was touched. Similarly, Napoleon's little son, the young King of Rome, had a device of tri-colored balls which were to be tossed into an open wing beneath the outstretched wings of an eagle.

During the last twenty-five years toys have changed more than in many centuries preceding. The introduction of electricity has been largely responsible; toys are mechanical and complicated now, with elaborate miniature railroad systems ,derricks, boats, engine and the like.

Dolls Are the Same.

But dolls haven't changed greatly. The dolls of today have soft hair, eyes that open and shut, "natural" complexions and filmy dresses; but they are, after all, very much like the stiff wooden dolls which the little children of ancient Egypt played with, back in the days when Rome itself was only a swamp and England and America were undiscovered wildernesses.

For the doll is a universal toy. It probably will exist, unchanged except for minor details, to the end of time.

(Copyright, 1927, NEA Service, Inc.)

FINAL 3 DAYS
In McNABB'S
7th Anniversary Sale
BUY NOW—
Drastic Reductions on
Dresses and Coats

Cloth and Jersey Dresses
A limited number of fine Jersey and Cloth Dresses. All colors. Come early for best selection..... $7.77

Odd Coats
Only 3 or 4 Coats at this low price for quick sale..... $11.77

New Silk Dresses
Women's and Misses' new fashionable Dresses in the season's most up-to-date styles, in fine satins, crepe and georgette. Newest colors. All sizes $8.77

Silk Dresses
Mostly individual samples in this group in the most popular shades, including velvet and georgette combinations $11.77

Fur Trimmed Coats
This lot includes Coats formerly selling as high as $35.00. Broadcloths and needlepoints. Long shawl collar and cuffs of selected furs. Crepe lined $14.77

Fur Trimmed Coats
Real high-grade Tailored Coats in all shades and styles. Silk crepe lined and interlined. Greatly underpriced at $16.77

Smart Party Dresses
Dainty Party Dresses for the young miss in the latest styles, to suit every individual taste..... $15.77

The J. A. McNABB Co. LTD
373 GEORGE ST.

Who Wrote This?

(Copyright, 1927, McClure Syndicate.)

1. "Thought can never be compared with action, but when it awakens in us the image of truth."
2. "She speaks poniards, and every word stabs."
3. "Now twilight lets her curtain down
   And pins it with a star."
4. "A thought often makes us hotter than a fire."
5. "Science, when well digested, is nothing but good sense and reason."
6. "Travelling is no fool's errand to him who carries his eyes and itinerary along with him."
7. "Think nought a trifle, though it small appear;
   Small sands the mountain, moments make the year."
8. "No pleasure is comparable to the standing upon the vantage ground of truth."

Answers to to-day's questions:
1, Madame de Stael; 2, Shakespeare; 3, Lydia Maria Child; 4, Longfellow; 5, Stanislaus; 6, Amos Bronson Alcott; 7, Edward Young; 8, Francis Bacon.

Hints on Etiquette

1. Are there two sets of etiquet for guests in large cities and small towns?
2. Is it harder to be the "perfect guest" when visiting in a small city apartment than in a country home?
3. In what ways is it harder?

The Answers.

1. Yes.
2. Much harder.
3. One needs much more tact, consideration, neatness and just about everything else to keep from wearying one's hostess and jarring on her nerves.

A

Not because it is an honored custom, but because of the sincerity of our appreciation, we take this opportunity to thank you for the part you have played in our business prosperity the past twelve months, and we wish you a good old

MERRY CHRISTMAS
and a
HAPPY NEW YEAR

In order that all of our employees may enjoy the holidays at the festive season, there will be no baking or deliveries of Bread on Monday, Dec. 26th, 1927, or Monday, Jan. 2, 1928.

A

STOCK'S BREAD Limited
TELEPHONE 630.
2d-22-23

Jack Delaney Taken Under New Management

BUYS CONTRACT FOR $50,000

Joe Jacobs To Manage Former Light Heavyweight Champion.

VOGEL THROWN IN.

NEW YORK, N.Y., December 22 (Canadian Press). — The contract for the management of Jack Delaney, former world's light heavyweight champion, which originally cost Pete Reilly only $900 four years ago, was purchased yesterday by Joe Jacobs, of New York, for $50,000.

The deal announced jointly by Jacobs and Reilly after new contracts had been drawn at the offices of the State Athletic Commission, also included the transfer of the management of Samuel Vogel, New York lightweight. Jacobs, however, declared Delaney was worth the whole price. Delaney's new contract with Jacobs has two years to run, while Vogel's has three.

Delaney, who relinquished the light heavyweight crown several months ago to cast his lot among the heavies, will be pushed forward as a challenger for Gene Tunney's title, Jacobs declared. A match with the winner of the prospective Sharkey-Heeney battle will be sought.

Although Reilly paid only $900 for Delaney's services originally, he paid $15,000 for the fighter's contract little less than three years ago after having released him. Delaney meanwhile had sprung into prominence, knocking out Paul Berlenbach. Under Reilly's management, the French-Canadian progressed rapidly, winning the 175-pound title in July, 1926, from Berlenbach, knocking out Mike McTigue and twice putting the late Tiger Flowers to sleep.

Reilly announced his retirement from boxing, at least temporarily, to devote his time to other business interests. Jacobs already has a stable of boxers that includes Frankie Genaro, Eddie Wagner, Jack McVey, and Joe Glick.

O.H.A. BULLETIN

The next meeting of the O. H. A. Executive committee will be held on Thursday, Jan. 5 at The Evening Telegram Building.

Herb Matthews will referee both games of the Big Four O.H.A. junior group double-header at the Arena Gardens to-morrow night.

W. H. Legg of London instead of Gerald Goodman has been appointed to handle the London Battery-London East A. C., intermediate fixture to-morrow night.

The new edition of O.H.A. Hockey Rules Explained will be off the press early next week, and can be had "for the asking."

TRYS LUCK WITH DOG

Ty Cobb of baseball fame has small luck in trying to qualify a fleabitten hound puppy as a bird dog at the annual bird dog field trials at Waynesboro, Ga.

DUNSFORD NEWS.

DUNSFORD, Dec. 22.—Mr. and Mrs. Bob Kennedy of Toronto are spending a few days with Mr. and Mrs. John Hunter.

Mrs. Wilson of Lindsay spent a few days last week with friends in the vicinity. Mr. Albert Thurston and his sister, Mrs. G. G. Kennedy, motored to Toronto on Sunday to see their mother, who is very ill in the hospital.

Miss Doris Wilson of Lindsay spent a few days last week with her sister, Mrs. George Mitchell.

Miss G. B. Richardson was a business visitor to Lindsay on Saturday last.

Mr. Delman Robertson of Detroit is spending a few weeks with his parents, Mr. and Mrs. J. J. Robertson.

Mrs. Stanley Thursday of Bobcaygeon is spending a few days with Mrs. H. J. Thurston.

Miss Adeline Campbell of Toronto spent the week-end with Miss Iva Robertson.

Mr. and Mrs. Jim Haggard of Peterborough spent the week-end with friends here.

Friends of Miss Mabel Padgett are glad to hear she is getting along so well after a very serious illness.

A rainbow sometimes may be seen all day long in a cloudless sky in Siberia. It is said to be due to reflection of the sun on fine particles of snow in the air.

FRENCH STAR IN TITLE MATCH

Echebaster Coming To Oppose Soutar in First International Contest.

SET FOR FEBRUARY.

PHILADELPHIA, Pa., Dec. 22.—Members of the Racquet Club are eagerly looking forward to the first international match for the open court tennis championship of America, to be played between Jack Soutar, the present titleholder, and Pierre Echebaster, French challenger, here February 20, 22 and 25. Announcement of the match has just been made by Joseph W. Wear, chairman of the athletic committee of the Racquet Club.

Echebaster is only twenty-four years old, but has been pronounced by court tennis experts who have seen him in action the most promising young player developed in France or any other country. His play has made such a deep impression on French court tennis enthusiasts a subscription fund to send him in quest of the title was a simple matter.

Sailing from Cherbourg on the Aquitania on January 18, he will arrive in New York January 23, where he is expected to spend some time in practice with Walter Kinsella, the noted New York professional. Soutar, in the meantime, will sharpen his game by stiff practice matches with Fred Tompkins, the Racquet Club professional, and Jay Gould, former national amateur champion.

The match here will open Monday, February 20, with four sets and continue Washington's Birthday with four more sets. It will be concluded with as many sets as are necessary to reach a decision, Saturday, February 25. A substantial side bet and a division of the gate receipts will be at stake.

Chairman Wear has also announced that the annual intercity court tennis and racquet matches between New York and Philadelphia will be held again.

JARVIS ASKS RETURN BOUT

London Flyweight Thinks That He Could Do Better.

FIGHT GENARO.

TORONTO, Dec. 22.—None the worse for his twelve-round grueling, Frenchy Belanger, world's flyweight champion, was around bright and early Tuesday receiving the congratulations of his friends and admirers on his clean-cut triumph. The little titleholder accepted the adulation accorded him with the utmost diffidence, and tried his best to keep in the background. Belanger is a modest youngster, different from the ordinary type of boxer, and it is a certainty that he will not let prosperity carry him off his feet. One of the tributes that he prized most was from Ernie Jarvis, who wished him all the success in the world and hoped that he would long continue to wear the flyweight crown. The sportsmanship displayed by the latter, both in the ring and after the bout, in which he was defeated, made him a host of friends. Jarvis admitted immediately following the verdict against him that he was satisfied that the best boy won and that he had no complaints to make. In a letter the gallant little Englishman thanks everybody for the support and fair play given him, and says that Belanger won on his merits. He is of the opinion, however, that he could reverse the decision over a longer route and mentions the fact that it was his first bout since he injured his ankle six months ago. Incidentally he points out that he took off 16 pounds in 14 days, but stresses the fact that he is not advancing this as an alibi.

"I can safely say that my next bout will be different. I did my best and Belanger was the better man. I also wish to thank the press of Toronto for its utter fairness and co-operation. Wishing Toronto fans the compliments of the season, I remain sincerely, Ernie Jarvis."

Belanger would not be averse to giving Jarvis another bout, but not in the immediate future. He has first his engagement with Frankie Genaro to consider, and until he has disposed of his obligation to the New Yorker, who by the way won a bout on Tuesday night, he is not likely to accept any challenges. The suggestion has been made that a contest between Alex Burlie and Jarvis would prove attractive. Burlie has been out of the picture for some time, but he is keen to get back into the spotlight. There is little doubt but that he would be only too willing to take on the Englishman in a catchweight affair. He was matched with the latter some time ago, but the bout fell through because of an accident to Jarvis, who was making his first trip to this side.

VARSITY WINS OPENING GAME

Defeats Marlboros 3-1 in the First Match of the Senior Series.

TORONTO, Dec. 22.—University of Toronto defeated Marlboros by 3 to 1 in the opening game of the O.H.A. senior schedule at Arena Gardens last night.

Neither team was at full strength. "Red" Whitehead was missing from the students' line-up. He is still suffering from the illness that laid him up during the summer, and he has returned to his home in Hagersville to rest up until after the holidays. Marlboros presented only a patch or two of the strong team they mustered earlier in the season. Some of their players were participating in the Mercantile League games. Contrary to expectations, Harry Watson did not appear with the "Dukes," despite repeated announcements to that effect. He stayed on the bench and coached the team. The former Olympic star is apparently through with hockey, except in an advisory capacity. Ross Paul was also missing from Marlboros.

Both teams worked hard, but it was one of those games in which, close though the score was, the fans sat back and had a good laugh. Marlboros appeared to lack condition. The "Dukes" were very shy on team work also. At one time in the third period the Collegians had three men in the penalty box, and Marlboros outnumbered them 5 to 3, but could not combine effectively enough to score. The teams were on even terms until the final period, when Stewart's lift from the blue line entered the net over Baxter's head. The little goalkeeper, who was recruited from the junior team under the rule that permits a junior player to play one game in the senior series in a season, was carried off the ice at the end of the game. He suffered a couple of broken ribs in a recent Industrial League game, and last night's appearance was his first since he was injured.

Late in the game he received a further injury in the ribs, and he was all in when taken off. His work was the only bright spot in the performance of the Marlboros. He kept the collegians off the score sheet repeatedly through brilliant stops. The first goal for the students was no fault of Baxter's. It carooned into the net off Nugent's stick when he tried to block McMullen's shot at the goalmouth. The other two tallies were well earned. Stewart's shot was tricky and just caught the top of the net. Kirkpatrick scored the final goal on a pass from McMullen.

Marlboro's only counter was from Johnny McPherson's stick. It came in the midway period and tied the score. Heintzman passed to McPherson from close in and in the scramble the little right wing found an opening to the net.

Blue and White Defense Good.

Both teams will have to show considerable improvement if they expect to make much headway in the group. The collegains have a fast forward line and Crosby and Kirkpatrick made a formidable defence. Kirkpatrick has a tendency to charge the attackers not always in accordance with the rules. When he curbs this tendency he will be a much better player. He is strong both on the defence and on the attack. Murray Snyder played a fine game in goal and was given plenty to do at times. Mac King, Richards and McMullen gave clever performances on the front line. Stewart is also good, while Harley was too effectively checked to show up prominently.

Underwood and Nugent were the pick of the losers. They were not spectacular but they carried most of the burden of stopping the students' rushes and also helped out the forward line with their rushes. Both will improve when they get into condition. "Red' Foster's determined checking made a hit with the fans. 'Red" lacks style but he is mighty effective at times and one of the hardest workers in the game Johnny McPherson, Heintzman and Miller were nt able to show their usual effectiveness. Miller was the only one of the trio who flashed at any speed but he failed to use it to good advantage. Burry has not yet found his stride He should improve when he has been in more games.

The game provided more than the usual number of penalties but all were for minor offences.

Marlboros' — Baxter, goal; Nugent and Underwood; defense, Miller, McPherson and Heintzman; Foster and Burry, subs

U. of T. — Snyder, goal; Kirkpatrick and Crosby, defence; King, centre; Harley and Richards, wings, McMullen and Stewart, subs.

Referee—Lou Marsh.

MODERN GAMES CALLED BETTER

Landis Sure Present Day Athletics Not Being Over-Emphasized.

BUILD HEALTH.

NEW YORK, Dec. 22.—"Sports are the safety valve of the present generation. They are just as essential to our physical and mental well-being as wholesome food and academic training. They have done much for our country and those who deplore their growth and howl that they are being over-emphasized are merely talking through their hats."

Thus spake Kenesaw Mountain Landis, high commissioner of organized baseball. He spoke with great feeling, great sincerity, with his very best judicial delivery, punctuating his remarks with sharp though kindly smacks on the interviewer's knees. For the benefit of the inquisitive, the judge carries quite a wallop in his right hand. It was a little disappointing when the commissioner spoke of people taking through their hats rather than advising them to keep their shirts on. Perhaps, however, the day had something to do with it. It was cold and windy and gusty. He probably knew in advance that they would do this anyway.

Not "Sports Crazy."

He was told that there was a growing group abroad in this country which subscribed to the theory that America was going sport crazy. He was informed still further that this opinion is held mostly among some certain of the intellectual elements; that little groups of serious thinkers everywhere deplore the fact that baseball, golf, football, boxing, tennis and other sports are drawing greater crowds than the recent debates on the progress of the drama and companionate marriage.

The judge waxed furious. His white shock fairly stood on end. He doubled his fists, walked toward his inquisitor and thundered:

"A people must have a healthful outlet. Of course, the specialized sports are growing in favor! Of course, they are attracting greater crowds than ever before! Why not? What else is the populace of the land going to do for healthful amusement? What else will take them out of doors.

"They must turn to the specialized sports. The sports we had when I was a boy, the fishing ponds that abounded throughout the land, have been destroyed greatly by enroaching industrialism. Cities have grown where towns used to be. Great factories now stand where sand lots used to furnish boys with a chance to play ball.

"Factories now pollute the fishing streams, making that noble sport an extinct thing for hundreds of thousands, and the average lad cannot afford to go away for week-end fishing trips.

"It is all well to talk of the finer things. Yes, I, too, like Beethoven and I like fine books. But what of those who don't care for them? A person, after all, is not obliged to like Beethoven.

Times Have Changed.

"Sports give people a chance to have conversational intercourse who otherwise would be bored to death. I have seen people enjoy a day on the golf course and an evening talking about their accomplishments. All this makes for mental stimulation and physical betterment.

"I would much rather not talk about baseball, but how many people really do enjoy waiting for the results of games, talking about their favorite players, arguing about the individuals merits of this pitcher or that one, defending an inexcusable play pulled by the teams who happen to be their chosen favorites.

"Mr. Landis recalled that in his earlier days, just after the natural sports began to go out and just before the specialized games began to come in, people used to sit around stuffy rooms during the day and during the night, specializing in poker.

That was the sport of the era.

"How much better for them to go out to football games, as they are doing these days, or ball games, or tennis matches. And, of course, the value of actual participation in these games is incalculable.

"It is a great thing for the country that its people are turning so whole-heartedly to sports. As I said before, sports are a great safety valve. They make for good natured rivalries between communities. They make for closer contracts.

"Let the criticis criticize. Sports deveop a better brand of men and women."

Third Annual New England Dog Race To Be Staged In February Over New Course

NORTH CONWAY, N.H., December 22 (Canadian Press). — Over a new course that will include 28 to 30 miles of open racing on Lake Winnipesaukee, the third annual point-to-point New England Sled Dog Race will be staged on February 9, 10, and 11 this winter, Harold W. Pendergast, general chairman of the race committee announced yesterday.

The pick of the Canadian and American mushers who in the past two years have brought the race up to rival the famous International Derbies at Quebec and Le Pas, are again expected to enter. Leonhard Seppala, hero of the famous dash to Nome, Alaska ,with diphtheria antitoxin, and winner of the New England race last year, has arrived at Poland Springs, Me., and has begun training. Shorty Russick, the diminutive Russian fur trader from the Canadian North-West, who won the first race two years ago, has written that he intends to compete again this year.

Other probable Canadian entries include Emil St. Goddard from Le Pas, Man., and the picturesque Dupuis brothers from Quebec. In the American group, Arthur T. Walden, president of the New England Sled Dog Club, sponsor of the race, may take enough time from his preparations to accompany Commander Byrd to the South Pole, to race again, while Hi Mason of Tamworth, Walter Channing of Boston, Phil Malloy of Berlin, and others are expected to take the starting line again.

Girl Hears Funeral Service Held For Her

LURAY, Va., Dec. 22.—(Canadian Press).—Having listened to a funeral service preached over the coffin in which she spent the night, unable to signal those who believed her dead, Miss Fannie Broyles is alive today. A brother, who stood about the casket with other mourning relatives, noticed the twitching of his sister's eyelid and the funeral services were halted and resuscitation efforts begun. In a short time the girl was able to talk. She said she was aware of all that occurred around her as she lay in the casket but, still stunned from a blow on the head from a tree limb that fell upon her, was unable to move or speak.

Tuxedo Suits

Here in the newest models are Men's and Young Men's Tuxedo Suits, made from Black Vicuna of extra good quality. Satin Face and Art Silk lined.

$37.50

BUY ON THE TEN PAY BUDGET PLAN
$10.00 Down—Balance in Ten Weeks.

MEN'S SHOP.

Canadian Department Stores Limited
SUCCESSORS TO THE CRESSMAN CO., LTD.

Hockey Game

FIRST OF THE SEASON

To-Night

BROCK STREET RINK
At 8.30 o'Clock

The Fast-Going Oshawa O.H.A. Team vs. Peterboro Seniors

This is a grand opportunity to size up this year's Peterborough players, and for this game there will be only one Admission Charge, 50c, plus tax, general admission to any part of the Rink.

Come along and size up the boys.

2d-147-3092

JIM HERBERTS SOLD TO LEAFS

Toronto Team Gets Star Bruin Player For $15,000 Cash.

BOSTON, December 22 (Canadian Press). — The much rumored sale of Jim Herberts became an established fact yesterday with the announcement that the star spare forward of the Boston Bruins has been sold to the Toronto Maple Leafs for $15,000 cash. The Bruins also acquired rights to the services of Eric Pittenger ,centre of the Fort William Canadian Amateur Club, finalists with the Toronto Grads in last season's Allan Cup series.

That the sale may have been somewhat of a disciplinary measure was seen in the statement of President Charles F. Adams, of the Bruins, in announcing the deal.

"We think we have players who will be more in accordance with our team morale and training camp rules than Herberts. Jimmy will be better off in his new atmosphere in that he will be nearer his home, business, and family," the clubowner said.

Commenting on a Canadian report that the Bruins were angling for Ralph Welland of the Minneapolis Central Hockey League Club, President Adams announced that the Bruins already have purchased him for delivery in 1928, but that an attempt may be made to bring him to Boston before the New Year.

Herberts, who came to Boston when the Bruins Club was organized in 1924, will report for duty with Toronto immediately. In his three years with Boston, he has been one of the team's leading scorers and most aggressive players. An injury to his hand, sustained in Montreal last Saturday, may keep him from the game for several days.

The striking of bells on shipboard dates from the time of the half-hour sand glass. The bell was struck each time the glass was turned.

Drive On Dog Races Gaining In Force; Churches Charge Sport With Betting Increase

LONDON, Dec. 22 (United Press). — The drive against greyhound racing because of the increase in the betting evil is gaining force. Today Sir William Joynson-Hicks, the Home Secretary, is receiving a deputation from all three political parties, who want to know what powers he can exert to put an end to gambling.

"Jicks" already has said that he has no power in the matter, so it is likely Parliament will be asked to legislate to meet the new conditions.

The churches urge that greyhound racing has led to a great growth in gambling, especially among young people and children, and it is argued that, without betting, greyhound racing would rapidly die.

Supporters of the sport retort that the amount of betting is comparatively small compared with the attendance, and ask why a distinction should be drawn against greyhounds when betting at horse races was permitted. They say it is another move to "crab" the sport of the working man.

Our Boarding House - - - - - - - - - - By Ahern

DISTINCTLY NEW AND NOVEL

Christmas Packings

To the indisputable quality of SIMON'S HAVANA CIGARS has been added the very finest Christmas Packings ever offered — see them

SIMON'S HAVANA CIGARS

IN ALL SIZES

CAPITOL-Now Playing

WILLIAM FOX presents

Tom Mix

WITH TONY, THE WONDER HORSE IN

SILVER VALLEY

A "Sterling" Western Romance with

DOROTHY DWAN

Story by HARRY SINCLAIR DRAGO Scenario by HAROLD LIPSTZ

BEN STOLOFF Production

Also THE COLLEGIANS

The Ideal Xmas Gift
CAPITOL ENTERTAINMENT SCRIP BOOKS

Lyrics Of Life

(By Douglas Malloch.)

THIS MAKES A HOUSE

This makes a house (not many rooms
Cluttered with chairs and other wares):
A vase in which one red rose blooms,
A strip of carpet on the stairs,
A simple table simply laid,
Some silver, rather than much plate,
An inglenook, a friendly book,
A seat or two before the grate.

A few good pictures on the wall,
Neither too massive nor too loud,
Better a wall with none at all
Than one where many push and crowd),
Some rugs that scarcely rugs suggest,
So unobtrusive to the sight,
A place the guest may sit and rest,
Or read beside the shaded light.

Your poverty or wealth effaced
By rooms where either is forgot,
That tell of taste, not need nor waste,
Not whether you are rich or not,
A place of beauty, not expense,
Shelter, and not a glittering dome,
The excellence that hearts can sense,
This makes a house, this makes a home.

(Copyright, 1927, Douglas Malloch.)

Uncle Wiggily

By HOWARD R. GARIS

To-day's Bedtime Story

UNCLE WIGGILY AND THE LOST DOLL

(Copyright, 1927, McClure Syndicate.)

"Why are you skiddering around in such cold weather?" asked Uncle Wiggily of the Tickle Bug.

"Pooh! I never feel the cold," buzzed the Bug. "You see I am covered with fuzzy hairs, almost as thick as your fur coat, so the ice and snow never bothers me."

"That is a good thing," said the rabbit gentleman, for there was ice and snow all over Woodland, now, as winter had come to stay for a while. "But what favor did you want to ask me?" went on Mr. Longears.

When he had been running away from the Bear, whom he fooled with chocolate drop acorns, as I told you in the story last night, all of a sudden Uncle Wiggily had heard some calling for him to stop. It was this Tickle Bug who had called.

"The favor I would ask is this," said the Bug as he skiddered around on the icy path. "Please take me into your hollow stump bungalow to live for a while. I am on my vacation and I know I shall like it at your house, with all your little bunny boys and girls."

"You may come to my bungalow, and be quite welcome," said the rabbit gentleman kindly. "But this is a queer time to take a vacation, it seems to me—in the middle of winter."

"Oh, I always take my vacation in December," laughed the Bug.

"Why is that, if I may ask?" inquired Uncle Wiggily.

"Well, you see it's this way," explained the Bug. "I am a Tickler. My work is to go around tickling everyone who is sad, or unhappy, to make them smile, laugh and be glad again."

"A right jolly bit of work I call that!" said the rabbit.

"Yes, I love to tickle folks and make them happy," went on the Bug. "But in December, which is Christmas month, everyone is so happy anyhow, thinking of the presents they are going to get, or give others—and it is more jolly thinking of what you are going to give than of what you are going to get—as I say, everyone is so happy in December that there is nothing for me to do."

"I can well believe that," said Mr. Longears. "I am always happy myself in Christmas month, and so are my little bunnies."

"So it is in December that I always take my vacation," said the Bug. "Then there is no need for me to tickle anyone to make them laugh. Though if I saw anyone, now, who was sad I would tickle them, of course."

"Of course," agreed Uncle Wiggily. "And may I ask," he went on politely, "how you do your tickling?"

"Like this," answered the Bug. He jumped up off the snow and began to crawl on Uncle Wiggily's leg. And at once, even through his trousers, Mr. Longears felt such a funny tickling that he had to laugh.

"Ho! Ho! Ho!" he chuckled. "How jolly I feel! Oh, what a happy tickle. I'm twice as jolly as I was."

"Well, that's the way I do it," said fuzzy Tickle Bug as he hopped down on the snow again. "But could I stay in your bungalow for my vacation? There will be no need of me tickling any one, now that this is Christmas month."

"Of course you may," replied Mr. Longears. "Come along! But as I can probably hop faster than you can crawl and as that Bear may catch up to me if I don't hurry along, I had better put you in my pocket."

"That suits me," said the Tickle Bug and soon he and the rabbit gentleman were at the hollow stump bungalow.

No sooner had Mr. Longears hopped in with his candy cane than he saw Jingle, one of his little bunny girls, in a corner crying.

"Ha! Work for me already, and I thought I was on my vacation!" buzzed

"Ho! Ho! Ho!" he chuckled.

the Tickle Bug as he crawled out of Uncle Wiggily's pocket. "You must not cry, my dear," he told Jingle. "I will make you laugh."

So the Bug tickled Jingle, but though she could not help smiling through her tears, she still looked sad, and the Bug said:

"This is very strange. I cannot make her happy. I wonder if I am losing my power!"

"No—boo hoo—it isn't your fault!" sobbed Jingle. But my doll, Blinky, is lost and I shall never be happy again. Oh, dear!"

"Your doll Blinky lost!" exclaimed Uncle Wiggily. "That's too bad! Where did you lose Blinky?"

"Down through a hole in the ice on the duck pond!" sobbed Jingle. "Oh, Blinky! I'll never see you again!"

"Yes you shall!" cried Tickle Bug. "Quick! I have an idea! I will help you find Blinky and you shall be happy again! Come on!"

W. J. Davis

Has For Sale

ONE SECOND-HAND MANURE SPREADER.

ONE SECOND-HAND DE LAVAL CREAM SEPARATOR.

TWO SECOND-HAND PLOWS, CHEAP.

FENCE WIRE AT CUT PRICES.

Also

PUMPS of All Kinds Repaired and Installed.

379 WATER ST. - 'PHONE 2963

COLLINS STARS FOR OIL TEAM

Scores Three Goals Against City Hall in Toronto Mercantile.

PLAYS FOR CHAMPIONS.

TORONTO, Dec. 22.—Canada Cycle and Motors retained their place at the top of the Mercantile Senior Hockey League by defeating Goodyear Tire 2 to 0 at the Ravina Rink last night. In the second game of the mid-week double-header, the champion Imperial Oil Green Shirts ran loose with speedy and effective combination to down City Hall 6 to 1.

Imperial Oil uncovered the season's best combination in winning their game from City Hall. Time after time they swept through the Civicmen's defence, and Claude Harris averted a larger score by his splendid goaltending.

Imperials played unselfish and winning hockey, and are rapidly reaching their sensational stride of last Winter, when they won the all-Toronto title.

"Chick" Garvie was struck in the face by a flying puck in the second period, several stitches being required to close the wound.

Scored Three Goals

Frankie Collins was the night's leading attacker, registering three good goals for the champions, two on neat passes from Clark Heyd.

City Hall's lone goal was scored on a low shot by Jimmy Finlayson. Northam proved a willing mixer with the champions, while Hackett, Bennett and Bond showed flashes of good individual hockey for the Hallers.

Imperial Oil.—Goal, McAllister and Moran; defence, Cain and McKay; centre, Leachman; wings, Heyd and Smythe; subs., Garvie, Collins and Smith.

City Hall.—Goal, Harris; defence Northam and Hayman; centre, Finlayson; wings, Hackett and Bond; subs., McCaffery, Bennett and Murray.

Bridge Me Another

By W. W. Wentworth

(Abbreviations: A—ace; K—king; Q—queen; J—jack; X—any card lower than 10.—

1—When holding singleton or blank suit, should you take out partner's no-trump with K J 10 X X in a major suit?

2—Why must dummy remain at table during the play?

3—How often will you hold the same hand twice?

The Answers.

1—Yes (borderline).

2—To ask partner when he ruffs whether he is without suit.

3—You may not live that long.

(Copyright, 1927, by the Ready Reference Publishing Company.)

Fifty automobiles are stolen in Paris every day, in spite of every precaution to prevent theft.

THEATRES

AT THE REGENT.

SHARP CONTRASTS IN KEN'S LATEST

From the frenzied shouts of "Ride 'im Cowboy!" to the soft romantic strumming on guitars of "La Paloma," from a scene crammed full of action at a Western rodeo to the winning of a maiden under moonlit Mexican skies—these are some of the contrasts "Somewhere in Sonora," now playing at the Regent Theatre offer.

They are but few of the contrasts. The new First National feature starring Ken Maynard offers many. It offers opportunities for contrast with the average "western" which explain why "Somewhere in Sonora" is in a class all by itself. For it is superior. The usual methods of injecting thrills are avoided. Maynard's sensational ability to do almost the impossible in riding stunts, takes care of this end. His director, Al Rogell, has seen to it that none of the exhibitions of his skill is forced into the picture. There is a logical reason for the use of every one of them.

"Somewhere in Sonora" is a tale of Arizona and Mexico dealing with the troubles the natives had, not merely with the Mexicans, but with a group of American ne'er-do-wells who had organized into a troop of bandits. Naturally with all the action the picture contains, it has not neglected the love theme. Kathleen Collins, who has appeared in former Ken Maynard pictures, is again seen as the lady for whom Ken Maynard fights—and wins!

A review of a Ken Maynard feature would not be complete without mention of Tarzan. It is horses with his intelligence that make many humans appear not much better than Jackasses.

For throwing a kitten at his landlady, Francis Higgins was sentenced to three months' imprisonment in Glasgow prison recently.

REGENT

NOW PLAYING — THE GREAT WESTERN STAR—

KEN MAYNARD

—in—

'Somewhere in Sonora'

All that the West can give in Drama and Thrills!

Also Series of

"THE WISECRACKERS"

Comedy - - Review

SPECIAL CHILDREN'S MATINEE

SATURDAY AFTERNOON

—Candies will be given to Every Child in Attendance—

Regent Orchestra

LEGON ELECTS TO PLAY WITH HIS HOME TOWN

Peterborough Student Signs With Local Seniors and Will Play To-night.

WELCOME ADDITION.

Red-Topped Pepper Box Will Give Petes Considerably More Punch.

The satisfaction in the Petes' camp over the good showing made on Tuesday night against Oshawa was enhanced last evening when Red Legon, home on holidays from the University of Toronto, announced that he had decided to play for his home town rather than for Varsity, signed a Peterborough certificate and declared himself ready to get into tonight's game at Brock Street Rink.

Accordingly the little pepper box will be seen at centre for the Petes when the teams are sent away tonight. Santa Claus will be no more welcome on Christmas Eve than the arrival of Legon is to the Petes. In his Junior and Intermediate days with the Peterborough outfit, "Red" was always prominent and his years with Queen's University have made him a smart, fast and aggressive player, who will give the local Seniors considerably more punch. He has been coaching the University of Toronto Schools Juniors and working out with Varsity, so that he is in good shape.

Manager Wright's line-up against Oshawa will be as follows:

Goal—LeBarr, Hall.
Defence—Rose (Capt.), Clark.
Centre—Legon.
Right Wing—McFee.
Left Wing—Kane.
Subs.—Foley, Williams, Maudsley, Cripps.

Oshawa will be at full strength with practically all of last year's team except Lott, and a bunch of new players. Sammy Lowe, the Motorists' manager, can see nothing but the Intermediate championship, and expects his team to prove its ability by winning right here tonight, figuring that Oshawa teams usually do better at Brock Street Rink than at home.

It should be an interesting night all round and a big crowd of Peterborough fans will be out to see the new season ushered in.

ANGLO-CATHOLICS WOULD BREAK BOND

Clergy Start Movement For Disestablishment of Church of England.

LONDON December 22. United Press. — A strong movement for the disestablishment of the Church of England has started among Anglo-Catholic clergy owing to the present position of the Revised Book of Common Prayer.

It is understod however that the movement is not directly the outcome of the Commons' rejection but that it was instituted because the Bishops framing of the revised book was hampered by their connection with the state.

Freedom is being demanded and while it is certain to intensify the schism in the church, it is impossible to tell at present what the fortunes of the movement will be.

That the opium habit in Egypt is less than the use of alcohol was the declaration recently of an Egyptian medical official.

IT PAYS TO ADVERTISE

We Serve You Better

Homey Gifts please most Men

We Save You More

OPEN TO-NIGHT

AND EVERY NIGHT THIS WEEK

He'll Like Our Gifts—You'll Like Our Prices.

TIES All-Silk 49c 95c $1.35

MUFFLERS Silks, Cashmere $1.50 to $3.00

SHIRTS Fine Broadcloth $1.49 $1.95 Silks up to $4.00

BOYS' GOLF HOSE All Pure Wool 95c

UMBRELLAS Make a Nice Gift $1.50 to $4.00

SOCKS All-Wool, Silk and Wool 59c 75c $1.00

SWEATERS All Weights and Colors Pure Wool $3.95 to $6.00

GLOVES Lined or Unlined All the New Ones $1.50 to $3.00

BOYS' FINE SHIRTS With Collar or Separate Collar $1.49

CAPS Fancy Tweed All-Silk Lined $1.49 $1.95

BELT SETS "Hickok," All Leather $1.00 to $3.00

PAJAMAS Plain and Fancy $2.25 to $3.50

HANDKERCHIEFS Pure Irish Linen 25c 35c 50c Silks, 50c to $1.00

BOYS' WOOL JERSEYS Polo Collar or V Neck $1.75 to $2.50

UNDERWEAR Stanfield's and Penman's 2-Piece and Combinations $1.50 to $6.00

ALL IN FANCY GIFT BOXES

MAHER & WESLEY

188 CHARLOTTE "The Store That Satisfies" PHONE 577

Christmas Gift Suggestions

Shop Early and Avoid Disappointment

HIS ROYAL HIGHNESS—THE BABY

Rocking Horse.
Building Blocks.
Doll.
Horn.
Teddy Bear.
Silver Mug.
Linen Picture-Book.
Gold Clasp-Pins.
Kiddie Keep.
Stuffed Animals.
Baby Plate.
Bonnet.
Mittens.
Rubber Balls.
High Chair.
Silver Rattle.
Engraved Spoon.
Teething Ring.
Bootees.
Patent Leather Slippers.
Baby Ring.
Wooly Bathrobe.
Fur Hood.
Go-Cart.
Fur Robe.
Embroidered Pillow.
Rubber Bibs.
Decorated Coat Hanger.
White Dress.
Embroidered Linen Bib.
Teddy Bear Blanket.
Silver Napkin Clasps.
Child's Porringer.
Knife, Fork and Spoon Set
Brush and Comb Set.
Ivory Puff Box for Baby.
China Egg Cup.
Pillow for Carriage.
Small Wicker Rocker.
Wooly Sleepers.
White Mitts.
Jack-in-the Box.

FOR JACK

Miniature Automobile.
Jack-in-the Box.
Noah's Ark.
Roller Skates.
Toy Soldiers.
Skates and Hockey Stick.
Puzzles and games.
Napkin Ring.
Rubber Boots.
Camp Knife for Hikers.
Erector Sets.
Miniature Golf Set.
Woollen Gloves.
Box of Crayons.
Toboggan.
Rebeleigh.
Miniature Aeroplane.
Mechanical Toys.
Toy Gun.
Book of Adventure Tales.
Magic Lantern.
Indoor Quoit Set.
Small Dog or Kitten.
Belt.
Toy Soldiers.
Football.
Bicycle or Tricycle.
A bowl of Goldfish.
Toy Horse.
Moccasins.
Wrist Watch.
Dumbbells.
Coasting Wagon.
Brass Horn.
School Bag and Pencil Set.
Small Writing Table.
Leather Pocketbook.
A Toy Ship.
Indian War Belt.

FOR JILL

Mamma Doll.
Set of Dishes.
Teddy Bear.
Kindergarten Sets.
Doll Carriage.
Miniature Stove.
Nursery Rhymes for Gramaphone.
Candle.
Box of Paints.
Picture Books.
Doll's House.
Games.
Mittens.
Fur Neckpiece.
Toy Piano.
Skipping Rope.
Gold Chain, Ring or Bracelet.
Figured Handkerchiefs.
Cup, Saucer and Plate.
Small Table and Chair.
Child's Umbrella.
Skates.
Sleigh.
Bedroom Slippers.
Wooly Bathrobe.
Music Roll.
Small Writing Desk.
Sewing Basket.
Silver Pencil.
Box of Assorted Candles.
Sleigh.
Toy Stove.
Box of Children's Stationery.
Tiny Enamel Bedroom Clock.
Wristlet Watch.
Blue Enamel Dressing Set.
Doll's Wardrobe Trunk.
Nursery Rhyme Music Book.
Party Frock.

FOR BROTHER

A Radio Outfit.
Military Brushes.
Skates and Hockey Boots.
Punching Bag.
Boxing Gloves.
Moving-Picture Outfit.
Fountain Pen.
Sweater.
Indian Clubs.
Toboggan.
Dumbedile.
Gold Watch.
Hosiery.
Dress Gloves.
Physical Culture Equipment.
Key Case.
Raincoat.
Reading Chair.
Bronze Ornament for Den.
Bathrobe.
Silk Pyjamas.
Scarf.
Field Glasses.
Desk Clock.
Umbrella.
Junior Billiard Set.
Safety Razor.
Sporting Picture.
Cornet or Guitar.
Silk Handkerchiefs.
Tiepin.
Pocket Knife.
Leather Pocketbook.
Set of Tools.
Flashlight.
Pigskin gloves.
Cuff Links.
Silver Match Box.
Shin Pads.
Gauntlets.
Radio Table.
Bird House.
Collie Dog.
Silver Dog Collar.
Collar Box.
Pearl Dress Set.
Bloodstone Ring.
Smoking Set.
Brass Desk Set.
Bookcase.
Skis.

FOR SISTER

Brush and Comb Set.
Silk Umbrella.
Box of Stationery.
Manicure Set.
Crepe de Chine Scarf.
Fur-Lined Gloves.
Violin or Banjo.
Snowshoes or Skis.
Silk Dressing Gown.
Kodak.
Diary.
Dainty Lingerie.
Ring.
Pendant.
Party Pumps.
Moccasins.
Silk Stockings.
Goloshes.
Pretty Handkerchiefs.
Water Color Picture.
Racoon Coat.
Brass Desk Set.
Piano.
Dresser Clock.
Ukelele.
Sweater Coat.
Fur Neckpiece.
Bookcase.
Cedar Chest.
Bridge Cards.
Five-Pound Box Bonbons.
Bedroom Cushions.
Leather Hat Box.
Gold or Silver Bracelet.
Corsage Bouquet.
French Negligee.
Dressing Table.
Photo Frame.
Chafing Dish.
Hair Dryer.
Golf Knickers.
Ornaments for Dress.
Club Bag.
Golf Sticks.
Racing Skates.
Basketball Outfit.
Book of Theatre Tickets.
Tea Sets.
Earrings.
Curling Set.
Perfumes.
Wardrobe Trunk.
Bobbed-Hair Comb in Case
Books.
Book-Ends.
Silver Basket for Flowers
Silk Step-Ins and Vest.
Bridge Table.
Beauty Make-Up Case.
Winter Hiking Costume.
Opera Glasses.
Silver Mesh Bag.

FOR MOTHER

A Phonograph.
Silk Umbrella.
Brooch Pin.
Bracelet.
Necklace.
Coffee Percolator.
Dresser Clock.
Fancy Kid Gloves.
Spanish Shawl.
Jewel Case.
Gate-Leg Table.
Boudoir Lamp.
Subscription to The Examiner.
Fur Coat.
Silk Lingerie.
Tea Wagon.
Imported Scarf.
Electric Toaster.
Brass Tea Kettle.
Lounging Robe.
Oriental Bowl or Vase.
Photo Frame.
Silk Hosiery.
Oriental Rug.
Opera Glasses.
Box of Stationery.
Ornaments in Glass or Bronze.
Vacuum Cleaner.
Piano.
Shopping Bag.
Basketry.
Set of Scissors.
Writing Table.
Ivory.
Coupe or Sedan Motor Car
Scotch Knitted Suit.
Under-Arm Bag.
Cedar Chest.
Chesterfield.
Candlesticks.
Table Silver.
Table Linen.
Silk Puff.
Satin-Brocade Pumps.
Electric Pad.
Writing Table.
Brass Desk Set.
Bronze Ornament.
Bead Bag.
Silver Thimble.
Colored Glass Vase.
Corsage Bouquet of Violets
White Gold Ring Set With Solitaire.
Sautoir Watch.
Clock With Chimes.
Bit of Oriental Tapestry.
Dresden China.
Brass Tray.
Silver Tea Service.
Music Cabinet.
Cut Glass Pieces.
Jardiniere Stand.
Bridge Cards.

FOR DAD

Ship Model for Den.
Gramophone Records.
Smoking Set.
Bedside Lamp.
Box of Favorite Cigars.
Camera.
Trousers Press.
Saxophone.
Smoking Jacket.
Gauntlets.
Walking Cane.
Chess Set.
Automobile—Latest Model.
Subscription to The Examiner.
Motor Rug.
Folding Umbrella.
Flashlight.
Desk Clock.
Pull Fold.
Slippers.
Card Table.
Fountain Pen and Pencil Set.
Cigar Lighter.
Silk Pyjamas.
Set of Pipes.
Silver Match Box.
Field Glasses.
Five-Year Diary.
Picture for Den.
Arm Chair.
Skiing Equipment.
Sundial.
Linen handkerchiefs.
Fur Robe for Motoring.
Watch and Fob.
Lodge Emblems.
Military Brushes.
Book-l'Ends.
Radio.
Key Case.
Bridge Set in Leather Case
Gold Ring With Lodge Crest.
Cigaret Case in Silver.
Pearl Tie Pin.
Spats.
Brief Case.
Brass Desk Set.
Mother o' Pearl Dress Set.
Silver Buckle.
Soft Collar Pin.
Pocket-to-Pocket White Gold Chain.

FOR SWEETHEART

Necklace.
Bracelet.
Silver Basket Filled With Roses.
Oriental Candy Box of Bon-bons.
Brass desk set.
Ivory Dresser Set.
Books.
Music.
Etching.
Sewing Table.
Bronze Ornaments.
Silver Mesh or Bead Bag.
Vanity Case.
Gem-Set Wrist Watch.
Jeweled Powder Compact.
Subscription to The Examiner.
Manicure Set.
Jeweled Fan.
Silver Photo Frame.
Dresden China Pieces.
Bowl of Oriental Design.
Book-Ends.
Dresser Clock.
Gramophone Records.
Venetian Glass Bouquet Holder.
Lustre Cups and Saucers.
Boudoir Lamp.
Dresser Set.
Powder Box of French Sea Shells.
Bohemian Cut Console.
Paragon Tea Set.
English Brass Shoe Horn.
Engagement Ring—White Gold, Octagon Solitaire.
White Gold Shoulder Pin.
Colored Glass Candy Jar.
A String of Lustrous Pearls.
Silk Umbrella With Carved Ivory handle.
Watercolor of Flowers.
Guitar.
Electric Grill.
Book of Canadian Fiction.
Sedan Motor Car.
Bridge Cards.

GIFTS THAT BRIGHTEN THE HOME

Antique Brass Fire Pieces.
Grandfather Clock.
Kitchen Cabinet.
Mirror.
Floor Lamp.
Hand-Carved Gate-Leg Table.
Silver Service.
Oriental Pillows.
Brass Door Knock.
Upholstered Chairs.
Radio Table.
Bowl of Flowering Bulbs.
Pictures.
Books.
Bookcase.
Spinet Desk.
Hand-Carved Tea Wagon.
Electric Range.
Basket of Flowers.
Bridge Cards.
A Nest of Tables.
Electric Percolator, Grill and Toaster.
Oriental Rug.
Windsor Chair.
Subscription to The Examiner.
Umbrella Stand.
Library Table.
Oriental Screen.
Electric Motor Washer.
Dinner Set of Wedgwood China.
Silk Down Puff.
Wool Blankets.
Silk Cushion.
Player Piano.
Silver or Glass Fruit Bowl
Silver Candelabra.
Fire Screen.
Writing Table.

FOR GRANDMA

A Spinet Desk.
Gramophone.
Jardiniere With Plant.
Bowl of Goldfish.
Spanish Shawl.
Crystal Vase and Yuletide Flowers.
Tea Wagon.
Subscription to The Examiner.
Mirror.
Electric Floor Lamp.
Easy Chair.
Rare Volume Bound in Leather.
Grandfather Clock.
Oriental Rug.
Coat of Hudson Seal.
Fur-Lined Gloves.
Hand Bag.
Embroidered Scarf.
Box of Initial Handkerchiefs.
Copper Tea Kettle.
Dainty Cup and Saucer.
Silk Umbrella.
Large Box of Assorted Candies.
Afternoon Gown.
Padded Silk Dressing Gown.
Knitted Jacket.
Oriental Rug.
Electric Pad.
Breakfast Tray and China.
Brass Fireside Toasting Fork.
Cameo Brooch.
Silk Down Puff.
Wool Blankets.
Bracelet Ring.
Sewing Basket.
Linen Initial Pillow Cases.
Silk Cushion.
Filigree White Gold Bracelet.
Silver Fruit Bowl.

FOR GRANDPA

Radio Set.
Subscription to The Examiner.
Fireside Chair.
Bill Fold.
Set of Pipes.
Accurate Thermometer.
Pigskin Gloves.
Reading Lamp.
Ship Model for Den.
Tobacco Pouch.
Book Trough.
Lounge Robe.
Ash Tray.
Knitted Scarf.
Walking Stick.
Fitted Club Bag.
Slippers.
Fur Coat.
Silver Match Box.
Desk Clock.
Book With Story of the Sea.
Linen Handkerchiefs.
Brass Desk Set.
Card Table, Poker Set.
Gauntlets.
Pocket-to-Pocket Green Gold Chain.
Motor Robe.
Silver Belt Buckle.
Electric Cigar Lighter.
Crystal Tobacco Jar.
Brass Smoker's Set.
Solitaire Tie Pin.
Steel Carving Set.
Box of Ginger Chocolates.
Latest Model Automobile.
Phonograph.
Grandfather Clock.

FOR COUSIN JOHN IN THE WEST

Desk Calendar.
Trousers Press.
Silver Match Box.
Smoking Jacket and Slippers.
Cigaret Case.
Pocketbook.
Cuff Links.
Subscription to The Examiner.
Tiepin.
Flashlight.
Book.
Picture.
Desk Pencil Sharpener.
Case for Collars.
Linen Handkerchiefs.
Ash Tray.
Knitted Scarf.
Gramophone Records.
Gloves.
Electric Flashlight.
Diary.
Plus Fours and Golfing Jacket.
Chess Set.
Box of Candies.
Stationery.
Card Case.
Key Case.
Mother o' Pearl Dress Set.
Bloodstone Ring.
Travelling Clock.
Silver Pocket Knife.
Silk Muffler.
Military Brushes.
Perpetual Calendar.
Leather Card Case.
Brass Letter Opener.
Suede Leather Collar Box.
Pocket Cigaret Lighter.

FOR AUNT MOLLY IN THE OLD COUNTRY

Subscription to The Examiner.
Pearl-Handled Pen Knife.
Manicure Set.
Box of Stationery.
Ring.
Pendant on Chain.
Pocket Diary.
Silk Scarf.
Box of Bonbons.
Decorated Fan.
Fancy Garters.
Whisk in Leather Case.
Silk Hosiery.
Set of Scissors.
Silver Powder Compact.
Vanity Jar.
Lingerie.
Picture—Canadian Scene.
Coat Hangers in Leather Case.
Corsage Bouquet.
Embroidery Scissors.
Overnight Case.
Handkerchiefs.
Fur Slippers.
Shopping Bag.
Book With Canadian Story
Gold Bar Pin.
Minton China Cup and Saucer.
Antique Toasting Fork.
Decorate Tall Candles.
Bonbon basket.
Silver Knife Rests.
Silver Pencil.
Dainty Negligee.
Silver-plated Tea Ball.
Embroidered Pillow Cover.
Linen Tea Cloth.
Glove Case.

When a Man Loves

By ALLIE LOWE MILES

Copyright 1927, Warner Bros. Pictures, Inc.
John Barrymore in "WHEN A MAN LOVES" is a Warner Bros. Picturization of this novel.

SYNOPSIS

Fabien, good and handsome youth of France, trains for the priesthood; but meets and loves Manon Lescaut, beauteous orphan, who is coveted by hideous Count Ravoir. Fabien saves her, but circumstances force her to surrender to Ravoir. She rejoins Fabien, and they live so extravagantly that Fabien is forced to capitalize a genius for cards. Ravoir, in revenge, causes Manon to be deported. Fabien stows away on the convict ship, but is thrown with the convicts. Fabien incites the convicts to mutiny, and chases an officer into the rigging.

CHAPTER XXV—Continued.

The ship was yawing from port to starboard and back again. It headed into the wind and then ran before it. The great sails slatted from side to side with a force that threatened to bring all the rigging down on the heads of the fighters below.

It was precarious footing for both Synnelet and Fabien but their intense fury and hatred for each other caused them to give little thought to anything except their own private grudge. Manon could not belong to both of them! Each man knew this and was determined that he would be the one to claim her.

Synnelet had the advantage and several times made desperate lunges at Fabien with his sword. Each time Fabien was able to get out of reach just in time. A heavy rolling sea almost brought Synnelet on top of Fabien as Synnelet leaned from the crow's nest and Fabien clung to the rigging. With a smile of triumph the pampered nephew thrust forward, fiercely, with all his strength, toward Fabien's breast. The lunging of the ship into a wave caused an abrupt check for which Synnelet was unprepared. He struggled desperately to regain his balance, but his feet lost their foothold and with a great cry of terror he dangled perilously by his hands a hundred feet or more above the deck. Like a luge human pendulum he swung by his hands from side to side at each roll of the ship.

Piteously, Synnelet looked at Fabien and implored mercy. This was not the glorious ending he had planned for their combat, but in his desperation he forgot that just a moment before he had tried to plunge his sword into Fabien's breast.

It was only a question of seconds now. Synnelet's strength was fast waning. A sudden pitch and one hand lost its grip—a roll the other way and Synnelet, with a gasping cry, plunged down—down into the boiling sea below.

Like a man stunned, Fabien clung to the flimsy ladder. God had taken upon Himself the punishment he had sought to mete out. Fabien's lips moved in silent prayer and his thoughts again returned to Manon. He must go to her. Half way down the ladder he paused to look below. The convicts were victorious and the lust of battle had turned into a lust of a baser sort.

The deported women had been taken from their quarters and as Fabien looked he saw one of the convicts pull a woman into his arms. Other women were running, terrified, about the deck—each pursued by a man who saw in her his reward for the battle he had just been through.

"What if one of them was Manon!" Quickly he descended and fought his way through the mad scramble on deck. At last he reached the cabin where he had left her. Softly he knocked on the door and as softly called her name. The bolt slid back and with a muttered, "Thank God!" Fabien took her into his arms. She clung to him in terror, sobbing as if her heart would break.

"Oh, Fabien—my dear! I thought you would never come back—and I was afraid—you were gone so long. The women have been screaming and someone knocked, but I didn't open—I was afraid—" her words died away into a convulsive sob.

Fabien calmed her while he explained all that had happened.

"I must leave you again, dear, to see if the convicts are really in command of the ship. You must be brave, because if they have done away with the old crew they will turn pirates and carry us out to sea. If I can find a boat we can manage to get it overboard and reach America—land is in sight now—remember it is our only chance—I can see no other way of escape.

"Yes—hurry and find out—I would rather go adrift on a raft than stay here any longer." Manon had control of herself again and was thoroughly aware of their precarious outlook.

"I hope I find the convicts either nursing their wounds or cuddling their women. Let them do any thing, just so long as they forget about you. I will return soon, dear!"

Manon stifled a sob. Swiftly their arms went about each other, their lips met—then she bravely sent Fabien out.

He sauntered around the deck. Signs of the conflict were everywhere. His own disheveled appearance failed to attract attention as he walked aft. Neither the Captain nor the Governor were to be seen; they had been imprisoned or slain and thrown overboard. Those of the crew who had not joined the mutinying convicts had met death or had been thrown bodily into the hold.

Fabien's ruse to escape from the hold had been more successful than he anticipated, but the result was appalling. The convicts were in complete charge of the ship and running wild. Manon was in greater danger now than before. He noticed that night was fast approaching. The shore line was faintly discernable. To his horror he discovered that they were headed away from land! From the stern, a life boat lashed to the davits suggested a means of escape. While he was carefully examining the lashings to see how they worked, the giant approached and put his great arm familiarly around Fabien's shoulder.

"Well, friend," he said, "Your plan of escape worked! I've swapped places with the old Captain. I'm going to make him sweat down in the hold and use him for navigating later on." The giant was surprisingly verbose.

"Later on," interrupted Fabien, "What do you mean?"

"Well, you don't think we're heading for the penal colony to be wrapped up in chains again, do you? No!!—Maybe we'll land someplace else—and maybe we won't; but we got our women with us and we'll have a colony of our own, at sea or on land, it don't matter. Keep an eye open on deck for me, friend, while I go below and make sure I got the prettiest—well, while I look things over." With a grand swagger the giant went below.

Fabien waited until he disappeared before darting into another doorway that lead to Manon. After hearing the new Captain's plan there was no doubt about the advisability of escaping in a lifeboat.

"Manon—Manon!" whispered Fabien at the door, "Come dear—quickly!"

Immediately she appeared with a great coat wrapped about her and a man's hat pulled over her curls.

"I am ready—but don't leave me again!"

"You darling! Never." Fabien smiled his approval at her forethought in assuming a partial disguise, but there was no time for conversation or love-making.

Without another word they went on deck, clinging to the shadows to make themselves inconspicuous. Going aft to the stern davits they crawled into the life boat. Fabien handled the ropes, hand over hand, until the boat hit the waves with a hard flat splash: then he loosened the ropes, shot the oars in place and rowed for the dim shore.

Presently a convict sailor spied them and raised an alarm. The deck swarmed with poorly disciplined seamen hurling various missiles at the little black spot in the darkness. Unable to hit the fugitives they cursed their luck and returned to new duties about the ship.

The sea was uncomfortably rough for a small boat but Fabien and Manon did not mind—land, a new land was not far away and it would be their home where they could begin life again—this time as man and wife.

Fabien pulled in the oars and crawled back to the wide stern seat with Manon. He kept one arm around her and the other on the rudder as the waves and tide carried them shoreward.

Smiling into each other's eyes their lips met in a long, wonderful kiss of love and happy fulfillment.

THE END

PILE REMEDY Guarantee
Every 75c tube with pile pipe and every 60c box of PAZO OINTMENT is sold by all Druggists with the understanding that money will be refunded if it fails to stop any case of Itching, Blind, Bleeding or Protruding Piles. Why not try it.

MARMORA NEWS.

MARMORA(Dec. 22.—Mr. and Mrs. Louis Phillips spent Saturday in Belleville.

Gertrude, three-year-old daughter of Mr. and Mrs. John Cross is seriously ill in Belleville hospital.

Mr. and Mrs. W. Bishop accompanied by Mrs. Frank Gray motored to Belleville on Saturday.

Miss Dorothy Haacke is home from Whitby on vacation.

Mr. J. N. Doyle has returned to his duties after his recent illness.

The joint Christmas tree and entertainment in connection with Deloro Public and Separate schools took place at the former school Monday afternoon.

Children's Colds
Best treated externally. Check them without "dosing." Rub on at bedtime
VICKS VAPORUB
Over 21 Million Jars Used Yearly

TILLIE THE TOILER - - - - Exciting News From Paris - - - - - - By Russ Westover

BRINGING UP FATHER - By Geo. McManus

OLIVER'S ADVENTURES - - - - At Bay! - - - - - - - - - - - - By Gus Mager

Bobo Baxter—A Present For the Lady — By Rube Goldberg

THE CONQUEST OF THE AIR — XL — by Nicholas Afonsky

At the beginning of the war airplanes were used for observation, photographic, bombing and scout work. Before long they were fitted with rapid fire guns and became effective fighting machines. Richthofen, a German, with eighty Allied planes to his credit, was perhaps the greatest of all aces.

He organized a Flying Circus of German fliers. All the planes were painted in bright colors, his own flaming red. He used to drop notes over Allied airdromes, telling the fate of Allied aces he had shot down. So when he was killed the Royal Flying Corps dropped a note on the German airdrome, giving the news.

Colonel William Bishop, with 72 victories to his credit, ranks as the British ace of aces. His engine went dead after he had brought down his first plane. He decided to glide as near his own lines as possible and landed in a deserted German village which he found to his great joy the British had just taken.

Captain Albert Ball was another great British pilot, with at least 44 planes to his credit. He used to get under his enemy and fire up into the engine or gasoline tank, and so send his opponent's plane crashing in flames to earth. He was killed in a spectacular fight with Richthofen's Circus well behind the German lines.

Handiest thing in the house

FOR WOUNDS
If at all serious, use an approved antiseptic and dress with "Vaseline" Jelly. Brings comfort; eases pain, helps nature heal quickly.
Look for the Trade Mark "Vaseline" It is your protection
Chesebrough Mfg. Co., Cons'd
5520 Chabot Avenue MONTREAL
Vaseline
TRADE MARK
PETROLEUM JELLY

Let Christmas Bring the News For the Year 1928
Give A Subscription to the DAILY EXAMINER

Delivered in the City
$6.00
By Mail Outside City
$4.80

RESULTS

are what counts and you'll get them with

CLASSIFIED ADS

'PHONE 1600

We will Send for Your Copy
RATES IF PREPAID.
1 Cent a word or figure for first Insertion.
1-2 cent a word for repeats.
25 words, one time 25c
25 words, three times 50c

a For Sale—General

CHRISTMAS TREES — SPLENDID selection. Harrison's, 724 Smith. 'Phone 725. 4d-148-2358A

POMERANIAN PUP, 4 MONTHS OLD. 'Phone 1649J. 273 Rubidge. 3d-149-2383A

POTATOES, $1.60 PER BAG. ALSO Wood. 'Phone 676. 4d-148-2365A

2 PAIR GIRLS' SKATES AND BOOTS —Sizes 4 and 2. 'Phone 2214J. 3d-149-2402A

NEW RED CUTTER AND HARNESS, No. 7 Hockey Boots, in good condition. 'Phone 996 r 24. 3d-149-2398A

BOY'S BOOTS AND SKATES, SIZE 6; cheap. 83 London Street. 3d-147-2369A

AT HICKEY'S SHOE STORE, 169 Hunter Street — Women's Gaytees, $2.75; Women's Hockey Boots, $3.50; Boy's Hockey Boots, $3.25; Men's, $3.75; Misses' Goloshes, $2.25. 3d-147-2360A

GRAMOPHONE FOR SALE, VERY reasonable and almost new. 301 Elias Avenue 6d-151-2384A

GRAMOPHONE, GOOD AS NEW; also Baby's Sleigh. 'Phone 2769J. 3d-148-2383A

GENTLEMAN'S OVERCOAT, NEW, medium size; worth $20.00; price, $10.00. A real bargain. Store, 439 George Street. 3d-148-2390A

NEARLY NEW BABY CARRIAGE and Singer Sewing Machine. Apply 127 Hilliard. 3d-147-2373A

ANTIQUE SPINNING WHEEL AND winder, $5; walnut chest of drawers, $8; good wood heating stove, $6; Quebec heater, $5; 1 only of famous X-Ray Quebec cook, Some pieces of china, boilers, tubs, pails, tea kettles, small hardware. Good new mattresses, steel spring beds, etc. Phone 1446J. M. T. Butcher, 350 Water Street. 3d-148-2371A

DRY PURE SLABS, $2.50; DRY hemlock, $3; hardwood slabs, $5.50 half cord. Apply H. Hamlin. Phone 1394J. 3d-148-2370 A

TOY FORD CARS, REGULAR 49c, for 35c. All other kinds of Dolls and Toys, at similar moderate prices The Record Store, corner Smith and Reid. 3d-148-2391A

3 TABLES, ONE RADIO CABINET, Fancy Box. 330 Sherbrooke Street. 'Phone 2631W. 3d-147-2362A

LADY'S BOOTS AND SKATES, ankle supports, Size 5½. 187 Antrim. 3d-147-2368A

PHONOGRAPH, 24 RECORDS, AT reasonable price. Apply 512 Sherbrooke Street. 2d-147-2329A

PAIR OF SLEIGHS, 2-INCH RUNners; good as new. Apply 356 London, corner Downie. 3d-147-2351A

ONE SET OF DELIVERY SLEIGHS. Apply 415 Dublin. 3d-147-2348A

DOLL'S LARGE OAK DRESSER, three drawers and swing mirror, as good as new; also Girl's Sleigh, $5.00. Apply 61 Robinson Street. 'Phone 1037J. 3d-147-2356A

QUEBEC HEATER, WITH GRATES, also Cook Stove. Apply 376 Stewart 'Phone 618. 3d-147-2363A

CHRISTMAS TREES. 'PHONE 2682 and 1268W. 6d-147-2369A

CHRISTMAS TREES. 'PHONE 1863J. 12d-148-2146A

HEATED APARTMENT, SUITABLE for Bachelor; or would be large enough for two; immediate possession. Apply 437 George Street. dtf-3589B

COAL, COKE, AND WOOD — DRY Body Hardwood, Limb Hardwood, Maple Slabs and Hemlock Slabs. 'Phone 302SW. E. Metcalf, 315 Edinburgh. 26d-154-1921A

CAR PARTS FOR ALL MAKES, SOLD by George Martin, Sherbrooke St. West of Highway. 'Phone 2578W. 26d-147-1752A

IF YOU REQUIRE SANITARY RUBber goods write for catalogue and price list. Safe and Sanitary Rubber Works, Dept. 17, 4906 Wellington Street, Montreal. every Sat. 3 yr. 7885 A

STREET MAPS FOR SALE OF THE City of Peterborough. All streets shown and locations of manufacturing plants only 50c. At The Examiner office. dtf-A

CHRISTMAS TREES DELIVERED. Phone 2505J. 10d-150-2214 A

COOK STOVE, CHEAP; RECORDS, 5 for $1; Wringers, $3; Chest of Drawers, $2 up; Dressers, $7 up; Beds and Springs, Toilet Sets, Rockers, Hall Rack, Fumed Oak Buffet, Leather Diners, Morris Chair, Parior Tables, Kitchen Tables, Chairs, Congoleum Rug, Oilcloth, Dishes, etc. Record Exchange, 10 cents. Apply 59 Aylmer (near Perry). 3d-146-2326A

FRESH EGGS DAILY. SELECT. 'Phone 618. 6d-148-2389A

NUMBER OF SECOND - HAND Ladies', Men's and Boys' Hockey Boots and Skates; also a few pair of Goloshes. Whatley's Shoe Shops, 523 George Street North and 379 George Street South. 3d-148-2385A

g Help Wanted—Male.

WANTED — A RELIABLE REPRESentative for Metropolitan Life Insurance Co., married man between 25 and 40; good salary and commission. Apply at 312 George St. 3d-149-2407G

b For Rent—Houses and Apartments.

HOUSE, 539 DOWNIE. APPLY 427 George. dtf-3928B

TO RENT — FURNISHED HEATED Apartment; central. 'Phone 2762W. 3d-22,23,27-2403B

LOOK! FOR RENT, SMALL HOUSE, $13 per month; lights, water, garden; very central. Apply 421 George street. Phone 273 evenings. 5d-151-2395 B

FURNISHED BEDROOM FOR BUSIness Girl or Woman; Breakfast, if desired. Apply Box 2336, Examiner. 3d-148-2386B

FURNISHED BEDROOM OR BED-Sitting-Room. 'Phone 2762W 3d-148-2389B

STEAM-HEATED ROOMS, WITH OR without Board; Rooms for Housekeeping. 189 King. 'Phone 1987F 3d-148-2331B

PART OF DUPLEX, FOUR-ROOMED House; conveniences; good central location. Apply 183 Antrim. 6d-148-2297B

THREE FURNISHED ROOMS FOR Light Housekeeping, in modern home; central. Apply 61 Robinson Street, or 'phone 1037J. 3d-147-2365B

c For Rent—General

TWO GARAGES, AT 199 MURRAY Street, opposite Armouries. 'Phone 803. 3d-20,22,24-2354C

FOR RENT—HEATED OFFICE ON George street. Apply 437 George street. dtf-U

TWO OUTSIDE OFFICES IN BANK of Toronto building; heated; apply Bank of Toronto. dtf-1529C

d Real Estate.

FOR SALE — MODERN 6-ROOMED House, very desirably situated in the West-end. This House has just been finished, and has every convenience. Easy terms (Monthly Instalments if desired). Apply 427 George Street. dtf-1764D

HERE IS THE BIGGEST SNAP IN the City! 6-Room House, west side, hardwood floors, 2 fireplaces; hot water heating, full plumbing, sunroom and garage, cheap, $5,300, or would rent. 5-Room Cottage, South; rent, $13.00; immediate possession. Apply 344 King Street. 3d-148-2367D

f Boarders Wanted.

BOARDERS WANTED, ALL CONveniences. Apply 176 Lock. 3d-146-2320F

WANTED — BOARDERS. 'PHONE 1349W. 12d-158-2404F

BOARDERS, GENTLEMEN; ALL conveniences; central. 260 Stewart Street. 12d-154-2304F

h Help Wanted—Female

WANTED — GIRL TO ASSIST WITH Housework. 'Phone 1998F. 316 Margaret. 3d-148-2282H

GIRL WANTED TO HELP IN COUNtry Home at $20.00 per month, for winter months. Apply Box 2396, Examiner. 6d-149-2396H

WANTED — YOUNG GIRL OR WOman to come Daily to mind Two Children for one week, starting 26th December. Apply Judge Huycke, Engleburn Avenue. 'Phone 835. 2d-148-2398H

EXPERIENCED GENERAL FOR Housework, small family; must be good cook. $20.00 per month. 'Phone 2919. 4d-147-2360H

j Employment Wanted.

HOUSEKEEPER WANTS POSITION; has girl school age; city or country. Write Box 2366, Examiner. 4d-148-2366J

A WOMAN WANTS WORK BY THE Day. 'Phone 2795. 6d-151-2380J

WANTED — POSITION AS DOMESTic in home with small family, where Child of three can be kept. Apply Box 2349, Examiner. 3d-147-2349J

m Lost.

LONG BROWN PURSE, CONTAINing Small Sum of Money. Finder please leave at Examiner. 3d-147-2369M

MONDAY NIGHT, SEAL NECKPIECE Finder please leave at Examiner. Reward. 3d-148-2372 M

WILL THE BOYS WHO TOOK HOCkey Boots and Skates, Monday Night from 176 Charlotte Street, please return same and save further trouble? 3d-148-2377M

STERLING-SILVER COMPACT, INitials "I. D." Possibly in Duffus Bowling Alleys. Finder kindly return to Examiner and receive reward. 3d-147-2350M

m Lost.

KIT BAG, CONTAINING CLOTHING between Long Lake and Peterborough. Finder please leave at Examiner. 3d-148-2387M

SAVE TROUBLE — WILL THE Elderly Lady who took Two Dresses on approval at Fine's Store please return same at once? W. Fine. 3d-149-2408M

BETWEEN SPRINGVILLE AND Peterborough, two tire chains off Ford car. Finder please leave at Examiner. 3d-149-2393 M

ON THE NORWOOD ROAD, ONE Red Horse Blanket, large and square, between Indian River Bridge and Peterborough. Reward at the Windsor Hotel, Peterborough. 3d-149-2397M

n Found.

FOUNTAIN PEN, ON McDONNEL Street, near Collegiate. Telephone 674. 3d-148-2392N

FOUND — HOUND, BLACK AND White, with some tan on his muzzle and two tan spots over the eyes; apparently about 1 year old. Owner can have the same by proving property and paying the costs. Apply 461 George Street, or 'phone 275. 3d-147-2361N

q Wanted.

WANTED — BLUE PERSIAN KITten, seven or eight weeks old, male, at once. Write Box 2356, Examiner. 3d-147-2356Q

TENANT FOR SMALL HEATED Lower Apartment. Unfurnished; central. Apply 205 Stewart Street, or 'phone 347. 6d-149-2334Q

TEAMS WANTED—HEAVY TEAMS, weighing 3,200 to 3,500 pounds, for Log Hauling in Cavendish and at Haliburton. Apply The John Carew Lumber Co., Ltd., Lindsay. 5d-149-2376Q

o Live Stock.

GENERAL PURPOSE HORSE. Apply 508 Elm. 3d-149-2405O

s Used Cars For Sale.

"BETTER CLASS" USED CARS with an "O.K." that counts. It is your proof that the Car has been Thoroughly Re-conditioned by Expert Mechanics, using Genuine Parts for Replacements. Popular Models on Easy Terms.
BREWER MOTOR SALES
181 Brock Street.
26d-169-3951S

t General Notice.

CHRISTMAS AND NEW YEAR Markets — Wednesday 21st, Saturday 24th, and Saturday 31st.—Market Clerk. 3d-15,19,22-2215T

LADY WILL TAKE CHARGE OF home during sickness or confinement; patient carefully attended to; terms reasonable. Phone 2284M. 3d-179-2294 W

TAXIDERMIST WORK DONE. HAVE your Specimens Mounted. Apply 156 London. Phone 878. 26d-154-1919 T

ELECTRIC WIRING, REPAIRS AND Alterations. Radios Repaired and Re-built. Very reasonable rates. 'Phone 1566. 3d-148-2378T

REPAIRING IRON AND WOODwork. Apply Spry's Blacksmith Shop, opposite Y.M.C.A. 26d-154-1958T

PHONOGRAPH AND ORTHOPHONIC Repairs; work guaranteed. T. Griffin, 146 Park Street, opposite C.G.E. 'Phone 2263W. 30d-155-1860T

25% Discount

on all lines of

Christmas Cards

Cards and Folders at Clearaway Prices

Many beautiful designs to choose from

We do not want to carry over any of this stock of Cards

Our Loss Is Your Gain

Come in To-day—South Door—
Job Printing Division

Peterborough Examiner, Ltd.

Appreciation

WISHING all our customers "A Merry Christmas and a Happy and Prosperous New Year," and sincere thanks to all who have favored us with their patronage during the passing year. It will be our endeavor to serve you even better during the year to come.

Peterborough Milk Products Limited

Bowling News

DUFFUS BOWLING ACADEMY. AUTOMOBILE LEAGUE.

Pontiacs took three straight from the league leading Chrysler's, and shoved them out of first place. High three Alex. Gray 597, high singles A. Brown 227, L. Ackford 220, Jack Gillespie 216, Rube Wilson 208, Alex. Gray 211, Joe Detcher 201.

Pontiacs: A. Brown 190 179 227—596; J. Detcher 167 143 201—511; L. Ackford 137 220 170—527; R. Brown 138 165 184—487; A. Gray 198 211 193—597. Total 2718.

Chryslers: Jack Gillespie 110 193 216—519; Jim Gillespie 150 181 180—811; Adams 179 140 144—463; E. Robinson 105 144 155—404; R. Wilson 125 144 208—477. Total 2374.

Willys-Overland took two close games from Nash. Tony Johnston had high three with 617. Rollie Bestard nailed the high single with 247. Other high singles: Meagher 243 221. Johnson 219 201. Hutchinson 205, Fitzgerald 200. Mike Duffus and Shaughnessy saved the last game by striking out.

Willys-Overland: Meagher 221 214 243—578; M. J. Duffus 151 134 175—460; Fitzgerald 152 200 162—514; Dorsett 170 179 178—527; Shaughnessy 180 139 150—469. Total 2548.

Nash: Hutchinson 205 112 152—469 Johnson 219 201 197—617; C. Edwards 163 189 192—544; H. Edwards 138 117 113—368; Bestard 171 101 247—519. Total 2517.

Falcon-Knights took the lead in the Automobile League when they took three straight from Star and Durant. Sid Ferguson was high man with 515, and had high single 196.

Falcon Knight: Pynn 133 94 186—413; McColl 172 143 173—488; Ferguson 147 198 170—515; R. Green 119 182 142 — 443; D. Green 182 157 137—476. Total 2335.

Star and Durant: Tucker 93 111 67—271; Elliott 164 139 116—419; Reid 127 164 129—420; Selkirk 149 112 139—400; Metcalfe 159 111 175—445. Total 1955.

CAR SKIDDED INTO THE DITCH

Peterborough Motorists Have Narrow Escape From Serious Injury.

Mr. and Mrs. John Curtis of Peterborough, motoring to Toronto yesterday to spend Christmas with friends there, had a very narrow escape from serious injury yesterday morning, when their car skidded on the icy road, a short distance east of Bowmanville, turned almost completely around, and then turned over into the ditch.

Dr. E. H. Wood, who was returning to Peterborough from Toronto, was an eye-witness of the accident, which occurred as his car was approaching that occupied by Mr. and Mrs. Curtis. He assisted the occupants in getting out of the overturned car, and found that they had escaped very lightly, several cuts on Mr. Curtis' head being the extent of the injuries sustained. The car was towed into Bowmanville for repairs.

ADVERTISE IN THE EXAMINER

SLIDES SHOWN.

Young People Enjoy Pictures and Reading at Apsley.

APSLEY, December 22. — Lantern slides depicting the life of Christ, were shown on Monday evening at the United Church by the Rev J. W. Ogden, when a good attendance thoroughly enjoyed the pictures and reading All the young people received candies and oranges. The program was repeated on Tuesday evening at Grace church, Lasswade.

HOME BUILDING.
Call or 'phone for Plans and Estimates on Houses, Garages, etc. Metal Garages complete, $35.00 up. Houses built on Monthly Payment Plan.
A. B. CUNNINGHAM.
331 Reid Street.

MORTGAGE SALE.

Owing and by virtue of the powers contained in certain Mortgages which will be produced at the time of Sale, there will be offered for Sale, by Public Auction, by W. J. Hancock, Auctioneer, at the Munro Hotel, Hunter Street, Peterborough, Ontario, on THURSDAY, the Twelfth Day of January, 1928, at the hour of Two o'clock in the Afternoon, the following property, namely: THAT part of Lot Number Twelve, North of Charlotte Street, and West of George Street, in the said City of Peterborough, particularly described as follows: COMMENCING at the South-East Angle of said Lot Number Twelve; thence Northerly along the Eastern limit of said Lot, One Hundred Feet; thence Westerly parallel to the Southern Limit of said Lot to the Western Limit thereof; thence Southerly along said Western limit to the Southern limit thereof; thence Easterly along said Southern limit to the place of beginning.

On the Property are a substantial Two-Storey Brick Residence, with addition suitable for a Doctor's Office, etc., and also a Brick Stable. There will be a reserved bid. Terms, 10% down and the balance in one month thereafter without interest. Further terms and conditions of Sale can be obtained from the undersigned.

DATED at Peterborough, this Twenty-first Day of December, 1927.

PECK, KERR & McELDERRY,
415 Water Street,
Peterborough, Ontario,
Vendor's Solicitors.

W. J. Hancock,
Auctioneer.
7d-22,27,30,3,6,10,11-3957

— FOR SALE —
New and Second-hand Rubber and Leather Belting, Pulleys, Shafting, Pipes, Wiping Rags, etc., at Lowest Prices. Also COTTON BAGS for Sale.
APARTMENTS to Let. Low Rent.
A. LOW & CO.
385 Bethune Street
'Phone 607—Nights and Holidays 1027

TOBOGGANS

Hand-made, from very best material. Put together to stay, and stand hard usage. Will take fine polish, and lead the fastest of them on the hills or slide. All sizes at very modern prices.

Peterboro Boat Livery,
J. B. O'Dette
Water St. at C.P.R. Bridge.
3d-147

SPECIAL SALE OF
Mackinaw Coats
For This Week.
Also Horse Blankets; 1 Eureka Root Shredder; 1 New Cream Separator.
A number of Second-hand Cream Separators in first-class condition.
1 Portable Gasoline Engine, 6 h.p.
Full line of Sleighs and Stoves.
Happy Christmas to All!
R. C. HEARD,
376 WATER ST.
Shop Phone 1329.
House Phone 1494-W.

J. J. Duffus Ltd.
Announces
Business as Usual

We are pleased to advise our many and highly appreciated customers that our Filling Station, "Snappy Service," is again giving complete and uninterrupted service.

We apologize for having inconvenienced a certain number of customers during the past few days, but henceforth our dispensing of "winter grades" of Ethyl, Premier and White Rose Gasoline, Free Air, Water and Crank Case Service will be better than ever.

GIFTS OF EVER-INCREASING VALUE

GIFTS OF EVER-INCREASING VALUE

Ukuleles	$1.95 up
Banjo Ukes, with resonator	$6.50 up
Guitars (Spanish and Hawaiian)	$8.00 up
Mandolins	$12.00 up
Tenor Banjo (Special)	$14.00
Violin Outfits, complete, with Free Lessons	$24.00
Ludwig Drum Outfits	$65.00

SAXOPHONES

Buffet E-flat Alto, nearly new, only	$75.00
Holton C Melody, new $175.00, only	$95.00
One Buffet E-flat Alto	$70.00
Conn Tenor, nickel-plated	$82.50
Conn E-flat Alto, nicel-plated	$82.50
Conn Cornet, nearly new, only	$65.00
Columbia Cabinet Phonograph, with 12 Selections	$60.00
Ampliphonic Cabinet Phonograph, with 10 Records	$90.00
Brunswick Cabinet Phonograph, with 10 Records	$95.00

RADIO

Two Westinghouse Sets, complete, with Loud Speaker $61.00
Day Fan Sets, complete ..... $160.00 up
Only Two days left of our Day-Fan. Christmas Radio Club.. Only $2.00 to join

J. M. Greene Music Co.
CHARLOTTE ST.

RAILWAY TIME-TABLES.

CANADIAN PACIFIC RAILWAY
(Corrected to date.)

Going East—
9.10 p.m.—Indian River, Norwood, Havelock, Bonarlaw and Tweed. Daily except Sunday.
11.59 a.m.—Havelock, Tweed, Kingston, Smiths Falls, Ottawa, Montreal, Quebec, Boston and New York. On Sunday to Havelock only.
12.36 a.m.—Havelock, Tweed, Kingston, Perth, Ottawa, Smiths Falls, Montreal, St. John, Boston and New York. Daily except Saturday. Sleepers Montreal and Ottawa.
1.50 a.m.—Havelock, Tweed, Perth, Smiths Falls and Ottawa. Daily.

Going West—
4.55 a.m.—Myrtle, Toronto, Guelph, Goderich, Hamilton, Galt, Woodstock, St. Thomas, London, Chatham, Detroit, Chicago and New York. Daily.
5.50 a.m.—North Toronto, Agincourt, Owen Sound, Orangeville, Teeswater and Brampton. Daily except Sunday.
7.35 a.m.—Toronto, Hamilton, Brantford, Buffalo, New York, Galt, Woodstock, London, Chatham, Detroit and intermediate points. Daily except Sunday.
7.00 a.m.—Bethany, Lindsay, Orillia, Port McNicoll and intermediate points. Daily except Sunday.
8.30 p.m.—Toronto, Hamilton, Buffalo, Rochester, Boston, Woodstock, London, Windsor, Detroit, Chicago and intermediate points between Peterboro and Toronto. Makes connection with Vancouver Express for Winnipeg and Vancouver. Daily.
6.30 p.m.—Lindsay, Toronto and intermediate points. Daily except Sunday.

CANADIAN NATIONAL RAILWAYS TIMETABLE.
(Corrected to Date.)

Train No. 96—7.00 a.m., for Port Hope, Oshawa, Toronto, and makes connections for points on the Main Line East.
Train No. 92—8.20 a.m., for Lindsay, Blackwater Jct., Orillia, Midland, North Bay, and Toronto.
Train No. 371—8.30 a.m., for Lakefield.
Train No. 98—8.35 a.m., for Hastings, Campbellford, Stirling, Belleville, and makes connection with the "International Ltd." for Kingston, Brockville, Cornwall, Montreal, Boston, Portland, New York, and Halifax.
Train No. 93—12.00 noon, for Port Hope, Oshawa, Toronto, Hamilton, Buffalo, New York, London, Chicago, and makes direct connections for points in California, also makes connections for points on Main Line East of Port Hope.
Train No. 100—12.15 p.m., for Hastings, Campbellford, Stirling, Belleville, connecting with the "Inter-City Train" for Montreal, Quebec, and Halifax.
Train No. 373—12.10 p.m., for Lakefield.
Train No. 95—5.15 p.m., for Lindsay, Orillia, Midland, North Bay, Toronto, making connection with the "National" for Sudbury, Winnipeg, and Pacific Coast points.
Train No. 299—3.05 p.m., for Lindsay. Runs Saturday night only.
Train No. 94—8.59 p.m., for Port Hope, Kingston, Montreal, Quebec, Halifax, Boston, Portland, and New York. Carries through Sleeper Peterborough to Montreal.

'Phone 799 When You Want Your
PIANO OR ORGAN TUNED
Player Pianos a Specialty.
All Work Guaranteed.
W. H. CUNNINGHAM
500 Weller Street.

Phone Johnny-on-the-Spot for Coal—703.

Nut Coal	$14.75
Stove Coal	$15.25
Solvay Coake	$12.00
Dry Hard Slabs	$12.00
Hardwood	$13.00
Mixed Slabs	$9.00
Mixed Wood	$9.00

HODGSON BROS.
BETHUNE AND DALHOUSIE

Renew Your Subscription

FOR SALE OR EXCHANGE.
A very desirable Property situated in West-end, consisting of a Brick House, modern, hardwood floors throughout; large lot with garage; good terms Owner would consider a Small House as part pay. Price $6,200.00
A nice Property of 4 Acres, with good brick House, barn, hen house, considerable fruit, situated a short distance from City. Owner will exchange for a Small House in City, or will sell on good terms. Price $5,500.00
That One and All may have a Merry Christmas and a Happy and Prosperous New Year, is the wish of
J. T. O'Connell & Co.
130 Hunter Street W., Peterborough.
House 'Phone 1350. Office 'Phone 376

FOR SALE
One Hundred Acres to Rent or for Sale, with Stock and Implements or without.
150 Acres to Rent. No. 1 buildings, close to good town.
$2,500.00 Brick House, double lot, 2-piece plumbing.
$2,000.00 each, 3 White Brick Houses, 2-piece plumbing; central.
$1,000.00 6-Room House, water and light; close to George Street.
$900.00 4-Room House; water and light.
Several Good Houses, would Exchange on Farm Property.
CHAMBERS & MILLS
Chambers' 'Phones: House 1594W, Office 341
Mills' 'Phone: House 1492W.

Time & Labor Savers
VESSOTT GRINDERS
McCORMICK-DEERING ENGINES
TRACTORS
CREAM SEPARATORS
HIGH QUALITY SLEIGHS
W. BURNS
International Harvester Co.
Phone 429 - Near C.P.R.

BARRISTERS AND SOLICITORS.

JORDON & O'BRIEN —Barristers, Solicitors, Notaries. Money to loan on easy terms. Special attention to Patents and Trade Marks. Phone 219. Hon. G. N. Gordon, K.C., J. A. O'Brien.

J. R. CORKERY, Barrister, Solicitor, Notary Public. Office, Ground Floor, 414 Water St., Peterborough. Five doors North of Hunter street. Money ot loan at current rates on easy terms.

S. T. REDD—Barrister, Solicitor, Notary. Office over the Dominion Bank, corner of George and Simcoe streets. Telephone No. 22. Private funds to loan at current rates upon easy terms.

R. B. HALL—Barrister, Solicitor, etc., Peterborough, Ont. Office, corner of Hunter and Water streets, over the Canadian Bank of Jommerce. Trust Funds to loan on easy terms of payment.

JAMES FORDYCE STRICKLAND—Barrister, Solicitor, Notary Public, Peterborough. Phone 191. Money to loan. 375 Water Street.

WILFRID F. HUYCKE—Barrister, Solicitor, Notary Public. 393 Water street. Telephone 239.

PECK, KERR & McELDERRY—Barristers, Solicitors and Notaries. Office, Water street, Peterborough. Money to loan at the lowest current rates of interest. Telephone 1950. E. A. Peck, F. D. Kerr, K.C., W. J. McElderry.

SURVEYOR.

F. T. WEBSTER, Ontario Land Surveyor, Registered Professional Engineer, formerly of Ottawa. Phone 2540.

VETERINARY.

DR. W. F. McELROY, Vet. Sur., office and residence, 190 Charlotte St., Charlebois Bldg., Peterboro, Phone 625J.

MEDICAL.

DR. BUCHANAN, F.R.C.S., Edinburgh M.R.C.S. Eng., L.R.C.P., London. Eye Ear, Nose and Throat Specialist. Hours, 9-11, 2-4 p.m., and 7-8 p.m. Phone 519. Office, corner Water and Murray streets.

DR. C. C. CRAGG, Eye Ear, Nose and Throat. Office, Clinic Building, corner Charlotte and Reid. Phone.

DAVIS-THOMPSON COMPANY, LTD.
Insurance and General Agency
433 GEORGE STREET - - PHONE 40

4% INTEREST, compounded Half-Yearly, Paid on Deposits.

One Dollar opens an account. Special facilities afforded Depositors for the convenient transaction of their business, and accounts are subject to cheque withdrawal.

For Sums of $100 and upwards this Company's Debentures are issued in terms of one to five years, bearing special rates of interest, depending upon the term of investment.

MONEY TO LOAN.

Toronto Savings and Loan Co.

Get Your Xmas Chocolates, Perfumes and Toilet Waters at Bond's Drug Store

Page and Shaw, Neilson's, all New Style Packages, Xmas wrapped—60c - $10.00. **Coty's, Houbigant's, Rigaud's, Hudnut's, etc.** **All Latest Odours, in appealing prettily wrapped Xmas Containers.**

SUPER RADIO SERVICE
Eleven years' experience with all Makes and Types.
Factory Service Data on All
"RADIOLAS"
Batteries, Tubes, Etc., Installed Free.
ROY A. WHITE
293 DUBLIN - 'PHONE 1452
t t s-3698

LOCALS

A XMAS GIFT.

There is no happiness without comfort. Give a ton of coal, coke or a half cord of wood. Let's help you help others. SANITARY ICE SUPPLY. 'Phone 147. dtf.

TRINITY CHURCH

Choir practice tonight as usual, for one hour only.

HOLLY AND MISTLETOE

Holly, Mistletoe, Table Novelties, etc., help to add that finishing touch. Peterborough Floral Co. 2d, 147, 3984

KNOX CHOIR

Knox Church Choir will meet for practice tonight at 8.00. Carol practice for Christmas Services at 7.30.

ST. PAUL'S CHURCH CHOIR.

Practice to-night at 8 o'clock. All members please be on hand, sharp. Bring copies of "Messiah."

OLD TIME DANCE.

Under the auspices of L.O.L. 2440, near May's school house. Light refreshments. Good music. Friday, Dec. 23. Admission 25c. 2d-148-3996

KNIGHTS OF PYTHIAS

Will hold their weekly euchre and dance on Friday evening, December 23rd at 8 o'clock. Proceeds for relief. 1d-147-3995

CEMETERY MEMORIAL WREATHS

See our varied assortment for $2.50 up. The Peterborough Floral Company. 2d, 147, 3983

CHRISTMAS SONGSTERS

Choice lot of English and St. Andrewsburg Roller Canaries. Drop in and see them.—Peterborough Floral Company. 2d, 147, 3982

CONCERT.

Gilmour Memorial Sunday School Christmas Concert will be held in the church on Friday at 8 p.m. Nativity Pageant, plays and dialogues, music and singing, candies and chocolates. Come. Adults 25c, children 15c. 3d-147-3964

X-RAYS.

Guaranteed to cure all skin diseases, ring-worm or eczema. Real relief for lumbago, rheumatism and neuritis. F. M. Seymour, X-Ray Specialist, 309 Reid street. For appointment phone 2742. Under medical supervision. 26d-151-3696.

CHRISTMAS DINNER WILL BE SERVED AT EMPRESS HOTEL FROM 12.30 TO 2 O'CLOCK, SUNDAY, DECEMBER 25TH, AND ALSO MONDAY FROM 12 TO 2 O'CLOCK. RESERVATIONS CAN BE MADE BY PHONING 121. $1.25 PER PLATE. 3d-20,22,24-3965

J. E. A. FITZGERALD

Has now on hand all sizes "Lehigh Valley Coal" (the coal that satisfies). Also large and small nut coke. Special hard and soft wood slabs. Cut and split if desired. All at current prices. 'Phone 111. 20-154-3840.

MISERY LIKES COMPANY

—when it isn't a corn! You don't have to suffer when a few applications of Chicago Corn Paint will remove that offending corn in a way that is not painful. You just lift it out. 25c per bottle.—Bond's Drug Store, corner George and Hunter streets.

XMAS GIFTS

The Ideal Xmas Gift is Jewelery which everybody appreciates and admires. Here are a few suggestions if you have not already chosen:

- Diamond Rings.
- Diamond Bar Pins, 18-kt. White Gold.
- Wrist Watches for Ladies and Gents.
- Bracelets.
- Tie Pins.
- Brush, Comb and Mirror Sets.
- Boudoir Clocks and Lamps.
- Umbrellas.
- Silverware in All Patterns.
- Beaded Bags.
- Cuff Links.
- Bridge Sets.
- Pen and Pencil Sets.
- Cigarette Cases.
- Cigarette Lighters.
- Pearl Beads, etc., etc.

Come in and let us show you our well selected stock of Christmas Gifts.

WARNE BROS.
DIAMOND HALL
'PHONE 380

CANADIAN LEGION DRAW.

Several unclaimed prizes are being held at the Secretary's Office, including Xmas presents for each person who sold any tickets, provided they obtained same from a distributor and not from another ticket agent. We would appreciate having the winners call at the office and receive same at once. The result of the main draw is as follows:

Chesterfield Suite—J. Huggins, 224 Perry street. Ticket No. 7308.
Chesterfield Table— Allie Morgan, 773 Aylmer street. Ticket No. 5760.
Chesterfield Lamp—Mrs. A. Hope, 576 Sherbrooke street. Ticket No. 6219.
Cedar Chest—Mrs. H. Stephenson, 497 Dixon street. Ticket No. 5303.
Ton Coal—Miss L. Thompson, 466 Patterson street. Ticket No. 7209.
Kenwood Blanket—C. Hanna, Dominion Bank. Ticket No. 6028.
Silk Bed Spread—E. Cooke, Dublin street. Ticket No. 1656.
Goose—J. A. Robinson, 505 King street. Ticket No. 5475.
Goose— C. B. Routley, George street. Ticket No. 5613.
Goose—Mrs. Chandler, 524 Bolivar street. Ticket No. 4315.
Goose—Mrs. G. Melton, 743 Water street. Ticket No. 1266.
Goose— A. Vass, 505 Sherbrooke street. Ticket No. 2731.
Puzzle Coupon—Mrs. M. Sucee, R.R. No. 5, Monaghan. Ticket No. 5282.
Blanket Coupon — Mrs. C. Long, Sherbrooke street. Ticket No. 2924.

The ticket selling contest as follows:

First Prize—Mrs. Hozanna Gordon. Merchadise $30 value.
Second Prize— Mr. M. Gahagan. Merchandise $10 value.
Third Prize—Mr. V. Stewart. Merchandise $10 value.
Fourth Prize—Mrs. Sid Ferguson, goose.
Fifth Prize — Mr. Joe Reynolds. Goose.
Sixth Prize— Mrs. A. E. Everitt. Goose.

The Agents draw for Coal—Mr. Joe Reynolds, 56 Aylmer street. Ticket No. 823.

Prize winners kindly call at Legion Office, or 'phone 141 for information regarding their prizes. 1d-147-4002.

OUTDOOR CAROLS

Y.W.C.A. Lawn on Christmas Eve, 8 to 8.30. Lighted Tree. Christmas Carols. Everyone Welcome. 1d, 147, 4001

GEORGE STREET UNITED CHOIR REHEARSAL

Is very important this evening. Every member requested to be present. Christmas music.

WELCH'S BEAUTY PARLOR AND MEN'S BARBER SHOP,
144 Hunter Street.

We have five (5) experienced Hair Cutters, and three (3) Marcellers Friday and Saturday. Immediate service No waiting. The best shop. The best service. Phone 844 for appointments. 2d-148-2399

Special Meeting Otonabee Lodge I.O.O.F. will be held on Friday evening, Dec. 23rd, at 8 o'clock. This is the last meeting of the year and a good turnout is requested. Business of importance.—J. A. Goodwin, N.G. 1d-147-4007

KNIGHTS OF COLUMBUS.

All members will meet to-night at 7.30 to go to home of late Bro. Hubert Galvin.—S. S. Shaughnessy. 1d-147-4006

SPECIAL MACHINE FOR GRINDING TUBES AND THIN BLADED SKATES AT TAYLOR'S, 15c PAIR.

Our grindstones all run in water, and our Skate Sharpening is the keenest and most lasting edge that can be put on a Skate. Skates fitted on Boots, rivetted or screwed on. Saws Filed and Set. Scissors, Knives and Razors Sharpened. Umbrellas Repaired and Re-covered. — Wm. Taylor, the Sheffield Cutler, 221 Hunter Street West. t-t-s

IN MEMORIAM

LEAHY.—In loving memory of our dear son, Harry Leahy, who died December 22nd, 1926:
Last year at the glad Yuletide season
Our Harry was called with the blest,
When the birth of our Saviour was hallowed
He had gone to Eternal rest.
Our sad hearts were lonely and tearful,
And our Christmas was most depressed,
But now we no longer are mournful,
For we know that God's Will is the best.
—Inserted by his parents, sister, and brothers.

IN MEMORIAM.

In loving remembrance of Mr. Joseph Burns, who passed away Dec. 22nd, 1926:
"At rest in the home above,
Free from all care and pain,
But my heart for him is yearning
With a love that remains the same.
—Sadly missed by his wife, Mrs. J. Burns.

Safe in Jesus' keeping
Not lost but gone before,
We'll meet again in the Homeland,
United for evermore.
—In loving remembrance by his daughter, Mrs. A. Ward.

IN MEMORIAM.

LEAHY. — In sad and loving memory of Harry L. Leahy, who passed away in Detroit, Mich., December 22nd, 1926.
Those whom we love go out of sight,
But never out of mind;
They are cherished in the hearts
Of those they leave behind.
Loving and kind in all his ways,
Upright and just to the end of his days;
Sincere and true in heart and mind,
Beautiful memories he left behind.

OBITUARY

MICHAEL HUBERT GALVIN.

To the many friends and former associates in this city of the late Hubert Galvin, the news of his sudden death in Cleveland Ohio, on Tuesday morning of this week, came as a distinct shock. The young man, who was thirty-eight years of age, was born and brought up in this city, where he was well known and highly respected by a host of friends. He was employed as a machinist at the Canadian General Eleceric Company, previous to leaving this city some years ago to act as electrician for a travelling theatrical troupe, in which capacity he was engaged when he contracted pleuro-pneumonia in Cleveland this week, and died there after three days' illness. The remains are being brought to the city on the noon train to-day, and interment will take place in St. Peter's cemetery on Saturday morning, after funeral services at nine o'clock at St. St. Peter's Cathedral.

The late Mr. Galvin was a member of the Knights of Columbus and of the Theatrical Union.

Survivors are four brothers and four sisters: Elmer J. and Frank E. of Rochester, N. Y., Roy and Kehoe, of Detroit; Mrs. John Barrie, Mrs. I. E. Winchell and Mrs. D. R. Corcoran of Rochester, and Mrs. John H. Deanard, 187 Stewart street, Peterborough. The father of the deceased, Mr. James Galvin, died thirteen years ago, and his mother eight years ago.

PATRICK EDWARD MURPHY

The death occurred in this city on Tuesday of Patrick Edward Murphy, aged 54, of 454 Park Street. Mr. Murphy has been a resident of this city for over 40 years. He was born in Whitby and since coming here has been engaged as a city employee.

He leaves to mourn his loss his sorrowing wife; two sons, Frank and Jack, and four daughters, Mildred, Florence, Blanche and Marcelle, all of this city.

The funeral mass will be held on Friday morning at 9.00 o'clock in St. Peter's Cathedral, with interment in St. Peter's Cemetery.

ALL SAINTS' CHOIR

All Saints' Choir will practice to-night at 7.30; boys at 6.45. A full attendance is requested.

HOCKEY.

Owing to the lack of ice, the practice of St. John's Club scheduled for to-night at the Cognawaga Rink has been postponed. Weather permitting, there will be a practice at the Brock Street Rink to-morrow night, probably between 6 and 7 o'clock.

TOYS

A quantity of Toys to clear at Reduced Prices—no room to stock. Dolls, Dishes, Books, Stockings, Games, Paints, Pistols, Slates, Hockey Sticks. Also Boxes of Tobacco, Cigars, Cigarettes, Christmas wrapped at regular price at R. M. Paris, 163 Simcoe Street. 1d, 147, 4009

TRINITY CHURCH CHOIR

Will rehearse tonight at 8 o'clock. All members requested to attend.

DEATH.

MURPHY.—In Peterborough on Tuesday, December 20th, Patrick Edward Murphy, of 454 Park Street North.
Funeral on Friday, December 23, at 9.00 a.m., in St. Peter's Cathedral, with interment in St. Peter's Cemetery.

Fire Chief Gimblett is in receipt of a handsome cheque, accompanied by a letter of appreciation from J. J. Duffus, of the Duffus Motors Ltd. The writer expresses in no uncertain terms his gratitude to the brigade for the prompt and efficient manner in which it responded to the call from the Snappy Service Filling Station on Saturday last.

Such **GIFTS** As These Are Sure To Please!

PIPES

DUNHILL'S ..... $7.00 to $15.00
NIBS (London made) $3.00
PETERSON'S ..... $2.00 to $9.00
CASE PIPES, beautiful Amber stems, $1.50 to $5

CIGARS
IN CHRISTMAS CARTONS
Boxes, 10's, from 50c
Boxes, 25's, from $1.15
Boxes, 50s, from $2.25

CIGARETTES AND TOBACCO IN CHRISTMAS WRAPPINGS
FULL LINE OF POUCHES, CIGARETTE CASES AND SMOKERS' SUNDRIES

P. GOSSELIN
348 GEORGE ST. 99 HUNTER ST.
Peterboro's Largest Independent Cigar Shops
Closed Monday, Dec. 26

SPECIAL SHORT TERM CLASS IN

Shorthand and Typewriting

COMMENCING

Tuesday, Jan. 3rd, 1928

Our Slogan:
"BEGIN JANUARY 3RD—BE READY FOR A POSITION IN JULY"

Write, phone or call for full particulars. Arrange early as number accepted for this Class will be limited.

Peterboro Business College, Ltd.
J. A. McKONE, Pres. Phones—Day 589, Eve. 1170
13d-162

P.J.CARROL'S Up-To-Date TAXI
FOR HIRE
Luxurious new Willys-Knight Sedan Great Six, for Private Driving, Weddings, Funerals and other events. Prompt Service. Call Empress Hotel. Phone 121 or 1052J any hour, Day or Night
5d, 149, 2329

CHRISTMAS DANCE
—at the—
CANADIAN LEGION HALL
TO-MORROW NIGHT
:: FERDIE MOWRY and his COLLEGIANS ::
"Smartest Band in Town"
ADMISSION - - 47 Cents (plus 3c Tax)

Christmas Goodies
At Allen's Grocery

APPLES Choice Cooking Pk. 29c
50 Pecks at this Price

SNOW APPLES, Choice, Peck 60c
Bellflowers, choice, peck ... 60c | Spies, peck 65c

10 Lbs. Sugar 64c

3 Lbs. Icing Sugar 25c
Loaf Sugar, lb. 10c
Fruit Sugar, lb. 10c
Home-made Mincemeat, lb. 20c
Table Raisins, Packet 35c
Choice Grapes, lb. 25c
Cranberries, Quart 25c
Oranges, Sunkist, Seedless, Dozen 50c, 60c, 65c

Florida Oranges, Pineapple, Gondola Brand, 25c, 35c, 40c
Mixed Nuts, best mixed, lb., 23c
Budded Walnuts, lb. 35c
Grapefruit, 5 for 25c, 4 for 25c and 3 for 25c

CHRISTMAS CANDIES
At all prices. Fancy Boxes of Chocolates .... 25c, 50c, and 75c

500 Lbs. Dairy Butter, choice, lb. 37c
Christmas Trees .... 25c to 75c | Storage Eggs, Dozen 45c

Best Wishes to All for A Merry Christmas

Phone 2445 **ALLEN'S** Cor. Geo. & Sherbrooke

Notice to Public!

Through a typograpical error it stated in the advertisement for the Sacred Heart Rink, last evening that the admission was 25c and 15c. This should have read

20c AND 15c

The Canuck Club regrets very much that this mistake was made in the paper, and wish to advise that the prices for admission **HAVE NOT BEEN RAISED.** They also take this opportunity of thanking the public for past patronage.

WELCOME GIFTS FOR THE **BOYS!**

ALUMO SKATES
AUTOMOBILE SKATES
SKATING BOOTS
STRAPS, PUCKS,
HOCKEY STICKS
SLEIGHS, SCOOTERS
JOYCYCLES, WAGONS,
FLASHLIGHTS,
POCKET KNIVES
ETC., ETC., ETC.

PRICES RIGHT — We're away From the high rent districts.

H. T. Millard
225 HUNTER ST. - Phone 234

FRESH FISH
FOR FRIDAY AND SATURDAY
At our Regular Low Prices. Order Early.

Head Lettuce, each 15c
California Celery, each ..... 20c and 25c
Holly in Bunches ..... 15c and 25c
Holly Wreaths, each 25c

168 Charlotte 60 Hunter St. | **Boyle's CASH & CARRY GROCERY.** New Store: 571 Chamberlain | Cor. Lake & Aylmer Cor. Patterson & Rutherford

WATERMAN'S PENS AND PENCILS
Singles and in Fancy Boxed Sets

Special Selling all This Week
AT THE
McDermid Drug Stores

PARKER'S PENS AND PENCILS
In Singles and Fancy Boxed Sets
Also Beautiful Desk Sets

OUR CANDY DEPT. IS STOCKED WITH DELICIOUS
Fresh Candy

Moir's Chocolates, in boxes, per box ..... 60c to $5.00
Smiles & Chuckles, in 1, 2, 3 and 5-lb. boxes, at, lb. 60c
Hook's Old-Fashioned Molasses Candy, lb. 40c
Orchard Fruits, lb. 50c
Humbugs, lb. 29c

PERFUMES AND TOILETRIES
Our large assortment of imported and domestic Perfumes and Toilet Sets make it easy for you to select a suitable gift. We have the following lines: Yardley's, Hudnut's, Melba, Houbigant's, Armand's, Coty's, Palmer's and Bourgois.

FRENCH IVORY SPECIALS
$2.50 French Ivory Clocks .. $1.89
$1.00 French Ivory Combs .. 59c
$2.50 French Ivory Hair Brushes, $1.79
$6.00 French Ivory Clocks .. $3.49
$1.00 Puff Boxes 59c
$1.00 Hair Receivers 59c
$12.00 French Ivory Military Brushes $6.90
$12.00 French Ivory Mirrors, $6.49
$6.00 French Ivory Mirrors, $3.79
$6.00 Tortoise Shell Military Brushes $4.98
$1.75 Tortoise Shell Buffers, $1.25
$9.00 Tortoise Shell Brush, Comb and Mirror $6.00
$6.00 Tortoise Shell Clocks, $4.98
$15.00 Folding Manicure Set, Tortoise Shell $9.50
$2.50 Tortoise Shell Hair Receivers $1.75

KODAKS AND CAMERAS, ALL PRICES
No. 0 Brownie $2.05
No. 2 Brownie $2.75
No. 3 Brownie $3.75
Vest Pocket Kodak, Model "B," $5.00
Other Kodaks ... $5.00 to $30.00

REAL LEATHER PURSE BAGS
$6.25 Real Leather Bags $4.89
$6.50 Real Leather Bags $4.98
$6.00 Real Leather Bags $4.58
$4.00 Real Leather Bags $3.29
$3.50 Real Leather Bags $2.69
$3.00 Real Leather Bags $2.29
$2.50 Real Leather Bags $1.98

FANCY BOXED STATIONERY
$3.50 Stationery, boxed $2.98
$2.50 Stationery, boxed $2.29
$1.50 Stationery, boxed $1.29
$1.25 Stationery, boxed 79c
(Many others at equally low prices.)

SUNDRY SPECIALS
$1.00 Compacts, single 69c
$2.00 Compacts, double $1.49
$1.50 Compacts, double 98c
$1.00 Thermos Kits 79c
$2.00 Thermos Kit and Vacuum Bottle $1.28
75c Vacuum Bottles 49c
$2.00 Hair Clippers $1.39
$2.50 Hot Water Bottles, guaranteed 2 years $1.69
$1.25 Hot Water Bottles, guaranteed 1 year 98c

YARDLEY'S TOILETRIES
Shaving Bowls $1.00
Lavender Toilet Water, 75c to $2.50
Lavender Face Powder $1.00
Lavender and other Odors Bath Salts $1.00
Bath Tablets 60c
Yardley's Goods in Fancy Gift Boxes ..... $1.25 to $6.00

HUDNUT'S TOILETRIES
Du Barry Face Powder $2.00
Du Barry Compacts, $1.50 to $5.00
Du Barry Toilet Water $2.25
Du Barry Toilet Set $6.00
Du Barry Fancy Boxed Toilet Set $14.00
Three Flowers Toilet Water, $1.50
Three Flowers Dusting Powder, $1.25
Many Sets containing 3 Flowers Toilet Articles .... $3.00 to $8.50
Houbigant's Quelque Fleur Perfumes ..... $1.00 to $7.00
A complete line of Houbigant's Toilet Articles, singles and in fancy boxes.

We Deliver in a Hurry *McDermid Drug Stores Save You Money*

McDermid Drug Co. Ltd.
393 George St. Next door to C.D. Stores

McDermid & Jury
Cor. George and Charlotte Sts.

Christmas Quality Fruits and Vegetables

Oranges, doz. ..... 30c to 80c
Grape Fruit, each .. 10c, 4 for 25c
Apples, eating and cooking, per peck ..... 30c to 70c
Pears, California, doz. 50c and 60c
Grapes, lb. ..... 20c and 35c
Pineapples, each ... 30c and 40c
Quality Bananas, Honey Dew Melons.

Egg Plant, each .... 20c and 25c
Cucumbers, first quality.
Green Peppers.. 10c, 3 for 25c
Hot-house Tomatoes, California Tomatoes, Cauliflower, Green Onions, Celery, New Carrots, Cranberries, Head and Leaf Lettuce—all the very best and moderate in price.

Fresh Fish Daily
Including Salmon, Halibut, White Fish, Smelts and Cod. Also all kinds of Smoked Fish

J. A. Simons
PHONE 1013 230 CHARLOTTE ST.
2dThur.Fri

IT'S CONFIDENCE THAT DOES IT
At White's it's Right

Chocolates 5 lb. Box **$1.25**
ASSORTED WITH JELLIES AND CREAMS

HEAD LETTUCE, 2 for 25c, 15c and 20c
Celery ..... 20c and 25c
Hot House Tomatoes, lb. 39c
Parsley, bunch 5c
Leaf Lettuce, bunch ... 5c
Malaga Grapes, lb 35c
California Grapes, lb . 25c
Cranberries, lb 30c

SPY APPLES
Something Extra Good. Grown at Rice Lake, which means excellent flavor, peck 30c
Marsh's White Grape Juice, Bottle 35c
Lushus Jelly, pkg 25c
Campfire Marshmallows, pkg ..... 15c and 39c
Snider's Catsup .. 14c, 22c

GROCERY ORDERS DELIVERED FREE
STORES OPEN NIGHTS BALANCE OF WEEK

Porter S. White Co.
Phones 1960 2960 2966 GROCETERIAS 232 GEORGE 346 CHARLOTTE 150 PARK N.

HOME EDITION

The Evening Examiner

IF IT WILL HELP PETERBOROUGH AND DISTRICT, THE EXAMINER IS FOR IT.

PROBABILITIES.
Moderate northwest winds, mostly fair to-day and Saturday; not much change in temperature.

VOL. LX., No. 147 PETERBOROUGH, FRIDAY, DECEMBER 23, 1927 PRICE THREE CENTS

Hickman Captured Near Pendleton, Oregon

Two Nominated For Each Place On Public Bodies

Aldermen Nagle Phelan and Roland Denne Contest Mayoralty —W. H. Bradburn Seeks Re-election To Utilities Commission, Opposed By John Crane.

TEN CANDIDATES ARE PROPOSED FOR FIVE SEATS ON SCHOOL BOARD

Many Candidates Take Opportunity To Lay Claims Before Electors at Nomination Meeting This Morning in the Council Chamber.

Mayor
Nagle E. Phelan.
Roland Denne

Utilities Commission:
John Crane
William H. Bradburn

Board of Education
John A. McNabb
William Bolton
E. Roland Wilson
H. Maxwell Yelland
John J. Craig
Frank H. Dawson
E. Bruce Fowler
Kate Morris.
H. J. McCannan.

Two men were nominated in the Mayoralty contest, two in the Utilities Commission race, and ten names were brought forward for the Board of Education, when civic nominations were held from ten to eleven o'clock this forenoon. There were no surprises, but the usual last-minute rush occurred when James Dutton was nominated with five minutes to go, Mrs. Morris by a margin of three minutes, and H. J. McCannan with only half a minute to spare. The nominations of candidates in the aldermanic contest take place to-night at 7.30 in the City Council Chamber.

The following were the nominations:

Mayor.

N. E. Phelan, nominated by J. J. Craig and J. Lynch.

R. Denne, nominated by J. G. Graham and E. A. Stinson.

Utilities Commission.

John Crane, nominated by R. Harstone and J. F. H. Wallace.

W. H. Bradburn, nominated by V. Eastwood and H. Gainey.

Board of Education.

John A. McNabb, nominated by H. R. Martin and Wm. Bolton.

William Boulton, nominated by W. Stocker and J. G. Graham.

E. R. Wilson, nominated by J. W. Meyers and E. F. Reid.

H. M. Yelland, nominated by H. C. Huffman and F. H. Dobbin.

J. J. Craig, nominated by J. A. McKone and E. B. Fowler.

F. H. Dawson, nominated by J. W. Beyers and S. A. Lowe.

E. B. Fowler, nominated by V. Eastwood and J. M. Greene.

James Dutton, nominated by E. F. Reid and W. R. Turner, Jr.

Kate Morris, nominated by H. E. Hodgens and A. W. Archibald.

H. J. McCannan, nominated by John Crane and J. F. H. Wallace.

Addresses Made.

Following the official nominations addresses were made by several of the candidates.

Nagle Phelan recalled his eight years service on the City Council, during which he gave seven years as chairman of the Finance Committee. He had only missed one council meeting in his civic career, he said.

"The city is in good condition financially and otherwise," he said, "but we need new industries. If I am elected this will be one of my endeavors. The transportation question will be a live one next year, and must be dealt with. I don't want to preach blue ruin or anything," he remarked, "but if this company doesn't pay dividends it cannot be expected to carry on.

During the past year we sold a debenture issue of $295,000 in connection with the new wing to the Collegiate Institute and we had 14 bids, finally closing at a price that is far better than Windsor received a short time ago. This shows that Peterborough ranks with the larger cities of the Dominion financially."

In closing, Mr. Phelan said he was elected as Alderman for a two year term, and he does not think it would be fair to say "If you don't elect me Mayor, I'm through." What he is asking is for promotion from alderman to mayor.

Roland Denne

"You know my record," Mr. Denne remarked—"twelve years on the Board of Education and three years on the City Council." After thanking Mayor Holloway for his leadership during the past two years, remarking that it was real leadership, Mr. Denne declared, "What Peterborough needs is more factories and more people, and we will have to

(Turn to Page 6, Please)

NEW ZEALANDERS TRY LONG FLIGHT

Hope To Cross From Australia To New Zealand By Plane.

MELBOURNE, Australia, Dec. 23.—(United Press.)—Three New Zealand airmen, Moncrief, Knight and Hood, arrived here to-day in an endeavor to be the first to fly over the Tasman Sea. They plan to leave for Sydney, N.S.W., on their way to New Zealand, in a few days. Their plane is similar to Lindbergh's "Spirit of St. Louis."

COMMISSION CANDIDATE

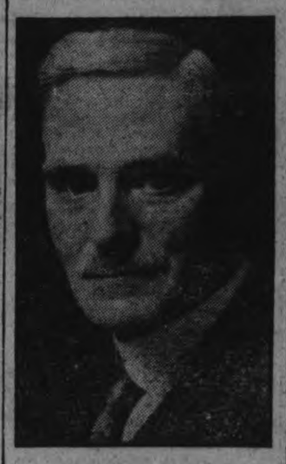

JOHN CRANE
Who was nominated to-day for election to the Utilities Commission. He is a newcomer to city electoral campaigns.

ELEVEN NAMED IN N. MONAGHAN

Three Nominated For Reeveship, Two For Deputy, and Seven For Councillors.

CONTEST LIKELY.

If all those nominated for office stand a contest is assured for every place in the Township Council of North Monaghan. Among the candidates are all the members of this year's council.

Three are named for Reeve, all of whom have had experience in that office. They are the present Reeve, R. T. Lillico, who a few days ago announced his intention of retiring, H. B. Rye, reeve for several years and warden in 1925, and T. M. Hunter, who filled both reeveship and wardenship a number of years ago. Mr. Hunter is at present a member of the council.

Two are proposed for the position of deputy reeve. They are the present incumbent, Robert A. Dobbin, and W. G. Waterman, at present a member of the council.

Mr. Waterman is also nominated for councillor, along with Andrew Kent, at present a member, and William Stevens, Herbert Bourne, Geo. Patten, William Whitfield, and John Williams. Three are to be elected.

It took 46 years for England to acquire a million telephones, but the last third of a million has been added in less than five years.

POLICE SEEK ACCOMPLICES OF KIDNAPPER

Doubt Hickman's Story, But Make Vigorous Search.

MAY BE EXECUTED.

Participation in Crime Admitted By Youth Sufficient to Warrant Execution.

LOS ANGELES, Dec. 23.—(Canadian Press.)—With William E. Hickman under indictment here on a charge of murder and kidnapping, the search got under way to-day for the two purported accomplices named by the confessed abductor of little Marian Parker.

The search for the accomplices was ordered despite the belief of the police that the confederates existed only in the imagination of the youth captured near Pendleton, Oregon.

Working at top speed to capture the alleged accomplices, "Andrew Cramer" and "June Dunning," police and sheriff's officers searched all their records. Numerous "Cramers" were found but the officers declared none of them apparently fitted the case. Of "June Dunning, they found no trace whatever.

Police suspicions of Hickman's story were based on what they declared was their experience with him at the time of his arrest last summer on the forgery charge, which resulted in his discharge from the bank of which Perry Parker, Marian's father, was assistant cashier in charge of personnel.

"Hickman is one of the most plausible liars in the world," said the police detectives who handled that case.

Liable To Death Penalty.

But, even though the confession of the former Sunday school youth

(Turn to Page 6, Please)

NOMINATED FOR BOARD.

DR. JOHN J. CRAIG
Nominated this morning for re-election to the Board of Education, after four years' service.

VETERAN LOSES BAGS OF GIFTS

Victor Caban, of This City, Robbed On Way Home From Hospital.

IN TORONTO STATION.

TORONTO, Dec. 23. (Special.) — Victor Caban, 66 Auburn street, Peterborough, had his suitcases, containing sixty dollars worth of Christmas presents, and ninety dollars in cash, stolen at the union station, at Toronto, by a sneak thief, while waiting for the eleven-twenty train for Peterborough. Caban, a returned soldier, had just been discharged from the Christie street hospital, where he had had an operation. He has a wife and five children waiting at home. The thief was not caught.

Included in the parcels were gifts for his children, and a parcel given him by the Red Cross at the Christie Street Hospital which had not been opened.

FOUR KILLED.

Passenger Train Wrecks Automobile Near Columbus This Morning.

COLUMBUS, Ohio, Dec. 23 (Canadian Press).—Three men and one woman were instantly killed when their automobile was wrecked by a big four passenger train near here to-day.

NEW SCHOOL TO BE OPENED NEXT TUESDAY

Meeting Will Be Held at Confederation School For Inspection.

FINE STRUCTURE.

Building Well Planned and Fitted Up—Chairman Seeks Re-election.

On Park street south, some distance beyond the city limits, a splendid new school is being rushed to completion for S. S. No. 2, North Monaghan, school board, building contractors and all concerned, co-operating to the last degree to make possible the official opening next Tuesday evening. The result of their efforts will be a splendid brick structure, of two complete storeys, containing four teaching rooms, teachers' office, several corridors, and, in the basement, playrooms, heating plant, lavatories, store rooms, etc.

When the school board reached a decision in favor of building the new school, Fred Finnie was engaged as general contractor. The wisdom of this choice has been proven. The other contracts have been awarded as follows:

Heating, Archibald and Richmond.

Plumbing, Adamson and Dobbin.

Interior Finish, McDonald Lumber Company.

Frames and Sashes, Peterborough Lumber Company.

Brickwork, Albert Cuff.

Plastering, William Saxby.

From outside, the building is splendid to look pon. It is situated at a considerable distance from the road, faces west and is surrounded by large playgrounds. Within it is complete in every detail. Each teaching room is finished in natural fir, includes a cloakroom, is well lighted, and all the rooms are heated and ventilated by a combination Trane vapor system, to which is attached the large Weil-McLean boiler. The walls are of approved white plastering and the blackboards of asbestos slate. Local labor has been employed throughout.

[illegible], chairman of the school board, expressed himself as being highly pleased with the new school. He is satified with the manner in which the work has been carried on, and is grateful to the other members of the board for their co-operation. They are Messrs. H. H. May and H. Webber. Incidentally Mr. Arnott denied the rumour that he would not stand for the office of trustee. He will be in the field again this year.

The opening of the term on Jan. 3 will see the pupils and teachers in their new quarters. They number over one hundred and the staff will comprise Mrs. H. J. Jackson, principal, and Misses Garbutt and Sanders.

A splendid program is in preparation.

NOMINATED FOR BOARD.

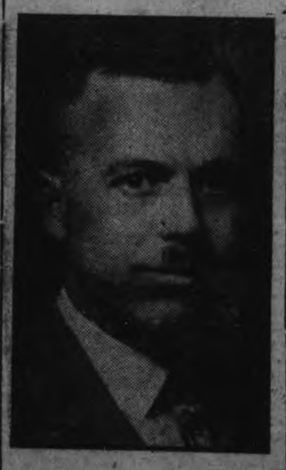

JOHN A. McNABB
For three years a member of the School Board, who was nominated for re-election this morning.

AGITATORS BANISHED.

New Zealand Government Exiles Three Men From Samoa.

WELLINGTON, New Zealand, Dec. 23.—(United Press.)—Premier Coates announced to-day that three of the agitators responsible for the trouble in Samoa last summer, had been banished from the islands. They are Olaf Nelson and Edwin Gurr, who were deported for five years, and Arthur Smyth, who may not return for two.

COMMISSION CANDIDATE

W. H. BRADBURN, M.P.P.
Chairman of the Utilities Commission, who was nominated for re-election for a third term of three years.

SALVAGE WORK WILL CONTINUE

Unless It Involves Sacrifice of Human Life, Says Admiral.

LEAVES CANCELLED.

BOSTON, Mass., Dec. 23 (Canadian Press).—Salvage operations upon the S-4 will be continued as long as it is possible to do so unless the work would "involve the sacrifice of human life to continue," Admiral Hughes, commander-in-chief of the United States Fleet, told Admiral Andrews, Commandant of the First Naval District, in a telephone conversation today.

"I do not know where anyone got the idea we were going to give up the salvage of the S-4," Admiral Hughes was quoted as saying. All Christmas leaves and holidays for officers and men at the navy yard and aboard the ships have been called off."

Air Now Pure

PROVINCETOWN, Dec. 23 (Canadian Press).—The air within the torpedo room of the sunken submarine S-4, where six men perished because they lacked oxygen, now is pure and sweet, tests conducted on the minesweeper Falcon, flagship of the rescue fleet, indicated today. Although Admiral Brumby, in charge of salvage operations, announced yesterday that there was no longer doubt that the men on board the wreck were dead, the forcing of air into the torpedo room was continued. Early today a test of the air returned through the air hose to the Falcon showed that it contained only a small portion of carbon dioxide.

Youthful Kidnapper Arrested Following Spectacular Pursuit

Offers No Resistance When Captured By Two Pendleton Officers on Old Oregon Trail—Confesses Identity, But Declines to Take Responsibility For Murder of Banker's Daughter.

NAMES LOS ANGELES MAN AS ACCOMPLICE IN BRUTAL SLAYING OF MARIAN PARKER

California Police Launch New Search as Injection of Andrew Cramer's Name Adds More Mystery to Crime—Herman Cline Almost Collapses as Tension of Man Hunt is Ended.

PENDLETON, Ore., December 23 (Canadian Press). — Climaxing the most spectacular man hunt the West has known in years, William Edward Hickman, youthful fugitive wanted as kidnapper and slayer of Marian Parker, 12-year-old Los Angeles girl, was captured at Echo, Ore., near here, yesterday afternoon.

Hickman, trailed closely by reports of his progress from Seattle, where on Wednesday night he had spent one of the $20.00 bills he took from the girl's father in Los Angeles, was found by two Pendleton officers on the old Oregon Trail as he sped along in a large car which had been stolen at Los Angeles.

He was taken without resistance. A sawed-off shotgun was found in the car beside him. Hickman laughed hysterically when he was told at the Pendleton City Jail that he was the murderer of Marian Parker. He at first refused to admit his own name, but later broke down and confessed his identity. He said the girl was killed last Friday, but in his first statement declined to take responsibility for the slaying. He said it was the work of a "fiend." The girl, he said, was strangled with a wire. Later he confessed that he wanted the money obtained in the kidnapping to go to college.

A great crowd gathered about the city jail when news of Hickman's capture spread through the city. There was no indication of vengeful spirit, however.

Reports telling of Hickman's flight east on the Columbia River Highway from Portland, where Hickman was seen early yesterday, apprised officers here of his approach to this section.

Chief of Police Tom Gurdane, of Pendleton, and State Officer Buck Lieuallen saw a big green car approaching as they stopped at a curve on the highway to light their pipes. They observed that the license plates on the car were switched, and that the car corresponded to the description of the one used by the fugitive.

Gave Chase.

They hailed the driver. The car did not stop, and the officers gave chase, drawing up alongside, covering the driver and ordering him to stop. Hickman was immediately brought to Pendleton, where a search revealed bills of the denomination he received from Perry Parker, father of the girl, last Saturday night just before the dismembered body of the child was placed on the curb.

Officers roped off an area around the city jail. The crowd, though milling about to get a glimpse of the prisoner, was orderly and restrained.

Names Accomplice.

Subjected to a grilling at police headquarters, Hickman broke down and sobbed out the name of Andrew Cramar, of Los Angeles, as an accomplice in the crime. Hickman said he himself had no part in the killing and did not know the girl had been slain until her body was delivered to him in his Bellevue apartment last Saturday night.

Injection of Cramer's name added new mystery to the case, and police in Los Angeles, approved of Hickman's statement, launched a new search.

Little Marian was kidnapped last Thursday and Hickman related that he took her to a show on Thursday night. After that, he said, he turned her over to Cramer and did not know where she had been kept until the body was returned to his apartment on Saturday night.

In giving his version of the crime, young Hickman remained calm until

(Continued on page 3.)

NOMINATED FOR BOARD.

FRANK H. DAWSON
A newcomer to the field of municipal politics, who was nominated to-day for the Board of Education.

CONTESTS MAYORALTY

ALDERMAN ROLAND DENNE
Who was to-day nominated in the Mayoralty contest. Mr. Denne has served twelve years on the Board of Education and three years on the Aldermanic Board. His sponsors are J. G. Graham and E. A. Stinson.

CONTESTS MAYORALTY

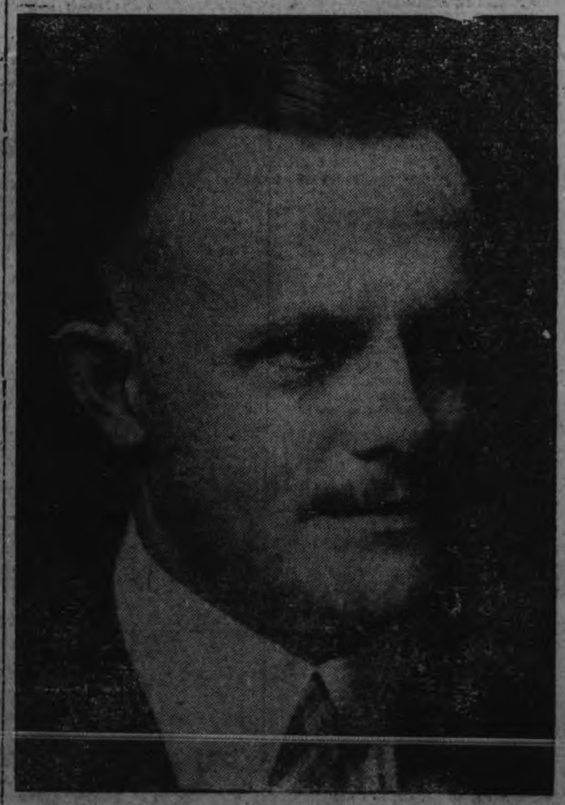

ALDERMAN NAGLE E. PHELAN
Who was to-day nominated in the Mayoralty contest. Mr. Phelan has served eight years on the City Council, during which he has been seven years chairman of the Finance Committee. His sponsors are J. J. Craig and J. Lynch.

PRAYER BOOK MEASURE AGAIN TO BE SUBMITTED FOR APPROVAL

Conclusion Reached Following Conferences Between Archbishops of Canterbury and York.

MAKE APPEAL.

With Only Such Changes As May Tend To Remove Misapprehensions.

LONDON, December 23 (Canadian Press Cable).—Following conferences of the House of Bishops of the Church of England at Lambeth Palace in the last two days, the Archbishops of Canterbury and York last night issued a joint statement announcing that the revised prayer book would again be submitted to Parliament for approval after certain changes have been made which will "tend to remove misapprehension."

It is suggested in the statement that the rejection of the prayer book by the House of Commons on December 15 last, by a vote of 247 to 205, was due to misunderstandings.

The statement declares that while the situation for the Church is grave, there is no cause for panic, and an appeal is made that the voices of controversy be stilled during the Christmas season.

The statement follows:

"The rejection of the prayer book measure has brought about a position of difficulty and anxiety. While exaggeration must be avoided and there certainly is no ground for panic it cannot be denied that the crisis is grave For two days the diocesan bishops have met at Lambeth, and we can record with thankfulness that the unity which has marked the long deliberations of the last two years was maintained.

"It is impossible within a few days of the vote in the House of Commons to take a just measure of its significance and determine the obligations it imposes on the Church. We therefore found it necessary to adjourn until January 11 for further time for thought and prayer.

Present Proposals.

"When the Church Assembly and convocations meet in February, we hope to present considered proposals. Some word, however, of coun-

(Turn to Page 3, Please)

INTERESTING EARLY EXPLORATION.

One of the most interesting of the early explorations across Northern Canada was that made in 1711-2 by Samuel Hearne, who travelled from Fort Churchill on Hudson Bay to the Arctic ocean at the mouth of the Coppermine river, and returned by a more southerly route through Great Slave lake.

Jean Riddick Yarn Shop

We Specialize in Ladies' and Children's Stockings and Underwear—We Have Them in Every Quality and Size

412 George St.

Christmas Is Almost Here

For Mother and Sister

We are showing one of the most artistic stocks of beautifully designed Silk Wear for Ladies. Very wide choice in

Ladies' Silk Kimonas
Ladies' Silk Gowns
Ladies' Silk Pyjamas
Ladies' Silk Bloomers
Ladies' Silk Vests

A very wide choice of designs and prices .....$12.00 to 39c

Ladies' Silk Stockings
Ladies' Silk Scarves
Ladies' Gloves
Ladies' Fancy Handkerchiefs
Men's Cashmere Sox at Special Prices
Boys' and Girls' Silk and Wool Hosiery and Underwear

All useful as well as dainty Christmas Gifts, designed with artistic skill and beauty.

Christmas Tree For Horses At Montreal

MONTREAL, Quebec, Dec. 23. —Canadian Press. — A brilliantly lighted Christmas tree occupies the centre of Phillips Square, centre of Montreal's busy shopping district—but the tree is not for the delight of the children.

Grouped about its base and in charge of an attendant are bales of hay and bags of oats. The tree is for horses whose owners are unable to provide them with good food, and it has been provided by a society interested in the welfare of animals.

EXECUTIONS CONTINUE IN CANTON CITY

Hankow and Other Cities Are Taking Summary Action.

GRAVE SITUATION.

Chinese Tea Merchants Object To Methods Applied By Government.

SHANGHAI, Dec. 23.—Terror continue to prevail at Canton where in the past ten days the worst destruction of lives and property in the whole Chinese revolt has occurred. It is now possible to check up fairly reliably the figures on the Red revolt, statistics compiled by foreign observers in the devastated area showing that 2,100 were killed and hundreds of others were wounded in the recapture of Canton.

More than one thousand dwellings were burned and countless shops were looted of their entire stocks. The city's streets are strewn with dead bodies lying among the smouldering ruins, while firing squads mow down as many as a hundred suspected Communists daily.

However, the troops are leaving little undone so far as methods designed to put fear into the hearts of the radicals are concerned. Japanese reports are bringing a strange tale of the ends to which the Chinese soldiers have gone in their effort to stamp out the Red elements. It has been verified that the Soviet Vice Consul was killed and the Consul General was arrested while asking mercy for his wife and children. The situation continues chaotic. The lawless elements are rampant, many of the rougher coolie classes taking advantage of the disorder to rob. It is believed that many of the slain were of these rather than of the better citizens, although many cases when the latter were tortured have been reported.

In the meantime the Nanking Government faces a problem resulting from the ousting of all Soviet officials. The Chinese tea merchants are strenuously objecting to the brusk methods followed.

The tea merchants fear that they will be the hardest hit, as they Soviet's total trade is estimated at $50,000,000 (Mexican) annually, most of which is in tea. I understand that foreign concerns, essentially British, are seeking to obtain this lost trade.

Nanking, in the meantime, is permitting Soviet merchants to remain past the period of grace to wind up their affairs. The Dalbank is also continuing indefinitely during a period of liquidation. The first group of Soviet officals and ther families left today for Japan. Those from Hankow have arrived here and are staying at the Consulate. A large party, including Koslovsky, is planning to sail Wednesday, virtually ending Soviet official representation in Nationalist territories, other than those merchants and bankers who are forced to remain temporarily.

Incidentally there are rumors afloat here to the effect that a foreign power is behind the sudden violent anti-Red wave which is sweeping South China, as observers, official and otherwise, seek submerged motives behind the drastic action. There is a possibility that Nanking has been offered a further lenient consideration of the so-called unequal treaties as well as other forms of support in exchange for China's firm anti-Soviet stand.

CANADA'S GOLD PRODUCTION

Gold in some form is found in every province of Canada except Prince Edward Island, and in point of value it is, next to coal, the most important mineral product of the Dominion. Present indications, indeed, point to the possibility of the value of Canada's gold output surpassing even that of her coal within the next few years. Formerly British Columbia and Yukon Territory were the most productive regions, but new discoveries and recent developments have now put Ontario in the lead. Recent developments in Quebec indicate that this province may also become an important producer.

NOTICE TO FARMERS.

THERE WILL BE NO SHIPMENT OF LIVESTOCK FROM LAKEFIELD AND PETERBOROUGH ON DECEMBER 26 BY THE U.F.O. SHIPPER, E. H. BROWN. NEXT SHIPMENTS ON MONDAY, JANUARY 2ND AND 9TH. AFTER THAT EVERY TWO WEEKS DURING 1928. 3d-149-3977

This is the Baking Powder that You can always rely upon.

MADE IN CANADA
SOLD AND RECOMMENDED BY GROCERS EVERYWHERE

Gallop Case May Go to Jury To-Day

QUEBEC, Que., Dec. 23.—Canadian Press. — The case of Mrs. Amy Sprague Gallop, charged with the murder of her husband, Abraham Gallop, who died at Roberval in 1925, may go to the jury to-day. Mrs. Gallop is being tried for the fourth time on the charge.

Counsel for the Crown began their addresses to the jury yesterday. It is thought the remaining addresses and Chief Justice Sir Francois Lemieux's summing up will be concluded in time for the jury to retire to-day. It is hoped the case will be cleared up in time to let the jury disperse to their homes for Christmas eve.

HOUSE BURNED, FOUR PERISHED

Another Seriously Injured in Terrible Tragedy at Druryea, Pa.

THREE GIRLS VICTIMS.

SCRANTON, Pa., Dec. 23.—(Canadian Press.) — Four persons were burned to death and another was seriously injured in a fire that destroyed the home of Martin Krooks in Duryea, near here, late yesterday.

The victims were Anna, 15; Bertha, 16, and Pauline Krooks, 3 years old, and a boarder in the Krooks home, whose name could not be learned. Alex Fishcock, 50, another boarder, was critically burned.

Krooks, who was the stepfather of the three girls who lost their lives, and three other young girls, were uninjured, and rescued by firemen and police. The origin of the blaze is unknown.

LIVINGSTONE SUES CHICAGO N.H.L. CLUB

Says Officers Conspired To Destroy His Franchise and Get His Players.

CHICAGO, Dec. 22 (Canadian Press).—Edward J. Livingstone, pioneer hockey promoter, today filed a suit against Major Frederick McLaughlin, president, and two other officers of the Chicago Black Hawks professional hockey team for seven hundred thousand dollars damages.

The suit, entered in the United States district court, alleges McLaughlin, William Foster, John Keocha, and officers of the American Hockey Association and officers of the National Hockey League conspired to destroy the franchise Livingston held in the association, to obtain players, and to oust him from possession of the Coliseum, where Chicago's hockey games are played.

Livingston declared in his petition that he managed the Chicago "Cardinals" professional team, until his players were induced to break their contracts and join the "Black Hawks."

Closes Doors After Forty Years' Service

LONDON, December 23. Canadian Press Cable. — The Grand Hotel, which is situated on Trafalgar Square, closed its doors yesterday after forty years of honorable service. At least one prominent Canadian stayed there every summer during the past thirty years. The hotel was at its inception, considered the last word in such buildings, and the Lord Mayor of London attended the official opening. The present proprietors own a big chain of hotels and they admit that the Grand Hotel nowadays is behind the times. The staff will be transferred to other hotels and the hotel itself will be converted into office suites.

DOMINION VISITOR TO ADDRESS MANY MEETINGS DURING STAY

Rt. Hon. L. C. Amery To Make Tour Across Canada in January.

ARRIVE AT VANCOUVER.

Expected Will Make Trip To Whitby, Ont., Birthplace of Mrs. Amery.

OTTAWA, Ont., December 23. — Canadian Press. — The Canadian visit of the Rt. Hon. L. C. Amery, Secretary of State for the Dominions, will extend from January 6, when he arrives at Victoria, B.C., to Feb. 3, when he sails from Saint John, N.B.

During his tour of the Dominion, Mr. Amery will address fourteen or fifteen meetings, including Canadian and Empire Club luncheons, Boards of Trade and Alpine Club dinners.

The Minister will be accompanied by Mrs. Amery, who is a Canadian. She was born at Whitby, Ont., a sister of Rt. Hon. Sir Hamar Greenwood, and it is understood that Mr. and Mrs. Amery will break their visit in Toronto by a brief motor trip to Whitby 30 miles along the Lake shore Mr. Amery is also accompanied by G G Whiskard, assistant secretary of the Dominions office. G. Hulley, and Captain V. Brass, Conservative member of the British House of Commons, for the Clitheroe Division of Lancashire.

The actual dates of Mr. Amery's speaking engagements are not final though it is known that he will address the Victoria Canadian Club on the day after his arrival. He will spend two days in Vancouver where a board of trade dinner has been arranged. The party will also spend two days in Banff. These will probably be active days for Mr. Amery, who is an active ski-er, and he has already referred publicly to his keen anticipation of Canadian winter sports. A luncheon has been arranged in Edmonton and another in Calgary by the Canadian club. The Regina Club has arranged for a luncheon about January 16 and the Alpine Club of Winnipeg expects to entertain Mr. Amery on January 19.

Three outstanding engagements have been arranged in Toronto between Jan. 19 and 22. There will be an Empire Club luncheon, a Board of Trade dinner and a tea for Mrs. Amery given by the Imperial Order of the Daughters of the Empire. There will also be a Canadian Club luncheon.

The Minister and his party will spend from January 22 to 26 in Ottawa. They will be the guests of Government House and will no doubt be present at the state dinner on the 25th, the night before the opening of Parliament. In Montreal the Canadian Club and the Chamber of Commerce will both claim Mr. Amery for speeches. Stops will be made in Quebec, Halifax and Saint John, before sailing on Feb. 3rd.

Lottery Winner Gives Money to Poor

LONDON, Dec. 23.—(Canadian Press).—Exchange telegraph despatch from Madrid says that the winner of the first prize in the Spanish Christmas lottery, valued at fifteen million pesetas, (approximately $2,400,000) distributed the money among the poor families in the thickly populated quarters of Madrid. The winners of the Spanish lottery which is held annually were announced yesterday.

CLOTH BURGLAR GETS STIFF TERM

Found Guilty on Charge of Entering Montreal Factories Last Summer.

MONTREAL, Que., Dec. 23.—(Canadian Press.)— Silver Martin, alias Martin Silver, alias Max Zuckerman, ticket-of-leave man and hold-up suspect, was sent to the penitentiary for seven years by Mr. Justice Wilson in the court of King's Bench yesterday, for breaking into two factories and stealing cloth worth about $5,000 last summer.

Martin was brought here from Toronto with two companions to face a back hold-up charge here last August. The three were acquitted but again arrested and ordered to face trial at the February assizes on another hold-up charge.

While awaiting trial on the second hold-up charge Martin was charged with the cloth burglaries. Yesterday he pleaded guilty to the latter crimes and his sentence followed.

Martin was sentenced to five years in the penitentiary for a robbery on April 1, 1924. Last March he was released on ticket-of-leave. He reported regularly for some time to the police and then disappeared. Martin was later arrested in Toronto.

CANADIAN PRESS REGRETS ERROR

General Manager Makes Statement About R. B. Bennett Report.

WAS NOT INCOGNITO.

TORONTO, Dec. 23. Canadian Press. — J. F. B. Livesay, general manager of the Canadian Press, made the following statement here last night:

"On Sunday night last, the Canadian Press carried in its news service a despatch from Halifax to the effect that R. B. Bennett, Conservative leader, had arrived incognito on the S. S. Ausonia, being listed under the name of R. B. Parker, and on landing took a special train for Calgary. It now appears that the above statements were incorrect for although Mr. Bennett sailed hurriedly his name appeared on the ship's passenger list, while R. P. Parker was a real person who went on to New York. Mr. Bennett taking the ordinary boat special to Montreal.

"The Canadian Press very much regrets it was made the unwitting agent for the circulation of these incorrect statements throughout Canada."

PROVINCIAL POLICE TO HAVE NEW POSTS

Officers Will Shortly Be Stationed at Bancroft and Picton.

TORONTO, Dec. 23. — Establishment of four new Provincial Police posts was announced yesterday by General Victor Williams, Commissioner of the Ontario force. These will be located at Wallaceburg, in Kent County; Picton, Prince Edward County; Lancaster, Grenville County, and Bancroft, Hastings County. Authorization for same has already gone forward, and officers will be appointed to them within the next few days.

These appointments are but the forerunner, it is understood, of a rather general rearrangement of the force. General Williams and Attorney-General Price are working at present toward making the system as effective and far-reaching as it is possible to make it, and it would not be surprising if further posts were established and a number of transfers of officers made before the New Year.

BANK CLEARINGS.

Toronto	$166,110,457
Hamilton	6,229,098
London	3,657,341
Brantford	1,445,576
Kitchener	1,736,103
Chatham	985,816
Peterborough	1,132,587
Sarnia	860,938
Kingston	931,332

What Your Want In the WANT ADS

WOMAN DEAD; FAMILY SICK

Some Form of Poisoning Blamed For Illness, Though Heart Failure Caused Death.

ILL FOR SOME HOURS.

WINDSOR, Ont., Dec. 23.—According to Dr. George Hassard, coroner, an autopsy performed last night on Mrs. May Low, found dead in bed in her home at 745 Pelissier Street, early yesterday afternoon, with her husband, James Low, and her son, Alex., aged 6, critically ill with what was thought to be poisoning of some sort, revealed the fact that the woman died of heart failure.

Both Low and his son are expected to recover, it was said last night at Grace Hospital, where they were taken after the stricken family was found at 1.30 yesterday afternoon. However, they are still too ill to talk.

The cause of Mrs. Low's death was definitely established, the coroner said, by Dr. St. John Douglas Wigle, who reported after he had performed an autopsy on the dead woman that her death was due to heart failure, whatever may have been the cause of the illness of Low and the little boy.

First Thought Poisoned.

At first it was thought by police

(Turn to Page 3, Please)

BETHEL FAMILY RECEIVES CHAIRS

Mr. and Mrs. George E. Patterson Are Moving Into Peterborough.

BETHEL, Dec. 23. — A very pleasing surprise party was held at the home of Mr. and Mrs. George E. Patterson when about 95 of their friends and neighbors from the surrounding neighborhood gathered at their home to say farewell to Mr. and Mrs. Patterson and family on the eve of their departure for their home in Peterborough.

After a couple of hours spent in friendly conversation and amusements, Mr. and Mrs. Patterson were called to the floor, and the following address was read by Miss Helen Armstrong:

"Mr. and Mrs. Patterson and family: We, your friends and acquaintances desire to take this opportunity of expressing to you in some tangible way the love and respect in which you are held and our appreciation of the valuable services which you have given during your whole lifetime.

"We wish you to know that we do deeply regret your removal from our midst, but we do realize that our loss will be the gain of another community. From early childhood you have always taken a deep interest in the church, Sunday school, and all other worthy institutions. We know that you have given of your [illegible] to every good cause, and your Christian influence has inspired many. Therefore we ask you to accept this token of our appreciation, not for its value, but rather as a remembrance of the host of friends you have made and the pleasant connections you have formed in this community.

"We trust you may long be spared to continue to give the same splendid service to a new circle of friends.

"We wish you Godspeed in your new sphere of work and hope that health and prosperity shall be your lot for the future."

Mr. Pallin and Mr. A. Evans presented Mr. and Mrs. Patterson with two beautiful upholstered wicker chairs. Mr. and Mrs. Patterson replied in a few well chosen words, thanking their friends after which the Rev. Mr. Archibald of Keene, gave a short address. Refreshments were served by the ladies, and a general good time was enjoyed by every one.

Many people in the North of Scotland must forego preserves this winter because of the failure of the cranberry and other wild hill fruits this year.

Mr. and Mrs. James Taylor, both deaf and dumb, recently celebrated their golden wedding anniversary at Grimsby, England.

ORITUARY

MISS MARGARET ARMOUR.

MILLBROOK, Dec. 23.—The death of Miss Margaret Armour, which occurred on Sunday, December 18, in her eighty-second year, removes a highly-respected resident whose family has been intimately connected with Cavan history over a long period of years.

Deceased was a daughter of the late Mr. and Mrs. William Armour, the family homestead being on the Ninth Line, Cavan. She was also a granddaughter of the Rev. Samuel Armour, the first rector of Cavan parish who was the spiritual guide of the people for over twenty years, from 1833 to 1853. A beautiful memorial window to the Rev. Mr. Armour and his wife, Margaret Douglas, who died in 1873, has been placed by the family at the end of the chancel of Saint John's church, North Cavan; it illustrates "The Good Shepherd" and adds greatly to the beauty of the interior of the church.

After the rector's decease the late Mrs. Armour removed with her family to Bowmanville and here Miss Armour grew up and made her home for several years, removing from there to Millbrook in 1914, purchasing the home on Anne street where she lived until her death.

Retaining a warm affection for Saint John's church because of the close connection of her family therewith, deceased continued to worship with this congregation after coming again into this vicinity to live.

Cheerful in disposition, interested in church and community welfare, Miss Armour's decease leaves a vacancy that is keenly felt by a large circle of friends. She was the sole surviving member of her family, one sister, Mrs. Warren, of Toronto, and two brothers, William and Samuel, having predeceased her; another sister died in early life.

A niece, Miss Daisy Armour, has for a number of years lived with her aunt, and her two sisters, Miss Amy, of Hartford, Conn., and Mrs. Westrop, of Calgary, Alberta, are the more immediate surviving relatives.

The funeral took place from her late residence on Tuesday at 2 p.m., Rev. P. C. Howard having charge of the brief service at the house, and afterward at Saint John's church, Ida. The rector, Rev. Canon Allen, was too ill to attend. The favorite hymns of the late Miss Armour, "Rock of Ages", and "Nearer My God to Thee", were sung.

The pall-bearers were: Messrs. G. Fowler, L. H. Winslow, Beatty Fee, A. A. Needler, S. E. Eakins, and Rupert Winslow. Interment was in the cemetery in which Saint John's church stands.

Among the friends from out of town who attended the funeral were E. A. Peck, M.P., and the Misses Peck, and Mr. Curtiss, of Peterboro.

Victor

VE Orthophonic **Records**

Polly

Just as fascinating as "Nola"

Fox Trot — Zez Confrey and His Orchestra — 20777

My Heart Stood Still

All the rage in London

Vocal — Melville Gideon — 21027
Fox Trot — George Olsen and His Music — 21034

My Blue Heaven

Vocal — Gene Austin — 20964
Fox Trot — Paul Whiteman and His Orchestra — 20628

On a Dew, Dew, Dewy Day

Fox Trot — Nat Shilkret and The Victor Orchestra — 20819
Duet with guitar — Jim Miller—Charlie Farrell — 20906

Are You Lonesome To-Night?

Waltz — Jacques Renard and His Orchestra — 20978

Also the latest Red Seal records by famous Victor artists

Victor Talking Machine Co. of Canada, Limited

Heintzman & Co.

Orthophonic and Record Dealers
Royal Bank Building, George and Hunter Sts.

E. V. WARNE

We are George Street Representatives for Orthophonics and Records, 325 George St.

25% Discount

on all lines of

Christmas Cards

Cards and Folders at Clearaway Prices

Many beautiful designs to choose from

We do not want to carry over any of this stock of Cards

Our Loss Is Your Gain

Come in To-day—South Door—Job Printing Division

Peterborough Examiner, Ltd.

180 BRITISH ENTER STATES AFTER JAN. 1

Recent Ruling Permits Entry of That Many at Niagara Falls.

NIAGARA FALLS, Dec. 22 (Canadian Press).—The latest ruling of the United States on immigration laws, governing the admittance of British born immigrants to this country will allow the entrance of 180 additional British born immigrants at this port after January 1, G. C. Fuller, acting United States Consul at Niagara Falls, Ontario, said today. The Consul's staff is busy sending notices to those on the waiting list. They will be asked to present themselves for examination and entry papers will be presented to the first 180. About 250 are on the list.

YOUTHFUL KIDNAPPER

(Continued from Page 1)

he mentioned the name of the slain girl. "Marian and I were good friends," he sobbed, "and we had a good time when we were together, and I really liked her. I am sorry that she was killed."

SACRAMENTO, Calif., Dec. 23. — (Canadian Press.)— Extradition papers whereby Governor Young will seek the return of William Edward Hickman, Los Angeles slayer, from Oregon, were being rushed here yesterday afternoon by airplane by Los Angeles officers.

A request was also telephoned to the office of Clarence S. Merrill, superintendent of the bureau of criminal identification and investigation, asking him to remain in his office until the plane arrived, to verify certain finger prints and records in connection with the case.

Almost Collapses.

LOS ANGELES, Calif., Dec. 23. — (Canadian Press.)— Herman Cline, chief of police detectives, told by the Associated Press that the alleged slayer of Marian Parker had been captured, almost collapsed as the tension of a man-hunt probably unparallelled in the history of the west, was relieved.

Cline trembled with emotion as he got the details of how William E. Hickman, accused kidnapper of the school girl, had been caught at Echo, Ore, and admitted his identity.

"Well, well——" was all he could say.

To others who called to give the information to him, Cline said:

"Thanks, I already have it from the Associated Press."

As the news of the capture passed out from press rooms, an air of celebration was apparent in the city. Thousands upon thousands of Christmas shoppers rushed newsboys on the corners for extra editions.

Makes Confession

PENDLETON, Oregon, Dec. 23. — The following confession of William Edward Hickman was made to Parker Branin, city editor of The Pendleton East Oregonian, yesterday afternoon:

Q.—"Where is your partner?"

A.—"He said for me to meet him at the Harris Hotel in San Francisco, Sunday. But he was not there; so Tuesday morning I saw they had my name, so I got real scared then and I planned to get away myself. I thought I would get away north because they were searching in San Francisco, as I read about it in the papers and there was nothing I could do. After I saw him in Los Angeles, according to our appointment, I said: 'Where is the girl?' and he just kind of grinned and I said: 'Where—'

Meeting With Father

"When the father met me by appointment, he spoke and said: 'I want to see my daughter,' and I said: 'She is here.' And I think I said she was asleep and I told him to give me the money, I have had trouble with her, and then he gave me the money right there and I told him I would drive up there a little way and let her out, and I drove out a little way."

Q.—"Who was it cut her that way?"

A.—"This fellow named Andrew Cramer. His part was—I ran away from home, and I was in California and had been working in the First National Bank and forged cheques and got paroled and went back to Kansas City with my mother and I wanted to go back again, so I then—so I got this coupe in Kansas City, which belonged to—Dr. Mantz, I think, was the doctor, and I got out here.

Went to Chicago

"At first I didn't come direct out here; I went to Chicago before I came here and I rented that apartment in Los Angeles at the Bellevue Arms, I think it was, on Nov. 23 or just before Thanksgiving, and on Thanksgiving I went down to San Diego and when I came back the next day I picked this man and a lady up. He said his name was Andrew Cramer and the lady's name was June Dunning, I think it was. I was by myself. I didn't know any one here. I was making my living by hold-ups, and I thought if I could get acquainted with some older man we could work to better advantage and it wouldn't be as much risk, as we probably could get away with hold-ups easier.

"We just held up drug stores and places like that. That is the reason I had all these guns. That .30-30 belong to Andrew. He left there, so it didn't make any difference. We worked several places.

"He wanted me to get some chloroform for him and ether. I didn't ask him what for. So in one of our hold ups I would get out and he would drive the car. He would sit in the car and I would get the money and whatever we wanted and go out and then he would drive away.

"I really had not intended being a crook because you will find out soon enough you will get caught, but because I wanted to go back to Kansas City and go to work and save enough money to go to college — Park College near Kansas City. And I thought if I could get enough money to go to the school and by working some time during the day, an hour or two every day, in that way I could pay the tuition. I thought if I could save a thousand dollars I thought I could start next September, and no matter how I got it I would go straight from then on.

Remembered Marian.

"And this man asked me what I thought of kidnapping some one, and I thought I would not mind doing it. I happened to remember that Mr. Parker had a daughter, because in working at the bank this girl came with him. I did not know just what date it was. I was there in the bank several days, and I noticed especially and I remember it was his daughter because she was his favorite daughter and he would take her down and buy her lunch, and she was around the bank like she was a big man.

"I didn't think of her, however, before I thought of Mr. Hayes, who is chief teller of the First National Bank, and I think he has a very young child, and I thought of that at first, and thought we would be able to get the money from him much easier, easier because he is a chief officer of the bank, and handles hundreds of thousands of dollars, and while I was in the bank I saw all the money shipments come in and used to go around the vaults and any place in the bank and knew practically every one in the bank.

"Meant No Harm."

"Well, in order to get this little girl, this younger girl, I was afraid it would be harder to handle her. She was a baby and would probably cry. I thought either Mr. Hayes or Mr. Parker, either one would have sense enough to consider $1,500 an easy settlement in consideration of their own daughters. I meant no harm to either one, but I thought it would be easier to handle the older girl than a little child. So this man and I both went out and he wanted to see her and get a look at her and I looked in the telephone book to see where Mr. Parker lived. I went to a house to see her when she came from school and I saw her riding on a bicycle, but I didn't know she had a twin sister until Thursday morning.

"I parked by the house early so I could see her leave for school and could see what school she went to, and it popped into my mind that if I went for her at the school I could get her that way. There was no plan. But I had been thinking about it and it popped in my mind when I saw the girl that morning. I did not plan out the results ahead of that until I saw her that morning and that afternoon— you have read in the paper now how it all happened. I went and told the teacher that her father had been in an accident, and this other girl came over to see which one of the girls I wanted, and I said I wanted the younger one. She looked younger, but it turned out they were twins, but she did not question me in any way.

Episode at School.

"They asked what was her first name, so I told them. I didnt think I remembered, but I told them I worked at the bank. I didn't give my real name—I forget the name I did give them—and they asked me which girl I wanted and I said the younger one, and she said, "Marian," and I said, 'Yes, that is the one the father was calling for,' and one of the other teachers went and got the girl, and I saw that it was the same girl I had seen in front of the house, and I called at the school house that morning, and I think they got on a street car and went to the Mount Vernon school and when I went up in the car I learned that the Franklin school is right near a fence, and after we came out of the schoolhouse we got into the car and we left and she started asking questions about what had happened and how it appened and who hit him and I made answers to all of her questions.

"Kind of Liked Her."

"I answered evrything and she got in and we then started back, and was just having a general conversation and talking about picture shows and merchants and school, and anything that came up in conversation generally with people, and we got well and closely acquainted, and I really kind of liked her. I could not look her in the face when I told her she was kidnapped, as though nothing had happened. I told her nothing had really happened to her father. She didn't worry or scream or anything.

"She took it calm as could be, and I told her she could realize if I got caught what I would have to suffer, and I would have to tie her nose and tie her mouth so she couldn't make any noise, and she said: "Please don't do it. I will promise not to make any noise.' So I didn't tie her, and we drove around all that afternoon, and went to a show that night — even went to a picture show — the Rialto Theatre in Alhambra, and she didn't do or say anything much, and I really didn't intend to do her any harm, and here is where this other man's part of it played in. He was to have the hiding place for the girl and to keep her quiet, and I was supposed to get the money.

Wanted $300.

"He only wanted two or three hundred dollars out of the fifteen hundred. He said he didn't want much money, anyway. He seemed to like the idea of kidnapping the girl and holding her rather than getting the money.

"Thursday, that night after the show, I met this man and he took the girl in charge. He took her and the next day I saw her; that was Friday evening. Well, I kept writing all these letters and had her write a letter to her father, making it seem like she was being treated bad, and, I don't know, she didn't seem to like this man and didn't want to go with him and wanted to stay with me instead, but I couldn't do a thing like that. We had to go through with the plans."

With reference to the attempts he had made to collect the money while the girl was still alive, Hickman described how he had observed police surveillance of her father, and had been warned thereby.

Did Not Want to Die.

"And if there had not been any detectives he would have gotten her back. And if this fellow had not killed her it would have come out all right as we had planned, because I am sure she didn't want to die, because when she was with me she said:

"'I wonder what the school kids will say when I go back to school? They will want to know what I did and everything.'

"I am terribly sorry she was killed myself, because I sure liked her." (Hickman wept here).

"Give us the description of this fellow that you say killed her."

Hickman—He was about 5 feet 8 or 9 inches tall, and had almost back hair and I don't remember the color of his eyes. The times I saw him when I picked him up he had on a kind of gray overcoat, and he just had the one suit—a sort of tan suit, or brown. He had a kind of rough face.

Q.—How old was here?

"He looked to be not over 28 . . . but he looked older, because I think he had been leading a kind of hard life."

Q.—Where was he staying?

"He would not tell me that, because he was to have his part in the plans and I my part. Crooks sometimes will go back on each other if any one knew what the other one did, and it makes everything safer and less dangerous than if we knew where each other stayed, and I don't know where he kept himself."

Q.—He didn't stay in the same apartment with you,

"No. I was in that apartment all by myself."

Suitcase to Apartment

"When was the last time you saw him?"

"The last time I saw him was when he brought the suitcase up to the apartment and he told me when I got the money—if I got the money—to go to San Francisco as soon as I could safely get away, as the policemen were awfully suspicious here anyway.

"Well, one thing that did happen Sunday morning I was there was about 200 detectives came up to the apartment and looked over the apartment and started searching it. One of the fellows had the name of the apartment written on a paper and they searched every place.

"When they came to my apartment, it is interesting the way I was singing and playing the phonograph. The detectives came in and looked around and did not express any suspicion of me at all.

"I went out in the hallway and talked to seven or eight of the best detectives in Los Angeles. I asked them if there was anything I could do and of course there was nothing I could do, and they searched the apartment."

"He had the girl or part of the effects of the girl when he came up to the apartment?"

"Yes, sir. I guess he threw the other parts away where they said they were thrown away."

"He opened the suitcase so you might see what he had there?"

"Yes, sir."

"Where were you when he did that?"

"That was in the apartment."

"What did you say to him when you saw that?"

"I let a yell of surprise, and wanted to know why he did a thing like that. It was quite a shock to me."

WOMAN DEAD

(Continued from page one.)

who were called to the Low home that all three had been affected by some poison which might have come from food eaten at their dinner on Tuesday night. Low lay on the floor when found, and it was evident that he had collapsed there while trying to answer the telephone. The lad was helpless in bed, and the woman had died seven or eight hours previous to the discovery of the family's plight, Dr. Robert M. Powell of Riverside, who was first called to the Low home, said when he found her.

Low must have lain in bed with his wife for some hours not knowing that she was dead, and unable to summon help, or possibly unconscious from the effects of his mysterious illness. The fact that the autopsy shows that Mrs. Low's death was due to a bad heart does not preclude the poison theory, doctors say. She might have been as ill as they, and from the same cause, with her heart unable to stand the extra work imposed on it by some such cause as ptomaine poison.

James Andrews, partner of Low in a downtown newspaper and magazine stand, made the discovery of the family's plight. He had repeatedly called his partner on the phone during the forenoon, he said, after Low had failed to show up at the stand at his usual hours. Thinking possibly that the phone was out of order, he waited until after noon for his partner's arrival, and then sent William Wise, who works about the stand, to try and get Low on the phone.

Managed to Answer Phone.

Low answered this time, Wise reported, but in a way that led him to think that Low was very sick. Andrews determined to make an investigation, and when he arrived at his partner's home he found Low lying stretched out on the floor. Low was too sick to talk or explain, so his partner hurriedly helped him to bed beside his wife, taking no time to examine the woman, and rushed out to call Dr. Powell of Riverside. The latter pronounced the woman dead, and ordered the father and son to the hospital.

The coroner said that an inquest was probable. He intends to interview Low as soon as the stricken man is far enough recovered to talk.

There is no evidence to show that there had been any trouble in the family. Mrs. Low is known to have prepared a big dinner and to have done considerable baking. She had only recently returned from a visit to her former home in Glasgow.

PRAIRIE SWINE HERDS

During the five years between 1921 and 1926 the number of swine on farms in the Prairie Provinces of Canada increased by 547,244 according to the Dominion Bureau of Statistics. The figures for the two census years follow: 1921, 1,055,245; 1926, 1,602,489.

PRAYER BOOK MEASURE, ETC.

(Continued from Page 1)

sel and assurance must at once be spoken. It was within the right of the House of Commons to reject the revised prayer book measure. On the other hand the more acquiescence in its decision would in our judgment be inconsistent with the responsibilities of the Church as a spiritual society. The bishops fully recognize that there are circumstances in which it would be their duty to take action in accordance with the Church's inherent spiritual authority. But we believe the recent decision of the House of Commons was influenced by certain avoidable misunderstandings as to the character of the proposals before it and we cannot, therefore, take the responsibility of accepting as final the vote of December 15. The House of Bishops has accordingly resolved to reintroduce the measure into the Church Assembly as soon as possible with such changes and such changes only as may tend to remove these misapprehensions and make clearer and more explicit its intentions and limitations.

"In the meantime we make an earnest appeal to the whole Church for that corporate loyalty whereby alone it can meet the dangers and rise to the opportunities of this critical time. With all the authority which belongs to our office we ask that until the deposited book is fully authorized by the Church, no change in the accustomed order of service nor usages that would have been sanctioned by it be introduced."

Make Appeal.

The statement continues: "If any clergy have adopted usages which the book would forbid we ask them to be willing henceforth to discontinue such usages for the sake of the peace and unity of the Church. We make bold to believe that our fellow-churchmen who have conscientiously opposed the measure will not do or say anything now to increase our difficulties.

"At a time when in a special degree the well being of the Church in this land for many generations may depend on things we do or refrain from doing, it is clear that self-restraint and self-sacrifice will be the truest proofs of loyalty and calmness the highest form of courage. During the holy season of Christmas let no hasty words or acts disturb its peace. Let the voices of controversy be hushed, and let us enter the New Year fraught with issues so grave, in a spirit of united prayer.

"In these happenings God must have some purpose for His Church. May we have the humility and faith to discern it and the strength and steadfastness to obey it. We believe these very anxieties have set a new tide moving within the Church of England of eager and generous devotion. Let it raise and bear along with it a new love of loyalty as a thing in itself, true and beautiful, a new care for unity and a new constraint of charity within the fellowship of Christ, a new zeal in His service both at home and abroad. Then this tide may prove a means which God will use to cleanse and defend His Church."

Signed, Randall Cantaur.
Cosmo Ebor.

CAMPBELLFORD CLERGYMEN SEND CHRISTMAS MESSAGES

Captain A. B. MacMillan, Salvation Army.

"Jesus, the Deliverer." Christmas comes to us all in different ways: some thoughtfully, some careless, and to others indifferent, but in my mind there are two thoughts about Christmas:

It comes, with gladness.

When we think of the birth of the Saviour, Jesus Christ, the Righteous, in Whom no fault was found, we rejoice not only in the name, "Thou shalt call His name, Jesus," but what this name means to us as individuals. Through this name we can be delivered from the bondage of sin. We can be free creatures, "Whom the Son sets free, is free indeed." With gladness we accept this freedom.

With Sadness.

The birth of the Saviour also reminds us of the purpose of His coming into this world. The sad fact of sin is on every hand. Man has wandered, gone astray, has sinned and because of this fact the world had a Soviour promised. He came and was without sin, but He willingly bore our sins on the Cross that we might again be able to think of Christmas as a happy time. May we see the star and come and worship. May this Christmas be a time not only of giving to each other but in following the example of the wise men, give of our best, give ourselves for service.

May the gladness of Christmas Day stay with you and yours throughout the days to come and may your plans and hopes for the New Year reach a glorious fulfilment.

N. Clarke Wallace, Christ Church.

The Christmas message is still summed up in the message of the angels, "Peace on earth, goodwill to men." The angels carried the message; man's duty is to fulfill it. The way to fulfill it it is for each of us to learn to be men of goodwill. Peace on earth will follow.

Ever and again on this anniversary of the birth of the Saviour rings out the message, "Peace on earth, goodwill to men."

Rev. James Grier
St. Andrew's Church.

"Peace on earth to men of good will!" Thus sang the angels long, long ago. Surely a welcome benediction then, and none the less welcome now.

Will it ever be? Can it ever be? In a world of suspicion and distrust is such a lofty ideal realizable? Even where no formal declaration of war has been made there is so much handling of the spear; where there are no open animosities so much recourse to the sword! We seem so very far removed from real peace and active good will at times that in moments of dejection we doubt its possibility. But the doubt is only momentary We may not yet have gained possession of that Canaan, but we are on the way towards the fair land. Mankind by slow and faltering step, is learning the way to Bethlehem, and with stammering lip is learning to sing the angel's song.

Let me cite but two great fields of endeavor where I find this so. First, I find it true internationally. All nations and races are beginning more clearly to see the futility of war. It settles nothing, but rather creates new problems. It is meant to punish and humiliate the enemy, but it hurts its aggressive author worst of all. The victor and the vanquished suffer irreparably. This growing conviction finds expression in a more pronounced will to peace—a willingness to shape public policy, as far as may be, definitely towards that end, a feeling that no more dreadful calamity could possibly overtake us than another war. It is, therefore, possible for this generation to do much constructive work in this regard, in moulding the thoughts of the next. Thus may the beautiful ideal become a realized part of our active and public life.

Secondly, this is true—I make bold to say it — within the Christian church. Some, I know, will feel horrified at such a suggestion— war within the body of those who claim allegiance to the King of Peace. How else characterize the unholy condition of and spirit within the church? For centuries it has existed and persisted. A most un-Christlike temper has pervaded the ranks of certain branches of His church towards certain other branches, all unmindful that (to use His own figure) all the branches draw their life and sustenance from the same parent Vine. We will work and pray for better things, and seek, within all diversity of gifts, that true spiritual oneness that knows no terminological bounds. For many that goal is more clearly in sight than heretofore, and we believe that His indwelling love and His guiding spirit will yet make possible for all men, not on Christmas day alone, but throughout the whole year, a real spirit of peace and good will.

"Pray for the peace of Jerusalem They shall prosper that love thee."

Brunswick Christmas Records

"Adeste Fideles" . Chimes with Organ
"Silent Night" . . . Chimes with Organ
Christmas Organ Record with Chimes
(Having a big run)

"O Little Town of Bethlehem" .... Collegiate Choir
"The Infant Jesus" ..... Collegiate Choir

"Christmas Carols" ..... Collegiate Choir
"Day of the Lord" ..... Male Quartette

"Shepherd's Christmas Song" ..... Mixed Voices
"Three Kings" ..... Collegiate Choir

"The Birthday of a King" ..... Mixed Voices
"For Unto Us a Child Is Born" ..... Collegiate Choir

"Adeste Fideles" ..... Tenor, with Male Chorus
"Joy to the World" ..... Collegiate Choir

"Silent Night" ..... Soprano and Male Trio
"Holy Night" ..... Soprano and Chorus

MUSIC FOR THE CHILDREN

"Night Before Christmas" ..... Recitation
"De Sandman" ..... Male Quartette

"Santa Claus Hides in the Phonograph" .....
By Santa Himself
"Christmas Morning at Clancy's" ..... Irish Comedy

"A True Christmas Story" .....
"Playroom Jingles" .....

"Baby Feet Go Pitter-Patter" .....
"Sometimes I'm Happy" .....

"Dance of the Toy Regiment" .....
Xylophone with Orchestra
"Dancing Stars" ..... Xylophone with Orchestra

(This List are all New Arrangements and Recordings)

All 10-inch Brunswick Records ..... .75
All 12-inch Brunswick Records $1.00

J. M. Greene Music Co.
Greene Music Bldg - *Charlotte St*

READ THE WANT ADS. Advertise in The Examiner

The Place to Eat

A GOOD CHRISTMAS DINNER

Let us be your Santa Claus this happy Christmas season and serve you with the choicest of dishes on Christmas Day or any other day when your time is too precious for kitchen drudgery. If you will figure it out we can actually save you money and a whole lot of time. Our menus for the Christmas holidays are seasonable and tempting.

Individual private compartments for two, four, and larger parties, as well as family gatherings.
Prices most Moderate.
Phone 2895 for Reservation.

INVITATION

We cordially extend an invitation to the public to call and visit our newly remodelled Cafe, and see the modern improvements that have recently been introduced. Soliciting your continued patronage and wishing one and all "A Merry Christmas and Happy New Year."

CHEU'S ROSE ROOM,
334 GEORGE ST.

2d-148-4011

GIFTS

For All the Family

"What'll I Get ?" "How Much ?"
"Where'll I Get It?"

Giles Drug Store Solves Every Gift Problem

GIFTS FOR LADIES

Ivory Mirrors .....$2.49, $3.34 and $4.25
Ivory Combs .....24c, 29c, 49c and 85c
Ivory Brushes .....$1.29, $1.69 and $2.99
Ivory Clocks .....$1.89, $2.29 to $3.49
Ivory Manicure Pieces .....24c and 34c
Ivory Perfume Bottles .....23c, 44c and 84c
Ivory Picture Frames .....25c, 69c to $1.19
Ivory Manicure Sets .....$2.89 to $10.95
Yardley's Bath Salts .....60c, $1.00 to $1.50
Coty's Perfumes .....$1.00, $2.50 and $5.00
Houbigant's Perfumes ..$1.00, $4.00 and $7.50
Perfume Atomizers .....75c to $5.00

GIFTS FOR MEN

Auto-Strop Razors .....49c, $1.00 and $5.00
Gillette Razors .....49c, 79c and $1.75
Shaving Mirror, Brush and Cup, $1.25 to $2.00
Shaving Brushes .....49c to $3.00
Mennen's Gift Box $2.50
Yardley's Gift Boxes .....$2.00 to $3.00
Ivory Military Brushes $5.25
Ebony Military Brushes .....$1.99 to $6.00
Cloth Brushes .....49c to $2.40
Flashlights .....$2.25 to $3.90
Thermos Bottles .....$1.00 to $3.00
Vacuum Bottles .....45c and 49c

GIFTS FOR BABY

Ivory Baby Brushes 84c
Ivory Brush and Comb Sets ..$1.00 and $1.50
Pearl Brush and Comb Sets $2.00
Swansdown Puffs .....25c to $1.25
Rubber Animals $1.00
Johnson's Gift Boxes $1.00
Mennen's Borated Powder .....25c to $1.00

CHOCOLATES AND CANDY

Moir's .....40c 85c, $1.00, $1.25 to $2.25
Neilson's .....35c, 60c, 75c, $1.00 to $2.00
Fruit Jellies 35c
Orchard Fruits .....45c and 90c

GIFTS AT 25c

Yardley's Lavender Blossoms
Assorted Perfumes
Assorted Sachet Powders
Atkinson's Bath Salts
Three Flowers Sets
Assorted Talcums

GIFTS AT 50c

Gage's Stationery
Face Powders
Talcums in Glass
Bath Salts
Eversharp Pencils
Keytainers
Toilet Water
Single Compacts

GIFTS AT $1.00

Fountain Pens
Waterman's Pencils
Eversharp Pencils
Single and Double Compacts
Prophylactic Brushes
Bath Salts and Tablets
Dusting Powders

GIFTS AT $1.50

Three Flowers Toilet Water
Three Flowers Double Compact
Norida Single Compace
Prophylactic Bobbet Brushes
Fountain Pen with Ribbon
Perfume Atomizers

GIFTS AT $2.00

Gage's Gift Stationery
Eversharp Engraved Pencils
Harriett Hubbard Ayer's Bath Salts, also Bath Powder
Deauville Perfume
Deauville Loose Powder Vanity
Yardley's Men's Box

GIFTS AT $3.00

Parker Duofold Pencils
Waterman's Pens with Gold Ring
Dubarry Double Compact
Deauville Double Compact
Perfume Atomizers
St. Denis Bath Salt Sets
Badger Shaving Brushes

GIFTS AT $4.00

Waterman's Ripple Rubber Pens
Waterman's Pen and Pencil Sets
Parker Big Brother Pencils
Eversharp Gold Pencils
Wahl Silver Pen
Houbigant's Quelques Fleurs Perfume
Perfume Atomizers

GIFTS AT $5.00

Auto-Strop Improved Razors
Parker Duofold Pens
Waterman's Pen and Pencil Sets
St. Denis Three-Piece Sets
Coty's Perfume
Caron's Black Narcissus Perfume
Piver's Fetiche Three-Piece Sets

SOLID PERFUME
Bag-Dabs, $1.50 to $2.50
Babcocks ...$1.25
Aziade 50c

"WE DELIVER ANYTHING ANYWHERE ANYTIME"

GILES
THE DRUGGIST

GEORGE STREET
OPP. GRAFTON'S
PHONE 2160

INCENSE BURNERS
$1.00 Burners, 69c
$1.50 Burners, 99c
$2.50 Burners, $1.99

The Examiner

PHONES—Editorial 1601. Business Office 1600. Private Branch Exchange to all Departments.

The Examiner is a member of the Audit Bureau of Circulation.

The Daily Examiner, published every lawful evening by The Peterborough Examiner, Limited. Office, 419 George street. $6.00 per year, delivered in city; out-of-town subscribers, by mail, $4.80 a year.

The Weekly Examiner published every Thursday. Subscription price, $1.50 a year.

U. S. REPRESENTATIVES

Special U. S. Representatives—W. H. Stockwell, 629 People's Gas Building, Chicago, Ill.

New York—Chas. F. Miller, 225 Fifth Avenue.

Advertising Rates on application.

R. M. GLOVER, Managing Director.

FRIDAY, DEC. 23, 1927.

CHRISTMAS CAROLS.

The endeavor to restore a widespread interest in Peterborough in the singing of Christmas carols is a praiseworthy one that should be supported by a large attendance at St. Paul's Church tonight for the community concert that will feature some of the most popular carols ever written.

This concert has been made possible by fine co-operation on the part of many of the city's singers and musicians, and has been arranged in the hope that the carol will be restored to its place in the celebration of Christmas.

The spirit displayed by all those associated with the effort is thoroughly in line with that atmosphere of community goodwill that made its appearance here during the planning and carrying out of the jubilee celebration, and fortunately has been preserved throughout the year.

It should be rewarded by an attendance that will show that the people are genuinely interested.

PROPORTIONAL REPRESENTATION.

It is interesting to note that in the city of Edmonton where proportional representation has been in force for five years, a substantial majority of the electors voted in favor of abandoning this method of conducting municipal elections.

This scrapping of their pet plan by a municipality that had given it a trial over a number of years will give advocates of proportional representation something to think over.

If there are advantages in this system of electing candidates they do not seem to have impressed themselves very firmly upon the people of the Alberta capital, who have shown little hesitation in throwing proportional representation overboard once they were given an opportunity to express their opinion by means of the ballot.

The Edmonton Journal is right when it declares that no electoral plan can obviate the necessity of an active, well-informed and broad-minded public opinion.

Good government, civic, Provincial or Federal, cannot be obtained through any other medium no matter what system may be chosen to regulate elections.

WHERE ARE THE REST?

A question that calls for some consideration has been raised by The Ottawa Journal in regard to the annual report of the Secretary of State, which has just been issued.

Pointing out that this report shows that Canada gained 16917 citizens by naturalization between March 1, 1926, and March 1, 1927, and that five years' residence is required before naturalization can take place, The Journal assumes that the figures must refer to immigrants who came to Canada in 1922.

What happened then to the remainder of the 23,000 immigrants, exclusive of those from the United States, who settled in this country five years ago? the Ottawa paper pertinently asked.

Incidentally in the same year some 29,000 immigrants came here from the United States, and the report shows that only 2,350 have become Canadians.

Altogether 52,000 people entered Canada as immigrants five years ago, and apparently only 19,267 have become naturalized.

What about the others?

And why should there be such a descrepancy between the number entering and the number who became citizens when the opportunity was open to them?

THE DAYLIGHT SAVING BYLAW.

The citizens of Peterborough will be called upon on New Year's Day to indicate whether or not they have changed their minds in regard to the desirability of daylight saving.

Some opposition was offered to the submission of the bylaw on the ground that the people have twice rejected a similar proposal, but there is not much in that.

Public opinion changes rapidly—witness the fate of the Ontario Temperance Act—and when a question of this nature is involved and an opportunity is offered to sound the views of the people without much expense being occasioned, it is perhaps just as well that the issue should be voted on again.

The period of daylight saving proposed now is shorter than before, and it is possible that this new factor entering into the situation may cause a different verdict.

At any rate a vote on the matter can be taken at small expense and with little inconvenience at the municipal election, and the vote will dispose of the issue, no matter what the result will be, for the present.

Despite the two previous rejections, there has always been an undercurrent in favor of a modified form of daylight saving, and the submission of the bylaw will give an opportunity to decide just how strong that feeling is in the community.

TRYING TO DESCRIBE CANADA.

There is probably not much use in wasting a great deal of energy in denouncing the writer who gave so inaccurate an account of Canada in The New Statesman. The article is useful as showing a danger into which any writer is likely to fall in attempting to describe a country of such vast extent and such varieties both of products and of races as Canada. Each section would require at least one article—say the Maritime Provinces, Quebec, Old Ontario, New Ontario, the Prairies and British Columbia. A book might be written about Quebec, and this could not be done by a flying visit to Quebec City and Montreal, which would convey no idea of the picturesque rural districts, and the distinctive customs and modes of thought of the habitants. Ontario cannot be described as a result of a motor drive through Toronto and a talk with a few of its leading citizens.

And Northern and Northwestern Ontario the visitor is likely to hear a good deal because of the keen interest in the mineral resources of these regions. He may hear less of rural Ontario, because the sensational development of the West in agriculture has a tendency to overshadow the older Provinces. But Ontario is still the leading agricultural Province of Canada, and Quebec is in third place, Saskatchewan coming in between the two. The visitor who follows the transcontinental lines of travel may see nothing of Southern Ontario west of Toronto, and thus miss many thriving industrial centres and one of the finest agricultural districts in the world. Even our native modesty will not prevent us from mentioning the country of which London is the centre, and extending a cordial invitation to any one who wants to make a real survey of Canada to visit this city and the adjacent counties.

But we are not actuated by petty jealousy of other regions. All we ask is that the visitor shall either do the job of observation thoroughly, or tell exactly where he has been and on what his generalizations are founded, what were his limitations as well as his opportunities. Besides sending out special representatives of their own, English journals could give their readers much useful and accurate information by keeping in touch with trustworthy correspondents residing in various parts of Canada—men or women who could supply not only facts and opinions but local color and sentiment. A journal thus equipped would have a check upon careless or sensational articles submitted to the editor.

Canada will probably not suffer a great deal from the wild stories which cause temporary irritation, but English journals owe it to their readers to supply them with accurate and interesting information about this country.—London Advertiser.

DEMOCRACY AFTER THE WAR.

Friends of democracy may be excused if they feel a little despondent over the conditions arising after the war which was to have made the world safe for that principle. Russia has exchanged czarism for a tyranny of another kind. In Italy there is for the time being an eclipse of government by the people, free institutions and free speech. These may be regarded as direct results of the war. In war free speech is forbidden, perhaps necessarily. Swift action takes the place of the slow processes of deliberation. The ruthless class war advocated by Bolshevists is an imitation of international war. The enemy, according to this teaching, is not another nation, but the capitalistic class or the "bourgeoisie." In Italy socialists and liberals are repressed with the same rigor. Chinese nationalists have turned against communism and slaughtered its adherents.

But the outlook for democracy is not so dark as might at first be supposed. There is no general tendency to follow either the Russian or the Italian example. In particular the English-speaking communities have experienced no revolutions or violent reactionary movements. Bolshevism and Fascism have their admirers in the British Empire and in the United States, but there is no serious attempt to apply either method. Representative institutions are maintained as they were before the war.

Perfection need not be claimed for these institutions or for their working. It may be admitted that democracy in the full sense does not exist. The people do not rule as they might if there were a more constant widespread interest in public affairs. Tyranny and injustice have not been banished. There is plenty of food for the critic and the satirist. But the system has the great merit of working, and of leaving family life, industrial life, business life undisturbed, or at least not subject to violent convulsions.

There is some danger, indeed, that conservatism—using that word in its broad, not its party, sense—may be carried too far. Bolshevism is so terrifying a spectacle that proposals for moderate and constitutional reform are looked upon with suspicion. Men of business in the United States are particularly timid in this respect. In Canada there is a class of colonial-minded people who think on the lines of the Tories of a hundred years ago, and are afraid of the awakening national consciousness.

One is reminded that the French revolution drove British Governments into violent repressive measures against political reformers, and that it was not until a considerable time after the Napoleonic wars that the reforming impulse was revived. In this respect history has only faintly repeated itself An alarm as to Bolshevism had no more serious result than the return of a Conservative Government under a leader of moderate views and a temporary eclipse of the Liberal party. When we deplore the excesses of party spirit, we must not forget that the party struggle provides a comparatively harmless channel for feelings which might otherwise find vent in civil war. The more rabid utterances of partisans are discounted. Satirists may say that there is a certain element of unreality, even of humbug, about the conflict, but this is a minor evil compared with the fanaticism which would be satisfied only with violence and bloodshed.

Alison and Carlyle wrote of Democracy as a fire-breathing monster, but experience has shown that its faults are exactly of the opposite kind. It is tolerant, easy-going and forgiving—possibly too forgiving, and sometimes lacking in steadfastness of purpose. Its anger, even when heated white hot, is usually satisfied by defeating a Government at the polls. But we confess to a preference for this good-natured "monster" over both Bolshevism and Fascism.—London Advertiser.

EDITORIAL NOTES AND COMMENT.

The nominations are not yet over. Don't forget that the Aldermen are to be nominated tonight.

It is evident that Mr. Hanna's patrons have not obeyed the advice in regard to early Christmas shopping.

Boys and firearms are a bad combination, and the coroner's jury which investigated the recent Smith Township shooting fatality did well to point out the need of greater care on the part of parents.

Oshawa reports having had no intoxicated citizens in Police Court since its liquor store, in marked contrast with conditions previously. This is something for pyschologists to figure out. It cannot be that Mr. Hanna is supplying Oshawa with special brands.—The Globe.

A Boston judge has ruled that a person without 66 cents in his pocket is a vagrant. There will be plenty of them tomorrow night.

New York State's new 1928 automobile license plates are out, beating the January magazines to it for once. —Detroit Free Press.

A complicated traffic tangle was caused recently by a lady motorist who signalled that she was about to turn to the right, and did so.—London Opinion.

"Shop early," advises Postmaster-General Harry S. New, "wrap carefully, address plainly and mail promptly." And if in addition to all that you can select exactly what the recipient wants for a gift you are a marvel.—Detroit Free Press.

CATTLE, GRAIN AND PRODUCE

TORONTO LIVESTOCK.

TORONTO, December 23. — With prices practically unchanged from the week's opening quotations, the market was cleared up of all offerings on the eve of the holiday.

There was but one load of fresh stock in yesterday's offerings, and these with a few left-overs were but slowly cleaned up.

Heavy steers, choice	$9.50 to	$10.00
Butchers, choice	9.50	10.00
do. fair to good	7.60	8.00
do. common to medium	6.00	7.00
do. heifers	8.00	9.00
Baby beeves	11.00	14.00
Cows, fat, choice	7.00	8.00
do. medium	5.50	6.00
do. canners, cutters	2.50	3.50
Bulls, butcher, choice	6.00	7.00
Bolognas	5.50	6.00
Feeders and shortkeep.	7.50	8.00
Stockers, good	6.00	6.75
Calves, choice	13.50	15.50
Springers, choice	90.00	110.00
Milkers, choice	80.00	100.00
Lambs, choice	11.25	12.50
Buck lambs	8.75	9.00
Hogs, f.o.b. thick smooth	7.50	...
Hogs, off cars, selects	9.15	...
Hogs, selects, f.o.b.	8.00	...

MONTREAL GRAIN AND PRODUCE

MONTREAL, Que., Dec. 23 (Canadian Press).—The demand from foreign buyers for Canadian grain here yesterday was again extremely dull. There was an improved inquiry from local buyers for oats and sales of about twenty cars were made for nearby and January shipment from Fort William. Prices were steady.

The flour market was without any new feature to note, prices being steady under a moderate demand.

An active business was done in all lines of millfeed and prices ruled firm. The demand for standard grades of rolled oats was quiet but prices were steady.

The egg market was moderately active and firm. The receipts were 1,394 cases.

Extreme dullness marked the trade in potatoes but as supplies were not large the undertone remained steady, car lots of Prince Edward Island Green Mountains were quoted at $1.15 per bag of 90 pounds; Prince Edward Island white potatoes at $1.05 per bag of 90 pounds; New Brunswick Green Mountains at $1.00 per bag in bulk, and New Brunswick white potatoes at 95c per bag in bulk, ex-track.

A firm feeling prevailed in the market for imported beans owing to the fact that supplies coming forward are none too large to meet the daily requirements. Sales of car lots of choice white hand picked were made at $2.65 per bushel, ex-track, and broken lots at $2.75 per bushel, ex-store.

Owing to the continued limited demand for butter and the increased supplies coming forward from New Zealand an easier feeling developed and prices were reduced ¼c per pound. The receipts were 145 packages.

The demand for cheese continued of an indifferent character and business was dull. Prices were unchanged. The receipts were 90 boxes.

Montreal Quotations

Oats, Canadian Western, No. 2 77½c.
Oats, Canadian Western, No. 3, 74½c.
Oats, extra No. 1 feed, 72½c.
Flour, Man. Spring wheat patents, firsts, $8.60.
Flour, Man. Spring wheat patents, seconds, $7.40.
Flour, Man. Spring wheat patents, strong bakers, $7.00.
Flour, winter patents, choice, $5.90-$6.00.
Rolled oats, bag 90 lbs., $3.65.
Bran $34.25.
Shorts $36.25.
Middlings $44.25.
Hay, No. 2, per ton, car lots, $13.50 to $14.00.
Cheese, finest Western, 19c-19¼c.
Butter, No. 1, pasteurized, 35¾ to 36¼c.
Eggs, storage extras, 46-47c.
Eggs, storage firsts, 42c.
Eggs, storage seconds, 37c.
Eggs, fresh extras, 65c-67c.
Eggs, fresh firsts, 60c.

DIRECT SERVICE TO
Port Arthur
Fort William
Winnipeg
Regina
Moose Jaw
Calgary
Vancouver

Leaves Toronto 9.00 p.m. Every Day

Good Connections:
At Regina for Saskatoon;
At Calgary for Edmonton;
At Vancouver for Victoria.

Standard Sleepers; Compartment-Observation Car; Tourist Sleeping Cars, Diner; Coaches;

Attentive Service
Excellent Cuisine

500 Miles of Superb Rocky Mountain Scenery

Canadian Pacific Hotels at Winnipeg, Regina, Calgary, Vancouver and Victoria.

GOLF AT VICTORIA THE YEAR ROUND

Ask any ticket agent for farm, timetables, etc., or write
W. FULTON
District Passenger Agent
TORONTO

Travel CANADIAN PACIFIC

CHICAGO CATTLE

CHICAGO, Dec. 23 (Canadian Press).—Cattle receipts 7,000; steer trade unevenly higher; active at week's sharp and erratic advance; shippers still setting pace; light lower grade yearlings selling but show comparatively little of week's upturn on steers; matured steers back to season's high time; forced there by starvation runs; fat cows and heifers only slightly better; bulls strong; vealers steady; active trade on cutter cows at 5.25 to $6.00; few strong weight low cutters up to $5.60; vealers $11.00 downward to big packers; outsiders $12.00 to $13.00; best fed steers $17.00; bulk short feds $12.00 to $15.00.

Hog receipts 48,000; general market steady to 10 cents lower; closed active with decline regained on weight averages 190 pounds up; top $8.85; bulk good and choice 210 to 300 pound averages $8.45 to $8.80; 160 to 200 pounds $8.00 to $8.50; light lights and pigs very uneven, generally 10 to 15 cents lower; bulk pigs $7.00 to $7.25; few best strong weights $7.40 to $7.60; bulk packing sows $7.35 to $7.65; light weights upward to $7.90; shippers took 8,000; estimated holdover 9,000.

Sheep receipts 10,000; better grade lambs 90 pounds downward 15 to 25 cents higher; heavier weights about steady; bulk good lambs and desirable weights $12.75 to $13.25; top $13.65; good 92 to 100 pound offerings $12.00 to $12.75; 100 to 140 pound kinds $11.00 to $11.75; light throwouts $10.00 to $10.75; 97 pound clipped lambs $10.25; yearlings $9.75 to $10.65; sheep steady; fat ewes $6.00 to $6.75; top $7.00; feeding lambs steady; bulk $12.00 to $12.75.

CHICAGO GRAIN

CHICAGO, Dec. 23 (Canadian Press). — Notwithstanding general anticipation that the government report on Winter wheat would prove bearish, the actual official figures led yesterday to a fresh decline in prices. Considerable attention was also given to the fact that Argentine wheat exports for the week were nearly double those of the week previous and that export demand yesterday for wheat from North America was slow.

Closing quotations on wheat were heavy, ½ to ⅞c net lower; corn ¼ to ⅝ down; oats ⅛ to ¼ off, and provisions varying from 2 cents decline to a rise of 10 cents.

Special stress on the part of sellers of wheat yesterday was laid on the circumstance that the latest government information pointed both to much larger 1927 acreage of fall-sown wheat than was the case in 1924 and also to a higher condition for the present crop as compared with last year and with a ten-year average as well. Furthermore, the same comparisons were officially made in regard to rye. Largely as a result, wheat values yesterday were lower from start to finish, with the close at the day's bottom level.

A good deal of comment was heard nevertheless that the wheat trade appeared to be ignoring much wheat territory west and southwest has been unusually dry since Fall seeding was completed, and that snow protection during low temperatures had been lacking. It was likewise pointed out that mills continued to absorb good milling grades of domestic wheat and that no urgent pressure of cash wheat offerings is not anywhere in evidence just now.

Rallies in the corn market failed to hold. About 50,000 bushels of export corn was sold at the Gulf of Mexico yesterday, 2½ cents over the Chicago May delivery, the best basis yet this season. However, corn belt weather yesterday was favorable, and the weakness of wheat values had likewise a bearish effect. Moreover, a leading crop expert was out with a statement that the surplus producing corn states this season show a relatively larger yield than the non-surplus states. Oats followed corn.

Provisions were irregular, but averaged higher at the last on account of a forecast that receipts of hogs today would be of less volume than had been looked for.

STERLING EXCHANGE

MONTREAL, Que., Dec. 23 (Canadian Press).—Sterling exchange rates were quoted here yesterday as:
Demand $4.88 9-16.
Cables $4.89 1-16.

VOICE OF PEOPLE

Letters to be printed in the Voice of the People column must be received at The Examiner office on the day before it is desired to have them published.

NEEDED!

To the Editor:
Dear sir:

Those of us that have witnessed the crowded market for the past few months and saw the great community spirit displayed there, both rural and urban alike, are just wondering if the man that introduced a by-law a few months ago, if it had been continued would have possibly destroyed our market, is ready to see that a by-law is passed to enlarge this market and furnish a properly equipped rest room for women, accommodating rural and urban alike.

Just think of a city of over twenty thousand that is at present displaying the most beautiful appearance having no public accommodation for women. This is something for every citizen to consider as they mark their ballot.

This is my contribution to this present campaign. Thanking you, I remain,

W. H. MERRELL.

A SUGGESTION.

To the Editor:

As I have been a constant reader of the Daily Examiner I have read with great interest the criticism of the Kiwanis Club decorating the streets whereas the money should be spent on the poor.

I wish to express my opinion whereby a method could be planned out with the Kiwanis Club and The Examiner.

Why not have The Examiner play Santa Claus, the little girls and boys could write a letter to Santa Claus addressed in care of The Examiner, suggesting what gifts they would like to have Santa Claus to send them. In turn The Examiner could devote a small space daily and publish the first name only of a number could be added, for example:

101 Alice—Doll.
102 John—Sled.
103 Mary—Doll.
104 Edward—Skates.

In this way an appeal could be made to the public and in turn the public looking over the list could choose whoever they like and bring the gift to The Examiner office to be delivered on Christmas Day.

We shall assume that number 101 receives two dolls, number 103 none, who also wishes a doll and this way toys could be distributed equally among other. Each letter could be investigated to make sure that the real needy are take care of.

The Examiner could do their part in the way of publicity and the Kiwanis Club could do their part on Christmas Day could employ a man dressed as Santa Claus or could do without the Santa Claus. To cause no further expense a truck could be engaged for the day for about $10 to deliver the gifts.

I am sure the Kiwanis Club is not concerned with any religion except the common religion on which all creeds are based, The Golden Rule, and I think this Golden Rule idea of the Kiwanis Club is the only thing needed to bring about the harmony and peace in the city of Peterboro.

I trust this will find space in your paper. I remain,

Yours very truly,
M. E. HUTCHINSON,
Fraserville, Ont.

RE DAYLIGHT SAVING.

To the Editor of The Examiner:
Sir:

The City Council has done their duty in placing this matter again before the people for a vote on election day. It is truly a very unseasonable time to take a vote of this nature but due to our municipal elections coming in winter, it is apparently about the only time that the feeling of the people can be reached.

It requires a great deal of our imagination to rightfully weigh this question these dark mornings. If there is any person in Peterborough who delights to get up in the dark and get breakfast and get away to work, they should be given a prize. Therefore, it is necessary for everybody to forget the winter and these mornings and think of the beautiful daylight mornings in June, July and August. In June to wake up in the morning and hear the birds call nature it is sometimes difficult to turn over for further sleep and such sleep is not as valuable as it would be earlier in the night.

The party most interested is the employees of factories who have to be ready to come into work at seven in the morning. They always have taken a decided stand in favor of Daylight Saving. In many towns where a vote was not successful they have demanded and compelled Daylight Saving by opening the factories earlier, thus changing the noon hour. This, of course, leads to very bitter feelings and destructable more or less to business and it is not advisable for Peterborough to take such a stand.

In April of 1925 a vote was taken among the employees of factory and this also included the employees' wives and families at home as it was felt that they were vitally interested in this subject. It had been stated that the ladies were opposed to Daylight Saving. This vote proved such was not the case. Men in favor, 830; ladies in favor, 720; men against, 387; ladies against, 376. The vote in favor of Daylight Saving in factories at that time was as follows:

Quaker Oats Company	72%
Ontario Marble Company	100
The Examiner Ltd.	88
G. W. Green Co.	90
Raybestos Company	100
Westclox	100
Can. Nashua Paper Co.	70
Canadian Woollens	75
De Laval Company	80
J. J. Turner & Sons	70
Can. Packing Company	75
Peterborough Cereal	75
C.G.E.	67

Due to lack of organization there was no interest taken in vote in three other small factories. This had no effect on the total. Altogether the factories voted 67% in favor of Daylight Saving or a total vote in favor of Daylight Saving 1,550 votes and against 763.

In analysing this vote and also vote taken by public later on in which the Daylight Saving was defeated, the following points will be of interest.

Included in this vote is a large number of ladies, young men and young ladies who have no vote in municipal affairs but surely they are entitled to an expression of opinion of such vital interest to them. This vote only included persons who were eighteen years and over. Unfortunately at that time there was opposition to it by the Retail Merchants Association and the rural communities, possible some of this opposition has ceased as the threats made by rural communities as illustrated by a few letters that were in the paper, take place anyway, that is, the dealing with the large departmental stores through mail order houses and distribution, etc. This was an economic question in which Daylight Saving had nothing whatever to do.

There is a large number of retired people also persons of leisure who can take extended holidays in the summer, while the vast majority of our citizens have only their evenings, weeks ends and holidays at their disposal. It would be a generous act of those who are opposed to Daylight Saving to turn out on election day and vote for it. At this season of good will and do for others spirit, think of the vast good this extra hour of daylight in the evening would accomplish, whether it is spent at home in the garden or sport, or short trips.

Parents and older people should consider our young people. We all regret that so many of our young men and women are leaving the town. Why not encourage them with twilight evenings. Cast your mind back to evenings when you have seen a softball game in the park and think what another hour of this will do for our young people. While they have no vote, they will appreciate you who have a vote, getting out and doing your bit to grant them this boon in the summer time.

Those who think their business interests would be injured, consider is it worth while for a few dollars loss, to incur ill will of such a vast number of young people. In this matter why can't we continue the spirit that was displayed on Confederation Day when all ages, classes, creeds and vocations joined together in Peterborough.

DAYLIGHT SAVING.

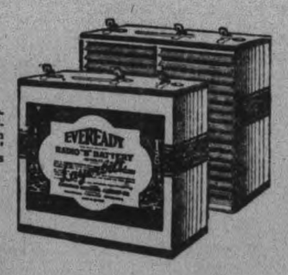

The Eveready Layerbilt is radically different in construction from any other "B" Batteries, and gives far longer service.

More For Your Money

Eveready "C" Batteries are supplied in both 4½ and 22½ volt sizes, meeting every "C" battery requirement.

Eveready dry cell "A" Batteries are made especially for radio use. They will last longer than any dry cell in the world.

Eveready Radio Batteries are made to give the longest possible service.

Eveready knows where to get the right materials, and how to compound them scientifically to get the best money-saving results for the user.

Consult your radio dealer about the correct Eveready Radio Batteries to use with your receiving set to get the best results.

Canadian National Carbon Co., Limited
Montreal Toronto Winnipeg Vancouver

Owning and operating Radio Station CKNC, (357 metres), Toronto, on the air every Monday and Thursday evening at 9 p.m.

EVEREADY Radio Batteries —they last longer

RADIO IS BETTER WITH BATTERY POWER

We wish to extend to the customers of this Bank the happy greetings of the season ... May the New Year bring you increased prosperity and happiness

THE BANK OF TORONTO
ESTABLISHED 1855

X2

IN PETERBORO CHURCHES.

GEORGE STREET UNITED CHURCH

There was a very large attendance at George Street United Church, at both Sunday morning and Sunday evening services. The music was exceptionally good at the morning service. Mr. Douglas Carlisle rendered a beautiful solo, his fine baritone voice being heard to splendid advantage in "Nazareth" by Gounod. The anthems, "And the Glory" (Handel) and "O Come to My Heart, Lord Jesus" (Ambrose) were excellent. Miss Daisy Murray's rich soprano voice in the solo part was as usual much appreciated.

The Rev. J. E. Todd, pastor, had charge of both services. His subject at the morning service was "Dreams Coming True." His text was taken from the 25th chapter of Isaiah and he referred to the bitter disappointment of the prophet Isaiah, when the children of Israel had the opportunity which they had been praying for so long, of leaving the Babylonian Empire and returning to Jerusalem, how they began to make excuses of the long journey, danger of robbers and wild beasts.

So the greater number refused to return, only a small number of old men, like as an oasis in the desert, who loved their own land, decided to return in spite of all the promises made by Isaiah of safety and the rebuilding of Jerusalem.

Mr. Todd spoke of Isaiah's disappointment and said, "Disappointment always comes in proportion to our expectation.

"Men are the same today, with only this difference. Man has become infected with a dream. Life is a strange thing. In prosperity we are apt to become lax and indifferent but when adversity comes we turn to God and make high resolves for the future. We are confronted today with conditions which are startlingly similar. The same spiritual menace we meet in our everyday world today, such as shutting our eyes, hardening our hearts, wanting our comforts, interests all absorbing.

"Men of this type are not bad men but men who hate to be torn from their moorings and comforts of life just as the Jews hated to leave Babylon. Isaiah's dream that the door opened and so many refused to enter and the door swung to again never to be re-opened is a pessimistic dream. The hardest thing in the world," Mr. Todd said, "is to be an optimist and we find the majority of people are pessimists in their outlook of life, in regard to relations between nations, the political situation in our country and other countries, the economic system—what has taken place through the ages.

"We want right established but are we very anxious for it? Are we willing to work for it and to stand for right? We have men in our pulpits, in our pews and some of our presses, who are sounding the pessimistic note. This is a surrender, a holding up of the white flag, saying we are beaten. It is better to go down fighting, and nourishing our dream, that the Lord will return to Zion, than to throw down the weapons of war."

In conclusion Mr. Todd said: "God help us as a church and a people that we may hand down this dream that has been delivered to us by the stalwarts of the faith."

In the evening G. F. Liddle, organist and choir leader, gave a splendid organ recital of the following numbers:

Christmas (Mendelssohn); My Heart is Ever Faithful" (Bach); Processional (Sethier); Offertory, "Pastorale" (Merker); Postlude, "Sonata" (Rheinberger).

The contralto solo, "Night of Nights" (Van Der Water) by Mrs. G. Liddle, was very beautiful and the anthems, Inflamatus (Rossini), O Come to My Heart Lord Jesus (Ambrose) deserve special mention. Altogether it was a very fine musical offering.

The pastor's subject was "The Good News which Jesus Brought". With the coming of Jesus and the Gospels which were written by his disciples a new note was sounded in religion.

"In old times a man was the victim of circumstances", he said. "Now we boast of our freedom but are we free. What about fashion, environment? Do not these effect every one of us? Has the world mastered us? Are we no longer masters but victims?" asked Mr. Todd.

"No! no! The message comes ringing down through the ages. Be of good cheer. I am with you always. Man was made for God. Only let him work out his best work in your hearts."

KIDNAPPER-SLAYER UNDER ARREST AT PENDLETON, OREGON

William Edward Hickman, alleged slayer of little Marian Parker, was captured by two Pendleton officers, a few miles east of Echo on the Oregon trial last night as a climax to the most spectacular man-hunt that the west has known in years. Above are shown (1) Edward Hickman, 17, who has been identified by Los Angeles police as tht "Fox," kidnapper slayer of Marian Parker. (2) A suitcase found a block from the locality where the dead body of the 12-year-girl was delivered to her father. It contained torn linen, blood-stained newspapers, and thread, thought to have been used in piercing the child's eyelids. (3) Gruesome scene in Elysian Park, with bundles alongside the roadway containing parts of the body of the mutilated victim. (4) Two of the letters being held as possible clues, which the kidnappers sent to the girl's father before her body was returned.

EXTENT OF OUR RED PINE FORESTS.

The total uncut stand of red pine (Pinus resinosa) in Canada of sawtimber size probably amounts of 4,000,000,000 feet board measure, the greater part of this being in the provinces of Ontario and Quebec. The average annual cut amounts to about 95,000,000 feet board measure.

Evening Examiner Fashion

1688

Three New Sets of Collars and Cuffs

The attractive sets of collars and cuffs pictured here will be found suitable for wearing with many of the new frocks this season, and the woman or girl who delights in having dainty things will enjoy making these. No. 1688 is cut in sizes 36, 40 and 44 inches bust. Size 36 is suitable for 34 and 36 bust; 40 for 38 and 40 bust; 44 for 42 and 44 bust. Each set requires ¾ yard 32 or 36-inch material for any size. Price, 25 cents the pattern.

Our Fashion Book, illustrating the newest and most practical styles, will be of interest to every home dressmaker. Price of the book 10 cents the copy.

Pattern Purchase Coupon

Address Fashion Department, Evening Examiner

No..... Street.....

Name .....

Pattern No..... Size.....

Town .....

Province .....

Amount Enclosed .....

Price 25 Cents Each—Coin Preferred

SUNDAY SCHOOL LESSON.

CHRISTMAS LESSONS

The International Uniform Sunday School Lesson for December 25. Christmas Lesson, Luke 2:7-20.

BY WM. E. GILROY, D.D. Editor of The Congregationalist.

Text: Luke 2-7-20.

And she brought forth her firstborn son, and wrapped him in swaddling clothes, and laid him in a manger; because there was no room for them in the inn.

And there were in the same country shepherds abiding in the field, keeping watch over their flock by night.

And, lo, the angel of the Lord came upon them, and the glory of the Lord shone round about them; and they were sore afraid.

And the angel said unto them, Fear not: for, behold, I bring you good tidings of great joy, which shall be to all people.

For unto you is born this day in the city of David a Savior, which is Christ the Lord.

And this shall be a sign unto you; Ye shall find the babe wrapped in swaddling clothes, lying in a manger.

And suddenly there was with the angel a multitude of the heavenly host praising God, and saying,

Glory to God in the highest, and on earth peace, good will toward men.

And it came to pass, as the angels were gone away from them into heaven, the shepherds said one to another, Let us now go even unto Bethlehem, and see this thing which is come to pass, which the Lord hath made known unto us.

And they came with haste, and found Mary and Joseph, and the babe lying in a manger.

And when they had seen it, they made known abroad the saying which was told them concerning this child.

And all they that heard it wondered at those things which were told them by the shepherds.

But Mary kept all these things, and pondered them in her heart.

And the shepherds returned, glorifying and praising God for all the things that they had heard and seen, as it was told unto them.

* * *

One would despair of making any new or interesting comment upon a Christmas lesson were it not that the Christmas story is itself one that is ever new. The inherent simplicity and charm of the story give it unending interest.

We read it again and again and never grow weary of its human atmosphere, its contrast in the lowliness of the birth of the supreme figure of all history and its fidelity to the deepest springs of all that the heart can feel. The unending reality and interest of motherhood in each succeeding age and in every life imparts to the story a symbolic glory.

But even were the story old and worn threadbare by repetition every sincere and devout soul would find in it new meanings and ever awakening and enriching interests in the thought of its application to the changing scenes and experiences of life both of the individual and of the world.

Book Doesn't Tell All.

Dr. J. D. Jones of Bournemouth, England, some years ago, published a sermon which he called "The Incomplete Biography." Taking the verses in the conclusion of the Gospel of John, which suggest that if all the things that Jesus did were written down the world could not contain the books. Dr. Jones developed the thought that we have in the gospel narratives with all their beauty of the story of the earthly life of Jesus only an incomplete biography.

The full story of that life is told only in the persistence of that life in the thoughts and actions of men. If Christ lives in the souls of believers, their expressions of character and their works of grace are all a part of that great life. When the Christ spirit moves men to larger deeds of mercy and kindness, a new chapter is written in the biography of our Lord.

It is in connection with this thought that we may survey the first Christmas and the coming of Jesus into the world. A birth is a mere beginning which takes on its significance and glory from all that the later life reveals. In a mother's heart there may be the hope and expectancy that filled the heart of Mary.

There may be in her thought of her babe and in her prayer for her babe things that others could not comprehend. According as she may be herself a woman of soul and spirit responsive to the great truths and inspirations of life, she will have in her thought of her babe the dream of some possible path of glory and achievement for her unborn child; but to the Iyes of the world the babe will be very much like any other babe.

Mother's Prayer.

Should we not pray for something of the mother's spirit and the mother's prayer in our attitude toward children and in all our relationship to our fellow men—an attitude of that faith and hope and expectancy that ever looks for the best and helps to bring it into actuality?

Would that we had the vision of wise men to understand that even a babe wrapped in swaddling clothes lying in a manger may have in him the inherent power and strength of kings and prophets! Would that we might have responsive souls like the shepherds of Bethlehem's plains to hear in the humdrum duties of life the angelic voices that speak if we will but listen!

A Christian Christmas.

There is one other thought that is worth emphasizing—the glory of Christmas does not always come to us; it is something that we have to seek. The wise men and the shepherds journeyed to Bethlehem. Many revelations of truth and beauty are denied to men because they will not follow the beckoning star or the voices of inspiration.

If we would have a Christian Christmas, it must be through a willingness to follow the gleam. A religion that leads nowhwere is not Christian either in spirit or fact. There are places as lowly as ancient Bethlehem where we shall find a glory akin to that which filled the manger stall if we shall go forth in the Christmas spirit to find these places of revelation even as the wise men journeyed of old.

It may be that like them we shall have to take our gifts with us, meeting the need of others in the spirit of Christian love and brotherhood. But if our hearts are quickened with the impulse, "let us now go even unto Bethlehem," we shall find Bethlehem, even in a modern day and so far across the sea from the Bethlehem of our story.

(Copyright, 1927, NEA Service, Inc.)

NIGHT WINDS IN MOUNTAINS.

A meteorological phenomenon found among the high mountains and noticeable in many places in Waterton Lakes national park in southern Alberta is the night wind from the mountain tops. During the the heat of the day the warm air rises from the valleys but at sunset a current of air from the peaks rushes downwards, bringing with it the scents of pines and larches and it may be of the flowers of some alpine meadow a couple of thousand feet above.

For BETTER BAKING

USE FIVE CROWNS FLOUR

Sold by FRANK H. DAWSON
PETERBORO, ONT.
COPELAND FLOUR MILLS, LTD., MIDLAND, ONT.

SPECIAL USED CAR OFFER
FROM DEC. 10 TO DEC. 24
SPECIAL TIME PAYMENT PLAN
With Free Protection in case of Sickness or Accident.
This offer applies on USED CARS for delivery either this Winter or next Spring, without extra cost. Terms Arranged.
SELKIRK & ELLIOTT
'Phone 98 Peterborough 171-175 Hunter St.
7d 10 12 14 16 19 21 23

SPOTS DISAPPEAR
From Your Clothing When You Use
PARKE'S
Knoflame

This safe cleaning liquid removes grease and oil spots from your rugs, clothing and upholstery without injury to the fabric. It does not burn or explode.
25c, 50c and $1
BOND'S DRUG STORE
Corner George and Hunter Sts

Make Christmas a Real Pleasure
WITHOUT ALL THE FUSS AND WORRY OF PREPARATION
This year enjoy a fine Christmas Dinner
At The "ELITE"
cuisine beyond compare.
CHRISTMAS DINNER AND SUPPER DE LUXE, BOTH SUNDAY AND MONDAY, $1.25
Relish
Celery on Branshe Green Olives
Soup
Chicken Consomme Mikado
Sherbet
Orange Sherbet
Roast
Roast Ontario Turkey with Cranberry Sauce
Grilled Tenderloin Steak Chasseur
Vegetables
Potatoes Dauphin Petit Pois Francaise
Dessert
English Plum Pudding with Brandy Sauce
Hot Mince Pie Ice Cream Neapolitain
Tea, Coffee or Milk

with MEYER BOTH Illustrations and Copy free
Here for the free use of any advertiser.
EXAMINER ADVERTISING DEPT

Lesson No. 1

Question: Why should my cod-liver oil be emulsified?

Answer: Because I can absorb it more readily, like the emulsified fat in milk. What's more, it tastes pleasant when I take it in the form of

SCOTT'S EMULSION

RAILWAY TIME-TABLES.

CANADIAN PACIFIC RAILWAY (Corrected to date.)

Going East—
8.10 p.m.—Indian River, Norwood Havelock, Bonarlaw and Tweed. Daily except Sunday.
11.59 a.m.—Havelock, Tweed, Kingston, Smiths Falls, Ottawa, Montreal, Quebec, Boston and New York On Sunday to Havelock only.
12.36 a.m.—Havelock, Tweed, Kingston, Perth, Ottawa, Smiths Falls, Montreal, St. John, Boston and New York. Daily except Saturday. Sleepers Montreal and Ottawa.
1.50 a.m.—Havelock, Tweed, Perth, Smiths Falls and Ottawa. Daily.
Going West—
4.55 a.m.—Myrtle, Toronto, Guelph, Goderich, Hamilton, Galt, Woodstock, St. Thomas, London, Chatham, Detroit, Chicago and New York. Daily.
5.50 a.m.—North Toronto, Agincourt, Owen Sound, Orangeville, Teswater and Brampton. Daily except Sunday.
7.35 a.m.—Toronto, Hamilton, Brantford, Buffalo, New York, Galt, Woodstock, London, Chatham, Detroit and intermediate points. Daily except Sunday.
7.00 a.m.—Bethany, Lindsay, Orillia, Port McNicoll and intermediate points. Daily except Sunday.
3.30 p.m.—Toronto, Hamilton, Buffalo, Rochester, Boston, Woodstock, London, Windsor, Detroit, Chicago and intermediate points between Peterboro and Toronto. Makes connection with Vancouver Express for Winnipeg and Vancouver. Daily.
6.30 p.m.—Lindsay, Toronto and intermediate points. Daily except Sunday.

CANADIAN NATIONAL RAILWAYS TIMETABLE. (Corrected to Date.)

Train No. 96—7.00 a.m., for Port Hope, Oshawa, Toronto, and makes connections for points on the Main Line East.
Train No. 92—8.20 a.m., for Lindsay, Blackwater Jct., Orillia, Midland, North Bay, and Toronto.
Train No. 371—8.30 a.m., for Lakefield.
Train No. 98—8.33 a.m., for Hastings, Campbellford, Stirling, Belleville, and makes connection with the "International Ltd." for Kingston, Brockville, Cornwall, Montreal, Boston, Portland, New York, and Halifax.
Train No. 93—12.00 noon, for Port Hope, Oshawa, Toronto, Hamilton, Buffalo, New York, London, Chicago, and makes direct connections for points in California, also makes connections for points on Main Line East of Port Hope.
Train No. 100—12.15 p.m., for Hastings, Campbellford, Stirling, Belleville, connecting with the "Inter-City Train" for Montreal, Quebec, and Halifax.
Train No. 373—12.10 p.m., for Lakefield.
Train No. 95—5.15 p.m., for Lindsay, Orillia, Midland, North Bay, Toronto, making connection with the "National" for Sudbury, Winnipeg, and Pacific Coast points.
Train No. 299—8.05 p.m., for Lindsay. Runs Saturday night only.
Train No. 94—9.59 p.m., for Port Hope, Kingston, Montreal, Quebec, Halifax, Boston, Portland, and New York. Carries through sleeper Peterborough to Montreal.

'Phone 780 When You Want Your PIANO OR ORGAN TUNED
Player Pianos a Specialty. All Work Guaranteed.
W. H. CUNNINGHAM
560 Weller Street.

WE wish you the best Christmas you have ever had. We want the New Year to bring you more business, more friends more happiness.
GILLESPIE GARAGE
378 Aylmer St.

IT PAYS TO ADVERTISE IT PAYS TO ADVERTISE

F. G. STINSON RE-APPOINTED

Will Again Issue Automobile Licenses and Operators' Permits.

WORK RECOMMENDED.

A letter has been received by Frank G. Stinson, Motor License and Permit Issuer for Peterborough and District during the past three years, announcing his re-appointment:

"I am in receipt of your letter of the 14th inst., and note that the un-used supply of markers, etc., have been shipped to the Department. Also that a final summary with reference to your bank account has been forwarded.

"According to the Order-in-council recently passed you have been re-appointed Issuer of Motor Vehicle Permits for the year 1928. Official notice of this appointment and instructions will be forwarded to you in the course of a day or two.

"I am taking this opportunity of advising that the work of issuing from our Peterborough office has been entirely satisfactory to the Department for the past year, and in view of this your re-appointment was recommended."

The total of passenger car, truck, and motor cycle licenses isued in the past year was 5,724, and 5,603 operators' permits, with a resultant handling of cash in the amount of roughty $70,000.00. The fact that this volume of business has been handled in a manner satisfactory to the government should reflect great credit upon the license issuing organization in Peterborough.

This work was very strenuous during the rush season, mostly done under pressure, and there is a very great opportunity for errors to creep in.

Mr. Stinson points out that every effort will be made during the coming season to facilitate the issuance of licenses, and that extra help will be put on when needed. In conversation with Mr. Bickell, the Registrar of Motor ehicles, Mr. Stinson was able to obtain the information that 1928 markers will not be issued in Peterborough until the first of the year or shortly afterwards. Markers are not at present being issued in Toronto.

THE STAR GIFT

The pageant, "The Star Gift," will be given in Murray Street Baptist Church on Sunday evening by a number of young people of the church. The pageant was written and is directed by Mrs. L. J. Pettit.

"There shall come a star out of Jacob and a sceptre shall arise out of Israel."

"And it came to pass that the words of the prophecy were fulfilled when the lowly virgin of David's royal race brought forth her first-born Son and laid Him in a manger." A new star shines with heaven's light, The shepherds seek Him through the night;
While angel carols fill the air
As they, to earth, glad tidings bear.

Then as their silvery trumpet tones dissolved themselves into the pulsating expectancy of the midnight hush, and heaven and earth seemed blended into one, the Spirit of the Christmas Peace came to abide in the hearts of men, as long as the Star-heralded Gift of Israel should rule the world with His sceptre of righteousness and peace.

The opening episode of the pageant reveals the Christmas Spirit, accompanied by her pages, joy, peace, etc. She recalls with her audience, in song, story, and pantomime, the marvellous accompaniments of the Saviour's birth. She is expressing the Christmas thought in the hearts and minds of the peoples of earth, as the chimes ring out their joyful message, centuries old, yet ever new.

To enjoy this pageant of the ages, the audience must dream with her those scenes of distant Palestine, with Nazareth nestling in the vale, and Bethlehem on her vine-clad heights.

The pantomime of the centuries introduces the Spirit of the year (1927). She assures this blessed Spirit that the Christmas peace and goodwill still lives in the hearts of men, and then presents her offerings of loyalty and love.

A prophecy for the future concludes the pageant as the Rainbow Vision unveils the Star of Hope and reveals Truth, Righteousness, and Peace abiding in a world swayed by the Sceptre of Love.

Episodes.

The Christmas Spirit—Shirley Pettit.

Pages—Jean Cox, Evelyn Wilson, Dorothy Lapp, Kathryn Wearing, Virginia Madill, Dorothy Lord.

Angels—Jean Harvey, Vivian Greer.

Women at the Well—Helen Tewsley, Helen Wilson, Fred Rickey, Leota Wilson, Margart McLellan, Marion Wray.

Mary—Helen Barrie.

Joseph—John Ward.

Shepherds—Eric Shiner, Marvin Hamilton, Gordon Wray, Fred Ward.

Pantomime—Isabel Scott, Lorraine Middleton, Marjorie Jackson, Wilma Campbell, Dorothy Irons, Ruth Cruikshank, Viola Harvey, Mildred Irons.

Wise Men—Graham Eastwood.

Wise Men — Graham Eastwood, Percy Johnson, Irwin Luther.

Child—Dorothy Boorman.

1927—Lillian Scott, Sarah Eastwood, Elizabeth Webber, Dorothy Roberts, Margaret Loudon, Lloyd George Loudon, Morris Wearing, Leslie Clieu.

Rainbow Vision—Jean Barringer, Helen Wilson, Helen Evans, Bernice Wert, Orvie Herron, Patricia Madill, Elsie Lemon.

In addition to English money, the Royal Mint makes coins for West Africa, Cyprus, Palestine, East Africa and many other parts of the empire.

Financial News and Views

Latest Comment on Grain and Industrial Markets. | **Closing Quotations on the Principal Active Stocks.**

(Quotations over Stobie-Forlong & Co. Wire).

CANADIAN STOCKS.

	High	Low	Close
Brazilian	218½	218½	218½
Bell Phone	155	153	153
Int. Nickel	90¼	86	87
Ind. Alcohol	36	36	36
North. Bakers	44	42	42
City Dairy	213	212	212
Dom. Stores	103	102	103
Hiram Walker	64¾	62	63½
MacKay C	115	..	..
Brit. Amer. Oil	36¾	36	36⅝
Seagram	24⅞	24¼	24½
Imperial Oil	58¾	58½	58½
Int. Petroleum	37½	37¼	37⅝
Shredded Wheat	71	70½	71
Twin City	50	50	50
Massey Harris	41¾	38½	41¼
Coast Copper	44	39½	40

MINING STOCKS

Gold.

	Asked	Bid
Argonaut Gold	33	32½
Barry Hollinger	119	118
Bidgood	165	163
Dome	1315	1305
Goldale	44	42
Gold Hill	35	34½
Hollinger	1850	1845
Kirkland Hunt	25¼	25
Kirkland Lake	253	252
McIntyre	2735	2730
Howie	160	159
Night Hawk	7½	7
Porc. Crown	7	..
Premier	232	229
Malartic	70	69
Cent. Man.	197	196
Amulet	490	485
Area	31	30
Laval-Quebec	22½	22
Noranda	2405	2390
Teck Hughes	1035	1032
Tough Oakes B	72	71
W. Hargreaves	640	635

Silver.

Beaver	209	208
Capitol	19	17
Crown Reserve	73	72
Mining Corp.	405	402
Nipissing	650	640

Selling Of Wheat Sends Price Down

CHICAGO, December 23 (Canadian Press). — Selling on the part of the houses with connections in the North-West tended to ease wheat values down to-day in the early dealings here. The relative firmness of Liverpool wheat quotations, however, despite enlarged shipments from Argentina, acted as something of an offset. Starting unchanged to ⅜c lower, Chicago wheat held near to the initial range. Corn, oats, and provisions were also easier, corn opening unchanged to ⅜c off and subsequently showing a moderate general setback.

Opening prices were: Wheat, December 126, March 128¼. Corn, December 84⅛, March 87⅛. Oats, December 55⅞, March 54¼.

Mine Market Firm With Small Gains

TORONTO, Dec. 23.— (Canadian Press.)— Crown Reserve was an active and strong feature of this morning's busy session of the standard mining exchange. It touched 74 and at noon at 72 showed a net gain of two points. Howey Gold gained another point at 159 and Noranda in the unlisted section climbed 40 cents at 24.00. A generally firm tone was in evidence, though no remarkable price changes occurred. Bidgood sold up four and Barry Hollinger and Newbec were both a point stronger. Treadwell firmed 15 and Teck Hughes 10. Kootenay Florence was about the most active stock on the board and at 30 it was two points higher than yesterday.

Market Is Dull; Advance Continues

NEW YORK, Dec. 23 (Canadian Press).—Stock prices continued to work higher in today's market, but trading turned dull on the approach of the Christmas holiday. Call money was marked up to 5 per cent, due to heavy seasonal withdrawals of currency, but there was comparatively little calling of loans. Acute weakness cropped out in several of the insurance shares which had recorded sensational gains earlier in the month.

Bullish activity was confined largely to the coppers and a select group of other industrials, including United States Steel Common, Montgomery Ward, National Distillers, Curtis Airplane, and Underwood Typewriter. General Motors and Pittsburgh Coal which were sluggish in early trading, rallied briskly in the early afternoon. The rails were rather quiet, although steady accumulation was noted in Atchison, Rock Island, New York Central, and 'Frisco Common.

Except for the announcement of several railroad orders and the resumption of dividends by the Amoskeag Company, there was little business or financial news to influence the price movement. The stability of the market in the face of a sharp increase in brokers' loans and five per cent call money helped to maintain bullish confidence, although an increasing number of commission houses continued to urge restriction of committments on the theory that the technical position of the market had been weakned by the recent sharp advance.

Nickel and Massey Harris Are Leaders In Toronto

TORONTO, Dec. 23. Canadian Press. — Trading on the Toronto Stock Exchange to-day, aside from the unlisted department, was largely a matter of exchanging shares of International Nickel and Massey Harris. These two dominant stocks moved in opposite directions, nickel, the more active, sharply dropping from its recent advance, and Massey Haris climbing two points or so. On a turn over of sixteen thousand shares Nickel touched 90¼ and then slumped to 85¼. It recovered to 87¼ at noon, a net loss of 1 5-8.

Massey-Harris, upwards of seven thousand shares of which were turned over, gained 2 3-8 at 40½; Shredded Wheat and Pacific grain advanced a point, and Brazilian two points. Of the oils, McColl gained a point while British American and Imperial eased fractionally. Hiram Walkers sold up nearly 2 at 64 3-8 on a heavy turn over, and Canadian Brewing and Carling's firmed fractionally.

PLEADS GUILTY TO BEATING BOY

Goulais Bay Farmer Freed On Suspended Sentence On Paying Costs.

BOY LIVED IN CAVE.

SAULT STE. MARIE, Dec. 23 (Canadian Press).—A sequel to finding of a 12-year-old Finnish boy, Einno Kuusela, living in a cave at Goulais Bay, came in police court here today, when Frank McKaughan, Goulais Bay farmer, pleaded guilty to a charge of assaulting the boy, and Magistrate Elliot suspended sentence on condition that McKaughan pay $68 costs in connection with the search for the lad.

The boy was missing for ten weeks and when found earlier this week he charged that McKaughan, on whose farm he had been placed by the Children's Aid Society had beaten him, so he had run away. He was found in a cave close to the farm after a widespread search, living on such food as he could get by himself, and unafraid of the wolves and bears seen occasionally in the district.

LAKEFIELD LADIES WANT HOCKEY GAME

Wish To Arrange Match With Peterborough Team For Next Week.

The Lakefield Ladies' Hockey Club would like to arrange a game with Peterborough ladies during Christmas week in the Lakefield rink.

HOCKEY.

St. John's Junior O.H.A. team will practice to-night between 6 and 7 o'clock at Brock Street Rink and to-morrow afternoon at Cognawaga Rink. The Saints play their first game in Lindsay a week from next Tuesday, and their first home game on the following Friday, when Fred Martin's Lindsay team will make their annual invasion.

SOUTH MONAGHAN MEN RE-ELECTED

BAILIEBORO, Dec. 23. — Last year's councillors for South Monaghan were to-day returned by acclamation but two were nominated for Reeve. Those nominated are;

For Reeve.

W. C. Wood.
John Perrin.

For Councillors.

W. D. Moncrief.
Fred. Waterman.
Robert Pugh.
H. C. Barnard.

SANTA VISITS KIWANIS CLUB

Each Member Receives Toy Which Later Goes To Needy Children.

SHORT PROGRAM.

There was no special speaker, but there was a world of fun awaiting local Kiwanians at their weekly luncheon held at their weekly luncheon held in the Empress Hotel to-day at noon hour. Good "eats," a snappy business session, plenty of humor and musical numbers occupied an hour and a half of the mid-day, and all present thoroughly enjoyed it.

Following the luncheon, President McNabb took the meeting in hand, announcing vocal numbers by Kiwanians G. F. Liddle, Vernon Morphet, and violin numbers by W. Ellis. The accompanists were Messrs. Chenhall and Liddle.

The business meeting consisted of discussion of a motion by Carl Browne relative to a change in a by-law. By it he hoped to increase the attendance and the revenue of the club. Many opinions were voiced by the various members, but the motion, and an amendment to it, failed to carry.

Jack Marshall then gave notice of a motion which he will bring in dealing with the same subject.

The real laugh provoker of the day was Jack McKone, who, as Santa Claus, handed out a present to each little boy, eighty or under. The gifts were later returned to the secretary. They will be properly bundled and distributed to needy children in the city. The Kiwanians will have charge of this work.

During the meeting, Col. Miller, one of the oldest members of the club, and a veteran of '66, was the recipient of season's greetings from the president and fellow-members.

There is a custom in the local club that at the meeting before each Christmas, a collection is taken and the proceeds given to the waitresses of the hotel who have attended at the dinners of the club. To-day Mrs. Austin, head waitress, received the money on behalf of her staff, briefly acknowledging the gift. She it was who also made the draw that made Mark Bredin the proud possessor of the blanket which had been raffled off within the club.

MOST HARM DONE AFTER COLLISION

Submarine Damaged By Ship Passing Over After Crash.

NEW LONDON, Conn., Dec. 23. — (Canadian Press).—Major damage to the sunken submarine S-4 apparently was done when the destroyer Paulding rode over the submersible, which was listing to port after the first impact of the crash, Commander Ellsberg, in charge of diving operations at Provincetown, has reported to the Navy Department.

Cocoanut Lamp Attracts Interest

A lamp that is the centre of much attraction is on display in the store of Jordan Brothers, on Charlotte street. It is very unique, made of a cocoanut, wired and fitted with two red bulbs, the centre containing the lights. The outside has for trimmings, bark from the tree of the cocoanut ornamented with miniature cocoanuts, and the husks. The uprights are the stems, which are also entwined with tiny cocoanuts, here and there around the outside. The lamp is higly polised, and is indeed a work of art. It was made by a local man while in Florida. This unique piece of work will be on display for a few days and is well worth seeing.

SNEAK THIEF GETS MONEY AND WATCH

W. Schoni's Room Visited During His Absence From Home.

W. Schoni, an employee of the Canadian General Electric Co., who boards at 570 Bolivar Street, suffered a very serious loss, when a sneak thief broke into his room early Wednesday evening, during Mr. Schoni's absence. A considerable sum of money was stolen, together with several very valuable personal effects, including a gold watch.

The despicable work was evidently the work of an amateur, and the police are following up the matter vigorously.

TWO NOMINATED FOR EACH PLACE

(Continued from Page 1)

ask the Hydro to reduce the power rates before we can get these. I see no reason why we should not have lower rates." (Hear! hear!)

"As for the transportation question," the speaker continued, "I want to thank the Bus Company for coming in here when we needed the service. I admit it is not the best service possible. They promised nine buses and we haven't the nine yet. I believe, however, that the extra buses are to be here for the Christmas rush."

"If I'm elected I can assure you I'll put forward every effort for the people of Peterborough."

Utilities Commission.

John Crane explained how many persons had approached him asking him to serve on the Utilities Commission. "I believe that the position should seek the man rather than the man the position. "As far as Hydro is concerned," Mr. Crane declared, "I am perfectly open-minded. If I am elected I will make a study of the situation and I think my experience in finance and other things may be acceptable and of service."

W. H. Bradburn— "After having spent six years on the Utilities Commission, I believe I have some knowledge of the waterworks and the electric utility," Mr. Bradburn said. "Mr. Denne spoke of the cost of power. There's no one more anxious than I to see if it is possible to get the rate reduced. It is a hard job to get manufacturers unless the power rates are reasonable, and it is unfortunate that 35 or 40 years ago the city had not foresight enough to purchase the power sites north of Peterbdrough. It is likely, however, that the engineers of that time did not know that it was possible to transmit power long distances."

Mr. Bradburn quoted figures telling the operation of the Utilities in Peterborough and the present standing.

A member of the audience asked, "Why not use some of that northern power now?"

Mr. Bradburn— "If a survey by competent engineers shows power of the right kind available from dams 4 and 5, let's have it by all means But we shouldn't take anybody's word."

Board of Education.

William Bolton—The Board of Education is one of the most important executive bodies in the city, Mr. Bolton said. He had not decided whether his name would stand for election, but he would decide by Saturday night.

E. Bruce Fowler— In announcing his decision to stand for re-election Mr. Fowler remarked that a lot of time has been given by the 1927 Board to the building program, which he would like to see through to completion. "I hope all the retiring members will stand for re-election," he said, "because they have a grasp of the situation that new candidates, notwithstanding their ability, cannot have."

James Dutton announced his withdrawal because of pressure of business. He made an appeal on behalf of Mrs. Morris. 'She believes in the Collegiate extension," he said. "She believed in it when other people didn't, and is entitled to the support of the people of Peterborough.

R Harstone, who nominated John Crane in the Utilities contest, spoke in his support. "John Crane's name is a household word," he said. "He has been at the beck and call of everyone for years and years, and is now offering himself in a new sphere of service."

Qualifications To-morrow.

All those who are nominated today and intend to contest the vacant positions must qualify at the City Clerk's office before 9 o'clock to-morrow evening.

POLICE SEEK

(Continued from Page 1)

was correct, and that "Andrew Cramer" was the actual slayer of the girl, district attorneys pointed out, Hickman's own story still would be sufficient for the impostion of the death penalty in case of a conviction. California law provides that when two or more persons enter into an unlawful act, resulting in the death of another person, each may be found equally guilty of murder.

In an hour and two minutes last night, the county grand jury indicted Hickman on charges of murder and kidnapping with intent to extort money. He was ordered held without bail and the indictment and other papers necessary for an extradition request were dispatched to Governor Young at Sacramento.

Vaudeville After Captors.

PENDLETON, Oregon, Dec. 23. — (Canadian Press.)— Cecil Lieuallen, State traffic officer (everyone calls him "Buck" in these parts) and Tom Gurdane, chief of police, to-day found themselves suddenly thrust forward as candidates for the hall of fame because of their thrilling capture of William Hickman.

Four offers of handsome salaries to appear on theatrical stages have already reached two men The best offer, to date, guarantees five thousand dollars a week for six months and stipulates that the officers give "a theatrical lecture" on the capture of Hickman.

Whether William Hickman is the clever, resourceful "fox" that his ransom letters indicated, or whether he is only a deluded youth secretly pleased with the columns of news he has made in engineering the Marian Parker kidnapping still remain a matter of question to-day.

Pleased With Publicity.

"So you think that I will get as much publicity as Leopold and Loeb," he was quoted as having asked his captors. He was represented as having been boastful of escaping the police machinery of the big cities and of having thought it unusual that "small town" officers effected his capture, but described it as "the will of God."

Thus far his words and actions have evoked neither pity nor scorn. But his captors took nothing for granted. They have been told that he talked himself out of a prison sentence in the Los Angeles forgery case, leading the court to believe he was under the prison age limit when he really was old enough to have been so punished. The jail bristled with guns and guards. Hickman was stripped and given new clothing to forestall any possibility that he might have been carrying weapons or narcotics in his regular apparel.

BOYS SURPRISED.

PENDLETON, Oregon, December 23 (Canadian Press). — Jack and Bill Merrill, aged 20 and 21 respectively, of Carfield, Wash., said to-day they had the supreme thrill of their lives, being occupants of the Hickman car when it was captured near here yesterday.

"We had no idea that we were riding with William Edward Hickman," Jack said when he visited the police station. He and his brother immediately crawled to vantage points on the top of the cell block when Hickman was being interviewed.

Father Sends Message.

Hickman's father, in El Paso, Texas, said that if the boy is guilty, he should suffer the death penalty. He sent a message to-day asking William to let him know "on your word of honor if you are implicated. If you were, then God forgive you, and have mercy on the souls of your father, mother ,and your brothers and sisters."

After separating from Edward's mother, now in Kansas City, Hickman came here and married a Mexican girl. There are two children, a boy of four and a baby girl.

Sticks to Story.

PENDLETON, O., Dec. 23 (Canadian Press).—William Edward Hickman, admitted kidnapper of Marian Parker, schoolgirl, slain in Los Angeles, today had not weakened in his story that an accomplice was responsible for the killing and mutilation of the child. After an untroubled night of sleep in the city jail here, the prisoner was permitted to elaborate only briefly this morning on his confession in which he named a mysterious "Andrew Cramer" as the actual slayer.

Chief of Police Tom Gurdane maintained a strict guard over Hickman's cell and permitted newspaper men and a few residents of Pendleton only a few minutes' visit with the prisoner.

Wishing All Our Friends and Patrons The Compliments of the Season

FONTAINE'S TAXI SERVICE

Phone 1055

2d-149

Bowling News

Bowl for Turkeys

Somewhat over seventy members of the Engineering Department of the Canadian General Electric Co. spent Wednesday evening engaged in a very enjoyable bowling contest at the Duffus Alleys. The players were divided into six groups according to their respective bowling abilities, and a ten-pound turkey was given as prize in each of the six sections. The happy winners were Messrs. H. R. Sills, S. O. Shields, W. English, P. Edwards, Adams, and Thompson. Special additional prizes, one of which, a box of cigars, was generously donated by Mr. Duffus, were won by Miss Condon, Miss Greer and Mr. F. Merrett. The affair was splendidly managed by a committee composed of Messrs. I. McRae, S. J. Hayes, and W. E. Stewart, and it is expected that it will become an annual event.

The wood buffalo in their natural habitat in Wood Buffalo park near Fort Smith, N.W.T., continue to thrive and multiply. The buffalo in the southern range within Alberta are intermixing with those of the plains shipped during successive seasons since 1925 from Wainwright Park, Alberta.

TOMORROW

Saturday and Saturday Evening we hope to clear our attractive stock of Gift Goods and many wonderful Bargains await your selection. Come Early!

Routley's Retiring Sale

341 GEORGE STREET

To Grace the Christmas Table

Prime Meats and Poultry

AT

G. J. JOPLING & SONS

TWO MEAT MARKETS

340 & 461 George Street

The pleasure of anticipation and the joy of realization are both to be had with these tasty Fowls. Other fine Meats, too, at moderate costs.

All Fresh Killed

TURKEYS
Large and Tender

GEESE
Fat and Succulent

DUCKS
Extra Fine

CHICKENS
Young and Choice
Alive or Dressed

STEAK, ROASTS, HAMS, Etc.

See Our Window Displays at
Nos. 340 and 461 GEORGE STREET

PHONE 275 - PHONE 255

WOMAN BEATEN AND THEN ROBBED

Man Named By Her Placed Under Arrest By York County Police.

TORONTO, December 23. — Following the complaint of Vera Kirkland who fell unconscious across the doorstep of the Fleming Farm, Don Mills Road, early yesterday morning, Norman Turner of Gilead avenue, was arrested by the county police yesterday on charges of assault and theft. He was lodged in the Don Jail and will appear in the county police court this morning.

Mrs. Richard McGee, housekeeper of the boarding house on the Fleming Farm, police say, went to the door on Wednesday night in answer to a knock, and when she opened it the girl, dishevelled, bruised and cut, fell unconscious across the threshold. Chief Constable Risebrough of North York and Dr. Dunning were called, and the girl was taken to the Toronto General Hospital.

Yesterday the girl is said to have told the county police that she had accepted an invitation to go for a motor ride from a man she named as Norman Turner. She had met him several times before, she said. She alleges that at a point on the Don Mills Road she was beaten up and robbed of $6. Then she was taken across the field to the house and left on the doorstep in a half dazed condition, she said.

Chief Risebrough told The Globe last night that there were footmarks in the snow leading to and from the Fleming house, indicating that the man had taken the girl to the door and had returned to a car on the road.

LINDY GREETED IN MEXICO

In picture at LEFT ABOVE is shown the great crowd which greeted Col. Charles A. Lindbergh, when he alighted at Valbuena airport, Mexico City, with the renowned "Spirt of St. Louis." He is seen being greeted by Governor Alvarez, with American Ambassador Morrow in centre. INSET is a photograph of Mrs. Lindbergh, who "hopped off" from Detroit, Monday to join her son.

DISTRICT CHURCHES

WOOLER UNITED CHURCH

WOOLER, Dec. 23.—At the United Church on Sunday morning the choir sang "To Labor in His Vineyard." Psalm one hundred was read responsively, then the pastor, the Rev. H. B. Neal, preached on the subject, 'Womanhood of Our Church,' taking his text from the first chapter of St. Mark, and the thirty-eighth verse. The message was in behalf of the Women's Missionary Society, emphasizing the spirit of enthusiasm, very few men have a very adequate conception of its work, which girdles the world and is independent of the General Board.

The evening service was in charge of Mrs. Neal, assisted by Mr. S. L. Terrill. At the beginning a song service was conducted by C. F. Wessels. Then Mrs. Neal addressed the meeting on "Life's Ideals and Life's Purpose."

"Ideals are the stars which God places in the sky of young manhood and womanhood, like the other stars above the pathway of the traveller. The wise men who follow the star, always reach Bethlehem. History furnishes unnumbered examples of the world's greatest and best who have first been mastered by a noble ideal. A high ideal is the lever under human life and means the elevation of character. He who is satisfied with his first effort never reaches his highest achievement. 'Look higher if you would live higher."

"The great musician had a vision or ideal, then produced it in music. The artist had a great ideal then revealed it on canvas. Edison did not make electricity. He discovered its methods. Newton, the discoverer of gravitation, saw but dimly at first, but his vision proved to be a reality. To talk about the ideal is not to dream.

"Ideals are heavenly messengers that keep our aspirations high. Ideals keep us out of discouragement and ever point us to what we may become. The maiden struggles through her heavy daily tasks with a song, looking forward to the coming of her lover. The young man faces the burdens of life and raises them to his shoulder and dreams of his own home and his own companion and better days.

"A victorious ideal is a steady aim —a constant star. Dugald Buchanan, a Scotch poet, was asked by a pious highlander, 'What is your ideal'; the poet replied, 'I have none in particular, my mind is much like a white sheet of paper.' Then replied the highlander, 'Take care that the devil doesn't write his name upon it.'

"What is the ideal of your life? Art thou a worshipper at the shrine of gold or fame or pleasure or purely the temporal elements oflife or have you hitched your wagon to a star. Low ideals are the creators of a weak character and low living. Lincoln rose to be one of the rulers of the world by the persistence of his ideal. 'I have talked with great men' he told his friend, Green, 'and I do not see how they differ from others. I can be one of them.' He walked seven or eight miles to a debating club. This he called his exercise. He studied the only grammar in his neighborhood. His story is a long one and beset with many hard places, but he fixed his eye on his star and turned all his efforts to that goal and he reached his ideal.

"God never intended the immortal soul to crouch in the lower things of life. It was given the power and liberty to soar and breathe the atmosphere of the upper world. It is disappointment and failure that has made many accept something lower at noon-day than they started out with in the morning.

"The first appearance of Disraeli as a speaker in the House of Commons resulted in failure. Loud laughter greeted every sentence. His closing words were, 'I shall sit down now, but the time is coming when you shall hear me.' And it did.

"These are ideals for our life work. What is the great ideal for our character? God is ever whispering to man, 'Fix your goal; My grace is sufficient for thee.' The perfect pattern and only working ideal for human-kind is the Christ. He alone possesses the qualities of the highest ideal and the power to attain to it. There is a spiritual hunger which makes mortals gravitate toward Him.

"Before the needle of a compass is magnetized, it lies in any position. Magnetized, it points forever in one direction. So the life, when touched by the spirit of Christ, invariably points in the one direction. Shakespeare is an ideal for a poet; Mozart for the musician. So Christ stands out unique and alone as the ideal for all human character.

"Is life worth living? It depends altogether upon the object or aim of your life. Paul said, 'For me to live is Christ.' That life is surely worth living. Judas said, 'What will ye give me.' That was the controlling motive of his life. Judas was a child of magnificent possibilities, but he scorned true riches for tinsel. It was his to look into the face of Jesus, to grasp his hand of love to listen to His marvellous words. But money was the most sacred thing in the world for him. Even Christ must take a second place to it. Of such a person the master said, 'Better for that man had he never been born.' It is better not to have lived than to live a mean, low selfish life. Dust, earth and ashes may be the composition of existence but not of life.

"Life is real, life is earnest, and the grave is not its goal. 'Dust thou art, to dust returneth' was not spoken of the soul. At one time I felt the most important thing in this life was service; but now I would say character-building. The all-important thing is not so much what we are doing, as it is the way we are doing it. We can build better if we are in our proper places. Real living is building upon actual conditions and according to divine plan. Tonight, if this service gives us one good thought or noble desire for our building it has not been in vain.

"Making a living is the time serving man's object. Making a life is the kingly, noble man's object. One lives in the narrow prison cell of self, and the other in a world boundless in its possibilities. Ruskin was a man who lived a life. Money was lavish to him; he became a literary star at 21. Every pathway was brilliantly lighted at his feet and every door was open for his entrance. He turned away from himself to live in the lives of others. He was willing to breathe the air of poverty-stricken districts of London to behold the intense suffering of under-paid men and women and children.

"He saw their hearts faint beneath the tremendous burdens of life. He cried 'How much can I give for its purification.' He gave one-tenth, then one-third, then one-half—and then more. He built schools and clubs and brightened their lives with new ideas.

"The slightest act for others carries its own blessing to the heart that lives outside itself. Carlyle wrote of Ruskin, 'Art is great and there is no other greatness than to make one nook of God's creation more fruitful, better, more worthy of God, to make some human heart a little wiser, happier, more blessed.' We shall not understand all that comes into our lives but nevertheless our business is to build well with Christ the corner-stone."

CHRISTMAS SEALS HELP LITTLE ONES

Those Not Able To Play Like Others Are Given Assistance.

At this glad season of the year there are some healthy kiddies in Peterborough, who are asking for books and toys and numerous other things, and there are others less fortunate, others who are propped up on one elbow, gazing wistfully out of the window, and all they are asking is for a chance, just a chance, to get well.

The money for Christmas Seals that goes to the Health Association gives them the chance. Are you going to help? There are still some whose names are on the list that have not as yet returned their dollar to E. J. Vanston at the Bank of Toronto. There could be no better time to send it than right now, when the Christmas spirit is in the air, to help bring a little Christmas cheer into the lives of those who are only asking for a chance to get better.

Letters bearing the grateful remittances are coming in every day, not only containing a dollar but in almost every case a message of goodwill like those below:

Peterborough, Ont.,
Dec. 16, 1927

Dear, Mr. Vanston,
Bank of Toronto.

Enclosed please find the stamps from Peterboro Health Association, and also the sum of Two Dollars ($2.00). We do not care to use the stamps but greatly admire the work of the Association.

Yours truly, ————————

Peterborough, Ont.,
December 21, 1927

Dear Sir:

Enclosed find One Dollar ($1.00) in payment of stamps mailed to our home.

Thanking the Association for the opportunity of helping along the good work and wishing them the Compliments of the Season.

Yours truly, ————————

Let your dollar follow in the footsteps of the hard-working District Nurse as she makes her rounds, and think of the good it will do. Send it now.

CHRISTMAS AGAIN

Oh, Christmas brings us many gifts,
But this the best: it comes, it lifts
A man a little from his mire,
Brings him again to his own fire,
Calls him again from worlds of strife,
Brings him again to home and wife,
And, if so fortunate is he,
Children around a Christmas tree.

Christmas again! and Christmas things.
The carol that the church choir sings
We had forgotten—now how sweet
The "Holy Night" our hearts repeat.
And then the sermon, words wherein
We find but little talk of sin
And much of love, and draw more near
Than Christ has found us all the year.

Oh, Christmas brings us many gifts.
But this the greatest: when man drifts
God finds us anywhere we are,
And in His window sets a star,
Arouses echoes in our hearts,
And faith awakes, and sin departs.
We wander for a little, then
Christmas—ah, yes, and Christ—again.

(Copyright, 1927, Douglas Malloch.)

CHRISTMAS TREE HELD AT SHELTER

Santa Claus Visits Children at Conclusion of the Program.

The annual Christmas tree in connection with the Children's Aid Society was held at the Shelter last evening. This event is arranged and prepared for by the ladies of the Board, with Mrs J. S. Fanning as convenor. The play-room was prettily decorated and a large tree was laden with gifts. The president, Rev. Dr. R. C. Blagrave, gave a brief speech, speaking of the many joys of this happy season and impressing upon the children the real significance of the event, in the celebration of the birthday of our Lord, Jesus Christ.

A short program included an opening chorus by children of the Shelter, an instrumental selection by Bobby Darcy, a reading by Mrs J. Welsh, a song by Frank Cunningham and a recitation by Mrs. J. L. Hughes. A telegram from Santa Claus was also read and then Rev. J. L. Hughes, impersonating the jolly Saint, appeared and delighted his audience by singing "Well, here's old Santa Claus at last," an item that was very well received, and was sung in excellent voice. This was followed by the distribution of gifts, each child receiving a present.

Later, ice cream and cake were served by the ladies.

SKATING

Opening of Brock St. Rink for Skating To-Morrow Night!

Saturday

Christmas Eve

BAND CONCERT

Everybody Come and Have a Good Time!

FRESH FISH

Halibut, 28c lb., or 2 lb. for 55c
Sea Salmon, lb. 20c
White Fish, lb. 20c
Sea Herring, 2 lb. for . 25c
Lake Herring, 2 lb. for 25c
Fresh Fillets, 23c lb., or 2 lb. for 45c
Smoked Fillet, 18c lb., or 2 lb. for 35c
Kippers, each 10c
Finnan Haddie, lb. .. 18c
Salt Herring, Dozen .. 50c

DELICIOUS FRESH OYSTERS

Very Choice Fruit

Special New Oranges ..... 30c to 80c Dozen
California Grapes, 25c lb. Grapefruit, 2, 3, and 4 for 25c
Snow Apples ..... 70c Peck
Cauliflower, Pineapples, Tangerines, Pears, Cooking and Eating Apples, Spies, Russets, Tolman Sweets, Greenings, Starks, etc. Head Lettuce, Celery, Tomatoes, etc.

You can Telephone for your Fruit and Fish with your Christmas Orders. We Deliver to All Parts of the City.

D. M. MELARA
305 GEORGE STREET :: 'PHONE 2152

We Wish You Joy!

To all Peterborough citizens, we wish a Merry Christmas and a New Year measure full of Happiness.

DAWSON & JOHNSTON

HURRY! HURRY!

There is Nothing Better for a Christmas or a New Year's Gift than to give or send a copy of

PETERBOROUGH'S SOUVENIR BOOK OF CANADA'S SIXTIETH ANNIVERSARY OF CONFEDERATION.

It is bound to be appreciated and it will demonstrate what a wonderful community spirit your home city possesses.

It is also a keepsake—such an epoch-making event will never take place again, so why not take full advantage of this opportunity.

WITHIN REACH OF THE PURSE OF ALL.

No Coupon required 75c No Coupon required

AT THE

Examiner Office Only

We want everyone to know that there is no better city anywhere.

Extra Special Christmas Sale of

Lovely Georgette Party Dresses

Many beautiful new shades in all sizes.
Never been sold for less than from $16.50 to $23.50. On sale To-night and All Day Saturday only, at..... $11.98

Seldom such a chance as this occurs in Peterborough.

Merry Christmas to Everybody

P. BLACK'S

Two Economical Stores - Corner of George and King Sts.

MEN'S RAYON SCARVES **89c**

With both dark and light grounds and in check and striped patterns.

MEN'S TIES FOR GIFTS **49c**

Men's Four-in-Hand Ties. All good patterns. Worth 75c each.

MEN'S BROAD-CLOTH SHIRTS **$1.98**

The best value in Peterborough or anywhere else. Plains and stripes.

It's Christmas Time Here

FINE FABRIC GLOVES **$1.25**

With tailored wrist, fastened with pearl button. All colours.

NATURAL Chamois GLOVES **$1.98**

Made from soft, good wearing skins. Slip-on style.

FANCY FABRIC GLOVES **69c**

In all general colours. All with fancy wrists. All sizes.

Old Santa has waved his magic wand, touching prices, goods and sales staff—changing figures until they only represent a fraction of the true value—changing merchandise to gifts—putting a broader smile upon already smiling faces—and doing his best to help producing for you and for us all at the close of 1927, a happy time, plenty of good cheer and

A MERRY CHRISTMAS

FANCY PILLOW SLIPS

IN HEMSTITCHED AND SCALLOPED STYLES

All made from a fine grade of linen-finished cotton and ornamented with embroidered ends in white or in fancy colourings. Price, each **$1.00**

Rayon Scarves

WORTH $1.25 AND $1.50

79c

Some plain with fancy printed ends, others with all-over printed patterns and picoted edges. All full sized Scarves in a good range of the best colours in medium and light shades.

FULL FASHIONED SILK HOSE

IN FINEST, MOST PERFECT QUALITIES

These are "Puritan Maid" Stockings. Every one is perfect, evenly dyed and made with the full length boot. We stock them in all colours and all sizes. Price, per pair **$1.95**

THOUSANDS OF WOMEN'S AND CHILDREN'S

Handkerchiefs

ON SALE SATURDAY

9C each

Plain whites, white with fancy corners, some in pretty bright plain or fancy colourings, others in lace trimmed styles. Several Children's Handkerchiefs included in the range. All selling at **9c**

PLAIN AND FANCY

Silk And Wool Hose

SATURDAY SELLING **98C Pair**

Plain Coloured Silk Plated Stockings—that is, Stockings which have the warmth of the wool with the smooth shiny appearance of the silk. Many styles in fancy plaids. All colourings and all sizes. Per pair **98c**

Silk Scarves

WORTH UP TO $2.50

$1.59

They are coloured in several good shades of green, blue, pink, rose, peach, sand, and in white with attractive patterns stencilled in bright colours.

Leather Purses For Gifts

All made from fine leathers, dyed in good shades of fawn, brown, grey, blue, black, etc. All fully fitted .....

$1.95 **$2.95** **$3.95**

BOXED KERCHIEFS

WORTH 75c AND 85c

Boxes of two and three prettily coloured and trimmed Handkerchiefs. Clearing at **59c**

BOXED KERCHIEFS

WORTH 98c AND $1.00

Each box has three Handkerchiefs of the finest coloured mercerized cambric. All are trimmed with narrow guipure **79c**

Handkerchiefs For Men **19C**

Fine Lawn Handkerchiefs with white centres and border of boil-proof coloured stripes. Price, each ....

Gift Umbrellas

$2.75

Umbrellas for men and for women. The women's lines are with good fancy handles and taped silk mixed Gloria tops over strong steel frames.

English Framed Pictures **$1.00**

Many good subjects, framed in black lacquer with white mat, or in narrow gilt frames. Selling out at ....

CASHMERE HOSE

In all the popular colours and in all sizes. Both warm and of good appearance **59c**

BOY'S STOCKINGS

Of heavy ribbed worsted. Sizes 6 to 11. Stockings worth regularly up to 85c **59c**

Men's Linen Handkerchiefs

Of fine firm linen, with narrow hemstitched borders **25c**

Women's Linen Kerchiefs

Of even better quality than the men's, but in smaller size. Selling price, each **25c**

Silverware Reduced 25%

There's still a good assortment of standard flat ware and ornamental fancy pieces. A real opportunity for yourself or for gifts.

Cutlery Reduced 25 Per Cent.

Carving Sets in cases, several boxes of Stainless Steel Knives, single Bread Knives, etc. Splendid for gifts.

French Ivory Reduced 25%

Manicure Sets, Trays, Brushes, Combs and Sets, odd Ornaments and Receptacles. All reduced in price. Ideal gifts.

Gift Table with Everything at - $1.00

An assortment of Ornaments, Pictures, Vases, Fancy Glassware, etc., several pretty Cake Plates, Cups and Saucers, Tea Pots, and many other useful articles.

Gift Table with Everything at $2.00

Austrian China Plates, Dresden Pieces, Small Moorcroft Vases, French Glass, Brassware, Fancy China Ornaments. A splendid lot of suggestions for gifts.

At Reduced Prices

WE DON'T WANT TO CARRY OVER ANY DOLLS OR TOYS—THEY WILL ALL GO AT THE SATURDAY PRICES

Sleeping, Mamma and Jointed Dolls

An assortment of good sized Dolls in various kinds. Dolls worth up to $1.75, for **98c**

Games at Half Price

Games of all kinds and in good assortment. Games for small folk and for grown-ups. We are clearing a number of them at . . **HALF-PRICE**

Hard Wood Sleighs

All strongly finished, varnished, decorated and with steel runners. In the 36-inch length they are selling at **75c**

(Other Sizes Proportionally Reduced)

Child's Toy Blocks

Some with painted patterns, others with embossed designs. Many styles. All offered Saturday at ..... **HALF-PRICE**

$5.50 Mamma Dolls

In the large 22-inch size. All with moving eyes and real hair, and with pretty organdie dresses and shoes **$2.95**

Clearing Toys at

Teddy Bears, Small Dolls, Blocks, Games, Stockings, Books, etc. A wonderful assortment. Just a good opportunity to fill up the Christmas tree.

25c each

BOXES OF STATIONERY 10c

Values worth up to 25c. Fancy boxes of Paper and Envelopes.

CUPS AND SAUCERS 25c

They are in plain colours and in decorated whites.

SALT & PEPPER SHAKERS 25c

Odd Little People, Pelicans, Rabbits, Frogs, etc.

CHILDREN'S PORRIDGE Sets 75c

One Plate, Bowl, small Jug and Cup. All decorated with nursery pictures.

BOX OF SIX PLATED SPOONS

Six Egg or Coffee Spoons in pretty leatherette case. A useful gift.

AUSTRIAN CHINA HALF PRICE

Juge, Cups and Saucers, Flagons, Plates, Vases and other odd pieces.

FANCY BASKETS HALF PRICE

Work Baskets, Fancy Flower Baskets, Children's Baskets, Wool Baskets—all kinds and colours.

HALL'S

The Store o' **PRACTICAL GIFTS**

Richard Hall, Limited Phone 1780, 1781 Peterborough's Dependable Dry Goods Store

LAST HOUR REMEMBRANCES

Gift Suggestions Store Open Till 10 Tonight Christmas 1927

GIFTS FOR "HER"

HOSIERY — GLOVES — SCARFS — NECKWEAR — HAND BAGS — PURSES — HANDKERCHIEFS — VANITY SETS — BOOKS — STATIONERY — BEADS — NECKLACES — SILK BLOOMERS AND VEST — GOWNS — PYJAMAS — LINGERIE — LUNCHEON SETS — TOWELS — TABLECLOTHS — SHEETS — PILLOW CASES — BEDSPREADS — BLANKETS — COMFORTERS — UMBRELLAS — PERFUMES.

GIFTS FOR "HIM"

TIES — COLLARS — SHIRTS — PYJAMAS — NIGHTGOWNS — SCARFS — SWEATERS — GLOVES — NECKWEAR — SILK HANDKERCHIEFS — CANES — UMBRELLAS — DRESSING GOWNS — DINNER JACKETS — SUITS — OVERCOATS — CAPS — HATS — SUSPENDERS — GARTERS — MUFFLERS — STUDS — HANDKERCHIEFS — HOSE.

SILK CREPE DE CHENE HANDKERCHIEFS

Over 1,000 beautiful quality Silk Handkerchiefs in such a glorious array of plain colors and combination shades.

SPECIAL
6 for $1.00
TONIGHT AND ALL DAY SATURDAY

LADIES' MOCHA AND TAN CAPE GLOVES

Wool Lined Gloves that will be graciously received by any lady. They are the usual $2.00 Gloves. A splendid quality, one-dome style. All sizes.

SPECIAL
$1.00 per Pair
TONIGHT AND ALL DAY SATURDAY

FULL FASHIONED SILK HOSE

Lovely qualities of Pure Thread Silk Hose for ladies. Double toe and heel, reinforced. A good fitting line of Hose. All shades and sizes.

SPECIAL
$1.29 and $1.69 per Pair
TONIGHT AND ALL DAY SATURDAY

1000 BATH TOWELS

Extra heavy quality Gift Bath Towels. All-white with wide colored borders of pink, blue, mauve, gold and green; also the famous "Swastika" border in combination colors. All good large sizes.

SPECIAL TONIGHT AND ALL DAY SATURDAY
50c Each

"SWANSDOWN" BLANKETS

We have received a shipment of the finest quality Flannelette Blanket made. All-white with pink or blue borders. Full 12/4 double-bed size. Far superior to "Ibex" and "Gigantic." Buy a pair for mother.

TONIGHT AND ALL DAY SATURDAY
SPECIAL
$2.89 per Pair

RAYON SILK BLOOMERS

About 50 dozen pairs of these splendid quality Rayon Silk Bloomers. An ideal gift for mother, sister or sweetheart. All colors and sizes.

TONIGHT AND ALL DAY SATURDAY
SPECIAL
.79c and $1 Pair

COLORED STRIPED BEDSPREADS

Extra heavy quality Full Double-Bed Size Krinklette Bedspreads. A real practical gift. Choice of pink, blue, mauve and gold stripes. Size 80 x 100 inches. All fast color.

TONIGHT AND ALL DAY SATURDAY
SPECIAL
$1.98 Each

IN "PEACOCK" ALLEY

Thousands of Novelties that are very useful are to be found in this section. We have gathered together the entire stock of fancy articles for a final clean-up tonight and all day Saturday. Every piece marked to clear.

Half Price
TONIGHT AND ALL DAY SATURDAY

GIFTS FOR THE "HOME"

Jardinere Stands, Folding Bridge Tables, Work Baskets, Serving Trays, Smokers, Table, Floor and Bridge Lamps, Cedar Chests, Writing Desks, Windsor Chairs, Chesterfield Tables, End Tables, Book Racks, Dinner Wagons, Mantle Mirrors, Pictures, Bed Lamps, Carpet Sweepers.

TOILETRIES AND PERFUMES

Are very acceptable by ladies. Here below you'll find a few specially priced.

Melba Talcum Powder	18c
Bath Salts	14c
Taylor's Toilet Water	22c
Carisima Perfume	95c
Taylor's Perfume	$1.25
Carisima Face Powder	45c

Hundreds of other lines.
SECOND CIRCLE, MAIN FLOOR

VELVET CUSHION COVERS

100 Embroidered Cushion Covers, made of good quality velvet, in red, tan, black, blue and navy. Standard size. Beautifully worked in colors.

THIRD FLOOR—SPECIAL
$1.00 Each

CHILDREN'S HAT CASES

Made of strong fibre and covered with good quality fancy leatherette. All brass-plated fittings. Colors are red and green. Splendid gift.

TONIGHT AND ALL DAY SATURDAY
$1.50 Each

HOT-WATER BOTTLES

Just a limited quantity of these good quality Hot Water Bottles. Well made and will give every satisfaction.

TONIGHT AND ALL DAY SATURDAY
SPECIAL
98c Each

Visit Giftland

Fourth Floor

Entire Stock of Toys · Half-Price Tonight and All Day Saturday!

GIFT SUGGESTIONS ON THE SECOND FLOOR

Silk Bloomers and Vest, set	$2.95
Flannelette Gowns	98c
Flannelette Pyjamas	$1.00 to $2.95
Rayon Silk Gowns	$1.95 to $2.95
Ladies' Sweaters	$2.95 to $5.95
Ladies' Kimonas	$2.95 to $22.50
Crepe de Chene Sets	$3.95 up
Windbreakers	$8.50
Silk Gowns	$6.95
Ladies' Boudoir Slippers, pair	$1.50
Children's Bedroom Slippers,	$1.00 to $1.95

Entire Stock of Sleighs Half Price

Wheelbarrows, Wagons, Bicycles—25% Off

IN THE BARGAIN ANNEX

Full 36-inch Drapery Chintz, in all new patterns, yard	20c
Heavy Quality Factory Cotton, full 36 inches wide, yard	20c
Club Bags and Suit Cases, for over the holiday, each	$1.49
Four-String Corn Brooms, well made, with polished handle, each	39c
Men's Lunch Boxes, with clasp enclosed for holding bottle, each	79c
Chenille Rugs that are reversible. Ideal for the home gift. Each	$1.49
12/4 "Ibex" Flannelette Blankets, white with colored ends, pair	$2.19
Baby Turknit Sets, one Towel, Wash Cloth and two Bibs, per set	$1.00
500 Colored Bath Towels, cream ground with stripes, per pair	25c

Canadian Department Stores Limited
SUCCESSORS TO THE CRESSMAN CO., LTD.
'PHONES 138, 139, 203

GIFT SUGGESTIONS FROM THE MAIN FLOOR

Ladies' Silk Hose,	$1, $1.29 and $1.69
Wool and Silk Hose	69c and 98c
Ladies' Sport Hose	$1.00
Children's Sport Hose	69c and 89c
Wool Cashmere Hose,	$1, $1.39, $1.59
Umbrellas	$1.00 to $5.00
French Kid Gloves	$1.95
Fabric Suede Gloves	59c to $1.00
Silk Scarfs	$2.75
Hand Bags	$3.25 to $5.50
Bath Towels	45c to $1.00
Handkerchiefs	20c to $1.00
Boxed Bedspreads	$1.69 to $10.00
Blankets	$2.98 to $12.00
Luncheon Sets	89c to $9.00

Christmas Candles in Many Pretty Designs 10c Pair

CHRISTMAS CONCERTS

SELWYN SCHOOL.

The concert given at Selwyn school held in the school house Tuesday night, December 20, was enjoyed by a full house. The program was well rendered by the children, which is as follows:

Chairman's address.
Chorus by school, "High in the Heavens."
Recitation—Evy McConkey.
Recitation—Jean Fowler.
Dialogue, "Farm for Sale."
Recitation—Merril Elliot.
Song—Marriel Hughes.
"A Stocking Drill."
Dialogue, "Aunt Cheerful's Visit."
Recitation—Charlie McIlmoyl.
Recitation—Harry McConkey.
Chorus, "Whats the Meaning."
Dialogue, "Taking the Census."
Recitation—Bobby Dugan.
Recitation—Opal Preston.
Recitation—Thelma Galvin.
Drill, "In Grandpa's Days."
Recitation—Melville Elliott.
Recitation—Harold McIlmoyle.
Recitation—Vernon Oliver.
Chorus, "Tinkle, Tinkle, Tinkle O'er the Snow."
Recitation—Edna Elliot.
Dialogue, "The Sewing Society."
Recitation—Gladys Hughes.
Song—Gladys McIlmoyl.
Star Drill.
Recitation—Lloyd Dugan.
Chorus, "Who Is Coming"—By School.
Recitation—Josephine Galvin.
Duet—Thelma and Iona Galvin.
Recitation—Elmer Rosborough.
Recitation—Harold Preston.
Recitation—Max Fowler.
Play, "An Hour Behind Christmas."
Chorus by school, "A Long, Long Way From Here."

Santa Claus appeared and delivered many gifts to the children.

S.S. 7, CHANDOS.

APSLEY, Dec. 23.—S.S. No. 7, Chandos gave a Christmas concert in the school house on Monday evening. Miss Gillespie, the teacher, putting on a very good program with her scholars who well repaid her efforts by rendering their parts perfectly. Mrs. Woods presided in the place of Rev. C. Spence, who arrived late owing to the condition of the roads making motor travel difficult. Dainty refreshments were served at the close of the concert. The program follows:

Chairman's address.
Recitation—Ruby Woods.
Dialogue, A Letter to Santa.
Recitation—Della Johnston.
Dialogue—Cook and Cookies.
Recitation—Janie Johnston.
Dialogue, A Narrow Escape.
Recitation—Margory Johnston.
Dialogue, Sam Meets Simon.
Recitation—Grace Johnston.
Dialogue, Unwilling Tramp.
Dialogue, A Christmas Lesson.
Recitation—Philip Johnston.
Monologue—Ruby Woods.
Dialogue, Christmas Stockings.

BRIDGENORTH SCHOOLS.

The concert held under the United Sunday school and Day school of Bridgenorth was well attended and reflects great credit on the part of the trainers. The items were all well rendered and two in particular deserved special comment, namely: The Pageant and "The Hunters' Song", composed by James Jopling, on the hunting grounds of Pakesly. This song consisted of twelve verses and was ably sung by Messrs. Clayton Telford, James Jopling, William Telford and Fred Jopling.

The program is as follows:
Opening chorus by congregation—Silent Night, Holy Night.
Chairman's address—The Rev. Mr. McNeely.
Chorus by school, 'Song in the Air."
Recitation—Phyllis White.
Recitation—Jean Fowler.
Monologue, "Christmas Wishes"—By eight boys.
Recitation—Emma Beatty.
Recitation—Blanche McWilliams.
Dialogue, "Mother's Helper"—By five girls and one boy.
Recitation—Margaret Sullivan.
Recitation—Avis Forsythe.
Dialogue, "Christmas Stocking"—By three girls and one boy.
Recitation, "The Christmas Child"—Alberta Gravel.
Recitation, "The Christmas Stocking"—Max Fowler.
Hunters Song.
Recitation, "The Saviour"—Vera Heard.
Recitation, "The Impatient Waiter"—Clifford White.
Recitation, "Hanging Up Stockings"—Rex Forsythe.
Duet, "Santa Claus Land"—Alfonso and Mary McManus.
Recitation—Jack Jopling.
Recitation, "Merry Merry Christmas"—Braden Mann.
Recitation—James Nicholas.
Solo, "Christmas Bells"—Eunice Hammond.
"Santa Claus's Trial of Justice"—By 13 boys.
Recitation, "Christmas Tree"—Stafford Sullivan.
Recitation, "Just for Christmas"—Rodney Nicholas.

The closing number on the program was the pageant entitled "The Nativity" given by members of the two schools, assisted by a hidden choir which sang the Christmas Carols.

Santa Claus was heard bringing his reindeer to a halt and later he appeared out of the fireplace shaking hands with the boys and girls. After singing a solo entitled "Christmas Carol" he unloaded a well laden Christmas tree.

CARMEL UNITED S.S.

MILLBROOK, Dec. 23.—Carmel church was well filled on Monday evening for the annual entertainment given by the members of the Sunday School, Rev. F. H. Howard occupying the chair.

The decorations were of a Christmas character, and the tree with its load of parcels, and gay with red bells, glittering tinsel and other ornaments, was the centre of attraction for the younger folk at least.

The chairman made a brief address, and the following program was successfully carried out:

Opening Hymn—"Hark, the Herald Angels Sing."
Prayer by Rev. Joseph Wilks.
Chorus—"Away in a Manger," by the younger girls.
Recitation by Evelyn Allen.
Recitation by Charlie Lunn.
Recitation by Harold Lunn.
Violin selection by Wilfrid Lunn.
Recitation by Florence Gardiner.
Recitation by Alfred Olan.
Recitation by Doris Gardiner.
Violin solo by Audrey Bristow.
Recitation by Dorothy Noble.
Recitation by Freddie Gardiner.
Recitation by Vera Challice.
Chorus by the Girls.
Reading by Miss Worr.
Drill, "The Rag Dolls" by some of the little folk.
Reading by Miss Louie Olan.
Instrumental by the Rusk Brothers.
Recitation by Ronald Gibson.
Recitation by Lazelle Lunn.
Recitation by Velma Gibson.
Duet by Doris and Florence Gardiner.
Violin solo by Mr. Amos Strong.
Recitation by Vera Olan.
Recitation by May Challice.
Recitation by Marjorie Olan.
Instrumental by the Rusk Brothers.
Reading by Miss Worr.
Chorus by the School.
Dialogue—"Country or City," by three girls.
Violin Solo—Mr. A. Strong.
Recitation by Wilfrid Lunn.

Arrival of Santa Claus (Will Lunn) and distribution of gifts from the Tree.

Prizes were presented to Marjorie Olan, who had the highest record; and to Louie Olan and Albert Wood, whose marks were equal. The special prize generously donated by Rev. Joseph Wilks, who has always had a personal interest in the Carmel school, was won by Marjorie Olan who was present 46 Sundays. Louie Olan and Albert Wood were present 45 Sundays. Mr. Wilks' gift this year was a handsomely bound book.

Lunch was served at the close and a pleasant social time enjoyed by all.

Mr. Will Lunn is the efficient superintendent of the Carmel Sunday school, and Miss Martha Lunn, one of the most energetic workers, is teacher of the young men's Bible class. On Christmas Sunday the school session will be in the morning.

S.S. No. 2, SMITH

A very successful Christmas concert was held on Tuesday evening n the Temple Hall, on the Fourth Line of Smith, by the pupils of S.S. No. 2. The pupils were entirely trained by their teacher, Miss Minnie Green, and gave a good account of themselves, which reflected great credit on her.

Mr. R. F. Downey, school inspector for this district, acted as chairman, and made a few appropriate remarks, at the opening of the programme.

Rev. W. S. Edgar gave a short address on Christmas.

The programme was as follows:—
Song by the School—"O Radiant Morn."
Recitation—Mona Fife.
Recitation—Jean Harrison.
Dialogue—"The Tired Girl."
Recitation—Keith Mahood.
Recitation—Jean Metcalfe.
Christmas Tree Song and Drill.
Recitation—Harry Richmond.
Recitation—Laura McManus.
Dialogue—"The Christmas Grouch."
Violin Solo—Lloyd Stinson.
Recitation—Mary Darling.
The Christmas Doll Drill.
Recitation—Phyllis Moore.
The School Drill.
Song by School—"Merry Christmas."
Recitation—Laurie Mahood.
Recitation—Helen Howden.
Dance by three pupils (unannounced.)
Recitation—Francis Irwin.
The Flag Drills.
Recitation—Harry Metcalfe.
Violin Solo—Lloyd Stinson.
Dialogue—"Christmas at Timothy Corners."
Recitation—Harold Richmond.
Recitation—Gordon Darling.
Dialogue—"The Train to Mauro."
Recitation—Marjorie Mahood.
Star Drill.
Good-
Good-Night Song.

Santa Claus then appeared and distributed the presents from the Christmas tree.

Dainty refreshments were served at the close.

Let the "CLARK" Kitchens help you

On Xmas Eve

Save Kitchen work by providing CLARK'S Prepared Foods: Clark's Soups, Pork & Beans, Cooked Spaghetti, Ox Tongue, etc etc.

There is a large choice of excellent dishes.

Ask your grocer

42-27

ASPHODEL FAMILY LEAVING DISTRICT

Mrs. John Gooley and Children Receive Purse From Friends.

A large number of friends and neighbors gathered at the home of Mrs. John Gooley and family, Asphodel, to bid them farewell on the eve of their departure for their new home in Peterborough and presented them with a valuable purse. The following address was read by Mr. Andrew Quinlan:

"We, your friends and neighbors have gathered here on the eve of your departure for your new home in Peterborough to express to you our feelings of good will and to hope that your new friends will appreciate your many good qualities as we have done for the past ten years.

"We have always found all of you willing to help those who needed your assistance.

"It is a very great pleasure for us to be able to gather here to-night as we have done on so many former occasions and to enjoy the excellent music which the boys have furnished the community with, for a good many years. As a slight token of appreciation we ask you to accept this purse and with it our best wishes for a merry Christmas and a happy New Year."

Signed on behalf of—
Wilfrid Quinlan,
Harry English,
Vincent Christie.

Mr. Charles McNulty, on behalf of Mrs. Gooley, thanked the people for their kindness.

Lunch was served and the remainder of the evening was spent in music and games.

Girls of Sweden are taking to silk hosiery made in this country.

O'Keefe's Dry GINGER ALE
Keep a few bottles always on ice
O'Keefe's Beverages Limited, Toronto

LOCAL DISTRIBUTORS — J. M. BROOKS.

Not because it is an honored custom, but because of the sincerity of our appreciation, we take this opportunity to thank you for the part you have played in our business prosperity the past twelve months, and we wish you a good old

MERRY CHRISTMAS
and a
HAPPY NEW YEAR

In order that all of our employees may enjoy the holidays at the festive season, there will be no baking or deliveries of Bread on Monday, Dec. 26th, 1927, or Monday, Jan. 2, 1928.

STOCK'S BREAD Limited
TELEPHONE 630.
2d-22-23

"EASY" Choosing Christmas Gifts at Turnbull's

Never have we assembled such a choice assortment of new and different gift things. They're all laid out for easy choosing. Come—you'll enjoy the air of freedom throughout the store.

Voile Gowns

Lace trimmed. Less than half-price. Sizes 52 to 58. Gift special, each **$1.00**

(2nd Floor)

Flannelette Gowns

O.S. sizes. Long sleeves, high neck, with tucked yoke. Gift special, each **$1.25**

(2nd Floor)

New Coat and Dress Flowers

That are different. Many choice ones Saturday. Some boxed. Each .....

25c, 59c, 79c, $1.25 up to $2.50

Matron's Gift Hats

THAT LOOK SO WELL WITH FUR COLLAR COATS

Some exceptionally choice models. Regular values up to $6.95. Gift special, each **$3.95**

LACE TRIMMED VOILE VESTS

Less than half-price. Gift special, each **50c**

(2nd Floor)

THOUSANDS AND THOUSANDS OF

GIFT HANDKERCHIEFS

IN A GREAT GIFT SPECIAL SATURDAY

All-Linen Handkerchiefs, embroidered and lace trimmed. All nicely boxed. Gift specials, box ..... **35c and 69c**

(Many Other Specials up to $2.50 Box)

Most Extraordinary "Gift Hose" Values for Women Saturday

Every pair nicely boxed. Every pair guaranteed for service, and in each group you'll find the choicest of new shades to choose from and all sizes.

CHIFFON SILK HOSE, BOX $2.25
SPECIAL SILK HOSE, BOX $1.00
FULL-FASHIONED SILK HOSE, BOX $1.50
FULL-FASHIONED SILK HOSE, BOX $2.00
IMPORTED SILK AND WOOL HOSE, BOX $2.25

"NEVER" HAS THE GREAT TOYLAND BEEN PREPARED WITH SUCH AN

Array of CHOICE TOYS

AS WE HAVE READY FOR YOU TOMORROW (SATURDAY)

You'll be astonished at their low price markings. Come as early in the day as possible when the assortment is greatest.

FUR COLLAR AND CUFF SETS

Shaped Collars and wide Cuffs. Each .....

$11.50, $15.00

Black Crepe Satin

Regular $2.50 quality. Many choice shades. Gift special Saturday, yard **$2.00**

Chamoisette and Chamois Suede Gauntlet Gloves

Smartest styles, newest shades, all sizes. Gift special, pair .....

49c and $1.50

Washable "Real Doeskin" Gloves for Women

Some in 2-dome style, others in slip-on style. Tan and putty shades. Regular values, $3.50. All perfect and new. Gift special, pair **$1.98**

"Kickernick" The Silk Bloomer

OF QUALITY, FIT, SERVICE AND STYLE

All excellent fitting garments. Lots of big O.S. sizes and all the choicest new shades. All in gift boxes. Extra special,

$2.00 and $2.75

Gifts You'd Like to Get

UMBRELLAS FOR WOMEN

Distinctive gift. With the new amber crook .....

$8.50 $10.00 $10.95

HAND BAGS AND UNDER-ARM BAGS

Very choice individual styles. All different .....

$3.95 up to $9.50

TABLE HANDKERCHIEFS

Bargain Basement. Your choice at ..... **3 for 50c**

EXTRA WHITE FLANNELETTE GOWNS

Bargain Basement special, each **89c**

LEATHERETTE SHOPPING BAGS

Three good styles. Gift specials .....

39c 59c $1.98

FOUR TABLES OF GIFT CHINA

Extra special. Choice of each table .....

25c 49c 59c 69c

SHOP OF THE BLIND

Baskets of all kinds. Choice gifts.

LARGE SIZE DAINTY COLORED BATH TOWELS

Hemmed and scalloped ends. Gift special, each **$1.00**

BIG SELECTION CHOICE AMBER PIECES

Novelty Section, Street Floor .....

25c up to $29.00

ALL-LINEN HUCK TOWELS

Good size, hemstitched. Gift special, each, **50c**

ALL-LINEN LUNCHEON SETS

Many choice sets. Regular values to $7.85. Gift special, set .. **$4.95**

"THE WARM" KENWOOD KIMONAS

You'll like them for their style, comfort and attractiveness. Dainty shades of mauve, grey and sand. They're all-wool and daintily trimmed. Each **$16.50**

COTTON VELOUR KIMONAS

All with shawl collars, satin trimmed, with silk girdle. Shades are rose, blue, mauve, purple, pink and sand. Sizes 36 to 42. Gift specials at, each,

$4.69 $5.25 $5.95

EXTRA! WOMEN'S FINE KID GLOVES AND WASHABLE KID GLOVES

French makes. Choicest shades. Gift specials, per pair .....

$2.95 and $3.50

TRAINS

Special value in Train and Track. Good strong Engine, Coach and Coal Car. Special at, per set **98c**

(4th Floor)

THEY'RE NEW AND SMART—TURNBULL'S SCARFS

A host of new arrivals. Silk, crepe de chene and georgette. Exceptional choice ones at, each .....

98c, $1.89, $2.50 up to $7.50

GIFT BAZAAR 2ND FLOOR
Many Choice Inexpensive Gifts.

Seekers of Gift Coats Will Appreciate These Exceptional Coat Values

Duvetyne and Suedine Coats. All nicely fur trimmed with shawl or crush collars and cuffs. Many of the smartest styles. Black and choice colored Coats. All one price at **$23.50**

4 Only Choicest, Highest Priced, Most Exclusive Style Coats

Regular values, $75.00 and $87.50. Gift special Saturday, each **$55.00**

THREE BIG LINGERIE SPECIALS, STREET FLOOR AND 2ND FLOOR, SATURDAY

Silk Bloomers 98c
Silk Vests 79c
Silk Shadow-proof Slips $1.98
Other big specials at ..... $2.95 and $3.95

GIFT HAND BAGS

60 of them—all different in shape, color and combination. Regular values up to $4.00. All one price Saturday at **$2.59**

BLOCKS

Embossed Wooden Blocks in attractive box, with nine Blocks to each. Special Saturday, per box **15c**

(4th Floor)

MEN! LOOK THIS OVERCOAT VALUE OVER SATURDAY

Blue Chinchilla, Blue Beaver and Grey Tweed Overcoats. All well tailored and good winter styles. Gift special, each **$24.50**

MEN! ALSO SAVE ON A NEW SUIT

Blue serge, grey and brown tweeds. Sizes from 36 to 44. All one low price Saturday. Gift special, each **$19.50**

Boston Ferns — Christmas Cherries
Saturday—25c, 50c, $1.00

Gifts You'd Like to Get

LARGE PLATTERS

Just a few in a very large size, in various patterns. Gift special. **98c**

JACQUARD BATH TOWELS

In dainty colors. Gift special, each .. **39c**

BATH ROBES FOR MEN

Dark grey in quiet colors. Excellent qualities. Gift special, each .....

$9.75 $10.75 $12.75

MEN'S EXTRA QUALITY KID GLOVES

Gift special, per pair **$2.00**

GIFT TIES FOR MEN

Very choice values. Gift specials at .....

75c $1.00 $1.50

MEN'S SUSPENDERS

In gift boxes. Very special, box **$1.25**

BLACK DUCHESS SATIN

36 inches wide. Gift special, yard, **$1.29**

BABY RUBBER PANTS

Gift special at ..... **2 for 25c**

TWO BIG VALUES IN FOUNTAIN PENS

Saturday, each,

98c and $1.50

KENWOOD ALL-WOOL BLANKETS

All the newest shades ....

$8.95 and $10.45

ALL-WOOL BLOOMERS

Dainty shades. Gift specials,

$1.85 to $2.50

"THEY'RE ENGLISH GIBSON" TEA POTS

200 of them. All kinds, shapes, and colors. Very new and all different. Bought at a price; we can offer them to you tomorrow at about half their original values. The very choicest of Tea Pots and ideal for gifts. Gift specials at .....

59c, 79c, 98c, $1.29 up to $3.50

300 PIECES CHOICE FANCY GIFT CHINA, ALMOST HALF USUAL VALUE

Cake Plates, Bon-Bon Dishes, Fruit Bowls, Salad Bowls, Morning Sets. Wonderful choice. Gift specials .....

25c up to $1.98

CHINA CAKE PLATES AND SALAD BOWLS

These Bowls are of beautiful quality. The colors are pale green centre with cream edge, bordered in pink roses and black. A real attractive pattern. Each **$1.25**

Heavy Pressed Glass Salad or Fruit Bowls

These Bowls are in beautiful design and excellent quality. Gift special, each **69c**

THE CANDY SHOP'S TO THE FRONT WITH THE CHOICEST OF FRESH CANDIES

Humpty-Dumpty, lb. 39c
Satin Midgets, lb. 45c
Many choice Gift Boxes at 39c, 45c, 65c, 75c, $1.00

A GREAT SELECTION OF HEAVY PRESSED GLASS

Such as Sugar and Creams, Spoon Trays, odd Sugar Bowls, Vases, Pickle Dishes, etc. All sorts and sizes ..... **15c and 25c**

Gift Hat Special for Women Bargain Basement

60 smart style Hats, away less than half usual value. Some of them with regular ticket markings up as high as $3.95. All shapes and colors. All one price Saturday at, each **$1.29**

GIFT TOWEL SET SPECIALS IN BARGAIN BASEMENT

2, 3 and 4 pieces to a set. All nicely put up in book form. Towels and Wash Cloths. Set .....

39c 89c 98c $1.19 $1.49

DOUBLE ROAST PANS

Pearl Granite, in various sizes—
Large ..$2.39 Medium ..$2.19 Small ..$1.89
Onyx Granite—Large ....$1.79 Small $1.39
Black Steel ..... $1.39 and $1.19

THE J.C. Turnbull CO. LTD.

NEW SHIPMENT BEAUTIFUL ALL-WOOL BLANKETS

White with pink or blue borders and dark grey. Gift specials Saturday, pair .....

WOMEN'S PAGE

PERSONALS

Mr. and Mrs. John Crane expect William and Mrs. Douglas Clarkson, with their son Jack, to spend Christmas with them. Mr. Kenneth Crane and his family will spend New Year's with his parents.

* * *

The Misses Peggy and Betsy Scott, 497 King Street, who have been spending the past three months with their aunt and uncle at Ormstown, Que., have arrived home.

* * *

Mrs. H. Rush and Miss Maude Rush left to-day for Toronto, where they will spend Christmas with Canon and Mrs. F. J. Sawers.

* * *

Miss Nan Hall left yesterday for Detroit, where she is to spend the holiday season with her sister, Mrs. Austen. From Detroit Miss Hall will go on to Florida, where she will spend a couple of months with her niece, Mrs. Holden Blackwell.

* * *

Miss M. Ross, Parkview Apts., is spending Christmas with her sister in Galt.

* * *

Mrs. D. R. Corcoran, of Rochester, N.Y., is in the city for the funeral, which takes place on Saturday, of her brother, the late Hubert Galvin, whose death occurred suddenly in Cleveland on Tuesday morning.

* * *

Miss Elizabeth Mulholland, of Compton College, Quebec, is spending the holidays with her mother, Mrs. H. A. Morrow.

* * *

Mr. Walter Sutton, of Queen's University Kingston, is spending the Christmas vacation with his parents, Dr. and Mrs. N. H. Sutton.

* * *

Mrs. T. J. O'Conor-Fenton and Miss Leone Fenton, of Norwood, were visitors to the city yesterday.

* * *

Miss Mary Medd is home from Bishop Bethune College, Oshawa, to spend the holidays with her parents, Mr. and Mrs. S. T. Medd.

* * *

Mr. Stewart Fleming, of Osgoode Hall, Toronto, is spending the holidays with his parents, Mr. and Mrs. D. R. Fleming, Boswell avenue.

* * *

Mr. Jas. Wilson, of the Commerce and Finance Department of the University of Toronto, is spending the Christmas vacation with his parents, Mr. and Mrs. E. R. Wilson, Aylmer street.

* * *

Mr. and Mrs. W. Williamson, 273 Charlotte street, are spending the holidays in Toronto.

* * *

Miss Georgie Clementi, of Toronto, is spending Christmas with her father, Mr. F. Clementi, Stewart street.

* * *

Miss Helen Clementi, R.N., of Clifton Springs, N.Y., is spending Christmas with her father, Mr. F. Clementi, Stewart street.

* * *

A group of the members of St. Paul's Presbyterian Church called yesterday afternoon at the home of their pastor, Rev. Wm. Allan, to present him with a handsome picture and Mrs. Allan with a bouquet of roses, accompanied by an address which referred to the great esteem in which both the minister and his wife were held, and to the good wishes held by the congregation for their happiness and prosperity throughout the coming year.

* * *

Mr. Ross Lord, of the Faculty of Engineering, University of Toronto, is spending the holidays with his parents, Mr. and Mrs. E. E. Lord, Dalhousie street.

* * *

Miss Cora Smith, teacher on the Prince of Wales' school staff, left to-day for her home at Arthur, Ont., for the Christmas holidays.

* * *

Mrs. M. J. Richardson, Bolivar street, and Miss Miriam Richardson, are leaving to-day to spend the holidays with friends in Janetville.

* * *

Mr. Elmer Plunkett of Queen's University Kingston, is spending the Christmas holidays with his parents, Mr. and Mrs. J. G. Plunkett, Princess street.

* * *

Miss Agnes Stout of the Prince of Wales School staff, left to-day fer her home at Stirling, Ont.

* * *

Mr. Arthur Helson of Kincaid, Saskatchewan, is the guest of Mr. and Mrs. H. A. Bonney, Water street.

* * *

Miss Mabel Edwards of the city teaching staff, Kingston, has arrived home to spend the holidays with her parents, Mr. and Mrs. C. H. Edwards, Smith street.

* * *

On Wednesday evening the staff of the Bell Telephone Co., were entertained by the company, each member receiving a handsome gift from a gaily decorated tree. Dancing and refreshments concluded the evening, which was spent in the Hunter St. building. The newly appointed manager, Mr. W. C. Beamer, was present for the occasion, returning to Montreal later, the transfer of managers not yet having taken place.

* * *

Mr. Charles Rieson is spending Christmas in Toronto with friends.

* * *

Mrs. Grace Allen of Smith street, is celebrating her seventy-third birthday to-day.

* * *

A pleasing feature of the Park St. Baptist Sunday school entertainment and Christmas tree, was when Mr. O. S. Matchett, was called to the platform and an address was read by Mr. B. Smith, and Mr. Matchett was presented with a gold locket, as a slight token of the appreciation in which he is held by his fellow teachers and officers for his devotion to the work of his office as secretary-treasurer of the Sunday School, which office he has held for fifteen years.

* * *

Mr. T. H. Crowley of Quibell is visiting Mr. and Mrs. W. Mellis, Boswell avenue, for the Christmas holidays.

* * *

Friends of Mrs. W. A. Anderson, Keene, will regret to hear of her illness in St. Joseph's Hospital.

* * *

Mr. John Kenneally of 225 Sherbrooke street and daughter, Miss Cecelia, are spending Christmas in Toronto with Mr. and Mrs. Frank Kenneally.

* * *

Miss Mabel Evans of Toronto, is spending Christmas with her sister, Mrs. Jack Tremaine, Water street.

* * *

Mr. Bertram Cragg, of Toronto University, has arrived home to spend Christmas with his parents, Dr. and Mrs. C. C. Cragg, Rubidge street.

* * *

Mr. Elwin Fowler, Camrose, Alberta, is visiting his parents, Mr. and Mrs. Lewis Fowler, in Smith township.

* * *

Miss Doris Parker, of Orange Corners, is spending her holidays with her parents, Mr. and Mrs. Parker, Bobcaygeon.

* * *

Miss Eva Gardiner, of Bethel school, East Emily, has had to close her school on account of her indisposition.

* * *

The many friends of Mr. Richard James, of East Emily, will be sorry to hear that he is seriously ill with pneumonia.

* * *

A jolly surprise party took place last evening at the home of Mrs. J. J. Pollock, 165 Perry street, given in honor of Mrs. John Foster, the retiring president of Knox Ladies' Aid Society. Games were played during the evening, after which Mrs. Pollock read a nicely worded address to the guest of honor. Mrs. J. Donovan then presented Mrs. Foster with a console set and vase in orange and black, with black candles in the candle holders. Mrs. Foster made a speech, thanking the ladies for the beautiful gift and for the words of affection and recognition expressed in the address. Dainty refreshments were served, and the party ended with the singing of "For She's a Jolly Good Fellow."

* * *

Messrs. Roy and Keher Galvin of Detroit are in the city for the funeral of their brother, the late Hubert Galvin.

* * *

Miss Dorothy Lipsett has received a small cash prize awarded for a drawing in the recent contest conducted by the Ontario Safety League. Dorothy is eleven years of age and is a pupil at the King George School.

* * *

Mrs. Ruby McQuaid is home from Toronto for the Christmas holidays.

* * *

Miss Helen Roszel of the University of Toronto is spending the holidays in the city.

* * *

Miss Maxwell Hamilton of Compton College, Quebec, is spending the Christmas holidays with her mother, Mrs. M. G. Hamilton, in Lakefield.

* * *

Mr. and Mrs. G. E. West of Ottawa are guests of the latter's parents, Mr. and Mrs. A. W. Spence, Downie Street.

* * *

Miss Janet Moffatt of Detroit is visiting her parents, Mr. and Mrs. P. Moffat, Smith Street East.

* * *

The many friends of Mrs. Charles Clark, Bonaccord Street, will be sorry to learn that she is confined to her home through illness.

* * *

Cadet George D. Sauer is home from Royal Military College, Kingston, for the Christmas holidays.

* * *

Mrs. R. C. Braund is celebrating a birthday anniversary today.

* * *

Mr. Jack Stratton of McGill University, Montreal, is spending the Christmas holidays with his parents, Mr. and Mrs. A. H. Stratton, Park Street.

Miss Olga Johnston is the guest of Mr. and Mrs. N. Richardson, New York City, for the holiday season.

* * *

Mr. Ray Moffat of New York City is visiting his parents, Mr. and Mrs. P. Moffat, 176 Smith Street East.

* * *

Mr. Gerald Frost of Toronto is spending the holiday season with his parents, Mr. and Mrs. W. C. Frost, at 542 Aylmer Street.

* * *

Mr. W. J. Sherwood of Belleville is spending the holiday season with his sister, Mrs. T. Q. Quartermaine, London Street.

CHINA PAINTING
Mrs. Langley McCarthy
Teaches Biscoff's New and Beautiful Work in
CHINA PAINTING

SAINT and SINNER

By ANNE AUSTIN

Faith wore Nils' green orchids to the Harrisons' that night, wore them pinned upon the shoulder of her last year's maize-colored chiffon evening dress and was proudly conscious of the fact that Mrs. Harrison looked upon them enviously as an evidence of Bob's still romantic love for his wife.

"By George," he laughed, as they were crossing the street to their own home at half past twelve, "I'll have to buy you some orchids now to square my conscience. Had a good time didn't we honey? Lord, but I was proud of you! Not a woman at the party could hold a candle to you for looks or brains."

"You're sweet," Faith whispered, squeezing his arm hard. "But Bob, ing, all of them have such a married, settled-down-to-bridge-playing look—about them. I wonder if they think the same about us. Do we look thoroughly married, dear?"

"That's the thanks I get for flirting outrageously with you all evening," Bob grumbled. "I'll bet every woman in that bunch is reading her husband a curtain lecture tonight: 'Why don't you treat me like Bob Hathaway treats Faith?' He acts as if he's crazy about her, pays her compliments and doesn't take her head off if she trumps his trick, buys her orchids—!"

"Oh, you're a model husband!" Faith laughed, her contralto voice rich with happiness. "Why, look Bob, the living room is dark! I thought—"

But she caught herself up in time. She had not yet confided in Bob all the intricacies of the queer conflict between Cherry and Nils. She had not hinted that she and Rhoda had conspired wordlessly to bring Cherry and Nils together that night, nor had she realized until that moment that her high spirits at the party had been partly due to the hope that Cherry and Rhoda's brother would have had an opportunity to reach an understanding.

While Bob was getting ready for bed Faith tiptoed through the silent house, going first to Rhoda's room where she found her "maid" sound asleep, a huge box of chocolates open on the little bedside table.

Maybe Cherry and Nils were out driving, the baby entrusted to Rhoda's care—Faith turned the doorknob of her sister's room noiselessly and slipped into the dark room. She was fumbling for the shaded electric candle on the side of the dressing table mirror when Cherry's voice quavered humbly:

"Don't turn on the light, Faith. I'm here, all right. I told you I'd take care of the baby—and I did. You might wake her up. She cried a good deal this evening."

"Oh, I'm so sorry," Faith whispered, groping her way to her sister's bed. "Maybe she's going to cut a tooth soon. Were you awfully lonesome, darling?" She sat down upon the edge of the bed, her hands straying until they encountered Cherry's tear-wet cheeks.

"Awfully," Cherry confessed. "Rhoda and Nils came in about half past ten. They'd been to the movies. Rhoda wanted me to come out, but I'd gone to bed. I—I didn't want to see anybody."

So her little scheme had fallen flat, Faith reflected sadly. "Can't you tell old, reliable Faith what's troubling you, honey?"

"Nothing," Cherry began to sob suddenly, "except that I've just been trying to make up my mind to be wholly honest and decent, and if I do, I know I'm going to be the lonesomest person in the world."

(To be continued.)

(Copyright, 1927, NEA Service, Inc.)

DRESS

By MARY MARSHALL

A dance frock that presents an unusual back view, made of black lace with flounces of lace that are pointed at the back.

The back view is the most important aspect of the dance frock, or at least it ought to be. Naturally enough in thinking of our own appearance we seldom think of anything but the front view—the view that we see when we stand facing the pier glass. Yet when we think of the effect of other women's frocks we frequently consider the back view as quite as important.

Odd how little thought many of us give to our back view, isn't it? It sometimes seems as if for many women the bob would be an impossible type of hair arrangement if they ever did get a good idea of how their bobs look from the back. But we are often creatures of but two dimensions so far as our thoughts of our own appearances go.

A simply constructed one-piece silk frock shows a fabric belt fastened by means of a buckle placed right in the center of the back of the frock.

On a number of the new evening frocks the shoulder flowers are made with an avalanche of petals that extends down over the shoulder both at back and front. Some of the newest French frocks show an arrangement of the skirt drapery at one side of the back—an arrangement that is decidedly striking after the long duration of the fashion for frocks with fulness drawn as tight as possible at the back.

Fine lace is now regarded as the most appropriate accompaniment possible for rich velvet and many of the newest velvet frocks show a soft frill or collar of fine real lace at neck and cuffs. It is a decidedly good time to make use of choice old pieces of lace that you have on hand.

(Copyright, McClure Newspaper Syndicate.)

Designs done in waterproof paint have been used to decorate bathing costumes for use at the smart resorts this year, some of the pictures being quite elaborate.

HOROSCOPE

The Stars Incline, But Do Not Compel

(Copyright, 1927, McClure Syndicate.)

SATURDAY, DECEMBER 24, 1927.

Astrologers read this as rather a depressing day making for retrospection as well as for a sense of haste, confusing and tiresome.

This is a day in which to cultivate contentment and to avoid all inclination to achieve radical changes in the coming year.

A partial eclipse of the Sun today is read as fortunate for the theatrical profession and the film industry.

New business will develop rapidly in the United States, if the aspects accompanying the eclipse are rightly interpreted.

The planetary influences encourage a quest of pleasure on the part of all classes.

Saturn and Mars are in aspects supposed to presage great activity in the steel industry. New railways will be built.

There is a sign read as most threatening which forecasts earthquakes and horrible accidents, one of which will shock the whole world.

War is to be even more prominent in the consciousness of all nations than it has been in the last decade, the seers prophesy.

Women today are subject to a sway that stimulates them to domestic interests and is good for those engaged in holiday preparations.

While trade today has a first-rate direction of the stars, big commercial transactions will be few.

The planetary government is fortunate for philanthropies and charities, which should benefit in novel ways.

Although there will be much stressing of the love interests of this life, this configuration is not favorable to new romances.

Persons whose birthdate it is should prepare for great changes in the coming year.

Children born on this day are likely to be strongly individual and extremely talented. The subjects of this sign usually travel much.

Hints on Etiquette

1. Is it necessary to give Christmas presents to others in the place of business where you work?
2. Whom should one remember there?
3. What is the best present one can give?

The Answers.

1. Not unless you find it is customary for all to exchange gifts.
2. The janitor and elevator man.
3. Money.

Who Wrote This?

(Copyright, 1927, McClure Syndicate.)

1. "Why is it that we entertain the belief that for every purpose odd numbers are the most effectual."
2. "For the gods approve the depths, and not the tumult of the soul."
3. "The surest pledge of a deathless name
Is the silent homage of thoughts unspoken."
4. "And the tear that we shed, though in secret it rolls,
Shall long keep his memory green in our souls."
5. "Beholding the bright countenance of truth in the quiet and still air of delightful studies."
6. "Sorrow makes seasons and reposing hours,
Makes the night morning, and the noontide night."
7. "Religion does not censure or exclude
Unnumbered pleasures, harmlessly pursued."
8. "And let our barks across the pathless flood
Hold different courses."

Answers to today's questions:

1, Pliny; 2, Wordsworth; 3, Longfellow; 4, Thomas Moore; 5, John Milton; 6, Shakespeare; 7, William Cowper; 8, Sir Walter Scott.

In Australia, white ants have been known to attack and demolish a large farm cart overnight, leaving only the metal parts uneaten.

EAR CULTURE

By AUGUSTUS BRIDLE

A musician in an Ontario town who is advertising a course in ear music asked me not long ago my opinion of ear culture. I told him that all the fingering and bowing and traiaing in the world gets nowhere as real music unless the ear is trained to listen.

Playing by ear is not a sin, but a necessity. The great trouble with most of our young soloists is they use exams instead of ears. Most of them don't even know how to jot down a simple tune from hearing it. They have not been taught that the greatest of all arts in music is that of listening; e.g., Mozart whose ear was phenomenal—and also every other composer or performer worth while.

The difference between two players of equal technique, one of whom is a fine interpreter, the other a mere player-piano who wears clothes is; that one listens critically to his own playing and the other doesn't.

That was all I meant by what I said to this ear-culturing musician; but I am afraid he thought I was trying to dam the notationists.

A Toronto Street-Lyric.

For years thousands in this city have been hearing a street-crier who is now into his 797,463rd repetition of the precise opening phrase of an old German carol by Praetorius. "Lo how a rose e'er blooming." Only this vendor is not selling roses. Here is his song as pitched on one of the cold-spell days last week, though in mild weather I swear he goes a semitone higher and on hot days a full tone: F—G—F—F—E. Pick that out on the piano in 4-4 metre, giving the first F the two first beats of the bar, the G one and a half, the next F a half and the next one a beat, with the remaining three beats on the G and you have what fits exactly this lyric: "Ah—ripe—ban—an—a—s." Which is exactly the first line of "Lo how a rose e'er blooming."

to be picked up along the streets of even this uncurious city.

"See Us and See Better"

GIVE GLASSES THIS CHRISTMAS!

They are useful for every day in the year. Our plan is for you to choose the style of frame you wish. We fit it with temporary Lenses, then later examine your friend's eyes, and change the Lenses to suit, without further charge. We have all the newest styles.

W. H. LACEY, Optometrist
416 GEORGE STREET
(Opp. Examiner Office)
'Phone 1160

WOOLER NEWS

WOOLER, Dec. 22.—Mr. and Mrs. W. E. Scott were surprised on Sunday, when their son, Raymond, and his wife, of New York City, came un-announced to spend the holidays with them.

George Vosburgh is very ill.

Mr. and Mrs. Arnly Masters entertained Mr. and Mrs. Percy Gooding and Nancy. Mr. and Mrs. W. Gillings and Lillian, to dinner on Sunday.

Mr. and Mrs. Francis Stacey spent Sunday afternoon with Mr. and Mrs. C. R. Terrill.

On Monday evening, Mr. and Mrs. Frank Dorland, Mr. and Mrs. Frank Wessels, Mr. and Mrs. J. J. McColl, Mr. and Mrs. S. L. Terrill were entertained to a dinner at the home of the Rev. H. B. and Mrs. Neal.

Mr. Dan. McColl had all his turkeys and geese stolen in one night.

Floyd Dorland, the new member of the Older Boys' Parliament will spend next week in Toronto, attending Parliament.

How to Play BRIDGE

Series 1927-28 by Wynne Ferguson

Author of "PRACTICAL AUCTION BRIDGE"

Copyright 1927, by Hoyle, Jr.

ARTICLE No. 14

One of the greatest charms of auction bridge is the fact that practically all players feel that they play as well as the next fellow. Therefore they get much more enjoyment from playing on what they consider an equal basis than if they considered themselves inferior. The old saying that "There is nothing new under the sun," seems to apply equally well to auction bridge. Whist, as probably most of my readers know, was the forerunner of Bridge, as Bridge was the predecessor of our present game of Auction Bridge. In the days of Whist, as well as now, the players thought pretty well of their game, as is shown by the following quotation from "The Posthumous Papers of the Pickwick Club":

"'There!' said the criminal Miller triumphantly, as he took on the odd trick at the conclusion of a hand; 'that could not have been played better, I flatter myself'—impossible to have made another trick!'

"'Miller ought to have trumped the diamond, ought he, sir?' said the old lady.

Mr. Pickwick nodded assent.

"'Ought I, though?' said the unfortunate, with a doubtful appeal to his partner.

"'You ought, Sir,' said the fat gentleman in an awful voice.

"'Very sorry,' said the crestfallen Miller.

"'Much use that,' growled the fat gentleman."

Mr. Pickwick started his travels in 1827 so that the quotation, describing conditions in Whist a century ago, shows how little human nature has changed in the meantime. There are undoubtedly many Mr. Millers playing today who fancy their game, and as many fat gentlemen who delight in criticizing them.

In preceding articles, reference has been made to the informatory double and its proper application. Here are two hands of a similar character that bring out still further principles:

Hand No. 1

	Y	
A		B
	Z	

Y: Hearts — 8, 7, 3; Clubs — 9, 4; Diamonds — A, K, 5; Spades — J, 7, 6, 5, 2

No score, rubber game. Z dealt, bid one spade, A doubled (informatory) and Y passed. What should B bid? It has the choice of passing the one spade double in the hope that he and his partner can defeat the bid, or of bidding one no-trump. A great many players would probably pass and try to defeat the bid but such procedure seems unsound. At most, B cannot figure his hand worth more than three or possibly four tricks. Therefore, unless B's partner can take four tricks, Z will make his bid. On the other hand, if the no-trump is bid, B's hand has possibilities of game. As between a doubtful pass and a sure score at no-trump, there is no choice. The no-trump should be bid without question.

Hand No. 2

	Y	
A		B
	Z	

Y: Hearts — 9, 4, 2; Clubs — 9, 7, 3; Diamonds — 9, 6, 2; Spades — J, 6, 5, 3

No score, first game. Z dealt, bid one spade, A doubled (informatory) and Y passed. What should B bid?

This situation comes up so frequently that it should be carefully noted. When your partner makes an informatory double and the only four-card suit you hold is the one doubled, you can do one of two things: First, if the suit is strong enough to act as a double stopper of the suit bid, you should bid one no-trump. This shows your partner the type of hand you hold and that you probably have no other four-card suit.

Second, if the suit is so weak that it contains no stopper in the suit bid or possibly only one, you should bid two clubs, or if that is the suit doubled, two diamonds. In other words, when the suit doubled is your only four-card suit and it is too weak to justify a no-trump bid, you should bid two of a minor suit; two clubs if that is not the suit doubled; otherwise two diamonds. This is a sensible rule and should be closely followed.

In this example hand, the point is well brought out. Four spades to the jack is too weak to justify a no-trump bid, so B has no choice but to bid two clubs.

Answer to Problem No. 15

	Hearts — J, 10 Clubs — A, 7, 6 Diamonds — 8 Spades — 10, 9, 7	
Hearts — 3 Clubs — J, 3, 2 Diamonds — none Spades — J, 6, 5	Y A B Z	Hearts — K, Q, 8, 7 Clubs — Q, 10, 9, 4 Diamonds — 5 Spades — none
	Hearts — 6 Clubs — K, 8 Diamonds — Q, J, 10, 9, 7, 6 Spades — none	

Diamonds are trumps and Z is in the lead. How can Z play the hand so that he can win all of the tricks against any defense? Z should lead out six rounds of diamonds. A is forced to make six discards. His first five are easy. He can discard the trey of hearts, the deuce of clubs and the jack, six, five of spades. Y must make only five discards. His first four are easy as he can discard two hearts and two spades. B must also make five discards and his first four are also easy. He should discard three hearts and one club. At the sixth trick the cards held by the four players are as follows:

	Hearts — none Clubs — A, 7, 6 Diamonds — none Spades — 10	
Hearts — none Clubs — J, 5, 3 Diamonds — none Spades — Q	Y A B Z	Hearts — K Clubs — Q, 10, 9 Diamonds — none Spades — none
	Hearts — 6 Clubs — K, 8 Diamonds — 6 Spades — none	

Z now leads his six of diamonds. What can A discard? If he discards his spade, Y's ten of spades is good. Therefore A is forced to discard the trey of clubs. Y should now discard the ten of spades. What can B discard? If he discards the king of hearts, Z's six of hearts is good. Therefore B is forced to discard the nine of clubs.

Z now should lead the king of clubs, then the eight, winning the second club trick in Y's hand with the ace. Y's last club is now good and Y-Z in this way win all of the tricks against any defense, by forcing discards from both A and B.

This forcing of discards is called the "squeeze," and when effective against both opponents, as in this problem, is called the "double squeeze." It is a pretty little problem and should be studied carefully.

Sparkling Gifts

Exquisite Jewelry, Clocks and Silverware, sold at honest prices, always in perfect taste as a desirable Christmas gift.

Diamond Rings .....$10.00 up
Wrist Watches .....$7.50 up
Brilliant Bracelets .....$1.00 up
Mesh Bags .....75c up
Vanities .....75c up
Gift Clocks .....$2.00 up
Expansion Bracelets for wrist watches, in Nickel, White or Green Gold .....$1.00 up

SILVERWARE

Complete lines of Community and Rogers 1847 Flatware.

Schneider Brothers
The Old Reliable Jewellers
67 GEORGE ST. - PHONE 540

LADIES RIDE JUMPERS AT WINTER FAIR

At the jumping contests at the Royal Winter Fair of Canada at Toronto, the finest horse show on the continent, these three famed lady riders were seen in action. Miss Beulah Wilson, LEFT, of Toronto, has been winning championships consistently during the past few years. In the CENTRE is Miss Jean Browne Scott of Philadelphia, known as one of the most skilful of equestriennes in the United States. She brought her blue ribbon string to Canada straight from the recent national show in New York, where she took twelve firsts. Miss Nora Gordon, RIGHT, of Toronto, besides being a stellar rider is one of the best girl athletes in the city. She is a star basketball player and a softball pitcher of note. She holds the bare-back riding championship.

SENIORS TIED 2-2 IN FIRST HOME GAME

OSHAWA AND PETES USHER IN HOCKEY SEASON BY PLAYING 2 TO 2 TIE IN EXHIBITION TILT

Freak Goal by Ray Rose Against His Own Team Saves Visitors.

LEGON'S NICE WORK

Petes Show Good Form and Promise to Develop Into Strong Team.

(By F. D. C.)

Ray Rose never netted a rebound more neatly in his life than the one he slipped through in the early stages of the last period of the exhibition game with Sammy Lowe's Oshawa intermediates at Brock St. rink last night, but unfortunately the Petes' captain selected his own net as a target and the Santa Claus goal gave Oshawa an even break, the final count being 2 goals each.

The Petes had the edge over the visitors until the ice conditions became bad in the last period and in spite of Rose's freak goal against his own team should have won the argument. A combination of tough breaks around the net and excellent goal-keeping by Dick Smith, Oshawa's veteran goalie, hbwever, kept them from registering their second victory of the week over the flashily-garbed and hard-working Motorists.

As a workout the game left nothing to be desired while there was plenty of exciting hockey to supply thrills for the crowd. Both outfits will benefit materially from the two battles this week, and in spite of their late start should open their O.H.A. campaign next week in fairly good shape.

Reinforced by Red Legon the Petes shaped up nicely and when they develop some system and team work are going to shake down into a team that will cause plenty of trouble in the senior race. The work of Bert Hall and Jack LeBarr in the nets convinced the crowd that the position left vacant by the departure of Joe Dwyer to the American Hockey League will be well filled. Both boys got a chance last night, Hall playing the first and third periods and LeBarr the second session, and they kicked out the shots in great style. Rose and Clark teamed up well on the defence and they promise to be a tough pair to beat. Up in front the first string forward line, Kane, Legon and McFee were all good individually and only need some work together to round into a formidable attacking division. Legon will be a source of great strength. Always aggressive, he is faster than ever, carries the puck cleverly and he has developed a shot that carries a sting to it. He was a big help last night.

Kane's tricky stickhandling was much in evidence while McFee showed speed and a fine shot. His dash for the Petes' first goal was a brilliant effort and the big boy will fit in nicely. Williams, Maudsley, Foley and Cripps worked their heads off whenever called upon.

The Oshawa team, if Manager Lowe can develop some team work, should do nicely in the dash for the intermediate honors. They have a real goalie in the experienced Smith and Houck and Chartrand, the latter a former Bowmanville player, are a hard checking defence. There is plenty of speed on the forward line where Avery and young Joyce, the latter a junior sub last season, looked particularly good. Joyce hails from that breeding place of good hockey players, Collingwood, and should develop fast. Conlin and Stephens are also useful performers who will be of great assistance.

The game opened on lightning fast ice and the conditions were good until the last period when the surface began to scale and puck-carrying and skating became increasingly difficult.

The Petes had the best of the going in the first two periods. Early in the game they forced the play and Smith had to move fast to handle drives from Rose and Kane. Finally after five minutes hard going McFee broke from his own blue line, steamed away from the Oshawa forwards, split the defence and batted the rubber past Smith. Soon after Red Legon missed a great chance when he took a pass from behind the net by Maudsley, measured Smith cooly and then drove one an inch outside the post. A little later Legon scored on a fast shot from the side but the play was called back for an offside. The Petes led 1 to 0 at the end of the period.

They had plenty of chances to increase their lead early in the second period but Smith did some fine work in smothering rebounds. He flopped on one that Williams snapped back at him and a little later saved nicely when McFee backhanded a hot one after taking a pass from Kane. Once again when Legon drove a lightning shot at him Smith came out and dropped on the puck in time to prevent Kane from netting the rebound. And finally after all these close calls it was Oshawa who scored. Legon had just left the ice to serve a penalty when Avery came down and drilled one from outside the defence that eluded Lebarr and put the teams on even terms. They remained that way until the end of the period.

Soon after the last session Ray Rose impersonated the spirit of Christmas. Hall had spread-eagled to kick out a low shot from Joyce's stick and Rose going back to clear the rebound slid the rubber into his own net putting the visitors into the lead. Legon got that soft one back when he stickhandled through a muddle of Oshawa players to fool Smith at close range, and tied the score. From then on the play did not mean a great deal. The teams were tired and a rolling puck made things miserable for the puck-carrier and both outfits were glad to call it a night when the bell rang for full time.

The teams and summary:

Oshawa—Goal, Smith; sub-goal, Garrison; defence, Houck, Chartrand; centre, Joyce; right wing, Avery; left wing, Conlin; subs, Johnston, Henderson, Stephens, Breman.

Peterboro—Goal, Hall and Lebarr; defence, Rose, Clark; centre, Williams; right wing, McFee; left wing, Kane; subs, Legon, Foley, Maudsley, Cripps.

Referee—W. E. Jackson.

Summary:

First Period.

1—Peterboro, McFee, 5 mins.

Second Period.

2—Oshawa, Avery, 7 mins.

Third Period.

3—Oshawa, Rose, 2 mins.

4—Peterboro, Legon, 5 mins.

Penalties.

Peterboro—Clark, Legon, Foley, Rose, McFee. Total 5.

Oshawa—Joyce 2. Oshawa 2.

Skaters Are Unable To Go To St. Moritz

Mr. Melville Rogers, figure skating champion of Canada, and Miss Marion McDougall and Mr. C. R. Bangs, the pair champions, are unable to make the trip to St. Moritz for the Olympic games this winter. The trio are members of the Minto Skating Club of Ottawa, and notified P. J. Mulqueen, president of the Olympic committee, to this effect this week. Those selected now to represent Canada are: Miss Constance Wilson, lady figure skating champion of Canada; her brother, Montgomery S. Wilson; Miss Cecil Eustace Smith, Miss Maud Eustace Smith and Mr. J. C. Eastwood, all members of the Toronto Skating Club. Mr. Rogers and Miss Cecil Eustace Smith, represented Canada at the last Olymic. Ross Robinson of Toronto and Charlie Gorman of St. John are the speed skaters selected.

SPORT BITS

BRIDGEPORT, Conn., December 23 (Canadian Press). — Jack Delaney will meet Tom Heeney on either January 20 or 27, in Madison Square Garden, under the management of his new pilot, Joe Jacobs, and Tex Rickard will promote the bout, the former light heavyweight champion said here yesterday. The Heeney-Sharkey bout is off, Delaney said.

• • •

BOSTON, Mass. ,December 23 (Associated Press). — Short-handed with the departure of Jim Herberts, who was sold on Wednesday to Toronto, the Boston Bruins yesterday recalled Leland "Hago" Harrington from the New Haven Club of the Canadian-American circuit, for duty with the Hub National League team. Harrington was farmed out to the Eagles a year ago after several seasons of high school and amateur hockey here. He will play his last game for New Haven against the Boston Tigers here to-night.

HOCKEY SCORES.

Hockey games played last night resulted as follows:

National League.

Pittsburgh 3, Maple Leafs 2.
Montreal 5, Americans 2.
Canadiens 5, Chicago 2.

Canadian League.

Hamilton 2, Stratford 1.

Junior O.H.A.

Oshawa 6, Whitby 1.

Exhibition.

Peterborough Srs. 2, Oshawa Int. 2.

Newsy Lalonde Is Given Stiff Penalty

BOSTON, Mass., December 23 (Canadian Press). — Newsy Lalonde, peppery manager of the Quebec Canadian-American Hockey League Club, has been fined $100, and indefinitely suspended —the stiffest penalty the League constitution allows — President Charles O. Clapp announced yesterday. Lalonde was charged with assaulting Referee Sonny Foley during the Boston-Quebec game here last Saturday, as well as precipitating a fight in the players' quarters after the contest.

League referees have been instructed not to allow Lalonde to sit in the players' reservation during his suspension, President Clapp said.

President Clapp said that Manager Hubert C. Milot, of the Quebec Arena had failed to furnish facts requested covering Lalonde's side of the case, and that a meeting of the League's board of governors had been called here for next Tuesday for further discussion of fistac warfare which has marred several League contests this season.

HIGHLIGHTS IN BELANGER-JARVIS FLYWEIGHT BOUT

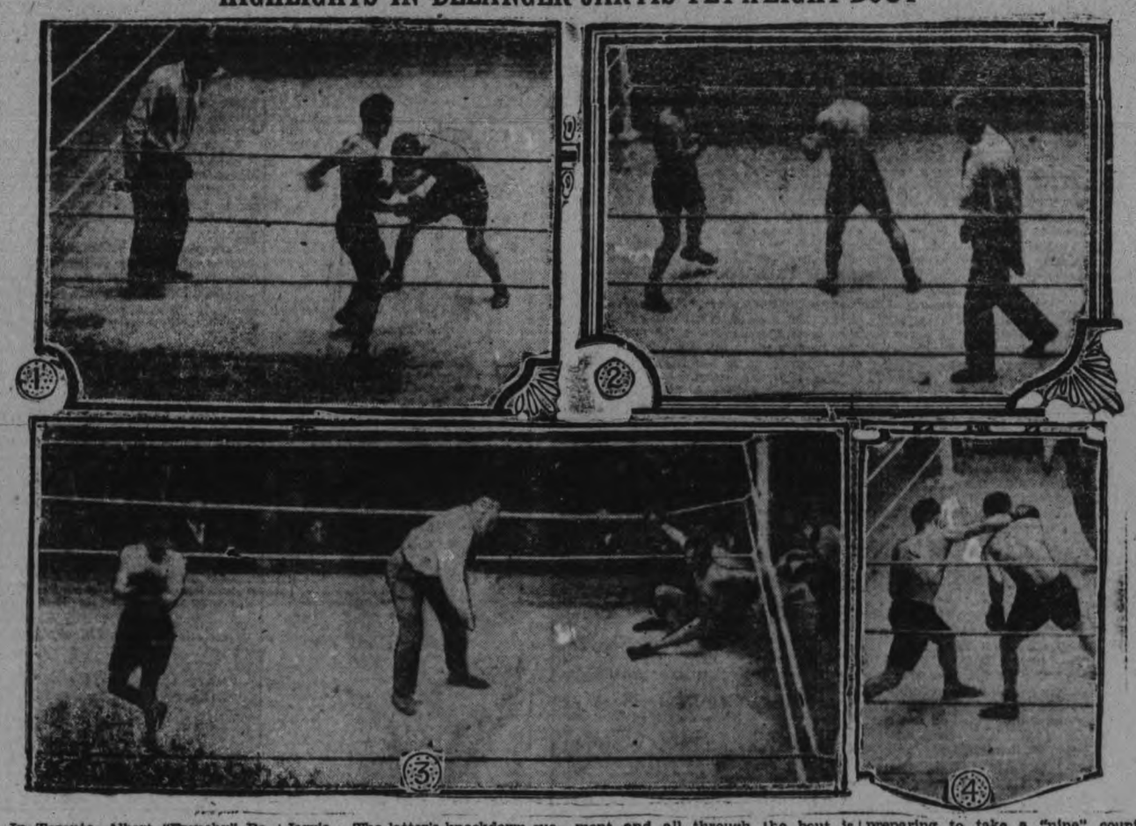

In Toronto, Albert "Frenchy" Belanger, a native Canadian, defeated Ernie Jarvis, of London, England, in a 12-round bout which decided the successor of Fidel LaBarba, the retired flyweight champion of the world. Belanger won a sensational bout which was marked by three clean-cut knockdowns — two by Belanger and the other, of course, by Jarvis. The latter's knockdown success came in the eleventh round and almost turned defeat into victory for him. A slashing, determined offensive for Belanger in the twelfth and final round, however, settled the verdict beyond all doubt, and Jarvis was the first to acknowledge that his opponent was the better man. Jarvis' sportsmanship in this acknowledgment and all through the bout is worthy of the traditions of the English prize ring. No. 1 shows Belanger, the winner, boring in and blocking Jarvis' left hook. No. 2 shows the boys sparring for an opening. Jarvis on the LEFT and Belanger on the RIGHT. No. 3 shows the first knockdown of the battle. Jarvis is down from a left to the body and is preparing to take a "nine" count, which, however, was interrupted at "two" by the bell ending the round. In the CENTRE is the referee, Lou Marsh of Toronto, and on the LEFT is Belanger hustling to the farthest corner as the rules require. No. 4 shows Belanger ducking inside of Jarvis' powerful right hand swing. He did not always get inside of it.

NEXT BOUT WITH GENARO

Belanger Not to Pay Any Attention to Challenge of Schwartz.

MUST WAIT HIS TURN

TORONTO, Dec. 23.—Johnny McCoy, Willie Davis, Izzy Schwartz and Frankie Genararo are all hot on Frenchy Belanger's trail and as far as the Queen City's favorite pugilist is concerned they can't come too fast for him. But they will have to wait their turn. He is in no hurry to risk his title and considering the hard seige that he has been through the last few weeks he is justified in taking a holiday.

Three winning bouts with the best flyweights in the game in as many months is a big undertaking for a boy who was little known outside of his own particular bailiwick until he started his climb to eminence by taking the measure of Newsboy Brown last October. Belanger was not given much chance when he was matched with Leo Flynn's ace but he not only outboxed but outslugged the Sioux City veteran. Frankie Genaro, twice conqueror of Pancho Villa, winner over Jimmy Wilde, was next in line and the foxy Italian made it much more interesting for the impetuous Belanger than any of the boys he has met either before or since.

Frankie showed Frenchy a few tricks that were new to him especially in the close work and managed to make it close as a consequence. With a more experienced referee in the ring he might not have been able to get away with his grape vine tactics but even that is doubtful as Genaro is a master boxer and what he doesn't know about ring craft isn't worth knowing. As Belanger's next bout is likely to be with the same wily workman it behooves him to polish up his technique.

The champion's contest with Ernie Jarvis was probably the most sensational of the three mainly because of the great rally staged by the Britisher when he looked to be a soundly beaten performer. It is a certainty that Frenchy will not allow himself to be caught napping in similar fashion again. With victory virtually in his grasp he grew careless and almost tossed off the bout.

Jarvis must be given credit for taking advantage of the situation. Had he not been visibly weakened by the punishment that he had assimilated in wholesale fashion before the big moment presented itself to him he might have polished off Dave Garrity's protege. Belanger invited the catastrophe, first by shifting his stance and second by disdaining to take the count when he was in distress. That he weathered the storm was a miracle but he did and then went on to win almost by himself. His great recovery bordered on the uncanny.

No attention will be paid to Schwartz's claims for a bout until Genaro's pretensions have been disposed of next month. Then if Frenchy repeats his victory over the New Yorker he will be ready to meet Tex Rickard's candidate or for that matter McCoy, who is coast champion, or Willie Davies who is the boss of the division from a Pennsylvania standpoint.

OFFICIALS SUED BY TORONTO MAN

Owners of Chicago "Black Hawks" Face Suit for $700,000.

CHICAGO, December 23 (Canadian Press). — Major Frederic McLaughlin, wealthy sportsman, and two minor officials of the Chicago "Black Hawks," professional National Hockey League team, of which McLaughlin is president ,yesterday were sued for $700,000 by Edward J. Livingstone ,of Toronto, a pioneer hockey promoter, who charged conspiracy to eliminate him as a hockey club owner.

Because he is an alien, Livingstone brought suit in the Federal District Court.

The petition details steps of the alleged conspiracy to render a hockey league franchise worthless, obtain illegally players Livingstone claims he had under contract, and finally to oust him from organized professional hockey.

William J. Foster and John S. Keogh were the others named.

Livingstone contends the defendsants, Alvan H. Warren, Jr., president of the American Hockey Association, Paul W. Loudon, a director, Frank Calder, president of the National Hockey League, and William F. Grant, secretary-treasurer, conspired to destroy his franchise and the property rights of players under contract.

Livingston claims Marvin P. Wentworth, Edward D. Graham, Robert Burns, and Ralph F. Taylor, hockey stars, were paid $500 to $1,000 by McLaughlin to break contracts with him.

As a result of the contended conspiracy, the Toronto man charges that he lost his franchise in the American Hockey Association and had to abandon a lease on the Chicago Coliseum, where his team, the Cardinals, played.

STRATFORD LOSES.

Bogardis One of Hamilton Stars in Game With Nationals.

STRATFORD, December 23. — The Stratford Nationals took their second beating of the week here last night at the hands of the Hamilton Tigers, the same team that beat them earlier in the week, and by the same score, 2 to 1. In order to give staffs of stores an opportunity to witness the contest, the game was not called until nine o'clock, and was witnessed by a fair-sized crowd. The first period went scoreless, the visitors got their two in the second, while Stratford scored their lone tally in the final stanza. The victory elevated the Hams to second place in the Canadian League standing.

The visitors played their positions well, with Bogardis, the former National player, Green and Roth the outstanding players. Roth proved a regular burr and broke up attack after attack. Brydson's forte was his quickness in breaking, and he drilled in a number of good shots on Dolson. Green played well both defensively and offensively.

— FOR SALE —
New and Second-hand Rubber and Leather Belting, Pulleys, Shafting, Pipes, Wiping Rags, etc., at Lowest Prices. Also COTTON BAGS for Sale.
APARTMENTS to Let. Low Rent.
A. LOW & CO.
355 Bethune Street
Phone 697—Nights and Holidays 1027

Our Boarding House - - - - - - - - - - *By Ahern*

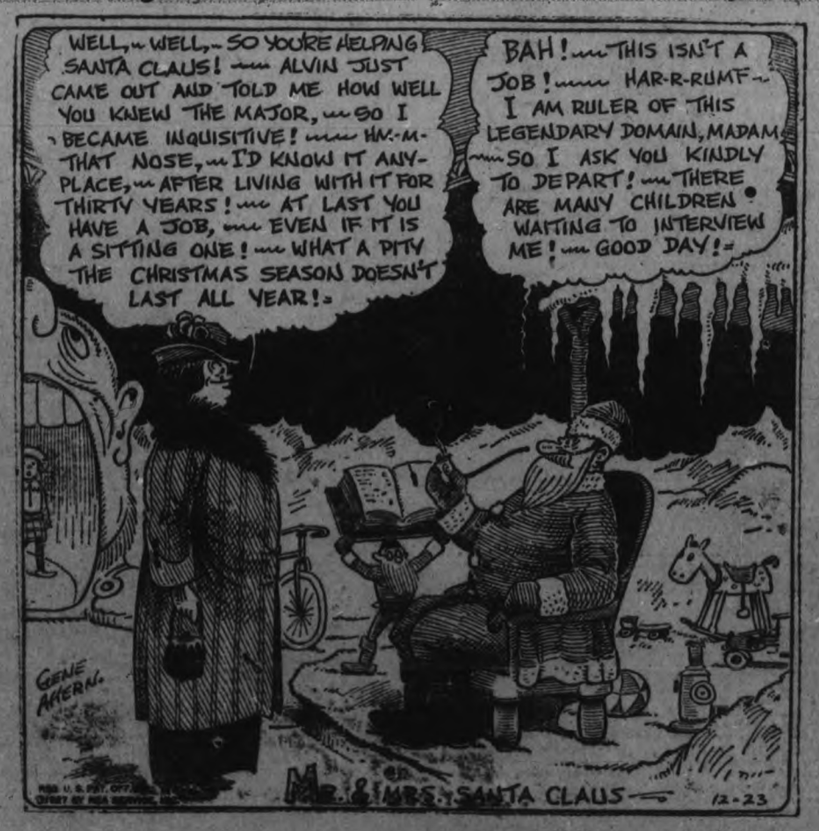

Remember
WILSON'S
BACHELOR
CIGAR
for men
and young men
in attractive
Christmas cartons of
10's, 25's and 50's
CHRISTMAS 1927

PIRATES ENTER WIN COLUMN BEATING LEAFS

Score Tying Goal in Last Minute and Win in Overtime.

MAROONS WIN.

Defeat Americans in New York—Canadiens Win at Home.

TORONTO, Dec. 23.—For a team that is down in the cellar of the National League standing the Pittsburgh Pirates showed an extraordinary amount of dash and fight in their league engagement with the Maple Leafs last night, and these were the qualities that brought them through to their first win in twelve games, as they certainly didn't have any of the luck of the game. Local fans have been bemoaning the fact that the Leafs have not been getting the breaks this season, but last night they nearly balanced their account in this regard and yet could not win, the Pirates leaving for home with a 3 to 2 victory after 31 seconds overtime. Quite a proportion of the smallest crowd of the season did not see the finish of the game as the Leafs were leading by 2 to 1, all three goals having been scored in the first period, with less than a minute to go and the Pirates were playing one man short through a penalty to Burke and many of the spectators left.

The Summary.

First Period—
1. Pittsburgh, Cotton 12.50.
2. Maple Leafs, Rodden (Bailey) 5.22.
3. Maple Leafs, Carson, 1.37.

Second Period—
No score.

Third Period—
4. Pittsburgh, Milks, 19.40.

Overtime Period—
5. Pittsburgh, McKinnon, 31.

Final score: Pittsburgh 3, Maple Leafs 2.

MAROONS 5, AMERICANS 2.

MADISON SQUARE GARDEN, Dec. 23.—The flashy Montreal Maroons climbed all over the New York Americans in a game full of scoring, fighting, penalties and the mischance of hockey last night. The score was 5 to 2, and all of the eight thousand customers had a thrill, for until the last period no one could say which team would win.

The Maroons won because they obtained an early lead, and then adopted the policy that a fine offence is the best defence. They ran riot in the last spasm, the Star-Spangled team frantically charging, only to find that Nels Stewart, Babe Seibert or Hooley Smith had eluded them and was driving down the ice on an unguarded Joe Miller. Joe had a bad night, for he was gashed over the eye by a flying puck at the close of the first period, and the session was cut short to allow him to recover.

Canadiens 5; Chicago 2.

MONTREAL, Dec. 23. — The slim figure of Aurel Joliat emerged triumphant from the Canadien-Chicago Black Hawks National Hockey League match here last night. The little left winger of the local club secured three goals, all as the result of clever team work and unselfish passing by his team-mates. The score was 5 to 2 in favor of Canadiens.

Chicago secured a two goal advantage in the second period through scores by Keats and Mackay. The first period was scoreless. Just as the second period ended Herb Gardiner got Canadiens' first goal.

The third had hardly started when Joliat went on a scoring rampage. Morenz, Mantha and Gagne were credited with assists. Gagne got the last goal of the game with a rush around right wing.

The game was lightning fast all through. The Chicago forward, particularly the veterans, Mackay and Irvin, tried hard, but found Hainsworth and his guard too strong. Gardiner in Chicago's nets turned back shot after shot, but could not weather the storm of pucks poured upon him.

Many People Offer Advice to Rescuers

PROVINCETOWN, Mass., December 23 (Canadian Press). — At least 250 persons throughout the country think they know how the crew of the S-4 could have been rescued. Telegrams and letters from that number of people were sent the mine sweeper Falcon, suggesting the use of almost everything from magnets to towboats. One woman advised the Navy to use a magnet, and an anonymous adviser told the rescue workers to force flowering plants through the torpedo tubes. The oxygen in the plants would keep the survivors alive, the writer said. A letter brought Diver Tom Eadie at Provincetown a religious badge to attach to the S-4.

"It may be of great help, who knows," the writer said. Eadie kept the badge to fasten to the conning tower so that it would be the first thing out of the water when the wreck was brought to the surface.

MEDICAL.
DR. BUCHANAN, F.R.C.S., Edinburgh M.R.C.S. Eng., L.R.C.P., London, Eye Ear, Nose and Throat Specialist. Hours, 9-11, 2-4 p.m., and 7-8 p.m. Phone 519. Office, corner Water and Murray streets.

DR. C. C. CRAGG, Eye Ear, Nose and Throat. Office, Clinic Building, corner Charlotte and Reid. Phone.

Free Oil to Automobile Owners
J. J. DUFFUS, LTD.
Announce the Grand Re-opening of their new Filling Station.
"SNAPPY SERVICE."
As compensation for the inconvenience to AUTOMOBILE OWNERS during the past week WE WILL GIVE ONE QUART OF OIL FREE WITH EVERY five gallons of gasoline for one week, commencing SATURDAY MORNING NEXT, DECEMBER 24th.
Equipment more up-to-date; Service more SNAPPY than ever.
Ethyl, Premier and White Rose Gasoline.
Oil for ALL cars (High Grade only).
Guaranteed Anti-Freeze, Free crank case service and FREE AIR FOR EVERYBODY.
Come as OFTEN as you like, we will serve you. OPEN DAY AND NIGHT.
Snappy Service Filling Station
J. J. DUFFUS, LTD.
2d-143

CAPITOL

TONIGHT TOMORROW

William Fox Presents

Tom Mix in

SILVER VALLEY

Also

"THE COLLEGIANS"

SPECIAL CHILDREN'S MATINEE

TOMORROW, 2.30

A CANDY CANE

To Every Child Attending This Performance

HERE'S TO YOUR HEALTH

BY DR. FRANK McCOY

The Fast Way to Health

© 1926 McCOY HEALTH SERVICE - LOS ANGELES - CAL.

LEARNING THROUGH THE EYES

The eyes speak with an eloquence and truthfulness which surpasses speech. They are windows through which one can easily see into the soul of friend or stranger. We see the look of the lion or the lamb, of the saint or the sinner, of the lover or the enemy, and that first look into strange eyes will often tell a tale far different from the story he tells you with language trained and cultivated to effect his hidden purpose.

Our own conduct is much controlled by the fact that other people can see and observe our actions. How different we would act if we knew that everyone in the world but ourselves were blind! How changed would be our dress—our every action!

The questioning, critical glance of our neighbor keeps us always as actors on the stage of life. Yet, how true it is that no two people react the same to the same visual stimulus. We are always limited in our reactions to a sight stimulus by the amount of understanding we have of what we see.

The artist is affected by a landscape in a very different way from the realtor. The artist sees more of the beauty in the natural colors of the rolling hills, while the realtor dreams his vision of a profitable and practical subdivision. The physician sees the tired, enervated, bilious look of a patient, while the judge sees before him the same man only as a vicious criminal. Each has his viewpoint true to his understanding.

How unwise it is for us to criticize the viewpoints of others whose training and environment have given them a different perspective from our own. We will find it of infinitely more value to observe the actions of others as a student studies the example of his teacher. For instance, it is folly to waste time and energy in trying to reform the food drunkard. If his behaviour brings on physical ruin, we are at liberty to profit by his mistakes.

We learn by what we see a great deal more than by any other teaching, and the amount that we benefit by such visual education depends entirely upon our mental equipment.

If we cannot today learn at the feet of the glutton our lesson about food intemperance, we will surely do so some time in the future when our stock of knowledge is enriched by more experience and observation.

As our mastery of the health problem is more secure, we will visualize more and more the ideal of a beautiful body, and learn to look for beauty of body and soil in those with whom we come in contact in our daily life. We will then watch to find out what kind of habits make for health, and learn to comply with nature's laws.

If you will use your eyes to learn your daily health lessons, you will find yourself richly repaid with knowledge that no amount of philosophy or preaching can impart.

Questions and Answers.

Question: Mrs. F. asks: "What causes the palate to often drop down on the tongue, and what can be done to prevent it?"

Answer: The average soft palate touches the back of the tongue part of the time. If it bothers you very much there is a simple operation you can have performed which consists of clipping off the end of the soft palate if it is too long.

Question: W. J. L. asks: "What foods may be used with the starchy foods?"

Answer: Starchy foods should be used only with the cooked and raw non-starchy vegetables.

Question: Mrs. A. L. T. writes: "Please advise if in playing golf with a person who is in the first stages of tuberculosis, one is in danger of taking it."

Answer: I do not consider there is the slightest danger of contracting tuberculosis from another even through close contact. However, I would advise you to tell your tubercular friend to stop playing golf, as the swinging necessary with a golf club is too strenuous for one who is suffering from any form of pulmonary trouble. Tell him to take his exercises by walking long distances each day, but to stop exercising his upper body.

Question: Polly asks: "Could you please tell me the cause of a staggering and dizzy feeling in my head in the mornings, and the remedy? Also the reason for a rash completely covering the body when a person gets excited? I was listed as 50% anemic two years ago. Would this have anything to do with it? My weight is about 170 pounds.

Answer: If you are still anemic, that could account for your dizziness in the morning and also for the rash on the body. Have a blood count made in a laboratory, send me the report, and I will give you further advice. Be sure to give your full name and address.

Uncle Wiggily

By HOWARD R. GARIS

To-day's Bedtime Story

UNCLE WIGGILY'S CHRISTMAS DOLL.

(Copyright, 1927, McClure Syndicate.)

"Who is there?" asked Uncle Wiggily. The old gentleman rabbit, as you may remember, was in the backyard of the house where Mrs. Blue Heron, the long-legged bird had lived. The bunny had taken off the line a big stocking which Mrs. Heron had forgotten as the flew south for the winter.

Uncle Wiggily wanted a long stocking so he might get plenty of Christmas presents in to give away to boys and girls whom, otherwise, Santa Claus might forget. But, as I told you in the story last night, no sooner had he taken the Heron lady's stocking off the line than a voice cried:

"Stop!" So, of course Uncle Wiggily asked,—

"Who is there?"

"I am!" snarled an unpleasant voice. "What do you mean by taking my wife's long stocking?" With that the sly and hungry Weasel crept out from beneath a pile of snow and slithered toward the rabbit.

"Dear me! There must be some mistake!" said Uncle Wiggily gently. "This stocking belongs to Mrs. Heron, a bird with two long legs. How can she be your wife when you have such little short legs?"

"Never mind about that!" snarled the Weasel. "She's my wife all right and, just for you taking her stocking, I'm going to bite you!"

"Oh, I think you must be mistaken," said Mr. Longears, gently. "Mrs. Heron has only two legs and you have four. You couldn't possibly be her husband."

"Yes, I could!" snarled the Weasel. "My wife was very contrary. She always insisted on having only two legs. She could just as well have had four. I'd have paid for 'em! Now get ready to be bitten!"

"Oh, but just another moment, if you please," went on Uncle Wiggily. "You are an animal, Mr. Sly Weasel, and Mrs. Heron is a bird. She could not have been your wife."

"I tell you she was!" insisted the ugly chap. "She was contrary I tell you! She said she'd be a bird and I could be an animal if I wanted to, and, of course, I did. So you took my wife's stocking and, just for that, I'm going to bit you! Here I come!"

Of course Mrs. Blue Heron was no more the wife of the Sly Weasel than the doorknob was. The bad chap just said that to have an excuse for eating Uncle Wiggily.

"Give me back my wife's long stocking!" snarled the Weasel.

"Oh, well, if you insist, here it is!" said the bunny gentleman suddenly. With that he began whirling and twirling the long stocking around in the With that he began whirling and twirlair with a zizzling sound. And, all at once, the foot of the stocking hit the Weasel 'ker-bunko alongside his head, for the rabbit gentleman was twirling the stocking around very fast and close to the Weasel.

"Socko!" went the Heron lady's stocking on the side of the Weasel's head.

"Oh, what a hard knock!" cried the Weasel. And away he ran, not bothering to bite Uncle Wiggily. The rabbit gentleman emptied the chunk of ice from the toe of the Heron lady's long Christmas stocking, and then hopped on his way back to his bungalow.

"Well," said Mr. Longears to himself as he skipped along. "I have a Christmas stocking, but, as yet, I have nothing to put in it."

"Why don't you put me in?" suddenly asked a voice near a snow bank.

"Who are you?" asked the rabbit.

"I am a Christmas Doll," was the answer, and then, surely enough, out of the snow drift came walking a beautiful Christmas toy doll with round, staring blue eyes that looked straight at the rabbit. "Put me in the stocking," begged the Christmas Doll. "If you do, something wonderful will happen."

And whether the rabbit did this or not, and what happened after that, you may read about in the next story which will be called Uncle Wiggily's Christmas skates.

STOP WORRYING!

Worrying and fretting over every little thing will wreck you. Before it's too late take

DR. MILES' NERVINE GUARANTEED

Sold by The Rexall Drug Stores.

SISLER GOES TO SENATORS

(By Alan J. Gould, Associated Press Sports Editor.)

NEW YORK, Dec. 23 (A.P.).—Regarded five years ago as one of the greatest all-around players of all time and worth at least $150,000 as baseball values go, George Sisler was sold outright yesterday by the St. Louis Browns to the Washington Senators for a sum understood not to be in excess of $25,000.

Although the famous first baseman was sought by at least three other clubs, reports were current that he had brought as low as $15,000 in the open market, a tenth of his value while at the height of his career and before he was attacked by eye trouble. This figure, however, apparently was confused by some observers with the salary called for in his contract, which the Senators will take over.

The sale of Sisler, who has been with the Browns for the past twelve years—three of them as manager—marked another step in the breakup of the St. Louis club, promised recently by Phil Ball, the president, and apparently to be fulfilled with a complete reorganization.

There were at least a half dozen other deals consummated and as many others "in the air."

Emil Yde Released

Principal among them was the release of Emil Yde, southpaw pitcher and National League sensation three years ago, along with Catcher Roy Spencer by the Pittsburgh Pirates to Indianapolis with the understanding that the Corsairs will have their pick of the Hoosier roster for 1928.

Both Yde and Spencer have been with the Pirates for four years but they saw little activity last season.

Johnny Bassler, Detroit catcher, and rated among the foremost major league backstops a few years ago, was released to Toronto in payment for Red Hargrave, another receiver, but probably will start the 1928 season with the Hollywood, Calif., club of the Pacific Coast League. Negotiations to obtain Bassler as well as Red Wingo, outfielder, from Toronto, were opened by Oscar Vitt, Hollywood manager.

Toronto figured in another deal by selling Shortstop Bob Lamotte and Outfielder Andy High, both former major leaguers to Baltimore for $6,000.

Mussolini Pardons 300 For Christmas

ROME, Dec. 23.—(United Press).—Three hundred persons who had been sentenced to enforced domicile, meaning exile have received a Christmas present from Premier Mussolini. In the past few days the Dictator has pardoned these men who had been sentenced for political offences.

Although faces may be lifted to keep a person looking youthful, science has not yet discovered any method of rejuvenating the hands, which show age more than faces.

JOLLY JINGLES

By Graham Hunter

THEATRES

AT THE REGENT.

KEN PULLED FILM RESCUE, BUT IT WAS REAL THING.

A daring act of heroism — and the more daring because in spite of the clicking cameras that recorded it, it was real — was performed by Ken Maynard, cowboy star, during the screening of "Somewhere in Sonora," his latest First National production made by Charles R. Rogers, now playing at the Regent Theatre here.

Unfortunately, it was one of those happenings which are generally used in fiction and rarely believed unless seen. Yet fifty members of the company testify to its happening

Al Rogell was directing a scene in one of Mexico's canyons. The action required Kathleen Collins, the leading lady, and Yvonne Howell to be driving in a buckboard led by two horses, who were supposed to run away. The horses, frightened at the action, instead of doing a "make-believe" runaway, started on an actual one and went tearing down the canyon, alongside of which was a yawning chasm several thousand feet deep.

Ken Maynard, star of "Somewhere in Sonora," immediately hopped on Tarzan, his horse, and tore after the runaway team. He effected a rescue such as has never been seen on the screen, for the buckboard was beginning to lean over towards the chasm by the time he caught up with it and grabbed the flying reins in his hands. He jumped from Tarzan to the nearest horse in a manner similar to stunts he has done before. The difference was that prior to this incident they had been but "stunts" and here the lives of both girls depended on his doing it successfully.

AT THE CAPITOL.

TOM MIX, WITH "TONY," IN "SILVER VALLEY"

One of the peppy Tom Mix pictures that are really entertaining and have such a thrill in the exploits of the star's wonder horse, Tony, is the feature at the Capitol Theatre for this week-end.

The hero has a different role this time. Usually, he occupies most of the picture with a series of startling episodes that display the skill, both of himself and his superb horse. In "Silver Valley," he is an aviator and does equally thrilling stunts in the air.

The story is the usual whirlwind of hasty episodes, with a heroine who requires to be rescued several times, a gang of bandits, a gold chest, and a brawny, brainy hero. Dorothy Dwan has the role as the heroine, with an excellent supporting cast.

One of the entertaining "Collegians" pictures accompanies the big picture, and a number of shorter reels.

Bridge Me Another

By W. W. Wentworth

(Abbreviations: A—ace; K—king; Q—queen; J—jack; X—any card lower than 10.)

1—What punishment is imposed in Kahara for failure to draw trumps?

2—Why should you watch all discards?

3—At what point in the game is bluffing permissible?

THE ANSWERS

1—Death by having tricks shot at the culprit.

2—They give valuable information as to position of cards.

3—Toward the end, forcing opponents to discard high cards of a suit so that your small cards may make a trick.

(Copyright, 1927, by the Ready Reference Publishing Company.)

After a Good Cry, Use Murine

When Eyes are Red and Swollen from Weeping apply Murine. The Redness and Puffiness will Quickly Go. Harmless!

Subway to Run Through Boneyards In Catacombs Beneath Paris Cellars

PARIS, Dec. 23 (United Press).—The ghastliest subway in the world soon will be run through a charnel house of six million skulls and countless millions of bones of Parisians who have died in the course of centuries

Engineers now are tracing a path through the famous Catacombs for a subway which is to relieve the congested traffic of the southern section of Paris. Wherever possible the bones will be untouched, but the subway will be walled in to cut off the view of tiers upon tiers of loose bones.

Drills and electric trip-hammers are pounding away in the cavern which was the burial place of millions of mysteries as well as millions of dead. For generations thieves have used the Catacombs for their lair, knowing that they were safe there. It would take veritable regiments of gendarmes to corner them in this vast underground city of the dead

The Catacombs originally were hollowed out as a quarry. Then they were used as a depository for skeletons dug from Paris cemeteries which were later turned into building lots.

The skulls were built into pyramids and the bones laid crossways to form walls. They are remarkably well preserved.

REGENT

NOW PLAYING

KEN MAYNARD

in

'Somewhere in Sonora'

This is without peer. One of the greatest classics of Outdoor Adventure ever screened

SPECIAL CHILDREN'S MATINEE SATURDAY AFTERNOON

CANDIES FOR EVERY CHILD IN ATTENDANCE

Lyrics Of Life

(By Douglas Malloch.)

THE WAY TO LEARN.

The game of bridge is much too deep
For my poor mind to comprehend.
I find it very hard to keep
The lead, or even keep a friend.
The other man can make a deuce
Do more for him that I a king.
I often murmur, "What's the use?"
I just can't seem to get the thing.

The game of bridge my youngster plays
The neighbors say is pretty good,
And how he learned its rules and ways
I never really understood.
I asked him how it was he won,
The proper play he always picked.
And got this answer from my son:
"I learned to play by getting licked."

The game of bridge, the game of life,
Are not so different, I guess.
They're both a battle, both a strife
Of brains and courage, more or less
The ones who won were not the men
The mule Misfortune never kicked.
When down they just got up again
And learned to play by getting licked.

(Copyright, 1927, Douglas Malloch.)

Blue Serge Suits

Men's and Young Men's English Botany Serge Suits. All-Wool. Fast color Navy Blue, smart models in Single-breasted and Double-breasted style. Sizes 34 to 42.

$24.50

MEN'S SHOP.

Canadian Department Stores Limited

SUCCESSORS TO THE CRESSMAN CO., LTD.

Christmas Gift Suggestions

Shop Early and Avoid Disappointment

HIS ROYAL HIGHNESS—THE BABY

Rocking Horse.
Building Blocks.
Doll.
Horn.
Teddy Bear.
Silver Mug.
Linen Picture-Book.
Gold Clasp-Pins.
Kiddie Koop.
Stuffed Animals.
Baby Plate.
Bonnet.
Mittens.
Rubber Balls.
High Chair.
Silver Rattle.
Engraved Spoon.
Teething Ring.
Bootees.
Patent Leather Slippers.
Baby Ring.
Wooly Bathrobe.
Fur Hood.
Go-Cart.
Fur Robe.
Embroidered Pillow.
Rubber Bibs.
Decorated Coat Hanger.
White Dress.
Embroidered Linen Bib.
Teddy Bear Blanket.
Silver Napkin Clasps.
Child's Perringer.
Knife, Fork and Spoon Set
Brush and Comb Set.
Ivory Puff Box for Baby.
China Egg Cup.
Pillow for Carriage.
Small Wicker Rocker.
Wooly Sleepers.
White Mitts.
Jack-in-the Box.

FOR JACK

Miniature Automobile.
Jack-in-the Box.
Noah's Ark.
Roller Skates.
Toy Soldiers.
Skates and Hockey Stick.
Puzzles and games.
Napkin Ring.
Rubber Boots.
Camp Knife for Hikers.
Erector Sets.
Miniature Golf Set.
Woollen Gloves.
Box of Crayons.
Toboggan.
Bobsleigh.
Miniature Aeroplane.
Mechanical Toys.
Toy Gun.
Book of Adventure Tales.
Magic Lantern.
Indoor Quoit Set.
Small Dog or Kitten.
Belt.
Toy Soldiers.
Football.
Bicycle or Tricycle.
A bowl of Goldfish.
Toy Horse.
Moccasins.
Wrist Watch.
Dumbbells.
Coasting Wagon.
Brass Horn.
School Bag and Pencil Set.
Small Writing Table.
Leather Pocketbook.
A Toy Ship.
Indian War Belt.

FOR JILL

Mamma Doll.
Set of Dishes.
Teddy Bear.
Kindergarten Sets.
Doll Carriage.
Miniature Stove.
Nursery Rhymes for Gramaphone.
Cradle.
Box of Paints.
Picture Books.
Doll's House.
Games.
Mittens.
Fur Neckpiece.
Toy Piano.
Skipping Rope.
Gold Chain, Ring or Bracelet.
Figured Handkerchiefs.
Cup, Saucer and Plate.
Small Table and Chair.
Child's Umbrella.
Skates.
Sleigh.
Bedroom Slippers.
Wooly Bathrobe.
Music Roll.
Small Writing Desk.
Sewing Basket.
Silver Pencil.
Box of Assorted Candies.
Sleigh.
Toy Stove.
Box of Children's Stationery.
Tiny Enamel Bedroom Clock.
Wristlet Watch.
Blue Enamel Dressing Set.
Doll's Wardrobe Trunk.
Nursery Rhyme Music Book.
Party Frock.

FOR BROTHER

A Radio Outfit.
Military Brushes.
Skates and Hockey Boots.
Punching Bag.
Boxing Gloves.
Moving-Picture Outfit.
Fountain Pen.
Sweater.
Indian Clubs.
Toboggan.
Dumbbells.
Gold Watch.
Hosiery.
Dress Gloves.
Physical Culture Equipment.
Key Case.
Raincoat.
Reading Chair.
Bronze Ornament for Den.
Bathrobe.
Silk Pyjamas.
Scarf.
Field Glasses.
Desk Clock.
Umbrella.
Junior Billiard Set.
Safety Razor.
Sporting Picture.
Cornet or Guitar.
Silk Handkerchiefs.
Tie pin.
Pocket Knife.
Leather Pocketbook.
Set of Tools.
Flashlight.
Pigskin gloves.
Cuff Links.
Silver Match Box.
Shin Pads.
Gauntlets.
Radio Table.
Bird House.
Collie Dog.
Silver Dog Collar.
Collar Box.
Pearl Dress Set.
Bloodstone Ring.
Smoking Set.
Brass Desk Set
Bookcase.
Skis.

FOR SISTER

Brush and Comb Set.
Silk Umbrella.
Box of Stationery.
Manicure Set.
Crepe de Chine Scarf.
Fur-Lined Gloves.
Violin or Banjo.
Snowshoes or Skis.
Silk Dressing Gown.
Kodak.
Diary.
Dainty Lingerie.
Ring.
Pendant.
Party Pumps.
Moccasins.
Silk Stockings.
Golashes.
Pretty Handkerchiefs.
Water Color Picture.
Racoon Coat.
Brass Desk Set.
Piano.
Dresser Clock.
Ukelele.
Sweater Coat.
Fur Neckpiece.
Bookcase.
Cedar Chest.
Bridge Cards.
Five-Pound Box Bonbons.
Bedroom Cushions.
Leather Hat Box.
Gold or Silver Bracelet.
Corsage Bouquet.
French Negligee.
Dressing Table.
Photo Frame.
Chafing Dish.
Hair Dryer.
Golf Knickers.
Ornaments for Dresser.
Club Bag.
Golf Sticks.
Racing Skates.
Basketball Outfit.
Book of Theatre Tickets.
Tea Sets.
Earrings.
Curling Set.
Perfumes.
Wardrobe Trunk.
Bobbed-Hair Comb in Case
Books.
Book-Ends.
Silver Basket for Flowers
Silk Step-ins and Vest.
Bridge Table.
Beauty Make-Up Case.
Winter Hiking Costume.
Opera Glasses.
Silver Mesh Bag.

FOR MOTHER

A Phonograph.
Silk Umbrella.
Brooch Pin.
Bracelet.
Necklace.
Coffee Percolator.
Dresser Clock.
Fancy Kid Gloves.
Spanish Shawl.
Jewel Case.
Gate-Leg Table.
Boudoir Lamps.
Subscription to The Examiner.
Fur Coat.
Silk Lingerie.
Tea Wagon.
Imported Scarf.
Electric Toaster.
Brass Tea Kettle.
Lounging Robe.
Oriental Bowl or Vase.
Photo Frame.
Silk Hosiery.
Oriental Rug.
Opera Glasses.
Box of Stationery.
Ornaments in Glass or Bronze.
Vacuum Cleaner.
Piano.
Shopping Bag.
Basketry.
Set of Scissors.
Writing Table.
Ivory.
Coupe or Sedan Motor Car
Scotch Knitted Suit.
Under-Arm Bag.
Cedar Chest.
Chesterfield.
Candlesticks.
Table Silver.
Table Linen.
Silk Puffs.
Satin-Brocade Pumps
Electric Pad.
Writing Table.
Brass Desk Set.
Bronze Ornament.
Hand Bag.
Silver Thimble.
Colored Glass Vase.
Corsage Bouquet of Violets
White Gold Ring Set With Solitaire.
Sautoir Watch.
Clock With Chimes.
Bit of Oriental Tapestry.
Dresden China.
Brass Tray.
Silver Tea Service.
Music Cabinet.
Cut Glass Pieces.
Jardiniere Stand.
Bridge Cards.

FOR DAD

Ship Model for Den.
Gramophone Records.
Smoking Set.
Bedside Lamp.
Box of Favorite Cigars.
Camera.
Trousers Press.
Saxophone.
Smoking Jacket.
Gauntlets.
Walking Cane.
Chess Set.
Automobile—Latest Model.
Subscription to The Examiner.
Motor Rug.
Folding Umbrella.
Fashlight.
Desk Clock.
Bill Fold.
Slippers.
Card Table.
Fountain Pen and Pencil Set.
Cigar Lighter.
Silk Pyjamas.
Set of Pipes.
Silver Match Box.
Field Glasses.
Five-Year Diary.
Picture for Den.
Arm Chair.
Skiing Equipment.
Sundial.
Linen handkerchiefs.
Fur Robe for Motoring.
Watch and Fob.
Lodge Emblems.
Military Brushes.
Book-Ends.
Radio.
Key Case.
Bridge Set in Leather Case
Gold Ring With Lodge Crest.
Cigaret Case in Silver.
Pearl Tie Pin.
Spats.
Brief Case.
Brass Desk Set.
Mother o' Pearl Dress Set.
Silver Buckle.
Soft Collar Pin.
Pocket-to-Pocket White Gold Chain.

FOR SWEETHEART

Necklace.
Bracelet.
Silver Basket Filled With Roses.
Oriental Candy Box of Bon-bons.
Brass desk set.
Ivory Dresser Set.
Books.
Music.
Etching.
Sewing Table.
Bronze Ornaments.
Silver Mesh or Bead Bag.
Vanity Case.
Gem-Set Wrist Watch.
Jeweled Powder Compact.
Subscription to The Examiner.
Manicure Set.
Jeweled Fan.
Silver Photo Frame.
Dresden China Pieces.
Bowl of Oriental Design.
Book-Ends.
Dresser Clock.
Gramophone Records.
Venetian Glass Bouquet Holder.
Lustre Cups and Saucers.
Boudoir Lamp.
Dresser Set.
Powder Box of French Sea Shells.
Bohemian Cut Console.
Paragon Tea Set.
English Brass Shoe Horn.
Engagement Ring—White Gold, Octagon Solitaire.
White Gold Shoulder Pin.
Colored Glass Candy Jar.
A String of Lustrous Pearls.
Silk Umbrella With Carved Ivory handle.
Watercolor of Flowers.
Guitar.
Electric Grill.
Book of Canadian Fiction.
Sedan Motor Car.
Bridge Cards.

GIFTS THAT BRIGHTEN THE HOME

Antique Brass Fire Pieces.
Grandfather Clock.
Kitchen Cabinet.
Mirror.
Floor Lamp.
Hand - Carved Gate - Leg Table.
Silver Service.
Oriental Pillows.
Brass Door Knock.
Upholstered Chairs.
Radio Table.
Bowl of Flowering Bulbs.
Pictures.
Books.
Bookcase.
Spinet Desk.
Hand-Carved Tea Wagon.
Electric Range.
Basket of Flowers.
Bridge Cards.
A Nest of Tables.
Electric Percolator, Grill and Toaster.
Oriental Rug.
Windsor Chair.
Subscription to The Examiner.
Umbrella Stand.
Library Table.
Oriental Screen.
Electric Motor Washer.
Dinner Set of Wedgwood China.
Silk Down Puff.
Wool Blankets.
Silk Cushion.
Player Piano.
Silver or Glass Fruit Bowl
Silver Candelabra.
Fire Screen.
Writing Table.

FOR GRANDMA

A Spinet Desk.
Gramophone.
Jardiniere With Plant.
Bowl of Goldfish.
Spanish Shawl.
Crystal Vase and Yuletide Flowers.
Tea Wagon.
Subscription to The Examiner.
Mirror.
Electric Floor Lamp.
Easy Chair.
Rare Volume Bound in Leather.
Grandfather Clock.
Oriental Rug.
Coat of Hudson Seal.
Fur-Lined Gloves.
Hand Bag.
Embroidered Scarf.
Box of Initial Handkerchiefs.
Copper Tea Kettle.
Dainty Cup and Saucer.
Silk Umbrella.
Large Box of Assorted Candies.
Afternoon Gown.
Padded Silk Dressing Gown.
Knitted Jacket.
Oriental Rug.
Electric Pad.
Breakfast Tray and China.
Brass Fireside Toasting Fork.
Cameo Brooch.
Silk Down Puff.
Wool Blankets.
Amethyst Ring.
Sewing Basket.
Linen Initial Pillow Cases.
Silk Cushion.
Filigree White Gold Bracelet.
Silver Fruit Bowl.

FOR GRANDPA

Radio Set.
Subscription to The Examiner.
Fireside Chair.
Bill Fold.
Set of Pipes.
Accurate Thermometer.
Pigskin Gloves.
Reading Lamp.
Ship Model for Den.
Tobacco Pouch.
Book Trough.
Lounge Robe.
Ash Tray.
Knitted Scarf.
Walking Stick.
Fitted Club Bag.
Slippers.
Fur Coat.
Silver Match Box.
Desk Clock.
Book With Story of the Sea.
Linen Handkerchiefs.
Brass Desk Set.
Card Table, Poker Set.
Gauntlets.
Pocket-to-Pocket Green Gold Chain.
Motor Robe.
Silver Belt Buckle.
Electric Cigar Lighter.
Crystal Tobacco Jar.
Brass Smoker's Set.
Solitaire Tie Pin.
Steel Carving Set.
Box of Ginger Chocolates.
Latest Model Automobile.
Phonograph.
Grandfather Clock.

FOR COUSIN JOHN IN THE WEST

Desk Calendar.
Trousers Press.
Silver Match Box.
Smoking Jacket and Slippers.
Cigaret Case.
Pocketbook.
Cuff Links.
Subscription to The Examiner.
Tiepin.
Flashlight.
Book.
Picture.
Desk Pencil Sharpener.
Case for Collars.
Linen Handkerchiefs.
Ash Tray.
Knitted Scarf.
Gramophone Records.
Gloves.
Electric Flashlight.
Diary.
Plus Fours and Golfing Jacket.
Chess Set.
Box of Candies.
Stationery.
Card Case.
Key Case.
Mother o' Pearl Dress Set.
Bloodstone Ring.
Travelling Clock.
Silver Pocket Knife.
Silk Muffler.
Military Brushes.
Perpetual Calendar.
Leather Card Case.
Brass Letter Opener.
Suede Leather Collar Box.
Pocket Cigaret Lighter.

FOR AUNT MOLLY IN THE OLD COUNTRY

Subscription to The Examiner.
Pearl-Handled Pen Knife.
Manicure Set.
Box of Stationery.
Ring.
Pendant on Chain.
Pocket Diary.
Silk Scarf.
Box of Bonbons.
Decorated Pen.
Fancy Garters.
Whisk in Leather Case.
Silk Hosiery.
Set of Scissors.
Silver Powder Compact.
Vanity Jar.
Lingerie.
Picture—Canadian Scene.
Coat Hangers in Leather Case.
Corsage Bouquet.
Embroidery Scissors.
Overnight Case.
Handkerchiefs.
Fur Slippers.
Shopping Bag.
Book With Canadian Story
Gold Bar Pin.
Minton China Cup and Saucer.
Antique Toasting Fork.
Decorate Tall Candles.
Bonbon basket.
Silver Knife Rests.
Silver Pencil.
Dainty Negligee.
Silver-plated Tea Ball.
Embroidered Pillow Cover.
Linen Tea Cloth.
Glove Case.

LIFT LOCK IS AGE'S MARVEL

Listed in Christmas War Cry as One of Canada's Wonders.

PICTURE SHOWN

The Christmas number of The Salvation Army War Cry has a reference to Peterborough in which it names the Lift Lock as one of the "Seven Wonders of Canada." The other six are: Niagara Falls, Cap-lans Canyon, Quebec Bridge, Welland Canal, Toronto's Board Walk, and the Sulphur Pool at Banff.

On another page are illustrated the Seven Wonders of the Ancient World, and illustrations of seven wonders of this modern age fill a third page. The latter are: Submarine, automobile, airship, X-ray, trans-Atlantic telephone, gramaphone, and radio.

WARSAW NEWS

WARSAW, Dec. 22.—On Friday evening, December 16th, the Warsaw Women's Institute held its first social evening. Despite the wild storm which started a little after four o'clock, and lasted until after eight, nearly all the members were present, with their husbands, brothers or friends and a few guests who were visiting at members' homes, also any children who could not well be left home alone. About half-past seven those present, numbering about eighty, sat down to supper. Mrs. Herrington led in singing grace. The supper consisted of hot roast goose, mashed potatoes, salads, jellies, apple sauce, pickles, bread, butter, pie, cake and tea.

The tables were prettily decorated with runners of green and red, plants and flowers. The hall was festive with Christmas decorations.

After the wants of the inner man had been supplied, Mr. Currie, as toastmaster proposed the toast to the King, when the National Anthem was sung. In proposing the toast to the Country, he showed that Canadians were not necessarily those born in this new country, but are those who are loyal to Canada, and do all in their power to make Canada a worthwhile country.

In replying to this toast, Dr. Munro humorously said he had had a year and a half to prepare his reply. Canada is developing into a country with her own habits and characteristics, and these are, in part, determined by her boundaries. The name of Canada is often associated with the great mass of territory, with its wealth in many forms. The greatest wealth is the citizenship. The greatness of Canada is the greatness of its people. Canadians must be careful not to lose hold of the best things, and so become filled with materialism. The Women's Institute has done much to hold up the ideals. They are sometimes considered cranks, but if people are left to themselves they deteriorate.

The doctor ended by saying that Canada has more varied and greater opportunities than any other country on the face of the earth, and if we put first things first, it will develop into a great and noble country.

In proposing the toast to the federated Women's Institutes, Mr. Currie said he knew the Women's Institute only as he had seen it in Warsaw. But, in his reading he had found it is not new. It was common in Rome, and in England, even in the Middle Ages. It took four forms, namely: social, political, practical and professional. These forms still exist, though now it stands principally for the practical. He said it looks after the little things of the community. It started the first rural circulating library. It looks into social conditions, sanitary conditions, child labor and evidences of its work are seen all around. He thought true religion lies in the work the Institute does.

In replying, Mrs. Thomas Cooper, member of the Federated Board of Women's Institutes, said she appreciated the honor of being asked to reply to the toast. She spoke of her kindly reception as a member of the provincial federated board, which numbers seventeen members. In Ontario there are one thousand and seventeen branches, with thirty-five thousand, seven hundred members. The work of the board is mostly planning revisions for the hand-book, which must be exact, receiving and passing resolutions. The organization known as Women's Institute is non-partisan, and non-sectarian. The society oroginated at Stoney Creek, thirty years ago, for the purpose of studying and exchanging ideas on homes and home-making. This was the first organization of rural women in the world, and it is impossible for any living person to estimate the magnitude of its usefulness.

Mrs. Hoodless was the first president, and her name will go down in history as that of a public benefactress.

The motto is For Home and Country, and that includes about everything in the world.

That small organization, like a tiny seed, has grown and spread to a mighty tree, so that now there are about three thousand branches in Canada.

A branch was started in England in nineteen-sixteen, and now there are four thousand branches. Their official organ, "Home and Country" has a circulation of more than thirty-five thousand. To be a thorough Institute member, is to be a really good person.

When he proposed the toast to the Warsaw branch of the Institute, Mr. Currie spoke of the banquet being held, which was an experiment, and was proving a success. He thought, perhaps, he might learn some of the secrets which happen behind the scenes.

Mrs. Weller, President of the Warsaw branch, replied that she thought the women were as able to keep their secrets as the men, but the motto for the Institute is "For Home and Country," and that means service, and that is what they try to do. In proposing the toast to the youth of the community, Mr. Currie spoke of the hackneyed saying that the youth of today are the men of tomorrow. These lively, mischievous children will soon assume control.

Mr. Herrington replied that he was full of optimism. Some thought the children have too much leeway, and if so, it is probably the parents' fault. Perhaps there are no more excesses than in the past. To-day there is a wider range. It is a far cry from Old Dobbin to the automobile.

Young people may be doing more thinking for themselves. When brought face to face with the great things of life, he finds, on the whole, there is a greater response.

The toast-master decided there should be a toast to man, and asked Mr. Anderson to reply, which he did by telling some of his inimitably funny stories, causing, as usual, a good laugh.

Community singing, and a solo by Mr. Henry Batten, comprised the musical program.

Everyone present pronounced the innovation a decided success in every way.

There was one thing to mar the joy of those who had the management of the supper, and that was the cold, crowded kitchen. All who were assisting there thought if the Council could just have to prepare a supper there, they would see the need of a new kitchen.

READ THE WANT ADS.

TILLIE THE TOILER — Mac's a One-Language Man — By Russ Westover

BRINGING UP FATHER — By Geo. McManus

OLIVER'S ADVENTURES — All Set! — By Gus Mager

Bobo Baxter—One Way to Let the Boss Know — By Rube Goldberg

THE CONQUEST OF THE AIR — XLI — by Nicholas Afonsky

Captain Rene Fonck was the premier French ace, with 75 victories credited to him, more than any other Allied pilot. He worked most successfully at a great height—above 20,000 feet—and sometimes forced his enemies down without firing a single shot. He earned the title of the Allies' King of the Air.

Captain George Guynemer, another great French ace, tried as a schoolboy to enlist in the infantry, but was declared too young and small. So he got work as a laborer in an aviation camp. The aviators taught him to fly and he soon became a pilot. He was an intrepid fighter and sometimes was in ten combats a day.

At first he led a charmed life, for he was forced several times to land in No Man's Land with his plane shot to pieces. But one day—after his fifty-third victory—he started in pursuit of a German plane and was seen fighting above Ypres. No more was heard of him. Even after the War, nothing could be learned of his fate.

Charles Nungesser was another of the great French aces, credited with 43 planes and balloons. He was badly injured several times, and once, in hospital, was offered a discharge and urged not to fly again. But he refused and returned on crutches to rejoin his regiment. He made many more flights.

The great new sense of Justice which came into the world nineteen hundred and twenty-seven years ago recreated the faith of man in his fellows. All humanitarian service goes back to the Birth at Bethlehem.

The DOMINION LIFE ASSURANCE COMPANY
Head Office: WATERLOO, ONTARIO

2722 A

RESULTS

are what counts and you'll get them with

CLASSIFIED ADS

'PHONE 1600

We will Send for Your Copy

RATES IF PREPAID.

1 Cent a word or figure for first Insertion.

1-2 cent a word for repeats.

25 words, one time 25c

25 words, three times 50c

a For Sale—General

CHRISTMAS TREES — SPLENDID selection. Harrison's, 724 Smith. 'Phone 725. 4d-148-2358A

POMERANIAN PUP, 4 MONTHS OLD. 'Phone 1649J. 273 Rubidge. 3d-149-2383A

WORKING MAN'S OVERCOAT, AND Rocker Chair. 535 Albert Street. 3d-150-2409A

BOY'S SKATES AND BOOTS, SIZE 4. Apply 591 Homewood. 'Phone 2861W. 2d-149-2413A

A BEAUTIFUL BLACK BELGIAN Police Dog, six months old; sired by the famous "Captain of the Belgians." Worth $50.00. For quick sale, $30.00. Apply Hendren's Fox Farm, North Monaghan. 3d-23,27,29-4019A

NO. 7 ERECTOR SET, COMPLETE with Electric Motor, in first-class condition, $8.00; Boy's Automobile Skates and Shoes, size 6½, $4.00; Child's Bob Sled, $2.00. 529 King Street. 'Phone 756F. 1d-148-2416A

POTATOES, $1.60 PER BAG, ALSO Wood. 'Phone 678. 4d-148-2365A

2 PAIR GIRLS' SKATES AND BOOTS —sizes 4 and 2. 'Phone 2214J. 3d-149-2402A

NEW RED CUTTER AND HARNESS, No. 7 Hockey Boots, in good condition. 'Phone 996 r 24. 3d-149-2398A

GRAMOPHONE FOR SALE, VERY reasonable and almost new. 201 Elias Avenue 6d-151-2384A

GRAMOPHONE, GOOD AS NEW; also Baby's Sleigh. 'Phone 2769J. 3d-148-2383A

GENTLEMAN'S OVERCOAT, NEW, medium size; worth $20.00; price, $10.00. A real bargain. Store, 439 George Street. 3d-148-2390A

ANTIQUE SPINNING WHEEL AND winder, $5; walnut chest of drawers, $8; good wood heating stove, $6; Quebec heater, $5; 1 only of famous X-Ray Quebec cook. Some pieces of china, boilers, tubs, pails, tea kettles, small hardware. Good new mattresses, steel spring beds, etc. Phone 1446J. M. T. Butcher, 350 Water Street. 3d-148-2371A

DRY PURE SLABS, $2.50; DRY hemlock, $3; hardwood slabs, $3.50 half cord. Apply H. Hamlin. Phone 1394J. 3d-148-2370 A

TOY FORD CARS, REGULAR 49c. for 35c. All other kinds of Dolls and Toys, at similar moderate prices. The Record Store, corner Smith and Reid. 2d-148-2391A

CHRISTMAS TREES. 'PHONE 1663J. 12d-148-2146A

HEATED APARTMENT, SUITABLE for Bachelor; or would be large enough for two; immediate possession. Apply 457 George Street. dtf-3589B

COAL, COKE, AND WOOD — DRY Body Hardwood, Limb Hardwood, Maple Slabs and Hemlock Slabs. 'Phone 3038W. E. Metcalf, 215 Edinburgh. 26d-154-1921A

IF YOU REQUIRE SANITARY RUBber goods write for catalogue and price list. Safe and Sanitary Rubber Works, Dept. 17, 4906 Wellington Street, Montreal. every Sat. 2 yr. 7885 A

STREET MAPS FOR SALE OF THE City of Peterborough. All streets shown and locations of manufacturing plants only 50c. At The Examiner office. dtfA

CHRISTMAS TREES DELIVERED. Phone 2505J. 10d-150-2214A

FRESH EGGS DAILY, SELECT 'Phone 613. 3d-148-2388A

NUMBER OF SECOND - HAND Ladies', Men's and Boys' Hockey Boots and Skates; also a few pair of Goloshes. Whatley's Shoe Shops, 523 George Street North and 279 George Street South. 3d-148-2385A

b For Rent—Houses and Apartments.

HOUSE, 539 DOWNIE. APPLY 427 George. dtf-2328B

TO RENT — FURNISHED HEATED Apartment; central. 'Phone 2762W. 3d-22,23,27-2403B

LOOK! FOR RENT, SMALL HOUSE. $12 per month; lights, water, garden; very central. Apply 421 George street. Phone 273 evenings. 5d-151-2395 B

FURNISHED BEDROOM FOR BUSIness Girl or Woman; Breakfast, if desired. Apply Box 2386, Examiner. 3d-148-2386B

FURNISHED BEDROOM OR BED-Sitting-Room. 'Phone 2762W 3d-148-2389B

STEAM-HEATED ROOMS, WITH OR without Board; Rooms for Housekeeping. 189 King. 'Phone 1957F 5d-148-2351B

DESIRABLE APARTMENT, CENtral; hot water heated; gas stove, kitchen cabinet; full plumbing. Call 451 Water. 8d-153-2387B

b For Rent—Houses and Apartments.

PART OF DUPLEX, FOUR-ROOMED House; conveniences; good central location. Apply 183 Antrim. 6d-148-2297B

c For Rent—General

FOR RENT—HEATED OFFICE ON George street. Apply 437 George street. dtf-U

TWO OUTSIDE OFFICES IN BANK of Toronto building; heated; apply Bank of Toronto. dtf-1529C

d Real Estate.

FOR SALE — MODERN 6-ROOMED House, very desirably situated in the West-end. This House has just been finished, and has every convenience. Easy terms (Monthly Instalments if desired). Apply 437 George Street. dtf-1764D

HERE IS THE BIGGEST SNAP IN the City! 6-Room House, west side, hardwood floors, 2 fireplaces; hot water heating, full plumbing, sunroom and garage, cheap, $5,300, or would rent. 5-Room Cottage, South; rent, $13.00; immediate possession. Apply 344 King Street. 3d-143-2367D

f Boarders Wanted.

WANTED — BOARDERS. 'PHONE 1349W. 12d-158-2404F

BOARDERS, GENTLEMEN; ALL conveniences; central. 360 Stewart Street. 12d-154-2304F

h Help Wanted—Female

WANTED — MAID FOR GENERAL Housework; one who can stay home at night. Apply 455 Water Street. 3d-150-2412H

EXPERIENCED GIRL FOR GENeral Housework, to go to Chatham. Apply 452 Hunter Street W. 3d-150-2415H

h Help Wanted—Female

WANTED — GIRL TO ASSIST WITH Housework. Phone 1098F. 316 Margaret. 3d-148-2282H

GIRL WANTED TO HELP IN COUNtry Home at $20.00 per month, for winter months. Apply Box 2396, Examiner. 6d-149-2396H

j Employment Wanted.

HOUSEKEEPER WANTS POSITION; has girl school age; city or country. Write Box 2366, Examiner. 4d-148-2366J

A WOMAN WANTS WORK BY THE Day. 'Phone 2795. 6d-151-2380J

m Lost.

MONDAY NIGHT, SEAL NECKPIECE Finder please leave at Examiner. Reward. 3d-148-2372 M

WILL THE BOYS WHO TOOK HOCkey Boots and Skates, Monday Night from 176 Charlotte Street, please return same and save further trouble? 3d-148-2377M

m Lost.

KIT BAG, CONTAINING CLOTHING between Long Lake and Peterborough. Finder please leave at Examiner. 3d-148-2387M

YELLOW COLLIE PUP, WITH white feet. Finder please 'phone 2551J, or leave at 502 Stewart St. 3d-150-2411M

BETWEEN SPRINGVILLE AND Peterborough, two tire chains off Ford car. Finder please leave at Examiner. 3d-149-2393 M

ON THE NORWOOD ROAD, ONE Red Horse Blanket, large and square, between Indian River Bridge and Peterborough. Reward at the Windsor Hotel, Peterborough. 3d-149-2397M

n Found.

FOUNTAIN PEN, ON McDONNEL Street, near Collegiate. Telephone 674. 3d-148-2392N

q Wanted.

TENANT FOR SMALL, HEATED Lower Apartment. Unfurnished; central. Apply 305 Stewart Street, or 'phone 347. 6d-149-2334Q

TEAMS WANTED—HEAVY TEAMS, weighing 3,200 to 3,600 pounds, for Log Hauling in Cavendish and at Haliburton. Apply The John Carew Lumber Co., Ltd., Lindsay. 5d-149-2370Q

WANTED TO RENT — A NICELYfurnished Bachelor Apartment, 3 or 4 Rooms, for the Winter. Write Box 4025, Examiner Office. 3d-150-4025Q

g Help Wanted—Male.

WANTED — A RELIABLE REPRESentative for Metropolitan Life Insurance Co., married man between 35 and 40; good salary and commission. Apply at 312 George St. 3d-149-2407G

o Live Stock.

GENERAL PURPOSE HORSE. APply 508 Elm. 3d-149-2405O

t General Notice.

CHRISTMAS AND NEW YEAR Markets — Wednesday 21st, Saturday 24th, and Saturday 31st.—Market Clerk. 3d-15,19,22-2215T

LADY WIL LTAKE CHARGE OF home during sickness or confinement; patient carefully attended to; terms reasonable. Phone 2354M. 3d-179-2394 W

TAXIDERMIST WORK DONE, HAVE your Specimens Mounted. Apply 156 London. Phone 878. 26d-154-1912 T

ELECTRIC WIRING, REPAIRS AND Alterations. Radios Repaired and Re-built. Very reasonable rates. 'Phone 1566. 3d-148-2373T

REPAIRING IRON AND WOODwork. Apply Spry's Blacksmith Shop, opposite Y.M.C.A. 26d-154-1968T

PHONOGRAPH AND ORTHOPHONIC Repairs; work guaranteed. T. Grinin, 146 Park Street, opposite C.G.E. 'Phone 2163W. 30d-155-1860T

Memories of an Angel Song

In the holy hush of morning o'er my soul there steals along,
Wafted down the changeful ages, mem'ries of an angel song.
Humble shepherds in the nighttime, watch were keeping o'er their fold
When a light shone round about them, flooding all the hills with gold.

Fear and trembling seised upon them as an angel by them stands,
Bringing such a gladsome message to the near and distant lands;
"Fear ye not, behold I bring you and to people all this word,
Born today in David's city is a Saviour, Christ the Lord."

Suddenly a Heav'nly chorus with the Angel then was seen
Paising God and saying, "Glory in the highest to the King,"
And to men ere they departed for the Heav'nly land above,
Peace and Goodwill sang they sweetly; telling of a Father's love.

When the wondrous sight had faded, spake those shepherds, "Let us on
Even now to Bethlehem's village at the bursting of the dawn
See this thing which God revealeth unto us by Angels fair";
And they found the little Jesus in a manger over there.

For no room was found to shelter at the Inn the Promised One
Nor His loving mother, Mary, watching o'er her first-born Son.
What was told them by the Angels, made the shepherds known abroad,
All who heard were filled with wonder, Mary pondered on her God.

Then the Shepherds, home returning, glorified the Lord for all
They had heard and seen that morning, from the Angels to the stall.
Unto us a child was given; unto us a Son was born,
When the Angels hailed the shepherds on that first glad Christmas morn.

—Molly Bonny, Havelock, Ont.

CHRISTMAS CONCERTS

ST. ANDREW'S UNITED S. S.

(Contributed.)

The annual Christmas supper and entertainment was held last night in the Sunday school hall. The usual crowd of old children and young children were present. Some who had been attending St. Andrew's Sunday school for nearly forty years were there, and some who had been attending for about forty days were there, too. Supper arrangements were in the hands of Mr. Kerr's Bible class, with Mrs. B. McNeely as convenor, and enough for all, with abundance to spare, covered the tables. All Sunday school scholars and workers and parents of wee scholars had supper.

At 6.45, upstairs in the assembly room, moving pictures began, provided by Mr. Roper's and Mr. McNeeley's classes, showing people in all sorts of awkard and troublesome situations, some in love, some married, and so forth. Industrial pictures, educating in value and most interesting were also shown.

The last number was a beautiful and fascinating pageant put on by the C.G.I.T. class of St. Andrew's, in which the immortal story of Christmas was depicted in picture, song and story. It formed a quiet and reverent close to the program of the evening.

Of course the big show of the night was given by all sort of little people. Little folk gave big recitations and some big folk gave little recitations, and there were some performers whose contribution consisted mainly of two "bows," short and very jerky, with a verse or two between just to keep the two "bows" from getting too close together. Every number was interesting and altogether delightful and just beat all to pieces any other program that you can think of. Here is the true humor and pathos of life and its mystery, too.

Then came Santa Claus with real whiskers and fur coat. It is understood that Santa had extreme difficulty in arriving on time and that without the timely assistance of Ernie Reid and Harry Dickin would not have arrived at all. It is reported that these two gentlemen dug him out of all sorts of snow drifts and other trouble, and by dint of indefatigable exertions enabled him to arrive just in the nick of time. One hesitates to contemplate the horror of what would have happened if he had been say twenty minutes late. He was accorded a reception which must have been hard on the roof and on nervous people and was most acceptable to Santa Claus and all others. It was a big night, Superintendent J. A. McKone was in the chair and seemed very happy as he had a right to be.

To-night (Friday) the C. G. I. T. class led by Mr. McKone, are giving a supper to another group of children, some 200 in number— those who had summer camp in Jackson Park. Mrs. McKone reported that she was still a bit short of Christmas presents and would be glad to receive telephone messages of help.

On Sunday morning parents and children will join in a Christmas worship service at 11 o'clock. There will be no Sunday school in the afternoon.

LILY LAKE SCHOOL.

The annual entertainment and Christmas tree of Lily Lake School was held on Wednesday night, with a good attendance. The decorations were carried out in the appropriate colors of red and green. The program was given almost entirely by the children of the school, trained under the able direction of their teacher, Miss Helen Stuart.

F. Clarke, who is always a favorite with the audience, gave several banjo selections, and among these was a darkey interpretation of "A Watermelon Growin' on Dat Vine," which pleased the audience very much. Little Eric Mason was loudly applauded for his vocal solo, "Miss Fogaty's Christmas Cake," with encore. J. A Middleton, in his able manner, acted as chairman for the evening. The following is the program:

Opening chorus—"How Do You Do, Ladies and Gent.'s," by children of the school.

Chairman's address—J. A. Middleton.

Recitation—"My Dolly's Stocking," Clara Saunders.

Song—"Sleigh Bells of Santa."

Recitation—"Just 'Fore Christmas," Gordon Saunders.

Banjo selection—F. Clarke.

Recitation—"What Ma's Husband Did," Enid Hancock.

Play, entitled "Murdering the Language." Those taking part were Dorothy Rowland, Gertrude Barnard, Olive Hancock, Ferne Tully, Helen Rowland, Roy Hancock, Jack Rowland, Arthur Druce, and H. Doleman.

Recitation—Jack Ferguson.

Song—Enid Hancock and Helen Rowland.

Monologue—Muriel Latchford.

Banjo selection with encore — F. Clarke.

Recitation—"What I Want," Helen Rowland.

Dialogue—"Studying for a Test," Gertrude Barnard, Dorothy Rowland, Olive Hancock, and Muriel Latchford.

Drill—"The Trained Crow$," by four boys.

Recitation—"I'm Waiting for the 26th," Roy Hancock.

Solo—"Miss Fogaty's Christmas Cake," Eric Mason.

Monologue—Olive Hancock.

Action song—"The Christmas Stockings."

Dialogue—"The Cobbler," Jack Rowland and Hector Latchford.

The Auction Sale—Reading a Sale Bill, Cecil Hancock.

Banjo selection and encore — F. Clarke.

Christmas play—"Why Santa Comes in December."

At the close of the program presents and candy were distributed from the Christmas tree. Mr. C. Ferguson successfully impersonated the good Saint. Mr. Middleton moved a vote of thanks to Miss Stuart to which she replied, thanking the parents and friends for their support. C. J. Hancock moved a vote of thanks to Mr. Clarke who so willingly contributed to the program. The singing of the National Anthem brought the evening to a close.

BRAILEY'S SCHOOL

A very pleasant evening was spent last night by parents and friends, when a successful Christmas concert was given in Brailey's Hall by the pupils of the school. These children were trained under the leadership of their teacher, Miss R. Tully. R. T. Lillico acted as chairman for the evening. The following is the program: Opening Chorus by School. "It Came Upon the Midnight Clear." Chairman's Address, R. T. Lillico. Recitation, Elizabeth Lillico. Solo, "Away in a Manger," Mary Robson. Play, "Their Magic Hour." Guitar Selection and encore, Donald Duncan. Drill, "The Gloomy Gloops." Recitation, Earl Hanbidge. Dialogue, "Cora's Callers." Vocal Duet, Jean and Jack McGowan. Dialogue, "Miss Gregg's Christmas Orphans." Doll Drill, by some of the boys. Recitation, Norman Lillico. Song, "Miss Fogarty's Christmas Cake," with encore, Eric Mason. Piano Solo, Mary Hendren. Song by School, "Hurry Mr. Clock." Dialogue, "Pa's New Housekeeper," given by five young people of the community.

At the close of the program the presents from the Christmas Tree were distributed by Santa Claus.

NOTICE OF REGISTRATION OF BY-LAW.

NOTICE is hereby given that a By-Law was passed by the Council of the Corporation of the Township of North Monaghan, on the Sixth day of December, 1927, providing for the issue of Debentures to the amount of $30,000.00, for the purpose of purchasing a site and erecting a School House in School Section Number Two of the said Township, and that such By-Law was registered in the Registry Office of the Registry Division of the County of Peterborough, on the Eight day of December, 1927. Any motion to quash or set aside the same or any part thereof must be made within three months after the first publication of this Notice, and cannot be made thereafter.

DATED the Ninth day of December, 1927.

BRUCE JOHNSTON,
Clerk.
3d-9,16,23-3842

s Used Cars For Sale.

"BETTER CLASS" USED CARS with an "O.K." that counts. It is your proof that the Car has been Thoroughly Re-conditioned by Expert Mechanics, using Genuine Parts for Replacements. Popular Models on Easy Terms.

BREWER MOTOR SALES
131 Brock Street.
26d-169-39518

CustomMade Shoes

—Leave your Order Now for a PAIR OF REAL CUSTOM-MADE SHOES, or choose from our Stock of Men's Boots and Shoes of own manufacture.

MEN'S RUBBERS

—We have in Stock Men's Overshoes and Goloshes, Men's Heavy Rubbers, with or without Leather Tops, in Tim, 12in., and 16in. heights. Bring your old Leather Tops to us. We can put Complete New Bottoms on at a Reasonable Price!

W. & A. INGRAM
Custom Shoemakers and Goloshe Builders
430 GEORGE STREET

Three Entertaining MUSICAL SNAPS

TO HELP THE LAST MINUTE SHOPPERS

These are Gifts that will last. Be sure and see them

RADIO, COMPLETE WITH TUBES, BATTERIES AND LOUD SPEAKER. CHRISTMAS SPECIAL..... $85.00

ONE CONSOLE MODEL BRUNSWICK PHONOGRAPH. Walnut Case. SPECIAL.. $79.50

ONE UPRIGHT CABINET PHONOGRAPH FULLY GUARANTEED. Specially Priced... $29.50

WHAT IS MORE APPROPRIATE THAN A MUSICAL GIFT AT CHRISTMASTIDE?

We have a very large and Select Assortment of RECORDS

E. V. WARNE

325 GEORGE STREET

On the Main Thoroughfare, with Street Busses to the Door

WINDSTORM INSURANCE

Your loss from a windstorm is just as real as if it were caused by fire and costs about one-third the price.

GUARD AGAINST IT. Let us tell you more about it.

HILL WEDDELL & HILLS,

'Phone 14 - - - - Est. 1883

Hear the Joy Bells at HEINTZMAN HALL

Why not have them installed in your home for Xmas?

$5.00 Down

Delivers a Genuine Orthophonic to Your Home Christmas Eve.

LOOK THESE OVER:

Genuine Orthophonic

Only $115.00

Terms: $2.00 Weekly.

McLagan Console

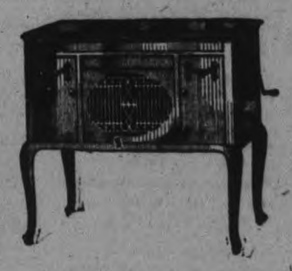

Only $95.00

Splendid tone.

Terms: $2.00 Weekly.

Including 10 Selections.

Come in and choose by comparison.

XMAS RECORDS, XMAS ROLLS, RADIOS.

A Wonderful Xmas Display.

COMMUNITY MUSIC EVERY EVENING.

HEINTZMAN HALL

'PHONE 258 -:- OPEN EVENINGS

Last Shopping Day Before Christmas

Owing to the fact that our store has been sold and we have to vacate before another year,

OUR ENTIRE CHRISTMAS STOCK MUST BE SOLD.

Dutch Silver Ash Trays ..... 39c and 1.39
Dutch Silver Cigarette Boxes $2.59
French Ivory Mirrors ..... $2.29 and $2.99
Bath Salts, Dusting Powders, Perfumes, Perfume Atomizers and many other attractive Gifts.

A LARGE FRESH STOCK OF NEILSON'S AND PATTERSON'S CHOCOLATES.

Let us save you money. We assure you we can do so

McLeod's Drug Store

PHONE 2670 - WE DELIVER

GIFTS OF EVER-INCREASING VALUE

GIFTS OF EVER-INCREASING VALUE

Ukuleles ..... $1.95 up
Banjo Ukes, with resonator ..... $6.50 up
Guitars (Spanish and Hawaiian) $8.00 up
Mandolins ..... $12.00 up
Tenor Banjo (Special) $14.00
Violin Outfits, complete, with Free Lessons $24.00
Ludwig Drum Outfits $65.00

SAXOPHONES

Buffet E-flat Alto, nearly new, only $75.00
Holton C Melody, new $175.00, only $95.00
One Buffet E-flat Alto $70.00
Conn Tenor, nickel-plated $82.50
Conn E-flat Alto, nicel-plated $62.50
Conn Cornet, nearly new, only $65.00
Columbia Cabinet Phonograph, with 12 Selections $60.00
Ampliphonic Cabinet Phonograph, with 10 Records $90.00
Brunswick Cabinet Phonograph, with 10 Records $95.00

RADIO

Two Westinghouse Sets, complete, with Loud Speaker $61.00
Day Fan Sets, complete ..... $160.00 up
Only Two days left of our Day-Fan Christmas Radio Club. Only $2.00 to join

J. M. Greene Music Co.

CHARLOTTE ST.

HOCKEY STICKS
PUCKS
SKATES RIVETTED ON BOOTS
BODY PROTECTORS
SHIN PADS
GLOVES
ANKLE SUPPORTS
C.C.M. BOOTS, $2.75-$8.75
C.C.M. TUBE SKATES, $2.25-$7
(Special Reinforced Tube)
C.C.M. SKATES, 90c-$5.50.

A SHBY SPORT GOODS

— 200-204 Rubidge Street —
Phone 546

FOR SALE OR EXCHANGE.

A very desirable Property situated in West-end, consisting of a Brick House, modern, hardwood floors throughout; large lot with garage; good terms. Owner would consider a Small House as part pay. Price $6,200.00

A nice Property of 4 Acres, with good brick House, barn, hen house, considerable fruit, situated a short distance from City. Owner will exchange for a Small House in City, or will sell on good terms. Price $5,500.00

That One and All may have a Merry Christmas and a Happy and Prosperous New Year, is the wish of

J. T. O'Connell & Co.

136 Hunter Street W., Peterborough.
House 'Phone 1359. Office 'Phone 376

NOTICE TO CREDITORS.

In the matter of the Estate of ALBERT CROUTER, late of the City of Peterborough, in the County of Peterborough, Gentleman, deceased.

NOTICE is hereby given pursuant to Section 56, Chapter 121, R.S.O. that all persons having claims or demands against the estate of the said Albert Crouter, deceased, who died on or about the 21st. day of October 1927, are required to send by post prepaid or deliver to the undersigned executors or to the undersigned solicitors, on or before the 31st. day of December, 1927, their Christian and surnames and addresses with full particulars in writing of their claims and statements of their accounts and the nature of the security, if any, held by them, duly verified by statutory declaration.

AND TAKE NOTICE that after the said 31st. day of December, 1927, the said executors will proceed to distribute the assets of the said deceased, among the parties entitled thereto, having regard only to the claims of which they shall then have notice, and said executors will not be liable for said assets or any part thereof to any person or persons whose claim shall not have been received by them, or by their solicitors, at the time of such distribution.

DATED this 30th. day of November, 1927.

ETHEL MAY GUERIN,
WILLIAM GUERIN,
82 Gladstone Ave., Peterboro
Executors.

By GORDON & O'BRIEN,
395 and 397 George Street,
Peterboro, Ont.
Their Solicitors.

4d-2,9,16,23-3749

Beg Your Pardon.

The name of Dorothy Lipsett was omitted from the list of Peterborough school children winning honorable mention in the Safety League drawing contest.

Phone Johnny-on-the-Spot for Coal—703.

Nut Coal	$14.75
Stove Coal	$15.25
Solvay Coake	$12.00
Dry Hard Slabs	$12.00
Hardwood	$13.00
Mixed Slabs	$9.00
Mixed Wood	$9.00

HODGSON BROS.

BETHUNE AND DALHOUSIE

ADVERTISE IN THE EXAMINER

DAVIS-THOMPSON COMPANY, LTD.

Insurance and General Agency

433 GEORGE STREET - - PHONE 40

4% INTEREST, compounded Half-Yearly, Paid on Deposits.

One Dollar opens an account. Special facilities afforded Depositors for the convenient transaction of their business, and accounts are subject to cheque withdrawal.

For Sums of $100 and upwards this Company's Debentures are issued in terms of one to five years, bearing special rates of interest, depending upon the term of investment.

MONEY TO LOAN.

Toronto Savings and Loan Co.

435-437 George Street, Peterborough.

BARRISTERS AND SOLICITORS.

JOHNSON & O'BRIEN —Barristers, Solicitors, Notaries. Money to loan on easy terms. Special attention to Patents and Trade Marks. Phone 219. Hon. G. N. Gordon, K.C., J. A. O'Brien.

J. R. CORKERY, Barrister, Solicitor, Notary Public. Office, Ground Floor, 414 Water St., Peterborough. Five doors North of Hunter street. Money on loan at current rates on easy terms.

S. T. MEDD—Barrister, Solicitor, Notary. Office over the Dominion Bank, corner of George and Simcoe streets. Telephone No. 22. Private funds to loan at current rates upon easy terms.

R. R. HALL—Barrister, Solicitor, etc. Peterborough, Ont. Office, corner of Hunter and Water streets, over the Canadian Bank of Commerce. Trust Funds to loan on easy terms of payment.

JAMES FORDYCE STRICKLAND—Barrister, Solicitor, Notary Public, Peterborough. Phone 191. Money to loan. 375 Water Street.

WILFRID F. HUYCKE—Barrister, Solicitor, Notary Public, 391 Water street. Telephone 239.

PECK, KERR & McELDERRY—Barristers, Solicitors and Notaries. Office, Water street, Peterborough. Money to loan at the lowest current rates of interest. Telephone 1956. E. A. Peck, F. D. Kerr, K.C., N. J. McElderry.

SURVEYOR.

F. T. WEBSTER, Ontario Land Surveyor, Registered Professional Engineer, formerly of Ottawa. Phone 2540.

VETERINARY.

DR. W. F. McELROY, Vet. Sur., office and residence, 190 Charlotte St., Charlbone Bldg., Peterboro. Phone 1022J.

PLAYING HOST TO THE CHILDREN

AT 2.15 O'CLOCK SATURDAY AFTERNOON SANTA CLAUS WILL PAY AN OFFICIAL VISIT

JOE DEAN'S CANDY SHOP

"THE KANDY KING"

Where all the Children of the City will assemble to hold a Public Reception with His Royal Highness and get a share of the Christmas Gifts to be GIVEN AWAY! Watch for Santa's appearance. He will be dressed in his official Robes—a red uniform—wearing his long white whiskers, and a big pack on his back filled with delicious Candy, and singing, "Hail, Hail! The Gang's All Here!"

Patterson's Toothsome Chocolates, lb. 29c

High Class Cream Mixtures 25c

Or 2 POUNDS for 45c

Candy Canes, all sizes from ..... 1c UP

Home-Made Christmas Mixtures 20c

Or TWO POUNDS for 35c

Fancy Boxed Candy—Biggest Assortment in the City ..... 25c TO $5.00

HANDSOME FLOOR LAMP GIVEN AWAY!

Every buyer of one pound of Candy, or over at one time, will receive a numbered ticket entitling them to a chance to win the Handsome Floor Lamp. Winner to be decided Christmas Eve, Dec. 24

301 GEORGE STREET (Opposite Capitol Theatre) **DEAN'S** OPEN EVERY NIGHT TILL CHRISTMAS

Major Bennett

Dance

Conservatory Hall

Monday, Dec 26th

2d-149-4012

THE GIFT SUPREME

BIFOCALS — miles and inches through the one lens. Also Shopping Oxfords and Lorgnettes, in White Gold and Sterling Silver — at prices to suit all!

M. J. ROCHE, Opt.
Eyesight.
188 Charlotte St. Phone 422

P.J.CARROL'S Up-To-Date TAXI

FOR HIRE

Luxurious new Willys-Knight Sedan Great Six, for Private Driving, Weddings, Funerals and other events. Prompt Service. Call Empress Hotel. Phone 121 or 1052J any hour, Day or Night

5d, 149, 2926

LOCALS

OLD TIME DANCE.

Under the auspices of L.O.L. 2440, near May's school house. Light refreshments. Good music. Friday, Dec. 23. Admission 25c. 2d-148-3996

A XMAS GIFT.

There is no happiness without comfort. Give a ton of coal, coke or a half cord of wood. Let's help you help others. SANITARY ICE SUPPLY. 'Phone 147.

dtf.

SELECT CHRISTMAS FRUITS

Our Thistle Brand Raisins and Currants are top quality of the market. Big, Plump Valencias and the choicest Currants are featured at Hamilton's, Simcoe Street. Phone 148

3d, TWF, 3502

WELCOME GIFTS FOR THE

BOYS!

ALUMO SKATES
AUTOMOBILE SKATES
SKATING BOOTS
STRAPS, PUCKS,
HOCKEY STICKS
SLEIGHS, SCOOTERS
JOYCYCLES, WAGONS,
FLASHLIGHTS,
POCKET KNIVES
ETC., ETC., ETC.

PRICES RIGHT — We're away From the high rent districts.

H. T. Millard

225 HUNTER ST. - Phone 234

When you get that tired, lay-me-down-and-die feeling take 15 to 30 drops of Seigel's Syrup in a glass of water. Does the trick and safely. You'll feel like new.

NOTICE TO THE MOTORISTS!

Morrow's Service Station will be Closed on Sunday during the Winter months. 2d-149-2414

AUCTION SALE.

Saturday, on Market, at 11 o'clock, One Heavy Mare, 5 years, weight 1500; also One Driving Mare. 1d-148-3999

CARD OF THANKS.

Mrs. Beatrice Storms wishes to thank the members of the I.O.F. for their kindness shown during her recent sad bereavement.

HOLY NAME HOCKEY LEAGUE.

There will be a meeting of the managers of all teams, and the officials at the Holy Name Rooms on Tuesday, Dec. 27, at 7.15 sharp. Very important. L. LeBarr, Jr., president 1d-148

MISS SIMPLICITY SHOP, Sheridan and Hunter Streets.

"Since using a Miss Simplicity Electric Washer for five years, I would not use any other kind," says Mrs. H. Daniel, 14 Kirk Street. 1d-148-4014

J. E. A. FITZGERALD

Has now on hand all sizes "Lehigh Valley Coal" (the coal that satisfies). Also large and small nut coke. Special hard and soft wood slabs. Cut and split if desired. All at current prices. 'Phone 111. 20-154-3840.

WELCH'S BEAUTY PARLOR AND MEN'S BARBER SHOP, 144 Hunter Street.

We have five (5) experienced Hair Cutters, and three (3) Marcellers Friday and Saturday. Immediate service No waiting. The best shop. The best service. Phone 844 for appointments. 2d-148-2399

X-RAYS.

Guaranteed to cure all skin diseases, ring-worm or eczema. Real relief for lumbago, rheumatism and neuritis. F. M. Seymour, X-Ray Specialist, 309 Reid street. For appointment phone 2742. Under medical supervision.

26d-151-3696.

Christmas Quality Fruits and Vegetables

Oranges, doz. .....30c to 80c
Grape Fruit, each..10c, 4 for 25c
Apples, eating and cooking, per peck .....30c to 70c
Pears, California, doz., 50c and 60c
Grapes, lb. .....20c and 35c
Pineapples, each ...30c and 40c
Quality Bananas, Honey Dew Melons.

Egg Plant, each....20c and 25c
Cucumbers, first quality.
Green Peppers.. 10c, 3 for 25c
Hot-house Tomatoes, California Tomatoes, Cauliflower, Green Onions, Celery, New Carrots, Cranberries, Head and Leaf Lettuce—all the very best and moderate in price.

Fresh Fish Daily

Including Salmon, Halibut, White Fish, Smelts and Cod. Also all kinds of Smoked Fish

J. A. Simons

PHONE 1013 230 CHARLOTTE ST.
2dThur.Fri

SPECIAL SHORT TERM CLASS IN

Shorthand and Typewriting

COMMENCING

Tuesday, Jan. 3rd, 1928

Our Slogan:

"BEGIN JANUARY 3RD—BE READY FOR A POSITION IN JULY"

Write, phone or call for full particulars. Arrange early as number accepted for this Class will be limited.

Peterboro Business College, Ltd.

J. A. McKONE, Pres. Phones—Day 589, Eve. 1170

13d-162

Ye Olde Firme Heintzman & Co.

AN IDEAL XMAS GIFT: A BOX OF

Victor Records

20690—"SAILING ON" (Fox Trot) — Ben Black and His Orchestra.
21028—"THE SONG IS ENDED" Jack Smith
21025—"WHERE'S MY MEYER?" (Fox Trot) — Nat Shilkret and the Victor Orchestra.
120810—"BALLET EGYPTIEN" Part 1-2 (Organ Solo)— Reginald Foort
1267—"PARLA" (Valse)— Amelita Galli-Curci
130811—GEMS FROM "PEGGY ANN"—Light Opera Company.

Heintzman Hall

'Phone 258

Royal Bank Building, HUNTER ST.

Open Evenings :: We Deliver

NOTICE! ICE CREAM at Grady's

We sell Neilson's Ice Cream the year around. Try some of the winter novelties, or take a Brick home for dessert.

Eskimo Pies 5c
Alaska Sweethearts 10c
Bricks 35c

Frigidaire System

W. J. Grady

Cor. LOCK and LANSDOWNE
Phone 537
3d-21-23-24

Jewelery Gifts FROM Warne Bros.

—OUR STORE is beaming with NEW XMAS GIFTS. Let us show you them:

Ladies' Wrist Watches, $4.50, $7.50, $10.00 up.
Diamond Rings, $10.00, $15.00 and up.
Gent.'s Pocket Watches, $5.00, $7.50, $10.00 and up.
Cuff Links, 10kt and 14kt., $5.00, $7.00 up to $15.00.
Gold Brooches, $3.50, $5.00, $8.00, and up.
Silver Tea Sets, $10.00, $15.00 and up.
Pearl Beads, $1.50, $4.50, $10.00, and up.
Beaded Bags, $6.50, $10.00 and up.
Sandwich Trays, $2.00, $4.00, $5.00 and up.
Bracelets, $1.00, 1.50, $3.50 and up.
Alarm Clocks, $1.00, $1.50 and up.
Eight-Day Mantel Clocks, $9.50, $12.00 and up.
Fountain Pens, Waterman's, $2.50 up.
Parker Fountain Pen, $5.00 up.
Eversharp Pencils, $1.00 and up.

See These Gifts Nicely Boxed.

WARNE BROS.

DIAMOND HALL
'PHONE 330

NOTICE

Barber Shops will close Friday night at 7 o'clock; open until 10 o'clock Saturday, and closed all day Monday. 3d, 10, 4026

TENNIS CLUB "AT HOME."

The Peterborough Tennis Club wishes to remind those who received invitations to the annual "At Home" that admission will be by ticket only. The number of tickets available is limited, and they shouldw be purchased as early as possible.

FUNERAL NOTICE.

The funeral of the late Hubert Galvin will take place from the residence of his sister, Mrs. J. Deanard, 187 Stewart Street, on Saturday morning, December 24th, at 9 o'clock to St. Peter's Cathedral. Interment in St. Peter's Cemetery.

CAROLS Y.W.C.A. LAWN.

Everyone is cordially invited to come and enjoy the Programme of Carols around the Christmas Tree on the Y.W.C.A. Lawn. Come Saturday, 8 to 8.30 p.m. Mrs. Dorothy Allan Park is in charge of the Programme, and the Kiwanis Club the Decorations. 1d-148-4023

CARD OF THANKS.

Mrs. W. Withers has returned to her home, 260 McDonnel Street, and wishes to thank all the Nurses of Nicholls Hospital for their kindness to her at the time of her operation; also Mr. and Mrs. J. T. Braund for their kindness.

ST. ANDREW'S SUNDAY SCHOOL.

No Sunday School in afternoon, but children of all ages join with parents and friends in Christmas worship service at 11 o'clock, Sunday Morning. All are invited and urged to attend. Bring your offering for the Sunday School. 1d-148-4017

CONFEDERATION

The opening of the new Confederation School, South Park Street, will take place on Tuesday evening, Dec. 27th, at 7.30, when a program consisting of Government and Municpal speakers, interspersed with Music and Song will be supplied. All interested please accept this invitation.—A. J. Arnott, Chairman. 1d, 148, 4016

SMILE THE WHILE YOU TRAVEL.

The "Vancouver Express" is by no means a joke, but you cannot help smiling when its porters hand your baggage down because the smile has become a habit. It may be that the smile is infectious and you caught it from the porter when he showed you to your berth, but one thing certain is that having travelled on the "Vancouver Express" nothing has happened to take the smile away. The service, the cuisine, the equipment, the road-bed, the gentle-handling of this million-dollar train have all contributed to your happiness—that is if you have acquired the habit of travelling Canadian Pacific between Toronto and Vancouver.

The "Vancouver Express," the continents standard of Railway efficiency, leaves Union Station at 9.00 p.m. to-night and every night of the week.

For rates, reservations, tickets, etc., consult J. Skinner, C.P.A., 343 George street, or any Canadian Pacific ticket agent.

7-23.

CHRISTMAS DAY AT ST. LUKE'S.

There will be Three Celebrations of the Holy Communion at St. Luke's Church on Christmas Day, December 25th, 7.30 a.m., 8.30 a.m., and 11 a.m. 1d-148-4020

NEW ROSE ROOM

Cheu's Rose Room at 334 George Street has been re-opened after alterations and decorating, and the interior presents a very attractive and up-to-date appearance. A number of stalls have been added, making the total number now sixteen, and finished in a cheerful, bright green British Columbia fir, that good-looking wood that harmonizes so well with the color scheme used on the walls, the dado painted in dark green, with an upper portion of pale pink, and a border of green and gold. The work, which is very artistic, has been done by Mr. Wm. Thomas, painter and decorator, and two painted panels on the upper wall have been added by Messrs. Harris and Boddy, following out the attractive scheme of using peacocks as a central idea. The sidelights are shaded with rose and two post lights have been added in the ornamental scissors point work and Oriental designs, to follow out the pagoda-like effect of the electroliers. Green and gold silk curtains hang at the entrance of the ladies' room and the windows, where a tiny roasted sucking-pig is the central theme, surrounded by quantities of iced Christmas cakes and bon-bons, are draped with dark rose velvet hangings. Tall palms add a finishing touch and the floor has been done with tiled green and white linoleum. Altogether, the renovated Rose Room is a very attractive and interesting place, and the excellent and bountiful meals served there have a fitting setting in the artistic color scheme and spotless woodwork and walls. The counter, which formerly occupied a position near the entrance, has been moved back, giving the interior the appearance of a metropolitan restaurant.

Advice to Everybody, Give **Page & Shaw Chocolates**

We have the largest stock of this Famous Candy ever in Peterborough. Over 150 Packages selling from 50c to $3.50. They are Wonderful.

BORLAND'S DRUG STORE

228 Charlotte St. Only 4 Doors from Aylmer

BIRTH

SINE.—At St. Joseph's Hospital, on Wednesday, December 21, to Mr. and Mrs. K. M. Sine, 174 Hunter Street East, a daughter.

PICK. — At the Western Hospital, Alexandra Wing, Toronto, on Tuesday, 20th December, 1927, to Mr. and Mrs. Vesian Pick (nee Cora Pethick)—a son.

COGNAWAGA RINK

Open To-Night

Good Ice.

BAND IN ATTENDANCE.
Refreshment Booth. Check Room.
Admission 20c and 15c.

1d-148-4022

SKATES SHARPENED Oil Stone Finish 15c Pair

WM. TAYLOR,
221 Hunter Street West.
fmw

Tonight at St. Paul's

Christmas Music from

"The Messiah"

And Old Traditional Carols By the Community Chorus.

PIANIST—G. F. Liddle.
ORGANIST—M. B. Chenhall.
CONDUCTOR—R. J. Devey.

Time 8 to 9 p.m. Silver Collection.

Piano Loaned by Heintzman Co.

Don't Worry About Xmas Gifts, Nugent's Have

Stationery.....25c up
Ivory.....All Prices
Yardley's Goods....1.00 up
Perfumes.....25c up
Compacts.....75c up
Eclipse Pens.....$1.00
Waterman's Pens..$1.50 up
Military brushes $2.75 pr. up

Chocolates, boxed...40c up
Christmas Creams....35c lb
Shaving Mirrors and Brush.....$1.50 up
Bath Salts.....15c up
Yardley's Shaving Bowl $1.00
Eversharp Pencils..75c up

SANTA CLAUS FREE—with Pound Candies 59c

NUGENT DRUG CO.

Phone 332 - 386 George St. - We Deliver

FINE DISPLAY OF CHRISTMAS

DAINTIES AND SWEETS

AT THE OLD RELIABLE

MARATHON CANDY KITCHEN

See Our Splendid Christmas Display at Extra Special Prices, for the Table, the Stockings, and the Tree:

Hard Mixture .. .. 20c lb., 2 lbs. 35c
French Creams ..... 25c lb., 2 lbs., 35c
Assorted Chocolates ..... 29c lb., 2 lbs. 55c
Peanut Taffy ..... 20c lb.
Maple Fudge ..... 20c lb.
Nut Caramels ..... 20c lb.
Turkish Delight ..... 30c lb.
Cocoanut Rolls ..... 30c lb.
Peanut Clusters ..... 40c lb.
Chocolate Buds ..... 40c lb.
Quality Chocolates ..... 50c lb.
Boston Nut Rolls ..... 60c lb.

GIVE CHOCOLATES, THE IDEAL GIFT! ALWAYS APPRECIATED

We have a Large Assortment of Beautiful Boxes of Chocolates at all prices. .30c, 50c, 60c, 75c, $1 to $5
ICE-CREAM BRICKS 25c
After Shopping, come here for Refreshments. We Serve Light Lunches, Hot Drinks, Ice-cream, Sodas and Sundaes.

Wishing you and yours a Merry Christmas and a Happy and Prosperous New Year.

The Marathon CANDIES AND ICE-CREAM PARLOR

331 GEORGE STREET - Next to Nova Scotia Bank

CHRISTMAS DANCE

—at the—

CANADIAN LEGION HALL

TO-NIGHT

:: FERDIE MOWRY and his COLLEGIANS ::

"Smartest Band in Town"

ADMISSION - - 47 Cents (plus 3c Tax)

HEINTZMAN HALL

Have a Piano in Your Home This Xmas

AND HAVE A "HEINTZMAN"

We have a Special Christmas Bargain in a Genuine HEINTZMAN & CO. PIANO

Splendid tone, guaranteed a lifetime.

REDUCED $150.00 for To-morrow's Selling, including Bench.

HEINTZMAN HALL

The House of Service!

'PHONE 258 -:- OPEN EVENINGS

SMOKERS

Here's Your Chance

I have a quantity of SMOKERS' SUPPLIES left over at the time of my Sale, that are being Cleared Out Now, many of the items at

Less Than Half Price

A lot of this Stock is the Better Grade, and Half-Price and Less makes everything a Great Bargain:

PIPES, including Dunhill and 3B ;POUCHES, WAX MATCHES, PIPE CLEANERS, PLAYING CARDS in Leather Cases, and other SMOKERS' SUPPLIES.

See these in Rear of Shoe Shine Parlor, and get your smoker friend a Gift he'll appreciate.

LOUIS YEOTES

337 GEORGE STREET

2d-16,23

Gift Suggestions

Motor Rugs, Snowshoes, Toboggans, Skis, Ski Poles, Hudson Bay Point Coats, Jumpers and Blankets, Gasoline Camp Stoves and Heaters. The Famous Ready-Lite Lamps and Lanterns—a real necessity on the farm.

Open 7 to 9 o'clock all this week.

J. J. Turner & Sons, Ltd.

IT'S CONFIDENCE THAT DOES IT

ROCK CHRISTMAS MIXED CANDY

A good, wholesome Candy that you can let the Kiddies eat all they want of

2 lbs. 25c

CLIFFMUIR EGGS

Finest grade on this market. Fresh daily

TOMATOES, Hothouse, Pound..... 35c

GROCERY ORDERS DELIVERED FREE
STORES OPEN NIGHTS BALANCE OF WEEK

Porter S. White Co.

Phones 1900, 2900, 2966 GROCETERIAS 332 GEORGE, 346 CHARLOTTE, 150 PARK N.

HOME EDITION

The Evening Examiner

IF IT WILL HELP PETERBOROUGH AND DISTRICT, THE EXAMINER IS FOR IT.

PROBABILITIES
Lower Lakes and Georgian Bay.—Moderate winds, fair and quite cold today and Sunday

VOL. LX., No. 148 | PETERBOROUGH, SATURDAY, DECEMBER 24, 1927 | PRICE THREE CENTS

5,000 PILGRIMS VISIT GROTTO AT BETHLEHEM

Patriarch of Jerusalem Will Officiate at Masses To-morrow.

OTHER CEREMONIES.

Symbol of Christ Child Will Be Laid in Manger—Grotto Very Small.

BETHLEHEM, Palestine, Dec. 24 (United Press).—Pilgrims of all sects of Christianity were trudging the road from Jerusalem today to pay homage at the birthplace of Christ. The Latin patriarch made the journey in state, and more than 5,000 pilgrims accompanied him on the five-mile trip to Bethlehem, where almost all the population was waiting to greet him. As the procession passed villages along the route, shepherds with the flocks they were unable to abandon straggling along the roadside beside them joined in the march to the birthplace of Christ.

Upon hi sarrival at the church, the patriarch will don the sacrificial robes and prepare for two Masses to be held during the day; the final one terminating at 1 p.m. During the day pilgrims from all parts of the world, many of them American prelates, crowded into the basilica built around the grotto; where, according to legend, the Saviour of the Christian world was born and where at midnight tonight the patriarch was to conduct the first Mass of Christmas Day. At 2 o'clock tomorrow morning the great procession, led by the patriach and the apostolic delegate, will proceed with great pomp to the grotto, where a symbol of the Christ Child will be laid in a manger to remain during the Christmas holiday.

The grotto, so tiny that only a few of the many who try will be able to enter it—is beneath the surface of the earth. It is lighted by fifteen lamps; four representing the Latin church, five the Armenian, and six the Greek. They burn around a vermillion star fitted into a marble pavement, which bears the simple inscription in Latin, "Here, of the Virgin Mary, Jesus Christ was born."

LITTLE ONES EXPECT SANTA

But Nothing in the Larder and Few Clothes in the House.

FATHER A VETERAN.

A little wooden shack—father and mother and six children, the eldest twelve years of age and the youngest three, with a pair of twins in between—bright children with clean faces and curly heads—the boy of twelve wiping off the stove with a wet rag and the father mopping up the floor—nothing much in the house and still less in the larder—a picture of Christ on the wall, a sinner pleading with upraised hands at His feet—no church affiliations ("I can't go to church in clothes like these")—the father a man who fought for Canada when the Great War made it necessary—no clean linen, no boots for the children—smiles on their small faces at the thought of Santa Claus and a shake of curly heads at an offer to take any one of them to a home where they would be well fed and clothed—little hands hanging to the mother's cotton skirt and the eldest boy forgetting that he was a man long enough to turn his face to the wall to hide big tears that came through a forced smile—and a good deal of love for the parents—

AND—a baby coming to-day or to-morrow—

Anyone who would like to contribute anything—anything at all—linen or flannelette or clothes or food or fuel—is asked to telephone 2452W or 788W and things will be gladly called for.

VETERAN GETS PARCELS BACK

Money and Four Articles Missing From Suitcase, However.

FOUND BY C.P.R. OFFICER.

Victor Caban, 68 Auburn Street, whose suitcase was stolen in the Toronto Union Station on Thursday night while he was on his way home from Christie Street Hospital, has received the suit case and other parcels and most of the contents. These were recovered by H. Harper, C.P.R. officer at the Union Station. However, the money, a pair of trousers, a new dress for Mrs. Caban, a rubber sheet, and one toy were not found.

FIRE MARSHAL HEARS APPEAL

W. W. Theobald Ordered By Fire Chief To Make Changes at Apartments.

CONTESTS ORDER.

Fire-Marshal E. P. Heaton was in the city yesterday hearing the appeal against the order which Fire Chief George Gimblett served upon W. W. Theobald, 709 Water Street, requiring that certain improvements be made to the Theobald Apartments since the recent fire, and that the large frame building adjacent to the house be removed.

Mr. Heaton promised full and prompt consideration to the representations made and stated that he would give judgment the first of next week.

Mayor Holloway is also in receipt of a letter from the Fire Chief and City Engineer, in which several recommendations are made whereby the apartment may be made more fireproof. The letter is as follows:

Dear Sirs,

The recent fire in the Theobald Apartments at 709 Water Street emphasizes the many unsatisfactory and unsafe conditions existing in this apartment house and the frame workshop at the rear and adjacent to it. Had the aforementioned fire occurred during the night while the occupants were asleep, the material damage would no doubt have been heavy, and there would likely have been serious loss of life.

In view of the foregoing we beg to submit the following observations for your consideration:

The workshop being of a very inflammable nature and being used as a private garage and kept in a very untidy condition, being strewn with straw and shavings, is in itself a menace in its present location.

The apartment building is of such construction and plan as to be a menace to life in case of fire.

There are no by-laws which authorise the correction of most of these faults.

We therefore respectfully recommend:

That the workshop be removed from the premises.

That the apartment house be put in a proper state of repair and that additional emergency exit facilities be provided.

That a by-law be passed to enable city officials to deal successfully with similar cases in the future.

CITY RINKS OPEN MONDAY MORNING

Ald. J. M. Greene Announces They Will Be Ready For Holiday.

When the mercury dropped early today the hopes of skaters went up accordingly. J. M. Greene, chairman of the city rinks committee, stated this morning that by Monday, the Christmas holiday, every rink in the city would be open to skaters. The cold wave has made this a certainty.

WINDOWS WIN PRIZES.

Efforts of Local Men Recognized By Makers of Lux Toilet Soap.

In the December issue of the Retail Grocer and Provisioner, the results of the Lux Toilet Soap window dressing competition are announced. Among the two hundred and sixteen prize-winners are noticed the names of H. Bennewith, of the E. F. Mason Groceteria, 682 George Street, Peterborough, W. R. Penrose, of their store at 336½ George Street, and E. H. Spencer, of the main store, 429 George Street.

HAND GUIDES CLOCK.

LONDON, Dec. 24.—When the clock of the famous St. Paul's Cathedral broke down recently, the hands were moved by a man's finger in order that thousands of city clerks would not arrive late to work. Repairs took most of the day, and all that time a clockmaker with a watch before his eyes gradually moved the minute hand, second by second, until the mechanism was fixed.

The Season's Greetings

To its thousands of readers, young and old, in Peterborough and the surrounding district, The Examiner extends, on the eve of the anniversary of the most outstanding event of the world's history, its most cordial wishes for a gloriously happy Christmas.

It is difficult often to find words in which to adequately give expression to the depths of the feeling of goodwill and friendliness that prevails on the occasion of this most happy festival: It has all been said so many times that the words have become almost hackneyed and threadbare.

And yet there is a new magic every Christmas; selfishness is driven back in defeat; one's own interests become suddenly of less importance than usual; there is a thought for others, a desire to bring joy to people who have not been too fortunate in their battle with life, a pleasure in making children happy.

The world all at once becomes a happier place; we discover that those around us, those we meet at work or at play are fine people with qualities that somehow or other we have underestimated.

Friendliness is in the air: It seems to shine out from the eyes of the folks on the street, it radiates everywhere, and we are all happier beings because of this spirit of Christmas that gets into the hearts of even the most hard-boiled amongst us.

The Examiner's Christmas greeting to its readers includes the hope that it will be possible for us to catch up some of this wonderful atmosphere of love and goodwill, and carry it through the New Year so that this community will be a happier, more friendly neighborhood than ever before, and so that in the hearts of us all not only over the Christmas season, but throughout the months ahead, there will be a store of kindly feelings toward each other that will make life more glorious and more complete.

Too often, as the poet said:

"We ring the bells and we raise the strain,
We hang up garlands everywhere,
And bid the tapers twinkle fair,
And feast and frolic—and then we go
Back to the same old lives again."

Many Proposed As Candidates For Aldermen

Twenty-one Nominated at Meeting Held in Council Chamber Last Night to Contest Five Seats on City Council—Retiring Five Again in Field.

FIVE OF THOSE NOMINATED FILE NECESSARY PAPERS TO ENTER RACE

Platforms Set Forth By Those Candidates Present at Meeting Lower Taxation, Health, and Employment of Local Labor Principal Points Advocated.

Twenty-one men were nominated last night for election as Aldermen, five of whom are to be elected. The nomination meeting was well attended, all the benches in the gallery of the Council Chamber being filled, and many of those nominated were present to speak after the lists were closed.

The nominations came in little bunches. Ald. W. J. Hancock was the first to be mentioned, while papers for Aldermen G. A. Macdonald and C. H. Ackerman followed quickly. The others came in two or three at a time, and at 8.00 o'clock, with the time half gone, fifteen were in. Six more followed, but the last ten or twelve minutes produced no results.

Five of those nominated qualified last night. Ald. R. S. Cotton was the first, signing his declaration before the nominations had closed, as he was in a hurry to catch a train. Others signing their papers before going home were J. R. Paquette, Stanley A. Lowe, D. J. Holland, and George A. Macdonald.

Those nominated, with their proposers and seconders, were:

Wilbert J. Hancock, Auctioneer, by V. Eastwood and E. F. Reid.

George Alex. Macdonald, Superintendent, by E. F. Reid and J. Abraham.

Charles Hadyn Ackerman, Insurance Broker, by W. T. Holloway and H. J. McCannan.

Stanley A. Lowe, Wholesaler, by Leo Ackford and E. A. Stinson.

James Hamilton, Manufacturer, by J. J. Turner and Leo Ackford.

Bertram Halpin, Wood Turner, by Tobias Fredenburg and Tom Coughlin.

Elias Arthur Stinson, Gentleman, by H. J. McCannan and Albert J. Warne.

Walter Stocker, Gentleman, by J. J. Turner and H. J. McCannan.

Matthew T. Breckenridge, Clerk, by J. H. Vallery and J. J. Turner.

Robert Stuart Cotton, Electrician, by C. H. Ackerman and J. H. Vallery.

Daniel Joseph Holland, Sales Agent, by A. A. McIntyre and R. Johnston.

Harry C. Huffman, Contractor, by F. H. Dawson and J. J. Turner.

John J. Craig, Dentist, by Frank H. Dawson and J. J. Turner.

Frederick T. Tuggey, Bricklayer, by Thomas E. Sargent and A. Forrest.

Joseph Crowe, Moulder, by Thomas E. Sargent and Tobias Fredenburg.

Joseph Raymond Paquette, Builder, by W. J. Hancock and Darcy Dunlop.

Ernest Melville Turner, Heating Engineer, by J. E. Haggart and J. E. R. Munroe.

James E. Haggart, Builder, by Thomas J. Wilson and J. G. Graham.

M. Joseph Mahe, Merchant, by W. H. Taylor and Joseph Crowe.

Robert Morrison, Electrician, by W. Hy Taylor and J. Raymond Paquette.

James G. Graham, Contractor, by James E. Haggart and Tobias Fredenburg.

Ald. W. J. Hancock.

Ald. W. J. Hancock expressed the wish that the old rule, "The first

(Turn to Page 6, Please)

Three Nominated For Reeveship of North Monaghan

Two Named For Deputy-Reeve at Municipal Nominations for the Township of North Monaghan Held in May's School Yesterday Afternoon.

SEVEN CANDIDATES NOMINATED TO CONTEST SEATS FOR COUNCIL

Fire Protection By-law, Park Street Drain, Road Improvements and Granting of Strip of Land Along Lansdowne Street to Exhibition Board Criticized By Speakers

Three candidates were nominated for Reeve, two for Deputy-Reeve and seven for Council at the municipal nominations for the Township of North Monaghan, held in May's School yesterday afternoon.

Reeve
R. T. Lillico
T. M. Hunter.
H. B. Rye.

Deputy-Reeve
Robert A. Dobbin.
W. G. Waterman.

Council
W. G. Waterman.
Andrew Kent
William Stevens.
Herbert Bourne.
George Patton.
William Whitfield.
John Williams.

Following the official nomination, Bruce Johnston was the honored choice of the ratepayers that filled the schoolroom to capacity, to act as chairman. All the nominated candidates were called upon to address the gathering.

Ex-Reeve H. B. Rye criticized the council of 1927 for the fire protection by-law, as he maintained that the suburban section should not be taxed for fires, but that those citizens desiring fire protection should sign an agreement with the city council, and if fire protection was needed for their property they should pay for it. T. M. Hunter declared that he was the only one of the old council who supported the proposal of the city council in July, whereby the city would bear 60 per cent. of the cost of Park street drain and the township forty.

Fire By-law Criticised.

From other speakers the fire protection by-law, Park street drain, road improvements and the granting of the strip of land along Lansdowne street to the Exhibition Board received severe criticism.

R. T. Lillico, the first speaker, when called upon, thanked his mover and seconder for the honor they had conferred upon him, but he announced that he was retiring from the council for the time being. He discussed the affairs of the township in a very business-like manner, explaining that county and township rates were reduced five-tenths of a mill each in this year's tax bill, but the general school rate was higher on account of the extra teachers required in May's school. The council also had to pay several outstanding bills during the year that were

(Turn to Page 6, Please)

HICKMAN WARNS AGAINST CRIME

Issues Statement To Young Men Telling of Consequences of Wrong.

MOTHER STAYS HOME.

PENDLETON, Oregon, December 24 (Canadian Press). — A warning to young men to avoid ways of crime was given by William Hickman in a signed statement given out at the City Jail here to-day. The statement follows:

"This affair has gained nation-wide publicity, and the great reward and the search by the people of the West Coast show the opposition of the American people to criminal tendencies. Kidnapping and savage murders are the worst of America's crimes, and everything should be done to prevent any one from interfering in any way with the liberty and life of American citizenship.

"Young men and college students should consider the Parker case as a typical crime of the worst that can happen when a young man gradually loses interest in family, friends, and his own honesty.

"The young men of this country can see that I can pass as an ordinary young man as far as outward appearances go.

"Crime in its simplest definition is to have money without work and enjoy the same place in society as other people and still show no honest effort or intention to go right.

"Young men, when crime has once overcome your will power to be honest and straight, you are a menace to society. Take my example to illustrate this. See how I tried to get what every young man wants, but in becoming a criminal to do so I put my own life in a mess and the way out is dark.

"I hope I can do some good by giving you this warning. Think it over. See my mistake. Be honest and upright. Respect law. If you do these things you'll be happier in the end and you will have gained much more from life.

(Signed) "W. Edward Hickman.

BRAVADO DISAPPEARS.

PENDLETON, Oregon, December 24 (Canadian Press). — The turning of the tide in the criminal career of William Edward Hickman began to take effect to-day on the kidnapper of little Marian Parker. As he fought in his cell for peace of mind by audibly reiterating again and again that he abducted but did not murder the twelve-year-old girl, he lost the appearance of bravado which had supported him through his capture near here on Thursday and the ensuing ordeal in which he confessed his participation in one of the most remarkable crimes in the history of the west.

The torture of bearing the role of an evil genius, whose deeds have all but cast him beyond the realm of sympathy began to show when his dark eyes lost their lustre. He winked as he assured himself aloud that he did not kill the girl he kidnapped. He tried to assure himself that he was "decent," that he did not drink or dissipate, that he did not associate with women.

VISIT ABANDONED.

KANSAS CITY, December 24 (Canadian Press). — Mrs. Eva Hickman temporarily has abandoned plans to visit her son Edward, confessed kidnapper of Marian Parker. This was announced to-day by Col. Charles Edward, former Chief of Police here, to whom Edward Hickman was paroled after he was convicted of forgery while employed at the Los Angeles bank of which Marian's father is an official.

Garments Found.

LOS ANGELES, Dec. 24.—(Canadian Press.) — The discovery of stockings and underclothing believed to have been worn by little Marian Parker when she was kidnapped and slain here was announced by the police to-day. The garments were found at the rear of a residence on Pasadena avenue.

Woman Involved

LOS ANGELES, Calif., Dec. 24 (Canadian Press). — Finger-prints found in the Bellevue Arms apartment here of William E. Hickman, confessed kidnapper of little Marian Parker, today definitely connected a woman with the case of the murder of the child, police announced.

TWO IN FIELD FOR UTILITIES AND MAYORALTY

Both Nominees For Each Position Have Filed Papers Already.

MANY FOR COUNCIL.

Ten Have Qualified So Far, With Five For Board of Education.

At 2.15 this afternoon ten candidates had qualified for aldermen, two for mayor, two for Utilities Commissioner and five for the Board of Education. Those who have qualified for Mayor are Aldermen Denne and Phelan; for Utilities Commissioner, W. H. Bradburn and John Crane; for Board of Education, E. B. Fowler, H. J. McCannan, J. A. McNabb, E. R. Wilson and Dr. Yelland; for Alderman, C. H. Ackerman, R. S. Cotton, Walter Stocker, George Macdonald, J. Holland, H. C. Huffman, S. A. Lowe, J. R. Paquette, and James Hamilton.

The lists close at nine o'clock to-night.

NOTHING HEARD FROM AVIATORS

Dawn Overdue at Harbor Grace—Not Reported Since Last Night.

WEATHER CLEAR.

BOSTON, Mass., Dec. 24. Canadian Press. — The Dawn, Mrs. Frances Grayson's amphibian plane, which left Roosevelt Field, N.Y., at 5.07 p.m., yesterday, for Harbor Grace, Newfoundland, was not heard from during the night or early to-day.

The last authentic report up to 9 o'clock to-day was that the plane had passed over the French Cable Telegraph Company's station at Orleans, Mass., on Cape Cod, at 7.15 p.m.

Radio stations along the New England Coast and in Nova Scotia and Newfoundland, kept a sharp watch for signals from the Dawn's wireless apparatus, but heard nothing. The weather was clear over the entire course with a brisk northwest wind along the New England shore.

In Boston it was the coldest morning of the winter. Apparently it was warmer in Newfoundland, as an early morning despatch from Harbor Grace said that it was "not freezing" and that the wind was very light. The plane had been expected to reach Harbor Grace soon after sunrise.

Warned Against Flight.

NEW YORK, Dec. 24.—(Canadian Press.)— The Western Union Telegraph Company announced to-day that its station at Heart's Content, Newfoundland, advised that a complete check from all stations along the coast failed to show any trace of Mrs. Grayson's plane, Dawn.

Mrs. Grayson undertook the flight against the advice of the weather bureau, Dr. James Kimball, meteorologist, told the Associated Press.

He expressed slight hope that the Dawn, despite its pontoons, could long withstand the buffeting of the waves if, as aviation observers agreed seemed likely, it made a forced landing during the night somewhere between Cape Cod and the coast of Nova Scotia. With Mrs. Grayson were Oskar Omdal, pilot, Brice Goldsborough, navigator, and Fred Koehler, engine expert.

Search Fails.

HALIFAX, N.S., Dec. 24.—(Canadian Press.)— Every possible effort to locate Mrs. Francis Wilson Grayson's plane Dawn, which sailed last night from New York on a flight to Harbor Grace, Nfld., had proved futile up to an early hour this afternoon.

THE WEATHER

The day before Christmas brought the first zero weather of the present season. At daylight this morning the temperature was at 6 degrees below zero. Yesterday's highest mark was 30 degrees. We have been favored with good weather this Christmastide—fair sleighing, no severe temperatures and an entire absence of storms. At this time I take the opportunity of extending to each reader of these little notes my personal greetings for a very happy Christmas, and also a merry one (in reason), for I am aware that there are opportunties for merriment of an artificial nature now that we have not had for ten or twelve years.—W. P.

MARRIED.

JOHNSON—MORENCY.

On December 20 1927, at Sayre, Pennsylvania, U.S.A., Margaret Morency, formerly of Peterborough, to John Johnson, of Rochester, N.Y.

Mr. and Mrs. Johnson will reside in Rochester, N.Y.

"Behold, I Bring You Good Tidings Of Great Joy," - - Luke 2: 10

THE UNRESTING, UNHASTING FLIGHT OF TIME has again brought us to the season which has everywhere writ large over it festivity, holiday-making, gifts. The time-honored greeting, "A Merry Christmas," rings out from many loving hearts and loses nothing of its kindliness or sincerity with the passing years. The great day of the year falls this time on the Sunday, hence the services at the various places of worship will perhaps gain in heartiness and joy. Thousands of our boys and girls rejoice in freedom for awhile from tasks, lessons and examinations. The teachers alike will welcome the relief that is promised from the stress and the strain that is involved in teaching the young ideas how to shoot! The air is full of the Christmas feeling and the Christmas expectation. In tens of thousands of young hearts is a lively hope that Father Christmas will not pass them by, but from his varied and seemingly exhaustless store leave some present that shall make them glad, and add to their treasures.

CHRISTMAS PAYS.

That mythical individual, "Santa Claus," is too valuable a patron of special trade not to be cultivated, and nearly every store offers to provide him with suitable gifts for his expected visit. Gifts to suit every taste and meet the condition of every purse. Thus the "glad tidings of great joy" that were borne on the notes of angelic song 2,000 years ago seem more and more to be translated into forms of material good and sensuous gratification.

CHRISTMAS PAGANIZED.

Shame on us if the anniversary of the coming of a "Saviour" who is Christ the Lord should be known simply or chiefly by its eating and drinking and holiday-making. This were verily to paganize it!

In this lull to the din and strife of industrial competition—this respite from the toil to which the mass of us are bound—with the delightful days that will come to myriads of souls, shall no thought of that way back to the Father, that that Life has brought, that revelation of the Father's heart, of the Father's mind, that He became—that hidden spring of joy that He discovers, that secret of the passing understanding peace, that He brings, that hope which spans with its rainbow the darkest storm cloud of life, enter with its purifying and uplifting inspiration, so that

We may carry music in our hearts,
Through dusky lane and wrangling mart,
Plying our daily task with busier feet,
Because our secret souls a holy strain repeat,

assured that the passing years can never spoil that holy strain or make obsolete that priceless gift it records, for "Is it not the same yesterday, today, and for ever?"

CROWDED OUT.

If we would but stop long enough to catch the significance of these words, "And she brought forth her first-born son, and wrapped him in swaddling clothes, and laid him in a manger; because there was no room for them in the inn," we might be brought to see that there is a sense in which the Son of God is still being crowded out.

When the King went to Edinburgh to thank the Scottish mothers for sons sacrificed in battle, the place of meeting was so wonderfully decorated that, in commenting upon this fact, some of the newspapers said, "We could scarcely see the King for the decorations." And that is what often happens at Christmas: we can scarcely see the Christ for the decorations.

THE SPECTATOR.

Many years ago The Spectator had an article on "How Would Jesus Spend Christmas?" in the course of which some strong speech was used, part of which I might very properly paraphrase in an attempt to bring it up-to-date.

If the Christ, who ought to be the centre and the circumference of Christmas when it is at its best, were among us at this season of the year He would not devote the time to any pursuits which would encourage His friends and followers to indulge in selfish luxury and the culture of carnal appetites for mere personal pleasure, or for exclusive social intercourse in narrow circles only.

WHAT DO YOU THINK?

If Jesus were to come to Peterborough at this Christmas-tide, we may feel assured that He would not patronize with His presence any sphere either of ordinary worship or of fashionable pleasure. Wherever selfishness is in the ascendant, either in conventional religion or in social organizations, there would be no place for the Son of Man in His reappearance. No welcome would be given to such an archangelic epiphany. He would be an absentee from the gatherings of all who are the representatives of self-righteousness without any knowledge of self-sacrifice. Ritual would be by Him ignored, and clerical assumptions would be to Him repellent as when He and His apostles encountered that sacerdotal bigotry which is the most refined form of spiritual arrogance.

WHAT JESUS WOULD DO.

If He came into our midst this Christmas He would again be the friend of the poor, the helpless and the sad. An ideal Christmas is one which provides comfort for the needy and brings gladness and joy to brighten homes from which earthly lights have gone out. I am sure that Jesus, if He came to our city this Christmas-tide, would spend the anniversary of His nativity not in the solaces of ease and mansions of overflowing affluence but in spots shadowed with misery, darkened by despair, and blackened by guilt.

WHAT WILL YOU DO?

In His absence Christ expects every Christian to be an agent of mercy. The true Christian is an opportunist in the only good sense of that term. Indeed, he is the only good opportunist. The function of the true follower of Jesus is to utilize every possible occasion of making his own life a blessing to other lives. What better opportunity does the whole year bring for the exercise of the choicest forms of altruism than Christmas? It is at this season that hearts are softened, the better sentiments come uppermost in the vast majority of human souls, and the thoughts of God Himself are willingly admitted by those who at other seasons open their minds chiefly to earth's sordid inspirations. If Jesus were here He would make His presence the centre of all the best agencies for ameliorating the woes and satisfying the wants of humanity. Let each one seek to make himself in his own degree a Christ-like centre of kindness and sympathy, as a humble representative of the absent Christ.

And in conclusion, we wish all our readers, in no formal way, the gladness that comes through vital experience of all that Christmas suggests.

—Allan Fairbairn.

THE DEITY OF CHRIST

THE inspired writers give Him all the titles of the Most High God. They call Him over and over by the uncommunicable name of Jehovah, never given to any creature. They ascribe to Him all the attributes and all the works of God. So that we need not scruple to pronounce Him God of God, Light of Light, very God of very God; in glory equal with the Father, in majesty co-eternal.

—John Wesley.

Story of a Little Song

By A. E. F. A.

IT is snowing softly on old London. "A white Christmas—it's going to be a white Christmas!" cries one beaming neighbour to another. Yes, it is going to be a white Christmas. And Londoners do not see one so often that they fail to remark on it, as if it were some miracle—which, indeed, it is.

It is a miracle to those gentlemen, beaver-hatted, flower - waistcoated, who are hurrying home laden with countless odd-shaped packages and a sort of guilty expression as if they expect to be discovered in some dreadful crime. It is a miracle to those hoop-skirted ladies who hurry through crowded shops at the last moment like frantic spirits. But, above all, it is a miracle to those little children who gaze up, open-mouthed, into the sky as if expecting some further miracle to follow.

And it is a miracle, too, I suppose, to the old woman selling chestnuts by the glowing brazier on the corner; just as, no doubt, it is a miracle to the fashionable people who are entering their carriage by the lighted arcade.

Christmas is a time of miracles. It is the feast of the greatest miracle of all—the miracle of love.

Far from the buzzing shops a man is walking slowly down a quiet residential street. He shuffles the snow as he goes, aimlessly, with the toe of his boot. The pale light of a street lamp reveals him as he passes. His clothes are undeniably ragged, but arranged with that curious, almost defiant, care which one observes in out-at-the-elbow actors. His hands are thrust deep into the sagging pockets of a distinctly inadequate surcoat. His shoulders are stooped, while his eyes are fastened fixedly upon those shoes with which he pushes the snow, and which are barely held intact by two pieces of tape. His cheeks are pale and sunken. About his mouth are ugly, cynical lines.

He looks as if he didn't believe in miracles. Why should he believe in them?

He has been ill, too. He feels a spell of dizziness come over him, and leans upon an iron railing, his wet sleeve over his eyes as if to shut out something.

There are many things, indeed, he would like to shut out, but cannot. . . .

He can remember well enough the foppish young actor on the New York stage; the brilliant young critic and dramatist. Oh, what a success he is! The whole town is talking about him. What a future! Yes, he is a success—very much of a success. He has made up his mind what he will do; he will go to London; this place is too small for him. And he does go. He sets out on the long, perilous voyage amidst flowers and huzzas.

London!—there is magic for you. But it had not been so easy at first. He had been lonely, too—ridiculously sentimental about it, into the bargain. He had written the words for a song then, he remembered. He always laughed later when he recalled that time. He hadn't thought himself such a mawkish fool! This song—it was all about home and its beauty and sanctity, and what-not rubbish. To be sure, he had been thinking of his own childhood home back there on Long Island, but—bah! Anyway, old Bishop had set it to music, and it had made quite a hit in the opera later on.

Later on . . . yes, what a triumph that "later on" had held for him. Forgotten were his petty successes back in New York; forgotten, his little time of loneliness. Everything paled before the new splendour. There was the great theatre—the glitter of jewels—the glare of lights—the tier upon tier of gallery—the brilliant throngs—the adulation of the crowd—the praise—the wealth. There were the mad parties after the final curtain—the beautiful women. What a time of movement that had been—feverish, exotic, glorious! The world was at his feet—and then. . . .

The lines on the face of the man by the iron railing tighten; his lip curls.

Yes, the tide ebbed—somehow, who knows? Things stood still. It was almost as if he awoke one morning from a wild dream. His friends were gone. He was unwanted. He had spent prodigiously, and now his funds were pitifully small. For weeks—or was it months?—he vainly trod the London streets. Then the illness came. . . .

There is a sound in his ears now as he stands by the railing. It is a sound which has come to him for several days: the dull sound of the oily waters of the Thames lapping against grey stone. He shudders, and vainly tries to clutch his ragged coat closer about him.

Then something happens there by the iron railing. A little strain of music comes singing its way on the snow-laden air. The body of the man stiffens, alert. He turns wonderingly.

There is a lighted window behind him. He regards it, a curious gleam in his eyes. There is music coming from within . . . voices singing. What is that? He strains forward as in a dream. Something seems to grip him. Why—why—those words—he knows those words—why he. . . .

"Mid pleasures and palaces though we may roam. . . ."

Music. . . . The morning stars sang together before time began. Down

(Turn to Page 4, Please)

The Peerless Christ

HIS words have been the wonder of the world. Age has not dimmed their light, lessened their sweetness or diminished their force. Familiarity has not spoiled their freshness or their fragrance; life, though it has grown richer and more varied, has not outgrown their wisdom or superseded by fulfilling their ideals. Time and culture have called into the field of thought the wealth of many centuries and lands, but there have come no rivals to the words of Jesus. They shine as peerless as ever, the sweetest, calmest, simplest, wisest words ever spoken by man to men. So true are they, so mighty in their energy, so soft in their strength, so reasonable, so fitted to make life peaceful, gentle, happy and holy, that men who have wished not to believe the Christian religion have refused to part with the truths and consolation of Jesus.

—Fairbairn.

ST. PAUL'S PRESBYTERIAN CHURCH

Rev. Wm. Allan, Minister

Morning Subject:

Caesar and Christmas

Christmas Morning Music

Prelude....Phantasie on 'Adeste Fideles"....(T. Lea Southgate; John Reading, 1677-1764)
Violin Obligato....A. McKeown
Anthem....."There Were Shepherds" (Dr. Vincent).....Solo, Mrs. Walter Byers
Solo....."The Birthday of the King" (Neidlinger).....Miss Greta LeBarr
Anthem....."Star of the Orient".....(Harry Rowe Shelley)
Postlude..."Tollite Hostias"...(Eugene Gigout) from the Oratorio "Noel" by Saint-Saens

Evening Subject:

NOT A FIGURE ON A LANDSCAPE

Christmas Evening Music. Recital at 6.45 p.m.

"Choeur Ecclestiastique".....(Dr. Ch. Vincent)
"A Christmas Fantasy" on Old English Carols.....(W. T. Best)
Introducing: "God Rest Ye, Merry Gentlemen," "A Virgin Most Pure," "The Babe of Bethlehem," "A Rare Song of Christmas, A.D. 1660," with finale, "Ye Chimes" and "The Boar's Head Carol."
Chorus....."The Three Ships".....(Colin Taylor)
(The words written by Alfred Noyes, Poet Laureate)
Old Carol..."The Prince of Life" (J. Coad)...Octette for Mixed Voices, Instrumental Bass
Duett....."The Song of the Angels" (Stults).....Misses Greta LeBarr and Bertha Hill
Anthem....."Sleep, Holy Babe" (Chas. W. Pickells).....Obligato, Flute
Solo and Chorus....."Oh, Thou That Tellest" (Handel).....Soloist, Mrs. Burrows
"Ring Out, Wild Bells," Festival Carol.....(Percy E. Fletcher)
(Words from Tennyson's "In Memoriam.")

Organist, Martin B. Chenhall, A.R.C.O. Soloist, Greta LeBarr.

Christmas Rally of Sunday School and Congregation at Three o'clock
Object Lesson by the Minister, "A Sprig of Holly"
Special Programme by the Sunday School.

Mid-Week Service, Wednesday 8 p.m

If grandmother were not grandmother she would be grandfather.

* * *

If you have not broken the shell you cannot eat the kernel.

ROMAN CATHOLIC ST. PETER'S CATHEDRAL
Masses at 7.30, 9 and 10.30 a.m.
Vespers, 7.00 p.m.

GOSPEL HALL

Morning Worship - - 11 o'clock
Sunday School and Bible Class - 3 o'clock
CHRISTMAS SONG SERVICE AND ADDRESSES
7 o'clock.
Christmas Tree Wednesday Night —
A Great Time with the Little Folks.

PARK STREET BAPTIST CHURCH

REV. J. L. HARTON, B.Th., Pastor

CHRISTMAS SERVICES

11 a.m.: Public Worship.
Music: "And He Shall Reign" (Caleb Simper).
"The Holy City."

7 p.m.: The Christmas Message in Song.
"The Glory of the Lord" (Handel).
"And There Were Shepherds" (Ashford).
"O Holy Night"—Quartette.
"March of the Magi."
"Sleep Babe Jesus Sleep"—Solo.
"Oh Thou That Tellest" (Handel)—by Junior Choir.
Soloists: Misses Campbell, Pilling, Mrs. McDougal, Messrs. Iredale, Dunkley, Thompson, Gladman.
The Pastor will preach at both services.
Visitors always welcome.

"THE STAR GIFT"

A SACRED CHRISTMAS PAGEANT, written and directed by Mrs. L. J. Pettit

MURRAY STREET BAPTIST CHURCH

REV. J. H. SUTCLIFFE, M.A., Pastor

SUNDAY EVENING AT 7 6.45 P.M., ORGAN RECITAL

50 Participants

"My Heart Ever Faithful" .....Bach
"Hallelujah Chorus" .....Handel
"The Curfew" .....Hollins

11 A.M. "THE HEART OF CHRISTMAS"

Children's Story—"How the Christmas Chimes Rang in the Belfry"
Anthems—"Hosanna (Simper); ....."Blessed Songs of Christmas (Yall)
Soprano Solo—MISS LILLIAN EASTWOOD
Pastor's Choir— ....."Once in Royal David's City" ..... (Gauntlett)

"For Unto Us A Child Is Born, Unto Us A Son Is Given," - Isaiah 9: 6

THERE CAN BE NO REAL LOVE FOR GOD, which is unattended with love for man. The final test of a Christian's love is not the worship of God, but always the love of man for man. If the message of Him whose birth we celebrate at Christmas teaches us one thing above all others, it is not what we shall try to do for Him as person, but what we shall seek to do for one another. That is knowing Jesus and clearly understanding Him.

And whenever this true conception of His life and teaching is reached, there we find men and women thrilled with the passion of giving. The little child wakes on Christmas morning with his heart filled to overflowing with gladness, and by every gift in stocking, or beside cradle or bed, is taught anew the old, old lesson of love. Husband and wife, brother and sister, lover and sweetheart, friend and friend, as they receive their gifts are reminded once more that love is not a dream, but a reality—and a reality that grows more vital, more precious, and more enduring with years.

• • •

WHAT MAKES THE WHEELS GO?

WE found a fine thought well expressed. "What is an ideal?" asks a questioner. The answer is luminous with truth: "An ideal is the spark that keeps the machinery going." That's it, and it doesn't matter that the illustration is borrowed from the technology of the automobile business.

Practically every human creature has some sort of an ideal toward which he is working or for which he longs. Those who have no ideals have neither mind nor imagination. But for real men and women there is always the glow of the spark that keeps the machinery going. That tells the story of all worthy activity, of all progress. See that your ideal-spark is never extinguished.

• • •

AN OLD STORY.

SOME things can not be bought for money! That was the discovery made by a husband and wife when they offered $10,000 to be paid at their death to any satisfactory young woman who would live with them and take care of them to the end. They secured a girl who thought she would be willing to meet the conditions. However, she discovered that $10,000 was not enough to pay her for what was required; that was, celibacy and care of two old people.

But there are hundreds, if not thousands, of young women who are doing for nothing in Canada that for which this girl was to receive a considerable sum. There is doubtless no reader of this article who is not acquainted with one or more girls who are living at home and taking care of the old folks just because they need her care. Some of them are supporting a widowed mother or an invalid father with uncomplaining devotion, and there are young men equally unselfish.

No money could buy this service and no money could pay for it. The fact that it is rendered freely is one of the things which makes this wicked old world worth living in.

Hustling Days

HUSTLE is the motto of our civilization, and in its very nature it will wear us out before many generations pass by. It is all right to get a move on, but toward what are we moving? We hear it said that no one should retire from business, but keep at it, for the experience of doing nothing and waiting for the sunset will make a man miserable and hasten his end. There are lots to live for besides money or business. There are the women, the woods and the stars. By their side, business shrivels into an atom.—A. F.

THE MISTAKES OF RELATIVES.

TO blame a person for what his relatives have done is far from right.

Supposing your father, mother, brother or sister should do something disgraceful; would you feel that you were treated right if all your acquaintances shunned you on that account? Most certainly not. Why, then, should you hold your skirts so tightly, as if you might be contaminated by that other person whose relative has gone wrong?

It makes a lot of difference whether you are the one affected or whether it is someone else; and, with the majority of us, it is a case of having to have an experience along that line to realize what some of our own actions are doing to the other fellow.

When one member of a family goes wrong, the relatives have enough to bear. It is your duty to assist in making the burden lighter.

Perhaps you can think of some one whom you have dropped from your calling list because of trouble in her family. Show that you have a broader vision of life than you have displayed previously and treat her as if nothing had happened.

• • •

SOME SPARKS.

THE last rose of summer has gone, but the roses of winter may be enjoyed at so much per enjoy.

To spend time arguing with a fool is to put yourself in his class.

Gout is a man's foot and mouth disease. Take care of the mouth and the foot will take care of itself.

—Allan Fairbairn.

Is There a Santa Claus?

WE take pleasure in answering at once and thus prominently the communication below, expressing at the same time our great gratification that its faithful author is numbered among the friends of The Sun:

Dear Editor:—
I am 8 years old. Some of my little friends say there is no Santa Claus.
Papa says 'If you see it in The Sun it's so.'
Please tell me the truth, is there a Santa Claus?
VIRGINIA O'HANLON,
115 West Ninety-fifth St.

Virginia, your little friends are wrong. They have been affected by the skepticism of a skeptical age. They do not believe except they see. They think that nothing can be which is not comprehensible by their little minds. All minds, Virginia, whether they be men's or children's, are little. In this great universe of ours man is a mere insect, an ant, in his intellect, as compared with the boundless world about him, as measured by the intelligence capable of grasping the whole of truth and knowledge.

Yes, Virginia, there is a Santa Claus. He exists as certainly as love and generosity and devotion exist, and you know that they abound and give to your life its highest beauty and joy. Alas! how dreary would be the world if there were no Santa Claus! It would be as dreary as if there were no Virginias. There would be no childlike faith then, no poetry, no romance to make tolerable this existence. We should have no enjoyment, except in sense and sight. The eternal light with which childhood fills the world would be extinguished.

Not believe in Santa Claus! You might as well not believe in fairies! You might get your papa to hire men to watch in all the chimneys on Christmas eve to catch Santa Claus, but even if they did not see Santa Claus coming down, what would that prove? Nobody sees Santa Claus, but that is no sign that there is no Santa Claus. The most real things in the world are those that neither children nor men see. Did you ever see fairies dancing on the lawn? Of course not, but that's no proof that they are not there. Nobody can conceive or imagine all the wonders there are unseen and unseenable in the world.

You tear apart the baby's rattle and see what makes the noise inside, but there is a veil covering the unseen world which not the strongest man, nor even the united strength of all the strongest men that ever lived, could tear apart. Only faith, fancy, poetry, romance, can push aside that curtain and view the picture the supernal beauty and glory beyond. Is it all real? Ah, Virginia, in all this world there is nothing else real and abiding.

No Santa Claus! Thank God! he lives, and he lives forever. A thousand years from now, Virginia, nay, ten times ten thousands years from now, he will continue to make glad the heart of childhood.

The above was written by Francis P. Church and originally printed in The New York Sun, Sept. 21, 1897. The Sun makes a practise of reproducing this editorial each year just before Christmas.

A. F.

Do not spit into the well—you may have to drink out of it.

• • •

Not all those who have long knives are cooks.

ANGLICAN

ST. JOHN'S CHURCH

Rev. R. C. Blagrave, D.D., Vicar.
Christmas Day.

8.00 a.m., Holy Communion.
11 a.m., Holy Communion and short address
3 p.m, Sunday School Christmas Service.
7 p.m., "A Saviour Born."
Christmas Carols will be sung.
Frederick G. Mann, organist and choir master.

ST. LUKE'S CHURCH

Corner Rogers and Robinson streets.
Rev. Geo. J. Bousfield, B. A. Rector.
Christmas Day.

7.30 a.m., Holy Communion.
8.30 a.m., Holy Communion
11 am., Holy Communion.
3 p.m., Children's Service.
7 p.m., Evensong.
Special music and carols at the Evening Service.

ST. GEORGE'S CHURCH

Braidwood Avenue — South Peterborough.
Rev. J. L. Hughes, Rector.
Christmas Day.

7.30 a.m., Holy Communion.
9 a.m., Eucharist (at St. Mark's, Otonabee.)
10.30 a.m., Matins.
11 a.m., Choral Eucharist and sermon.
7 p.m., Evensong and Carols, (no sermon.)
There will be no Sunday school. Scholars are requested to attend the Church Service.

FREE METHODIST CHURCH,

296 Aylmer Street.
(Rev. P. Loft, Pastor.)
Morning service, 11 a.m.
Evening service, 7 p.m.
Sunday school at 9.45 a.m.
Everybody welcome. Come thou with us and we will do thee good, at these spiritual meetings.

GEORGE STREET UNITED CHURCH

Christmas Services

Rev. J. E. Todd, B.A., Minister.
MORNING SERVICE, 11 A.M.
The Minister Will Preach

The Message To All Men

Anthem—"Unfold" (with Echo Choir) ..... Gounod
(Trumpet Blasts, Wm. Ford).
Christmas Song of 12th Century ..... Cornelius
Soprano Solo—"The Holy Child" ..... Martin

Christmas Musical Services at 7 P.M.

Christmas Story by the Minister: Van Dyke's "The Other Wise Man"
Processional—"Hark the Herald Angels Sing" ..... Mendelsohn
Adult Choir—"O Holy Night" ..... Adam
Children's Choir—"Good King Wenceslas" ..... Traditional
Soprano Solo—An Old Sacred Lullaby ..... Samuel Liddle
Children's Choir—"O, Little Town of Bethlehem" ..... Redner
Quartette (baritone solo obligato) "Welcome, Welcome, Dear Redeemer" ..... Franc
Anthem—"Listen to the Lambs" ..... Dett
Contralto Solo—"O, Thou That Tellest" ..... Handel
Choir—"Hallelujah Chorus" ..... Handel
Recessional—"God Rest You, Merry Gentlemen" ..... Traditional
Carol—"Silent Night" ..... Traditional

Organ Recital at 6.30 P.M.

Tocatto ..... Dubois
Christmas ..... Dethier
Offertory—"March of Magi" (depicting star) ..... Dubois
Postlude—Christmas March ..... Merkel

SOLOISTS:
Soprano—Miss Daisy Murray.
Contralto—Mrs. G. F. Liddle
Baritone—Douglas Carlyle
Tenor—E. Rowe and A. V. Lillow.
G. F. LIDDLE, Music Director

THE SALVATION ARMY TEMPLE Simcoe and Aylmer Sts.

CHRISTMAS DAY SERVICES, 11 a.m., 3 and 7 p.m.
Christmas Music — At Night, Old-fashioned Carol Service
—Open Fireplace — Special Features — Illuminated Star.
We pray for our friends, of every class and creed, a Happy, Holy Christmastide. May God bless you all!
Comdt. Frank Ham.

GEORGE ST. REV. R. KEITH MILLS, Pastor
Bethany Tabernacle

Sunday A.M., 11 o'clock:
"CHRISTMAS MESSAGE."
Evening Subject, 7 o'clock:
"DAY OF DAYS, OR THE ETERNAL FUTURE"
(Last of Series)
Christmas Program by Sunday School, Tuesday Even., 7.30
All are Welcome.

ALL SAINTS' CHURCH

REV. J. D. PATERSON, Rector.

7.00 and 8.30—Holy Communion.
11.00—Morning Prayer and Holy Communion.
3.00—Children's Christmas Service.
4.00—Holy Baptism.
7.00—Evening Prayer and Carol Service.

THE UNITED CHURCH OF CANADA

St. Andrew's Church

REV. J. W. GORDON, M.A., B.D., Minister.

11 a.m.—Christmas Worship Service. All parents and children of all ages join. Mr. Gordon will tell a Christmas story. Everybody come.
Christmas Music by the Choir
No Sunday School in the afternoon
7 p.m.—A Christmas service. Special music by the choir
MRS. H. F. DOIG, Soloist.
MR. JOHN CRANE, Director of Music

ST. JAMES UNITED CHURCH OF CANADA

REV. J. H. DUDGEON, Pastor.
Mr. F. Stevens - - - Organist and Leader
CHRISTMAS SUNDAY (DEC. 25).
11 a.m.—Pastor's Subject: "WHAT A NAME."
Anthem by Choir—"Christians, Awake, Salute the Happy Morn" Maunder
Solo—"Anthem Celestial" ..... Adams
Mrs. E. Kitney, A.C.A.M.

3 p.m.—OPEN SESSION OF SABBATH SCHOOL.
Special Christmas Service of Music and Short Addresses.
Brotherhood in Auditorium of Church same hour.

7 p.m.—SERVICE OF PRAISE BY THE CHOIR.
1—Organ Prelude—"Nazareth" ..... Gounod
2—Organ Offertory—"Intermezzo" ..... Wilson
3—Cantata—"Glory to God" ..... E. K. Heyser
1—Prelude ..... Organ
2—"Sing, O Heavens" ..... Choir
3—"Every Valley" ..... Soprano Solo
4—"O Thou That Tellest" ..... Soprano and Alto Duet, Choir
5—"He Shall Come Down Like Rain".. Soprano and Alto Duet
6—"He Shall Reign" ..... Choir
7—"Night Over Judea" ..... Soprano Solo, Choir
8—"Glory to God" ..... Choir
9—"We Come" ..... Choir
10—"Sleep, Holy Babe" .....
Tenor Solo, Sop. and Alto Duet, Quart. with Tenor Obligato
11—"Mortals, Awake" ..... Choir
4—Organ Postlude—"Christmas March" ..... Merkel
Soloists for the Day—
Mrs. McLaren, Mrs. Frost, Mrs. Kitney, A.C.A.M., Mrs. Monks, Mrs. McKinstry, Misses M. Ritchie, E. Rose; Messrs. Turner, Monks and Worrall.

ASSEMBLY HALL

Christians gathered in the name of the Lord Jesus Christ, will (D. V.) hold meetings as follows :
Sunday:
Breaking of bread, 11 a.m.
Sunday school, 3 p.m.
Gospel meeting, 7 p.m.
Wednesday, prayer meeting at 8 p.m.

Christ Divides The Centuries

WHO needs to be reminded that Christmas is once again with us, with all its glad re-unions happy associations and sacred memories? It is one thing upon which we are all agreed. Once again is there a brief pause in the fret and fever of daily life; kindly thoughts fill the mind, and in the calmer, clearer atmosphere, men catch a vision of heavenly glory, and listen while the angels sing. When you get to the real heart of Christmas its observance is a testimony to man's need of the spiritual, and to the strong hold that Christ has of the race.

Christ, by His advent, divides the centuries. He is, to use the fine phrase of the writer of Hebrews, the maker of the ages. B.C., A.D. are letters of tremendous significance. By His coming a new era began and a marvellous transformation effected. So it is well to observe Christmas, and in quiet, reverential mood to meditate on its significance.

As real as His first coming will the second be, but very different in character. Then He came in great humiliation; we wait for His glorious appearing. Almost incognito the King came the first time; a second time He comes in great glory. And, as at the first He ushered in a new era, so will He the second time. At His first coming the world was taken by surprise, so shall it be when He returns. But the fact is certain. Some great intervention there will be before the Golden Age is ushered in. The coming of the King is the only hope, both for the church and the world. All this, and much more, Christmas suggests. It commemorates a great fact; it glows with a magnificent promise. The first advent implies the second. The cross is the way to the throne. So, again we say, Christmas thrills with the joyous certainty of ultimate victory. It is a glad festival because of its memories; it is yet more glad because of its exultant hopes.—A. F.

MARK ST. UNITED CHURCH

Minister, Rev. A. E. Thornley, M.A.
Organist, V. H. L. Boorman

Morning - - - "GOD WITH US."
Evening - - - "NO ROOM IN THE INN."
Special Christmas Music.
Announcement of an interesting and inspiring nature about the Proposed New Church.

TRINITY - "The Family Church"

Rev. David Wren, M.A., B.D., Minister

Special Christmas Services

SUNDAY SCHOOL AND BIBLE CLASSES—3 P.M.

11 A.M.—Sermon Subject
"THE THREE WISE MEN FROM THE EAST"
Anthem—"It Came Upon the Midnight Clear" —Sullivan
Carol—"Bring a Torch, Jeanette, Isabella," —Old French
Recitative—"Behold a Virgin Shall Conceive";
Aria and Chorous—"O Thou That Tellest Good Tidings to Zion" (Messiah) ..... Handel

7 P.M.—A PROGRAMME OF CHRISTMAS MUSIC BY THE CHOIR
Anthem—"Christmas ..... Shelly
Solo—"Night of Nights" ..... Vandewater
Violin—"Romance," from Second Concerto in D Minor ..... Wieniawski
Mr. Arnold Spencer.
Solo—"The Virgin at the Manger" A. Perilhow
Anthem—"Alleluia" ..... Neidlinger
The Choir will also sing Christmas Carols.

SOLOISTS—Mrs. W. Hohner, Mrs. Barton, Miss A. Blanchard, Miss M. Wolstenholme, and Mr. Maurice Park. Miss Mabel Clarry, Organist and Director of Music

The large congregations, enjoying the music of last Sunday, will enjoy this special musical programme arranged by the Choir.

A CORDIAL INVITATION TO ALL TO JOIN IN THESE SERVICES

KNOX

"The Church of the Open Door"
REV. WM. McDONALD, B.D., Minister
MR. R. J. DEVEY, Musical Director

CHRISTMAS SERVICES
11 a.m.—Theme: "THE CHRISTMAS SIGN."
Recitative—"There were Shepherds." "And lo! the Angels" .....
From Handel's "Messiah" ..... Mrs. T. E. Curvin
Chorus—"Glory to God" .....
Anthem—"Arise and Shine" ..... Stainer

6.45 p.m.—ORGAN RECITAL, accompanied by Chimes.

7 p.m.—Theme: "MARY, THE MOTHER."
Carols ..... "God Rest You." "Good King Wenceslas."
Solo—"Night of Nights" ..... Miss Isabella Black
Chorus—"Behold, I Bring You Good Tidings" ..... Churchill
Anthem—"For Unto Us a Child Is Born" ..... Tours
Solo—"Sleep, Holy Babe" ..... Mr. Stanley Willis
A Glad Welcome is given to All.

The Examiner

PHONES—Editorial 461. Business Office 1666. Private Branch Exchange to all Departments.

The Examiner is a member of the Audit Bureau of Circulation.

The Daily Examiner, published every lawful evening by The Peterborough Examiner, Limited. Office, 419 George street. $6.00 per year, delivered in city; out-of-town subscribers, by mail, $4.50 a year.

The Weekly Examiner published every Thursday. Subscription price, $1.50 a year.

U. S. REPRESENTATIVES

Special U. S. Representatives—W. H. Stockwell, 629 People's Gas Building, Chicago, Ill.

New York—Chas. F. Miller, 225 Fifth Avenue.

Advertising Rates on application.

R. M. GLOVER, Managing Director.

SATURDAY, DEC. 24, 1927.

NO SURPRISES.

No surprises developed at the nominations for the mayoralty and Utilities Commission yesterday, there being no names added to the list of those who had already declared their intention of entering the race.

Four well-known and highly-esteemed citizens are in the running in these contests, and interest in the campaign promises to be unusually high on that account.

Ald. Nagle Phelan, who has been a member of the Council for seven years, is competing for the honor of occupying the Mayor's chair against ex-Ald. R. Denne, who recently resigned from the Council to stake his political fortune upon the result of the mayoralty contest, and whose public service record includes twelve years on the Board of Education and three as Alderman.

For the Utilities Commission the candidates are W. H. Bradburn, Chairman of the Commission, who has had six years' experience as a Commissioner, and John Crane, who has served the public previously as a member of the Board of Education.

It is expected that the two contests will be vigorously fought, and that as a result there will be a larger vote polled on New Year's Day than is usually the case.

MUNICIPAL SLACKERS.

The duty of nominating candidates having been fulfilled, it now remains for the electors to weigh the claims of the various aspirants for office and to discharge the responsibility that is theirs by virtue of their citizenship by exercising their franchise and having a voice in the selection of the civic government.

There is not the shadow of excuse for failing to meet this simple test of citizenship.

Voting takes place on a public holiday when there is ample time for every one to mark his ballot, and the location of the polling booths at the city's schools eliminates an alibi that has been frequently used as an explanation for failure to vote.

The citizen who does not use his franchise is by his indifference convicted of neglect of duty, and could have no logical complaint should he find the privilege of voting taken away from him.

Yet the roar that would go up from such shirkers were such a drastic policy to be advocated can be imagined.

The air would be rent by the loud protests of people who would fight to retain a privilege that they rarely use.

This year there should be few slackers in Peterboro.

DAYLIGHT SAVING.

The controversy over daylight saving is developing along the expected lines.

This is one of those vexed questions that split the community in two camps, neither of which seems willing to concede the possibility of there being any force in a single argument advanced by the other.

Advocates of the system stress the advantage of having an extra hour's daylight for recreation and sport in the evening, and undoubtedly make a strong case from their viewpoint.

On the other hand, there are those who fear daylight saving may interfere with business, and still more who object to the plan because of the difficulty in getting young children to bed on time.

It is possible that both the advantages and the ill-effects of daylight saving may be exaggerated by the rival forces.

Cities which have carried on under the system for years cannot surely find very much danger being done or the plan would have been dropped long ago.

The young people who want to participate in healthful recreation and their elders who like to watch them at it find daylight saving of great benefit, and probably the others do not suffer a great deal of inconvenience.

Otherwise it would be difficult to explain the fact that daylight saving measures invariably pass in those centres that have given the system a fair trial.

THE BEST CHRISTMAS.

(By the Rev. Dyson Hague, Toronto.)

"It should be the best." We know more. We have more. And this year, it's a Sunday Christmas.

Between the rush of Saturday and the hilarity of Monday, it comes this year as a day between.

The churches will be crowded, and all will remember that One was born Who was no child of man, but the Saviour of the world; the Wonderful, the Counsellor, the Mighty God, the Prince of Peace.

Yes, on Saturday we will prepare for the holiday, and on Monday we will enjoy the merriment, the presents, the dinners, and the festive lights. But on Sunday we will sing, "O Come, All Ye Faithful" and "Hark, the Herald Angels Sing," and bring to the feet of our King the gift of gifts—our happy, grateful and rejoicing hearts.

We will bend the knee in reverence before the King of Kings, and mothers, fathers, friends and happy children will rejoice.

For Chrismas is nothing if it is not Christian.

The bells are ringing because the Son of God was born.

The gifts are given bcause God so loved the world that He gave His only begotten Son.

When that young girl said, "I have two dollars and a half to spend, but I am not going to spend it on my family. They don't need it. I am going to buy presents for the poor children who have no money," it was just because the spirit of Christ at Christmas time had opened her heart.

And if the world over myriads are unselfishly trying to make others happy and thereby doubling and trebling their own happiness, it is because He, who was born for us all, died for us all that we might henceforth live not for ourselves but for Him and for others.

And if at this time a vast number of people realize that Christmas is a good time to forget and forgive, it is because there is born this day unto us and all a Saviour, Christ the Lord

How we wish all church members throughout our land would only send Christmas cards that have something about Christ in them, a text or a hymn verse, not a mere message of cheer and friendly greeting.

For that is to leave Christ out of Christmas.

How we wish that our church people would try to give up the folly of Christmas giving to people who have no earthly use for the gifts they send, and would think rather of making children and poor people happy and those whose lives are hard. For this is the true spirit of Christ and Christmas.

As the little girl prayed: "Bless those who haven't nice beds like mine and any shoes and socks, and bless those who are out in the dark!"

We mustn't become like the little child—God bless her, she didn't know any better—who objected to having a Christmas hymn or anything about Christ.

"No, no. Christmas isn't Sunday time—it's fun. What I like is songs about jingle bells and such things on Santa Claus day."

For the danger in Canada today is that we may make Christmas a mere day of jollity, of family hilarity, with a dash of goodwill, and of transient charity, and Christ left out of home and feast and gift.

What would you think of an Easter celebrated by infidels without an Easter anthem or an Easter song?

The happy bells are ringing across the snow and the countless carols sung today because Jesus Christ came into the world to save sinners. Our Christmas is no pagan feast day, or unhallowed festival. It is a feast day. It is the happiest day of all days in the year for home and childhood. But it was the heavenly angel that began the song. It was the glorious gospel that started the joy. Sing your songs you merry-hearted; scatter your gifts ye generous and good; shine, shine, ye tender eyes with love's own radiance; clasp friendly hands with cheeriest good-will.

But never forget that as this day we gaze with wonder on that Christ Child face we are looking into the eyes of Emmanuel, "God with us," Incarnation, Transcendant Love, the Mystery of Mysteries. Nay, as we look deeper we seen in that Face, with eyes of faith, the very heart of God.

PRAYERS AND POLITICS.

It was a well-known Canadian politician who gave utterance to the remark that "elections are not won by prayers." To some of us, the phrase may merely suggest that some of the elements which may enter into a political campaign are not usually associated with any form of devotion. But the greater truth is that in politics as in most things, if you want success you have to work for it.

Yet the prayer book is not altogether an unknown or negligible factor in politics. Oliver Cromwell implicitly believed in its efficacy as an instrument of reform and revolution. It was the storm-centre of many a fierce party struggle in England. Round it gathered the spirit of protest that prompted Jenny Geddes to fling her stool at the head of a Bishop, and led to a rebellion in Scotland. And, to judge from the commotion caused by the action of the British House of Commons in rejecting the revised version, it looks as if the prayer book will again be an issue of grave significance in British politics.

The prospect is one that cannot be viewed with equanimity by the people of any religious persuasion, or by the adherents of any political party. Essentially, the revision of the Anglican book of common prayer, even if it does involve changes of doctrine, is neither a sectarian nor a party matter, as the debate and vote in both Houses of Parliament clearly showed. Its purpose, as defined by the authorities responsible for it, was to bring the ritual, discipline and service of the church into closer conformity with the concepts and needs developed by modern conditions; and to that extent it was a question of internal economy which concerned the Church of England, and that great body alone.

But having been injected into the political arena by virtue of the law requiring Parliamentary sanction of its emendations, the prayer book has become a subject of controversy extending far beyond the jurisdiction of the bishops, and creating religious and political complications the issue of which it is impossible to forecast. On the one hand there is the statement of the Prime Minister, who favored the revision, that rejection may plunge the whole country into a long and bitter struggle over the relations between the Church and the State, in which view he was supported by Lord Hugh Cecil, than whom there is no stauncher Anglican.

On the other side there was the prediction of a member of the House of Lords that acceptance of the prayer book in its revised form would precipitate bitter strife in every parish in England, and bring about a state of religious and political chaos and confusion that would endanger not only the establishment, but the very life of the church. Add to these portentous warnings, uttered with calm deliberation, the no less pointed prognostications of Anglo-Catholics, Fundamentalists, Evangelicals, Nonconformists, advocates and opponents of church union, and the like, and it is not difficult to realize the gravity of a situation which the venerable head of the Anglican Church himself describes as one of "confusion and anxiety."

Notwithstanding the gloomy outlook, it may be hoped that some way will be found to avert the calamity of a political struggle over a religious issue, with all the unfortunate complications which such a battle would involve. The revised prayer book has been politically damned. It remains to be seen whether, as Sir William Joynson-Hicks declares, it is really dead. But however regrettable, it is not inconceivable that the present chaotic situation may hasten a general election in which prayers, in the old form and the new, will play an important part. And in that event, with doctrinal controversy and sectarian passion added to the bitterness of political factions, the consequences may reach further, and cut deeper, into the religious and political life of England than the revision, or non-revision, of the church liturgy.—Ottawa Journal.

EDITORIAL NOTES AND COMMENT.

To all readers of this column our best wishes for a merry Christmas are extended.

Even when the Christmas spirit is at its heighth the mere mention of daylight saving is certain to cause a controversy.

Add similes: As impatient as a small boy on Christmas Eve.

One sad thought in the midst of the rejoicing is that while you may escape the ill-effects of Christmas cigars you may get knocked out by one of the campaign brand.

Not the least interesting of the municipal fights in the district will be the battle between H. R. Rye and T. M. Hunter for the reeveship in North Monaghan.

A Montreal judge has been unable to decide whether a corn cob is a root or a fruit. Perhaps it may be a pipe.

The Pittsburg hockey team has finally won a game, once more proving that it is a long lane, etc.

CATTLE, GRAIN AND PRODUCE

TORONTO LIVESTOCK.

TORONTO, December 24.—Choice butchers' steers and heifers were from 25c to 50c lower this week, but look for good trading after the New Year. Next week they can do with a few cattle, but not many. Baby beeves were off $1.00 to $2.00 a hundred. Advise holding until the surplus has been disposed of. Fat cows, especially the medium quality, were from 25c to 50c lower; bulls from 25c to 75c lower.

Union Stock Yards — Total receipts this week: 3,832 cattle, 580 calves, 2,743 hogs, 921 sheep and lambs.

Quotations:

Heavy steers, choice	$9.50 to	$10.00
Butchers, choice	9.50	10.00
do. fair to good	7.60	8.00
do. common to medium	6.00	7.00
do. heifers	8.00	9.00
Baby beeves	11.00	14.00
Cows, fat, choice	7.00	8.00
do. medium	5.50	6.00
do. canners, cutters	2.50	3.50
Bulls, butcher, choice	6.00	7.00
Bolognas	3.50	4.00
Feeders and shortkeep.	7.50	8.00
Stockers, good	6.00	6.75
Calves, choice	13.50	15.50
Springers, choice	90.00	110.00
Milkers, choice	80.00	100.00
Lambs, choice	11.25	12.50
Buck lambs	8.75	9.00
Hogs, f.o.b. thick smooth	7.50	...
Hogs, off cars, selects	9.15	...
Hogs, selects, f.o.b.	8.00	...

MONTREAL GRAIN AND PRODUCE

MONTREAL, Que., Dec. 24 (Canadian Press).—Extreme dullness again marked the export trade in Canadian grain here yesterday, there being little demand from any source.

The domestic market was also exceedingly quiet owing to the fact that dealers showed no disposition to operate. The tone of the market for oats was easier and prices were reduced ½c per bushel.

The trade in Spring and Winter wheat flour was slow but values were steady.

A fair amount of business was transacted in all lines of millfeed and the undertone was firm. The movement of standard grades of rolled oats was quiet and prices were unchanged.

An active business was transacted in all grades of eggs and prices ruled steady. The receipts were 252 cases.

The market for potatoes was again inactive and without any special feature to note. Car lots of Prince Edward Island Green Mountains were quoted at $1.15 per bag of 90 pounds; Prince Edward Island white potatoes at $1.05 per bag of 90 lbs; New Brunswick Green Mountains at $1.00 per bag in bulk, and New Brunswick white potatoes at 95c per bag in bulk, ex-track.

There was little demand for butter and the undertone was easy. The receipts were 125 packages.

The trade in cheese was dull but prices were unchanged. The receipts were 141 boxes.

Montreal Quotations

Oats, Canadian Western, No. 2 77c.
Oats, Canadan Western, No. 3, 74c.
Oats, extra No. 1 feed, 72c.
Flour, Man. Spring wheat patents, firsts, $8.00.
Flour, Man. Spring wheat patents, seconds, $7.40.
Flour, Man. Spring wheat patents, strong bakers, $7.00.
Flour, winter patents, choice, $5.90-$6.00.
Rolled oats, bag 90 lbs., $3.85.
Bran $34.25.
Shorts $36.25.
Middlings $44.25.
Hay, No. 2, per ton, car lots, $13.50 to $14.00.
Cheese, finest Western, 19c-19¼c.
Butter, No. 1, pasteurized, 33¾ to 36¼c.
Eggs, storage extras, 46-47c.
Eggs, storage firsts, 42c.
Eggs, storage seconds, 37c.
Eggs, fresh extras, 65c-67c.
Eggs, fresh firsts, 60c.

CHICAGO CATTLE

CHICAGO, Dec. 24 (Canadian Press). — Cattle 2,000; best steers $15.50; few loads $11.50 to $14.50; most vealers to big killers $11.00 downward; few $11.50; shippers hand picking $12.50 to $13.00; $5.25 to $5.35 market on low cutted cows; string weight cutters up to $6.00 and better.

Hogs, 23,000; top $8.85; bulk desirable 210 to 300 pound weights $8.40 to $8.75; 160 to 200 pounds $8.10 to $8.50; most pigs $7.25 to $7.50; finished strong weights $7.75 to $7.35; most packing sows $7.25 to $7.60.

Sheep 5,000; bulk desirable weight lambs $13.00 to $13.50; good 90 to 96 pound averages $12.00 to $12.75; few extreme weights $11.00 to $11.75; light native throwouts $10.25 to $10.75; bulk fat ewes $6.00 to $6.75; medium 75-pound lambs $11.90.

CHICAGO GRAIN

CHICAGO, Dec. 24 (Canadian Press).—Big arrivals of corn yesterday, together with weather conditions likely to facilitate the movement of the crop, did much to pull down corn values yesterday. Liquidating sales on the part of holders of corn led also to weakness of other grain.

Closing quotations on corn were heavy, 1¾ to 2⅝ net lower. Wheat finished ¾ to ⅞ to 1⅜ off; oats ½ to 1¼ to 1⅜ down, and provisions varying from 7 to 10 cents decline to a rise of 7 cents.

Wheat and oats declined owing largely to the unsettling effect of corn weakness. General demand for wheat was apathetic, and export call for wheat from North America appeared to be virtually at a standstill, despite advices telling of decreasing stocks at Liverpool.

Provisions averaged lower.

STERLING EXCHANGE

MONTREAL, Que., Dec. 24 (Canadian Press).—Sterling exchange rates were quoted here yesterday as:

Demand $4.88 9-16.
Cables $4.89 1-16.

Give it Fair Play

Why not decide NOW to give ZUTOO Tablets, the remedy so generally used for headache, a fair and square trial?

If there is any doubt in your mind as to the worth of these tablets or of their harmlessness, try them and KNOW the truth.

Don't sacrifice your comfort on account of prejudice or skepticism. Try the tablets and know. 25c at dealers or by mail prepaid. B. N. Robinson & Co. Reg'd, Coaticook, Quebec.

Zutoo

Story of a Little Song

(Continued on page 4.)

through endless ages the music of the spheres sounds in notes too massive for human mind to comprehend. O'er the gentle slopes of ancient Bethlehem, they say, the angel choir sang its message of hope to all mankind. What a carol of joy must have surged through the heart of the Virgin Mother that night; or what must have been the tenderness of the lullaby she crooned to the slumbering Babe. . . . What tongue can tell of the majesty of that last and everlasting "Gloria!" which shall resound in magnificence before the Eternal!

Music. . . . People must always be singing, for music is ever in the human soul. he people of the northland have sung their minor songs, as plaintive as the wind that moans around their cottage roof. The people of the south-country have sung their songs of joy, as warm as the sun that shines on their azure sea. The lover sings of his passion and of the virtues and fairness of his beloved. The great master sings with the relentless urge of that poetic fire which burns within him.

But who can measure the power of a little song?

The man is peering through the window. In one corner of the room within stands a tree, gleaming with bright trinkets and packages full of mystery. There is a man sitting by the fire, a smile of infinite contentment on his face. There is a woman seated at the little square piano. And there are children—two little tots cleanly arrayed in their best in honour of Christmas Eve—singing. . . .

"'Mid pleasures and palaces though we may roam,
Be it ever so humble, there's no place like home. . . ."

Is this a mist before his eyes, or is it only the frost on the window pane?

"A charm from the skies seems to hallow us there,
Which, seek through the world, is ne'er met with elsewhere. . . ."

With a stifled cry the man lets his head fall into his arm resting on the cold iron. This time it is not to shut out memories, but to welcome the awakening of memories too long dead.

It is his song—his song! Oh, God forgive him, what a fool he has been! Tears which he has forgotten how to shed burst forth and shake his very being.

"Home! home! sweet, sweet home!
Be it ever so humble, there's no place like home."

There is a flower-covered cottage somewhere that still holds a welcome for him. God helping him, he will go back!

Gone is the sound of lapping water; the humming of bees is in his ears; the perfume of honeysuckle is in his nostrils. At length, with a last sob, he looks up. The stoop seems gone. There is a new fire in his eyes. The lines about his mouth seem softened.

And that is a miracle, too.

SANTAL MIDY

PAIN from Bladder Irritation

Soon eased by **Santal Midy**

Beware of Imitations
Look for the word "MIDY"
Sold by all druggists

Heartiest Good Wishes
for a
Jolly Old Time Christmas
and the
Best Life Has to Give
During the New Year
to This Entire
Community

R. NEILL, LTD.

Greetings

PATRONS AND FRIENDS

May your cup overflow with Joy at this Happy Christmas Season, and

Abiding prosperity be yours in generous measure during the coming year.

ROBT. FAIR CO. LTD.

Greetings

WISHING YOU PLENTY!

Your Christmas Tree and all the Stockings you own can't hold half the Gifts we're hoping this coming Yuletide will bring you!

May it be the most "Plentiful" Christmas You've Ever Had!

Grafton & Co. Ltd.

MRS. GRAYSON HOPS OFF FOR HARBOR GRACE

Woman Flier To Make Another Attempt to Span the Atlantic.

FOUR ABOARD PLANE.

Says Convinced That Winter Trans-Atlantic Flight is Feasible.

ROOSEVELT FIELD, N.Y., Dec. 24 (Canadian Press).—Heading into the north on the first leg of what she hopes will be a trans-Atlantic flight to Croydon, England, Mrs. Frances Wilson Grayson hopped off a few minutes after five o'clock yesterday for Harbor Grace, Newfoundland.

It was twilight when her huge amphibian plane 'Dawn" was trundled to the foot of the mound where mechanics warmed up her motors, but darkness was falling when the ship came down the runway, gathering speed and lifting her heavy load after about two-fifths of a mile.

Oskar Omdahl, the pilot; Brice Goldsborough, who accompanied Mrs. Grayson on a futile attempt to fly across the ocean in October, and Fred Koehler, motor expert, were aboard the plane with Mrs. Grayson.

Just before the take-off, Mrs. Grayson said she had taken aboard 500 gallons of gasoline and that the ship weighed 10,000 pounds. She said she is convinced that the winter trans-Atlantic flight is feasible and believes that the greatest hazard, that of ice forming on the wings, has been eliminated by coating the wings with glycerine. This, it is thought, will prevent condensation and freezing of fog on the ship.

Once the plane gathered headway after taking off, it disappeared quickly in the thickening darkness. Omdahl said he would steer a compass course to Harbor Grace and that he expected to reach there by 7 o'clock this morning.

Await Weather

Once there, Mrs. Grayson said, they will take off at any time, or as soon as weather conditions are favorable. Goldsborough, at the radio, will send out a call to coastwise ships for weather conditions along the way, he said. The radio call of the ship is WNU, and its wireless sends on a wavelength of 630 metres. The fliers know they were heading into intense cold in Newfoundland and were prepared to strike a temperature of 10 degrees below zero near Harbor Grace. They wore only the usual flying suits and there is no way of heating the plane. It will only be slightly warmer in the cockpit than outside.

The proposed course of the Dawn should take the ship through Central Connecticut, passing near Hartford, and diagonally across Massachusetts, between Worcester and Boston. Skirting the southern tip of Maine, the plane will fly over Portland a little to the east, passing over Old Orchard, scene of the take-off of October's unsuccessful flight.

Suitable for Flying

ST. JOHN'S, Newfoundland, Dec. 24 (Canadian Press).—The weather over Newfoundland is at present as suitable for flying as at any time in the late Autumn, the ground is clear of snow and the temperature here at present is 35, with the forecast indicating little change; a light wind is blowing from the North, the lake in the country are but thinly coated with ice. At Harbor Grace similar conditions prevail. The condition of the landing field is reported to be quite satisfactory; all arrangements are complete for refuelling the Grayson plane immediately upon arrival.

OBITUARY

JOHN E. FOLEY.

John E. Foley, formerly of Peterborough, died suddenly this morning in Rochester. He is survived by his wife, formerly Gertrude McMartin, and two children. The funeral will take place on Tuesday morning in Rochester.

MRS. ALVIN SOUTHWORTH.

CAMPBELLFORD, Dec. 24. — The funeral of the late Mrs. Alvin Southworth took place from the home of her son on the Tenth Concession, Seymour, on Thursday afternoon at two o'clock. Mrs. Southworth was a lifelong resident of this locality, and was the daughter of the late James and Mrs. Simpson. She was in her 83rd year. The service at the house at two o'clock and at the grave and church was conducted by the Rev. C. D. Daniels.

After interment, service was held in Zion United Church, Petherick's Corners, where Mr. Daniels spoke very highly of the deceased and her relation between the life here and the life hereafter.

The late Mrs. Southworth is survived by two daughters, Mrs. Wesley Smith of Havelock and Mrs. John Pauley of Seymour, and three sons: Harry, Thomas and James, all of Seymour. The pall-bearers were: Messrs. Amos Barnum, Sandy Innes, Thomas Dunk, Alec Pierie, William Irwin, and William Ford.

CAMPBELLFORD NEWS.

"AT HOME."

Third annual Hydro-Athletic "At Home," High School Auditorium, December 29. Burton E. Till and his Orchestra. 5d-26 3 10 17 24 3668

NOTICE TO FARMERS.

THERE WILL BE NO SHIPMENT OF LIVESTOCK FROM LAKEFIELD AND PETERBOROUGH ON DECEMBER 26 BY THE U.F.O. SHIPPER, E. H. BROWN. NEXT SHIPMENTS ON MONDAY, JANUARY 2ND AND 9TH. AFTER THAT EVERY TWO WEEKS DURING 1928. 3d-149-3977

AGAIN IN FIELD FOR CITY COUNCIL

STANLEY A. LOWE

FRED T. TUGGEY

E. ARTHUR STINSON

HARRY C. HUFFMAN

FORMER ALERMEN ARE NOMINATED

E. MEL TURNER

JAMES HAMILTON

JOSEPH CROWE

SALVAGE WORK CONTINUE UNTIL VESSEL RAISED

Will Not Cease Until Forced to, Says U. S. Admiral.

REPLACE AIR HOSE.

Authorities Still Hopeful That Someone May Be Alive on Submarine.

PROVINCETOWN, Mass., December 24 (Canadian Press). — With all hope gone that life exists aboard the sunken submarine S-4, the rescue fleet continued its efforts yesterday to raise the ill-fated craft from its grave 160 feet below the surface of the sea before unfavorable weather forces suspension of salvage operations.

The Navy will not discontinue its attempts to raise the submersible "until forced to do so," Admiral Frank H. Brumby, in command of the rescue fleet, declared.

"It must be remembered," Admiral Brumby said, "that off Block Island in December, 1925, it was necessary because of weather conditions to cease operations on the S-51 on December 6. These operations were resumed in the spring of 1926 when weather conditions permitted them. We hope to have the diving work about the submarine more advanced than it is now, but in diving operations you are doomed to many disappointments."

Captain Ernest F. King, directing the salvage operations, said the divers were still working late yesterday afternoon, drilling a tunnel through the mud under the bow of the S-4 so that cables might be looped around the sunken craft.

Replace Air Hose.

Joseph Eiben, one of the divers who went down late yesterday, replaced the air hose, which had been connected with the torpedo compartment. The air indicator on the mine sweeper Falcon, flagship of the rescue fleet, had shown that the tube was in danger of collapse. Although officers of the rescue fleet had given up hope that the six men in the torpedo compartment were living, pumping of air into the room was continued yesterday. The latest tests of the air returned to the Falcon through the hose showed that it contained less than one-half of one per cent. of carbon dioxide.

Since nine o'clock yesterday morning, divers have been working on the tunnel under the submarine, although weather conditions were none too favorable for such work. The sky was overcast and a stiff north-east wind made the sea choppy. The divers worked under submarine flood lights, which gave them a range of vision of 12 feet at the bottom. Captain King said late yesterday that he did not believe weather conditions would permit diving during the night.

In a formal statement yesterday, Admiral Brumby said that every suggestion made in connection with the rescue work had been given careful consideration, and expressed his thanks to those who had offered advice.

STILL HOPEFUL.

WASHINGTON, D.C., December 24 (Canadian Press). — Still hopeful that someone may be alive on board the submarine S-4, Secretary Wilbor decided yesterday to go to Provincetown to confer with officers of the rescue fleet and make a personal inspection. He arranged to have Admiral Hughes, Chief of Naval Operations, go with him, leaving last night.

"I refuse to believe that the men are dead until it has been proven," Mr. Wilbor said. "As long as we can carry on over the spot where the submarine went down, we will do so, although we must operate carefully in order not to take the lives of the brave men who are conducting diving operations."

While the Secretary still clung to his faint strand of hope, there were many who were not so optimistic, and official Washington generally turned its attention yesterday to a checking up for the determination of blame and to see whether adequate measures had been taken to protect those on board.

COUNTESS IS GIVEN FREEDOM BY PARIS COURT

Prosecutor Assails Victim of Alleged Shooting For Jilting Woman.

HOUSEHOLD A WRECK.

Presiding Judge Took Lenient View of Her Action.

PARIS, December 24 (United Press). — An attractive young American countess was placed on probation here yesterday after one of the strangest trials on record, in which the prosecuting attorney joined with the defence in pleading that she be treated mercifully on the charge against her—of shooting and seriously wounding an aristocratic young Englishman who jilted her.

The woman was the Countess De Janze, the former Alice Silverthorne of Buffalo and Chicago. She was accused of shooting Raymond De Trafford, youngest son of Sir Humphrey De Trafford, wealthy English sportsman baronet.

Women in the crowded courtroom sobbed as the young countess unemotionally told the story of her love for De Trafford and of the shooting, which she declared to be accidental.

De Trafford, on the stand, said he took all the blame and confessed bluntly that he would not marry the countess because he was afraid his family would cut his allowance.

In the end the three judges who tried her gave the countess a suspended sentence of six months' imprisonment, and fined her 100 francs.

Apologizing in his opening statement for "having to plead against a woman of extraordinary loyalty to her friends, who was extremely sensitive, whose health, spirit, and household were wrecked when she was abandoned by a lover who had promised her marriage," Prosecutor Gaudels vigorously assailed De Trafford.

Countess De Janze appeared in Court in a simple tailor-made costume. She was pale and looked ill.

Sitting in the dock, she testified unemotionally in her own defence. She tried to kill herself, she said, when De Trafford told her his Catholic family would not permit him to marry her, a divorced woman.

She insisted the shooting was accidental. Her lawyer added that she had tried four times to commit suicide.

De Trafford, testifying in monosyllables of yes and no—No most of the time—said in response to one question:

"I accept the entire blame."

He explained that he did not marry the countess because he was afraid his family would cut his allowance.

"If this case were that of some Paris dressmaker's assistant or midinet who had shot her unfaithful lover," said Countess De Janze's lawyer in her behalf, "this Court would free her. Why should this well-bred American suffer?"

"Why limit your statement to Midinets?" asked one of the three robed judges who heard the case instead of a jury. "Why not say any Frenchwoman?"

It was obvious that the sympathy of the entire Court was with the accused woman.

Attorney Gaudels, in summing up for the prosecution, seemed more like an attorney for the defence. His whole argument was a plea for leniency, and he declared the countess' health had been ruined through the blow to her pride when De Trafford jilted her.

"I should not like to bear his responsibility for a broken heart and a disrupted home," said the prosecutor.

The countess' lawyer introduced a deposition from the Count De Janze, who stood by her after the shooting despite their divorce, declaring that his wife's health, mental and physical, explained the shooting.

Throughout the hearing the countess whispered to her lawyer. When all the evidence was in, she testified again. Her only idea, she said, was to commit suicide. The countess' aunt and other relatives greeted the countess when she was freed, and she fell into the aunt's arms.

NOMINATED TWICE.

DR. JOHN J. CRAIG

Nominated for re-election to the Board of Education and also for the City Council.

Young People Take Hearse For Joyride

NEW YORK, Dec. 24.—(Canadian Press.)— Bellevue Hospital's hearse was stolen yesterday by two young men and a girl who used it for an early morning drive to the suburbs. The driver left it in front of the institution to get a body and it was gone when he returned. Several hours later, the hearse was found abandoned in Queens. The woman and men were seen leaving it.

'Phone 790 When You Want Your
PIANO OR ORGAN
TUNED
Player Pianos a Specialty.
All Work Guaranteed.
W. H. CUNNINGHAM
500 Weller Street.

FOUR BANDITS ESCAPE AFTER LOOTING BANK

One of the Gang Wounded in Gun Battle With Officers.

BOOTY FOUND.

Used Two Little Girls as Protection Against Bullets of Pursuers.

CISCO, Texas, Dec. 24. Canadian Press. — Leaving an abandoned automobile two terrified little girls, whom they had kidnapped and used as a screen against the bullets of the pursuers four of the five bandits who held up and robbed the First National Bank here yesterday afternoon fled on foot to the underbrush several miles out of town and were reported surrounded by a posse.

One of the men left behind by his companions, was shot at least four times but was still alive late yesterday. It was at first reported that he was slain.

At a local hospital, George Carmichael, policemen, was reported to be dying; G W. Bedford, the chief of police, was lying with three bullet wounds in his body, and Alex. Spear, cashier of the bank, was suffering a gunshot wound in the jaw, the result of a gun battle outside the bank as the bandits fled amid a fusillade of bullets. Two of the four fleeing bandits also were believed to be wounded.

Part of the loot amounting to approximately $10,000, was found in the automobile which the third wounded bandit was driving.

Laverne Comer, 12, and Emma May Robinson, 10, the two children taken by the fleeing robbers said the balance of the loot was left in the abandoned automobile.

Shortly after noon a man in a Santa Claus garb entered the bank and spoke to Spear in a mumbling tone of voice. When Spear asked him to repeat his question, the man suddenly pulled a revolver and commanded the banker to "reach for some sky." Following closely behind him were four other men, all brandishing revolvers. They lined up the officials of the bank and the customers.

Notified the Police.

While the men scooped up all the money in sight a woman customer, unnoticed by the robbers, fled from a side door and notified the police.

Seeing officers coming, the bandits grabbed two of the bank men by the arm and led them from the bank. Just outside the door they released the men and seized the two little girls, placing the children between them and the officers. They backed slowly toward two waiting automobiles, four into one car with the girls, while the fifth with part of the money, entered the other. A second later the lone robber fell to the car shot four times. The others fled, firing volley after volley into the crowd. The men drove several miles into the country where they abandoned the car and left the children while they ran to cover.

NOTICE

CHEMONG BRIDGE IS CLOSED TO TRAFFIC UNTIL FURTHER NOTICE.

J. A. MIDDLETON,
T. Cavanagh,
Commissioners.
County of Peterborough,
December 23, 1927.
1 1d-149-4034

FOR UTILITIES COMMISSION

To the Electors:

At the request of a large number of citizens, I have decided to stand for the position of Utilities Commissioner. I do not think it necessary to explain who I am. I have lived in Peterborough practically all my business life, served many years on the Board of Education and as Secretary of the Nicholls Hospital Board, besides many other activities. I humbly submit that my 25 years as Bank Manager should equip me with a training useful on the Utilities Commission.

I respectfully ask the support of the citizens and promise my best services if elected.

Wishing you all the compliments of the season.

John Crane

Merry Christmas

WITH the kindliest Greetings of the Season, and the hope that the New Year may yield you a bountiful store of earth's brightest and best gifts.

Aldous & Metcalfe

A
Joyous Christmas
and a New Year
Filled with
All Good Gifts,
Health, Happiness
and Prosperity
To All Our Patrons

J. M. GREENE
MUSIC CO.

Christmas

CHRISTMAS Returns — Dear Old CHRISTMAS

FRIENDS, in the face of so many manifestations which we all witness during this season, what right has one of us to say that the Light of the World grows dimmer?

Our hearts tell us there is no dimming. Let us be thankful for the extra radiance of Christmas. Let us seek to carry it into our daily lives. My wish is that this occasion, at least, will help all of us to forget our tribulations and our sorrows, our complaints and our animosities, and that it will be to all a day of cheer and everything which Yuletide typifies.

May this be your Merriest Christmas, and may 1928 bring you Joy and Prosperity is my sincere wish.

THANKING YOU ONE AND ALL FOR YOUR GOOD-WILL AND PATRONAGE.

W. H. DICKIN

Seasons Greetings

The Merriest Ever

A volume of meaning in those three simple words. That's why we use them. They most accurately describe the

CHRISTMAS

We are hoping will be yours this year.

Home Furnishing Co

H. Florence.

Renew Your Subscription Renew Your Subscription

A Page of Applesauce and Wise Cracks

The Fickleness of Women :-: :-: By Fanny Darre

As far-famed as the beauty of Helen, the witchery of Cleopatra, the simple charm of Juliette—is the fickleness of the modern maid. She is a lady of many moods, and she will not have them ignored.

Be she fair as Guinevere or dark as Rachel she is the same capricious creature the world over. And for every mood she requires another admirer. When she is gay and light-hearted the young swain who dances divinely and tells the drollest stories will claim her attention. When her mood is more sober she insists on a tete-a-tete with the boy around the corner who says such profound things. And when she is restless and discontented she finds herself yet another companion to share her mood.

Never the same one! Whimsical, flighty, changeable, this adorable butterfly flits from flower to flower gathering what pollen there is to satisfy her capricious tastes.

And yet no one seems to mind. For wherever she goes she leaves behind her such an aura wholesome loveliness, of refreshing youth that her coming and going are an everlasting delight!

Dictation -:- By Juanita Hamel.

Cupid plays many roles. His latest is secretary to Her.

His jo bis not an easy one, for she is a fastidious and exacting mistress. Although she has not specified about his height or the color of his eyes or hair, she insists that he have far more important qualities. He must have all the qualities that go to make up the gentleman in character as well as in appearance. He must be gentle, manly and brave. Like Sir Galahad, his strength must be as "the strength of ten because his heart is pure."

It is up to Cupid to see that she gets her Heart's Desire, and even after he has found the One and Only, his work is not finished, for he must furnish all the appurtenances that go to complete the life of Perfect Happiness. He must find the "cottage small by the waterfall," he must furnish it with Love and Tenderness, and he must plant the garden with Tolerance and Understanding.

Yet Cupid does not find all this irksome, for is She not worthy of the effort that must be expended? She is indeed, for She has given that which is worth more than all the gold in the universe, an unselfish, whole-hearted Love.

FLAPPER FANNY SAYS:

A tight shoe isn't a vanity case, but often a case of vanity

A bad doctor loses patients easily.

FLAPPER FANNY SAYS:

A kiss is one thing a fellow takes, but is always glad to give back.

...doesn't help much if you ...rn over a new leaf, when you're only reading a book.

If everybody could keep promises like they can secrets, there wouldn't be any sense in making any.

CLEVER, TOO.

"Is he really dishonest?"

"Dishonest? Why, he's so crooked that if he had been born with a silver spoon in his mouth it would have had someone else's initials on it."—Answers.

RIGHT EVERY TIME.

HE: Who is the handsome boy with the cropped head?

SHE: That's my cousin, Betty.

HE: And the blonde man with the monocle?

SHE: That's my sister, Lu.

HE (laughing but embarrassed): I suppose the other young man in the dinner jacket is your elder sister.

SHE: No, that my grandmother.—Fliegende Blaetter, Munich.

JOLLY JINGLES By Graham Hunter

The man who drives fast doesn't always miss the scenery.

MORE SATISFACTORY.

MAY: You haven't brains enough to cook a dinner.

BELLE: No, but I have brains enough to get one without cooking it.—Judge.

The dler -:- -:- By Dorothy Flac

The Idler! And why shouldn't she idle if she chooses? Grace, beauty, and that elusive thing called "feminine allure" are hers in abundance. To the world she gives the delight of her presence. The sunshine of her smile, the promise of her sweetness. Like the lillies of the field, "she toils not, neither does she spin."

There's time enough for carrying burdens in the years ahead. Youth is too precious to waste in menial tasks, and fortunate is she who can afford to be An Idler.

Cod Liver Oil

By SHIRLEY RODMAN WILLIAMS.

WHEN another woman turns to me and asks, "What kind do you give your children?" I know perfectly well without further comment that she means Cod Liver Oil. If my children aren't taking it just then I must either carefully explain or suffer silent embarrassment because, of course, every one knows that all children-in-good-standing take this charmed dosage now-a-days, take it by coercion, or bribery, or as a treat, as is the case of youngsters I know who have never tasted candy and when they are good they may have a spoonful of Cod Liver Oil!

THE King and the Queen in their robes of consultation
Were discussing affairs of importance to the nation
With His Honor McGoo, friend in Court and high Physician,
Who was wise and was learned and a very smart magician.
Said the Queen, "All the Princess-pets
And their Highnesses the Prince-erettes
Are a-needing of a tonic or a Something-Else like that.
Do you think, oh McGoo, that Cod Liver Oil's becoming
For the heirs to the throne to be taking to get fat?"
And McGoo smiled a smile that was simply magoo-fishy-ent,
While he said, "Yes, Oh Queen, it is highly benny-fishy-ent,
And with all that I know, since you ask me what I really think,
I should say Cod Liver Oil is just simply, simply, simply SQUINK!"
Then the Queen dropped a curtesy, "Ah," she cried, "As I've always thunk,
It's a fact that this oil is just absolutely simply SQUNK!"
So the King and the Queen and the Duchesses of high degree,
The Lords, and the Earls, and the Little Ones of pedigree,
All danced in a ring in the very highest kind of glee,
And this is the song that was sung:
Oh, Cod Liver Oil is simply squink,
The King and the Queen and the Doctors think,
Heigho for the Queen who has always thunk,
That Cod Liver Oil is simply squnk,
Oh squnkity, squink;
Oh squinkity, squnk;
For Cod Liver Oil, hooray!

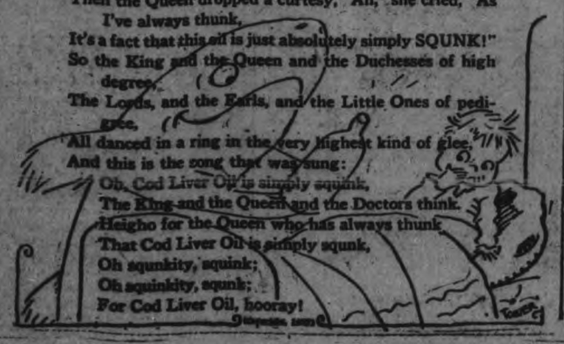

NO TRACE FOUND OF TWO THIEVES

Men Who Stole Car and Assaulted Officer Still at Large.

ANOTHER CAR STOLEN.

TRENTON, Dec. 24.—No definite trace has yet been found of two car thieves who resisted arrest and escaped near Campbellford after slugging a policeman and upsetting stovepipes in a shack where they were hiding. Brighton Ontario Police reported to Chief Bain here that a roadster was stolen by two men on Thursday night and it is thought the thieves were the same two who have been at large since Sunday. A sharp lookout is being kept by the police and all border towns have been sent descriptions of the fugitives.

ONE DELIVERY NEXT MONDAY

Post Office Wickets Will Be Open Two Hours During Morning.

RURAL ROUTES COVERED.

On Monday, December 26th, the Post Office will be closed except between the hours of 8.30 a.m. and 10.30 a.m., during which period the general delivery ,postage stamp, and registration wickets will be open.

All Money order, postal note, and savings bank wickets will be closed.

There will be one complete delivery by the letter carriers, being in the morning.

The rural route couriers will also make a delivery in the morning.

KNIGHTS HOSTS TO LITTLE ONES

Hold Annual Christmas Tree For Children From Orphanage.

The Knights of Columbus were hosts to thirty-seven children from St. Vincent's Orphanage, last evening, in their annual Christmas treat for the little boys and girls there. An interesting program of songs, drills and recitations was provided by the small guests, and Santa Claus, assisted by George Lynch, appeared later, to give every child a number of useful and pretty gifts. Then a program of moving pictures was presented.

The entertainment committee, with V. McCabe as chairman, was in charge of the affair, and extended thanks to the Regent Theatre for the loan of the films; to the Border Transit Company, for provision of a bus to bring the children to the club rooms; to the Tuthouth Company, who loaned the Santa Claus outfit, and to R. C. Flitton of the Engineering Institute, who operated the moving picture machine.

RAVINAS DEFEAT LEAGUE LEADERS

Turn Back Kitchener Millionaires 5-4 on Toronto Ice.

TORONTO, December 24. — Kitchener Millionaires were halted in their march at the top of the Canadian Professional Hockey League at the Ravina Rink last night, by a 5 to 4 loss to the Ravinas, who are now pressing them closely for the pace-setting position. The Millionaires lived up to their name and standard, for they have a clever collection of hockey players, but the locals had the edge on them last night in a thrilling and well played game. Frank Selke's six got off to a flying start, and although they were tied once during the furious fray, they were never headed despite the desperate efforts of Alf. Skinner's squad to take a win on Toronto ice.

Many good games have been played at the Ravina Rink this season, but all were just ordinary, compared to the tilt last night, which was crowded with sensational incidents from the first to the final gong. Everything that goes to make a good hockey game was packed into the hour, and through it all Ravinas came out on top, well deserving the win.

The locals displayed a little more finish around the goal, they had more punch to their attack, and were steadier on the defence. For speed, individual ability and trickiness the monied men from Kitchener were superior, but it was not enough to offset the locals' advantages in other respects.

MANUFACTURERS BUY LARGE SUPPLIES

TORONTO, Dec. 24.—In a summary of the iron, steel and machinery markets, Canadian Machinery and Manufacturing News makes the following comment this week:

Canadian manufacturers apparently feel assured of a good demand for their products for the winter and early spring, for they are contracting for supplies, and specifying against contracts, in a manner not apparent a few weeks ago. The net result is that books of iron and steel producers are taking on a more healthy aspect, and sentiment is notably improved.

The industrial outlook is undeniably improved, and reports to Canadian Machinery indicate that not only has the past year measured up well, but that the industrial enterprises now under way and in view promise a demand for iron and steel that will keep trade totals well up over the next few months.

Following upon announcement that the Saskatchewan Wheat Pool has under consideration the erection of a 10,000,000-bu.-capacity terminal elevator at Port Arthur, it has been learned unofficially that plans have been made for a 4,000,000-bu. terminal at Fort William. Test piles have been driven.

Western Canada, the Winnipeg district particularly, will benefit by the development of the Flin Flon district. A railway line is to be immediately pushed into the territory.

No. 3 blast furnace of the Algoma Steel Corporation was blown in on Dec. 2. The blowing in of the furnace was found necessary to get sufficient iron to carry on the regular steel program at the mill. Up to the present time, cold metal, which had already been provided by the furnaces, was used, but new metal is now required to complete the C.P.R. rail order upon which the mills are working. The 12-in. merchant mill of the Corporation will start this week on double shift.

The annual report of Canadian Car and Foundry Co. for the year ending Sept. 30, 1927, shows the best results of any year since 1924. Forty per cent. of the business emanated from sources other than the railroads. Control of the National Steel Car Corporation of Hamilton is now held entirely in Canada.

Details of the probably operation of the Ford plant are not yet made public and, although the new cars have been placed on display, it is rumored production on a large scale will not commence for some time yet. The Canadian plant is in the market for tool and die makers.

Price changes of the week were not important, and important moves are not forecast. The New Toronto brass and copper rolling mill announces a further advance in prices on rolled brass and copper products, effective Dec. 3.

In Great Britain, the steel market is more active. Structural demands are larger, and special grades are also wanted. Continental mills continue to offer strong competition.

In the United States, pig iron demand has expanded to proportions indicating a first quarter buying movement is under way.

How to Play BRIDGE

Series 1927-28 by **Wynne Ferguson**

Author of "PRACTICAL AUCTION BRIDGE"

Copyright 1927, by Hoyle, Jr.

ARTICLE No. 15

One of the difficult problems of auction bridge arises when the opponents have bid four or five of their suit and partner has doubled. Shall you go on with your suit or try to defeat the opponents? The answer to that question decides many a game and rubber, so any examples that help to decide it should be very helpful.

Hand No. 1

Y
A B
Z

Hearts — Q, 10, 4
Clubs — Q, 7
Diamonds — A, 10
Spades — A, K, Q, 10, 9, 8

No score, rubber game. Z dealt, bid one spade, A bid two diamonds, Y bid two spades and B passed. Z passed, A bid three diamonds, Y bid three spades and B bid four diamonds. Z bid four spades, A bid five diamonds, Y doubled and B passed. What should Z do? Should he allow the double to stay in or should he bid five spades? This is a very close hand. The fact that Z's partner has helped his bid twice makes it practically certain that he can make five spades. On the other hand, it looks as if he can beat the opponents three or more tricks at five diamonds doubled. In my opinion, however, Z should take the certain game and rubber, especially as he holds eight honors. If he defeats his opponents, they may win game and rubber on the next hand and so nullify the good results of the double. On close hands such as this, take the certainty. There is really no other determining factor.

Hand No. 2

Hearts — J, 4
Clubs — 7
Diamonds — 10, 8, 7, 6, 2
Spades — Q, 9, 4, 3, 2

Y
A B
Z

No score, rubber game. Z dealt, bid one heart and A passed. Y bid four hearts and B doubled. If Z passed what should A do? Any double of a bid of four or more is a business double, one made to defeat the contract, so that A has the choice of passing, in the hope that B has sufficient high cards to defeat the bid, or of bidding four spades.

If A makes the latter bid, he should do so for two reasons: First, because he thinks Y-Z will make four hearts doubled; second, because he thinks Y's jump bid of four hearts shows a desire to shut out the spade bid. B's double must be based on high cards in the other three suits, so A may make four spades and so win game and rubber.

The determining factor, however, is the great weakness of A's hand; the fact that he holds so many spades and diamonds makes it unlikely that even if B has high cards in these suits, he will take as many tricks as he expected. A should, therefore, bid four spades. This is another close hand and should be carefully noted.

Here is a hand of a different type that offered a chance for a big swing that was missed:

Hand No. 3

Y
A B
Z

Hearts — K, Q, 10, 9
Clubs — 7, 5
Diamonds — J, 10, 9, 7
Spades — K, J, 9

No score, rubber game. Z dealt and bid one heart, a very questionable bid. With this type of hand, it is much better to pass and find out what the other players bid before taking any chances. The result of the heart bid was that Z got himself in a position where he played the hand at the wrong bid and failed to go game. After Z bid one heart, A bid one no-trump, Y bid two hearts and B bid two spades. Z and A passed and Y then bid three clubs. If B passes, what should Z bid?

After having made the mistake of bidding one heart as dealer, Z hasn't much choice except to bid three hearts; but if he would stop to think, he should realize that he and his partner hold the best hands and that their best chance for game is not with a weak four-card heart suit but in no-trump. He has the opponent's declared suit, spades, stopped twice, so should make a bold try for game by bidding three no-trump. At either hearts or no-trump, Y-Z can make three odd, so that Z's bid of three no-trump would have been a big winner. If Z had passed in the first instance, he would not have got into any trouble. A also would have passed and Y would have bid one club. B would have bid one spade and Z could then have made a sound bid of one no-trump. All would have passed and Y-Z would have scored game. This hand is noteworthy — first, for Z's bad original bid; second, for the opportunity later offered to correct his mistake. It is interesting and instructive.

Problem No. 16

Hearts — J, 6, 5
Clubs — K, 8, 5, 2
Diamonds — A, 7, 3
Spades — Q, 10, 6

Hearts — K, 8, 7, 3, 2
Clubs — Q, J, 10, 9
Diamonds — J, 4
Spades — 9, 8

Y
A B
Z

Hearts — 10, 9
Clubs — 7, 4
Diamonds — K, Q, 10, 6
Spades — J, 5, 4, 3, 2

Hearts — A, Q, 4
Clubs — A, 6, 3
Diamonds — 9, 8, 5, 2
Spades — A, K, 7

No score, rubber game. Z dealt, bid one no-trump and all passed. A opened the trey of hearts, Y played the five, B the nine and Z won the trick with the queen. Z now led the trey of clubs, A played the nine, Y the deuce and B the four. A now led the queen of clubs which Z won with the ace in his own hand. How should he play the hand to go game against any defense? Solution in the next article.

Our Boarding House - - - - - - - - - By Ahern

Evening Examiner Fashion

1701

Bow Tied Neckline

The smart junior dress shown here will particularly please mother, because it is so easily made. Design No. 1701, a copy of an elder's frock, boasts the new square neckline finished with attached bands that tie in a bow at center-front. There is an inverted plait at each side seam and the long sleeves are gathered to narrow wrist-bands. It would be very attractive if fashioned of French blue wool jersey with a suede belt and the neckline piped in black. Novelty woolen, wool crepe and velveteen are interesting fabrics for its development also. No. 1701 is in sizes 6, 8, 10, 12 and 14 years. Size 8 requires 1⅞ yards 36-inch, or 1⅜ yards 54-inch material, and 3½ yards binding. Price, 25 cents the pattern.

Our Fashion Book, illustrating the newest and most practical styles, will be of interest to every home dressmaker. Price of the book 10 cents the copy.

Pattern Purchase Coupon

Address Fashion Department, Evening Examiner

No..... Street.....

Name .....

Pattern No..... Size.....

Town .....

Province .....

Amount Enclosed .....

Price 25 Cents Each—Coin Preferred

HERE'S TO YOUR HEALTH

BY DR. FRANK McCOY

"The Fast Way to Health"

© 1926 McCOY HEALTH SERVICE - LOS ANGELES - CAL.

"ASK DOCTORS TO FIGHT MORE"

Consultations held by doctors over a patient are not often fruitful of any good results, and this is principally because the first doctor on the case invariably calls in other doctors whose training has been practically the same as his—possibly even a graduate of the same school. While the ostepoaths, chiropractors, homeopaths and eclectics are generally willing to consult with doctors of other schools, this is not true with members of the allopathic medical association, as their members are not permitted to consult with doctors who belong to other medical societies.

The man who is sick is learning to know that his best safeguard against biased opinion is to call in, separately, doctors who advocate different systems of treatment, get the individual diagnosis from each one of them, and then make his own choice of what seems to him a sensible method.

It is a pity that doctors cannot compare their different viewpoints without getting angry because the others do not judge the case the same!

Judge Stephens, of Salt Lake City, who is an authority on medical legal problems, recently pointedly said in a lecture:

"It is fine for doctors to be properly aloof and impersonal, but medical progress would be greatly aided by a little of the quarrelsome criticality of the courtroom. Of course, doctors cannot hold court over each case on the operating table; they could, however, safeguard the interest of the patient in obscure cases by approaching each other as opposing counsel.

Lawyers are forced to give their very best because they know a keen opponent is watching their every mental process. If doctors were equally critical of each other's work the science as a whole would be greatly stimulated.

By this I do not mean that doctors should be carping or captious. Their criticality should always be directed toward the process and never against the individual, being like the attitude of lawyers who argue heatedly before the bench but walk away arm in arm. This kind of controversy will find facts and expose mistakes."

Judge Stephens recommended that the "courtroom technique" be applied first in hospital staff meetings. Here, each member should review his difficult cases, placing before the others his provisional and laboratory findings, diagnosis, treatment, results and follow-up. The entire group, sitting then as a friendly jury, would be greatly benefitted by this procedure, he said, and lead to a closer co-operation in the matter of consultations.

Questions and Answers.

Question: High School Girls asks: "What would you advise for a girl that wanted to sleep all the time?"

Answer: If eight hours of sleep do not refresh you it is because your system is burdened with poisons from bad habits of eating, and from the effects of too much study and not enough physical exercise. If a physician's examination has failed to disclose any definite disease, you can rest assured that you need a thorough bodily housecleaning which will eliminate the morbid material in your blood stream with which you are burdened.

Question: L. S. writes: "Please advise when cottage cheese is used in place of meat, what is the ample portion per person?"

Answer: It is all right for most people to use about one quarter of a pound of cottage cheese in place of the same amount of meat. This is approximately an ordinary sauce dish full.

Question: Mrs. K. writes: "I weigh 190 pounds and should weigh 130. If I take off my surplus flesh at the rate of 10 pounds per month would that be too much? If I walk five or six miles per day will that help me very much in taking off flesh?"

Answer: It is all right for you to take off surplus flesh at the slow rate of 10 pounds a month, but you can lose much faster than that if you will first take a short fast and then follow it with a limited diet, free from carbohydrates. There is no danger in reducing rapidly if you will follow the plan I have so often suggested in this column. It is essential for you to walk at least five miles daily if you wish to reduce the weight around your hips and buttocks.

Lyrics Of Life

(By Douglas Malloch.)

CHRISTMAS COMES

Man's heart is like a house of stone,
Great corridors that long have known
No sound but silver, joy but gold,
And all the things a heart may hold
That keep us all so busy. Now
Each window shows a lamp, somehow,
And carols echo through the halls
So long so silent. Christmas calls.

He had forgotten that life's joys
Are not man's wealth but children's toys,
And that the things he thought so great,
For one dear day at least, can wait.
He had forgotten, seeking much,
The mightiest things are here to touch.
He had forgotten many things,
But Christmas many a memory brings.

Man's heart is like a house of gray,
Great walls with which he shuts away
The lights of laughter and of love.
But now one star, one star above,
Has penetrated darks and damps,
Has kindled all its little lamps,
Till every window shows a light,
So long so dark. 'Tis Christmas night.

(Copyright, 1927, Douglas Malloch.)

CHRISTMAS CONCERTS

CALEDONIAN CLUB.

The annual Christmas Tree of the Caledonian Club was held on Friday evening in the Woodman of the World Hall, when about 200 of the members gathered together to celebrate this annual occasion, which is always a gala day in the life of the younger folk.

The decorations were of a Christmas character, and the tree with its mas character ,and the tree with its gay red bells, glittering tinsel and other ornaments was the centre of attraction.

The concert for the evening reflects great credit on the part of the trainers as all of the numbers were well rendered.

The following program was given, Mr. George Lowe, president of the club, acting as chairman:

Recitation—Margery Goldie.
Vocal solo—Anna McLeod.
Recitation—Barbara Gilmour.
Recitation—Albert Cumming.
Dialogue—Margaret and Moira Reid.
Recitation—Jean McLeod.
Song—May Brown.
Piano solo—Isobel Duthie.
Recitation—Rae Borland.
Piano solo—Mary Kingsbury.
Sketch — "The Doctor's Office," by Robert Wyllie, Billie Petrie, Archie McPhate, Stewart Clarke.
Recitation—Isobel Gilmour.
Piano duet—Margaret and Betty McLeod.
Song—Edna Borland.
Recitation—Margaret Wyllie.
Song—Emily Hemphill.
Song—Jeanie Stevens.
Recitation—Mary Stevens.
Recitation—Alex. Anderson.
Piano solo—Iris Borland.
Song—Marion Ralston.
Piano solo—Isobel Reid.
Violin solo—Robert Wyllie.
Dialogue—"Visit from Mr. and Mrs. Santa Claus, Junior," by Emily Hemphill (as Mrs. Santa Claus) and Margaret Wyllie (as Mr. Santa Claus).

At the close of the programme, the younger children enjoyed for the next half hour or so a most bountiful repast, while the older folks were served a light luncheon. The table for this occasion was prettily decorated in red and white, and with pink and red roses.

While the tables were being cleared away by the many willing helpers, the children played several games, which were interrupted by the arrival of Santa Claus, impersonated by Robert Gilmour, who was given a very warm reception. After giving a short address, Santa gave to each boy and girl a small gift, together with a bag of candies, nuts, etc. When everyone had received a present, he was thanked in the usual manner by three cheers, and the singing of "For He's a Jolly Good Fellow."

GRACE SUNDAY SCHOOL

Grace Sunday School of George Street United Church held a Christmas Tree and entertainment in their Sunday School hall on Thursday evening, December 22, with a large number of parents and friends in attendance.

The hall was prettily decorated with red and green streamers and Christmas bells hung from the chandeliers and window tops. The piano was draped and adorned with red candles in brass candlesticks. Most beautiful of all was the Christmas tree, with its dark green boughs adorned with bright-colored lights, glittering tinsel, stars, bells and gay streamers. It was heavily laden with fancy boxes and wonderful bulging packages.

Rev. Dr. A. Brown acted as chairman for the program, later being relieved by A. F. Hagerman, Superintendent of the school.

A very enjoyable program was presented by the school, consisting of Two Choruses by the School; Chorus by the Primary Department; Several Piano Solos, and Recitations by scholars. Two clever sketches were put on: 'Hiring Help on a Farm," by Messrs. Jarvis and Smith; "Different Opinions," by Maurice Wearing and Ralph Hagerman. Special mention might be made of a Missionary Playlet put on by the scholars of Miss Might's Class, assisted by Dorothy Bamforth and Joy Walker. This was an exceedingly good number.

Rev. J. E. Todd made a short speech and told some amusing stories.

At the conclusion of the program Santa Claus appeared and was greeted with loud applause by the little folks and each child of the school received a gift. The proceeds of the entertainment amounted to $9.

Mr. Hagerman, Superintendent of the school, is to be congratulated on the fine entertainment presented. Mr. Hagerman and his teachers are doing a wonderfully fine work in this school under very adverse circumstances.

He was assisted by Rev. Dr. Brown, Miss Might, and Miss Stella Bennett.

IT PAYS TO ADVERTISE

REFINERY FIRE THREATENS CITY

Feared That Tanks at Tientsin Standard Oil Plant May Explode.

WORTH $5,000,000.

TIENTSIN, China, Dec. 24.—(Canadian Press.)— The Tientsin plant of the Standard Oil Company of New York caught fire to-day. It was feared that the plant, the largest in Northern China, would be a total loss. The plant with the stocks of oil on hand has an estimated value of five million dollars. It is situated across a narrow river from the foreign settlement. It includes six three million gallon tanks. Fear was expressed that these might explode and cause widespread destruction. The cause of the fire was not determined.

ROPE LOOPED AROUND SUB

One Tunnel Completed Under S-4—Storm Halts Work.

WILL LIFT VESSEL.

PROVINCETOWN, Mass., Dec. 24 (Canadian Press).—With one tunnel completed under the sunken submarine S-4, and work in progress on the second, operations were halted here to-day by gales and rough seas. The completed tunnel was about nineteen feet aft of the bow. A four-inch manila cable was passed under and looped. The same procedure will be followed when the second opening is forced through the mud 46 feet from the bow. Then a stout battleship cable will replace the manila and both lines will be attached to lifting pontoons.

PLENTY OF FOWL OFFERED TO-DAY

Slightly Lower Prices Quoted in Some Cases—Eggs Are 55.

Prices of fowl at the farmers' market this morning were practically the same as on Wednesday, with a slight lowering in some instances, and there was a large quantity on hand. Turkeys were priced from 38 to 45 cents a pound; geese from 28 to 30 cents, ducks at 25 cents, and chickens at 25 and 27 cents a pound. Eggs were selling from 55 to 60 cents a dozen, and butter at 40 cents a pound.

THE MARKETS.

Many Shares Bid Up In Brisk Session To-day

NEW YORK, Dec. 24. Canadian Press. — The Christmas spirit was reflected in the broad upward movement of prices on the New York Stock Exchange to-day. Operators for the advance, radiating cheer regarding 1928 business prospects, bid up more than a score of isues to record high prices Trading was unusually heavy for the pre-holiday session, the days sales running around 1¼ million shares. U. S. Steel touched a new high on the movement at 155 and then ran into considerable profit taking, backing down to below 154. General Motors continued to force upward with the rise accelerated by active short covering. Midland Steel Products preferred was the sensational individual feature, soaring more than 12 points to a new high record at 252.

Grain Prices Lower; Trading Very Light

CHICAGO, Dec. 24 (Canadian Press).—In all around light trading, grain prices averaged a little lower today, sellers slightly predominating. The comparative firmness of Liverpool wheat quotations, however, helped somewhat to steady the wheat market here. Opening at ⅛c off to ⅛c up, Chicago wheat later eased a trifle, but kept near to the initial range. Corn started at ⅝c decline to an equal advance and subsequently underwent a moderate general setback. Oats followed corn. Provisions tended to sag.

Opening prices were: Wheat, December 125⅛, March 127⅝. Corn December 68⅜, March 65⅛. Oats December 51⅜.

To C...

While Past President John J. Craig was in the toy department of the Hall store last night choosing 200 toys to be sent out with Kiwanis Club Christmas cheer, a note was handed to him.

On the envelope was written: "Dr. Craig. Buy something for the poor kiddies with this."

Inside was $2.

The giver is unknown.

NORTH MONAGHAN, COUNCIL HAS THROWN AWAY $630.00.

The drainage question could have been settled for $60.00, but the Reeve and Council persisted in a mistaken course. It has cost $320.00 for a survey, and is not started yet.

T. M. HUNTER

was the only Councillor voting against the big expenditure.

ELECT HIM AS REEVE. FOR A SANE ADMINISTRATION.

Who Wrote This?

(Copyright, 1927, McClure Syndicate.)

1. "To be pointed out with the finger."
2. "Come, gentle Spring; ethereal mildness, come!"
3. "Susceptible persons are more affected by a change of tone than by unexpected words."
4. "Sang in tones of deep emotion,
   Songs of love and songs of longing."
5. "For I will wear my heart upon my sleeve
   For daws to peck at; I am not what I am."
6. "A happy soul, that all the way
   To heaven hath a summer's day."
7. "With various readings stored his empty skull,
   Learned without sense, and venerably dull."
8. "Sweet are the slumbers of the virtuous man."

Answers to to-day's questions:
1, Persius; 2, James Thomson; 3, George Eliot; 4, Longfellow; 5, Shakespeare; 6, Richard Crashaw; 7, Charles Churchill; 8, Joseph Addison.

Bridge Me Another

By W. W. Wentworth

(Abbreviations: A—ace; K—king; Q—queen; J—jack; X—any card lower than 10.)

1—Partner not having bid, what do you lead against a no-trump bid when you hold K J X X?

2—When holding: hearts—K J X X X; diamonds—K Q X; clubs—A; spades—X X X X, what should you bid?

3—When holding: spades—K 10 X X X; hearts—K X X X; diamonds—K X X; clubs—A, what should you bid?

THE ANSWERS

1—Fourth from top.
2—One heart.
3—One spade.

(Copyright, 1927, by the Ready Reference Publishing Company.)

BARRISTERS AND SOLICITORS.

JORDON & O'BRIEN —Barristers, Solicitors, Notaries. Money to loan on easy terms. Special attention to Patents and Trade Marks. Phone 219. Hon. G. N. Gordon, K.C., J. A. O'Brien.

J. H. CORKERY, Barrister, Solicitor, Notary Public. Office, Ground Floor, 414 Water St., Peterborough. Five doors North of Hunter street. Money ot loan at current rates on easy terms.

S. T. MEDD—Barrister, Solicitor, Notary. Office over the Dominion Bank, corner of George and Simcoe streets. Telephone No. 22. Private funds to loan at current rates upon easy terms.

R. R. HALL—Barrister, Solicitor, etc., Peterborough, Ont. Office, corner of Hunter and Water streets, over the Canadian Bank of Commerce. Trust Funds to loan on easy terms of payment.

JAMES FORDYCE STRICKLAND—Barrister, Solicitor, Notary Public, Peterborough. Phone 191. Money to loan. 375 Water Street.

WILFRID F. HUYCKE—Barrister, Solicitor, Notary Public. 395 Water street. Telephone 239.

PECK, KERR & McELDERRY—Barristers, Solicitors and Notaries. Office, Water street, Peterborough. Money to loan at the lowest current rates of interest. Telephone 1960. E. A. Peck, F. D. Kerr, K.C., V. J. McElderry.

SURVEYOR.

F. T. WEBSTER, Ontario Land Surveyor, Registered Professional Engineer, formerly of Ottawa. Phone 2540.

RAILWAY TIME-TABLES.

CANADIAN PACIFIC RAILWAY
(Corrected to date.)

Going East—
8.10 p.m.—Indian River, Norwood, Havelock, Bonarlaw and Tweed. Daily except Sunday.
11.59 a.m.—Havelock, Tweed, Kingston, Smiths Falls, Ottawa, Montreal, Quebec, Boston and New York. On Sunday to Havelock only.
12.36 a.m.—Havelock, Tweed, Kingston, Perth, Ottawa, Smiths Falls, Montreal, St. John, Boston and New York. Daily except Saturday. Sleepers Montreal and Ottawa.
1.50 a.m.—Havelock, Tweed, Perth, Smiths Falls and Ottawa. Daily.
Going West—
4.55 a.m.—Myrtle, Toronto, Guelph, Goderich, Hamilton, Galt, Woodstock, St. Thomas, London, Chatham, Detroit, Chicago and New York. Daily.
5.50 a.m.—North Toronto, Agincourt, Owen Sound, Orangeville, Teeswater and Brampton. Daily except Sunday.
7.35 a.m.—Toronto, Hamilton, Brantford, Buffalo, New York, Galt, Woodstock, London, Chatham, Detroit and intermediate points. Daily except Sunday.
7.00 a.m.—Bethany, Lindsay, Orillia, Port McNicoll and intermediate points. Daily except Sunday.
2.30 p.m.—Toronto, Hamilton, Buffalo, Rochester, Boston, Woodstock, London, Windsor, Detroit, Chicago and intermediate points between Peterboro and Toronto. Makes connection with Vancouver Express for Winnipeg and Vancouver. Daily.
6.20 p.m.—Lindsay, Toronto and intermediate points. Daily except Sunday.

CANADIAN NATIONAL RAILWAYS TIMETABLE.
(Corrected to Date.)

Train N... ...m. for Port ... and points ... Jerkville, Cornwall, Montreal, Quebec, Portland, New York and Halifax.
Train No. 93—12.00 noon, for Port Hope, Oshawa, Toronto, Hamilton, Buffalo, New York, London, Chicago, and makes direct connections for points in California, also makes connections for points on Main Line East of Port Hope.
Train No. 100—12.15 p.m., for Hastings, Campbellford, Stirling, Belleville, connecting with the "Inter-City Train" for Montreal, Quebec, and Halifax.
Train No. 377—12.10 p.m., for Lakefield.
Train No. 95—5.15 p.m., for Lindsay, Orillia, Midland, North Bay, Toronto, making connection with the "National" for Sudbury, Winnipeg, and Pacific Coast points.
Train No. 259—3.05 p.m., for Lindsay. Runs Saturday night only.
Train No. 94—8.53 p.m., for Port Hope, Kingston, Montreal, Quebec, Halifax, Boston, Portland, and New York. Carries through sleeper Peterborough to Montreal.

Richard Hall Limited

Richard Hall Limited

Come to Hall's Christmas Eve.

Merry Christmas and a Happy New Year

Come and Help Us to Celebrate

IN TOYTOWN - THIRD FLOOR

A GENERAL CHRISTMAS EVE CLEAN-UP

Toys, Dolls, Picture Books, Bears, Blocks, Games—lots of things left to make glad the hearts of the little folks. Going

AT HALF-PRICE

BARGAINS IN THE GIFT SHOP

Odd Pieces of Fancy China.....HALF PRICE
Many Fancy Baskets at.....HALF PRICE
A Clearance of Stationery at.....HALF PRICE
Lots of other good things going at Great Christmas Eve Reductions.

HANDKERCHIEFS at Christmas Eve Prices.
MANY PICTURES at Clean-Up Prices.
BOXED TOWELS at Extra Special Figures.
WOMEN'S SCARVES at Christmas Eve Reductions.
BOOKS, CARDS and CHRISTMAS SEALS—Half Price

Bargains for Everybody and A MERRY CHRISTMAS FOR ALL

MANY PROPOSED AS CANDIDATES

(Continued from Page 1)

shall be last," should not prevail." He had enjoyed every minute of his three years in office.

Little of great importance is to be decided next year, he said, except the paving business. He will work to have this done with cement, which he says is cheaper, and keeps all the money in the city, whereas asphalt is costly and the money leaves the city.

He has been chairman of the Property Committee, which has had only minor matters to deal with, except buying two or three small pieces of land.

As chairman of the Board of Health he has done his utmost to work with the board in preserving the city from contagious diseases. He gave a great deal of credit for the work done to the efficient officers and nurses of the board.

One thing which will have to be dealt with is that of fire insurance premiums. The council has got the department up to date and was promised a reduction which the council should get after.

The citizens, he continued, feel that they should fill vacancies on the council, such as that caused by the resignation of J. O. Fife. He will endeavor to have this corrected.

Speaking of the work entailed by election to the council, he said he had been called to 98 meetings during the year, besides many shorter calls. The ratepayers do not realise what work there is. Sometimes the mayor lets the aldermen go away on some of the delegations, so there is some pleasure in the business.

Ald. Hancock recalled that he had been honored with election to the executive of the Union of Canadian Municipalities. He promised that if elected he would try to serve the large masses of the people.

Ald. G. A. Macdonald.

Ald. George A. Macdonald expressed his pleasure at serving in the council. He promised to give his closest personal consideration to every question coming before him. He feels that his two years of service will be of value to the city.

Ald. Macdonald pointed out that the council had tried to get a dollar's value for every dollar expended. He favors doing all the paving by local labor, if possible.

A full time medical health officer was advocated by the speaker, who felt that efficiency and economy would be gained by combining all the services.

Ald. C. H. Ackerman

Ald. C. H. Ackerman expressed his appreciation of the honor conferred upon him in his election two years ago, and in nominating him again. He felt that some explanation was needed as he had stated that he would not be a candidate. He had felt that he would be out of town for a great deal of time and should not therefore run, but he also considered that he had more time to serve than many others, so had altered his decision.

The question of health will be the principal one to come up in 1928 and if re-elected he will devote as much time as possible to this question.

He expressed the opinion that the aldermen had endeavored to serve everybody alike.

S. A. Lowe.

"I wish to thank the gentlemen who are responsible for my nomination, and I want to say that I am in business, own property, and have the interest of the city of Peterborough at heart, as my business, like others, depends largely on the development of the city.

"If I can be of any service to the people, I will only be too glad to render any assistance of which I may be capable. My work takes me into all parts of the city, and I feel that I have some knowledge of the conditions that exist."

D. J. Holland.

D. J. Holland thanked those who nominated him. He mentioned that he comes from East City, but that, if elected, he would serve all parts of the city. As a native of this city, educated and in business here, he feels that he is qualified for the office and appeals to the electors for support.

Harry C. Huffman.

Harry C. Huffman, while still a young man, has been in business for over 20 years, he said, and believes that if he looks after the city's interests as well as he does his own, the citizens will have no complaint.

He spoke of his service through the Kiwanis Club, and remarked in passing that the trees placed on the streets had not affected any reforestation scheme.

He promised to give all the consideration and time necessary for all business coming before him.

Ald. Walter Stocker.

Ald. Walter Stocker recalled that this has been a busy year for the aldermen. He has been an advocate of the hiring of local labor and spoke of the fact that there was a great deal of outside labor used on the outfall sewer. In Oshawa $170,000 had been spent on paving, of which only the price of the cement had left the city. This city has made its own sewer pipe at a great saving this year, and this he held up as an example of what could be done.

Ex-Ald. Joseph Crowe.

Ex-Ald. Joseph Crowe thanked his mover and seconder, but declared that it was not his intention to run for Alderman. He had had some experience during the past two years and could tell the people something, but he wouldn't. He was glad to be out of the job he had had. It is hard to say, however, what will turn up between now and to-morrow night, he said.

J. R. Paquette.

J. R. Paquette thanked those who proposed him. He felt a stranger but had been pressed to run for Alderman, as new blood was needed, and stated his platform as lower taxes and work done by local labor. He promised to do his best for the city if elected.

None of the other candidates responded, although several had been present when the speaking started.

THREE NOMINATED FOR REEVESHIP

(Continued from Page 1)

left over from 1926. One of these was for road work which amounted to $275, another was for $250, the fire bill of the year before. He explained the fire protection by-law and said that it cost the township $250 this year as the city threw off $100 in the case of the two automobile fires on cars passing through the township. The charity account for the township amounted to $1,200 during the year and the greater part of this was for hospital accounts that the statute forces the municipality to pay. He complimented the ratepayers in having such a fine clerk as Bruce Johnston, and said he considered him the best in the county. "Mr. Johnston has always helped me to the best of his ability," he said.

When the addresses were all heard an election for reeve, deputy-reeve and council was assured.

Robert Dobbin.

Robert Dobbin, deputy-reeve, discussed many of the problems that are coming before the municipality. "There is a great work to be done, especially with the sewage disposal plant question. The city has made it very disagreeable and unsanitay for the residents in the east of North Monaghan. We sought advice on the question and went about the work very carefully. We obtained the services of the best city solicitors. They say they have remedied conditions, but I am doubtful. I am willing to co-operate for the best, but I am afraid the city has not treated Monaghan right. The city put into effect the municipal drainage act and as a result we are loaded with a big share of cost of Park street drain. I am also against making the council the collecting agency for the city. In closing Mr. Dobbin announced himself as a candidate for deputy-reeve and asked that he be given the support of those present.

T. M. Hunter.

"I see there was a meeting over in the east end the other night and they said the council was no good and Mr. Paterson was worse. That district has been given its share. You must remember, gentlemen, you are under country rule, not city rule, as you cannot issue debentures and get the township into all kinds of debt." The speaker made a plea for co-operation with the city and through time Monaghan may use some of the utilities at a modern prices.

Fire By-law.

"We got fire protection and this will be made legal at the coming session of parliament.

"It is a serious thing that the Park street controversy went as it did. Last year in July the city council proposed to pay 60 p.c. of cleaning the drain and Monaghan 40 p.c. A survey was made and the result is we are in for 73 p.c. of the cost of the survey. I thought it was poor business and I was the only one on the council to vote for the previous agreement on 60 p.c. 40 p.c. basis.

"The charity account in Monaghan is large but cannot be helped. One girl came in from Asphodel and was in the township for 3 months and became sick and her bill cost between $500 and $600. You can't blame the council, as those are fixed expenditures." In concluding Mr. Hunter announced that he would be a candidate for reeve.

Building By-law.

"It seems to me we are not getting at the root of the matter in regards to charity," said W. G. Waterman, who was nomintaed for deputy-reeve. He suggested that there be some building restrictions in the east end of the township so as to prevent people putting up one and two room houses. "The township needs building machinery to make roads and until it is secured there will never be good roads in the township. As far as I can make out we are not getting a square deal in regards to assessment. Some of the northern townships are getting more proportionately to what they pay in to the county treasurer. It has been a great pleasure to work with Reeve Lillico and I have learned much from him during my year in the council.

Andrew Kent.

During the year, Andrew Kent said, $840.25 was spent on Lansdowne street, and of this the city paid half. The township needs a grader and a team to keep the roads up. On Lock street there was $346 spent during the past year; on Braidwood avenue $70, on McKeller street $57, on Edison avenue $58. As a whole the very best was done for that section of the township.

Criticized By-law.

H. B. Rye said he was in hopes Mr. Lillico would have decided to run again or I would not have come back into the harness." The council has done its best in the past year. The township is faced with the problem of better roads and ratepayers are clamoring all over the township for them. If you want better roads you have to pay for them. I do not think the sewer connection should have been stolen after dark, but why did they admit it. We went into the rural electrical area and I think it has been a very good proposition. People objected to the 20 year contract entered into but a new school has been built and a 20 year debenture issue has been made. I do not think it was good business in case of the fire protection agreement to chare it up against the special area. The arrangement was better when individuals were given the opportunity to enter into an agrement with the city. I agreed with the stand taken by Mr. Hunter on the Park street drain question, but even now I can't see how the township is responsible for draining the De Laval. The city entered into an agreement to drain the De Laval property and now they want to load it on North Monaghan. The people in the area of the drain have to pay the shot. For Mr. Waterman's information and it is absolutely impossiblines in regard to the building by-law, but at present there is no legislation and it is absoltuely impossible to get any by-law in the statute to stop erecting these little shacks.

In conclusion Mr. Rye said he had had decided to stand for reeve and asked for the support of those present. If elected he was willing to stand on his past record of eight years in council.

William Stevens charged that money had been thrown away during the past year, and he objected to dumping gravel on the boundary or any other road without first breaking the surface. He promised, if elected, the strictest economy would be practiced so as to serve the best interests of all the people. He objected to pulling out cement culverts, as had been done in the past year, and replacing them with galvanized iron. Following the criticism of the Council road building policy, there was plenty of fireworks between Mr. Stevens and members of the Council.

Not In the Race.

William Whitfield declared that he would not be a candidate. George Patton said he was undecided, and J. A. Williams did not expect that he would be a candidate.

Run By Exhibition Board.

Ex-Councillor Barnes stirred up a real live question when he criticized the Council for granting a strip of land along Lansdowne Street to the Exhibition Board.

"The new Council must be composed of alert men for Peterboro is encroaching upon North Monaghan. The Council granted the strip of land to the Exhibition Board for 20 years when the Board only has a lease on Exhibition Grounds for 10 years. We petitioned against it but the Exhibition Board was trying to run the Council, for it stood in with Denne, Reeve Lillico. Mr. Denne has nothing to do with North Monaghan. Mr. Barnes, "Well, the Exhibition Park is only blocking the growth of this section."

Other speakers were Joseph Madill, John McIntosh, Fred. Wilson, and F. McIntyre.

— FOR SALE —
New and Second-hand Rubber and Leather Belting, Pulleys, Shafting, Pipes, Wiping Rags, etc., at Lowest Prices. Also COTTON BAGS for Sale.
APARTMENTS to Let. Low Rent.
A. LOW & CO.
255 Bethune Street
'Phone 697—Nights and Holidays 1927

FOR THE Open Grate
Nothing will add more to the comfort of the home this festive season than a bright, cheerful fire of
CANNEL COAL
And you'll get the utmost in satisfaction if you burn our superior quality of Ebony Cube Cannel at
$15 A TON
PETERBORO FUEL CO.
KELLY BROS.
134 Aylmer Phone 276-362

Three Entertaining MUSICAL SNAPS
TO HELP THE LAST MINUTE SHOPPERS
These are Gifts that will last. Be sure and see them
RADIO, COMPLETE WITH TUBES, BATTERIES AND LOUD SPEAKER. CHRISTMAS SPECIAL..... $85.00
ONE CONSOLE MODEL BRUNSWICK PHONOGRAPH. Walnut Case. SPECIAL.. $79.50
ONE UPRIGHT CABINET PHONOGRAPH FULLY GUARANTEED. Specially Priced.... $29.50
WHAT IS MORE APPROPRIATE THAN A MUSICAL GIFT AT CHRISTMASTIDE?
We have a very large and Select Assortment of RECORDS
E. V. WARNE
On the Main Thoroughfare, with Street Busses to the Door
325 GEORGE STREET

THE GREAT ANNUAL ECLIPSE

Best Wishes of the Season

That merry Christmas suits the time
Has been our observation,
So we repeat the dear old words without a variation

—And here's hoping that you'll rise above trouble in 1928.

Selkirk & Elliott

A Merry Christmas to All

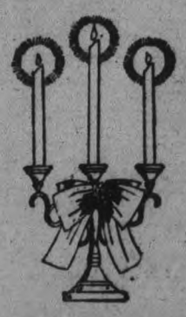

THE HOLIDAY SEASON gives us an opportunity to extend Christmas Greetings and to express appreciation for the business you have entrusted to us during the past year.

WITH BEST WISHES FOR
A MERRY CHRISTMAS

Canadian Department Stores Limited

DYING POLICEMAN FOILS HOLDUP MEN

Writes Down Number of Car As Robbers Flee—Men Captured.

NEW YORK, December 23 (Canadian Press). — The clear-headed bravery of a dying policeman to-day brought two hold-up men into the police line-up charged with homicide and robbery. Shot four times when he tried to foil the robbery of a saloon at Long Island, Police-Lieut. John Kemmer abandoned his efforts to draw his own gun, ripped a scrap of wrapping paper from a roll on the bar, and scribbled the license number of the automobile he had seen outside the place.

A few minutes later he was describing the robbers as he lay at the point of death. Shortly afterwards, the automobile was spotted and the robbers arrested. They were Edward Byrne, who said he had turned hold-up man to buy his sweetheart a Christmas gift, and George Appele, former Chicago gunman.

Kemmer, who was off duty at the time, had left home a short time previous after decorating a Christmas tree for his children.

Christmas Is Christmas Even In Penitentiary

KINGSTON, Dec. 23 (Canadian Press).—The practice of granting extensive paroles to prisoners in Canadian penitentiaries has been largely discontinued, but Warden J. C. Ponsford and the staff of Portsmouth Penitentiary are doing all in their power to introduce the spirit of Christmas into the institution. Six men will be released before Christmas Day on ticket of leave.

Both in the Protestant and Catholic chapels special services will be held on Sunday. The respective chaplains will officiate, while Right Rev. C. A. Seager, Anglican Bishop of Ontario, will deliver an address in the Protestant chapel.

Monday will be observed as Christmas Day, and only absolutely necessary work will be done. Discipline will be relaxed to some extent and a first-class Christmas menu has been prepared.

MANHOLE COVERS HURLED INTO AIR

Explosions in Brooklyn's Italian Section Terrify Thousands.

NEW YORK, December 23 (Canadian Press). — With a series of explosions that terrified Brooklyn's Italian section to-day, six manhole covers were blown fifty feet in the air, injuring one man and damaging a trolley car. Police reserves were called out to calm the thousands who poured from the tenements believing the explosions to have been caused by bombs.

COMMUNISTS EXECUTED.

One Was Leader of Recent Uprising of Peasants Near Hankow.

HANKOW, China Dec. 24.—(Canadian Press.)—Four Chinese communists were executed here last night. One was said to have been the leader of the recent Red uprising near here a fortnight ago. In the uprising he captured the city and established a peasants' government, killing numerous Turyshan gentry and merchants.

CAMPBELLFORD NEWS.

CAMPBELLFORD, Dec. 24. — Among the students who have returned to their homes for the Christmas holidays are Everett Thomas and Gerald Conner, Faculty of Applied Science and Engineering, Toronto; Ralph Stanbury, Toronto Medicine; Miss Josephine Longmore, Queen's; Carl Maguire, Queens, and Stuart Carr, Toronto Arts (Victoria).

Darrel E. Longmore, Vancouver, B.C., is visiting his parents over the Christmas holiday. Mr. Longmore expects to be in Campbellford till after the New Year, when he will be obliged to return to his business in the west.

Miss Hazel Atkinson is spending a few days with friends in Belleville.

The formal opening of the new rink, Davidson's Arena, is timed for next week. There is already skating at Covert's Arena and curling will be in order most anytime at the Curling rink.

It is worthy of note that there are many more expressions of satisfaction than complaints regarding the Christmas mails. This ought to be a word of encouragement for the local post office staff which is striving so successfully to keep the mails moving with care and despatch.

MARMORA NEWS.

MARMORA, Dec. 24—Mrs. J. Ethier and daughter, Peggy, spent the week end in Belleville.

Mr. John Hart of Madoc is visiting his daughter, Mrs. R. Murray.

Miss Elizabeth Ethier has been on the sick list for the past few days.

5TH PETERBOROUGH TROOP.

The Fifth Peterborough Troop Boy Scouts and the Wolf Cub Pack with all the other scouts in Peterborough and district a very Merry Christmas.

VETERINARY.

DR. W. F. McELROY, Vet. Sur., office and residence, 190 Charlotte St., Charlotte Bldg., Peterboro. Phone 1021.

CHRISTMAS CONCERTS

ST. ANDREW'S, CAMPBELLFORD.

CAMPBELLFORD, Dec. 24.—The Sunday School rooms of the Presbyterian Church were well filled on Thursday night when over two hundred people came to enjoy the entertainment which the pupils of the Sunday School were putting on. The entire program was typical of this sort of function and every number seemed to win the approval of the audience. The variety which the program afforded along the entertainment line was sufficient to hold practically everyone till the very last number.

The two choruses by the entire school were under the direction of Mr. William Pearson, church organist. One came at the beginning of each part of the program. The first part of the program was devoted to the spirit of the Christmas season, while the second half was along patriotic lines. The two opening choruses were, "The Christ Comes to Earth" and "My Own Canadian Home." Miss Helen McCreadie was unable to be present, and the piano solo which she was to have played had to be dispensed with. Recitations by Marion Ryder, Mildred Easton and some of the little tots of the beginners' classes were very well spoken and heard with eager interest by the audience. There was not a sound in the room as the little people said theirs pieces.

The motion song and the Christmas drill were very pretty. These were under the direction of Miss Lillian Hay, Mrs. C. Massie and Miss Emma Massie. The beginner and primary departments, under the direction of Mrs. Hume, Mrs. Rollo and Mrs. McMillan, acquitted themselves very creditably.

As an extra number little Marie Hardy gave a recitation before the sketch, "Coming to the Rescue," was put on by four of the boys. Particularly pretty was the touch of pantomine under the direction of Mrs. John Shand. The stage was occupied by twelve girls completely robed in flowing white gowns, and the music for the act came in the form of a solo from the wings. This was a solo, "Abide With Me," s: g by Mrs. Shand. Miss Freda Nelson's good-night drill, a very unique affair, and a tableau completed the first half of the program.

In the second half, a piano solo by Miss Ruby Townsend followed the opening chorus. She played an old favorite, "The Garden of Dreams." Miss Watson's sketch, recalling the earlier history of Canada by the impersonation, by several boys, of some of the famous explorers and pioneers of this country, was loudly applauded. Miss Margery Ackerman's reading, "Mrs. 'Arris at the Telephone," was along humorous lines and served for just the required amount of humor to relieve the serious trend into which matters had drifted. The old maids' chorus was perhaps more amusing than it was intended to be since the "Old Maids" were some of the prettiest girls in the Sunday School. Very few of them care to admit that they stand a chance of becoming old maids. Lady bachelors is the term they prefer. A tableau, 1867-1927, and the Fathers of Confederation completed the program. After this, as a fitting conclusion, the audience sang "O Canada" and "Rule Britannia."

Then Santa Claus appeared with his gifts for the little ones. He apologized for his late arrival and explained that he had broken some of his reindeers' harness. Assisted by very willing volunteers, he soon distributed his candy and gifts to his little friends and was gone again. The Rev. James Grier officiated as chairman throughout the program and assisted Santa Claus to distribute his wares. So that those on the committee responsible for the very delightful entertainment might not think their efforts had not been fully appreciated, a vote of thanks was tendered them by Mr. Charles McKelvie and Mr. J. D. Cumming. From the applause, the vote was unanimous.

AT MADOC.

MADOC, Dec. 24.—At the Empire Theatre on December 21 the Sunday school of Trinity United Church held their annual Christmas tree and entertainment. The theatre was thronged with parents and friends.

Mr. James Keene as president welcomed all and acted as chairman for the evening. The opening number was a chorus by the junior classes of the school, "Glory to God in the Highest", after which followed a dialogue by the tiny tots of the Primary department, and a song by all. These little folk played their parts well indeed. Then came a drill by the Intermediate girls of Miss Ross's class, which was a impressive scene with its Christmas evergreens which were finally held in position as an immense Christmas tree.

A recitation by Lorna Roberts was followed by an address of welcome by the Rev. G. W. Rivers and a short talk on Christmas and Christmas trees. Then Mrs. Bailey's class of junior boys put on a very effective flag drill followed by a display of a large Canadian flag and a song, "The Union Jack."

A short recitation by Jean Nickle was followed by a beautiful pantomime by the junior girls of Miss Norma Fair's class. The reading was given by Miss Lillian Rivers owing to the absence through sudden illness of Miss Fair and during the reading of "Peter Pan" these little girls acted their parts wonderfully well. Lenore Bird as Peter Pan, in green with her fair footsteps and dainty dancing, was exceptionally good. The part of the Tinker Bell Fair was taken by Jean Nickle daintily dressed in white. The dog "Nanna" was well represented by Bernice Bailey. Wendy, little John and Michael were Evelyn Smith, Margaret Moon and Ruth Smith. The parts of father and mother were well taken by Benson Kincaid and Kathleen Ludbrook. Mean old Captain Hook was Grey Rivers, the pirates were Jean Whytock, Harley Smith, Lilian Connor, Phyllis Reed, Moira Reynolds, and Bernice Blakely, while as Indians were Helen Osborne, Irene Shane and Francis Cassidy, all playing their parts well and showing the careful training given by Miss Fair. The whole scene was concluded by all joining in singing the son, "Peter Pan."

Mr. Hough's boys of the intermediate class gave an amusing dialogue "How they got their dinner", and were followed by an effective pantomine by the Young Ladies' Bible Class, showing a young girl restless, dissatisfied and discontented being presented one by one with the choice of a career in college, music, art, pleasure, riches, power, sport, love, and Christianity. Though fascinated and half persuaded by love she yields to Christianity and the closing tableau finds her kneeling at the cross while the hymn, "Nearer My God To Thee", was softly sung by Miss Edna Pettit, representing Christianity.

The Young Men's Bible Class put on one of their famous "Court Scenes", a negro breach of promise case. Where all sustained their parts well it is unnecessary to mention any particular player, but Colin Dafoe as the lady in the case was splendid and the whole dialogue was laughable and much enjoyed.

Mrs. Ashley's class of senior girls had a pantomine "Onward Christian Soldiers" and with long white robes and glistening tinsel were exceedingly pretty and as the hymn was sung by Mr. Colin Ross, acted their parts with grace and precision.

A duet by Miss Muriel Rousehorn and Mr. Colin Ross was well received and music by the orchestra filled in between the parts. The arrival of Santa Claus was the signal for the distribution of the presents and candy from the tree and all felt was a fitting close to the evening's entertainment.

MARMORA UNITED CHURCH

MARMORA, Dec. 24.—The reputation which the United Church Sunday school has for its annual Christmas entertainment was well sustained at the Town Hall on Tuesday evening when the audience was of largest dimensions.

Rev. C. J. Beckley, upon whom a great amount of labor fell in connection with the event, was chairman. Santa Claus, with the aid of an Alladin lamp or rather lantern found his way to the midst of the anxiously waiting children by the time the program was concluded.

The program was as follows:
Carol, "Good King Wencelas."
Aerostic, "Merry Christmas"—Primary scholars.
Recitation—Lily Davidson.
Stocking drill—Eight girls.
Chairman's speech.
Butterfly drill—Eight girls.
Cradle song, "Luther's Carol"—Primary scholars.
Recitation—Donald Prentice.
Carol, "I Saw Three Ships."
Community singing.
"A Spring Fantasy"—By Public school children, trained by Mr. E. C. Prentice.
Reading—Miss Lorraine Connor.
Dickens' Christmas Carol — By members of Sunday school.
Pageant, "The Nativity"—By members of Sunday school.
Gifts of candies and oranges were distributed at the close.

S.S. NO. 3 SCHOOL.

The Christmas concert of the S.S. No. 3 school took place in the school house on Wednesday evening. The pupils were all trained by their teacher, Miss Clara Dobbin.

Mr. R. F. Downey was chairman and made a short address.

The program was as follows:
Opening address—Gordon Darling.
Chorus, "May God Preserve Thee Canada"—By the school.
Recitation, "The Best Time of All"—Olive Turnbull.
Recitation, "A Christmas Parcel"—Ivena Reid.
An exercise, Santa's boys.
Recitation, "Miss Edith Helps Things Along"—Reta Darling.
Dialogue, The Competing Railways.
Cornet solo—Douglas Reid.
Recitation, "A Lady Santa Claus"—Margaret Edmison.
An exercise, "Christmas Wishes"—By eight Juniors.
Mouth Organ solo—Kenneth Sanderson.
Vocal solo—Mr. Allan Milburn.
An exercise, Hands and Fingers.
A recitation, "A Little Mouse"—Lenore Stewart.
Dialogue, "Coming of Santa Claus" Scene 1: Coming of December; scene 2: Coming of Santa Claus.
Recitation, "A Turkey's Lament"—Winnifred Tighe.
Vocal solo—Delmer Rusaw.
Recitation, "Little Jack Horner"—Dorothy Telford.
Musical selection—Mr. G. Benton.
Recitation, "A Christmas Quize"—Hazel Tighe.
Dialogue, "Taking the Census."
Motion song, "Silent Night"—By five girls.
Recitation, "What they sang about her new bonnet"—Marion Turnbull.
Vocal solo—Mr. Byron Leggott.
Chorus, "Santa's Sleigh Bells"—By the school.
Christmas tree.
God Save the King.
Miss Gertie Leggott played the accompaniments for the evening.

More than one-fifth of the members of trade unions in Austria are women.

Railways of Greece report that the past year has been prosperous for them.

We Wish You

A Happy Christmas

To the hundreds of homes in Peterborough into which CAMPBELL'S MILK PRODUCTS Pure Milk and Cream is being received and to all others we wish

A Most Healthy, Happy Christmas

Phone 520

Old Dutch

assures you *safe* cleaning because it is a natural detergent that contains no lye, acids or hard grit to mar the finest surfaces; it assures you *healthful cleanliness* because the soft, fiat, flaky particles erase all visible and invisible impurities. It assures you *economical* cleaning because a little goes a long way. For all house cleaning there's nothing like

OLD DUTCH
for Healthful Cleanliness

MADE IN CANADA

Wishing All Our Friends and Patrons The Compliments of the Season

FONTAINE'S TAXI SERVICE

Phone 1055

2d-149

TO OUR PATRONS

and the
NEW YEAR
be brimfull of Happiness
and Prosperity!

BOTNICK'S

379 George Street

And a Glad Year
of Progress in
1928

The Groceterias

WHEN church bells ring out
Their glorious song,
In the cold, clear air of
The Christmas morn,
Just recall this—our
Greeting to YOU:
"Wishing You Real Happiness
The Whole Day Through!"

Happy New Year

We also extend our very best wishes for a New Year full of health, wealth and happiness.

McBride & Franks

WOMEN'S PAGE

Just as friends, not as a business institution, may we extend to you and all of yours our sincerest Merry Christmas Wishes.

J. C. TURNBULL LTD.

PERSONALS

Mr. and Mrs. H. McCauley are spending the Christmas holidays with relatives in Owen Sound.

* * *

Mr. and Mrs. Mutius Clementi, of Frankford, are spending the Christmas holidays with the former's father, Mr. F. Clementi, Stewart street.

* * *

Mrs. H. McDermid, of Collingwood, is spending the holidays at the home of her son, Mr. J. W. McDermid, Weller street.

* * *

The Misses Mary and Bernardine MacPherson, of New York City, and Shannon MacPherson, of Detroit, are expected home to spend Christmas with their parents, Mr. and Mrs. A. J. MacPherson, Patterson street, who are celebrating the twenty-fifth anniversary of their wedding.

* * *

Mrs. E. West, of Madoc, Ontario, is visiting her daughter, Mrs. E. J. Latimer, 235 McDonnel street.

* * *

Mr. and Mrs. Ernest Morrison, of Madoc, are spending the Christmas season with Mr. and Mrs. McWha.

* * *

Mr. and Mrs. Alex. McIlvena and small sons, are in Port Hope for the holiday season with Mr. and Mrs. Philip Martin.

* * *

Miss Jennie Watt, R.N., of London, Ontario, is visiting her parents, Mr. and Mrs. William Watt, 89 Aylmer street.

* * *

Dr. R. A. Breckenridge, of Rochester General Hospital, is spending Christmas with his parents, Mr. and Mrs. M. T. Breckenridge, Pearl avenue.

* * *

Mr. Will Rose, 265 Rubidge street, is visiting friends in Toronto for the holiday.

* * *

Mr. Jim McKee, of the firm of Marshall Fields, Chicago, will spend the holiday with his parents, Mr. and Mrs. W. G. McKee, Murray street.

* * *

Mr. and Mrs. Allan Rae and daughter Joyce, of Toronto, are visiting Mr. and Mrs. Robert Rae, at the Court House.

* * *

Mrs. M. Blewett, Reid street, is spending the holidays in Toronto, with Mr. and Mrs. Roland Blewett.

* * *

Mr. and Mrs. John Rae, Elias avenue, are spending the holidays in Toronto with their daughter, Mrs. Wood.

* * *

Miss L. Archer, R.N., of Dunnville, is visiting Mrs. Warren Hall, Water street.

* * *

Mrs. Blois, Rubidge street, is spending Christmas in Toronto.

* * *

Mr. and Mrs. John Dixon (nee Elsie Frost) and children, of Morse, Saskatchewan, are in the city after an absence of eleven years, and are spending Christmas with Mrs. Dixon's parents, Mr. and Mrs. Frost, of Otonabee.

* * *

Messrs. Gerald, Leo and Harold Henry, of Buffalo, N.Y., are spending Christmas with their mother, Mrs. Myles Henry, Brock street.

* * *

Miss Clara Doughty is in Windsor for the Christmas holidays.

* * *

Mr. Wm. Bulst of Toronto, is spending Christmas at the home of Mrs. M. Henry, Brock street.

* * *

Miss Laura Soden is home from Cleveland for the Christmas holidays.

* * *

Mrs. Ada Craig, Ashburnham, is spending Christmas in Toronto.

* * *

Miss Madge Tobin, of Toronto, is spending the holidays with her parents, Mr. and Mrs. Neil Tobin.

* * *

Miss Geraldine Glover is spending Christmas at her home in London.

* * *

Miss Gwen Henry of Toronto, is spending Christmas with her mother, Mrs. M. Henry, Brock street.

* * *

Mr. and Mrs. W. H. Meldrum leave to-day for Burlington to spend the 50th anniversary of their wedding day with their daughter, Mrs. E. A. Greene. Mr. and Mrs. Meldrum have lived in this city for 43 years, seen many changes and many improvements in that time, and lost many dear friends who are gone but not forgotten.

* * *

Miss Muriel Gladman of Toronto, is spending the holiday at her home here

* * *

Miss Irene Breckenridge of the Kingston General Hospital is spending the Christmas holidays at her home here.

* * *

Mrs. S. Martin, 213 Stewart street, is in Hamilton, where she will spend Christmas with her children.

* * *

Mr. and Mrs. W. Blount Hackett, of Toronto, are guests of Mr. and Mrs. G. H. Howson.

* * *

Mr. and Mrs. W. H Dickin, and daughter Helen, of Weller street, are spending the Christmas holidays with their parents in Owen Sound

* * *

Messrs. Fred and Clifford Ash are spending the holidays in Buffalo, N.Y.

* * *

At the conclusion of the choir practice at Knox church on Thursday evening, a surprise presentation of a handsome silk muffler was made to Mr. R. J. Devey, the organist and choirmaster, the presentation being made by Mrs. H. Wood, with an accompanying brief address by A. Pitch ford. A mock presentation and session of mock questions to Mr. Devey preceded the real presentation, and was conducted by the president of the choir, Mr. H. J. McCannan.

* * *

Earl Waterman is spending Christman with his parents, Mr. and Mrs. E. J. Waterman, Romaine street.

* * *

Mrs. J. L. Scott (nee Ida Shield) and little daughter, Ruby of Holmfield, Manitoba, are visiting the former's parents, Mr. and Mrs. W. E Shield.

* * *

Mrs. William Taylor, 279 Sherbrooke street, is celebrating her 87th birthday to-day.

* * *

Dr. Fred Marshall of Montreal, is spending Christmas with his mother and sister, Mrs. H. Marshall and Miss Olive Marshall, 242 Hunter street.

Mrs. Charles Ireson of Toronto, is spending Christmas in the city with friends.

* * *

Mr. and Mrs. P. White, Maitland avenue, are visiting their son and daughter in Cleveland, and will be away from home until after New Year's Day.

Mr. and Mrs. Harold Dunford have returned home from a trip to New York.

Mr. and Mrs. Eric M. Coates, are spending the Christmas holidays with Mr. and Mrs T. W. Meredith, Lansdowne avenue.

Miss Helen Storey, of Toronto, is spending the Christmas holidays with her parents, Mr. and Mrs. Evans Storey, of East Emily.

Mrs. Sidney Blewett, of Chemong Road, is visiting her mother, Mrs. Darling, of Wallace's Point.

Mrs. Bert Scott, of Hunter Street West, is visiting her mother, Mrs. Darling, of Wallace's Point.

Mr. W. Weaver is spending the Christmas and New Year holidays with his parents in Hespeler, Ont.

Miss Alida Stinson, of Toronto, and Miss Madeline Stinson, M.A., of Yarkio, Mo., are visiting their parents, Mr. and Mrs. E. A. Stinson, 197 Brock Street, over the Christmas holidays.

Mrs. K. Cleary left to-day to spend the holidays in Toronto, accompanied by her niece, Miss Margaret Cleary.

Mr. and Mrs. T. Russell Howland, of Toronto, are the guests of Mr. George Gladman, Rubidge Street.

Mr. Douglas Young, of Detroit, is visiting his parents, Dr. and Mrs. T. W. H. Young.

Miss Helen Quinn is spending the holiday at her home in Cobourg.

Friends of Mr. John McCabe, Gilmour Street, will regret to learn that he sustained a bad fall on Wednesday, which will keep him in the house for several days.

Mr. Harold LaPlante of Ottawa, is visiting his mother, Mrs. M. LaPlante.

Mr. Leo Copp of New Liskeard, Inspector of Public Schools of Timiskaming district, New Ontario, is spending his holidays with his parents, Mr. and Mrs. W. J. Copp, Elcome Crescent.

Mr. Bill Copp, Queen's University, is at home with his parents, Mr. and Mrs. W. J .Copp, Elcome Crescent.

Miss Bernice Holmes, of the Public School teaching staff, St. Catharines, is expected home to-night to visit her mother, Mrs. E. Holmes, Reid Street, and sister, Mrs. B. Moore, Hunter Street.

Mr. Leo Aldrich, of Akron, Ohio, is spending the Christmas holidays at the home of Mr. H. Kingdon, Reid Street.

Miss Marjorie Sayles, 535 Park Street, is spending her holidays at her home in Millbrook.

Mr. and Mrs. Alex. Lyons, New York City, are visiting the former's mother, Mrs. Margaret Lyons, 534 Park Street.

Mrs. Keynon, of the Canadian Department Stores, is spending Christmas with her sister, Mrs. Sayles, in Millbrook.

Miss Elizabeth Grady, of the Public School staff, Toronto, is the guest of her mother, Mrs. Grady, 531½ Park Street.

A very pleasant evening was spent this week at the home of Mr. and Mrs. Clarence Murray, 266 McDonnel street, when fifty young people gathered in a surprise party to welcome Miss Loretta Bradley, who has returned home from Fort William. The evening was spent in the enjoyment of games and dancing, followed by the service of dainty refreshments.

Mayor and Mrs. Holloway are spending the holidays at Clifton.

Miss Hazel Heath, graduate nurse of St. Mary's Hospital, Rochester, N. Y., is spending the Christmas holidays at her home at 82 Aylmer street.

The boys of the Surplice Choir of the Sacred Heart Church made a presentation of a set of china vases to their music teacher, Sister M. Augustine, the presentation being made by Clarence Collins and an address read by Michael Anglesey.

Mr. A. Green of Kingston, is spending Christmas with Mr. and Mrs. C. Blowers, 226 Rubidge street.

A very enjoyable evening was spent last Thursday night at the Downyflake when about sixty friends gathered to celebrate the wedding anniversary of Mr. and Mrs. E. M. Austin, the proprietors.

Added to the already tastily decorated hall was the holiday decorations, which were beautiful.

Great fun was furnished those present by a mock marriage of the couple. Those officiating in the ceremony being, as minister, Mr. W. E. Metcalfe, the bride being given away by her brother, Mr. C. J. Telford; Mrs. J. Poolman acted as train bearer while Mr. Poolman played a leading role as best man, and having to capture the groom, and bring him to the altar by a rope. The poor groom showed signs of a severe struggle.

Along with the congratulations of the guests many handsome gifts were received, the address being read by Mrs. Stewart Doig and the presentation being made by Mrs. Scott. Both Mr. and Mrs. Austin responded with their thanks. Luncheon was then served and the remainder of the evening spent in dancing and merry making.

SAINT and SINNER

By ANNE AUSTIN

Faith returned to her breakfast on Saturday morning after a long telephone conversation, flustered and apologetic.

"It was Fay," she announced to Bob and Cherry. "She's having the whole family to dinner at her house tomorrow —Dad and Kate and Joy, Aunt Hattie and Grandpa and Grandma Lane. She wants us all to come. I know you loathe family dinners, dear," she worried, turning her big, troubled brown eyes upon her husband, "but I don't see how we can get out of it. It's Grandpa and Grandma Lane's forty-ninth wedding anniversary, and we're all afraid Grandpa won't live to celebrate his golden wedding."

"Rather short notice, isn't it?" Bob mumbled. "As a matter of fact, Faith, I'd planned to work nearly all day tomorrow on the Hemingway plans. It will mean a lot to us if I land that job."

"Oh, I'm so sorry, but I can't go either," Cherry exclaimed with exaggerated regret. "I've got a heavy date that will keep me from ten in the morning until heaven knows what time tomorrow night. You'll be an angel and take Hope to Fay's with you, won't you, darling?"

"Of course," Faith answered shortly, "if I go. I don't see how I can go if you're going to stay home, Bob. You'll have to have your dinner.

"I'll cook it myself, if you'll leave a few things in the ice box for me. Don't worry about me, honey."

"I talked with Bill Warren over the 'phone last night, darling," Cherry announced casually. "He asked me to go to the regular Saturday night dance at the Marlboro Country Club with him tonight and I'm going to a matinee this afternoon with George Pruitt."

"That doesn't sound very much like the life of a lonesome lady," Faith commented dryly.

Cherry flushed, then laughed rather too loudly. "Meow! Kitty, kitty! Don't you know me well enough by this time not to take my midnight resolutions too seriously, darling? Your excellent wife, who has far too good a memory, Mr. Hathaway," she turned her laughing golden eyes upon Bob, "is referring a trifle cattily to a remark I made last night in a moment of profound depression. It had something to do with my resolution to be wholly decent and honest, and, therefore, lonesome."

"Then your date tomorrow is with Nils?" Faith asked coldly. She might have known that Cherry could not rest content until she had wrung an abject declaration of love out of this strange new admirer of hers—

"Being lonesome is not the only way of being decent," Cherry retorted cryptically. "No, darling, my date is not with Nils Jonson. I never expect to see him again. Oh, Rhoda!" her voice changed to ecstatic admiration: "What a gorgeous omelet!"

Rhoda set the platter with its fluffy yellow triumph before Faith and slipped into her own chair, beaming with pleasure.

"When is your brother leaving, Rhoda?" Faith asked.

"At one o'clock tomorrow," Rhoda answered. "He wants to be back at the farm Monday morning. He asked me to thank you all for being so nice to him and so good to me, and to say he was awfully sorry he wouldn't see you all again before he left."

Faith stole a glance at Cherry. The girl's face had gone very white, and her golden eyes were wide and blank with amazement.

(To be continued.)

(Copyright, 1927, NEA Service, Inc.)

HOROSCOPE

The Stars Incline, But Do Not Compel

(Copyright, 1927, McClure Syndicate.)

SUNDAY, DECEMBER 25, 1927.

Kindly stars rule this day, according to astrology. All the aspects are benefic and the planetary rule is rarely favorable to dwellers on the Earth.

The early morning is especially favorable to elderly persons who should find much joy in the day's experiences.

Mars is in a place stimulating and encouraging in influences, making for constructive and optimistic thinking.

All the aspects presage for the next month vital interests that inspire persons of every degree of intelligence.

The rule is promising to all engaged in industry and is believed to foreshadow new power for those who work with the hands as well as the brain.

Women are subject to the best possible direction of the stars under this planetary government.

Hospitality should be particularly successful while this rule prevails for it inclines men and women to enjoy the simple things of life.

Love affairs may be extraordinarily conspicuous at this season, which may incline to romance in unusual quarters.

Older persons as well as those who are young may be most susceptible to sentiment under this direction of the stars.

Engagements to marry, dating from this time should be rarely lucky for long happiness is presaged.

Despite the discussion of marriage problems, which will mark the entire winter, the stars indicate a tenacity to old established forme for the civil and religious contract binding men and women together.

Churches today come under a rule that is believed to assure growth and increased scope.

Persons whose birthdate it is have the augury of a happy day into which Neptune should bring pleasant memories and assurance of a prosperous year.

Children born on this day probably will be wonderfully gifted in mind and attractive in character. Loyalty is a trait of those born under this sign.

MONDAY, DECEMBER 26, 1927.

Astrologers read this as a day of many planetary influences, most of which are strongly benefic.

There is a promising sign for all who start a new business or undertake work in a new position.

It is pre-eminently a time for facing one's financial situation, the rule of the stars indicating pleasant surprises for those who investigate bank balances.

The seers foretell radical changes in the world's credit system, which economists may not approve.

For all who owe money this is believed to be a most auspicious sway under which to pay debts. It is supposed to discourage future inclination to contract obligations.

Under this direction of the stars employers and all who control the destinies of large numbers of persons are most fortunate.

The configuration is favorable to governors, mayors and all in executive positions. By this sign the President of the United States is especially lucky.

Even though it may be a day late the presentation of gifts should be most fortunate to donors.

This is read as a lucky day for the bestowal of engagement rings or wedding anniversary presents.

The evening is a time especially favorable for entertainments of every sort and particularly for banquets in honor of distinguished guests.

All the signs seem to presage a coming year of great prosperity, which, however, will be counterbalanced by many unusual world calamities, most of them due to convulsions of nature.

The new year will bring to many cities beauty in architecture and centers for artistic advancement, the seers prophesy.

Persons whose birthdate it is have the augury of happiness in their work through the coming year.

Children born on this day should never need money. Many lawyers are born under this sign.

Hints on Etiquette

1. When should one plan to stop in a friend's apartment, on making a trip to New York or other large cities where space is at a premium?

2. Is it ever anything but bad form to make a convenience of a girl's apartment just because she is a "girl from home," not a particular friend?

3. What can an apartment dweller do, if "folks from home" drop in uninvited?

The Answers.

1. Only when expressly invited.
2. Never.
3. It is often better to frankly state the inconvenience, rather than grow irritable putting them up.

MRS. GRAYSON HOPES TO FLY

NEW YORK, Dec. 24. Canadian Press. — Mrs. Frances Wilson Grayson to-day hoped to make herself a present of a start on her long projected trans-atlantic flight. With Oskar Ombal, lieutenant in the Norwegian navy, Mrs. Grayson planned to take off at dusk to-night in her Sikorsky amphibian plane, Dawn, for Harbor Grace, Newfoundland, there to await favorable weather conditions for a flight to Croydon, England.

THE JEAN RIDDICK YARN SHOP
412 George St.

Special Bargains and Good Wishes for Tonight

STOCKING BARGAIN
Ladies' Lined Hose. Christmas Eve Price.... 23c

LADIES' SILK AND WOOL HOSE
Special value. Regular $1.25. Christmas Eve.... 79c

LADIES' SUPERIOR SILK AND WOOL HOSE
Regular price $1.75. Christmas Eve Price.. $1.19

LADIES' SILK HOSE AND SILK AND WOOL
Beautiful quality. New shades. Regular price $1.00. Christmas Eve Price.. 59c

LADIES' SILK VESTS
Christmas Eve Price..... 39c

MEN'S SILK SOCKS
Christmas Eve Price..... 79c

CHILDREN'S KNITTED WOOL COATS
A big choice. Christmas Eve Special..... $1.39

This little space is used to say
We wish you joy this Christmas Day;
And Friends and Health and all good cheer
To make you happy all next year.

CHEVROLET SALES & SERVICE
I. T. LILLICO J. K. HUGHES

Cheerio!

And may you have a Ripping Merry Christmas and a Jolly Fine Happy New Year.

The Dickson Store

1927 1928

Holiday Greetings

With friendly thoughts at Christmas
With warm remembrance, too,
And wishes that the New Year
May be very good to you.

WE THANK YOU

We also take this opportunity of extending our warmest thanks to all fellow-citizens who have, by their patronage, contributed to the gratifying business growth enjoyed by this old reliable jewelry house during the year 1927.

Schneider Bros.

Greetings of the Season

May this Christmas be
Your Merriest
And the New Year 1928,
Your Happiest.

Barnes

Christmas Joy

Nothing novel, nothing new
In this wish we're sending you,
Yet 'tis hearty and sincere—
Merry Christmas, Glad New Year.

Heintzman & Co.
Ye Olde Firme.
Royal Bank Building, Corner George and Hunter Streets

THE EXAMINER PICTURE PAGE

CREW TAKEN FROM STRICKEN FREIGHTER BY YAWL AND TUG

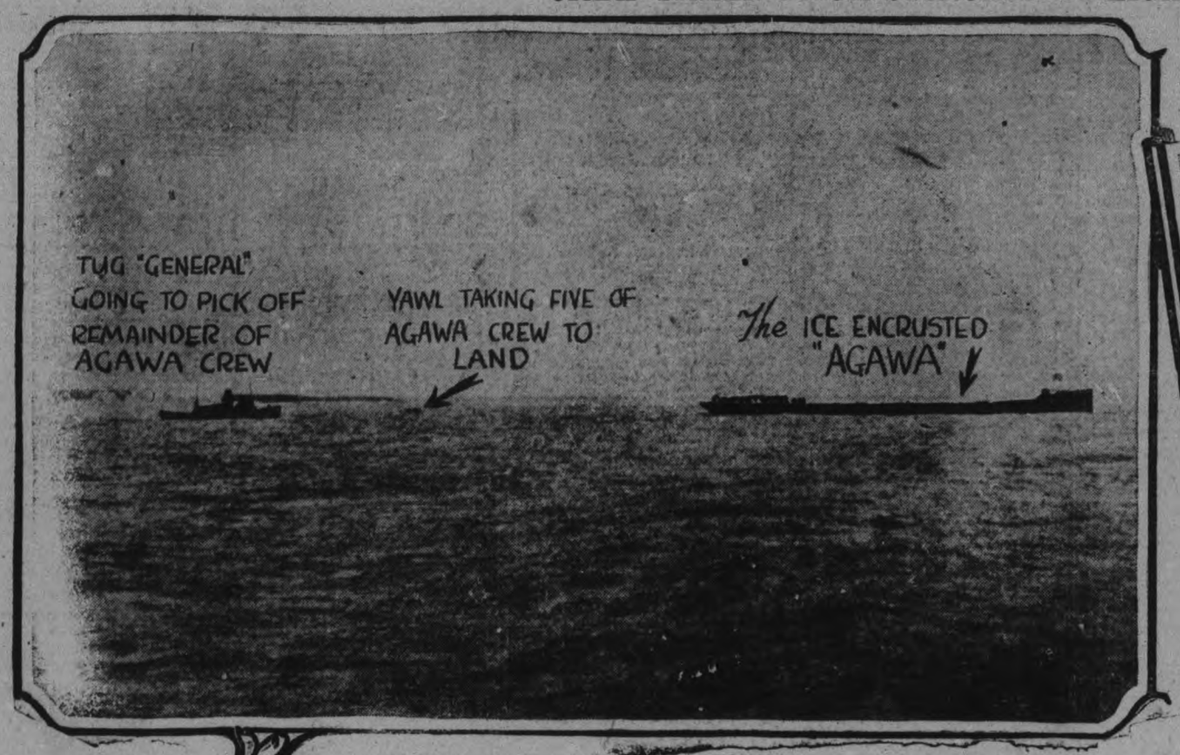

The layout shows at the LEFT striking action photograph of the approaching rescue, taken aboard Strathbogie during the rescue of the crew of the stranded, ice-coated Agawa recently. At the RIGHT are: Albert Levigne, helmsman; Dick Baxter, mate, and Capt. Lynne of the rescue tub Strathbogie. Photograph copyright by The Toronto Star.

SCENES DURING AND IMMEDIATELY AFTER THE HOSPICE ST. CHARLES FIRE

The picture upper left is a photograph of the ruined Hospice St. Charles in Quebec showing the widespread damage done to the building in which some many young lives were sacrificed. Upper right is a photograph taken just as dawn was breaking and while smoke was still pouring from the smouldering ruins and hindering the firemen as they searched the building in search for bodies of the little victims of the fire. Lower left is shown the crowd gathering outside the morgue, among those anxiously waiting being many who feared for relations who had been in the building when the fire broke out. It was through crowds such as this that the searchers had to carry the bodies as one by one they were found in the ruins. Lower right is a photograph of the wing containing the dormitory where it is feared fifty young lives were snuffed out. The gaping windows on the top floor show the location of the room.

Rev. Dr. W. B. Cooper, general secretary of the Canadian Bible Society, whose death removes a celebrated biblical scholar. His collection of Bibles numbering nearly six hundred, is said to be the second largest in the world.

with my old friends," said George Young, as he stepped from the Chicago train with his mother, in Toronto, which he calls his home town. George says California and the movie world are all right, but you can't help to be back to your old home. George's mother is more than delighted. He is all she has in the world, and secretly she's pleased that some of George's fame has blown over, and given him back to her for a while.

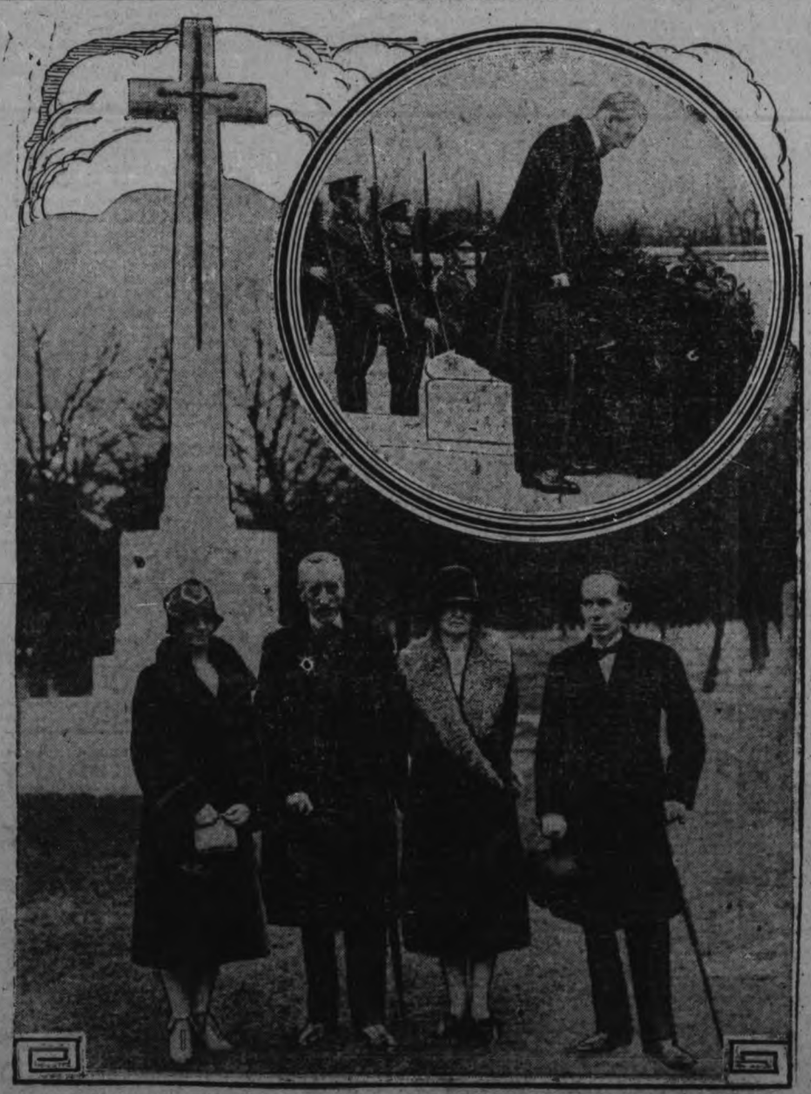

LIVED 35 YEARS BESIDE GOLD DEPOSIT

For thirty-five years Bill Leclair and his Indian wife, Maggie, LEFT, lived practically beside the immensely valuable gold field of Kamiskotia, now being developed by Hollinger Consolidated. Their chagrin is shared by others, even engineers who went over the ground and failed to observe the wealth at their feet. It remained for a prospector named Jamieson, RIGHT, who with two companions had the good fortune to properly appraise its value. The outcropping of gold ore is discernible in the background.

CANADIAN PEERESS DIES.

Late Lady Beaverbrook, wife of Lord Beaverbrook, Canadian peer and publisher of the London Daily Express, who died Thursday in London.

During their visit to Washington Lord Willingdon, Governor-General of Canada, and Lady Willingdon, visited the cross of sacrifice recently presented by the Canadian Government in memory of United States citizens who gave their lives while serving under Canadian colors in the World War. The larger picture shows, LEFT to RIGHT, Mrs. Vincent Massey, wife of the Canadian Minister to Washington; Lord Willingdon, Lady Willingdon and Hon. Mr. Massey, photographed in front of the memorial cross. The picture inset, at the UPPER RIGHT, shows His Excellency the Governor-General placing a wreath on the cross.

Christmas Greetings to all, and best wishes for the coming year.

A. BROWN & SON
Dealers: McLaughlin-Buick and Pontiac
WE SELL. WE SERVE. WE SATISFY.

WANER GETS BIG CONTRACT

Young Juvenile Pirate Player Given Substantial Increase in Salary.

2ND YEAR PLAYER.

NEW YORK, Dec. 24.—Among his trophies for the New Year, Lloyd Waner, the "little poison" of the Pittsburg Pirates, will be able to count one of the most substantial contracts that has ever been given to a player for his second year in major league baseball.

This plump little contract, according to advices from Pittsburg, when combined with what Lloyd realized in the 1927 season as a member of a world's series team, will give him a larger return than his brother Paul received for his first two years in big baseball. Paul, however, played two years in San Francisco before he was passed on to the Pirates to make a reputation that is second to none for modern ball players.

Lloyd Waner went to the San Francisco club heralded as a better batter than Paul. Every baseball man who knew about Lloyd in his home state of Oklahoma told the California club that it had a player who would surpass his brother and make a reputation up and down the Pacific Coast.

Lloyd did not run out in front as some of the enthusiasts had predicted, and the San Francisco club at last let him go for comparatively nothing. Perhaps no bigger baseball blunder as to the merit of a player has ever been made on the Pacific Coast—and that, too, where the men who develop ball players are known to be smart.

More money has been realized in California on the transfer of minor league players to the majors than in any other state. It began years ago when Fred Carroll and players of his rank began to get away from the coast and go east. Some marvelously good players have come out of California and they continue to come. They play baseball all of the year in that state and they play it because they like it.

When Lloyd Waner got away and began to show his superior skill in Pittsburg, the Pacific Coast owners said it was the last time that a player would escape them without a sufficient tryout. Recently there has been a great deal of talk about some major club buying that admirable pair of infielders, Lary and Reese of the Oakland California club. They are two of the cleverest young players in the United States in handling ground balls.

Cal. Ewing, who owns the Oakland club, will not sell Lary and Reese unless both can go to the same team. He thinks they are stronger when working together than they would be if separated. That may be true. A major league manager, however, would not hesitate long about separating them if he did not get results.

The price asked for these two players bowled over some of the major league investors, who would gladly hand over a big sum if they were sure they had two more Waners. They are less certain about the Oakland players because they have never batted as well on the coast as Paul Waner batted.

SEMET SOLVAY
Coke
Cannot Be Equalled
PITTSTON ANTHRACITE
Coal
None Better
THOS. A. REHILL CO.
210 Wolfe St. Phone 245
ws-3657

INSIDE SPORTIN' DOPE
By A WISE CRACKER

Mister Sporting Editor:

If the customers ever get time in the Christmas rush, Mac, I hope they will accept my best wishes for the happiest kinda Christmas they've ever known. If they've did their best to bring joy to kiddies' hearts and did something to help the other fellow what's kinda had the brakes go against him lately, I'm sure they'll all remember this Christmas. For after all, Mac, the real joy doesn't come in buying a lotta presents for folks what can afford to buy the same things for themselves; it is found in making the youngsters happy and remembering the birds that's nearly done and out. It's a great old season anyway, and as for me, as I said before, I hope the customers will all be happy over the holiday and beyond.

Well, Mister Sporting Editor, things has been looking up in the local hockey world. The sr. Petes took a fall outa the dope Tues. when they slipped into Oshawa and whitewashed Sammy Lowe's good intermediate crew. And it always takes a pretty fair branda hockey to do that. On top of that win along comes Mister Red Legon and sez they can count him in with the Petes for the season. Mister Legon will help a whole lot, and his coming was about the nicest Christmas box that Mister Eddie Wright is likely to find in his sock this year. Now, if Mister Frankie Collins would also elect to play for the Petes this winter the local crew would be all set. And even without the oil king, the lads is going to make plenty of trouble in the sr. race. They gotta coupla young goolers which is real clever; this Mister Clark can play hockey about as well as he can fly a plane, and that's considerable; and fellows like Mister Kane, Mister Legon and Mister McFee up in front will battle like nobody's business. Mister Ray Rose is going to be skipper of a fighting gang this season, make no mistake about that, and if they can be shook down into a team what will work together they will supply plenty fireworks before the campaign is gone very far. Spotting 4 or 5 players to the pros. leaves a lotta building up to do, but the Petes seem to be making a pretty good job of the reconstruction.

Well, Mac, they ain't nobody going to have no time to wade through a long letter Christmas Eve. Anyway, I don't think I got my Christmas shopping done, for I just found 2 bits in my hip pocket, and I don't generally figger I'm through buying until I'm broke, and not always then if somebody ain't wise to me, if any.

Here's hoping you have good luck with your Christmas cigars, Mac. Them you got last year smelled like somebody shoeing a horse.

Once again, customers, a merry, merry Christmas.

Sportfully yours,
A. WISE CRACKER.

BOWLING SCORES

DUFFUS BOWLING ACADEMY
City League.

Lawn Bowlers clinched the lead in the first section when they backed into the second place West Ends and took three points. Fallon and Freeman were high with 672 and 613. Curvin nailed the high single with 247.

West Ends—Prindible, 188, 188, 139—515; Calladine, 193, 204, 144—531; Ahern, 191, 218, 153—562; Evans, 137—137; Francis, 159, 209, 132—494; Drury, 106—108; Cupoli, 236—236. Total—2583.

Lawn Bowlers—Routley, 180, 134—314; Freeman, 216, 165, 232—613; Fallon 213, 227, 232—672; Maynecrd, 179, 220, 167—572; Gimblett, 228, 161, 190—579; Curvin, 247—247. Total—2997.

Rotarian and Crescent Ball Club broke even taking two points each. A. Brown was high with 550. High single, Jim Matthews 228.

Crescent Ball Club—F. Jones, 154, 86, 205—445; A. Brioux, 140, 115, 202—457; C. Jay, 155, 218, 161—534; J. Jones, 162, 189, 173—524; K. Mein, 189, 158, 194—541. Total—2501.

Rotarians—McDermid 134, 204, 171—509; Dobbin, 131, 214, 178—523; G. S. Matthews, 160, 100, 163—423; A. Brown, 162, 213, 175—550; Jim Matthews, 98, 228, 140—466. Total—2471.

Crescents took three straight games from City Officers. High three games, U. Brioux 635. High single, H. Ranger 248.

City Officers—Naples, 190, 143, 119—452; Maker, 140, 179, 148—467; Thomas, 178, 161, 114—453; Carey, 112, 155, 113—380; Puffer, 139, 136, 181—456. Total—2208.

Crescents—Weese, 188, 209, 139—536; U. Brioux, 218, 185, 232—635; Lesurf, 229, 180, 138—547; Ranger, 248—248; O'Connell, 128—128; Dummy, 139, 143—282; Dummy, 112, 136—248. Total—2634.

Royals took two games and three points from the Carters. Alex Miller had high three with 665. V. Anthony had high three for Carters with 604. High single, Miller 279.

Carters—V. Anthony, 195, 212, 196—604; Louis Anthony, 125, 90, 152—367; T. McBride, 154, 143, 174—471; J. Shaughnessy, 170, 244, 139—553; Len. Anthony, 205, 194, 150—549. Total—2544.

Royals—J. Coursey, 251, 137, 167—555; Fox, 191, 209, 179—579; C. Shaughnessy, 173, 231, 191—595; A. Miller, 214, 172, 279—665; Dummy, 125, 90, 139—354. Total—2748.

London Life won four points when C.P.R. defaulted.

Elliott, 252, 168, 205—625; McGerrigle, 131, 159, 165—455; Doughty, 139, 131, 148—418. Total—1498.

Manufacturers' League.

De Laval had to be good to take three straight games from Canadian Packing Company No. 2. Murray with 706, Galbraith with 701 and Bathgate with 658 led the attack. Galbraith grabbed the high single with 276.

Canadian Packing Co. No. 2—Greig 143, 101, 185—429; Shadgett, 159, 261, 120—540; Kane, 259, 187—446; Rusaw, 199, 131, 162—492; Wright, 245, 143, 163—551; Theobald, 143—143. Total—2601.

De Laval—J. Murray, 256, 241, 209—706; W. McGee, 196, 187, 126—509; W. Bathgate, 269, 206, 133—568; J. Wise, 172, 203, 163—538; R. Galbraith, 176, 247, 276—701. Total—3112.

LOCK WORKS LEAGUE AT DUFFUS BOWLING ACADEMY

Team A won 2, Team C won 1. High three, Sheppardson 517; high single, Kent 199.

C—Alleway, 159, 130, 168—457; Shannon, 163, 169, 113—445; Bonnycastle, 139, 124, 178—441; Kent, 95, 120, 95—300; McAuliffe, 72, 163, 159—394. Total—2037.

A—Johnson, 84, 142, 137—363; Kent, 144, 199, 98—441; Sheppardson, 174, 192, 151—517; Guerin, 121, 133, 150—404; Black, 149, 173, 164—485. Total—2210.

Team F won three from Team B. High three, Chambers 584; high single Chambers 251.

Team B—Jay, 153, 149, 56—358; Shannan, 162, 128, 150—540; Symonds, 150, 140, 180—470; Holden, 89, 137, 148—374; James, 86, 125, 125—341. Total—2083.

Team F—Chambers, 194, 251, 139—584; Drummond, 121, 224, 162—507; De Carlo, 148, 132, 139—419; Clancy, 89, 128, 133—350; Nicholls, 183, 163, 161—507. Total—2357.

Team D took three straight from Team E. Bud Westbrook took high three 689 and high single 243.

Team D—Murphy, 140, 98, 153—391; Prete, 123, 160, 108—391; Campanaro, 149, 127, 123—399; Bagnall, 187, 206, 160—553; Westbrook, 227, 243, 219—689. Total—2443.

Team E—Cockerill, 167, 69, 162—398; Norman, 77, 109, 117—303; Attwood, 128, 108, 154—390; Murray, 182, 140, 162—484; Burke, 127, 128, 134—389. Total—1964.

MINOR LEAGUES TO MEET AGAIN

Club Owners to Discuss the Major-Minor Draft Problem.

ON JANUARY 9TH.

CHICAGO, December Press. — The minor league club owners were summoned yesterday by President Mike Sexton of Rock Island to an extra session at French Lick Springs, Ind., on January 9, to take up again the major-minor draft problem, since the major leagues refused to accept the minors' Dallas pronunciamento.

In their regular winter meeting at Dallas, the minors voted to forbid the five big minors from continuing under the modified draft, a system which permitted the majors to draft only those players from the big minors that had originally come from the major league teams.

This left the five big minors free to sell the players they had developed themselves, at fancy prices. The smaller minors complained however that the majors sought to evade this restriction by first signing up all the college and sandlot players in sight, leaving no recruits for the bush leaguers.

The five big minors at Dallas took this order in silence, but when the major leaguers assembled in New York they told the minors that the action did not suit them at all and if the minors persisted the whole major-minor agreement was off.

The wording of the summons to his league presidents and club owners, President Mike Sexton of the minors said, in issuing the call, is broad enough to bring up the whole major-minor question again.

What You Want In the WANT ADS

HOCKEY LEAGUE ELECT OFFICERS

Meeting Held of Trent Valley Division of Interscholastic Hockey.

SCHEDULE DRAWN.

MARMORA, December 24. — The annual meeting of the Trent Valley Division of interscholastic hockey took place at the Royal Hotel, Marmora, on Thursday evening, representatives being present from Marmora, Madoc, Tweed, and Stirling. E. P. Hughes, of Marmora, presided. Officers elected for the season were:

President—E. P. Hughes, Marmora.
1st Vice-President — G. Quinn, Tweed.
2nd Vice-President—D. Whytock, Madoc.
3rd Vice-President—T. Ward, Stirling.
Secretary-Treasurer—A. M. Sanderson, Marmora.

Teams from the same four towns as last year have entered the league.

The following schedule was drawn up:

Marmora at Tweed—Jan. 13.
Stirling at Madoc—Jan. 13.
Madoc at Marmora—Jan. 16.
Tweed at Stirling—Jan. 19.
Madoc at Tweed—Jan. 23.
Stirling at Marmora—Jan. 23.
Marmora at Stirling—Jan. 27.
Tweed at Madoc—Jan. 27.
Marmora at Madoc—Feb. 2.
Stirling at Tweed—Feb. 3.
Tweed at Marmora—Feb 8.
Madoc at Stirling—Feb. 8.

TRIO MEET FIRST DEFEAT

French Tennis Players Lose Three Matches to Penn. Athletic Club.

ON WORLD TOUR.

PHILADELPHIA Pa., Dec. 24 — Canadian Press. — The French tennis trio, composed of Jean Borotra, Jacques Brugnon and Christian Boussus, met the first defeat of their world tour when they were beaten in three matches by Philadelphia players on the indoor court of the Penn Athletic Club here yesterday.

Borotra, renewing his rivalry with William T. Tilden 2nd, former national champion, was beaten in straight sets, 7-5, 6-4. Brugnon was more valiant, but no more successful against Manuel Alonzo, losing 12-13, 3-6, 6-1.

Borotra teamed with Boussus, the 17 year old left handed Gallic star, in a double match and they were beaten by Tilden and R. N. Williams in straight sets, 7-5, 6-4.

The appearance being the first of the French stars on an indoor court since they began the tour which has already taken them through South America and which will later take them to Australia and South Africa, they were obviously troubled by the limited space and the brilliant overhead lights

Borotra, in his singles match with Tilden, played his usual colorful game, bounding about the court to make what seemed to be impossible gets at times, but Tilden's service, tearing across the net with its old time speed, kept him constantly on the defensive.

—The year that is passing has been good to us. And your loyalty, your confidence, your friendship was the greatest factor in this success.

—We acknowledge our appreciation with the sincere hope that you will enjoy a Most Happy Christmas and a Very Prosperous New Year.

Brown's Hardware

HOME BUILDING.
Call or 'phone for Plans and Estimates on Houses, Garages, etc. Metal Garages complete, $85.00 up. Houses built on Monthly Payment Plan.
A. B. CUNNINGHAM.
351 Reid Street

BELANGER READY FOR NEW YORKER

Flyweight Champion Eager To Try Conclusions With Genaro Again.

TORONTO, December 24.—Even in New York the claims of Frenchy Belanger to the flyweight championship are generally recognized. One well-known authority intimates that Izzy Schwartz is not lacking in nerve when he tells the conqueror of Newsboy Brown, Frankie Genaro, and Ernie Jarvis, to go and get a reputation before he will consider a match with him. He quotes the latter as saying that Frenchy is not much of a fighter, but that he "can hit," which elicits the comment from the expert in question, "That's done it for me. Hitter, eh? Feed him to my eyes. There's music in them wallops, pardner."

In the meantime Belanger is not losing any sleep over the matter. He is sitting pretty at present, and Schwartz's pretensions are not causing him any uneasiness. He is eager to try conclusions with Genaro again if only for the purpose of proving to the New Yorker that he is away off his base when he says that he cannot fight.

This remark has apparently hurt French a great deal more than the punches handed him by the grapevine artist from New York, and he will be ready to show Frankie a thing or two when they come together next month at the Coliseum.

MANAGER CALLS REPORT "HOKUM"

Sharkey's Pilot Scores Alleged Delaney Story of Match.

BOSTON, Mass., Dec. 24.—Johnny Buckley, manager of Jack Sharkey, yesterday classed as "hokum" Jack Delaney's reported assertions in Bridgeport Thursday night that the Sharkey-Heeney heavyweight elimination bout at Madison Square Garden on January 15 was off in favor of a Delaney-Heeney fight.

Since his return from New York last Tuesday, Sharkey has done some sixty rounds against both light and heavy bags, in addition to regular gymnasium work, Buckley said, and has experienced no trouble with his injured hand.

"He hasn't boxed yet, and he won't start boxing until a couple of days after Christmas," the manager added. "Of course, we can't really tell about the hand until then, but it seem to be perfectly O.K. now. If it isn't, he won't fight, but it looks as though the fight would go through just the same."

PICK EASY MARKS.

NEW YORK, December 24. — Paolino's board of managers is pursuing the same course of tactics that swelled Luis Firpo's knockout record.

According to information at hand Paolino's first spasm will be a knockout affair against big Pat Lester. Philadelphia will be the scene of the torture some day next week. If he gets away with it and the Pennsylvania Boxing Commission does not take a hand Paolino will be asked to sample a bit of boxing at the hands of Battling Levinsky at the Motor Square Garden in Pittsburg, January 2nd.

The fans are anxious to see the Basque woodchopper about whom so much has been written, and he no doubt will be a good magnet for the promoters. This is the reason Paolino's advisory board has been able to select his opponents so carefully.

During the latter part of January Paolino will show his wares at Los Angeles, and this is where the Basque may meet his Waterloo, George Godfrey has been chosen to act as the party of the second part at Paolino's debut on the Pacific Coast.

The Spaniard took a chance with Harry Wills when the latter was thought to be good enough to scare off the other heavies. Paolino stopped the giant negro in four frames. But Godfrey is not Wills. Godfrey is in the full bloom of manhood and fighting better than ever. The turtle defence of the Spaniard will not be a puzzle to Godfrey, who knows just how to fiddle around and pick his opening.

Godfrey versus Paolino is good attraction for Los Angeles, but it may mean the exit of Paolino Uzcudun.

HOCKEY SCORES.

The scores of hockey games played last night were as follows:

Canpro League.

Ravinas 5, Kitchener 4.
Windsor 5, London 4.
xNiagara Falls 1, Detroit 1.
xTen minutes overtime.

Intermediate O.H.A.

12th Battery 8, London East 0.

Junior O.H.A.

Marlboros 2, Varsity 1.
Parkdale C.C. 4, Toronto C.C. 2.
Bowmanville 4, Peterborough 1.

Canadian-American.

Quebec 4, Philadelphia 3.
Boston Tigers 1, New Haven 0.

Christmas Cheer

And very Best Wishes For a
Happy and Prosperous New Year.
M. VENERANDA.

Greetings

MAY this Christmas
Be the best
You ever have had
And the worst
You ever will have.

MAHER & WESLEY.

SKATING

Opening of Brock St. Rink for Skating

A GRAND SHEET OF ICE.

SKATING CHRISTMAS AFTERNOON AND EVENING.

BAND CONCERT

Everybody Come and Have a Good Time!

OUR first Christmas season's business has surpassed our highest expectations, and we most heartily thank all friends who have helped to make it an unbounded success. We extend to the public generally our very best wishes for a real

Enjoyable Christmas
and a
Peaceful, Happy
New Year

RILEY & HICKEY, LTD.

CAPITOL - Twice Tonight

TOM MIX in "SILVER VALLEY"

COMMENCES MONDAY

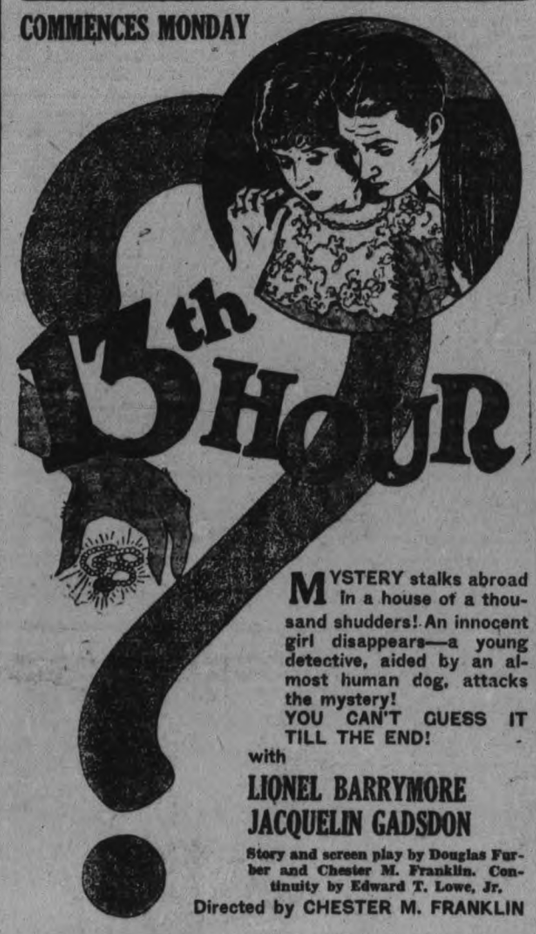

MYSTERY stalks abroad in a house of a thousand shudders! An innocent girl disappears—a young detective, aided by an almost human dog, attacks the mystery! YOU CAN'T GUESS IT TILL THE END!

with

LIONEL BARRYMORE
JACQUELIN GADSDON

Story and screen play by Douglas Furber and Chester M. Franklin. Continuity by Edward T. Lowe, Jr.

Directed by CHESTER M. FRANKLIN

A Metro-Goldwyn-Mayer PICTURE

SPECIAL HOLIDAY MATINEE MONDAY, 2.30
CAPITOL ORCHESTRA IN ATTENDANCE
No Advance in Prices

Old Country Soccer Results

TORONTO, Dec. 24. — Canadian Press. — Following are the results of Football games played in the British Isles to-day:

English League—First Division.
Arsenal 3, Everton 2.
Aston Villa 5, The Wednesday 4.
Burnley 2, Cardiff City 1.
Bury 2, Blackburn Rovers 3.
Derby County 4, Birmingham 1.
Leicester City 6, Tottenham Hotspurs 1.
Liverpool 2, Manchester United 0.
Portsmouth 2, Huddersfield Town 12.
Sheffield United 4, Bolton Wanderers 3.
Sunderland 1, Middlesboro 0.
West Ham United 5, Newcastle United 2

Scottish League—First Division
Clyde 1, St Mirren 0.
Dundee 3, Cowdenebath 1.
Dunfermline Athletic 0, Motherwell 5
Falkirk 3, Boness 2.
Hamilton Acads 2, St. Johnstone 1.
Hibernians 2, Celtic 2.

The National to WINNIPEG and the West

The National leaves Toronto daily at 9.00 p.m. Arrives Winnipeg 10.00 a.m. second morning. Good connections at Winnipeg for all points in Western Canada.

Sleeping Car Service to SUDBURY

Enjoy a comfortable ride in all-steel standard drawing room sleepers. Car remains at Sudbury until convenient hour for rising.

J. B. DORAN, Ticket Agent, 324 George St., Peterboro. 'Phone 259

Travel CANADIAN NATIONAL

EXPANSION

Owing to the increase in our business, we found it necessary to build an addition to our factory and install therein a ten-ton hoist, also a granite surfacing machine that prepares the stone for the polishing mill. We will also add a sand blast machine. These additions to our plant will give us one of the best equipped Monumental manufacturing shops in Ontario, and will enable us to handle, with a great saving of time and labor, all orders entrusted to us at prices that defy competition.

Coughlin's Monumental Works
MANUFACTURERS
Office and Works - 216 HUNTER STREET, PETERBOROUGH

Kilmarnock 5, Hearts 0.
Queen's Park 4, Partick Thistle 2.
Raith Rovers 5, Airdrieonians 0.
Rangers 5, Aberdeen 0.

English League—Second Division.
Barnsley 3, Chelsea 1.
Fulham 2, Blackpool 2.
Hull City 2, Oldham Athletic 2.
Leeds United 5, Stoke City 1.
Manchester City 3, Notts Co. 1.
Nottingham F. 1, Southampton 1.
Port Vale 0, West Bromwich A. 1.
Preston N.-E. 3, Grimsby Town 0.
South Shields 1, Bristol City 3.
Swansea Town 0, Reading 1.
Wolverhampton W. 5, Clapton O. 3.

Third Division—Southern Section
Bristol Rovers 1, Millwall 6.
Charlton Ath. 4, Luton Town 3.
Coventry City 2, Northampton 4.
Gillingham 3, Norwich City 0.
Merthyr Town 0, Exeter City 3.
Newport Co. 3, South-End U. 2.
Plymouth Alb. 5, Crystal Palace 1.
Queen's Park R. 2, Bournemouth 0.
Swindon Town 4, Brighton and H. 3.
Walford 7, Brentford 1.

Third Division—Northern Section
Accrington Stanley 5, Barrow 1.
Ashington 1, South Port 3.
Bradford City 3, Chesterfield 3.
Crewe Alexandra 5, Durham City 2.
Darlington 4, Rotherham U. 1.
Doncaster Rovers 5, Rochdale 2.
Halifax Town 4, Wrexham 1.
Hartlepool U. 2, Stockport Co. 1.
Lincoln City 1, Tranmere Rov. 1.
New Brighton 1, Bradford 2.

Scottish League—Second Division.
Albion Rovers 3, East Fife 0.
Alloa 3, Stenhousemuir 3.
Arthurlie 0, Dumbarton 1.
Bathgate 1, Dundee United 2.
Clydebank 1, Third Lanark 1.
Forfar Ath. 1, East Stirling 1.
King's Park 1, Leith Athletic 0.
Morton 1, Arbroath 0.
Queen of South 8, Armadale 5.
St. Bernard 0, Ayr United 4.

U.F.O. OFFICERS ARE RE-ELECTED

David Miller President— Sunday School Elects Officers.

CLASS SPLIT.

WARSAW, Dec. 24. — The U.F.O. held their annual meeting on Wednesday evening.

Wallace Anderson gave a little of his report but reserved most of it for an evening more free from business. The former officers were re-elected: President, David Miller; vice president Allan Edwards; secretary-treasurer, Fred Crowe.

The United Church Sunday school Board held its annual meting on Wednesday evening. All the offices were declared vacant, and the officers for the ensuing year are: Superintendent, Mr. Robert Somers; vice-president, John Sargent; treasursr, Ivan Drain; secretary, Gordon Payne; assistant secretary, Miss Florence Tedford; Librarian, John Sargent; Organist, Mrs. Greystock; Missionary Secretary, Percy Moore, with committee, Mesdames R. Moore, D. Miller, R. Matthews and J. Greystock; Temperance Superintendent, James Hawthorne; Home department Mrs. Herrington; Cradle roll, Mrs. Allan Payne; Bible class teacher, Mrs. Robert Moore; assistant, Mr. E Hawthorne; junior class teacher, Percy Moore, with Lewis Freeburn, assistant; primary class, Mrs. J. Hawthorne, Miss Lena Miller, assistant; Beginners, Mrs. Digweed and Mrs. Allan Payne; auditors, Mrs. D. Miller and Gordon Payne; grading officer, Gordon Payne.

It was decided to form a new class —those from 12 to 14 years of age are to be in one class, with William Darling as teacher, and Fred Crowe assistant, and Mrs. George Taylor to take those from 15 to 17 years of age and name her own assistant.

over 200,000 owners have proven the Whippet's

Safety
Economy
Stamina
Comfort
Speed

4-Wheel Brakes
Greater Roominess
Beautiful Body Lines
Low Gravity Centre
New Low Prices

Accept a demonstration

Whippet

J. J. DUFFUS, LIMITED
Peterboro.

RETIRING ALDERMEN SEEK RE-ELECTION TO COUNCIL

CHARLES H. ACKERMAN
Two years an Alderman

WALTER STOCKER
Four years in Council

GEORGE A. MACDONALD
Two years an Alderman

WILBERT J. HANCOCK
Three years a member

ROBERT S. COTTON
Two years an Alderman

BOWANVILLE JUNIORS WIN 4-1 IN GAME AT LAKESHORE TOWN

Ginger Edger's Team Defeats Young Petes in Opening Game of Season.

CANDLER STARS.

Scores All Four Goals for the Winners—Locals Shape Up Well.

BOWMANVILLE, Ont., Dec. 24. — (Special.) —Playing indifferent hockey here last night in the opening contest of the local O.H.A. season, caused Peterborough juniors to go down to a 4 to 1 defeat at the hands of the local "home brews." The game for the first two periods was replete with thrills and interesting plays, but the third was a "run away" for Bowmanville, due largely to the fact that the visitors persistently refused to find the local net in efforts to score. The game at the end of the first period was 0-0, and the end of the second 1-0 for Bowmanville

The Petes were strong on skates, but as stated above, continually missed the nets and therefore did not get enough goals They had plenty of chances, oftentimes taking risky shots and being generally careless in their manner of attack. The game was a clean contest from a players' standpoint, penalties being few and far between.

One thing that particularly impressed the fans was the clever backchecking of the Peterborough players. They were like fiends in this respect and only their tricky work saved them from suffering worse defeat. Time after time the Bowmanville forwards broke through the firing line but fell weak when attempting to evade the back division.

Without the services of Chandler, Bowmanville would have been lost. This lad scored all four goals and put up a generally splendid exhibition of hockey. He, together with Jones, the diminutive centre player of the Peterborough squad, starred. Lebarr tallied Peterborough's lone counter after a minute of play in the third.

The teams:

Peterborough — Goal, Mien; defence, Calladine and Lebarr; centre, Jones; wings, Kenneally and Allen. Subs, Shields and Cripps.

Bowmanville— Goal, Hooper; defence, Williams and Osborne; centre, Chandler; forwards, McMullan and Rundle. Subs, Jackman, Mutton and Adams.

Referee—Smith, Whitby.

FILES HIS PLANS FOR NEW ARENA

Fugazy Announces Incorporation as Metropolitan Coliseum—To Seat 30,794.

NEW YORK, Dec. 24.—Announcing that his projected sports arena had been incorporated under the laws of this State as the Metropolitan Coliseum, Promoter Humbert J. Fugazy revived his widely announced plan to enter sports promotion as a rival of Promoter Tex Rickard with a plant on the east side of Twelfth Avenue between Fifty-fourth and Fifty-fifth Streets.

In his announcement—the latest in a series of announcements which to date have not borne fruit—Fugazy revealed that he had engaged offices at 1,612 Broadway, across the street from his present headquarters, from which he intends to operate after the first of the year with an enlarged office staff. The arena will have a seating capacity of more than 30,000,000, and will be equipped with all modern conveniences as a sport arena and convention or exposition hall. The work of excavation will commence as soon as weather conditions permit, a mimeographed statement said.

Fugazy Files Plans.

Subsequent to the announcement it was learned Fugazy had filed plans for the proposed building, the first positive step in a realization of his plans. Last April he said he had purchased the property from representatives of William Randolph Hearst. The plans were filed with the Manhattan Bureau of Buildings, and specify a one-story public assembly hall to be known as the Metropolitan Coliseum, Inc., with Fugazy as President and T. W. Lamb architect, at an estimated cost of $5,000,000.

The plans calls for seats for 30,794 persons, divided as follows, 12,638 stadium and box seats, 6,202 seats in the mezzanine balcony, 7,964 seats in the balcony and 4,000 arena seats. There also will be accommodations for 5,000 standees in an exhibition hall.

The site overlooks the Hudson River on the west and De Witt Clinton Park on the south. It contains 115,000 square feet of ground area and is part of the entire city block bounded by Eleventh and Twelfth Avenues and Fifty-fourth and Fifty-fifth streets, which was acquired several months ago by Mr. Hearst. Contracts for the sale of the westerly part of the block to Fugazy were signed some time ago, and title to the property will be passed in February.

Tattoed Man Marries Show Girl

KINGSTON, Ont., December 24. Canadian Press. — Relatives here of Joseph Simmons, known to thousands of circus patrons as "Sailor Joe," and claiming to be the most tattooed man in the world, learn that he married Josephine Haggard, of Minneapolis, on Dec. 19 at Hot Springs, Ark. The bride was formerly a chorus girl with Zigfield's Follies and George White's Scandals. The couple will remain at Saratoga, Florida, awaiting the spring opening of the circus touring season. The bride will appear as a circus performer.

SCOUT NEWS

FIFTH PETERBOROUGH CUB PACK.

The meeting of the Fifth Peterborough Cub Pack opened with the Cub howl. The senior sixer, Garry Johnson, and assistant were in charge. The voices of the boys being rather weak, the cub howl was repeated several times, after which Tom Alcock took the boys in a merry chase, then followed a game of "Kelly Says Do This." The boys who were out the most had to go through the mill. The sixers were instructed and then the pack was called to order and the "Seventh Bite' 'taken up. In the Council circle the new Assisting Scoutmaster, Harry Wilkes, was introduced to the pack by the Senior Sixer. He gave a short speech straight to the point. The Cub master then gave a short talk, and B. MacPherson's Six were instructed to put on a short play for next week, and every fellow was asked to come out and cheer them.

The fees were collected and the meeting came to a close, all having enjoyed a jolly evening.

GLORIOUS CHRISTMAS PROGRAMS

are now being broadcast for your enjoyment. Don't take chances on missing

them. Replace tubes that have served their useful life with Westinghouse Radiotrons and note the greatly improved results of your set.

Many radio owners find it a good policy to keep one or two spare radiotrons in the house in case of an emergency. They take no chances on missing their favorite programs.

Westinghouse PIONEERS IN RADIO

J. M. GREENE MUSIC CO.
Charlotte Street.
Westinghouse Tubes Guaranteed.

THEATRES

AT THE CAPITOL.

'THIRTEENTH HOUR'

What is "The Thirteenth Hour"? Chester M. Franklin, who directed the mystery drama of that name at the Metro-Goldwyn Mayer studios, gives the following version:

"To the young flapper, stepping out to a school party for the first time, 'The Thirteenth Hour' is the zero hour—unless she is home in bed by that time, she'll get a warm reception from her folks the next day.

"To the milkman, it is the start of his day—the hour for him to pile out of bed and and start delivering his milk. To the radio fan, it is hour that reception of distant stations is the best— constant sitting up until the thirteenth hour produces what is known as radio eyes—half closed and half open. The 'Thirteenth Hour' in radio causes almost as many divorces as the third party in the eternal triangle.

"But in the story 'The Thirteenth Hour' it is that hour when the majority of people are asleep— when thieves and murderers roam about. It is that hour, commonly known as one a.m., when the murder in the story is committed and its psychology is carried throughout the picture to sustain suspense until the last scene. The darkness, the quietness, the mystery of 'The Thirteenth Hour'—all effects that were so successful in Shakespearean dramas — are used in the new picture, making it one of the most thrilling detective stories ever filmed."

Adding to the mystery of this sinister hour is a thread of occultism, for in this gripping story its seemingly most benign character, a harmless, lovable, mild, little old professor, who appears to have no interest in life outside his books, drops that character as though it were a mask when the clock strikes the thirteenth hour, and emerges in his true role, that of a criminal, a master crook with a brain as evil and dark and dangerous as any found inside of a mad house.

With Lionel Barrymore in the leading role, the cast of "The Thirteenth Hour," which comes Monday to the Capitol Theatre, includes Charles Delaney, Jacquelin Gadsdon, Fred Kelsey, Polly Moran, Napoleeon, the German police dog, and others of note. It was adapted to the screen by Edward T Lowe, Jr.

AT THE REGENT.

OREGON ICE JAM THE BIG THRILL IN ICE "FLOOD"

One of the biggest ice jams which has occurred on the Williamette River, in Oregon, in years, provides the climax of "The Ice Flood," the Universal-Jewel production featuring Kenneth Harlan and Viola Dana, coming to the Regent Theatre, Monday.

A company of more than sixty persons, headed by George B. Seitz, the director, and Mr. Harlan and Miss Dana, travelled from Universal City, California, to Klamath Falls, Oregon, in order to obtain the big scenes.

In addition to the ice flood, scores of impressive scenes made in the big woods and the lumber camps of Oregon were recorded on celluloid for the picture.

The company spent almost three months in Oregon, waiting for the ice to reach the proper state of congestion before the big and dangerous scenes were made.

When it did come, the scenes were shot in less than two hours, and are said to equal any physical thrill ever made for the screen.

"The Ice Flood" was written by Johnstone McCulley and adapted to the screen by James O. Spearing, Frank Hagney, Fred Kohler, DeWitt Jennings, Kitty Barlow, Billy Kent Schaeffer and others, play the supporting roles in the picture.

P. BLACK

Takes great pleasure in wishing all his customers and friends the Compliments of the Season; and returns his hearty thanks for the splendid patronage he has received in his "Two Economical Stores" during the year 1927.

CORNER GEORGE AND KING STS.
December 24, 1927.

REGENT

TWO SHOWS TO-NIGHT 7 and 9 O'CLOCK
LAST TIME TO-DAY
Ken. Maynard in
Somewhere In Sonora
Comedy. - - Review

Special Holiday Program
MONDAY Two Shows at Night, 7 and 9
Feature Picture
THE ICE FLOOD
Starring
KENNETH HARLAN and VIOLA DANA
A Stupendous Drama of the Big North Woods!
—Two Comedies—
BUSTER BROWN AND FOX.
NEWS REEL - TOPICS OF THE DAY
Regent Orchestra in Special Music.

The Management and Staff extend to the many patrons of this theatre, the Season's Heartiest Greetings.

Make the Most of Christmas Joy

UNMEASURED GOODWILL
TO EVERYONE
AND HEARTIEST WISHES
FOR A
MERRY CHRISTMAS
AND A
HAPPY NEW YEAR.

White's Cycles & Sports

CRAMER FOUND SERVING TERM

...ged Accomplice of Hickman Has Been in Jail Since Last August.

PRISONER UNCONFUSED.

PENDLETON, Oregon, Dec. 24.—(Canadian Press.)— Peering through the bars of his cell here yesterday, William E. Hickman smiled when informed Andrew Cramer, the man he named as slayer of Marian Parker, had been in jail at Los Angeles since last August.

Without confusion he said that the man he had been associated with in the kidnap plot probably had taken the name of Cramer.

A slight laugh escaped Hickman's lips as the dispatch from Los Angeles was read to him.

"That is strange," he said. "It can't be."

Then he added: "Perhaps the man took the name of Cramer just to get me in bad."

In Trouble Before.

Speaking in a straightforward manner, the young prisoner said said that the men he described as Cramer had been in trouble before. "He said he had been in a kidnapping in Denver and knows how to do it. I fell in with the plan because I wanted the money."

When reminded that he had mentioned June Dunning in his confession here yesterday, Hickman said: "Well, if you can find her, perhaps she can explain who this other man Cramer is."

Special attention was directed to Cramer's quoted statement of: "I know Hickman. I don't know why he picks on me. Of course it is impossible for me to have been in on that killing."

Referring to this, Hickman said: "Yes, I know Cramer."

Asked where he was before last August, when Cramer was sentenced to jail, Hickman declared he was in Kansas City and later went to Chicago.

Hickman then rambled on, telling about his movements, how he rented a room at the Paradise Arm Apartment in Chicago, on Washington Boulevard and paid $11 a week for the room.

COUNCIL EXPECTED TO BE RE-ELECTED

Acclamation Thought Likely in Percy Township—Warkworth News.

WARKWORTH, December 24. — It is believed by a great many that the present members of the Township Council will be re-elected by acclamation. Reeve, W. H. Nelson; Deputy Reeve, James Sykes, Jr.; Councillors, Oscar Laver, A. Merrill, and W. Partridge.

The members of the Agricultural Society have decided to open the skating rink, and preparations are being made to get it in shape for skating as soon as possible.

The most important feature of the Young People's entertainment of St. Paul's Church, which is being held in the Town Hall on Monday evening, December 26, is a three-act play, "Dummy." Besides this, there are many interesting numbers given by the Sunday School.

"The Monkey's Pa..." and "Whiskers," two plays which will afford much fun, are being given in the Town Hall on Wednesday evening, December 28, by the Sunday School and Young People's Society of the Presbyterian Church.

The members of the Ladies' Association of St. Paul's Church met at the home of Mrs. William Anderson on Tuesday afternoon. The business for the year was finished and work for the coming year was planned. The election of officers resulted as follows:

President—Mrs. George Walker.
Vice-President—Mrs. W. J. Harper.
Secretary—Mrs. A. M. Smale.
Treasurer—Mrs. William Smooker.

Severe Cold Wave Sweeps Over Florida

MIAMI, Fla., Dec. 24 (Canadian Press).—An unusually severe cold wave which has held the Everglades section on the south-eastern tip of Florida in the grip of freezing and near-freezing temperatures continued yesterday, leaving truck and fruit growers, exhausted from a four-night fight against frost, and faced with the necessity of lighting smudge pots again last night.

A minimum temperature of 27 degrees, the coldest in many years, was reported to the local weather bureau yesterday from the Everglades. This brought an announcement from Richard W. Gray, Government meteorologist, that all unprotected truck crops in that region had been destroyed.

Thin ice was reported to have formed at unprotected points and even the most systematic frost combatting measures, which included the use of household oil stoves and gas-heated pipes, as well as smudge fires in groves and gardens, were believed to have been mostly ineffective against the cold. The temperature here on Thursday night dropped to 41 degrees.

British Government To Investigate Craze For Betting On the Greyhounds

LONDON, Dec. 24 (Canadian Press Cable).—Those who have invested money in greyhound racing companies' stocks received an unpleasant jolt when they learned that the Home Secretary, Sir William Joynson-Hicks, told a deputation of members of parliament Thursday that the Government had its eye on the consequences, moral and otherwise, of the craze for betting on greyhound racing, and promised to investigate the matter with a view to making a full statement with reference to it when Parliament reassembled in February.

As a matter of fact the more canny speculators in greyhound racing had already prepared to draw in their horns, for some of the latest greyhound racetrack propositions had been given a very poor reception. If the Government is concerned over the morals of the population with regard to this so-called sport, why did it not voice its apprehension six months earlier and take action then? This question is being asked in more than one quarter now.

People who profess to be qualified to judge of this latest speculative enterprise have been more than apprehensive for some time that the whole thing is being overdone. It is somewhat reminiscent of the earlier frantic running after moving picture propositions, in which many a modest investor lost his money but gained a rueful experience.

W. H. BRADBURN, M.P.P.,
Extends to all good wishes for a Merry Christmas and a Happy New Year.

TO ALL CITIZENS
Compliments of the Season and Best Wishes For a very Merry Christmas.
NAGLE E. PHELAN.

THE ELITE
Extends to the citizens of Peterboro and District, warmest wishes for a JOYOUS CHRISTMAS and a HAPPY NEW YEAR.

TILLIE THE TOILER — No Chance For Mac To "Air" His French — By Russ Westover

BRINGING UP FATHER — By Geo. McManus

OLIVER'S ADVENTURES — Recaptured — By Gus Mager

Bobo Baxter—Sky-Wr iting — By Rube Goldberg

THE CONQUEST OF THE AIR — XLII — by Nicholas Afonsky

The greatest American ace was Captain E. V. Rickenbacker, credited with 25 victories. He was an automobile racing driver and went to France as Pershing's chauffeur. There he entered the air service and soon became squadron commander. He was a fearless leader and never asked his men to do anything he would not do.

Frank Luke, with 18 planes to his credit, was the second American ace. He liked to hunt alone, and would seek out German planes far behind their lines. At last, while attacking three German balloons, he was attacked by ten German planes. He brought down two, and the three balloons, before he was himself killed.

Major Victor Raoul Lufberry was the third American ace. He was first a member of the Lafayette Escadrille, but joined our colors when we entered the war. His death occurred when his gas tank was ignited by fire from a German Fokker. Forced to jump, without a parachute, he was killed.

One of the distinguished air fighting forces was the Lafayette Escadrille, made up of Americans—among them Norman Prince, Bert Hall, Victor Chapman, Norman Hall, William Thaw and many other renowned fliers. They did great work in bringing down German planes and took part in many thrilling combats.

RESULTS

are what counts and you'll get them with CLASSIFIED ADS

'PHONE 1600

We will Send for Your Copy
RATES IF PREPAID.
1 Cent a word or figure for first insertion.
1-2 cent a word for repeats.
25 words, one time 25c
25 words, three times 60c

a For Sale—General

POMERANIAN PUP, 4 MONTHS OLD. 'Phone 1649J. 272 Rubidge. 3d-149-2383A

WORKING MAN'S OVERCOAT, AND Rocker Chair. 535 Albert Street. 3d-150-2409A

BOY'S SKATES AND BOOTS, SIZE 4. Apply 591 Homewood. 'Phone 2861W. 2d-149-2413A

ONE-TUBE RADIO, IN PERFECT condition, or will Exchange for Gramophone. Apply 506 George Street South. 3d-151-2425A

ANNOUNCEMENT TO HOME BUILDers and Contractors — Large Stock Used Timbers, Joists, Planks, Sheeting various dimensions and length up to 40ft., Piping from ¼in. to 10in., Plumbing, Structural Steel, complete Hot Water and Steam Heating Units. 'Phone or write Frankel Brothers, Limited, Salvage Department, Toronto, Gerrard 4100. 27d-21,24,28,31,4,7,11,14,18,21,25,28,1,4, 8,11,15,18,22,25,29,3,7,10,14,17,21-3986A

2 PAIR GIRLS' SKATES AND BOOTS —Sizes 4 and 2. 'Phone 2214J. 3d-149-2402A

NEW RED CUTTER AND HARNESS, No. 7 Hockey Boots, in good condition. 'Phone 396 r 24. 3d-149-2398A

GRAMOPHONE FOR SALE, VERY reasonable and almost new. 201 Elias Avenue 6d-151-2384A

HEATED APARTMENT, SUITABLE for Bachelor; or would be large enough for two; immediate possession. Apply 437 George Street. dtf-3399B

FOR SALE — STOCK IN TRADE and Equiment of the late George H. Duncan will be Sold by Tender. Tenders may be addressed to the undersigned Solicitors, stating price, terms of payment, and security to be furnished. The highest or any other Tender not necessarily accepted. HALL, HALL & STEVENSON, 116 Hunter Street. 3d-151-4037A

COAL, COKE, AND WOOD — DRY Body Hardwood, Limb Hardwood, Maple Slabs and Hemlock Slabs, 'Phone 3038W. E. Metcalf, 215 Edinburgh. 26d-164-1921A

IF YOU REQUIRE SANITARY RUBber goods write for catalogue and price list. Safe and Sanitary Rubber Works, Dept. 17, 4906 Wellington Street, Montreal, every Sat. 2 yr. 1685 A

STREET MAPS FOR SALE OF THE City of Peterborough. All streets shown and locations of manufacturing plants only 50c. At The Examiner office. dtfA

CHRISTMAS TREES DELIVERED. Phone 2505J. 10d-150-2214 A

b For Rent—Houses and Apartments.

HOUSE, 539 DOWNIE. APPLY 437 George. dtf-3328B

TO RENT — FURNISHED HEATED Apartment; central. 'Phone 2762W. 3d-22,23,27-2403B

LOOK! FOR RENT, SMALL HOUSE, $12 per month; lights, water, garden; very central. Apply 421 George street. Phone 273 evenings. 5d-151-2395 B

FURNISHED BEDROOM FOR BUSIness Girl or Woman; Breakfast, if desired. Apply Box 2386, Examiner. 3d-148-2386B

FURNISHED BEDROOM OR BED-Sitting-Room. 'Phone 2762W 3d-148-2389B

STEAM-HEATED ROOMS, WITH OR without Board; Rooms for Housekeeping. 189 King. 'Phone 1957F 3d-148-2831B

DESIRABLE APARTMENT, CENtral; hot water heated; gas stove, kitchen cabinet; full plumbing. Call 451 Water. 3d-138-2257B

s Used Cars For Sale.

"BETTER CLASS" USED CARS with an "O.K." that counts. It is your proof that the Car has been Thoroughly Re-conditioned by Expert Mechanics, using Genuine Parts for Replacements. Popular Models on Easy Terms.
BREWER MOTOR SALES
131 Brock Street.
26d-169-2951B

c For Rent—General

FOR RENT—HEATED OFFICE ON George street. Apply 437 George street. dtf-C

TWO GARAGES, AT 199 MURRAY Street, opposite Armouries. 'Phone 803. 3d-20,22,24-2354C

TWO OUTSIDE OFFICES IN BANK of Toronto building; heated; apply Bank of Toronto. dtf-1589C

d Real Estate.

FOR SALE — MODERN 6-ROOMED House, very desirably situated in the West-end. This House has just been finished, and has every convenience. Easy terms (Monthly Instalments if desired). Apply 437 George Street. dtf-1764D

HERE IS THE BIGGEST SNAP IN the City! 6-Room House, west side, hardwood floors, 2 fireplaces; hot water heating, full plumbing, sunroom and garage, cheap, $5,300, or would rent. 5-Room Cottage, South; rent, $12.00; immediate possession. Apply 344 King Street. 3d-148-2367D

f Boarders Wanted.

WANTED — BOARDERS. 'PHONE 1349W. 12d-158-2404F

BOARDERS, GENTLEMEN; ALL conveniences; central. 360 Stewart Street. 12d-154-2304F

g Help Wanted—Male.

SALESMANAGERS AND SALESMEN—Get ready for 1928. Are you advancing in your present sales position? Are you satisfied with your present income? Is your territory satisfactory? Does a general business depression effect your sales? Our line will correct all these difficulties. C. D. Rogers, 5005 Euclid Ave., Cleveland, Ohio. 1d-149-2285 G

h Help Wanted—Female

GIRL FOR GENERAL HOUSEWORK. Apply 283½ George Street. 3d-151-2431H

WANTED — MAID FOR GENERAL Housework ;one who can stay home at night. Apply 455 Water Street. 3d-150-2412H

EXPERIENCED GIRL FOR GENeral Housework, to go to Chatham. Apply 483 Hunter Street W. 3d-150-2415H

GIRL WANTED TO HELP IN COUNtry Home at $20.00 per month, for winter months. Apply Box 2396, Examiner. 6d-149-2296H

j Employment Wanted.

HOUSEKEEPER WANTS POSITION; has girl school age; city or country. Write Box 2366, Examiner. 4d-148-2366J

CUSTOM TANNING—HIDES TANned and made into robes, rugs, gauntlets or leather. Robes repaired. Prices reasonable. Satisfaction guaranteed. Harry Tinney, R.R. 3, Havelock, Ont. 1d-149-2406J

A WOMAN WANTS WORK BY THE Day. 'Phone 2795. 6d-151-2380J

l Agents Wanted.

$4. A DAY PAID MEN OR WOMEN for distributing religious literature, spare or full time. For particulars write Mr. Conrad, Spadina Bldg., Toronto. 6d-14,17,21,24,28,31-2188 L

m Lost.

STRAYED — A RED HEIFER. Finder please notify A. R. Kingdon, R. R. No. 3, N. Monaghan. 6d-154-2430M

WILL THE PARTY WHO PICKED up the Parcel containing Sweater Coat, in the Canadian Department Stores, please return same to The Examiner Office. 1d-149-2420M

STRAYED OR STOLEN — TWO RED Male Pekingese from 276 Burnham Street. Anyone detaining after this date will be prosecuted. Reward if returned. 1d-149-2432M

MONDAY NIGHT, SEAL NECKPIECE Finder please leave at Examiner. Reward. 3d-148-2372 M

ON GEORGE STREET, SATURDAY Night, Two Ten-Dollar Bank of Montreal Bills. Finder please 'phone Ted Outram, 1852J. 3d-151-2424M

YELLOW COLLIE PUP, WITH white feet. Finder please 'phone 2551J, or leave at 502 Stewart St. 3d-150-2411M

BETWEEN SPRINGVILLE AND Peterborough, two tire chains off Ford car. Finder please leave at Examiner. 3d-149-2392 M

ON THE NORWOOD ROAD, ONE Red Horse Blanket, large and square, between Indian River Bridge and Peterborough. Reward at the Windsor Hotel, Peterborough. 3d-149-2397M

q Wanted.

TENANT FOR SMALL HEATED Lower Apartment. Unfurnished; central. Apply 305 Stewart Street, or 'phone 347. 6d-149-2334Q

LADY WILL TAKE CHARGE OF home during sickness or confinement; patient carefully attended to ;terms reasonable. 'Phone 2348M 3d-151-2394W

TEAMS WANTED—HEAVY TEAMS, weighing 3,200 to 3,600 pounds, for Log Hauling in Cavendish and at Haliburton. Apply The John Carew Lumber Co., Ltd., Lindsay. 5d-149-2370Q

WANTED TO RENT — A NICELY-furnished Bachelor Apartment, 3 or 4 Rooms, for the Winter. Write Box 4025, Examiner Office 3d-150-4025Q

g Help Wanted—Male.

WANTED — A RELIABLE REPRESentative for Metropolitan Life Insurance Co., married man between 25 and 40; good salary and commission. Apply at 312 George St. 3d-149-2407G

o Live Stock.

GENERAL PURPOSE HORSE. APply 505 Elm. 3d-149-2405O

t General Notice.

TAXI — P. McGLYNN. 'PHONE 2492. Day and Night. 6d-154-2429T

TAXIDERMIST WORK DONE. HAVE your Specimens Mounted. Apply 156 London. Phone 675. 26d-154-1819 T

REPAIRING IRON AND WOODwork. Apply Spry's Blacksmith Shop, opposite Y.M.C.A. 26d-154-1958T

PHONOGRAPH AND ORTHOPHONIC Repairs; work guaranteed. T. Griffin, 146 Park Street, opposite C.G.E. 'Phone 2163W. 30d-155-1860T

r Personal.

CUT THIS OUT FOR LUCK; SEND birth date and 10c for wonderful horoscope of your entire life. Prof. Raphael, 94 Grand Central Station, New York. 7d-3,10,17,24,3,1,7,14-1983 R

p Poultry.

WHITE LEGHORN AND BARRED Rock cockerels will sell or exchange for young hens or pullets. H. Clark, 566 Armour Road. 3d-151-2419 P

Poultry and Feathers Wanted

POULTRY AND FEATHERS WANTed. Highest Prices. We loan crates. Write for price list. A. Stork & Sons, 27 St. Patrick's Market, Toronto 2. m,w,s-tf

NURSING

PRIVATE NURSES FREQUENTLY earn $30 a week. Learn by personal correspondence. Calloous No. 34 free. Royal College of Science, Toronto 4, Canada. s.tf.

Uncle Wiggily

To-day's Bedtime Story

By HOWARD R. GARIS

(Copyright, 1927, McClure Syndicate.)

UNCLE WIGGILY'S CHRISTMAS EVE

Standing in a circle around the fallen Christmas tree, under the roots of which, in a little hollow nest were some round bunches of red fur, the animal boys looked eagerly to see what Uncle Wiggily would do.

"Maybe that's the Fuzzy Fox in there, waiting for a chance to bite Uncle Wiggily!" quacked Jimmie the duck.

"If there's any biting to be done, Jackie and I want our share!" barked Peetie Bow Bow.

"This isn't the Fox!" said Mr. Longears with a laugh as he hopped nearer the snug little nest that had been torn apart when Toodle and Noodle, the beaver boys, gnawed down the Christmas tree. "It's just a bunch of Red Squirrels!"

"Yes, that's what we are," chattered a voice coming from one of the little bundles of fur. "We're Red Squirrels and please don't eat us all up! Please don't!" Some little Red Squirrel boys and girls huddled in the dry grass with which their nest house had been lined,

"What is the idea of that?" mewed the Bob Cat.

and held their paws up to Uncle Wiggily.

"Ha! Ha!" laughed Jackie. "As if Uncle Wiggily would hurt you!"

"You will not be harmed in the least, my dears," said the old rabbit gentleman kindly. "But where is your father and mother?"

"They went out early this morning to look for some nuts to bring back for our Christmas dinner," said a little Red Squirrel boy. "And they haven't come home. We didn't know what to think when we heard the tree crash down. We were so frightened!"

"And no wonder," echoed Uncle Wiggily. "It was enough to frighten anyone. But here comes your daddy, I think."

Up the snow-covered hill leading to the place where the Christmas tree had been gnawed down by the beavers, came leaping a Red Squirrel gentleman. Behind him came his wife and they were much excited when they saw the crowd about what had been their home.

"Oh, is the place on fire?" chattered Mrs. Red Squirrel.

"I don't see any smoke," her husband answered, somewhat out of breath. "But something has happened. The tree over our root nest is down."

"Oh, dear! What shall we do?" sighed his wife.

"Now, don't worry," said Uncle Wiggily kindly. "There has been a little accident, but no one is harmed in the least. I did not know that cutting down the Christmas tree would spoil your home. So I am going to invite you and your husband and your little children to come and live in my hollow stump bungalow for the rest of the winter."

"That is kind of you," chattered the daddy Red Squirrel.

"But may be my children will be in the way," said his wife.

"Bless your tails, no!" chuckled Mr. Longears. "I have forty 'leven little bunnies of my own—or forty twelve if you count Baby Bunty, the orphan. A few more will make no difference. Come along!"

Then some of the boy animals tied long ropes of wild grapevine around the fallen Christmas tree to drag it out of the woods, and Uncle Wiggily went on ahead with Mr. and Mrs. Red Squirrel and their little boys and girls to show them the way to his bungalow.

"I can see where I will need a lot of extra Christmas presents," said Uncle Wiggily to himself, as he looked at the Red Squirrel family. "It's a good thing I got that long stocking of Mrs. Blue Heron.

Mrs. Longears and Nurse Jane welcomed the Red Squirrel family and when the Christmas tree had been put in the woodshed, ready to be set up later, Uncle Wiggily looked at the clock and said:

"Why, it will soon be Christmas Eve!"

"Why, so it will!" squeaked Nurse Jane Fuzzy Wuzzy. "Of to bed with you, children! It was a bit early, but no one, even the new little Red Squirrels, teased to stay up later. They knew the quicker they went to sleep, the quicker it would be morning.

And when it grew dark, why, it was Christmas Eve, the most wonderful and mysterious of all nights. Such a scurrying around as there was in the hollow stump bungalow! Such strange noises in the chimney! The Christmas tree was set up, the stockings were hung "by the chimney with care, in hopes that St. Nicholas soon would be there," and then—Well, so many things happened in the night that I haven't roome to tell you. But I will say that the tre suddenly blossomed with lights and glittering ornaments. The long stocking Uncle Wiggily had found on the Heron lady's line was stuffed bulging full. So were all the other stockings and I'm sure yours was, too, or else your tree was well laden. And then, all over the land, as morning came, was heard the jolly cry:

"Merry Christmas! Merry Christmas!"

That is what I wish you and what Uncle Wiggily wishes you—the merriest Christmas in all the world! And when you have finished looking at your presents I shall have some more stories for you about Bella, the Doll, and about many toys. But now—Merry Christmas and good-night.

ADVERTISE IN THE EXAMINER

NOTICE!
ICE CREAM at Grady's

We sell Neilson's Ice Cream the year around. Try some of the winter novelties, or take a Brick home for dessert.

Eskimo Pies 5c
Alaska Sweethearts 10c
Bricks 35c

Frigidaire System

W. J. Grady
Cor. LOCK and LANSDOWNE
Phone 537
3d-21-23-24

CHINA PAINTING
Mrs. Langley McCarthy Teaches Biscoff's New and Beautiful Work in CHINA PAINTING

ROOFING SUPPLIES.
Extend the life of your Old Iron and Felt Roofs. We supply the Paints ,or Estimate on the complete job.
ALEX. McLEOD
120 Hunter Street E.
'Phone 775.

BURNING QUESTION
By the W. Scott Co.

Winter may come Overnight. Play Safe. Order Before a Cold Snap Rush. We're Ready.

W. SCOTT CO.
PHONE 264-W
QUALITY COAL
YARDS EAST CITY
The Answer to the Burning Question

YOUR SHEET METAL WORK

When in your building operations the specifications call for Tin and Sheet Metal installations of any kind, we solicit the privilege of furnishing an estimate on the work. We are prepared to give references, and, furthermore, we will gladly guarantee satisfaction both as to the character of work and promptness of execution.

GRAHAM & WELLS
Tinsmith, Heating Welding
PHONES—1229, Residence 2430w
REAR OF POST OFFICE

USE TO-DAY'S MONEY FOR TO-DAY'S PEOPLE

Not many men would buy houses if they had to wait until they had all the cash in hand.

The money collected from the people of Peterborough to-day should be used for the benefit of these people.

AND AT THE SAME TIME BUILD FOR POSTERITY

Why lay aside sums of to-day's money to reclaim James Stevenson (Riverside) Park.

AT SOME INDEFINITE FUTURE DATE?

Why not use the money, drawing on the future if need be; complete the park in 1928, and have it in use for the people who pay the taxes in 1928, 1929, and all the future years.

It is common-sence, and common-sense is the platform of

HARRY C. HUFFMAN

BUILD FOR TO-DAY——TO LAST TO-MORROW

Still a Canadian; Defies "Big Bill"

OTTAWA, Dec. 24 (Canadian Press).—Refusing to lose her Canadian nationality, Miss Margaret Barrie, Ottawa nurse, has resigned from the Chicago Municipal Hospital rather than obey the decree issued by Mayor ("Big Bill") Thompson of that city. Mayor Thompson, in his battle against all things British, has invaded the civic hospital in that city and issued a decree that all Canadian nurses must sign an oath of allegiance to the United States or lose their position, so Miss Barrie writes to her brother here. Twenty-three nurses in the Chicago Municipal Hospital are affected by Mayor Thompson's order, writes Miss Barrie.

THE BREWER MOTOR SALES

Wish to thank the public generally for the splendid share of patronage given them throughout the year, and wish to all a

MERRY CHRISTMAS
and a
HAPPY NEW YEAR.

IT PAYS TO ADVERTISE

To the Electors of Peterborough.

Ladies and Gentlemen:

I have had for the past two years the honor and privilege of serving you as Mayor of the City.

It has been indeed a great pleasure and, in retiring, I hope that I have merited the confidence you reposed in me.

Wishing you a very merry Christmas and prosperity in the New Year.

Yours very sincerely,
W. T. HOLLOWAY, Mayor.

Free Oil to Automobile Owners
J. J. DUFFUS, LTD.

Announce the Grand Re-opening of their new Filling Station.
"SNAPPY SERVICE."

As compensation for the inconvenience to AUTOMOBILE OWNERS during the past week WE WILL GIVE ONE QUART OF OIL FREE WITH EVERY five gallons of gasoline for one week, commencing SATURDAY MORNING NEXT, DECEMBER 24th.

Equipment more up-to-date; Service more SNAPPY than ever.

Ethyl, Premier and White Rose Gasoline.

Oil for ALL cars (High Grade only).

Guaranteed Anti-Freeze, Free crank case service and FREE AIR FOR EVERYBODY.

Come as OFTEN as you like, we will serve you. OPEN DAY AND NIGHT.

Snappy Service Filling Station
J. J. DUFFUS, LTD.

3d-149

1927 1928

Best Wishes to All

MERRY CHRISTMAS, Merry Christmas,
Hark the bells repeat the song,
Take from us the gladdest wishes
That to Christmas-tide belong.
Many blessings may it bring you,
Happiness and best of cheer,
And departing leave behind it
Both a bright and prosperous year.

J. J. Duffus
December 24th, 1927.

COMMISSION MEETS.

The final meeting of the police commision for the city of Peterboro will be held next Wednesday morning when it is expected that the business of the year will be completed. Any persons having accounts against the commission are asked to forward the same before that date so that they may be paid this year.

FOR SALE OR EXCHANGE.

A very desirable Property situated in West-end, consisting of a Brick House, modern, hardwood floors throughout; large lot with garage; good terms Owner would consider a Small House as part pay. Price $6,200.00

A nice Property of 4 Acres, with good brick House, barn, hen house, considerable fruit, situated a short distance from City. Owner will exchange for a Small House in City, or will sell on good terms. Price $5,500.00

That One and All may have a Merry Christmas and a Happy and Prosperous New Year, is the wish of

J. T. O'Connell & Co.
136 Hunter Street W., Peterborough.
House 'Phone 1359. Office 'Phone 376

FOR SALE

One Hundred Acres to Rent or for Sale, with Stock and Implements or without.
150 Acres to Rent. No. 1 buildings, close to good town.
$2,800.00 Brick House, double lot, 2-piece plumbing.
$2,000.00 each, 3 White Brick Houses, 3-piece plumbing; central.
$1,000.00 6-Room House, water and light; close to George Street.
$900.00 4-Room House; water and light.
Several Good Houses, would Exchange on Farm Property.
CHAMBERS & MILLS
Chambers' 'Phone: House 1594W, Office 241
Mills' 'Phone: House 1492W.

NOTICE OF QUESTION TO BE SUBMITTED TO THE ELECTORS.

"Are you in favor of having Daylight Saving Time in Peterborough from 1st June to 1st September?"

TAKE NOTICE, That the foregoing is a correct statement of the question to be submitted to the Votes of the Electors at the same time and at the same places as the Annual Election for the Municipal Council, and the Deputy Returning Officers and Poll Clerks appointed to hold the said Election shall take the Vote.

And that the 31st Day of December, 1927, at the hour of Ten o'clock in the Forenoon at the Office of the City Clerk, in the said Municipality, has been fixed for the appointment of persons to attend at the Polling places and for the final summing up of the Votes by the Clerk.

S. R. ARMSTRONG,
Clerk.
3d-20,24,28-3968

AUTO LAMPS MADE TO ORDER OR REPAIRED

Our experience in this line plus our knowledge of and selection of materials assures you a first-class job in every particular. Our work will compare with the factory's best.

GILLESPIE GARAGE
378 AYLMER Phone 950

Phone Johnny-on-the-Spot for Coal—763.

Nut Coal $14.75
Stove Coal $15.25
Solvay Coake $12.00
Dry Hard Slabs ...$12.00
Hardwood $13.00
Mixed Slabs $9.00
Mixed Wood $9.00

HODGSON BROS.
BETHUNE AND DALHOUSIE

DAVIS-THOMPSON COMPANY, LTD.
Insurance and General Agency
433 GEORGE STREET - - PHONE 40

4% INTEREST, compounded Half-Yearly, Paid on Deposits.

One Dollar opens an account. Special facilities afforded Depositors for the convenient transaction of their business, and accounts are subject to cheque withdrawal.

For Sums of $100 and upwards this Company's Debentures are issued in terms of one to five years, bearing special rates of interest, depending upon the term of investment.

MONEY TO LOAN.

Toronto Savings and Loan Co.
435-437 George Street,
Peterborough.

Major Bennett

Dance

Conservatory Hall

Monday, Dec 26th

2d-149-4012

P.J.CARROL'S

Up-To-Date TAXI

FOR HIRE

Luxurious new Willys-Knight Sedan Great Six, for Private Driving, Weddings, Funerals and other events. Prompt Service. Call Empress Hotel. Phone 121 or 1052J any hour, Day or Night

5d, 149, 2429

WELCOME GIFTS FOR THE BOYS!

ALUMO SKATES
AUTOMOBILE SKATES
SKATING BOOTS
STRAPS, PUCKS,
HOCKEY STICKS
SLEIGHS, SCOOTERS
JOYCYCLES, WAGONS,
FLASHLIGHTS,
POCKET KNIVES
ETC., ETC., ETC.

PRICES RIGHT — We're away From the high rent districts.

H. T. Millard

225 HUNTER ST. - Phone 234

LOCALS

A MERRY CHRISTMAS TO ALL.

Sanitary Ice Coal and Wood Supply.

NOTICE TO THE MOTORISTS!

Morrow's Service Station will be Closed on Sunday during the Winter months. 2d-149-2414

NOTICE

Barber Shops will close Friday night at 7 o'clock; open until 10 o'clock Saturday, and closed all day Monday. 3d, 10, 4026

J. E. A. FITZGERALD

Has now on hand all sizes "Lehigh Valley Coal" (the coal that satisfies). Also large and small nut coke. Special hard and soft wood slabs. Cut and split if desired. All at current prices. 'Phone 111.

20-154-3840.

CHRISTMAS GREETINGS.

That the members of the Peterboro lawn bowling club may have a Merry Christmas and a very Happy New Year, is the wish of their president. J. H. Sedgewick.

1d-149-2422

SPECIAL MACHINE FOR GRINDING TUBES AND THIN BLADED SKATES AT TAYLOR'S, 15c PAIR.

Our grindstones all run in water, and our Skate Sharpening is the keenest and most lasting edge that can be put on a Skate. Skates fitted on Boots, rivetted or screwed on. Saws Filed and Set. Scissors, Knives and Razors Sharpened. Umbrellas Repaired and Re-covered. — Wm. Taylor, the Sheffield Cutler, 221 Hunter Street West. t-t-s

TO THE CENTRAL ONTARIO CURLERS.

We have started our machine for recutting and polishing curling stones. Our Mr. John Pirie, who is an expert at this work will give each pair his personal attention, and guarantee satisfaction. Coughlin Monumental Works. 216 Hunter St. Phone 1845W.

6d-26,3,10,17,24,31-3660

W. GORDON HALL

Electrical Contractor

'PHONE 1403-W.

SPECIAL SHORT TERM CLASS IN

Shorthand and Typewriting

COMMENCING

Tuesday, Jan. 3rd, 1928

Our Slogan:

"BEGIN JANUARY 3RD—BE READY FOR A POSITION IN JULY"

Write, phone or call for full particulars. Arrange early as number accepted for this Class will be limited.

Peterboro Business College, Ltd.

J. A. McKONE, Pres. Phones—Day 589, Eve. 1170

13d-162

At the close of a most gratifying season, we extend to every resident of the district, heartiest wishes for a

JOYOUS CHRISTMAS and a NEW YEAR OF PROGRESS AND CONTENTMENT.

Warne Bros.

Diamond Hall.

ST. JOHN'S, CHRISTMAS DAY.

There will be Holy Communion at 8 and 11 a.m. and children's service at 3 p.m. At evensong there will be shortened service and Christmas carols. A very short address will be given at 11 o'clock and a Christmas sermon at 7 p.m.

ST. ANDREW'S SUNDAY SCHOOL

No Sunday School in afternoon, but children of all ages join with parents and friends in Christmas worship service at 11 o'clock, Sunday morning. All are invited and urged to attend. Bring your offering for the Sunday School. 1d, 149, 4017

X-RAYS.

Guaranteed to cure all skin diseases, ring-worm or eczema. Real relief for lumbago, rheumatism and neuritis. E. M. Seymour, X-Ray Specialist, 309 Reid street. For appointment phone 2742. Under medical supervision.

26d-151-3696.

CHRISTMAS DINNER WILL BE SERVED AT EMPRESS HOTEL FROM 12.30 TO 2 O'CLOCK, SUNDAY, DECEMBER 25TH, AND ALSO MONDAY FROM 12 TO 2 O'CLOCK. RESERVATIONS CAN BE MADE BY PHONING 121. $1.25 PER PLATE. 3d-20,22,24-3965

COGNAWAGA RINK

Open To-Night

Good Ice.

BAND IN ATTENDANCE.
Refreshment Booth. Check Room.
Admission 30c and 15c.
BAND AT RINK ON MONDAY AFTERNOON

CHRISTMAS GREETINGS.

A Merry Christmas and a Happy and Prosperous New Year to the officers and members of the Peterborough Branch of the Canadian Legion. James Abraham, President:

1d-149-4040

COMMUNITY TREE AND CAROLS

This evening from 8 to 8.30 a special program of Christmas Carols will be given around a brightly lighted and prettily decorated tree on the Y.W.C.A. lawn.

A cordial invitation is extended to everyone to come and enjoy the spirit of Christmas, this Christmas Eve.

A choir of thirty trained voice, under the direction of Mrs. Dorothy Allan Park will sing many of the old Carols, and the pretty outdoor scene will add to this community serenade. 1d, 149, 4039

Window Display Of Striking Beauty

The Canadian Department Stores have excelled themselves this year in their window decorations for Christmas. The scene placed there this week, with a snowy atmosphere to a reindeer train and a sleigh with Santa Claus aboard, has been replaced to-night by an extremely effective arrangement showing ingenuity and artistic taste. A small girl sits reading a book in a living-room interior, and the story of the Christ Child, which she is apparently enjoying, is reproduced in the background of the window, where the Crib and the Holy Family are portrayed, in lifesize figures, with the Magi and shepherds in adoration of the infant Redeemer. The whole arrangement is particularly appropriate and attractive.

IN MEMORIAM.

HENRY — In ever loving memory of a dear wife and mother, Mary Ethel Fowler, beloved wife of George Henry, who passed away December 24, 1926.

A loved one from our household has gone,
The voice we loved is stilled;
A place is vacant in our home,
Which never can be filled.
Oh, how we miss her words cannot tell,
The bright, happy face we loved so well,
The sweetest of memories is all that is left
Of a dear loving wife and mother, one of the best.

—Sadly missed by husband, and daughters, Pearl, Margaret and May.

MEDICAL.

DR. BUCHANAN, F.R.C.S., Edinburgh M.R.C.S. Eng., L.R.C.P., London, Eye Ear, Nose and Throat Specialist. Hours, 9-11, 2-4 p.m., and 7-8 p.m. Phone 519. Office, corner Water and Murray streets.

DR. C. C. CRAGG, Eye Ear, Nose and Throat. Office, Clinic Building, corner Charlotte and Reid. Phone.

Community Choir Concert

(By Jeanette).

The concert given by the Community Choir in St. Paul's Presbyterian Church last evening was very successful. A large number of people, numbering between five and six hundred, were in attendance, and listened with manifest enjoyment to the exceptionally fine program, which included a number of Christmas carols and several of the outstanding portions of Handel's "Messiah," a musical theme particularly appropriate to the Yuletide season. The Choir, which included members of the various Roman Cathalic and Protestant churches of the city, was led by R. J. Devey, organist and choirmaster of Knox United Church, with G. F. Liddle, holding a similar position in George Street United Church, at the piano, and M. E. Chenhall, A.R.C.O., organist and choirmaster of St. Paul's Presbyterian Church, playing organ accompaniments.

The most interesting portion of the programme was the singing of old-time Christmas carols, those songs which in an earlier day were composed to combat the spirit of irreligion and worldliness which threatened to swamp all remembrance of the Christmas Miracle, and which seized on the imagination of their generation, have also inspired the hearts and voices of modern songsters, who sing them with just as great a relish, the melody which filled these ancient lays making a strong and lasting appeal.

The traditional Welsh carol, "Deck the Hall," was a bit of music that kept the audience absorbed in its words and presentation. The attractive tenor voice of Edward Jones, clear and sweet, with that vibrant quality that enchains the hearing, carolled the stanzas, first in Welsh, then in English.

Another extremely effective carol was the oldest known of this type, "God Rest You, Merry Gentlemen," sung in very sweet, rich voice by Mrs. H. F. Doig, with a humming accompaniment and chorus by the choir.

The old French-Canadian carol centering about the crib at Bethlehem, "Une Creche de Noel," was sung in admirable style by Miss Daisy Murray.

The selections from "The Messiah" were beautifully rendered in every instance, with outstanding solo voices and choral accompaniment. The recitative, "Comfort Ye, My People," with air, "Every Valley Shall be Exalted," had a soloist in Harold Lee, tenor, and chorus, "And the Glory of the Lord." Mrs. G. F. Liddle, contralto, sang the air, with chorus, "O Thou That Tellest," and the very fine bass voice of Mr. George East was heard to much advantage in the recitative, "For Behold, Darkness," and the air, "The People that Walked in Darkness." The chorus, "For Unto Us a Child is Born," was a notable example of the excellent training imparted to this Community choir, the eighty or more voices combining in a burst of splendidly-attuned melody that filled the big church and echoed back softly in the noble words.

Miss Daisy Murray was soloist for the recitatives: "And lo! the Angel of the Lord" and "The Angel Said Unto Them," with a chorus, "Glory to God," and Miss Greta LeBarr sang very daintily the air, "Rejoice Greatly, O Daughter of Zion." Mrs. Walter Byers had the air, "He Shall Feed His Flock," and "Come Unto Him," both sung with reverent effect, and followed by the mighty "Hallelujah Chorus" for which the audience stood, as usual.

One of the most effective numbers on the program was the singing by an octette of "When the Sun Had Sunk to Rest," a Christmas tale of the Nativity, with a reiterated refrain in the "Gloria in Excelsis Deo" ("Glory be to God in Heaven") as sung in Roman Catholic churches at Christmas time. The noble Latin words rolled out in an inspiring and beautifully sung chorus by the eight fine voices, that included those of Mesdames H. F. Doig C. Crowe, Weller, Miss D. Murray, and Messrs. Crowe, Willis, Wood and East.

Two carols in which the audience joined were popular favorites, in the well known "Silent Night" and "Hark, the Herald Angels Sing."

Mr J. Wearing acted as chairman last evening, and explained the idea of the Community Choir as an effort to create and inspire a proper Christmas atmosphere; to cultivate a love for the old Christmas music and also to make feel at home old country people who are accustomed to music in their own land.

A fitting conclusion to a fine program of Christmas music was the glee, sung by request, "Hail, Smiling Morn," the rousing, buoyant music ringing out in a salute to the New Year that follows the Yuletide season.

IN MEMORIAM.

LIPSETT. — In loving memory of a dear friend, Mary Lipsett, who died Christmas of 1922.

Five years have passed since Mary died;
Her smiles, I see them yet;
Her tender love for every one
I never shall forget.
I little thought her death so near
When on that Christmas Eve she passed away;
But God knows best what should be
For each and every one of us.

—Inserted by Helen Clancy.

LIPSETT. — In memory of Mary Margaret Lipsett, who went home to be with Jesus, Christmas Eve, 1922.

Memories and glad recollections we cherish,
Fond thoughts of a loved one absent to-day;
For her dear face is stamped where it never shall perish
Or fade from our memory as years pass away.

—Her loving Aunt, M. A. B.

IN MEMORIAM.

SCHWEIER. — In loving memory of Margaret Irene Schweier, who passed away December 25th, 1926.

In God's care gently sleeping
Where the gentle breezes wave,
Lies one we loved so dearly,
But whom we could not save.
Some day we hope to meet you,
Some day, we know not when.
We shall clasp your hand in a better land,
And never part again.

—Ever remembered by her Grandparents and Family.

IN MEMORIAM.

HILL.—In loving memory of Sherman Ernest Hill, Lakefield, Ont., who died Dec. 24, 1926:

Happy were the years we spent together,
Lonely are our hearts to-day.
For the one we loved so dearly,
Has forever passed away.

Days of sadness still come o'er us,
Years of sadness often flow.
Memory keeps him ever near us,
Though he died one year ago.

—Mr. and Mrs. W. J. Hill and Family.

IN MEMORIAM.

HILL.—In loving memory of my dear husband, Sherman E. Hill, who departed this life Dec. 24, 1926:

Sleep on dear husband, thy work is o'er,
Thy willing hands will toil no more.
It was God's will, I will not compl
But hope some day to meet again.

One year has passed since that sad day,
God called the one I loved away,
Forget him; no, I never will,
As years roll on I love him still.

—Inserted By His Wife and Children.

SUPER RADIO SERVICE

Eleven years' experience with all Makes and Types.
Factory Service Data on All
"RADIOLAS"
Batteries, Tubes, Etc., Installed Free.

ROY A. WHITE

293 DUBLIN - 'PHONE 1452

t t s-3698

SACRED HEART RINK

MONDAY AFTERNOON, 1.30 to 5.

MONDAY EVENING, 8 to 10.

Music Supplied by Stromberg-Carlson Combination Radio and Phonograph.

Continuous, loud, latest band music assured from records, regardless of what is on the air.

Good Big Smooth Sheet of Ice.

Admission 15c and 20c.

The Canuck Club wish their numerous patrons a Very Happy Christmas.

The Auto Electric and Radio Repair

'PHONE 802

We Repair, Test and Rebuild Generators, Starting Motors, Magnetos Coils, etc. We are Specialists in Radio Repairs. Up-to-date Equipment. Prompt Service. Discount to the Trade.

5 CRICKET PLACE - - - PETERBOROUGH

s t t

Gratitude and Greeting

We extend to All Our Customers and Friends, our sincere thanks for their valued patronage during the year 1927, wishing everybody a Joyous Christmas and a Bright and Happy New Year.

THE NUGENT DRUG STORE

FRANK G. GREATRIX

December 24, 1927 - - - - 386 George Street

The Place to Eat

A GOOD CHRISTMAS DINNER

Let us be your Santa Claus this happy Christmas season and serve you with the choicest of dishes on Christmas Day or any other day when your time is too precious for kitchen drudgery. If you will figure it out we can actually save you money and a whole lot of time. Our menus for the Christmas holidays are seasonable and tempting.

Individual private compartments for two, four, and larger parties, as well as family gatherings.

Prices most Moderate

Phone 2895 for Reservation.

INVITATION

We cordially extend an invitation to the public to call and visit our newly remodelled Cafe, and see the modern improvements that have recently been introduced. Soliciting your continued patronage and wishing one and all "A Merry Christmas and Happy New Year."

CHEU'S ROSE ROOM,
334 GEORGE ST.

As well command the sun to stand still as children to stop growing up. They will be men and women before you know it—and only in photographs can you keep them as they are to-day.

Have them photographed now. Their pictures will solve many of your gift problems.

Lewis R. Parks,

122 PARK ST. N.

PHONE 592-J.

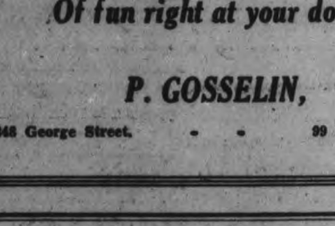

May you smile a little brighter Than you ever did before, And good cheer leave its basket Of fun right at your door.

P. GOSSELIN,

348 George Street. - - 99 Hunter Street

MAY the Star of Happiness shine upon you and yours this Christmas, and may its joyous rays find you smiling throughout all the New Year.

With the above wish we ask acceptance by Red and White Chain Stores' customers of our hearty thanks for a gratifying and ever-growing patronage during the year so rapidly drawing to a close. And in the future, as in the past, no effort shall be lacking on our part to continue that policy of "Quality higher than price, and service with dependable groceries," which has added to the contentment of so many Peterborough and district housewives.

Red & White Chain Stores

Greetings

At this Holiday Season the Staff and Executive of

Boyle's CASH & CARRY GROCERY.

60 Hunter Street E. Cor. Lake and Aylmer

168 Charlotte Street Cor. Patterson and Rutherford

And 371 Chamberlain Street.

feel grateful for the consideration you have so kindly extended to us in the past year, and take this opportunity of Wishing you a Merry Christmas and a Happy and Prosperous New Year.

Economy COAL

IN NUT AND STOVE SIZES

For Ranges and Hot Water Boilers

We Sell D. L. & W. Hard Coal Exclusively

ROBERT HICKS CO.

PHONE 48

t-s-1 yr

Christmas Greetings

To All Our Patrons Past and Present and Best Wishes for the Year to Come

PORTER S. WHITE CO.

HOME EDITION

The Evening Examiner

IF IT WILL HELP PETERBOROUGH AND DISTRICT, THE EXAMINER IS FOR IT.

PROBABILITIES.
Moderate winds; fair and mild to-day and Wednesday.

VOL. LX., No. 149 PETERBOROUGH, TUESDAY, DECEMBER 27, 1927 PRICE THREE CENTS

Rescue Craft on Lookout For Grayson Plane

ROTARY HEARS STORY OF RAIDS BY CORN BORER

Dominion Entomologist Tells of Invasion of Continent By European Pest.

RAPID INFESTATION.

G. M. Stirrett Describes Methods By Which Borer Can Be Controlled.

Much of interest concerning the infestation of large sections of the United States and Canada by the European corn borer and something of the romance of the fight that is being made by the government experts on both sides of the border against the inroads of this pest were revealed to members of the Peterborough Rotary Club at the weekly luncheon to-day by G. M. Stirrett, Dominion Entomologist.

Mr. Stirrett, who is in charge of the fight against the corn borer in Kent county, was introduced by Rotarian Dr. M. A. Morrison.

His address was full of interesting information about the destructive insect which was not detected on this continent until 1917 in the United States, and until 1920 on this side of the international line. Mr. Stirrett pointed out that the carrier of infection was broom corn and added that fifty per cent. of the insects to found in Ontario had come from other countries, mentioning the Oriental fruit moth, the Hessian fly and other pests. The area of infestation by the corn borer had rapidly increased until a large section of the northern part of the United States and a strip extending from Chatham in Ontario throughout the province and into Quebec were infested. The degree of infestation varied widely and commercial damage had been done in some sections only. For instance in Peterborough county the infestation was only 1 to 2 per cent., that is there would be only one or two corn stalks out of one hundred containing a borer, while in some districts there was an infestation of 100 per cent. with many borers to a stalk as against only one in Peterborough county.

Mr. Stirrett after describing the life cycle of the pest which entomologists agreed to be the most destructive that had ever come to this continent, proceeded to discuss methods of control. Particularly he stressed the desirability of the farmers getting rid of the corn stubble by careful plowing and exercising care that the stubble was not uncovered later. The governments on both sides of the line were also fighting the corn borer by introducing parasites to destroy the pest. Many millions of these had been imported from Europe but it was not expected that these would begin to get in their work until about fifty years.

The speaker was heartily thanked for his instructive address.

FOUR MILLION FACE FAMINE

People of Shantung Already Subsisting on Grass and Bark.

MANY CAUSES.

PEKIN, China, December 27 (Canadian Press). — At least four million in the Province of Shantung and a part of Chisli are facing extreme famine, which must be expected to become more severe as winter progresses, a committee of observers reported to-day.

Thousands in Shantung were found to be already subsisting on the bark of trees, chaff and grass. While the Chinese famine relief blamed drought and locusts, the committee thought that "civil war, banditry, and exorbitant taxation" were also equally to blame for Shantung's plight.

Around the City

Possibly due to the fire 'Don'ts" and precautions published by the Examiner, through the courtesy of Fire Chief Gimblett, there were no fires whatever to mar the Christmas observance within the city. The last calls came in late on Saturday afternoon, when overheated pipes required attention at 436 George street south and a motor car took fire on George street, just south of King street, Neither fire did serious damage.

The fire brigade also received a call from Norwood at 2.45 on Sunday morning but a phone message cancelled the trip half an hour later.

Great Britain Has Rainy Christmas

LONDON, Dec. 27 (Associated Press).—The weather prophet who promised England a snow white Christmas of the Dickens type was the most unpopular fellow in the Empire Sunday, for it rained nearly all day.

Christmas is a quiet, indoor holiday for most of the people of England, but as it fell on Sunday this year, great crowds turned out and filled the cathedrals and churches to overflowing to hear the Christmas sermons.

Yesterday was "Boxing Day," always a popular holiday, known as such because the dustman, post man, newsboy and many others carry collection boxes from door to door to get their annual reward for having rendered faithful service.

FAMILY STANDS BEHIND SLAYER

Counsel Retained By Hickman's Relatives To Defend Him During Trial.

ON WAY TO LOS ANGELES.

KANSAS CITY, Mo., Dec. 27.—(Canadian Press.)—Carrying a letter to William Edward Hickman assuring him that his family "would stand behind him to the end," Jerome Walsh, 25, attorney and youngest member of the State Legislature, to-day was ready to defend the confessed slayer of Marian Parker. Announcement of the retention of Mr. Walsh as the chief defence counsel was made by Mrs. Eva Hickman, mother of Edward, after a conference at her home here, attended by three sons and daughters. Mrs. Hickman telegraphed the Los Angeles authorities that Mr. Walsh would arrive on Thursday and asked that "all my son's legal right be preserved pending Mr. Walsh's arrival."

Hickman in Jail.

LOS ANGELES, Dec. 27.— (Canadian Press.)— William E. Hickman, confessed slayer of Marian Parker, was locked in jail here at 10.15 o'clock this morning.

GIFTS PROMISED FOR NEW CHURCH

Mark Street Congregation Hears Pleasing Announcement Christmas Day.

At the morning service of Mark Street United Church on Chirstmas Day, the Rev. A. E. Thornley, the pastor, gave out some information that was particularly interesting to the congregation.

For some time past a number of men of the church have been actively engaged in getting under way a campaign to finance the building of a new church and the fruits of their labors have been satisfying. Private persons both in and outside the city have responded with promises of donations amounting to $8,500 and it is expected that in a short time this campaign will be a more extensive one. It will be oragnized at a meeting which will probably be held in the near future.

SCOUT LEADERS TO MEET HERE

Annual Ontario Conference Will Be Held in Peterborough in February.

EXECUTIVE BUSY.

Peterborough is to be honored this year through the decision of the executive of the Boy Scout movement in Ontario to hold the annual conference here in February. This was the information given The Examiner by J. J. Turner Scout Commissioner, of this city.

Last year the conference was held in Hamilton and proved an event of unusual interest. The Scout commissioners also met and as a result the Boy Scout movement in Ontario was greatly benefitted.

Realizing that such a conference, if held here, would be worth the effort, the local Scout officials sent an invitation and backed it at a meeting of the executive held recently in Toronto. As a result, the favorable decision was reached

Though the details of the conference as to time and place are not yet available those interested in Scout work will be busy soon preparing for the annual conference.

Traffic problems are not new. More than 300 years ago coaches so congested London's narrow streets that the government had to take control.

HICKMAN SAYS HE KILLED GIRL WITHOUT HELP

Gives Details of Crime While On Way To Los Angeles By Train.

AUDITORS HORRIFIED.

Victim First Strangled To Death, Then Body Cut Up and Scattered.

LOS ANGELES, December 27. — William Edward Hickman has made a confession detailing the murder and butchery of 12-year-old Marian Parker, and his confession is in possession of the Los Angeles District Attorney, who is on the train with Hickman.

Hickman's confession, according to Carlton Williams of the party bringing Hickman back from Oregon to stand trial is a "tapestry of horror."

Hickman's sang-froid collapsed on Sunday night, and it was yesterday morning when he began mumbling a recital of his full moves in the murdering of the little girl. According to members of the group guarding Hickman, the killing was so horrible as to stun his listeners.

He admitted to District Attorney Keyes that he strangled the school girl to death and then dismembered the body. He said that he scattered the forearms, lower legs, vital organs and lower torso of the girl about Elysian Park, done up in newspaper bundles. This was done an hour after he had bartered the girl's upper torso to her father, Perry M. Parker, a little after 8 p.m. on December 17. Hickman confessed he was alone when he kidnapped the child, murdered her, and dismembered her body.

No anaesthetic was used. The officials say the girl suffered untold tortures before death relieved her from terrible agony. The strangulation, death butchery took place in the Bellevue Arms Apartment, where Hickman continued to live the day after she was kidnapped. The complete and detailed confession of the murder and mutilation, according to Keyes and Police Chief Davis, made a story so revolting that the average mind cannot conceive the torture and brutality.

YOUNG SLAYER IS DISPIRITED

Hickman's Train Watched By Thousands Along Line—No Disorders Result.

WILLING TO DIE.

ABOARD HICKMAN PRISON CAR, Sanluis Obispo, Calif., December 27 (Canadian Press). — Although crowds gathered at all the stopping points for the train bearing William Edward Hickman toward Los Angeles, no disorders had been encountered up to this morning when the prisoner and official party were started on the last lap of the trip to the Southern California city.

Hickman was said to have told Keyes that he would be willing to plead guilty to murder and kidnapping and would accept the imposition of the death penalty without delay. He seemingly had adopted an attitude of indifference after unburdening himself under a withering fire of questions from detectives.

The youth showed no spirit as he was led out to face the crowds and cameras, shackled to a big detective. He was so broken as the journey neared its end that he could not hold up his head.

CHRISTMAS PARTY IS TO BE HELD

St. John's Primary Department To Hold Annual Event To-morrow.

The Christmas party of St. John's Church Sunday School is to be held to-morrow (Wednesday), December 28th, at 3 o'clock, and all members of the Sunday School are invited to be present.

26 PERSONS MISSING

LONDON, December 27 (Canadian Press). — A Lloyd's despatch from Stamboul says that twenty-six passengers, all members of the crew of the Turkish steamer Sylodj are missing as a result of the sinking of the vessel after a collision with the Turkish steamer Maramara yesterday at the entrance to the Gulf of Mudania, Asia Minor. The Maramara proceeded to Constantinople. She was slightly damaged.

Predicts Rise In Deaths By Autos As New High Speed Cars Enter Market

SCHENECTADY, N.Y., December 27 (Associated Press). — Dr. Matthias Nicoll, Jr., State Commissioner of Health, predicted in a health talk broadcasted by radio station WGY, that new high-speed automobiles would increase enormously the danger to life and limb. The prediction was based on advertised speeds of fifty-five to sixty-five miles. "There is only one reason for advertising this feature," Dr. Nicoll said. "That is to sell more cars. Many people are going to purchase a machine largely on account of its speed. Now what does that mean? Just so many thousand more death-dealing vehicles on our highways."

Quoting statistics, the Health Commissioner said that 1,666 persons, one-quarter of them children, were killed by automobiles in this State in the first nine months of this year, and that more than 61,000 others were injured in the same period.

"The large number of deaths due to automobiles," Dr. Nicoll said, "exceeded the combined total of deaths in this State caused by typhoid fever, smallpox, scarlet fever, infantile paralysis, measles, and diphtheria. What does it avail the State of New York to spend large sums of money to prevent disease, only to have the people killed by automobiles."

Dr. Nicoll also prophesied that unless motorists drive at conservative speeds "the time will come when every car will be equipped with a governor to prevent a speed greater than twenty miles an hour . . . for no longer can the Empire State countenance the loss of six lives and the maiming of 225 persons every day."

THIRD RELIGIOUS INSTITUTION IN QUEBEC DESTROYED BY FIRE

Summer Retreat of the Maizerets Seminary Razed to Ground.

HISTORIC LANDMARK.

Caretaker and Family, With Household Servants Have Narrow Escape From Death.

QUEBEC, Que., Dec. 27 (Canadian Press).—The nerves of religious officials in charge of institutions in Quebec City, already shaken by two disastrous fires, were further disturbed destroyed the summer retreat of the Maizerets Seminary, located in a Quebec suburb.

Joseph Pageau, who had charge of the building, was almost overcome by smoke, and was under doctors' care yesterday. He and his wife, four children, and aged father were aroused by the crackling of the flames and forced to make a hurried retreat in cold weather in their night clothes. A staff of ten servants saved themselves in a similar manner.

With the destruction of the building, another historical landmark of old Quebec disappeared. The original building on the site was destroyed in 1775 by the troops of Montgomery and the present structure was erected in 1776. During the 150 years of its existence the seminary housed many generations of scholars, many of whom entered the priesthood.

The seminary was a large structure and three storeys high. Joseph Pageau and his family resided in the second floor in the centre of the building, his father on the third floor and the servants occupied quarters on the ground floor. The eastern section of the seminary was unoccupied, having been closed for the winter months.

Makes Escape

The flames were discovered about four o'clock yesterday morning. The servants made their escape by a door that gave access to a yard, but the members of the Pageau family experienced greater difficulty owing to the dense smoke, which prevented them from leaving by the main stairway. They were forced to run the gauntlet of fire and smoke to reach a staircase that led from the side of the building. When the firemen arrived the flames had gained considerable headway. The firefighters' efforts to extinguish the fire were handicapped owing to the fact that the building was isolated and some distance from a fire hydrant. Firemen were forced to lay twenty-five lengths of hose before reaching the burning building.

No estimate of the damage could be obtained last night, but it is believed that it will be of large proportions.

Another Alarm

Another alarm in a religious institution was given Saturday night when six revolver cartridges were found on the radiators in the Hotel Dieu Hospital here. No explanation has been given as to how they came to be placed there.

NEW SOURCE OF FUR.

SEATTLE, Wash., Dec. 24.—Furriers have begun importing thousands of skins of the baby hair seal, a species heretofore considered valueless. Pelts of the young animals, however, have been found satisfactory and since countless thousands of the animals are to be found in the North Pacific, the fur trade has an almost limitless source of supply.

Silk cocoons produced in Spain in the past year weighed 2,500,000 pounds.

Report No Sign Lost Freighter

PORT ARTHUR, Ont., Dec. 27 (Canadian Press). — The ice-breaking tug James Whalen, which left Saturday morning with two Canada Steamship Lines captains aboard to search the upper end of Lake Superior for the missing freighter Kamloops, returned at 5 o'clock yesterday afternoon and reported absolutely no indication of the fate of the freighter, which was last seen December 6th off Whitefish en route to Port Arthur. The principal search by the Whalen was around Manitou Island, off Keweenaw, on the south shore of Lake Superior. The only sign of life they saw except that on their own boat was a wolf and an eagle. The weather was fine and permitted a very thorough search. This will conclude the season's effort to locate the missing boat.

SEMINARY FIRE LOSS $15,000

Religious Authorities Announce Intention of Rebuilding at Once.

OCCUPANTS SAFE.

QUEBEC, Dec. 27 (Canadian Press). —Following a survey of the damage caused by the fire which swept the Quebec Seminary building at Maizerets yesterday, it was announced by the religious authorities that the loss was estimated at between $15,000 and $20,000. It was also made known that the Seminary authorities intend to rebuild at once.

The building at the time of the fire was unoccupied with the exception of the caretaker and his family, all of whom escaped.

CLASS VISITS HOME.

Baraca Young Men Hold Christmas Service at Protestant Home.

Christmas morning the Young Men's Baraca Class of the Murray Street church, held its meeting at the Protestant Home, instead of at the church. The meeting was led by the president, L. H. Ingram, and after the singing of some Christmas hymns, a short address was given by Mr. Joseph Wearing, teacher of the class. The residents of the Home were made honorary members of the class and a Christmas gift of $15 was made by the class to the new honorary members. The old English carol, "The First Noel," was rendered as a trio by Messrs. H. H. Graham, W. H. Kidd and Joseph Wearing. The meeting closed in time for morning church.

THE WEATHER

The lowest temperature on Christmas day (Sunday) was 3 degrees below zero, early in the morning. The temperature moderated later in the day and the weather was all that could be desired. It was a white Christmas in this section of Ontario, but in Toronto and other places in the western part of the province, there was no snow On Monday the temperature was 10 above zero in the morning, and 20 above in the afternoon, and to-day it is still milder.—W. P.

ALD. HANCOCK NOT IN FIELD FOR COUNCIL

Declines To Run For Seat on Municipal Body For Year 1928.

26 NAMES ON BALLOTS.

Electors To Vote on By-law For Daylight Saving.

The big surprise of Saturday's qualifications for the municipal election was the announcement of Ald. W. J. Hancock that he will not be a candidate. When he had not turned up at the city building at 8.40, one of the old Aldermen sent out a hurry-up call for him, but he maintained his position that he cannot run. The time spent at meetings, he said, is too much of a drain. Alderman Hancock was Chairman of the Board of Health in 1927, in addition to serving on the Aldermanic Board.

It had been expected, too, that ex-Alderman E. Mel Turner would attempt to regain the seat on the Council which he gave up to run for Utilities Commission, but he did not file his qualifications.

There are five members to be elected to the aldermanic board and fourteen names will appear on the ballot. Those who have qualified are: G. A. Macdonald, C. H. Ackerman, S. A. Lowe, James Hamilton, Bertram Halpin, E. A. Stinson, Walter Stocker, M. T. Breckenridge, R. S. Cotton, D. J. Holland, H. C. Huffman, F. T. Tuggey, J. R. Paquette, and J. E. Haggart.

For the Board of Education, where five are to be elected, there are eight contestants: J. A. McNabb; J. J. Craig, E. R. Wilson, H. M. Yeland, F. H. Dawson, E. Bruce Fowler, Mrs Kate Morris, and H. J McCannan.

The two contestants for the Mayoralty, R. Denne and N. Phelan, and the two who will contest the Utilities Commission, John Crane and W. H. Bradburn, filed their qualifications.

There will be 26 names on the ballots, from which a total of twelve is to be picked, and in addition there will be the by-law on daylight saving.

DIVERS DESCEND TO VESSEL AGAIN

Prepared To Bring Up Any Bodies That Can Easily Be Reached.

(Canadian Press).—Though sea conditions were slightly worse, divers on the salvage ship Falcon were preparing to descend to the sunken submarine S-4 late this forenoon to cut away more of the tangled wreckage and try to recover any bodies of the crew which might be within easy reach. The temperature of the sea, which was choppier than yesterday, when four divers went down to the wreck, was again in the forties. The Falcon and the naval tug Sagamore were each moored above the sunken submarine by four anchors. The first diver down to-day, it was said, would take with him large white sign boards, the idea of Commander Ellsberg, which read "This way forward" and "This way aft." These are expected to show the diver where he is when he descends, and he will not be forced to lose precious minutes groping about on the bottom to recover his sense of direction.

36 DAYS' WORK PROVES FUTILE

Girl Dies After Relatives Had Used Artificial Respiration For Weeks.

HAD PARALYSIS.

OCONTO, Nebraska, Dec. 27. — (Canadian Press).—A stubborn fight to save the life of Alma Overgard, 16-year-old High School girl, who has lived for thirty-six days through the aid of artificial respiration, ended today. The girl died this morning, remaining conscious to the end. For thirty-six days and nights since she was stricken with paralysis, friends and relatives have unceasingly assisted in artificial respiration, alternately pressing the girl's body and raising and lowering her arms.

WATER-POWER SITES IN CANADA

The developed and undeveloped water-power sites of the Dominion of Canada are estimated to have a capacity of 20,197,000 horse-power under conditions of ordinary minimum flow, or 33,113,200 horse-power dependable at least six months of the year.

Woman Is Killed In Crossing Wreck

KITCHENER, Ont., Dec. 26.—(Canadian Press.)—An eastbound Canadian National Railway train crashed into a small sedan at the Strange street crossing here Saturday night. Mrs. Gordon Musselman of this city, was almost instantly killed, while her father-in-law, Aaron Musselman, of Waterloo, Ont., sustained a fractured skull and is in a serious condition at a hospital. Gordon Musselman, husband of the woman and driver of the motor car, escaped with minor injuries, although the vehicle was tossed more than 40 feet by the impact.

KING OF HOBOES IS VISITOR HERE

Joseph Leon Lazarovitz Spends Christmas Here With Compatriots.

WILL WRITE BOOK.

Royalty shared in the city's welcome to Santa Claus. Such was the startling information that came to hand this morning when the "King of Hoboes," Joseph Leon Lazarowitz, Esq., World's Champion Jewish Hobo, paid The Examiner a friendly call in the course of his wanderings during which he has travelled some 308,000 miles.

The "King" is a hobo in every sense of the word. He is a total stranger to work, he knows not where his next meal will come from, and depends on the hospitality of Jewish friends or good natured police for shelter during his nights on the road.

Lazarowitz is something more than just a regular Knight of the Road. He collects autographs, write-ups (his own, of course) and other information which he will eventually write into a book entitled, "The Life and Adventures of a World's Champion Jewish Hobo." He boasts, and has the papers to prove, that he has been identified by police chiefs, governors and officials in the main cities of America and other countries.

He has been on the road since he was fourteen, and is now twenty-two years of age. He has two more years to go before before he will have visited every country in the world except Russia.

Coming here from Toronto, the Hobo King called upon Mr. and Mrs. S. Seigel and was also identified by Rabbi Fine and Chief of Police Newhall. Mr. Max Gishman motored him about the city, showing him the Lift Locks and other points of interest. A ticket purchased for him by Peterborough friends assured him passage on the noon train to Belleville.

CANADA TO BUY NEW VESSELS

Two Modern Destroyers To Replace Patriot and Patrician Shortly.

OLD ONES TO BE SOLD.

OTTAWA, Ont., December 27 (Canadian Press). — The Government will seek authority at the coming session of Parliament for building of two new modern destroyers to be delivered withi nthree years.

The new destroyers will replace the Patriot and Patrician, which are to be paid off out of commission immediately, and will be sold out of the Canadian Navy.

The construction of the new destroyer is to be commenced at once if Parliamentary authority is secured.

In the meantime arrangements have been made with the admiralty to obtain two destroyers to carry on with until the new craft are ready. These are H.M.S. Torbay and Toreador and the Canadian government has authorized commencing of work forthwith at Portsmouth to recondition the vessels and bring them forward for the Canadian service. It is expected that they will arrive in Canada towards the end of March.

IN POLICE COURT.

This morning two local men faced the Police Magistrate, charged with being intoxicated, and both paid a fine of $10.00. A third man, Elmer Liddell, appeared on a charge of being drunk while in charge of a car. He came to the attention of the police on Christmas morning when his car smashed into another motor on the Hunter Street Bridge. The Liddle car was proceeding west when it met the other, the driver of which suffered cuts about the face. Liddle received a cut on the leg.

Magistrate Langley imposed a ten-day sentence upon the offender.

SEARCH PARTIES UNABLE TO FIND GRAYSON PLANE

Los Angeles Turns Back To Cape Cod After Cruise.

DESTROYERS GO NORTH.

Operator at Sable Island Says Plane's Call Not Known To Him.

WASHINGTON, Dec. 27 (Canadian Press).—The dirigible Los Angeles informed the Navy Department at ten a.m. today that she had reached Emerald Bank, midway between Cape Sable and Sable Island, and had changed her course for Cape Cod in search of the Dawn. She reported visibility excellent and the sea smooth.

Destroyers Searching

Aboard the U. S. DESTROYER STURTEVANT, Dec. 27 (Canadian Press).—The search for Mrs. Frances W. Grayson and her three companions aboard the missing airplane Dawn was being prosecuted today in northern waters by this destroyer and her companion ship, the U.S.S. Mahan, as they sped towards Sable Island, in which vicinity the plane was believed to have come down.

The Sturtevant was making twenty knots an hour and was headed for Halifax, while the Mahan was doing twelve knots and was laying a course directly for Sable Island

Operator Tells of Call

HALIFAX, Dec. 27 (Canadian Press).—G. H. Masson, in charge of the Government wireless station at Sable Island, has furnished additional details of the circumstances under which he states he picked up the Dawn late Saturday night. He says that the letters NCE were also received in addition to the words "something gone wrong" and explains that they are apparently the last letters of the last word in the message.

At the time the message from the Dawn came through the wireless station at Chatham, Mass., was calling the Grayson plane. The call sign of the amphibian, WMU, was of no significance to him, he states, because it was not registered either at Sable Island or Cheboucto Head. The steam East Side told him, after several inquiries, that the letters WMU were the call signals of the Grayson plane.

MUST RESIGN FROM BOARD

Member of Board of Education Cannot Be Nominated For Council.

ACT VERY CLEAR.

Each year, at the time of municipal elections, there is considerable confusion relative to the qualifications of candidates. This year has proven no exception and therefore the following information may not come amiss:

An amendment to the Municipal Act incorporated this year makes it impossible for a member of the 1927 Board of Education to qualify for a contest for the Aldermanic Board unless he has, three days before nomination resigned from the Board of Education.

There was, a few years ago, a dispute as to the legality of the election of Aldermen Denne and Greene, who were members of the Board of Education. The amendment, which follows, makes very definite the obligation to resign:

"A member of a Board of Education or of a public or separate school board of a city, town or village, or a member of a High School Board, is ineligible unless he has at least three days before the day of nomination filed his resignation with the secretary of the Board."

RESERVED SEATS NOW ON SALE

Tickets For Game Thursday Night Having a Good Sale.

The reserve seats for Thursday's game are now on sale.

The centre section of the rink plan for this game is being handled by Jack LeBarr at McLeod's drug tore, together with the front row balcony tickets.

The plan for the south section for this game is at Bond's drug store.

The reserve seat prices run from 75c to $1.25, plus tax.

A great deal of interest is being taken in this first game of Senior hockey and those who are desirous of seeing it are requested to secure their tickets at once.

FIRST O. H. A. HOCKEY MATCH OF THE SEASON **MARLBOROS** Of Toronto **vs. PETERBORO** BROCK ST. RINK THURSDAY NIGHT
SENIOR O.H.A. SERIES. Game Called at 8.30. General Admission 50c, Plus Tax. Reserve Seats from 75c to $1.25, Plus Tax.

C. S. TANNER IS RE-ELECTED BY ACCLAMATION

Elected Reeve of Lakefield at Municipal Nominations Held Yesterday.

FIVE FOR COUNCIL.

E. R. Tate To Act as Hydro Commissioner For Coming Year.

LAKEFIELD, Dec. 27.—Charles S. Tanner was re-elected reeve of Lakefield by acclamation at the municipal nominations held in that village yesterday. He was nominated by Robert Duff and F. J. Moore. No other contests for reeveship.

There were five councillors nominated to fill four vacancies on council, William Tedford, twice nominated first by C. F. Tanner and J. F. Lillicrap and second by R. J. Lennox and Ira Lennox.

G. L. Lillicrap nominated by W. Hill and A. Macdonald.

Steven Harrison nominated by J. F. Lillicrap and Robert Du:.

William Doidge, nominated by A. Macdonald and W. Hill.

Dr. M. P. Kennedy, nominated by R. J. Lennox and E. R. Tate.

Four nominatd for three vacancies on school board.

H. R. Wagar, nominated by W. J. Morrison and Robert Duff

G. H. Spence, nominated by R. J. Knox and A. H. Clark.

Fred Brown, nominated by E. R. Tate and W. Doidge.

Dr. F. H Lingwood, nominated by E. R. Tate and R. J. Lennox.

E. R. Tate Re-elected.

E. R. Tate was re-elected Hydro commissioner by acclamation after being nomianted first by R. J. Lennox and Ira Lennox and second by William Doidge and Robert Duff.

Those who wish to run must qualify before 9 o'clock Tuesday night.

NEW PLANE HAS MANY COMFORTS

Fokker Craft Fitted With Ice Box and Cupboard.

RUGS ON FLOOR.

CURTISS FIELD, L.I., Dec. 27.—The most completely equipped airplane ever constructed in this country, from the standpoint of comfort, is now at Curtiss Field. The plane is a Fokker "universal," similar in design and construction to the plane in which Bert Acosta and Emile Burgin will attempt to break the world's endurance record.

It is fitted with an ice box, sanitary arrangements, a water basin of the same design used in Pullman coaches and a cupboard resembling a kitchen cabinet. There are three comfortable seats, and deep cushions cover the ice box top so that it may also be used for a seat.

The interior is finished in silver and mahogany, with a heavy pile rug on the floor. There are silver fittings at the windows and doors. The plane is a stock model except for the fittings, which were especially ordered by the purchaser, W. H. Dunning, an oil operator of Texas.

The plane will be delivered to him by Lieutenant Berut Balchen, relief pilot of Commander Byrd's America, and James McPhail, senior mechanic of the Fokker organization.

WHERE TALC IS MINED.

The centre of the talc mining industry in Canada is Madoc, in Hastings county, Ontario, though smaller amounts of talc and soapstone have also been produced from deposits in the Eastern Townships, Quebec; in Leeds county and on Eagle Lake, Ontario; in British Columbia; and in Nova Scotia.

Municipal Nominations

Contest in Smith

Monday was nomination day in Smith Township and though there were numerous nominations for the reeveship, deputy reeveship and council, it will not be known until nine o'clock tonight whether there will or will not be an election. Those nominated may declare their intention of running until that hour. The nominations were as follows:

For Reeve.—J. A. Middleton, George H. Simpson, Henry Coons, and Harry Fowler.

For Deputy Reeve—George H. Simpson, Henry Coons, Gordon Fitzgerald and Fred Cann.

For Council—Henry Coons, Allan B. Mann, Gordon Fitzgerald, George E. Mullen, and Harry Fowler.

All of the above mentioned have qualified for one race or another. Those who have announced their intention of entering the field are J. A. Middleton and George H. Simpson, for reeve; Henry Coons and Fred Cann for deputy-reeve; Allan B. Mann, Gordon Fitzgerald, George E. Mullen and Harry Fowler, for councillors.

Mr. Middleton was reeve in 1927; Mr. Simpson was deputy-reeve, and Messrs. Coons, Mann and Fitzgerald were councillors.

Otonabee Men Re-elected

Otonabee Township Council, consisting of Morley Smithson, reeve; F. B. McIntyre, deputy, and Harry Reid, Alex. Huston, and Percy Davidson, councillors, was re-elected by acclamation yesterday.

Dummer Returns Men

James Hawthorne, reeve, and John Drain, Ernest Baptie, Richard Tedford, and E. N. McDonald, councillors were re-elected by acclamation yesterday.

CONTEST IN MARMORA.

MARMORA, December 27. — With five candidates, including three of last year's councillors, nominated for the Reeveship of Marmora and Lake Township, an election looks imminent. Six other names were read out out by Returning Officer C. Jones at Marmora Town Hall yesterday afternoon as nominees for seats on the Council. Nominations were:

Ree , R. E. Bonter, retiring Reeve, J. I. McCoy, L. E. Neal, W. D. Nickle, T. E. Laycock.

Councillors, G. E. Goodrich, O. J. Leonard, J. Downard, W. Jillings, S. W. Lough, E. D. O'Connor.

The maintenance of roads and eradication of weeds were features of most of the speeches. The attendance of electors was one of the largest ever seen, and keen interest was shown in the nomination.

ACCLAMATION AT DELORO.

At Deloro last year's Council was re-elected by acclamation, Reeve S. B .Wright, Councillors F. A. Bapty, R. A. Elliott, J. Hemphill, and H. A. McNally.

MANY IN FIELD.

Nominations for Reeve, four Councillors, one Hydro Commissioner, and three Public School trustees for Marmora Village were received in the Town Hall last night as follows: For Reeve, G. J. Airhart, retiring Reeve, J. P. Marrin, A. H. Connor, D. E. Jell, F. N. Marett.

For Councillors :D. E. Jell, J. Reid, W. Smith, J. P. Marrin, A. H. Connor, F. N .Marett, F. S. Johnston.

For Public School trustees: Rev. A. J. Caldwell, P. Gray, T. R. Warren, C .A. Lummiss, J. Reid.

For Hydro Commissioner, H. R. Pearce.

Speeches were delivered by the prospective candidates, the chief of which was delivered by Reeve Airhart, who has completed eight years of service. The proposed war memorial was one of the matters which Reeve Airhart dealt with at some length, as well as the taking over of the Provincial Highway.

Many Named in Havelock

HAVELOCK, Dec. 27.—Two candidates were nominated for reeve, seven for council, five for school board, and C. H. Brewster was re-elected by acclamation as Hydro-Commissioner for the term of two years, at the municipal nominations for the village of Havelock in the town hall on Monday evening, December 26th.

Reeve—Reeve W. T. Curtis, R. Sanderson.

Council—F. Haig, A Spencer, E. J. Leeson, H. Gordon, E. Seeney, S. Barlow, J. Johnston.

School Board—C. Jamieson, G. Rigby, W. Fraser, J. H. Moore, Dr. A. S. Thompson.

Hydro Com.—C. H. Brewster, elected by acclamation.

At the close of the nomination T. P. Lancaster was appointed chair-

(Turn to Page 6, Please)

DUKE GIVES FILM TO RAILWAY MAN

Has All Pictures Taken on Tour Put Together for Fund.

LONDON, Eng., Dec. 27.— (Canadian Press.) The Duke of York, at the request of E. J. Anderson, a young railway porter at Hitchin, Hertfordshire, recently had a film of seven reels made of the tour of himself and the Duchess of York through Australia and New Zealand last May.

Knowing that General the Earl of Cavan, a Hertfordshire man, accompanied the Duke on his tour, Mr. Anderson wrote and asked him if a film had been taken. He learned that there was no official film, but that film records had been taken at vaious places during the tour and had been presented to the Duke of York.

"Lord Craven approached the Duke of York for me," said Mr. Anderson to a Daily News reporter, "and when the Duke heard that I wanted to show the film on behalf of Earl Haig's Fund, he immediately asked that the series of films and photographs which he had collected in Australia and New Zealand be made up in one completed film This was done on H.M.S. Renown, where the films were being kept.

The film has had its first exhibition at Hitchin.

Mr. Anderson last year organized a display at Hitchin of a film of the Prince of Wale's South African tour.

FIRE DESTROYS NORWOOD STORE

Owner and Family, Living Upstairs, Have Narrow Escape.

ON SUNDAY MORNING.

NORWOOD, December 27. — Fire which broke out about three o'clock on Sunday morning completely destroyed a three-storey brick building in the business section of Norwood. The proprietor, George Salome, and his family, living above their store, which was on the main floor, narrowly escaped in their night attire, their home furnishings and stock of dry goods being a total loss.

Though the origin of the fire has not been determined, it is thought that it started from heating pipes. On awakening, the occupants found the rooms full of smoke. Mr. and Mrs. George Salome and their daughter, aged six years, and Mr. Salome's brother, who was visiting at the home for Christmas, made their way to safety. However, the blaze had made such headway that the village fire brigade was called upon to protect adjacent buidings. There was no possibility of saving Mr. Salome's property. George Duffield, of Norwood, is the owner of the building, and it is understood that he had carried considerable insurance. The Salome property was also insured.

The school time story of the Bell of Atri is recalled on hearing of an incident in connection with the fire. Willing hands pulled the rope on the Norwood fire bell to save their townsman from injury by the fire demon, but many of the villagers, thinking it a part of the Christmas heralding, failed to heed its message.

ROME SHAKEN BY EARTHQUAKE

Fissure Opened in Populous Quarter of the Eeternal City.

ROME, December 27 (Associated Press). — Rome was shaken yesterday by an earthquake of unusual violence, lasting about four minutes. The first shock was at 4.07 p.m.

A fissure was opened up in the populous quarter of the city, the ceilings in several houses fell, and the cornice of a church broke off, injuring a priest who was passing by. The priest was removed to a hospital.

The tremors were distinctly felt at the Vatican. The Pope was in his private study, and was not a little surprised to see books and papers moving perceptibly and the furniture wobble in the room . Servants rushed in to ascertain if any objects had fallen near the Pontiff. He told them to urge the others in the Apostolic Palace to observe a tranquil attitude.

The shock varied from five to six degrees, according to different localities in Rome itself, increasing to seven or eight degrees at the towns of Rocca di Papa and Velletri.

The spectators at a football game in the Appian Velodrome felt the shock distinctly and a stampede was threatened in the stands, but officials quieted the half panic-stricken football fans.

Reports from Naples, Avezzano, Florence and Milan indicate that there was no shock at those centres.

Village Disturbed.

The central point of the disturbance seems to have been in the Rocca di Papa district, about 20 miles from Rome . At that place and Velletri, as well as several other small towns, fissures were opened both in the streets and in a number of houses, and the inhabitants were for a time in a panic. A few walls fell.

In Rome firemen were quickly summoned and took measures to prevent accidents through the cracks caused by the quake, and they also cleared away much of the debris.

Rome was visited by a slight earthquake on October 11 last. The centre of the quake at that time was Avezzano. No damage was done in the Eternal City, although houses were rocked and the streets quivered under foot.

NAVY DIRIGIBLE LOS ANGELES TO AID IN SEARCH

Trans-Atlantict Plane Long Overdue at Harbor Grace, Newfoundland.

DESTROYERS TAKE PART.

Patrol Seas From Cape Cod To Sable Island, Off Nova Scotia.

WASHINGTON, D. C., Dec. 27. — (A.P.)— The navy dirigible Los Angeles will start its search for the missing plane, the Dawn, early this morning at a point 20 miles off Cape Cod, Lieut.-Commander Rosendahl, the airship's commander, advised the navy department in a wireless message last night.

The message which was sent from the Los Angeles while in flight read: "Present intentions to be at a point 20 miles east off Cape Cod at daylight Tuesday morning. Then will search along a line to a point 20 miles east of Sable Island. Returning, will search 20 miles westward of this line from Sable Island to Cape Cod.

"It will probably be necessary to head for Lakehurst at dark Tuesday. Thirty-eight officers and men aboard including Commander Pierce and Lieutenant Commander Muller of the medical corps, who volunteered for the flight."

A message also was received by the department from Rear-Admiral Andrews at Boston, who said that Assistant Secretary Warner, in charge of aeronautics, was keeping in close touch with the Boston navy yard on the search.

The navy department was requested by the Grayson rescue committee in New York to "extend its search over a 500 mile radius off the coast."

Destroyers in Search.

BOSTON, Mass., Dec. 27 (C.P.)— By sea and the air the United States yesterday swung into an intensive search for Mrs. Frances Wilson Grayson's amphibian trans-Atlantic plane, the Dawn, now three and a half days overdue at Harbor Grace, Nfld., on the first leg of an attempted flight from New York to Europe.

The navy destroyers, Sturtevant and Mahan left Boston and Provincetown, respectively, late yesterday under orders to search the seas from Cape Cod, where the Dawn was last sighted, to Sable Island, off Nova Scotia, where the Canadian government wireless station early yesterday picked up what were believed to be radio signals from the Dawn's emergency sending apparatus.

At the same time the Los Angeles, giant navy dirigible, was ordered out of her hangar at Lakehurst and into the hunt, to proceed directly to Sable Island, scanning the seas en route before joining the destroyers in a minute scrutiny of adjacent waters.

Patrol Sable to Island.

Inasmuch as the Dawn's emergency wireless set had a maximum sending radius of 50 miles, naval officials in charge of the search planned to concentrate most of their efforts within that radius of the Sable Island station, which heard the calls. They planned to keep a close watch, however, for any traces of the plane which might be found between here and the island.

The Mahan, in command of Lieut.-Cmdr. George N. Baker, left Provincetown, where she had been on S-4 salvage duty, at 2 o'clock yesterday afternoon. The Sturtevant, carrying Commander I. I. Stewart, the officer placed in charge of the search, cleared from the navy yard at Charlestown here shortly before 4 o'clock.

The Mahan was under orders to steam slowly across Machias Bay and watch for any traces of the Dawn, until she was joined by the Sturtevant. Both destroyers were then to steam north at a 20 to 26 knot clip, keeping in close radio touch with each other and reporting any discoveries to the navy yard here.

Circle Shore Line.

On reaching the Island, they will separate and circle the entire shore line during the daylight hours. At night the search of necessity must be restricted, while fog will force the vessels to heave to until visibility becomes high enough to continue the hunt.

The Los Angeles, according to advices received at the navy yard here, left Lakehurst yesterday afternoon under orders to proceed up the coast, across Cape Cod and directly on to Sable Island, keeping a close watch all the way. Capable of a speed of 96 knots, she was due at Sable Island at 3 o'clock this morning.

Except for one terse message reported

(Turn to Page 6, Please)

EXPEDITION IN WINTER HARBOR

Donald B. MacMillan, who is leading an Arctic expedition sent out by the Chicago Field Museum of Natural History, is at present in winter quarters at Nairn, Northern Labrador. The expedition is to remain in the Arctic for five years collecting anthropological, botanical, geological and zoological specimens. It is not a government venture. Commander MacMillan is shown above as is also his sturdy vessel the Bowdoin, which is at Anatalok Bay, Labrador.

BENSFORT W.M.S. ELECTS OFFICERS

Annual Meeting Held in United Church—Attendance Large.

BENSFORT, Dec. 7.— The annual meeting of the Women's Missionary Society of the United church was held on Wednesday, Dec. 7, at 2.30 p.m. in the Bensfort church, with an attendance that was quite encouraging considering the busy season. The retiring president, Mrs. John Emberson, occupied the chair and reports of the work for the society were received.

Mrs. T. Morrison presented the secretary's report, and Mrs. Stewart Thompson gave the treasurer's report, showing the society had reached its allocation.

After the routine of business the election of officers took place with Mrs. Emberson presiding, which resulted as follows:

Hon. President—Mrs. W. C. Wood.
President—Mrs. Cattenhead.
Vice-President—Mrs. Andrews.
Secretary—Mrs. P. Morrison.
Corresponding Secretary—Mrs. William Dawson.
Treasurer—Mrs. Stan Robinson.
Assist. Treasurer — Mrs. William Emberson.
Strangers' Secretary —Mrs. Edgar Wood.
Assistants— Mrs. Thomas Dawson, Mrs. Whittington, Mrs. Harry Nicholson and Mrs. Collins.
Press Secretary—Mrs. Harry Nicholson.
Literature Secretary— Mrs. Harold Bebee.
Christian Stewardship—Mrs. Richard Nurse.

Much regret was felt that Mrs. Emberson would not accept the presidency for another term, but in spite of repeated urgings she declined.

The meeting was closed by prayer from Rev. Mr. Foley. Both Rev. and Mrs. Foley were present at the meeting.

ADVERTISE IN THE EXAMINER

FOR ALDERMAN

TO THE ELECTORS:

As a candidate for City Council, I assure you, if I should be elected, of my sincere and earnest attention to the duties of the office. I respectfully ask for your support.

E. ARTHUR STINSON

2d-27,31-4045

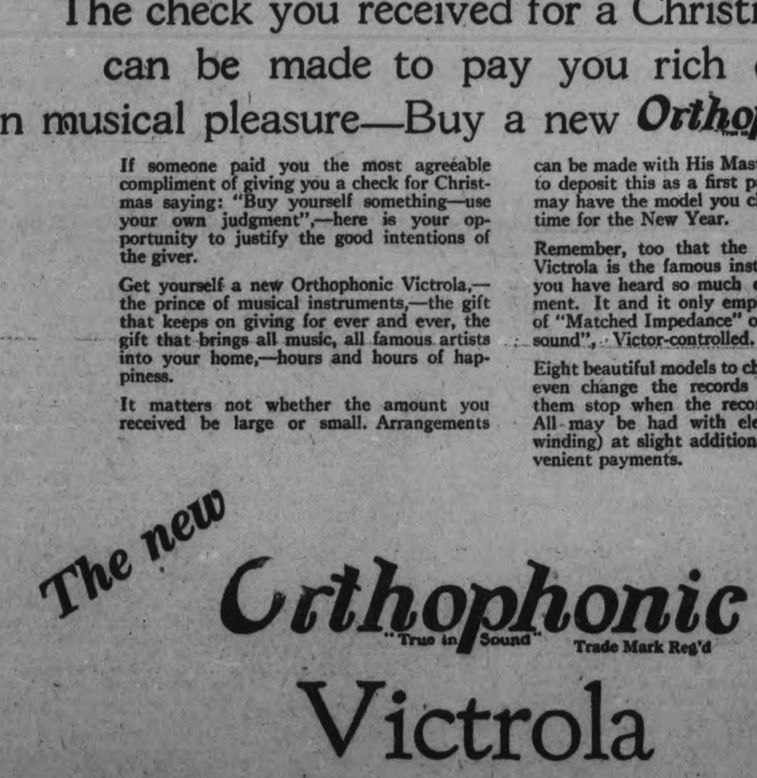

Credenza
$385
or with
electric drive
$425

Buy Happiness with It!

The check you received for a Christmas present can be made to pay you rich dividends in musical pleasure—Buy a new *Orthophonic* Victrola

If someone paid you the most agreeable compliment of giving you a check for Christmas saying: "Buy yourself something—use your own judgment",—here is your opportunity to justify the good intentions of the giver.

Get yourself a new Orthophonic Victrola,—the prince of musical instruments,—the gift that keeps on giving for ever and ever, the gift that brings all music, all famous artists into your home,—hours and hours of happiness.

It matters not whether the amount you received be large or small. Arrangements can be made with His Master's Voice dealers to deposit this as a first payment—and you may have the model you choose delivered in time for the New Year.

Remember, too that the new Orthophonic Victrola is the famous instrument on which you have heard so much enthusiastic comment. It and it only employs the principle of "Matched Impedance" or "smooth flow of sound", Victor-controlled.

Eight beautiful models to choose from,—some even change the records for you. All of them stop when the record stops playing. All may be had with electric motor, (no winding) at slight additional cost. On convenient payments.

The new Orthophonic "True in Sound" Trade Mark Reg'd Victrola

Victor Talking Machine Company of Canada, Limited, Montreal

Orthophonic—only if it bears the dog Trademark

11-55

HEINTZMAN & CO.
Orthophonic and Record Dealers - Royal Bank Building
Corner George and Hunter Streets

We Are George Street Representatives for Orthophonics and Records E. V. WARNE
325 GEORGE STREET

"DRESSES" Half-Price Clearance

Four Days---Wednesday, Thursday, Friday and Saturday

Two Hundred Smart Style Dresses, whose Regular Price Tickets show Good Values at from $10.00 up to $35.00

EVERY ONE HALF PRICE

Each - $5.00 up to $17.50

There's No Reserve—You have unrestricted choice of Two Hundred Beautiful Dresses. Every one Exactly Half-Price. Street Dresses, Afternoon Dresses, Business & Sports Dresses

BLACK and NAVY DRESSES

In Satin-face Crepe Georgette and Crepe Romain. All up-to-the-minute styles, in straight lines, pleated pin tuck effects, also some choice colors of Wine, Green and Blue. Regular $12.50 to $32.50. Four Days' Clearance.

Each

$6.25 to $16.25

Women's, Misses', Matron's, and Slenderizing Dresses for the Stout Figure

A most wonderful assortment to choose from, and every one exactly **HALF PRICE**

Junior Misses' Silk Dresses

Combination of Satin and Velvet and Flat Crepe. Choice shades of Rosewood, Sand, Blue, Wine, Green and Black. Very choice smart models. Reg. $11.65. 4 Days' Clearance.... **$5.83**

Wool Fabric Dresses

In Navy and Black. Serge and Charmeen. Reg. $13.75 to $28.50. 4 Days' Clearance. Each **$6.88 to $14.25**

Many Colored Silk Dresses

In Georgette, Flat Crepe and Satin-face Crepe; suitable for afternoon and evening wear. Regular values $16.50 up to $25. 4 Days' Clearance. Each.. **$8.25 up $12.50**

Watch for the HALF-PRICE CLEARANCE TABLES

Of odd lines on every floor. There will be many big bargain surprises for you. Something doing—Something different every hour.

THE J.C. Turnbull CO. LTD.

BIG KIDDIES' COAT BARGAIN

To fit ages up to 6 years.

All one price, each

$4.95

Blanket Cloth, Velour, Suedine

All with warm fur collars.

MEN!

See Page 9 of this paper. Something interesting for you.

Every Winter Coat has been Re-priced to a Greatly Reduced Figure

For This Great 4-Day Clearance Event

Right now you can procure that lovely Coat you have been wanting at such a low price you'll be amazed. Black Fur Fabric Coats, Rich Broadcloth, Needlepoint, and Duvetyne Coats in choice colors. Nearly all have rich shawl or mushroom collars, and wide full cuffs Coats that have had ticket markings away above this Big 4-Day Clearance Price. Each

$23.50

CHRISTMAS CONCERTS

ST. ANDREW'S S. S., STIRLING.

STIRLING, Dec. 27.—Monday evening, December 19, a Christmas entertainment was held in the basement of St. Andrew's Presbyterian Church for the pupils of the Sunday School. Those in attendance enjoyed the program, which consisted of a playet entitled, "An Old-Fashioned Christmas," choruses, recitations and solos. The distribution of gifts from a well-laden tree gladdened the hearts of the children.

ST. JOHN'S A.Y.P.A., STIRLING.

STIRLING, DEC. 27.—The A. Y. P. A. of St. John's Anglican Church had a Christmas entertainment in the agricultural rooms, Monday evening last, Miss Moyer acting as chairman. A play, "Away Down East," was given by five young members; recitations by children; also short speeches by some of the gentlemen present. Gifts from a prettily decorated tree added to the enjoyment of the children. A lunch was served.

BETHEL UNITED S. S.

EAST EMILY, Dec. 27.—The members of Bethel United Sunday School held their annual Christmas tree and concert in the basement of the church on Tuesday night, December 20.

The program was as follows: Chorus by the school, "Hark, the Herald Angels Sing"; song by the Primer Class; recitation, Alberta Wright; recitation, Melville Bannan; recitation, Lewers Deyell; recitation, Roberta Deyell; dialogue, Dorothy Sherin and Marjory Ruth; recitation, Tommy Lowes; recitation, Marion Deyell; recitation, Gerald Lowes; chorus by the school; recitation, Dorena Lowes; reading, Mrs. S. Switzer; recitation, Ed. Spencer; dialogue, "Aunt Susan's Christmas Orphans."

The children were very much excited over the arrival of Santa Claus' coming with the sound of bells. The presents were taken off the tree by the jolly old fellow and given out.

This brought the evening to a close, every person very much pleased with the pleasant evening spent.

AT DELORO HALL.

MARMORA, Dec. 27.—Deloro Hall was the scene on Friday evening of a merry animated throng, it being the occasion of the annual Christmas tree. At 7.30 all the children of the village were assembled in the basement for the rendering of an impromptu entertainment. For participating in this, each received a Christmas cracker. At 8 o'clock Santa Claus' arrival was announced, and upstairs clambered one and all to greet this famous personage on his return In the centre of the hall stood a magnificent Christmas tree, decorated profusely and fenced around. Colored lights of all description glittered steadily and intermittently, and with the wonderful tinsel decorations, the tree was such a vision of splendour that all assembled were wrapt in admiration for many a moment. Santa Claus, impersonated by C. Nicholson, responded to the requests of juveniles for a ride around the tree after the singing of a few familiar choruses. Then came the distribution of family packages which had been placed at the base of the tree in alphabetical order, in addition to which the children each received a bag of candies and nuts and an orange.

SALVATION ARMY, CAMPBELLFORD.

CAMPBELLFORD, December. 27.—There was a good attendance at the annual Salvation Army Christmas tree and entertainment, held in the Salvation Army Citadel, Bridge Street, last Friday night. Although the hall was not packed to capacity, the older members present, recalling the concerts of many years ago, declared that the entertainment was quite as good as any they had heard. The program began with the singing of an old familiar Christmas hymn, "Hark the Herald Angels Sing," and a prayer by Mrs. MacMillan, wife of Capt. MacMillan, officer commanding the local corps.

As chairman for the concert, Captain MacMillan took the opportunity to address the audience briefly before proceeding with the program. He said he had thought of asking some prominent citizen of the town to be chairman, but as he and Mrs. MacMillan had only been in Campbellford a few months, he thought it too good an opportunity to get acquainted with his people to let slip. After wishing everyone a very merry Christmas and a happy and prosperous New Year, Captain MacMillan said that the program would not be a lengthy one, but he hoped that everyone would enjoy it. He also hoped that there would be a considerable amount of religious benefit received by those present.

The program follows:

"If," recitation by little Betty Bennett.

"A Little Wish," recitation by Lily Pickering.

"An Interrupted Recitation," a unique number in children's entertainments which was very well carried out by a girl and a boy.

Cornet solos by Captain MacMillan, "Sweet Genevive" and "Perfect Day."

"A Boy's Christmas Recitation," recitation by Arthur Battman.

"Song of the Sandman," a sextette by little girls in costume with candles burning.

"Black on One Side," dialogue by two of the younger boys.

Recitation by little Joe Bennett. Joe was trying to eat candy and say his lines as well. The result was that the Captain smilingly asked the little fellow to repeat it. Joe did and had better results the second attempt.

"The Secret," a dialogue by Mrs. Pickering's twins in costume caused the Captain to remark that there were three ways of spreading news, the press, the telephone and secrets.

"The Songs My Mother Sang," a recitation by Mrs. MacMillan, was the high light of the entire program, Mrs. MacMillan was assisted by musical accompaniment, which added greatly to the effect of her number.

Cornet solo by Captain MacMillan.

Tableau, "The Story of the Cross." This was a very colorful interpretation of the journey of the Wise Men of the East to the place where the child Christ lay in the manger and their offering presents to Him.

This concluded the program and Santa Claus arrived to take charge of the remainder of the proceedings. He had gifts for everyone and seemed in the best of spirits as he distributed them among the audience. This is his third visit to town in the last three days.

Gilmour Memorial S. S.

The annual Sunday school concert and Christmas tree of the Gilmour Memorial Baptist church was held in the church on Friday evening Dec. 23, with good weather and good attendance. A well rendered program was given by the young people of the Sunday school with special emphasis placed on the rendering of the Christmas pageant entitled "The Nativity." The program is as follows:

Opening hymn—All Hail the Power of Jesus Name.
Chairman's address—Rev. Edgar.
Recitation—Dorothy Tedford.
Song—Primary girls
Dialogue—School Master Abroad.
Song—Eunice Hammond.
Dialogue—Love and Doughnuts.
Recitation—Donald Moore.
Recitation—James Moore.
Dialogue—Typewriter Lady.
Recitation—Braden Mann.
Recitation—Vera McGregor.
Recitation—Young Men's Class.
Recitation—Hazel Telford.
Recitation—Jean Mann.
Trio— Fred, Harry and Jean Metcalfe.
Recitation—Ida McGregor.
Recitation—Hazel Tighe.
Dialogue—Primary class.
Chorus—Bible class.
Dialogue—Friday Afternoon Composition.
Pageant.

The surpliced choir, after singing in the distance appears with lighted candles singing "Silent Night Holy Night," and greets the narrators awaiting them. The wise men, richly dressed in oriental costume, bring their offerings of gold, frank, incense and myrh.

The shepherds silently keeping guard are startled by the appearance of the angel. The choir sings "While Shepherds Watched."

The curtain is then pulled and in scene II Mary and Joseph and the Babe in the manger are seen. As the pageant draws to an end the choir slowly retreats singing, "Yes, Lord, We Greet Thee."

After the pageant was seen in beautiful tableau form, Santa Claus unloaded a well laden Christmas tree and presented our faithful organist, Miss Mabel Paul with a beautiful gold wrist watch, accompanied by the following address :

"At this joyous Christmas time, we, as individuals, have pleasure in recalling our list of friends and proffering to each one our estimation of that friendship in terms of appreciation of various degrees.

"Now the members of Gilmour Memorial church has been doing likewise, and has decided unanimously that you are one of the outstanding friends of the church. Your loving interest in our service of praise has been never failing and your devotion has been to the point of self-sacrifice. As organist of our church, for many years, you have rendered gracious assistance and and have contributed largely to the helpfulness of our offerings of praise.

"It is with these thoughts in mind that we ask you to accept this wrist watch as a token of our esteem and gratitude. It is accompanied by the good will and good wishes of all, and may you long enjoy the happiness you have always found, in doing faithfully the task that comes to your hand, as unto Him whom having not seen, we love.

"Signed on behalf of the church and Sabbath school.

"Wm. S. Edgar, Pastor.
"Mrs. J. Gordon Mann,
"Thomas H. Graham."

SUBMARINES SAFE IN HARBOR

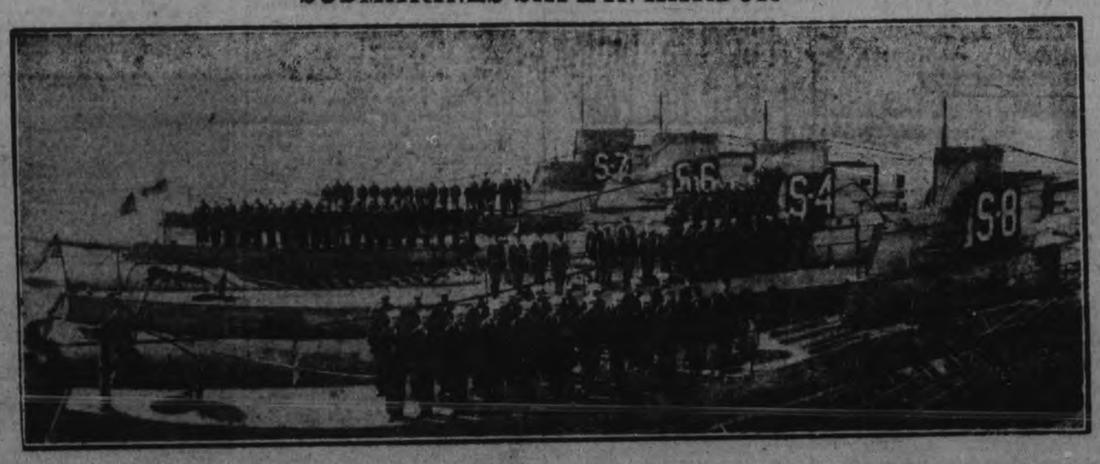

Here is a view of a United States submarine flotilla, including the S-4, which now lies at the bottom of the sea outside the harbor of Provincetown, Mass., her entire crew of 40 men believed dead, suffocated by poisoned air, breathed and re-breathed until its life-sustaining oxygen was exhausted. The last six survivors are thought now to have succumbed, as their pathetic hammer signals have ceased. In the above photo the S-4 is the third from left, the others being the S-7, S-6 and S-8. At the time they were engaged in fleet manoeuvres off San Diego, California, and the respective crews are seen assembled on the decks.

The Examiner

PHONES—Editorial 1601. Business Office 1600. Private Branch Exchange to all Departments.

The Examiner is a member of the Audit Bureau of Circulation.

The Daily Examiner, published every lawful evening by The Peterborough Examiner, Limited. Office, 419 George street. $6.00 per year, delivered in city; out-of-town subscribers, by mail, $4.80 a year.

The Weekly Examiner published every Thursday. Subscription price, $1.50 a year.

U. S. REPRESENTATIVES

Special U. S. Representatives—W. H. Stockwell, 629 People's Gas Building, Chicago, Ill.

New York—Chas. F. Miller, 225 Fifth Avenue.

Advertising Rates on application.

R. M. GLOVER, Managing Director.

TUESDAY, DEC. 27, 1927.

A PROBLEM OF THE WINTER

Commandant Frank Ham of the Salvation Army, referring to the fact that his organization looked after sixty-three families for Christmas, declares that the conditions as regards unemployment and the consequent suffering and want in homes where the bread-winner is out of work are worse than the public perhaps realizes.

Unfortunately Christmas hampers are not unexhaustible; their contents soon disappear, and the twin foes, hunger and cold, have a long winter in which to compaign.

These families to which it was necessary to bring Christmas relief are likely to remain a problem at least until outdoor work offers employment.

This year, those social service organizations which so splendidly arose to the occasion at Christmas will be able to find many opportunities during the next few months to lend a helping hand in cases where destitution challenges the community.

The problem will have to be faced; why not face it in a businesslike and systematic way by co-operation among the various agencies?

NO LACK OF CANDIDATES

Peterborough's municipal election promises to be of unusual interest by reason of the fact that a keen fight looms up everywhere where vacancies in the local governing bodies are to be filled.

The battle for the Chief Magistrate's chair and the contest for the Utilities Commission should both prove to be of an exciting nature, because all four candidates are widely known and have the enthusiastic support of many personal friends and acquaintances.

The Board of Education campaign will find all five retiring members, E. B. Fowler, Dr. J. J. Craig, E. R. Wilson, Dr. H. M. Yelland, and J. A. McNabb, again in the running, and three other candidates, Mrs. W. R. Morris, former member of the Board; Herb. McCannan, and Frank H. Dawson, battling for places.

The electors will have a wide range of selection in choosing five Aldermen next Monday, inasmuch as a field of fourteen candidates will be at the barrier.

The list includes four members of the 1927 Council, Ald. Charles H. Ackerman, Ald. George Macdonald, Ald. R. S. Cotton, and Ald. Walter Stocker; an ex-alderman, James Hamilton, and nine other aspirants, none of whom has ever sat in the Council, although several of them have gone through a municipal campaign.

With so many entries the contest for Aldermanic honors should be particularly interesting.

THE COMMUNITY SANTA CLAUS

At the risk of bringing blushes to the cheek of a citizen who, although a military man and therefore an admirer of brass bands, does not believe in taking one with him when engaged on a mission of good cheer and friendly helpfulness, The Examiner begs leave to introduce "Jim" Abraham as Peterborough's Community Santa Claus.

It is possible that we should have said Captain James Abraham, but the fact that the "Jim" slipped into this article automatically as it were gives the best clue as to the kind of a fellow he is.

"Jim" Abraham is the president of the Canadian Legion, the School Attendance Officer, a member of the Board of the Children's Aid Society, and head over heels into many other activities, and wherever he is he works with every ounce of energy he has for the betterment of Peterborough and the happiness of its citizens.

And so because of what he is and because he is as he is, it is perchance only natural that at a time when the happiness and plenty in the majority of the city's homes serves to accentuate the suffering and want in the abiding place of the unfortunate, the role of liaison officer should fall upon the shoulders of "Jim" Abraham.

The work he has done in linking up the charitable organizations of the city and the homes where assistance was badly needed is known perhaps only to the active members of such organizations and to the families to whom Christmas cheer has been extended, and they do not know half the story.

The Examiner suggested some time ago a central committee to act as a clearing house for Christmas relief; as a matter of fact Mr. Abraham has been such a committee in himself with the co-operation of Relief Officer Arthur Metheral, and the responsibility of looking after the large number of families needing assistance this Christmas has been effectively discharged.

"Jim" Abraham will be the most surprised man in Peterborough when he reads this halting tribute to his efforts on behalf of the unfortunate, but The Examiner believes the people should know how much credit is due him for the fact that in many a home where the wolf has been persistently at the door there was food and fuel and things to bring joy to childish hearts this Christmastide.

CHRISTMAS TREE HARVEST.

This year the usual flood of complaints regarding the export of Christmas trees from Canada to the United States has been conspicuous by its absence, the result, doubtless, of more accurate information on an interesting subject. From the sentimental point of view it would certainly be a pity were the supply to be stopped of these slender evergreens that bring such joy to thousands on thousands of children in the homes of the cities of the continent, and only clear evidence of material economic loss could justify prohibition or restriction of the outflow upon the forests and swamps of Canada. It is, therefore, with real satisfaction that we find the Canadian Forestry Association coming to the rescue with the assurance that no real reason is forthcoming why every family should not have a Christmas tree. Last year from six to ten million trees were used in North America, or about one tree to every twenty people. This number looks formidable, yet accepted authorities declare that not only is it not a menace to the future supply of soft woods, but, under proper regulation, may even be benef[illegible]

For example, the [illegible] Association of the United States, in a recent statement, declares that where the trees are cut from dense timber forests to thin the stands, the practice is beneficial to the forests and provides a use for what might otherwise be merely wasted. Certain practices, however, should be discouraged, such as cutting the young trees along the highways, or cutting off the tops of from 20 to 30-year-old trees. The employment of particularly large trees for street decoration is also objectionable. Dr. C. D. Howe, Dean of the Faculty of Forestry in the University of Toronto, and other Canadian authorities, take the same view. Dean Howe remarks that an area of 20,000 acres—just thirty square miles—if set aside and managed for Christmas tree production, would supply the present demand for each year for all time. The average size of the trees sold in New York, the Canada Lumberman states, was six feet. From Frank Newman, forester in charge of the Nursery Station at St. Williams, in Norfolk County, it is learned that white spruce Christmas trees of that size can be grown inside of ten years.

As The Lethbridge, Alberta, Herald points out, too, Christmas trees, to an ever-increasing extent, are coming from farmers' grown-up pastures, swamps and wastelands, many settlers making quite a comfortable little income from this business each year, especially when conveniently situated to a considerable market. In 1925 the revenue derived by Quebec farmers from this source was estimated at $100,000, substantially greater returns being obtained in the Maritimes. Because of the annually increasing demand, the opportunity is now offered in certain sections to plant woodlots and, when the time comes, to practice a thinning-out process each year, thus assuring a steady yearly revenue. The problem thus simmers down to one of proper harvesting, a requirement where the individual and national interests are identical. No prudent farmer would think of destroying what could easily be made a valuable and perpetual addition to his yearly returns. Thus a little thought and care in the selection of Christmas trees will easily remove any cause for alarm and provide infinite happiness for the juvenile participants in Yuletide celebrations.—St. Thomas Times-Journal.

WINTER AIR MAIL SERVICE.

More than average interest attends the opening of the air mail service between the mainland of the southwestern peninsula of Ontario and Pelee Island in Lake Erie. That the proposed service has attracted wide attention was clearly disclosed in the letters and telegrams read at the inauguration ceremony, held in Leamington on Tuesday evening, and dating from such various near and remote points as Long Island, Kansas City, Chicago, Detroit and Montreal, not to speak of Missouri and California. As it happened, the first flight with mail originally would also have been made on Tuesday but for conditions described as almost unprecedented in December. Fog still remains the worst and still unconquered foe of the mariner and the aviator, though the new beam radio may in the end provide the means of its circumvention.

Hitherto experiments in the direction of establishing air mail services in Canada have been mainly attempted in the St. Lawrence River valley, particularly the north shore and the intervening area between that river and the ice-free Atlantic seaports of St. John and Halifax. This was not, however, the pioneer effort, for the service really started in the north, where railways are as yet absent and the topographical and climatic conditions offer formidable difficulties to delivery by courier. Only thereafter did the department essay air mail service in the older and more settled districts. The success that attended the carriage of mails to and from ocean liners in the Lower St. Lawrence encouraged further experimentation.

According to its present program, the department will conduct an air mail carriage service to and from ocean liners arriving at and departing from their winter terminals, thus saving considerable time in the transit from the ports to such business centres as Montreal and Ottawa. A twice-weekly service will be given between Moncton, N. B., to the Magdalen Islands in the Gulf of St. Lawrence. The north shore of the Lower St. Lawrence, heretofore served in winter by means of dog teams, will be covered by a weekly service from Rimouski. This program also includes the Pelee Island arrangement for an air mail service from the mainland.

Not only is this expansion due to a desire to enlarge and accelerate the benefit of the mail service, but it is also concerned with the encouragement of civil aviation in accordance with the policy advocated and followed by the Department of National Defence. Only by providing opportunities for useful employment can the annual crop of trained pilots be induced to stay in the country, for the number of posts available in the forestry survey and kindred branches falls considerably short of the airmen available. As mail airplane pilots, young airmen have a field that carries a strong appeal to Canadian youth and enables them to cultivate qualifications that the Great War revealed them to possess in marked degree.—St. Thomas Times-Journal.

EDITORIAL NOTES AND COMMENT

There are plenty of candidates who are willing to tell the electors of Peterborough how to make a good start in the New Year.

The local municipal election promises to be a fight all along the line, a condition that should result in a splendid vote being polled.

If you want to put an end to a beautiful friendship, start an argument about daylight saving.

Many of the girls nowadays seem to feel that beauty is knee-deep.—Montreal Star.

The coloured street lights have been eclipsed by the warmth of the hues of the Christmas ties.

Do your New Year's voting early, is a slogan that we propose to substitute for the slightly stale "Vote as you like, but vote."

The Christmas season has once more proved the nearest approach to an Old Boys' Re-union that Peterborough is likely to experience for some time.

Fourteen starters in the race for five Aldermanic positions ought to give the political bookmakers some difficulty in deciding upon the respective odds.

If a man's cigar doesn't taste good, he imagines he is sick.—Atchison Globe.

After mature deliberation, most people will agree that the popular end of all strikes is the rear end.—Toronto Telegram.

[illegible] in this country is expensive except hu[illegible] per and cheaper.—Detroit

MURDER CAUSES CONTINENT WIDE SEARCH

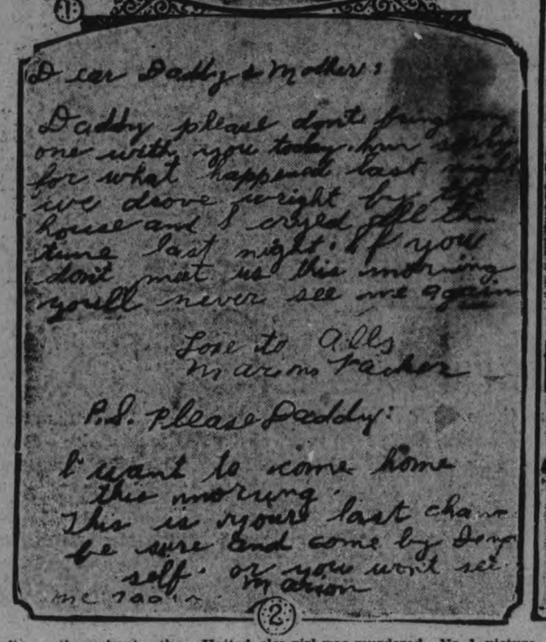

Police throughout the United States are looking for the perpetrator of one of the most ghastly killings in the history of California, in which a little 12-year-old Los Angeles girl was murdered. No. 1, picture above shows from left to right, Marian Parker, the victim, Mrs. M. Parker, her mother, and Marjorie, her sister. No. 2 is a letter sent in the child victim's handwriting to her father and mother, apparently just before the kidnapper made his last appeal for money. No. 3 is a full length picture of the victim. No. 4 shows her father, Perry M. Parker.

CATTLE, GRAIN AND PRODUCE

CHICAGO GRAIN.

CHICAGO, Ills., December 27. — Canadian Press. — The lowest prices yet this season were touched in the corn market on Saturday by the December delivery. Prospective large receipts of corn next week had much to do with rolling values down.

Closing quotations on corn were unsettled, ½ to ¾c net lower; wheat unchanged to ¼c off; lots showing ¼ to ¾c drop, and provisions varying from 7c to 10c decline to a rise of 5c.

Much of the corn expected to reach Chicago in the coming week is reported to be in the nature of shipments from Western and Southern markets to fill previous sales, but indications point also to some increase of consignments from nearby territory. Another bearish influence was the fact that Saturday's deliveries on December contracts here kept mounting up, and finally established a total of 575,000 bushels. On the other hand corn export business Saturday was fairly good, aggregating about 200,000 bushels, chiefly at the Gulf of Mexico. Wars in the corn market put special stress on a statement Saturday from a leading unofficial authority that all basis for general crop shortage assumptions regarding corn has been destroyed, and that expectance the yield as a whole would be of high quality has become a disappointment. It was added that whether or not the latest government crop figures turn out to be unjustified the statistics at present indicate that too much corn appears to be a fact.

Despite corn weakness, wheat prices held steadier than usual. The fact that the Liverpool wheat market was relatively firm had a stabilizing effect and so did word that notwithstanding the holiday conditions export buying of North American wheat to-day was placed at 400,000 bushels. A contrary influence was an unofficial estimate that the total 1927 wheat crop of North America is 75,000,000 bushels larger than last year with a present surplus of 61,000,000 bushels in excess of 1926.

Oats went lower with corn.

Inactivity prevailed in provisions, and the market tended to sag.

PIMPLES BROKE OUT ON FACE

Lasted Nearly a Year. Healed by Cuticura.

"My skin trouble began with pimples breaking out on my face. They gradually grew worse and spread to my body. They were red and itched very much, and when I scratched them it caused more pain. Scratching caused eruptions which disfigured my face. At night I could not sleep on account of the irritation. The trouble lasted nearly a year.

"I read an advertisement for Cuticura Soap and Ointment and sent for a free sample. The sample helped me so I purchased more and in five months I was healed." (Signed) Willie A. Yaremko, 9924-88th Ave., Edmonton, Alta.

Use Cuticura Soap, Ointment and Talcum for daily toilet purposes.

Sample Each Free by Mail. Address: Canadian Depot: "Potterton Ltd., Montreal." Price, Soap 25c. Ointment 25 and 50c. Talcum 25c. Cuticura Shaving Stick 25c.

Stirling News

STIRLING, Dec. 27.— Mr. A. Duncan left last Saturday for his home in Toronto where he will remain for the winter months.

Mrs. Clifford Hatton and children, of Toronto, are visiting her father, Mr. L. Meiklejohn and other friends.

Mr. Thomas Matthews suffered a stroke last Sunday, and is not making as rapid a recovery as his friends would like to see.

Miss Sara Delaney left on Thursday for Detroit, Mich., where she will visit her sisters for a while.

Mr. Allan Meiklejohn, of Queens University is home for the holiday season.

Mr. and Mrs. Edgar Matthews of Consecon are in town for the holidays.

Miss Ida Marshall, who is a teacher in Toronto, has arrived home.

Mr. and Mrs. Clifford Barrager, of Syracuse are visiting at the home of her parents, Mr. and Mrs. T. Matthews.

Mrs. George Wilson and Miss Mollie Vandervoort, of Chicago, are guests of friends in town.

Mr. and Mrs. W. Waller and Mr. F. Fralick will spend the holidays with friends in Oshawa.

Mr. and Mrs. Turner Sine are visiting their daughter, Mrs. Wannamaker, of Oshawa.

Mr. and Mrs. Clinton Hogle, of Trenton, are guests of friends here.

SPRINGVILLE NEWS

SPRINGVILLE, Dec. 27.—Mr. Gordon Bigelow motored to Detroit on Thursday.

Mr. and Mrs. Owen Murray and daughter were the guests on Sunday of Mr. and Mrs. J. Johnston.

Mr. and Mrs. William Whitfield called at the home of Mrs. R. Armstrong on Tuesday, Dec. 20.

Miss Vera Whitfield, R.N., of Providence Hospital, Detroit, motored home with friends, Mr. and Mrs. Hatherly and little daughter, Helen. Miss Whitfield will spend the Christmas season with her father, Mr. Lewis Whitfield, of North Monaghan.

Mr. and Mrs. William Roland and family were the guests on Sunday of Mr. J. Johnston.

Little Bernice Bidgood, of Keene, is spending the holiday season visiting at the homes of her grandparents, Mr. and Mrs. H. Tulley and Mrs. George Bidgood.

Mr. and Mrs. William Whitfield were the guests on Tuesday evening of Rev. A. H. and Mrs. McConnachie.

The many Springville friends of Mrs. George Hewitt (nee Della Bidgood) wish to extend to her their deepest sympathy for the loss of her home by fire, during her visit with her mother, Mrs. G. Bidgood, of Springville.

Miss M. Southam is visiting friends in the North West provinces.

HE INHERITS SAME FARM THREE TIMES.

ANDOVER, Kan., Dec. 24.—There seems to be no way for Rastus Bales of Andover, to get rid of the farm he owns, for he has disposed of it twice and inherited three times. When his father die, the farm was left to Rastus. Shortly afterward it was sold to his brother, who also died and left it to Rastus. Then he deeded the 160-acre place to his four sons. The youngest died, and Rastus, being the nearest heir, got a quarter of it back again.

SHOWER FOR BRIDE.

Miss Eva Green Receives Many Useful Gifts—Stirling News.

STIRLING, Dec. 27.—Tuesday evening a shower was given at the home of Mr. George Green in honor of his daughter, Miss Eva, whose marriage takes place next Saturday. The collection of gifts showed the esteem in which the prospective bride is held. An enjoyable evening ended by the service of a lunch.

The schools closed on Thursday for the Christmas holidays. The teachers from out of town have gone to their respective homes.

Skating on the pond is being enjoyed by many of the young people.

This week many cheese factory meetings have been held. The season's business has been quite satisfactory.

The average price of cheese was nearly 19c in most cases, making the price of milk to patrons over $40.00 per standard of 3060 pounds.

The wrecked C.N.R. station is being repaired. Although greatly handicapped, Agent MacDonnel is handling the increased business of the Christmas season satisfactorily.

The recent sleet and snow storm has made it possible for farmers to do some of their winter hauling and several loads of cord wood appeared on the streets during the past few days.

Life Buried Alive Is Made Possible

NEW YORK, Dec. 17 — It has been learned that medical research experts have worked out a set of principles in recent times by which human life may be sustained indefinitely in a sealed chamber. These medical experimenters have made it possible to be buried alive and still go on living. Dr. Alvan L. Barach has greatly simplified principles developed by Barcroft and Haldane in England during the war and has made the operation of the original oxygen chamber virtually automatic. The idea may be applied to submarines.

COMMANDED S-4

Lieutenant Commander Roy K. Jones, 34, in command of the United States submarine S-4 sunk off Cape Cod during manoeuvres.

Egyptian Scientists Measured World

LENINGRAD, Dec. 27 (Associated Press Cable).—Russian scientists have just completed the study of what is said to be one of the most remarkable Egyptian parchments in history. The parchment has been decoded, after years of painstaking labor, by Professors B. B. Turalieff and Struve—Russia's most celebrated Orientalists—and is said to shed new light on the mathematical studies of the ancient Egyptians, establishing that the problem of measuring the earth's surface, as well as the globe, was solved by the Egyptians in 1800 B.C., whereas the solution of this problem heretofore has been attributed to Archimedes, who lived in the third century, B.C.

The famous collector, B. C. Golenshin, acquired this rare document years ago. It passed through various hands until 1912, when the Moscow Museum of Fine Arts acquired it. In the intervening time Russian scientists have been giving it intensive study.

Chance Spoken Words Made Rheumatic Sufferer Happy

T-R-C's immediately stopped Montreal man's agonizing Rheumatism

How often a word or two changes the entire course of a person's life! Tortured by Rheumatism, Mr. Zuercher, 1477 Desjardins Avenue, Montreal, recollecting what a friend had said, today enjoys perfect health. He writes:

"Suffering from severe rheumatic pains, I happened to remember that a friend recommended T-R-C's. I was doubtful, but purchased a box.

"Shooting pains were so severe in my joints that I could not even bear the bedclothes. Imagine my surprise on being able to walk around the house after taking only two doses. After taking them for a week I was able to work. Am now very well indeed."

Are you a martyr to Rheumatism? Then try T-R-C's, as Mr. Zuercher did. You may be doubtful. So was he—at first. But he persevered and T-R-C's made him well. T-R-C's go to the root of troublesome Rheumatism, Sciatica, Neuralgia, Neuritis, Lumbago—enabling your system to get thoroughly rid of poisons which cause these diseases. No habit-forming drugs. T-R-C's are harmless. A wonderful remedy. 50c and $1 at all druggists. 772

T-R-C's TEMPLETON'S RHEUMATIC CAPSULES

CHRISTMAS CONCERTS

WARSAW SCHOOL

WARSAW, Dec. 27.—A splendid entertainment was given by the pupils of Warsaw school on Thursday. The school was beautifully decorated. The room was crowded, and the little children were simply piled in the seats.

Dr. Munro acted as chairman and little Donald Sharp gave a short address of welcome; then the smaller pupils gave a chorus, "Coming O'er The Hills." Dr. Munro spoke of the spirit of peace and good-will that pervaded the very atmosphere at this season.

Myla Payne recited "A Christmas Wish," then came a pretty pantomime, "Away in a Manger," by six girls, while two little girls sang the story. Joe Watts recited, then a chorus by the larger pupils, "Santa Claus is coming." Irwin Hawthorne recited "Christmas Wants," Mary Tedford and Zilda Crowe recited "Christmas Bells." "A dialogue," "Santa's Boys," by eight little boys who ended by wanting their ma, created much amusement. Harold Choate recited "Santa's Goodness"; a chorus by the pupils, "When The Clock Strikes Twelve"; "Maunda McQuaig recited "I'll Tell You a Story." Iva and May Payne sang "Jolly Old St. Nicholas," Cora Drain, Ivan Clements, Kenyon Choate and Kegham Mouradian had a dialogue, "Painting a Chair." Kenneth McQuaig recited, "When The Paper Doesn't Come." Pupils sang a chorus, "Merry Christmas;" Mr. McCleary told a humorous story and wished all a Merry Christmas. Ivan Watts recited "Christmas." Seven children had an exercise representing the duties of each day of the week, Dorcas Lloyd recited, "The Little Match Girl." The little ones sang "Glad Bells of Christmas," Cora Crowe gave a darkey monologue; Ottie Crowe recited "A Christmas Carol." Five girls recited "Oh, Merry, Merry Christmas;" Percy Drain played the mouth organ and was encored; Aletta McQuaig recited "A Christmas Tree."

The presents were distributed. The teachers provided candies and nuts in pretty boxes or bags for each child, and also provided candies for the little visitors.

All sang the National Anthem, and a most delightful gathering broke up.

TRINITY S.S., MEMEE

The Sunday School room of Trinity United Church was filled to capacity on Thursday evening when the annual Christmas tree and entertainment was presented by the scholars. Rev. E. W. Rowland acted as chairman. A lengthy program was well-given at the close of which Santa Claus arrived and distributed generous bags containing popcorn balls, nuts and candies. T. C. Ivory, who has served in the capacity of Superintendent for many years, was the recipient of a handsome cane from the school.

The following was the program:

Opening Chorus by the School.
Valedictory Address—Lillian Williamson.
Song—Hilda Marshall.
Recitation—May Faulkner.
Recitation—Audrey Baxter.
Recitation—Joy Irwin.
Recitation—Melba Magee.
Recitation—Edgar Fisher.
Recitation—Bert Weir.
Reading—Doris Vaughan.
Recitation—Jack Williamson.
Solo—Jean Laidley.
Recitation—Gladys Wilson.
Recitation—Hazel Richey.
Piano Solo—Lorraine Irwin.
Song—Russell and Arthur Marshal
Recitation—Doreen Mcrecombe.
Recitation—Billy Sanderson.
Recitation—Edna Graham.
Dialogue by three girls—"Everything In Its Place."
Recitation—John Irwin.
Recitation—Dick Vaughan.
Recitation—Helen Shaw.
Recitation—Hazel Wilson.
Solo—Mildred Williamson.
Reading—Lorraine Irwin.
Dialogue by four boys of Mr. Lamb's class.
Recitation—Hugh Rehill.
Recitation—Lloyd Hart.
Recitation—Mildred Fee.
Christmas Stocking—by four girls
Recitation—Valeria Hart.
Recitation—Arthur Weir.
Recitation—Florence Marshall.
Piano Duet—Frances MacPherson and Jean McGinness.
Chorus—"Your Stars."
"Christmas Doings," by four girls.
Chorus by the School.
Violin Solo—Bill Earle.
Recitation—Bill Wild.
Recitation—Mildred Byers.
Recitation—Doreen Rehill.
Solo—Evelyn Morcombe.
Recitation—Fairburn Magee.
Recitation—Tom Peck.
Instrumental—Doreen Rehill.
Dialogue by four girls.
Recitation—Marion Fisher.
Recitation—Bert Shaw.
Song—John Irwin, Lloyd Rowland, Russell Marshall and Archie Pogue.
Recitation—Bert Jones.
Recitation—Frank Fitch.
Chorus—"Old Maids" by Mrs. Lamb's class.
Reading—Almeda Magee.
Recitation—Archie Pogue.
Recitation—Sam Fitch.
Instrumental—Donald Mahood.
Recitation—Willie Weir.
Recitation—Howard Vaughan.
Recitation—Willard Rehill.
Piano Duet—Howard and Doris Vaughan.
Solo—Dick Vaughan.
Arrival of Santa and distribution of gifts.

HE WAS GETTING BY TOO CHEAPLY.

NEW YORK, Dec. 24.—James Moore is, or was, ambitious. He wanted to get rich, and cared little what hardships had to be endured in order to save his money. The other day when he was hailed into court after being found asleep in a subway train, he became indignant and explained his system:

"I always sleep in the subway, because it costs me nothing. I get $35 a week as a mortar mixer; at night I work in a restaurant and get my meals free. I'm going to be rich."

"Well", said the judge to Moore, "it won't cost you a cent to live for the next three months. You'll spend it in the workhouse."

"But neither will I make any money", wailed Moore. Later he was released.

NEW YORK, Dec. 24.—When Edwin Bayha, Brooklyn undertaker, died recently, he left the following will, disposing of approximately $100,000:

"All my earthly goods I have in store,
To my dear wife, I leave for evermore.
I freely give, no limit do I fix.
This is my will, she the executrix."

Lesson No. 2

Question: Why do underweight children need and realize so much benefit from *emulsified cod-liver oil?*

Answer: Because it provides a vitamin-rich food *that nourishes efficiently* and helps thin children put on weight. It's known world-wide as

SCOTT'S EMULSION

WOMEN'S PAGE

PERSONALS

Mrs. Robert Cantwell of New York, and her mother, Mrs. Thomas Philbin, are visiting Mr. and Mrs. R. M. Glover, Charlotte street

• • •

Dr. Romeyne Stevenson has returned from Vancouver, and is spending the holidays with his parents Mr. and Mrs. A. Stevenson, Aylmer St., prior to leaving for New York City, where he has been engaged for one of the hospitals.

• • •

Miss Elda Webber, R. N., of Toronto, is spending the holidays with her parents, Mr. and Mrs. A. Webber, Park street.

• • •

Mr. and Mrs. E. J. Mounstephen of Toronto, and Mr. W. L. Walker, of Grimsby, spent Christmas with Mr. and Mrs. H E. Mounstephen, Weller street.

• • •

Mr. George Lang and Miss Margaret Lang of Toronto are spending the Christmas holidays with their parents on Charlotte street.

• • •

Miss Evelyn Doris, accompanied by her friend Miss Mary O'Brien, of Toronto spent Christmas at the former's home here.

• • •

Mrs. Otto Laderach is spending the holidays with friends in Montreal.

• • •

Mrs. J. Davidson's Sunday School class of girls presented their teacher with a handsome tea tray as a Christmas remembrance from the members the gift being presented by Miss Minnie Parsons, on behalf of the class.

• • •

Under the auspices of the Major Bennett Chapter I.O.D.E., a very successful dance was held last evening at the hall of the Conservatory of Music, attended by over two hundred people. Patronesses were Mesdames R. H. Parsons, A. L. Killaly, J. W. Fraser, T. N. Kelly, J. M. McCulloch, A. S. Couper, Stewart Widdess' Silver Slipper Orchestra provided excellent music for dancing. Among those noticed were: Mr. and Mrs. J. McClelland, the Misses Pulkinghorn, Cottrell, Price, Denne, Caddy, Duffus, Goheen, Robertson, Oke, Thompson, Fraser, Parsons, Morris, Breckridge, Strickland, Eastwood, Moir, Hill, McFarlane, Martin, Dodds, Kelly, Edwards, McCulloch, Mason, Wilson, Beatty, Chambers, Dobbin, Amys, Widdess, Wilgar, Burrell, Stapleton, Whitehouse, Mulholland, Hall, Morphet, Whaley, Nixon, Fowler, McDonald, Nelson Gilman, Killaly. Messrs. Jopling, Johnston, Elliott, Collins, McClellan, Cowan, Patterson, Coulthard, Matthews, J. Thompson, Copping, Amys, Rye, Wilson, J. Hall, Widdess, Donnelly, Storey, Henry, Fleming, Boucher, Fowler, Adair, Kelly, R. Thompson, Bradburn, Mulholland, P. Hall, Hollingsworth, E. Riley, Dr. Breckenridge, Hill, Fraser, Eastwood, Killaly, Robertson, Rogue, Pierdon, Sears, Sauer, Groves, Connolly, Parsons, Sedgwick, Yokome.

• • •

Mr. Mendell Braund of Detroit spent the holiday with his family here.

• • •

Miss Margaret O'Brien, R.N., is spending a few weeks with her sister in Cornwall.

• • •

Miss Florence Gardner of Toronto spent the holiday with her mother, Mrs. Healip.

• • •

Mr. Stanley Westal, Toronto, is visiting his mother, Mrs. Westal, 288 Lansdowne street.

• • •

Miss Irene Leggett, Toronto, spent Christmas with her parents, Mr. and Mrs. Leggett, George street.

• • •

On Sunday afternon the members of the Co-Workers' Bible class of George Street United church presented their teacher, Mrs. A. I. Brown, with a beautiful Parker's Dufold fountain pen engraved with her name. Mrs. Margaret Knox spoke a few words on behalf of the class expressing the deep regard felt by the class for their teacher and her efforts to make the lessons interesting and helpful. They wished at this season of the year when expressions of good feeling are being exchanged on all sides to convey to her some token by which she would know that the class appreciated her, and that through the coming years, when she used her pen, she might remember that the Co-Workers' Bible Class of the George Street United Church loved her and wished her a Merry Christmas. Mrs. J. Spencer made the presentation. Mrs. Brown in a few words thanked the class for their words of appreciation and their gift.

• • •

Mr. and Mrs. E. Morrison of Madoc are spending the Christmas holiday with Mr. and Mrs. Hugh McWha, 249 Roger street.

• • •

Mr. Milton Holland of Toronto is spending the Christmas season with his aunt, Mrs. R. G. Kingan, 208 Aylmer street.

• • •

Mrs. R. G. Kingan entertained a number of friends at a bridge party last evening.

• • •

Mr. J. Ashmore of Windsor is spending the holidays with his parents, in the city.

• • •

Mr. and Mrs. Gordon Grahame of Toronto, spent Christmas with the latter's parents, Mr. and Mrs. T. Grieve, Brock street.

• • •

Mr. and Mrs. E. Carveth and daughter, Miss Enid, of Lambton avenue, Toronto, were guests of Mrs. M. Horsfield, London street, for Christmas.

• • •

Mr. and Mrs. Campbell Jordan of Amherst, N. S., Mr. Donald Jordan, of Montreal, and Miss R. Mahood of Toronto, were guests of Mr. and Mrs. D. Jordan over the Christmas holidays.

• • •

Mr. Sid Rushton of Welland, is spending the holidays with friends in the city.

• • •

Miss Kate Henderson, of Toronto, is the guest of the Misses Foote, Benson Avenue, over the holiday season.

• • •

The many friends in the city of Mrs. Arthur Smith, of Chicago (formerly Miss Belle Fairbairn), will regret to learn of the sudden death last week of her husband, and of her own serious illness.

• • •

Mrs. A. Dickenson, of Montreal, spent Christmas with Mr. and Mrs. George Gibbons, Simcoe Street.

• • •

Mrs. William Allan was the recipient of a surprise Christmas gift in the form of a handsome silver flower basket, presented by the members of the Amos Bible Class, of which she is the teacher, of St. Paul's Presbyterian Church.

• • •

Miss M. Huxley, Fradetta Avenue, is spending the Christmas vacation with friends in Toronto.

• • •

Mr. and Mrs. H. Wood, Edison Avenue, spent Christmas at Sudbury with their daughter and son-in-law, Mr. and Mrs. Hughes.

• • •

Mr. and Mrs. E. W. Cooper, Wescott Street, spent Christmas in Hamilton with Mrs .Cooper's parents.

• • •

Miss Margaret Dunford, of Peterborough Business College, is spending her vacation at her home in Burleigh.

• • •

Mrs. J. E. Todd, Water Street, was called to Toronto on account of the serious illness of her father, Mr. Bickell. Her son, Master Jack Todd, accompanied her.

• • •

Mr. and Mrs. R. A. Cunningham and daughters Winifred and Jean, motored from Hamilton to spend the Christmas holidays with Mr. and Mrs. W. H. Cunningham, 560 Weller Street.

• • •

Mr. and Mrs. Cyril Rathbone are spending the holidays with the latter's parents, Mr. and Mrs. W. H. Cunningham, Weller Street.

• • •

Mrs. Machesney and daughter, Miss Ruth Machesney, of Rochester, are spending the Christmas holidays with the former's sister, Mrs. Fred Delahay, 559 Bethune Street.

• • •

Miss Lottie Leggatt, teacher at Cheddar, Ontario, is spending her holiday with her parents, Mr. and Mrs. W. C. Leggett, George Street.

• • •

Miss Florence Bush, Toronto, is spending her Christmas holidays the guest of Miss Aileen Clarke, Bethune Street.

• • •

Mr. and Mrs. Aubrey Mitchell, of Lakefield, spent Christmas with Mr. and Mrs. M. J. Hallihan, 267 Lake Street.

• • •

Miss Isobel Legrow, Wolfe Island, is spending the holidays with her parents, Mr. and Mrs. Harold Legrow ,Lake Street.

• • •

Mr. Jim Howden, of St. Thomas, spent Christmas with his parents, Mr. and Mrs. W. G. Howden, Bethune Street.

• • •

The Misses Marion and "Ted" Cheverill, of Toronto, are spending their holidays with their parents, Mr. and Mrs. C. H. Cheverill, Stewart Street.

• • •

Mr. and Mrs. A. H. Stratton and their son Jack, spent Christmas at the King Edward Hotel in Toronto.

• • •

Mrs. H. H. Cameron and her son, Mr. Harry Templen, of Toronto, are guests of Dr. and Mrs. G. S. Cameron for the Christmas holidays.

• • •

Mrs. E. T Lush of Wiseton, Saskatchewan, is visiting her sisters, the Misses Foote, Benson avenue.

• • •

Miss M. Clarry, organist and choir leader of Trinity United Church, was presented by the members of the church choir with a Christmas gift in the form of a cut glass candy jar, as a small token of appreciation of her faithful and untiring services.

• • •

On Christmas eve, the employees of the Coughlin Monumental Works, presented Mr. and Mrs. Coughlin with a handsome gift. In acknowledging the present Mr. Coughlin remarked on the pleasure he felt in the feeling of good will which prompted the gift, and on the fact that the majority of his employees had been with him nearly a score of years.

• • •

Mr. and Mrs. G. J. Browne, 631 George street, spent Christmas with the latter's parents, Mr. and Mrs. J. G. Corran, in Lindsay.

• • •

Mr. W. J. Ellis spent Christmas at his home in Lindsay.

• • •

Mr. and Mrs. C. J. Beauclerc spent Christmas with the latter's parents in Lakefield.

• • •

Miss Ethel Melville of Woodstock was the guest over Christmas of Mr. and Mrs. E. B. Clegg, Charlotte Street.

• • •

Miss Hattie Campbell of Toronto spent Christmas with her sister, Mrs. Garrett, at 278 Charlotte Street.

• • •

Mr. and Mrs. Vernon Palmer of Hamilton were guests for the holiday of the latter's mother, Mrs. Richardson, McDonnel Street.

• • •

Mr. Bert Giroux of Oshawa spent Christmas with his parents, Mr. and Mrs. G. H. Giroux, Stewart Street.

• • •

Mrs. N. C. Graham (nee Gladys Watson) of 123 Chesterfield Drive, Rochester, N.Y., is spending the Christmas holidays with her parents, Mr. and Mrs. J. N. Watson, 425 Chambers Street, and will return home after the New Year.

• • •

Miss Nora McDonnell of Toronto returned home today after spending the week-end with her mother, Mrs. M. McDonnell, 201 Stewart Street.

• • •

Mr. Walter Briegel of Montreal West is spending the Christmas holidays with relatives in the city.

• • •

Mr. and Mrs. Gerald Rackham of Toronto spent Christmas with the Misses Rubidge, Stewart Street.

• • •

Miss Doris Clegg of Toronto spent the holidays with her parents, Mr. and Mrs. E. B. Clegg, Charlotte Street.

• • •

A very enjoyable social affair of last night was the celebration, which took place in Hooper's Parlors, of the silver wedding anniversary of the wedding of Mr. and Mrs. Robert French. Thirty-five of the frends of the celebrants were present for a well-served and sumptuous supper, followed by dancing, the party breaking up between eleven and twelve o'clock. Mr. and Mrs. French received a large number of handsome silver gifts, among them a silver platter, in the well and tree pattern, from the Pipe Band. During the repast, a number of brief speeches were made by the chairman, Robert Hendry, and several of the guests, including Inspector James Reid, Messrs. A. Clark, J. Smith, and Wm. Walker, and Miss Elsie Bennett, with whose family Mr. French made his home on his arrival in Canada from the Old Land. Songs were given by Messrs. Jack Smith, R. Hendry, Alex. Milne, and W. Petrie, with accompaniments played by Mr. B. B. Chenhall. Music for dancing was played by Jack Smith. Among those present were Mr. and Mrs. J. Smith, Mr. and Mrs. Wm. Walker, Mr. and Mrs. Alex. Milne, Inspector and Mrs. James Reid ,Mr. and Mrs. T. McArthur, Mr. and Mrs. W. Petrie, Mr. and Mrs. L. Petty, Mr. and Mrs. R. Hendry, Mr. and Mrs. A. Clark, Mrs. Cummings, and Miss Susan Cummings, Messrs. L. Thompson, S. Thompson, R. French, Jr., Miss Jessie French of Detroit, Miss Gardner of Toronto, Mrs. Brown and Miss Brown, Miss Elsie Bennett ,and Mr. and Mrs. M. B. Chenhall.

PAYNE'S DRUGS AND TOILETS

PAYNES

Fountain Pen

Special Gold Point.

$1.25

PARKER'S PENS AND PENCILS
WATERMAN'S PENS AND PENCILS
PARKER'S DESK SETS
$7.00 to $15.00.

REXALL DRUG STORE
OPP. TURNBULL'S
Phone 146. Open Nights
We Deliver.

Evening Examiner Fashion

1704

The Jacket Bolero

An outstanding new youthful Paris fashion for smart occasions. The front plaited skirt is attached to an under-bodice and the back is in one piece. The separate bolero jacket has tucks at the shoulders to add a decorative note. Printed velvet, crepe satin using the reverse side with the lustrous surface for trimming, faille crepe and supple woolens are chic fabrics for this design. No. 1704 is in sizes 16 years, 36, 38, 40 and 42 inches bust. Size 36 requires 4¾ yards 36-inch, or 3½ yards 54-inch material; 3⅛ yards binding; ⅝ yard 36-inch contrasting. Price 25 cents the pattern.

Our Fashion Book, illustrating the newest and most practical styles, will be of interest to every home dressmaker. Price of the book 10 cents the copy.

Pattern Purchase Coupon

Address Fashion Department, Evening Examiner

No..... Street.....

Name .....

Pattern No..... Size.....

Town .....

Province .....

Amount Enclosed .....

Price 25 Cents Each—Coin Preferred

SAINT and SINNER

By ANNE AUSTIN

Faith, busy making an ice box cake as her contribution to Fay's dinner in celebration of Grandpa and Grandma Lane's forty-ninth wedding anniversary, scarcely saw Cherry that Saturday afternoon when her sister dashed home from her matinee engagement with George Pruitt to change for her evening date with Bill Warren. But her one glimpse of her, when Cherry appeared briefly at the kitchen door to be inspected, admired and kissed goodbye, showed her a radiant, breath-takingly beautiful girl.

"Do I look potent?" she cried, twirling on the tip of her golden slipper, her golden chiffon skirt belling out like a ballet dancer's. "I'm just in the mood to get proposed to tonight, old thing!"

"Bill?" Faith laughed, though her heart lunged with fear. Cherry in this mood of reckless excitement was always dangerous—

would be an ideal match, except for one minor flaw—I don't happen to love him. Good-bye, darling. I shan't see you in the morning, if you're going to Fay's early, but I promise to stick a note under your door telling you the glad news if I get engaged. 'Bye, Rhoda! You're going to Fay's too, rren't you?"

"Yes," Rhoda answered without looking up from the bowl of mayonnaise she was whipping.

When Cherry was gone, like a bright comet that had flashed briefly across the dull sky of domesticity, Rhoda looked at Faith with doubt and perplexity in her China-blue eyes.

"Maybe I was all wrong about Nils and Cherry. I thought he was awfully in love with her and he hasn't called her up or anything. Do you suppose she's really going to get engaged tonight?"

"No one," Faith sighed, "can safely predict what Cherry Lane will do, but I should say she meant for that bit of bravado to reach Nils' ears."

"I'll tell him, but I don't understand," Rhoda worried, shaking her golden head. "I'm going to the last performance of the San Remo opera with him tonight."

Faith, knowing Nils' determination to pique Cherry into a keen interest in himself by ignoring her completely after he had proposed to her, could not but admire the blond giant's strength of character in sticking to that determination, but all evening she was tormented with the unreasonable wish that he had been less strong. He was going away on Sunday without seeing Cherry again, and Faith knew her sister well enough to be sure that "out of sight" really meant "out of mind," unless—

She frowned as she aimlessly turned the pages of a magazine which she could not read, what tangible evidence did she have that Cherry was at all in love with Nils Jonson? He had piqued her curiosity, had made her violently angry, and had, in her opinion, grossly insulted her by not making the slightest attempt to win her after having proposed to her.

Suddenly a deeply buried worry struggled to the surface of her mind, made her speak to Bob with strangely passionate intensity:

"Bob, dear, I wish you'd go with us tomorrow! Please, darling! I don't often ask you to do anything for my sake—"

At the last minute Faith abruptly declined Bob's offer to drive her and Rhoda and the baby to her brother's house.

"If you're so terribly busy that you can't take time off to spend a few hours with the family, you're too busy to drive us over and call for us," she told him in the cold, resentful tones that he sometimes, in teasing her, called her "wifely voice." "I can drive the car as well as you. You won't be needing it, I suppose?" she added with un-Faith-like sarcasm.

She purposely delayed her departure until ten o'clock, the hour when Cherry had said that her all-day date was to begin, but Cherry had not appeared, and she had either been asleep or pretended to be when Faith had tip-toed into her room early that morning to get the baby and her clothes. Of course there had been no note telling of her engagement to Bill Warren, though Faith had involuntarily looked for it as soon as her eyes were open.

She found Fay and Aunt Hattie hectically busy in the kitchen of the old Myrtle Street house, which had been so transformed since it had become the home of the James G. Lane, Juniors.

"Reckon Bob's had too much of the Lane family since he got married," Aunt Hattie said, cocking a wise eye at Faith. "You two ain't quarreling, are you?"

"Of course not, Aunt Hattie. He is really awfully busy on plans for the Hemingway country home I was telling you about," Faith answered calmly. "Put Rhoda and me right to work, Fay. That's what we came for. Have Grandpa and Grandma come yet? Did they get Bob's flowers?"

"Junior's gone for them now," Fay answered happily. "Aunt Hattie said they just had a fit over the roses Bob sent. I'm awfully sorry he couldn't come. Would you mind looking at the leg of lamb, Faith? The odor and the heat sort of make me dizzy," she added self-consciously.

"Oh!" Faith arched her brows significantly. "Really? I'm awfully glad for you, honey. Is—is Junior pleased?" She mustn't let Aunt Hattie or Fay see that she was envious—

"Oh, Junior!" Fay laughed, color flooding her commonplace, pretty little face. "You'd think he was the only prospective father in the world, to see him strut! But he's so adorable! I sometimes think I'm really the luckiest girl in the world! There never was a sweeter husband than Junior, the business is doing so marvelously well, we're alone—not that I minded having Father Lane, of course, but—and we're going to have a baby."

Junior's noisy, boisterous return with the excited old couple saved Faith the necessity of a reply, and after that there was little time or opportunity for feminine confidences. Grandma and Grandpa Lane had to be kissed and fussed over and listened to; dinner had to be finished in a whirl, with too many cooks, as Aunt Hattie said, spoiling the broth—

In the midst of the hubbub Fay called Faith aside and whispered worriedly: "I meant to ask you to bring your carving set and dessert spoons. I don't know what I'm going to do without them—Oh would you, Faith? You're sure you don't mind? Junior could go—Well, but take Bob a basket of the dinner, won't you? There's so much—"

(To be continued.)

(Copyright, 1927, NEA Service, Inc.)

CHRISTMAS EVE AT OUR HOUSE.

(By FLORENCE SCHELL, Stayner, Ont.)

When it's Christmas Eve at our house,
Wif stockin's in a row,
I go to bed 'n' shut my eyes—
'Cause Santy comes, you know.
He's such a shy old man, Dad says,
He wants my eyes shut tight,
I must not peek—not even once,
'Til Santy's out of sight.
You 'ist know how a fellow feels,
When Santy's down below,
A-fillin' up your stockin's
From top to very toe.
I told my Dad the other night
I hoped I'd get a train,
'N' he 'ist winked 'n' looked at maw
'N' said—"Get busy, Jane!"
I don't know what he meant, unless
That she would write a line
'N' send to Santy Claus herself—
Ol' Wouldn't that be fine!
'Cause Daddy does what Mama says,
'N' Santy'd do the same.
'N'en he wouldn't make a 'stake
'N' leave a top or game.
It's only little boys who play
Wif teddy bear 'n' doll,
'Cause I'm a great, big, big boy now,
They won't do me 't all!
When it's Christmas Eve, at our house,
It's as 'citin' as can be!
'Cause Santy comes that night, you know,
'Ist to goodest boys likejme.

MIRIAM GREEN ELLIS JOINS FAMILY HERALD STAFF.

Announcement has just been made that Miriam Green Ellis, Dominion-wide authority on agriculture, has joined the staff of the Family Herald and Weekly Star of Montreal. As a brilliant writer and a student of conditions as they affect the farmer, Mrs. Ellis is too well known to require introduction here. Articles from her pen have appeared in all of the great journals in the world of agriculture, and readers of the Family Herald and Weekly Star for whom she will now write exclusively, are to be congratulated on having her services for their enjoyment and instruction. This appointment is in line with the policy laid down for the coming year by the publishers of the Family Herald of a paper more entertaining and broader in scope than ever before.

Booth Tarkington predicts that the skirt will disappear within fifty years. What an optimist Mr. Tarkington is!

DRESS

By MARY MARSHALL

The slip-over raincoat may be seen in white rubberized crepe with green leather collar. The buttons and hat are also of green.

The slipover raincoat is the last word in rainy weather apparel. The slight advantage that it offers in the way of security against rain may be offset by the added inconvenience of putting it on and off. But it is smart, and to be smartly dressed in rainy weather is the ambition of every up-to-date woman nowadays.

Rainy days are not half so gloomy as they used to be, and many women who wear rather dark neutral tones on bright days invariably wear bright colors when it rains. I was on the campus of one of the famous women's colleges on a rainy afternoon a few days ago. A distinguished novelist was to speak in the chapel and apparently every girl in the college was going. And such a lovely vision of color I believe I never saw. There were a bevy of the yellow slickers, so popular a few years ago, but most of the girls wore colored raincoats—reds, violets, greens, blues—which were reflected in splotches of limpid color on the wet pavements. The umbrellas were as colorful as the raincoats.

Small wonder that rain doesn't keep young women at home nowadays, when rainy-day clothes are so lovely

There has been some talk of return of the slender long umbrella—but in this country at least, and especially among the younger women, the short rather stubby umbrella persists in favor.

The rather flat umbrella suggesting the Japanese parasol may not shed the rain quite so satisfactorily as the more curving sort, but it is decidedly picturesque and very popular. And in the estimation of the young girl of today the right sort of umbrella is a consideration of great importance.

Who Wrote This?

(Copyright, 1927, McClure Syndicate.)

1. "The saints will aid if men will call,
For the blue sky bends over all."
2. "With thee conversing I forget all time;
All seasons and their change, all please alike."
3. "He that commends me to mine own content
Commends me to the thing I cannot get."
4. "Man is a noble animal, splendid in ashes and pompous in the grave."
5. "They had best not stir the rice, though it sticks to the pot."
6. "Religion, blushing, veils her sacred fires,
And unawares morality expires."
7. "Go forth and preach impostures to the world,
But give them truth to build on."
8. "Hail! Gentle dawn! Mild blushing goddess, hail!"

Answers to to-day's questions.

1, S. T. Coleridge; 2, John Milton; 3, Shakespeare; 4, Sir Thomas Browne; 5, Cervantes; 6, Alexander Pope; 7, Dante; 8, William Somerville.

OFFICERS ELECTED.

Marmora Lodge A. F. and A.M. 222 Hold Election For Year 1928.

MARMORA, Dec. 27.—On Monday evening of last week Marmora Lodge, A. F. and A. M., No. 222, elected its officers for 1928.

The chief officers are as follows: Immediate Past Master, Wor. Bro. A. Yates; Worshipful Master, Bro. Perry; Senior Warden, Chaplin; Junior Warden, Secretary, Wor. Bro. D. Bell; Treasurer, Bro. T. R. Chaplain, Bro. Rev. C. J. Beckley.

An unofficial visit was paid to the Lodge by Right Worshipful Bro. R. B. Dargavel, Deputy Grandmaster of the Grand Lodge of Canada in the Province of Ontario. Besides delivering a splendid address, he presented Wor. Bros. T. R. Wells and C. H. Buskard with Past Masters' jewels.

Deloro orchestra, whose members belong to the craft, gave pleasing selections. Quite a number of visiting brethren were in attendance.

The world's largest man in recent years was Miles Darden, who lived in South Carolina from 1789 to 1857. He was 7 feet 6 inches tall and weighed nearly 1000 pounds. He lived a quiet, uneventful life, refusing circus offers.

After a Movie Show, Use Murine

If the Movies Strain your Eyes, use Murine after the show. It is Soothing and Refreshing to Tired Eyes. Try it and see!

The Better Things in Life

HOME!

There is magic in that word "Home" which never can be forgotten.

Did you ever stop to think how few homes would be secured unless *someone* saved money?

We invite your Savings Account and will arrange to accept deposits by mail when required.

The BANK OF NOVA SCOTIA

ESTABLISHED 1832

Capital $10,000,000 Reserve $19,500,000

Resources $245,000,000

2015

Lyrics Of Life

(By Douglas Malloch.)

CHANCE.

We plot and plan, design and dream,
For many a man has many a scheme,
And many a vision many a woman,
We regulate the future years,
Forgetting, as each dawn appears,
That men and women are only human.
And then we meet some speeder riding,
Visions and plans and dreams deciding.
So many a far mer counts the yield
Even before he sows the field,
Measures the wheat and weighs the clover;
Yes, here he'll put the corn away,
And here aloft will store the hay,
And here the fruit when summer's over.
He counts the lambs within the fold,
And counts too long, and catches cold.

We dream, design, and plan, and plot.
And this we'll have, and this we'll not.
And here we stand, and there we wander.
We answer everything we ask,
Whether it be a truth, a task,
Or some to-morrow that we ponder.
And then we meet a maid on Monday
We hadn't heard about on Sunday.

(Copyright 1927, Douglas Malloch.)

HERE'S TO YOUR HEALTH

BY DR. FRANK McCOY

"The Fast Way to Health"

© 1926 McCOY HEALTH SERVICE - LOS ANGELES - CAL.

SAVING THE TONSILS

Every effect is a cause, and every cause is likewise an effect. Diseased tonsils may cause a variety of symptoms and disorders in the body, but the "sick" tonsils are, themselves, an effect of causes which can be easily ascertained.

Removing the tonsils is a dangerous operation and is never justified, in view of the fact that enlarged, diseased, or pussy tonsils can always be cured through removing the causes, which are mostly due to dietetic errors.

The tonsils are composed of lymphoid tissues and contain arteries, veins, lymphatics and nerves the same as other glands and tissues of the body. They grow because of a supply of blood, and enlarge because the lymphatics are able to carry away waste products which a toxic blood stream deposits.

Clean up the blood stream, stimulate the lymphatic circulation, and the tonsils will function normally and regain their proper size. To cut out the tonsils because some of the crypts contain pus is about as sensible as to remove one's head because of a nasal catarrh.

The one who at any age has swollen tonsils may consider the causes to be: Overeating, the use of too many carbohydrates and hydro-carbons, bad food combinations, neglected moth hygiene, constipation, and general auto-intoxication.

In bringing about a cure of diseased tonsils after they have already become enlarged or pussy, one's food supply must be cut down to the minimum, using only fresh fruits, leafy vegetables, and a small amount of meat and eggs for protein. Increased physical culture exercises will assist the body in increasing the circulation and hurrying along the processes of a cure. Local treatments are seldom necessary, especially with children, but the ultraviolet ray treatment will help in reducing the [illegible] of the adult tonsils.

[illegible] a complete cure is effected.

I have a special fasting and diet schedule which I will be glad to send to any of my readers who are anxious to cure themselves of any kind of tonsillar derangement. When you write, just ask for the article called "SAVE THE TONSILS." Over ohe hundred thousand of these have been distributed already, and thousands have written to me telling of their cures.

Questions and Answers.

Question: A. H. B. writes: "Several years ago in cranking my car I had a sudden "crick" in the last joint of the back which caused a miserable pain at the time and more or less ever since. It is in the back, extends down the front of the right leg and mainly in the hip joint. Is worse at night and early morning, but wears off thru the day. Am past sixty."

Answer: You probably strained your back enough to either displace one of the vertebrae or move the sacro-iliac out of position. As several years have elapsed since the injury, it will no doubt take a long time to bring about a cure. The best treatment is with osteopath or chiropractic treatments, and the use of hot applications to your back. Most practitioners using manipulative therapeutics have electrical appliances or therapeutic lights which will produce better effects in the treatment of your back than any form of heat that you can use in your own home. Until such treatment is started, have some member of your family apply hot compresses to your back once or twice daily for ten or fifteen minutes with several changes of hot towels.

Question: Aldina asks: "What is 'lemon milk' and how is it prepared?"

Answer: Lemon milk is a kind of sour milk or substitute for buttermilk and is made by mixing the juice of one or more lemons with a pint of sweet milk and shaking vigorously together. Lemon milk is very easily digested, and may be taken by anyone. It should, however, be used as a meal itself or taken the same way as a milk diet, that is, a glassful every hour.

OLD MASTERS

Sinners, wrung with true repentance,
Doomed, for guilt, to endless pains,
Justice now revokes the sentence,
Mercy calls you—break your chains;
Come and worship:
Worship Christ, the new-born King.

James Montgomery: From Good Tidings of Great Joy to All People.

CANNIBALS IN U.S.

LINCOLN, Neb., Dec. 27.—Anthropologists examining the fossilized remains of a civilization believed to be about 4,000,000 years old believe that men who lived on this continent at that time were cannibals. On Harold Cook's fossil bed ranch in western Nebraska have been found macerated human bones, indicating that many an unlucky cave-man furnished the piece de resistance of feasts.

READ THE WANT ADS.

A Great Clearance Of COATS AT HALF-PRICE

Every Coat in stock, and there are several splendid values. Coats of all colours, styles and sizes. Coats worth regularly $19.50 to $150.00. All marked at exactly

Half-Price

Lovely Coats of Marvella or other imported pile fabrics, trimmed with Canadian sable.

Half-Price

Several pretty Velour Coats, lined and interlined, and trimmed with suitable furs in various shadings, at

Half-Price

Serviceable Fur-trimmed Tweed Coats for motoring, sports and general hard wear. They are good looking, good in wear, and all at

Half-Price

Coats for smart dress wear, Coats for general service, and garments for hard knock-about wear. All colours and many styles, at

Half-Price

WEDNESDAY

All Wool Flannels
IN 54-INCH WIDTHS

Flannels for Children's Dresses, Middies, Bloomers, Women's Dresses—in Red, Navy Blue, Grey, Rose, Green, Alice Blue, Sand, Brown, etc. Worth $1.50 the Yard. And selling specially at **98c**

Fine Wool Santoy
DYED IN ALL COLORS.

An All-Wool Cloth that wears, washes, and keeps its color. It is 38 inches wide, and comes in all the best shades—a range including Rosewood, Black, Navy Blue, Sand, etc. Specially priced for Wednesday— **98c**

Another Bargain in Silk and Wool Hose — 69c
ALL SIZES AND COLOR S IN REGULAR 98c HOSE.

Some in plain colorings, others with Plaids and Checks in contrasting shades, in Fawn, Grey, Sand, Peach, Nude, Coating, etc. A few Seconds—mostly Perfect qualities—

Knitted Winter Vests
Of thick, Cream-colored Cotton, made in short-sleeved style, in standard, large, and in extra large sizes. Price, each— **69c**

Warm Winter Bloomers
Well made, good fitting garments, in Sand, Mauve, Cream, Pink, and in the standard, large, and extra large sizes. Per Pair— **69c**

Heavy Striped Fl'ette
IN ALL COLORS.

A good, warm, English-made Flannelette, which comes in a variety of the best patterns and colors ..... **29c** Yard wide .....

Serviceable Flannelettes
IN BOTH WHITE AND STRIPED

These are 27-inch Cloths. They are here in good quality for all general wear. The striped Cloths are in many colorings . Per Yard **12½c**

Flannelette Blankets
IN GREY ONLY

Warm, thick Flannelette Blankets for the cold wieather. They are here in the usual Double Bed size ,and with Blue and Pink striped ends. Per Pair **$1.98**

RICHARD HALL LIMITED

District Markets

Prevailing prices in towns and villages in The Examiner's territory at the end of the week.

AT WARSAW.

WARSAW, Dec. 27. — Beef, sirloin, 35c; round 25c; roast 17-20c; stew 15c; pork 18-25c; breakfast bacon 30c; butter creamery 42c; dairy 37c; eggs fresh 52c; chickens 20-25c; stewing fowl 17c; potatoes 30c peck; $1.70 bag.

Cattle selects 8c lb; common butchers 5½-7c

Oats 50c bush; wheat winter $1.15, spring $1.10 bush; barley 70c bush; buckwheat 75c bush.

Geese 20-25c lb; turkeys 40-45c lb.

AT MARMORA.

MARMORA December 27. — Beef, sirloin, 30c, round 25c; roast 15 and 18c; stew 15c; pork 20 and 22c; lamb 15, 25 and 35c; breakfast bacon 35c; butter creamery 45c; dairy 40c; eggs, fresh, 60c; storage 50c; chickens 25 and 28c; stewing fowl, 22c; potatoes 35c peck; $2 a bag

Oats 60c bush; hay $10 and $12. Turkey 45c lb; goose 30c lb.

AT ENNISMORE.

ENNISMORE, December 27. —Butter creamery 43c; dairy 40c; eggs, fresh 60c; chickens 28c; potatoes $1.75 bag.

Cattle, selects, 7c; common butchers 5c; hogs, live thick smooth $7.75; select graded $8.25; dressed head on, $11 cwt; head off $12 cwt.

Oats, 55c bush; wheat $1.25 bush; barley 70c bush; hay $12 ton.

AT HAVELOCK.

HAVELOCK, Dec. 27.—Following are the week-end retail market prices:

Beef, sirloin, 25c; round, 25c; roast 17-20c; stew, 15c; veal, 20-25c; pork, 20-22c; lamb, 20-25c; breakfast bacon, 38c; butter, creamery, 45c; dairy, 40c; eggs, fresh, 53-55c; storage 50c; chickens, 25c; stewing fowl, 25c; potatoes, 30c peck; $1.50 a bag; ducks, 28c lb.; turkeys, 45c lb.; geese, 25c lb.

Live stock and grain prices are: — Cattle, selects, 10-12c lb.; common butchers, 8-10c; hogs, live, thick smooth, $7.75 cwt.; select graded, $8.25 cwt.; dressed, head on, $12 cwt.; head off, $13 cwt.; lambs, 11-12c lb.; veal calves, 10-13c lb.

Oats, 60c bushel; wheat, $1.25 a bushel; barley, 80c bushel; hay, $12 a ton.

MUNICIPAL NOMINATIONS

(Continued from Page 1)

man on motion by W. T. Curtis and E. J. Leeson, and all the nominated candidates were called upon to address the gathering.

Mr. Lancaster expressed the hope that the proceedings would be conducted in the spirit of the Christmas season and extended the season's greetings to the audience with the wish that the New Year would be a prosperous one for the village of Havelock. He drew attention to the statement of assets and liabilities contained in the financial statement for the village for 1927, which shows that the cash assets exceed the liabilities by the magnificent sum of over $5,000.00. The debenture debt of the village was also very small, he said. Reeve W. T. Curtis was the first speaker called.

Mr. Curtis said in opening his address: "I am glad to greet you all again and have you present at this annual nomination meeting. I am sorry that it came on a holiday evening as that no doubt accounts for the small attendance.

"I think the financial statement for 1927 is a particularly good one. I am satisfied with it and think you, as ratepayers, ought to be, too. Taking into consideration two school levies amounting to $600.00, which do not appear in the assets the surplus is increased to $5,600.00, the largest surplus we have ever had. Some people said that the $3,000.00 which had been rebated to the village by the Hydro Commission would account for a large portion of the surplus, but after deducting this amount received from the Hydro the surplus would still be the largest the village had ever had."

In speaking on the new drainage system Mr. Curtis said that some had condemned it but he was glad to say the numbers were few for those in touch with municipal matters had been dreading an epidemic for years and those who know the condition the ditch was in and look into the present condition will say it was the best expenditure the council has ever made.

Mr. Curtis next dealt with the county road system, pointing out that all the new road work done in the county this last two years had been done in Belmont. In closing, Mr. Curtis said that he had told the ratepayers that he did not intend to seek re-election again, as he had had eighteen years in municipal work and was a little tired, but matters had changed since then, and the paving question has come up in the meantime. He thought with seven or eight years' experience in the county council, he would be in a better position to serve the ratepayers than a new man. With the surplus and careful management the rate next year can be lowered two or three mills and still pay the town's share of paving the streets.

"If we have an election I hope and expect you," he said, "to all come out and give me your support."

R. Sanderson

R. Sanderson, the second nominee for the office of reeve was next called.

Mr. Sanderson said he had been nominated for the reeveship on several occasions before but he had always withdrawn for reasons of his own. This year he had been approached by a number of ratepayers requesting him to allow his name to go before the electors, and possibly some would say that there was no use in his entering the contest when the council had such a large surplus. In looking over the financial statement he said he found that they had not spent much money and therefore there was no reason why there should not be a big surplus, as all the material bought for the streets cost a little vore $300. Taking into consideration the $2,000 rebated to the town from the Hydro, the reduction in the debenture, county and street lighting rates the council had a good chance to make a good showing.

In speaking on the drainage system Mr. Sanderson said he had opposed the by-law and he thought he was right at the time. No man who is sick and out of work is going to make many improvements and he considered Havelock was sick at the time. Property could not be disposed of at its real value and when the town had gone thirty-five or forty years with it when the town was prosperous he said he thought the village could go a few more. However, it has passed and he hoped it will be a success. He criticized Reeve Curtis for taking too much credit for the drainage system , pointing out that he was away when the fight for the by-law was on and that he was not at the special meeting of the county council when the request was made for the grant for pavement purposes.

"If there is an election I am a candidate for the reeveship and I want your support. I have served you on the council and I believe I can serve you as reeve," he concluded.

F. Haig.

F. Haig asked for the support of the ratepayers again this year. He thought the council had done well last year and he had been in favor of the ditch all the way through.

E. J. Leeson.

E. J. Leeson said he had served the village to the best of his ability during 1927 and he thought the business of the town was in good condition. He had been in favor of the drain as every member of council was and he thought it would workout to the satisfaction of everybody. The rate had been reduced four mills, between $1,500 and $1,600. had been spent on the streets and there was a good surplus left. He also had every reason to believe that the village would get paved streets in 1928.

H. Gordon.

H. Gordon said he had given his best attention to the business of the village during the year drawing to a close. He also had been in favor of the drainage system and $1,000 had been saved by making the tile in the village. If there was an election his name would again be before the electors and he asked their support.

C. H. Brewster.

C. H. Brewster re-elected by acclamation for two years on the Hydro Commission, was asked to give an account of the work done by the local commission. As far as he was concerned he said he had done everything he had had a chance to do, as the Hydro was a peculiar institution, as all one had to do was to do as he was told and if he did that he is doing well. He said he did not want the office and had he had been about two minutes late in getting to the meeting he would not have been re-elected. He concluded by thanking the electors for past favors and wishing all the compliments of the season.

None of the nominees for school board was present.

Contest in Manvers.

BETHANY, December 27. — A contest seems likely in Manvers with more nominated for each office than there are seats.

Those proposed are:

For Reeve: F. S. Gray, Bert Richardson.

For Deputy Reeve: W. A. Corbett, John R. Burns.

For Councillors: Alex. Potts, O. H. McGill, Charles McNeil, L. H. Staples, J. A. Youngman.

Many Named in Douro.

DOURO, Dec. 27. — A contest seems assured here with two in the field for reeve and six for councillors, as follows:

Reeve: John Leahy, Arthur Carveth, Martin Coughlin (withdrew.)

Councillors: Arthur Carveth, John A. Crow, John D. O'Shea, Thomas Fitzgerald, George Bolton, Austin Allen.

Belmont and Methuen.

HAVELOCK, Dec. 27. — Nominations for the townships of Belmont and Methuen were held in Belmont town hall on Monday afternoon December 26th, and resulted as follows:

Reeve: F. Breckenridge, W. E. Griffith.

Council: N. Whitney, E. Spencer, C Barrons, G. Sanders, C F. Steenburgh, M. Petherick, A. C. Buchanan, W Burdy.

Mr. Purdy resigned.

Stirling Reeve Unopposed

STIRLING, Dec. 27.—The annual municipal meeting was held on Monday afternoon in the old Town Hall. There was a good attendance of ratepayers anxious to hear how their money had been expended during 1927.

The first hour of the time was spent in nominating men to rule the destiny of the village for 1928, with the following result:

Thomas Montgomery was nominated for reeve, and as there were no other candidate for the office, Mr. Montgomery, who was the efficient reeve during 1927, will be at the head of the 1928 council.

The following were nominated for seats on the council board for 1928: Jetty Thompson, Samuel Hatton, Lindsay Meiklejohn, and W. H. Patterson, who were members of the 1927 Council; also the following new men: Wilson Harlow, E. Sandercock, Delbert Utman, and J. E. O'Donnell, all of whom retired except Mr. O'Donnell. A lively time followed when the councillors were called upon to give an account of their past year's doings, which has been no sinecure on account of the planning and building of the new municipal building, as well as carrying on the ordinary work of a municipal council. The financial statement as presented at the meeting showed the corporation to be safe in that respect, the debenture debt being $20,219.96 and the permanent assets $100,631.37.

The nomination for school trustees to fill the place of those whose time of service had expired also took place at the meeting. Messrs. J. S. Morton, Dr. C. F. Walt, and H. C. Martin were re-elected to fill the positions for the next two years.

NAVY DIRIGIBLE

(Continued from page one.)

by the Canadian government station on Sable Island, no word has been received from the Dawn since she passed over the French Cable Company's relay station at Orleans, on Cape Cod, approximately 70 miles southeast of here, at 7:25 p.m., Friday evening.

The Sable Island message, relayed early yesterday to C. H. Harvey, Canadian Marine and Fisheries Department agent at Halifax, N.S., merely said:

"At 9:45 p.m., Eastern Standard Time (Sunday) heard airship Dawn saying something had gone wrong, but could not get her owing to storm interference. At 10:45 p.m. heard nothing from her. Particulars of signals: Interrupted Continuous Wave, 625 meter wavelength, call sign WMU."

The Dawn's call letters are WMU and the "Interrupted Continuous Wave" described in the message identified the signals as being produced on the plane's emergency set, which has a range of 25 to 50 miles.

Spasmodic Croup

Often checked with one application of Vicks. Just rub on throat and chest

VICKS VAPORUB

OVER 17 MILLION JARS USED YEARLY

WEDDING BELLS

KENNEDY—McCAW.

NORWOOD, Dec. 27.—The marriage took place on Christmas Eve, at the Manse, Norwood, of Verna Rowdella McCaw, daughter of Mr. and Mrs. Robert McCaw of Coe Hill, Ont., to Mr. Charles Ralph Kennedy, of Peterboro, son of Mr. and Mrs. C. Kennedy of Athens.

The Rev. George Aitken, B.A., of Norwood, officiated. The bride, who was in blue georgette, was attended by her cousin, Miss Viola Rusaw, of Norwood, while the groom was attended by Mr. Ernest Colby, of Norwood.

The young couple will make their home in Peterboro.

OBITUARY

MRS. A. HENRY

EAST EMILY, Dec. 27.—The death of the late Mrs. A. Henry took place at her late residence in East Emily on Saturday afternoon, after a lingering illness, through which Mrs. Henry bore her suffering with great Christian patience.

The funeral took place on Monday afternoon from the family residence to Cavan cemetery. Left to mourn the loss of a loving mother are two daughters and one son. Mrs. E. Finley, of Swift Current, Saskatchewan, Mrs. H Parker, of East Emily and Elmer, at home. Mr. Henry predeceased her a few years ago.

The Rev. Mr. Wier, of Omemee conducted the service both at the house and grave side.

The bearers were Fred Magee, Walter Magee, George Deyell, William Fife, A. Finley and E. Storey.

NORWOOD NEWS

NORWOOD, Dec. 27.—Mr. and Mrs Maitland Grover are spending a few days in Montreal.

Miss Barbara Foote, who is attending University at Toronto, is home for the holiday.

Mr. Oliver Riseborough, of Detroit is visiting his parents.

Mr. Lorne Beckett has gone to Berea Ohio, to spend the holiday with friends

Miss Lois Cuffe, who is attending Toronto Conservatory of Music, is visiting her parents, Mr. and Mrs E. P. Cuffe.

Mrs. Alex. Mathison, of Havelock was in the village on Wednesday.

Mr. Andrew Scott, of Vancouver arrived in the village on Wednesday on a visit to relatives and friends. Mr Scott is a former Norwood resident.

Rev. Brown, of Toronto, was in the village, calling on friends during the week.

Miss Laura Clark, of Toronto, is visiting her parents.

Mrs. Assender has gone to Toronto to spend the holiday with her son.

Mr. T. J. Morrison is visiting his daughter, Mrs. Varcoe at Roseneath.

Mr. Raymond Scott and Mr. Davie Brown, who are attending Toronto University, are visiting their parents.

Miss Greta Clark, of Toronto, is visiting her sister, Mrs. Franklin Webster.

Miss T. Robson, of the Public School staff, Toronto, is spending the holiday with her mother, Mrs. E. Robson.

Mr. N. C. Porter spent a few days in Peterborough recently, visiting his parents.

DON'T LIKE NAME.

PHILADELPHIA, Dec. 24.—The veterinary, ashamed of being called a "vet" or a "horse doctor" has decided to change his name. The specialists declare that they are in demand as farm managers, research workers and other activities and would rather be called "Doctors of Animal Pathology", "Doctors of Animal Industry", or "Animal Engineers."

District Churches

GILMOUR MEMORIAL

The song of the angels on the first Christmas Day, "Glory to God in the highest and on earth peace and goodwill toward men" was the text from which Rev. W. S. Edgar preached the yuletide sermon on Sunday morning at Gilmour Memorial Church.

"This is part of the wondrous song sung by the angels on the plains of Bethlehem so long ago, on that memorable night when the Christ Child was born.

"The humble shepherds were the only human beings who heard the angels sing this Christmas lyric. Angels! How the word revives memories that bless and burn. Angels! Messengers of almighty God, visitants from a higher world, where there is a better order of society than this world of sin and death. Angels! God's messengers of mercy, His personal representatives who go anywhere, any time, under any conditions to do their Master's will and fulfil His divine purposes.

"Once more Christmas is here with its gladness, its charm, its tender associations. The Christian calendar — would be infinitely poorer without this joyous festival, for it softens the heart of the hardest men and for a day we have a semblance of the Kingdom of God on earth. The most selfish and unlikely people pack up parcels and write letters of goodwill—which seems to show that none of God's creatures is wholly vile. There is a spark of Good even in the worst of men and the Christmas season brings this Good to the surface. It does even worldly people good to remember the birth of the little Child who changed the course of the world's history.

"Christ's influence in the world today is even more dominating than gains a greater hold as the years go by. What we Christians are doing is to seek to bring about a perpetual Christmas, a Christmas which lasts all the year round instead of only a day of goodwill and sweet charity in each year. We desire three hundred and sixty-five such days of this spirit of gladness and goodwill in the course of the twelve months.

"Glory to God in the highest;" then it comes down to us here—"On earth peace and goodwill towards men." Thus it speaks of Christ as the Peace-bringer.

"He brings Peace to the human soul. To this fact many of you present can testify. Most of us can look back to a time inour experience when we had no peace with reference to the concerns of the soul, and the things of eternity. We often thought about these things, but everything regarding them was dark and hazy. Consequently we had no peace in our soul, no settled calm in our spirit. But whenever we opened our hearts to Jesus Christ and submitted to His will, the peace of God that passeth all understanding filled our souls. The peace that Jesus gives, not only fits for death, but also fits for life; it enables us to live peaceably with all men. When we have the peace of God in our hearts we can bear with the sins and follies of men without losing control of ourselves. The peace that the believer in Christ enjoys comes from a sense of pardon. He knows that the guilt of his sin has been taken away and therefore the future holds no terrors for him.

"Christ will ultimately be the Peace Bringer to the whole world. The world's hope of peace is in Him who had power to say to a single sinful soul, "God in peace; thy sins are forgiven thee." The Lord of the world in man is Lord of the world of man. The angels were right in proclaiming peace on earth as the result of the advent of our Lord. Christianity, which renews the individual heart is the only power that promises any renewal and pacification of society. The reformation of all outward evils and abuses must be the result of a genuine redemption and regeneration of humanity by the power of the living Christ. One who expects the petition of the Lord's prayer to be answered, and who believes that Christianity is yet to develop new powers and win larger dominions to triumph completely on the earth can easily hold the doctrine of a coming day of peace. Shall we, whose Lord is at the right hand of God in power and glory, fail in this faith, when the prophets rejoiced in that day long before the Messiah appeared, when the angels anticipated it, while the Savior was yet in swaddling clothes and when the early disciples could discern its dawning through the darkness of their troubled age?

"Christianity has already created wonderful results. It has greatly mitigated the barbarities of warfare. It has stirred up a powerful public sentiment which hates, condemns and sets its face against war. It is rapidly undermining all systems of irresponsible government that empower a few men to plunge the nations into the welter of destruction. The kingdoms of this world are destined to become the Kingdom of our God and His Christ, not in the sense that they will be consolidated into one kingdom but rather in the sense that they will be pervaded and possessed of the Spirit of Christ; so that however diverse their forms of government may be, each and all of them shall be administered in accordance with Christian principles and peace will possess the earth just in the degree in which the religion of Christ shall become thus known and honored among the nations."

ELECTED PRESIDENT

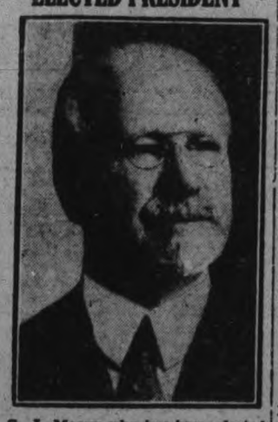

S. J. Moore, who has been elected president of the Bank of Nova Scotia.

THE MARKETS.

Mine Market Active With Trend Upward

TORONTO, Dec. 27 (Canadian Press)—Prices on the Standard Stock Exchange today tended upward following the holiday. Trading was brisk and the total of sales was 673,609. Some sharp advances were registered. Kirkland Lake gained ten point, closing at 267 and Beaver scored an advance of twelve to 221. Among the unlisted issues, Adam was the feature. It advanced forty points to a high at 430, but closed with a gain of 15 at 405. Capital Rouyn was the leader in point of sales, with a turnover of 49,550 shares.

Walkers Leads Brisk Session At Toronto

TORONTO, Dec. 27 (Canadian Press).—The trading on the Toronto Stock Exchange was brisk today, with sharp gain, a few issues featuring the market. Hiram Walkers was the leader in activity with more than seven thousand shares changing hands. This issue closed at 65, a net gain of 1¾. Christie Brown was up seven at 77, but eased to 75¼ at the close. International Nickel gained 1¾ at 88 in fairly heavy dealing, while British American Oil, Building Products, Carlings Brewery, International Petroleum, and Canadian Canners all showed fractional gains.

Weakness Of Corn Affects Other Grains

CHICAGO, Dec. 27. — (Canadian Press.)—Liberal receipts of corn had an early bearish effect on the corn market to-day and tended also at times to weigh down other grain. Arrivals of corn in Chicago to-day totalled 775 cars. Opening unchanged to ¾c. off, corn subsequently showed a moderate general setback. Wheat steadied at 1-8c. decline to an equal advance and later receded a little all around. Oats were easy. Provisions likewise inclined downward.

Opening pirces were: Wheat, December 124 7-8, March 127 1-8. Corn, December 80, March 84 3-8. Oats, December unquoted, March unquoted.

Price Trend Upward At New York To-day

NEW YORK, Dec. 27—(Canadian Press.) — Price movements in today's stock market lackened uniformity but the main trend appeared to be uward with General Motors and United States' Steel common in the vanguard of the advance. Call money was marked up to 5½ per cent, following the calling of about $25,000,000 in loans and this has a tendency to restrict speculative operations.

Buying of Steel common was influenced, in part, by widespread report that J. P. Morgan would be named chairman of the Board of Diretoors of the Corporation after the regular monthly meeting this afternoon. Favorable steel trade reports also were a factor. Steel rallied from an early low of 152 5-8 to around 155. General Motors moved up more than two points.

CAMPBELLFORD NEWS.

CAMPBELLFORD, Dec. 27.—Miss Nellie Davidson arrived yesterday by motor from Toronto to spend her vacation with her parents Mr. and Mrs. Charles Davidson, Mill street.

Miss Dorothy Ackerman, Toronto, is spending the Christmas holidays with her parents, Mr. and Mrs. Chas. Ackerman, Grand Road.

Miss Margaret Dickson, Peterboro, is spending the holidays at her home, Ranney street.

Miss Helen Irwin, Lindsay, is spending the Christmas vacation with her parents, Mr. and Mrs. J. A. Irwin, Front street.

Miss Esther Hall, Haliburton, is spending the vacation with her parents, Mr and Mrs. J. A. Irwin.

J. A. Burke spent the vacation with friends out of town.

The Campbellford Curling Club began their first games of the season with all due formality Friday night. The local club has produced some famous curlers and every member is very optimistic regarding the success of the present season

It has been officially reported to the police here that the two auto thieves who made their appearance in town recently were seen stealing a ride on a C.P.R. train from Havelock. Chief Light says that he has been so informed but that the communication came neither from the C.P.R. officials nor the police therefore it is non-official. The chief is inclined to believe there is some truth in the story As a counter belief comes the supposition that the persons responsible for the theft of a car in Brighton late on Thursday night might possibly be the same parties. This car was a Buick roadster finished in maroon. The theft was reported to the local police shortly after

JOLLY JINGLES By Graham Hunter

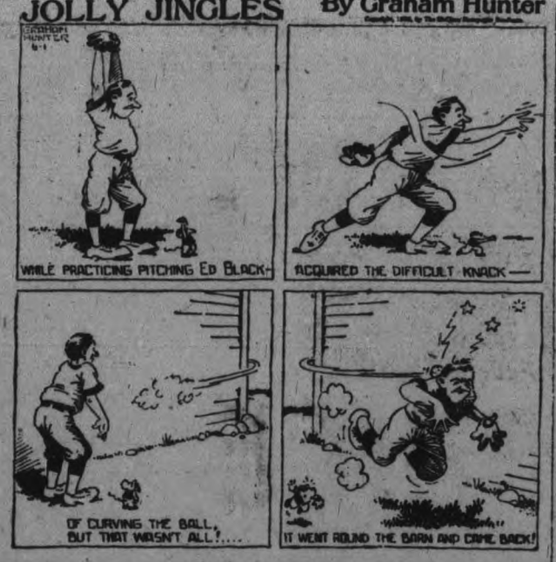

Having qualified as a Candidate for election to the

Board of Education

your vote and influence is respectfully solicited on my behalf.

Wishing you all the Season's Greetings.

Sincerely Yours,

H. J. McCANNAN.

1d

FALSE ECONOMY

A Service Club offered to build and present to the City Council a wading pool in King Edward Park, to cost the Club $1,500 or more.

The City Council turned down the offer, depriving the children of that district of all the fun and healthful recreation they would have had this last summer and every summer to come.

Why? Because the Council declared a caretaker would be needed and would cost money.

Dressing rooms could have been built for the use of the football players and other sportsmen—and the caretaker could have looked after these as well as the wading pool.

But the Council rejected the gift of a $1,500 wading pool

HARRY C. HUFFMAN

believes in economical administration, but he would

Build for to-day—to last to-morrow.

VOTE TO ELECT

D. J. Holland

To the

Aldermanic Board

25 YEARS' BUSINESS EXPERIENCE.

An East City (5th Ward) resident that will make a good executive.

WISHING YOU THE COMPLIMENTS OF THE SEASON.

1d-150-4044

BRADBURN FOR The Commission

TO THE ELECTORS:

Ladies and Gentlemen.—At the end of my second term as a member of the Utilities Commission, the last year and one-half as Chairman, I, in seeking re-election, am willing to be judged by my record as a Commissioner and in other public capacities in which I have been privileged to serve. During my connection with the Utilities Commission I have been guided by no other motive than the desire to see that the two most important public services under our control should be as economically and efficiently administered as possible.

With the experience of six years' service on the Commission to help me, I believe that I can be of greater service to you during the next three years, inasmuch as all details of the very many problems before the Commissioners are at my finger tips. This aspect of the situation, I respectfully submit is worthy of your serious consideration when you are deciding as to how your ballot shall be marked.

I feel that my experience gained during six years' close association with the manifold activities in the Commission's jurisdiction will enable me to successfully look after your interests.

May I wish you all the Happiest of New Years.

Yours sincerely,

W. H. BRADBURN

2d, 151, 4055

READ THE WANT ADS. READ THE WANT ADS.

OLD COUNTRY SOCCER SCORES

LONDON, Dec. 27. Canadian Press cable — Following are results of football games played in the British Isles to-day:

English League, First Division.

Aston Villa 0, Derby County 1.
Bunley 5, Leicester City 1.
Cardiff City 2, Everton 0.
Liverpool 0, Arsenal 2.
Newcastle United 3, Middlesborough 3
Portsmouth 1, Bury 0.
The Wednesday 0, Huddersfield T. 5.
Tottenham Hotspur-Bolton Wanderers, postponed.
West Ham United 1, Sheffield United 1.

English League—Second Division.

Chelsea-Grimsby Town postponed.
Hull City 3, Fulham 2.
Leeds United 3, Port Vale 0.
Notts Co. 3, West Brom. A. 0.
Oldham Ath. 5, Clapton Orient 0.
Reading 1, Blackpool 0.
Southampton 3, Bristol City 2.
Stoke City 3, South Shields 1.
Swansea Town 0, Preston N.-E. 1.
Wolverhampton W. 1, Notts F. 0

English League, Third Division (Northern Section).

Barrow 2, Stockport County 3.
Bradford 4, Rochdale 1.
Chesterfield 2, Rotherham United 5.
Halifax Town 0, Doncaster Rovers 1.
Lincoln City 1 ,Hartlepool United 5.
New Brighton 3, Accrington Stanley 1.
Tranmere Rovers 1, Nelson 1.
Wiganborough 2, Bradford City 2.
Wrexham 3, Southport 0.

English League

Third Division, Southern Section

Brentford-Southend United; postponed.
Brighton and Hove 3, Bournemouth and Boscombe 2.
Bristol Rovers 2, Merthyr Town 1.
Coventry City 0, Queen's Park Rangers 0.
Gillingham 0, Watford 3
Luton Town-Northampton; postponed.
Millwall 2, Norwich City 1
Plymouth Argyle 1, Exeter City 2.
Swindon T 4, Newport County 1
Torquay United 0, Crystal Palace 2.
Walsall 1, Charlton Athletic 0.

ADVERTISE IN THE EXAMINER

W. A. HALPIN

CANDIDATE FOR THE CITY COUNCIL.

To the Electors of the City of Peterborough.

Ladies and Gentlemen,—

Having accepted nomination for the position of Alderman for this City, I sincerely solicit your vote and influence in my behalf.

I have been a resident of Peterborough all my life, am a tradesman, and am interested in the problems of the mechanic and working man.

I am a resident of Ashburnham, and I feel that Ward Five should have representation. If elected I would do what I could to see that the City had economic yet energetic government.

Wishing all the greetings of the season.

I am, yours faithfully,

W. A. HALPIN.

5d-154

RE-ELECT

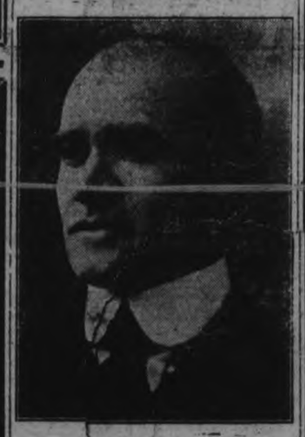

George A. Macdonald For Alderman

Board of Education

Having been an active member of the Peterborough Board of Education for six years, and being still an executive of the Ontario Trustees' and Ratepayers' Association, and First Vice-President of the Ontario Federation of Home and School Associations, I feel that my experience in educational matters should qualify me to efficiently serve the public on the local Board of Education.

Kate Morris

5d-154

ELECT PHELAN Mayor for 1928

If elected, he will actively apply his eight years' experience as Alderman (seven years Chairman of Finance) in the interests of economical administration, the lowest possible tax rate, community progress, industrial growth and more and cheaper power.

Yours to Serve

citizens generally to the very utmost of my ability.

Nagle Phelan

Dr. J. J. CRAIG

(4 years a member) asks your support in returning him to the BOARD OF EDUCATION.

5d 154

For Alderman

TO THE ELECTORS:

Ladies and Gentlemen:—

In soliciting your support on behalf of my candidature for Alderman I may say that as a business man I am deeply interested in the advancement of Peterborough, and feel that my business training would be of value in hastening that advancement. My business brings me in touch with conditions in every part of the city and I am, therefore, in a position to be of general service.

May I wish you all the Season's Greetings.

STANLEY A. LOWE

(Lowe and Outram, Limited).

5d, TWTFS

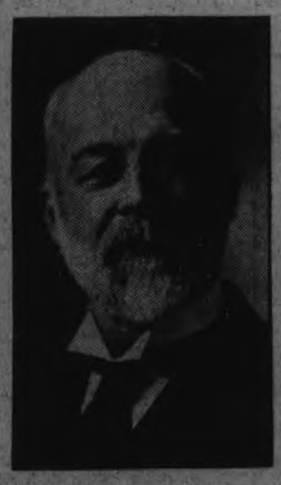

H. B.

RYE FOR Reeve

I am again seeking election to this office at the request of many ratepayers of North Monaghan, and appeal for the support of the electors, who know my record during my several years in office.

Vote DENNE for MAYOR

TO THE ELECTORS OF PETERBOROUGH:

Ladies and Gentlemen.—In asking for your support and votes on behalf of my candidature for Mayor I do not propose to make any extravagant promises as to any course should I be elected. My record as a member of the City Council and of the Board of Education is before you, and I am satisfied to rest my claim for your support upon my past services.

There are, however, several matters concerning which I believe an energetic policy should be adopted and therefore if I am honored with your confidence on New Year's Day, I pledge myself to work for

1. Better transportation facilities.
2. Cheaper power.
3. The securing of more industries.

When other Ontario cities are marching forward, Peterborough should not stand still.

She should be in the forefront of the marchers and should my candidature be endorsed I sincerely believe it will be possible for me to contribute some driving power that will start this city on the road to better things.

Yours for a bigger and better Peterborough,

R. DENNE.

2d, 151, 4053

Bert Barry Annexes World's Sculling Honors

TAKES EARLY LEAD TO DEFEAT MAJOR GOODSELL OF AUSTRALIA

Five Lengths Ahead of the Present Title Holder at Finish.

MADE GOOD TIME.

Run Under Unfavorable Weather Conditions With Heavy Rain Falling.

VANCOUVER, B.C., December 27 (Canadian Press). — H. A. "Bert" Barry, English champion, won the world's professional sculling championship here yesterday defeating Major J. C. Goodsell, of Australia, the title-holder, over a three-mile course on Burrard Inlet. The time was 21 minutes 4 seconds, and more than three minutes faster than the race between the two on Labor Day, when Goodsell retained his title in 24 minutes 13 seconds.

Barry was the big surprise and took an early lead, increasing it to five lengths at the end of the second mile, and finished ten lengths ahead of the Australian at the end, or approximately by the same margin by which he lost in the last race. Barry was going strong at the finish, while Goodsell ,whose training had been interrupted by a series of misfortunes, was obviously not in the condition he had been at the last race, and was exhausted at the finish yesterday. After congratulating the winner ,he collapsed and had to be attended by a physician.

The race was rowed over the Barnet-Port Moody course under unfavorable weather conditions, a heavy rain falling and a light breeze blowing.

Both rowers started away nicely. Goodsell had won the toss and chose the southern side of the course. Barry took the lead almost immediately. He stroked thirty against Goodsell's thirty-two. Before long Barry led by a length, rowing at twenty-eight with Goodsell stroking the same. Barry then dropped to twenty-six. He increased his lead to two lengths, but Goodsell fought hard, and cut the lead to a half length in the first mile. Barry moved away another length, but Goodsell picked up a bit by rowing twenty-eight, while Barry stuck to twenty-six, and was using a long stroke. He covered the first mile in five minutes thirty-seven seconds, just thirty-seven seconds slower than Goodsell's world record for the distance.

Goodsell held Barry's lead to a length and a half for the next half-mile. As the two mile mark was neared Barry increased his advantage by about a length. Goodsell made a spurt, bringing his stroke up to twenty-eight. Barry did likewise, and maintained his lead. Here Barry began to open up the gap, and started the last mile seven lengths ahead and continued to increase his lead. He kept at twenty-eight and Goodsell at about twenty-seven. Eight lengths behind Goodsell made his last spurt, but Barry rowed in easily a winner.

Superior condition decided the race. Barry was in excellent condition, while Goodsell, following a succession of training mishaps, incuded an attack of muscular rheumatism, when he was overturned into the cold water, and felt the cold weather which had prevailed this month in contrast to his native Australia, and was plainly not at his best.

In training he had been unable to better twenty-three minutes over the course, and admitted that if Barry could beat this there would be a new champion. He rowed a game race, however, and never gave up.

Should Goodsell succeed in obtaining sufficient backing, he plans to challenge Barry for a return match on the Thames.

By Saturday's victory the sculling title goes back to England where it was previously held by the uncle of the new champion, Ernest Barry.

Frank Hunter Tops 1927 Ranking List

NEW YORK, N.Y., Dec. 27. — (Canadian Press).—Frank Hunter, Davis Cup and doubles championship partner of "Big Bill" Tilden, tops the 1927 ranking list of Eastern lawn tennis associations, comprising the New York and Metropolitan district.

Dr. George King, first last year, is now third; John van Ryn, Princton, number 18 a year ago, leaps to second place.

Others in the "first ten" are Herbert L. Bowman, Jerome Lang, Frank Shields, Julius Ligson, Clifford B. Marsh, Jr., Elmer J. Griffin and Gregory Mangin.

Mrs. Molla B. Mallory remains the number 16 player in women's ranks, a position she has held for the past half dozen years in this district's competition. Miss Eleanor Goss is second and the others in the "first ten" as follows:

Mrs. E. H. Roeser, Miss Alice Franks, Mrs. L. Chester, Mrs. L. S. Hester, Mrs. B. F. Stense, Mrs. H. P. Falk, Mrs. J. S. Taylor, Miss Edith Moore and Miss G. Dwyer.

SCIATIC PAINS
quickly soothed by Radway's Ready Relief. Keep a bottle handy for instant use in all pains or irritations external or internal.
Does not blister or injure the skin.
Radway's Ready Relief
35¢ 70¢
Sold by all druggists

Adams and Miller Go To Milwaukee

ST. LOUIS, December 27 (Associated Press). — Moving seven players, which started at the recent major league pow-wow in New York, was completed on Saturday when Infielders Spencer Adams and Otto Miller were sent by the Browns to the Milwaukee American Association Club.

In exchange Milwaukee brewers relinquished Shortstop Chick Galloway to the Browns. Galloway goes directly to the Detroit Tigers as the third party in the swap of players had originally sent Harry Rice and Elam vanGilder to the Tigers in exchange Heinie Manush and Lu Blue and the St. Louis club was to include another player in the trade.

PIRATES TIED WITH CANADIENS

Play Montreal Team To 2-2 Count in Overtime Game.

BRILLIANT HOCKEY.

PITTSBURGH, Pa., Dec. 27 (Canadian Press).—After 70 minutes of the hardest kind of playing Pittsburgh and Les Canadiens of Montreal walked off the ice deadlocked at 2 to 2 in an overtime hockey game here Saturday night, both teams put on a brilliant exhibition of hockey.

Milks saved the Pirate skaters from defeat when he whipped a well aimed and executed shot into the mesh early in the third period. It was the same Milks whose steady and high class skating kept the Les Canadiens on the run throughout the game. He was an everlasting threat. He scored both Pittsburgh's goals, one coming on an assist from McCurry, in the first period.

Joliat made the Canadien's initial tally on a pass from Morenz in the opening stanza. Leduc, on a pass from Gagne, annexed the visitors' final marker in the second frame.

Pittsburgh and Les Canadiens flashed excellent hockey as they battled through the first period to a 1 to 1 tie. The visitors jumped off to an early lead when Joliat tallied on a lightning shot from Morens at 2.56. It was a neat piece of work on the port of Joliat. Goal Tender Worters was caught completely off his guard as he attempted to avert a score.

The Pirate skaters were not to be denied. Ten minutes later they placed the game on even terms when Milks shot the disc through Worth's legs on an accurate pass from McCurry. McCurry was in a scrimmage on the left side of the net when he poked the puck to the waiting Milks, who had no difficulty scoring.

Both sides worked hard during the remainder of the period, but seemed unequal to the task of breaking the deadlock.

Cotton was forced to retire when he crashed head-on into the wooden fence. He was dazed for a few moments and had to be escorted off the ice. The injury was not serious.

Les Canadiens continued their assault in the second period when they jumped into the lead on Leduc's shot on a pass from Gagne. Leduce completely bewildered the Pirate defence. He skated through Burke and McKinnon with ease.

The visitors' skating again stood out. Time and time again they swept down the ice and threatened menacingly. Once Joliat narrowly missed a score when the disc glanced off Worter's stick.

Pittsburgh, too, passed up golden opportunities. Milk's, Drury and Darragh bombarded the Canadiens' goalie, only to see their efforts go for naught.

Action aplenty reigned in the second set-to. Both teams fought tooth and nail for an edge. Belated attacks were thwarted when goals seemed apparent.

Less than two minutes of the third period had elapsed when Milks, unassisted, tied the score. The Pirate centre took the puck shortly after the face-off, and nursing it, weaved and squirmed his way through the Canadiens' defence. The score was made at 1.25.

Play became heated as the Frenchmen tried in vain to forge ahead. Joliat and Gagne dropped numerous shots at Goal Tender Worters as they dashed down the ice.

During the overtime, fast play continued, but try as they might the teams were unable to penetrate the stonewall defence. A dispute arose when the Canadiens claimed a goal a few moments before the contest terminated. The puck, it seems, in some unknown manner, trekked into the mesh, but the referee refused the score.

The line-up:

Pittsburgh.—Worters, goal; Burke and McCaffery, defence; Milks, centre; Darragh and McCurry, wings. Drury, White, Cotton, McKinnon and Smith, subs.

Canadiens. — Hainsworth, goal; Mantha and Gauthier, defence; Morenz, centre; Joliat and Gagne, wings; Leduc, Langlois, Lafrance, Lepine, Larochelle, and Hart, subs.

Referee—Marsh.

Summary

First Period:

1—Canadiens, Joliat (Morenz)...2.56
2—Pittsburgh, Milks (McCurry) 13.49
Penalties—Gagne.

PLAY THIRD TIE MATCH WITH OTTAWA

Leafs and Senators Play Third Game Without Reaching Verdict.

FINAL COUNT 1-1.

Boucher Stars For Champions By Scoring Goal in First.

OTTAWA, Ont., December 27. — Canadian Press.—The question of personal supremacy between the Toronto Maple Leafs and the Ottawa Senator, world's champion crew, remains undecided after two hundred and ten minutes of hockey through which the teams have fought in national league scheduled clashes. A Christmas eve tussle of the clubs played here before some 2500 fans ended in a 1-1 deadlock, and marked the third time the teams have met in the present schedule without reaching a verdict. The Leafs and Senators had previously played twice through 70 minutes of scoreless hockey, once in Ottawa and again on the home ice of the Toronto sextette.

For forty minutes of the latest skirmish it appeared the champions were to emerge victors. Hardly had the players settled down to their stride when George "Buck" Boucher pilot of the Senator clan, corralled the puck behind his own goal, and gave an amazing exhibition of stick-handling that carried him through the entire opposition and eventually landed the rubber in the Toronto net The goal came six minutes and ten seconds after the opening of hostilities and marked the first time that either one of the teams had scored on the other in 146 minutes of combat. Boucher registered by going clear in on top of John Ross coach, the Leafs' net tender and lifting the rubber into an upper corner of the cage.

Throughout the remainder of the first period and also in the second frame, the defensive play of the titleholders seemed impregnable.

"Shorty" Carson, the flashy Toronto centreman, had his wings working smoothly on triple combination thrusts, but against the close checking of the Ottawa wings and the poking stick of Frank Nighbor their efforts seemed doomed.

But from the start of the third period, Connie Smythe's men pressed viciously and after ten minutes and forty five seconds of the stanza, the Ottawa rearguards crumpled before the dash of two of the Toronto relief men, Rodden, a diminutive wing player, checked the puck away from a rushing Senator near centre ice and forced his way along the right boards. The Ottawa defence had been split by Art Duncan and Rodden shot over a hard pass that Duncan accepted. Goalie Connell had rushed out of cage in an attempt to break up the combination, but he failed and Duncan had an open net to score on.

In the ten minutes of overtime, play was pretty much give and take, and neither side could break the knotted score.

For the Leafs, it can be said they showed a vast improvement in their offensive rushes as compared with their first appearance here this season; many of their opportunities however were tossed away through poor shooting.

The Senators all worked hard but goal guardian Roach was in high form and turned many apparently threatening thrusts into useless efforts.

The line-up:

Toronto.		Ottawa.
Roach	goal	Connell
Gorman	Defence	Clancy
Day	defence	G. Boucher
Carson	Centre	Nighbor
Keeling	Wing	Kilrea
Herberts	Wing	Broadbent
Ramsay	Subs	L. Smith
Patterson		Denneny
Duncan		Grosvenor
Rodden		
Cox		

...GERS LEAD.

BOSTON, Mass., December 27 (Canadian Press). — The Boston Tigers retain their hold on first place in the Canadian-American Hockey League, although their lead was reduced to a game and a half over Springfield as a result of last week's contests . The standing:

	Won	Lost	Tied	Pts.
Boston	8	4	1	17
Springfield	6	4	2	14
New Haven	5	5	2	12
Philadelphia	4	6	1	9
Providence	3	6	3	9
Quebec	2	4	3	7

HAS PROMISING TEAM.

MARMORA, December 27. — With Marmora having no senior team this season local hockey fans are turning their attention to the promising High School team, which comprises practically all last season's players. Mr. Will Ralph has undertaken the management of the team, and good support is assured. Mr. John Finnegan, who will have charge of the rink for the third consecutive season, has been working hard in conformity with weather conditions to get the ice in good shape, and practices will soon be started again.

Second Period:

2—Canadiens, Leduc.....12.11
Penalties—McKinnon.
Third Period:
4—Pittsburgh, Milks.....1.25
Penalties—Mantha, Morenz.
Overtime
No score; no penalties.

WALTER JOHNSON GREAT PITCHER

WALTER JOHNSON

It is fitting and proper that Walter Johnson should be the hero of the greatest pitching feat of all time when viewed from every possible angle.

In this connection, it is a rather interesting coincidence that I made my debut in the American League just one year ahead of Johnson, that I umpired his first game, that I worked in his outstanding effort and that we both retired from active service on the field almost at the same time.

It was back in 1908 that Johnson turned in a three-game performance that I doubt will ever be equaled, particularly in these days of the lively ball.

The feat that I have reference to was the shutting out of the New York club in three successive games. In those days we had the single umpire system, so I was the only official in charge of Johnson's record-breaking performance.

What makes the performance all the more remarkable is the fact it really happened in his first year, for he served only a few months in 1907.

As I recall it, the first game was played on Friday, Sept. 4, 1908. Washington won the game, 3-0, because Johnson was in great form, allowing only six hits.

Shutting out the Yanks in those days wasn't a miracle by any means, so Johnson's very excellent performance received only passing consideration from the scribes.

On the following day, Saturday, Joe Cantillon, manager of the Washington club, hard pressed for pitchers, sent Johnson back at the New York team. He pitched another impressive game, allowing only four hits, Washington winning, 6-0.

Since Sunday ball wasn't legalized in New York state at that time, Johnson enjoyed a day of rest after his two shutouts. The second shutout caused the experts to give Walter much space for his two meritorious performances.

Two games were scheduled for Monday, which was Labor Day, both to be played in the afternoon. Cantillon set New York to talking when he announced in Monday's papers that Johnson would pitch both games.

New York sent the famous Jack Chesbro against Washington in an effort to break the Johnson shutout epidemic. All Walter did was pitch his best game of the three, this time blanking New York, 4-0, allowing only two hits.

In about the seventh inning of the third game, Johnson was hit on his pitching arm with one of Chesbro's fast-breaking spitballs. The game was held up at least five minutes while the Washington trainer gave Walter first aid. It was evident that he was in great pain during the rest of the game.

During the 15-minutes rest between games, Johnson's arm became stiff and badly swollen. Had it not been for that, Cantillon would have sent him back to get four straight shutouts.

To me those three shutouts in successive games, with the pitcher getting better in each game, allowing six hits in the first, four in the second and two in the third, is the greatest hurling performance I have ever seen, all things considered.

Our Boarding House - - - - - - - - - By Ahern

MANY CHANGES IN THE GAME

National League President Tells of Factors That Developed Baseball.

KEENER COMPETITION.

NEW YORK, December 27 (Associated Press). — Nearing the close of the twenty-fifth year with the National League and entering his tenth year as president, John Arnold Heydler sees these factors as the chief fruits of the game's developments to unprecedented heights.

First, faster and snappier play, brought about by changes in the rules, the ball and keener competition.

Second, greater defensive skill in the outfields.

Third, the influence of impartial newspaper reports of the games of contrast with formerly partisan accounts, and, coupled with this, better umpiring.

Fourth, maintenance of "popular prices" for the games, only slightly increased in 25 years as compared with the tenfold greater cost of operating major league teams.

Fifth, the impetus supplied by Babe Ruth in popularizing the long-hitting type of play, and the governing influence of Commissioner Kenesaw Mountain Landis.

"It was a great game in the old days, but it was a greater one now," Mr. Heydler is convinced from observations and close connection with the game of more than two score years.

"There is no other sport in our country with so wide an appeal and no sporting event anywhere that holds the sustained interest that the World's Series does once over.

"We must thank the American League for that. We looked on that league as an interloper, a bad thing for big league ball when it was organized, but we know better now. It has been the best arrangement that could happen to have the two leagues go along, providing the keen rivalry they do, and widening the influence of the game."

CAVAN PERSONALS.

CAVAN, Dec. 27.—The Misses Alma Perrin and Gwendoline Hunter attended the Commencement Exercises in Lindsay Collegiate on Wednesday evening, visiting friends and returning on Thursday.

Messrs. Reynolds and Newton visited friends in Peterborough on Monday.

Mr. J. Swain visited at Grass Hill on Wednesday.

Mrs. Ida Keegan went to Lindsay last week to spend Christmas with her sister, Mrs. Coulter.

The Rev. J. O. Totten motored to Stouffville on Wednesday to join Mrs. Totten and Harold, and spend Christmas with Mrs. Warrener.

The Rev. J. Wilks, Millbrook, will supply on Cavan Circuit on Christmas Day.

Mr. and Mrs. H. Bigelow and daughter, Elinor, were visitors at the latter's parents, Mr. and Mrs. J. Swain on Tuesday.

Mr. and Mrs. Will White (nee Pearl Lamb) from New Ontario are spending the Christmas holidays with the latter's parents, Mr. and Mrs. N. Lamb, Eighth Line. Miss Eloise Lamb, who has been visiting her sister for the past three months, accompanied them home.

Among the teachers home for their Christmas vacation are Miss Helen Syer, Otonabee, Miss Muriel Matchett, Manvers station, and Mr. Gerald Staples, Lifford. Each of the three held a concert on the last evening of school.

Mr. Osborne Staples, of the Public school staff is expected home on Friday evening.

The Misses Olive Smith, Given Hunter and Alma Perrin, of Peterborough, are spending their vacation at their homes in Cavan.

SPORT BITS

Wins Decision.

PHILADELPHIA, Pa., Dec. 27. — (Canadian Press).—Jack Demave, Jersey City heavyweight, moved up a step on the pugilistic ladder yesterday when he won a 10-round decision over Jack Humbeck, Belgian heavyweight champion, in the feature bout at the Arena. Demave weighed 195; Humbeck 202.

In another bout that had an international flavor, K. O. (Phil) Kaplan, New York, knocked out Pierre Gandon, French middleweight champion, in the fourth round of a ten-rounder. Kaplan, who has outgrown a lighter division, was in his old-time good form and smothered the French boxer with blows to the head and body punches. Each weighed 158.

Play to Draw.

VANCOUVER, B.C., Dec. 27. — (Canadian Press).—Dalhousie University, Halifax, and University of British Columbia played a three-all draw here yesterday in the first game of the former's coast invasion, and the first occasion on which exponents of the English code of rugby on the Atlantic and Pacific coasts have ever clashed.

Adds to Laurels.

PITTSBURGH, Pa., Dec. 27 (Canadian Press).—George Godfrey, Philadelphia negro heavyweight, added another knockout victim to his laurels here when he put Soldier Jones of Toronto down for the count after 55 seconds of fighting in the first round of a scheduled ten-round bout. Godfrey weighed 240 pounds and Jones 184½.

Jones, rated as a heavy hitter, came from his corner at the bell and missed with a left swing. Godfrey went in close, ripped three hard rights to the soldier's body and sent him to the floor for the toll. The club physician had to be called before Jones could leave the ring.

Barbee Sold.

PHILADELPHIA, Pa., Dec. 27. — (Canadian Press).—Dave Barbee, outfielder, has been sold to the Portland club of the Pacific Coast League by the Philadelphia Athletics, it was announced at club headquarters yesterday. Manager Connie Mack did not disclose the sale price for the player, who was farmed out to Reading in the International League last season. Barbee was recalled in the fall and played in several games for the Athletics.

OLD COUNTRY SOCCER RESULTS

ENGLISH LEAGUE.

First Division.

Arsenal-Liverpool postponed.
Birmingham 1, Sunderland 1.
Bolton Wanderers 4, Tottenham Hotspurs 1.
Bury 4, Portsmouth 0.
Derby County 5, Aston Villa 0.
Everton 2, Cardiff City 1.
Huddersfield Town 1, The Wednesday 0.
Leicester City 5, Burnley 0.
Manchester United 1, Blackburn Rovers 1.
Middlesboro 1, Newcastle United 1.
Sheffield United 6, West Ham United 2.

Second Division.

Barnsley 0, Manchester City 3.
Blackpool 3, Reading 1.
Bristol City 3, Southampton 0.
Clapton Orient-Oldham Athletic postponed.
Fulham-Hull City postponed.
Grimsby Town 1, Chelsea 1.
Nottingham Forest 3, Wolverhampton Wanderers 2.
Port Vale 1, Leeds United 2.
Preston North End 4, Swansea Town 2.
West Bromwich Albion 2, Notts County 2.

Third Division—Southern Section.

Bournemouth and Boscombe 2, Brighton and Hove 1.
Charlton Athletic-Walsall postponed.
Crystal Palace-Torquay United postponed.
Exeter City 2, Plymouth Argyle 0.
Merthyr Town 2, Bristol Rovers 3.
Newport County 1, Swindon Town 3.
Northampton 4, Luton Town 3.
Norwich City-Millwall postponed.
Queens Park Rangers-Coventry City postponed.
Southend United 3, Brantford 2.
Watford-Gillingham postponed.

Third Division—Northern Section.

Accrington Stanley 2, New Brighton 1.
Bradford City 3, Wigan boro 0.
Crewe Alexandra 3, Darlington 3.
Doncaster Rovers 1, Halifax Town 1.
Durham City-Ashington postponed.
Hartlepool United 1, Lincoln City 2.
Nelson-Tranmere Rovers postponed.
Rochdale-Bradford postponed.
Rotherham 1, United Chesterfield 2.
Southport 4, Wrexham 1.
Stockport Conty 4, Barrow 0.

Friendly.

Quen's Park Rangers 0, Corinthians 0.

Rugby League.

Barrow 3, Leigh 2.
Batley 8, Leeds 19.
Bramley 2, Hunslet 3.
Broughtoin 13, Rovers Salford 14.
Featherstone Rovers 11, Castleford 5.
Halifax 9, Huddersfield 0.
Hull 2, Hull Kingston 2.
Keighley 15, Bradford 3.
Oldham-Pontypridd not played.
St. Helens 13, Wigan 20.
Wakefield 4, Dewsbury 8.
Warrington 17, Stockdale 5.
Widnes 0, St. Helens Recs. 21.
Wigan Highfield 4, Swinto 5.

MAROONS TAKE THIRD PLACE

Among Leaders in Canadian Section of National Hockey League.

DEFEAT AMERICANS 4-2.

MONTREAL, Que., December 27 (Canadian Press). — The Montreal Maroons celebrated Christmas resting in undisputed possession of third place in the standing of the Canadian section of the National Hockey League. By virtue of their 4 to 2 victory over the New York Americans at the Forum on Saturday night and Toronto's one-all tie game at Ottawa, the local squad was enabled to hurdle the heap of tail-enders and thus bring some semblance of order to the rather jumbled condition which has existed in the bottom rungs of the section.

The Maroons' victory on Saturday night proved a welcome holiday gift to their followers who turned out six thousand strong to witness the contest. Eddie Gerard's crew are now only one point behind the second-place Senators, one point ahead of the fourth-place Maple Leafs, and two points in front of the lowly Yankees.

Saturday night's 4 to 2 score fully represented the Maroons' margin in the play. Miller had twice as much work to do than had Benedict in the Montreal net, and only several spectacular saves on the part of the visiting goalie kept the Maroons from winning by a larger margin.

The game was fairly fast, although close checking was in order, and this tended to slow up the majority of promising combination efforts by both teams. For the most part, the game was fought in the "merry Christmas" spirit, but within two minutes of the final bell.

Siebert and Billy Boucher bumped one another and then walloped one another with everything at their disposal before they were finally pried apart by less belligerent team-mates and the officials. Siebert received a major for his part in the affair and Boucher escaped with a minor penalty. Why the distinction, we do not know. Boucher was as much in the fight as was Siebert, but evidently the officials were of the opinion that Siebert was the aggressor.

Nels Stewart, tricky Maroon centre, was in fine fettle last night, and played a large part in the local triumph. He scored two of the Montreal goals and assisted in another. Siebert and Munro counted the other two markers for the Maroons, while Himes and Boucher entered the summary for the star-spangled squad.

At times the Americans flashed about the ice in daring form, but for the most part their efforts were ineffective, the local defence proving a strong barrier to their scoring efforts. On the other hand, the American defence was wobbly, and Miller was never sure of his protection.

Six minutes after the start of the game, Siebert and Stewart flashed past the Yankee rearguard and Stewart took a perfect pass from Siebert to beat Miller for the game's first goal. Twelve minutes later Siebert slipped a soft one past the American goalie to put the Maroons two up. Siebert shot from the side and the puck bounced over Miller's stick just over the goal line.

Fast work by Normie Mines seven minutes after the start of the second period kept the visitors in the running. Boucher shot from the side and Benedict stopped the puck at his feet, but before he could clear, Himes had dashed in from centre and pushed the puck between Benny's feet to the back of the net. A daring Munro-to-Stewart - to - Munro combination six minutes after Himes' goal gave the Maroons a two-goal advantage once again. Munro carried up centre, passed to Stewart at the defence, stepped in between the bewildered Yankee defencemen, grabbed the disc on Stewart's re-pass and slammed it past Miller who never had a chance to save.

Soon after the start of the final session, Stewart made it 4 to 1 when he slipped between the two opposing defencemen on a lone effort and tricked Miller for his second goal. Billy Boucher counted for the Americans with but two minutes of play remaining on a side shot. Just after his goal, he came to grips with Siebert, and the only untoward incident of the game occurred.

Line-up:

Montreal.—Benedict, goal; Munro and Dutton, defence; Stewart, centre; Siebert and Smith, wings; Ward, Phillips, Oatman, Touhey and Carson, subs.

Americans.—Miller, goal; Simpson and Reise, defence; Conacher, centre; Green and McKinnon, wings; Himes and Boucher, subs.

Officials—Alex. Romeril and Dave Ritchie.

Summary

First Period:

1—Montreal, Stewart 6.18
2—Montreal, Siebert 12.00
Second Period
3—Americans, Himes 7.39
4—Montreal, Munro 6.04
Third Period
5—Montreal, Stewart 4.24
6—Americans, Boucher 13.20

Rugby Union.

Gloucester 18, Old Merchant Tailors 3.
Hartlepool Rovers 12, Stewartonians 5.
Headingley 9, Manchester 11.
Leicester 32, Birkenhead Park 0.
Llanelly 23, London Welsh 0.
Moaleley 0, Old Edwardians 13.
Newport 3, Watsonians 0.
Neath 10, Skewen 5.
Swansea 47, Swansea Uplands 5.
Portsmouth Services 8, Pettersian Lorettonians 11.
Aberavon 6, Maesteg 0.

CAPITOL
TONIGHT TO-MORROW

A Metro-Goldwyn-Mayer picture.

With LIONEL BARRYMORE JACQUELIN GADSON
Directed by Chester M. Franklin

ROMANCE against a background of honest - to - goodness mystery and excitement.
You can't leave until the end!

COSTELLO GIRL FOUND IN CREEK

Thought To Have Fallen Into Stream Near Home During Fit.

GIRLS MAKE DISCOVERY.

TORONTO, Dec. 27.—Florence Costello, the 13-year-old North Toronto girl, who had been missing for twelve days, was found at 11.30 o'clock yesterday morning—dead.

Three little girls out playing noticed the body as it lay embedded in the ice of a small, shallow creek, not five minutes' walk from the Costello home at 31 Birdsall Avenue.

The father, John Costello, looked on as police officers chopped the body out of the ice. When the features became as nearly cleared of ice and snow as it was possible then to get them, he declared it to be the body of his daughter.

He took a glove from one of the hands and went home to show it to the mother, who lay sick from the fear and anxiety in which she has lived since the girl failed to return from school on December 14. Mrs. Costello, whose condition is low, was shown the glove by Dr. J. A. M. Campbell, her physician. She looked at it and sobbing cried that it was Florence's.

Found In Creek.

The creek in which the body was found meanders south from Hogg's Hollow, west of Yonge Street. The body lay curled about a bounder just where the rivulet passes beside the home of Mr. and Mrs. J. E. Drinkwater, at No. 126 Castlefield Avenue. It was just a few yards north of Castlefield Avenue and about the same distance west of Rosewell Avenue, which ends at the base of a knoll a few yards farther on.

No suggestion of foul play in connection with the child's sudden death was made yesterday by any of the authorities. A variety of opinions was expressed as to how the child got into the creek at the point at which the body was found, but all seemed to agree that death came as an indirect result of one of the epileptic fits to which she was said to be subject.

Formal identification of the body will not be possible until it has thawed out, a matter of some hours. The parents, however, are certain enough to have gone ahead and arranged to have the funeral at 8.30 o'clock tomorrow morning from St. Monica's R. C. Church to Mount Hope Cemetery. The body is still at the Morgue where the police conveyed it.

Chief Coroner M. M. Crawford was on the scene soon after the discovery was reported. He made a thorough examination of the surrounding ground, but as yet there has been no announcement of an inquest, although it is considered likely that one will be held.

The three little girls who made the discovery are Betty and Marion File, aged ten and 13 years, respectively, daughters of Mr. and Mrs. Lorne File, of 158 Alexandra Boulevard, and Helen Murch, 10-year-old daughter of Mr. and Mrs. Norman L. Murch, of 178 Alexandra Boulevard.

OPENING GAME HERE THURSDAY

Marlboros and Petes Will Clash at Brock Street Rink.

SHOULD BE FAST GAME.

The Marlboro-Peterborough Senior O.H.A. game announced first for tomorrow night will be played at Brock Street Rink on Thursday night instead, and promises to be a red-hot battle. Neither team can afford to lose and with both at full strength, there is sure to be plenty of action at all stages. The Marlboros, who are under the guidance of the celebrated Harry Watson, comprise some of the best senior hockeyists in Toronto, and the Petes will have to be strong every where to get a decision over the Dukes, who are determined to win here and get the edge in the group race.

The local crew has been getting in plenty of practice, and when they take the ice Thursday night should be in shape for the test. It is likely that Manager Wright's starting forward line will consist of Legon, McFee and Kane, with Rose and Clark on the defence and LeBarr or Hall in the nets. The players have struck their stride and have been going fine in practice.

The opening O.H.A. game of the season should attract a big crowd to Brock Street Rink.

WICKET KEEPER IS NOW SCORER

Herbert Strudwick, Famous Surrey Player, Retires From Game.

ONCE HELD RECORD

LONDON, Eng., Dec. 24 (by the Canadian Press).—Herbert Strudwick, the famous Surrey wicketkeeper—popularly known as "Struddy"—has definitely retired from first-class cricket, and has accepted the post of scorer to the Surrey County Club. He will take up these duties next season.

One of the greatest wicketkeepers the game has known, Strudwick, who was born at Mitcham, on Jan. 28, 1880, and is thus in his 48th year, has kept wicket regularly for Surrey since taking the place of Stedman in 1903.

In that season, by securing 91 wickets (71 caught and 20 stumped), he set up a record for wicket-keeping, which was not beaten until 1911, when Fred Huish, the Kent player, helped in the dismissal of a hundred batsmen.

Altogether Strudwick, in first-class cricket, has caught 1,235 and stumped 258 opponents.

His chances of distinction outside county cricket were delayed owing to the claims of "Dick" Lilley, the famous Warwickshire wicketkeeper, to whom he acted as understudy when accompanying the M.C.C. team which toured Australia in 1903-4.

Strudwick did not play in a Test match until visiting that country again in 1911-1912, but afterwards won an unquestioned place in the English side, going to Australia in 1920-21 and 1924-25, appearing in two "Tests" over here in 1921 and in all five games in which the Australians were met in 1926.

He has also participated in two tours in South Africa—in 1909-10 and 1913-14.

BLACK BUFFALO ROBE ... Finder please leave at Examiner. 3d-152-2433M

n Found.

PURSE, CONTAINING SMALL SUM of Money . 'Phone 1723W. 3d-152-2435N

q Wanted.

LADY WILL TAKE CHARGE OF home during sickness or confinement; patient carefully attended to; terms reasonable. 'Phone 2248M 3d-151-2394W

WANTED TO RENT — A NICELY furnished Bachelor Apartment, 3 or 4 Rooms, for the Winter. Write Box 4025, Examiner Office. 3d-150-4025Q

t General Notice.

TAXI — P. McGLYNN. 'PHONE 2492 Day and Night. 6d-154-2429T

TAXIDERMIST WORK DONE. HAVE your Specimens Mounted. Apply 186 London. Phone 878. 26d-154-1916

REPAIRING IRON AND

PILES STOPPED
Any druggist will refund your money if PAZO OINTMENT fails to stop Itching, Blind, Bleeding or Protruding Piles. In tubes with pile pipe attachment. Wet or in tin boxes, 60c. Just ask for
PAZO OINTMENT

WHERE 40 MEN DIED IN WRECKED SUBMARINE

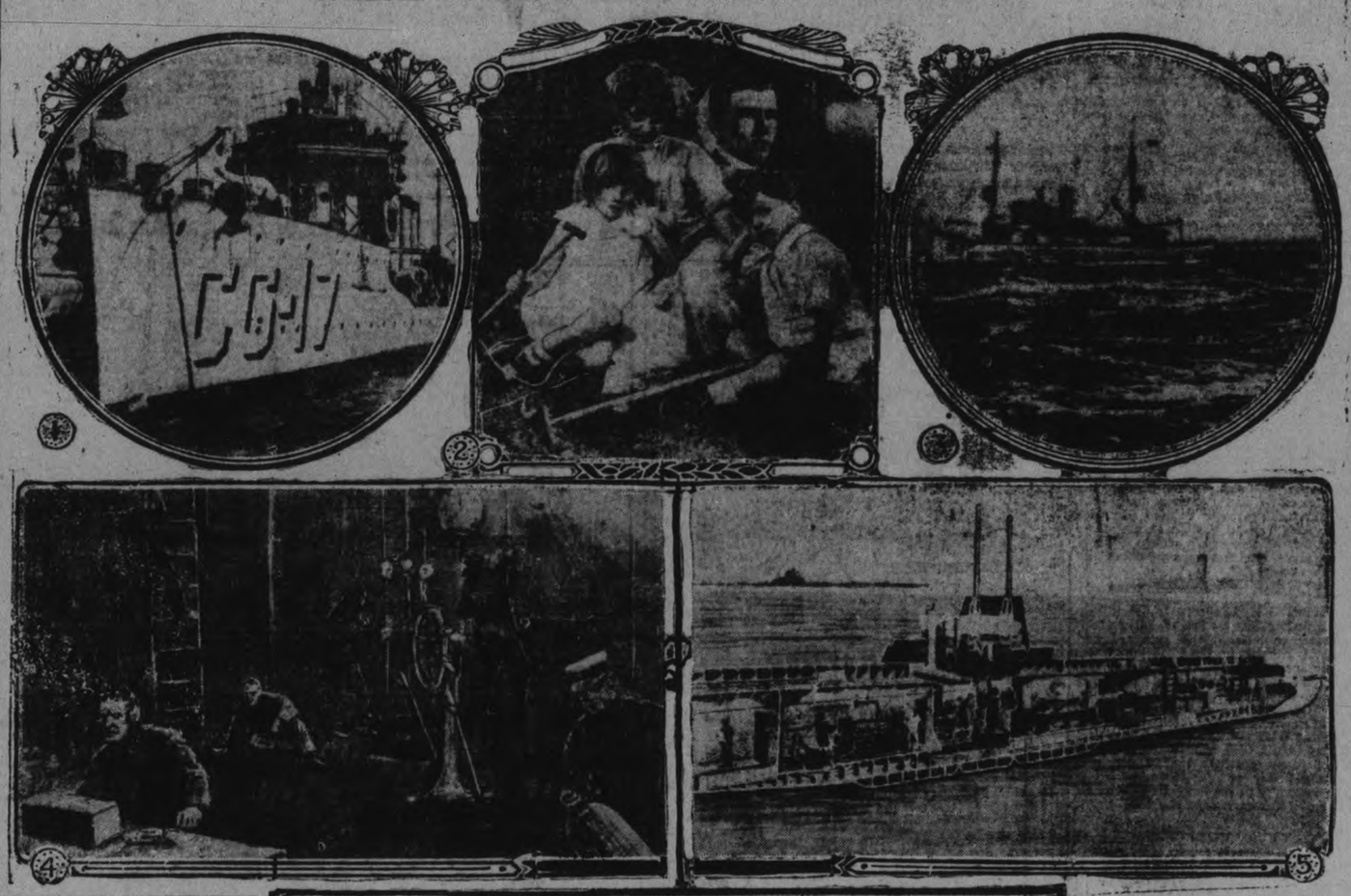

While a large fleet of rescue craft maintained a helpless vigil on the surface, a stiff gale raging off Cape Cod rendering operation futile, the men imprisoned in the bow of the ill-fated submarine S-4 kept up their pathetic signals. The last coherent message picked up by the oscillators of the sister-ship S-8 was the tragic query: "Is there any hope?" On Tuesday a jumble of sounds was construed as an acknowledgment from Lieut. Graham Newell Fitch of a message telling him his wife and mother were praying for him. (1) is a view of the coastguard destroyer Paulding, with which the S-4 collided Saturday afternoon. (2) Lieut.-Commander R. K. Jones, commander of the S-4, (inset) who is believed to be dead, and his wife and two children, Jacqueline and Kehlor. (3) A man in a dory tying a rope to a buoy which marks the spot where the submarine sank. (4) A visualization of the control room of the S-4. (5) Is an interior diagram in section showing how the undersea boat is divided. (6) Actual photograph of the S-4 ploughing through the sea during manoeuvres.

MUNICIPAL NOMINATIONS

QUIET IN OMEMEE.

OMEMEE, Dec. 27.— Reeve L. A. Southworth and Councillors James Magee, Richard Poast, Harry Lamb and Albert Hill were elected by acclamation in a quiet municipal nomination meeting here yesterday. All were members last year except Mr. Hill, who replaces John White. Mr. White was nominated but withdrew. W. G. Stevens and R. W. Williamson were re-elected school trustees, while Richard Cornwall succeeds Bert Sanderson. These three will serve two years.

T. C. Ivory and J. T. Beatty were re-elected Hydro Commissioners.

NO ELECTION IN MILLBROOK.

MILLBROOK, December 27. — The Millbrook reeve and council were returned by acclamation on Monday, no opposing candidates being proposed. There was a slim attendance, owing not to a lack of interest but because the nomination meeting was at 12 o'clock noon on Monday, December 26, and Christmas was generally observed in the homes of the community.

The list is: Reeve W. T. Wood; Councillors P. Stinson, J. R. Eakins, G. W. Sayles and T. J. Lang As far as can be learned the municipal body is entering upon its 11th year in office without an election.

The school trustees are the same as last year: A. A. Smith, secretary-treasurer; G. E. Burnham, L. C. Russell, H. R. Armstrong, J. A. Vance and L. W. Smith.

Contest in Cavan.

Two men were nominated for reeve of Cavan township, four for deputy reeve, and nine for councillors, at the largely attended meeting held in the town hall on Monday, Dec 26, at 2 p. m., the list being:

Reeve: Stuart Fallis, nominated by Wesley Williamson, seconded by T. H. Aiken.

George Hootan, nominated by A. V Thorne ,seconded by G. A. Fair.

Deputy-reeve: R. J. McKnight, nominated by Edward Keegan, seconded by J. L. McCamus.

V. R. Hunter, nominated by W. Wragg, seconded by W. Tinney.

R. McCamus, nominated by G. Arm strong and seconded by John Greer.

H. A. Elson, nominated by L. J. Hutchison, seconded by A. Johnston.

Councillors:

J. H. McGill, nominated by R. O. Larmer, seconded by A. Hunter.

A. V. Thorne, nominated by J. L. Fair, seconded by T. H. Aiken.

V. R. Hunter, nominated by George Cobley, seconded by W. Wragg.

R. McCamus, nominated by J. H. Lang, seconded by J. Greer.

James Hutchison, nominated by J. Greer, seconded by J. W. Armstrong.

D. Robinson, nominated by A. Wood, seconded by M. Fallis.

H. A. Elson, nominated by L.Hutchison, seconded by M. Fallis.

T. W. Belch, nominated by George Berry, seconded by E. Keegan.

J. O. Ball, nominated by S. S. Staples, seconded by C. L. McNeil.

Mr. Fallis having apparently decided to withdraw from municipal life, the reeveship goes to G. Hootan, the former deputy reeve, by aclamation.

R. J. McKnight, V. R. Hunter and possibly George McCamus will contest the Deputy reeveship, H. A. Elson deciding to stand for the council instead. Others entering the field for councillor are J. H. McGill and D. Robinson. A. Thorne was uncertain whether to stand or not, as was also J. O. Ball; Hunter and McCamus resigned because of being in the field for the higher office mentioned. James Hutchison was absent, and T. W. Belch declined the nomination on the ground that he could not devote sufficient time to municipal duties. W. Finney, who has been in the council for two years, retired because other obligations prevented his giving municipal interests the necessary time and attention.

lic for co-operation in getting the mail in early, properly addressed and for courtesies to the entire staff

How Many Can You Answer To-Day?

Each question counts 10. If you answer 8 correctly, your intelligence rating is 80%. Actual tests reveal that 8 out of 10 correct is College Standard; 6 out of 10 correct is High School Standard; 4 out of 10 correct is Grammar School Standard; less than 4 correct is Educated Standard.

1. Who commanded the British soldiers at Yorktown?
2. Who wrote voluminously of the Categorical Imperative?
3. Gambetta was a great statesman of what nation?
4. Who wrote Canterbury Tales?
5. What is the name given the Canadian provinces which include Nova Scotia?
6. When, within thirty years was the first postage stamp used?
7. Which city is the present capital of Egypt?
8. Identify Praxiteles.
9. Was Poseidon of Greek mythology the lord of the air, the land, or the sea?
10. What is the missal?

(Answers found in Want-ad page.)

TRENT RIVER NEWS.

TRENT RIVER, Dec. 27. — The annual meeting of S. S. No. 15, Seymour, will be held on Wednesday, Dec. 28th, at 10 a.m.

Mrs. Ed. Howse (nee Lila Ruttan) has been seriously ill in Peterboro Hospital. She is doing as well as can be expected.

School closed on Thursday for the Christmas recess.

Miss Bonter returned to her home at Marmora while Miss Chaplin spent the vacation at the parental home.

FORGET-ME-NOT.

GEORGE: Shay, you remember you told Bill the bit you saw in the paper about the Dutch giving up drink and taking to flowers?

HERBERT: Yesh, why?

GEORGE: Well, he's out in the garden trying' to blow the froth off a dandelion.—Passing Show.

DIRECTORS OF BANK.

John Andrew McLeod, general manager, Bank of Nova Scotia, who has just been appointed a director and vice-president of the bank, is now in his forty-first year with the bank.

Wiggle Your Ears To Retain Beauty Is Advise of French Scientist To Women

PARIS, December 27 (United Press). — Wiggle your ears, make faces ,and chew your food with many facial contortions if you want to be beautiful. That is the advice to women of Dr. Alexis Laford, a French scientist, who reached that conclusion after he observed that facially animals never change as they grow old. He found that animals make many more faces than humans. They pull up their cheeks and bare their teeth when they snarl ,they move every muscle in their faces when they yelp, and they yawn more often than we do. All that helps to keep them young.

Dr. Laford spent weeks making faces to determine the effect of each, and found that the most efficacious was to attempt to wiggle the ears. Such exercise calls into play practically every facial muscle. Ony one person in ten is so fortunate as to be blessed by nature with ability to agitate his auditory appendages.

From two to ten months' practice is needed to develop the muscles to wiggle the ears with ease, the scientist declared, and then three or four minutes of face-making and ear wiggling before the bathroom mirror will keep the face eternally young and always beautiful.

Regent
NOW PLAYING

Thrill on Thrill!

A stirring tale of thrills and heart throbs in the timberlands. If you love action and suspense, you can't afford to miss this powerful drama.
Comedies - Fox News
Regent Orchestra.

Bridge Me Another

By W. W. Wentworth

(Abbreviations: A—ace; K—king; Q—queen; J—jack; X—any card lower than 10.)

1—Partner not having bid what do you lead against a no-trump when you hold A J X X?

2—Who should play with players who fail to give information?

3—Partner not having bid, what do you lead against a no-trump bid, when you hold A 10 9 X?

The Answers.

1—Fourth from top.
2—Mind readers.
3—10.

(Copyrigth, 1927, by the Ready Reference Publishing Company.)

THEATRES

AT THE REGENT.

MOVIE LOCATION MAN'S LIFE NOT AN EASY CANTER.

There are many strange and arduous job to be filled in a large motion picture studio, and not the least of them is that of the location manager.

Such is the wail of Jack Lawton, head of that department at Universal City, who declares that his woes and griefs in one week are more than those experienced by the average man in a lifetime.

Upon Lawton's shoulders fall the duties of finding new and fitting scenery for every picture made at Universal City. It must fit the story perfectly, it must be a spot not used before, it must often times resemble a part of the world which it is not, and it must be economically accessible.

When George B. Seitz started the production of "The Ice Flood," the Universal-Jewel feature which will be shown at the Regent Theatre today, he needed a large expanse of tall timber, covered with snow, and a large river on which a sizeable and impressive ice jam must occur.

Lawton, after searching the west for a spot which would fit the picture's requirements, he hit upon northern Oregon as the closest and most accessible spot, so the company was shipped to the North-West for a period of almost three months.

Not only one location at a time must Lawton find, but as many as ten at once, all widely varied in their needs and demands, and in addition to finding the places, Lawton must make all arrangements for their departure, see that they are provided with train and hotel accommodations, make sure that the company gets everything it wants, and that it is not robbed by greedy merchants and tradesmen.

Now will somebody please come forward with a song entitled, "They Didn't Believe Him When He Told Them He Was Going to Whittle for a While"?

EXTRA! For Men! Big Outstanding Shirt Bargain

300 BROADCLOTH SHIRTS, a Factory Clearance, Bought to Sell at HALF-PRICE and LESS THAN HALF-PRICE. All standard qualities of a high-grade Shirt maker. Neat attractive stripes, full size body, full length sleeves, not skimped in any way. All regular stock, not Shirts made up for Sale purposes.

ALL SIZES FOR FIRST BUYERS WEDNESDAY
See Our Advertisement on Page Three

THE J.C. Turnbull CO. LTD.

Regular Values up to $3.00, On Sale Wednesday at 9 a.m. Your choice, each - $1.39

Uncle Wiggily

To-day's Bedtime Story

By HOWARD R. GARIS

UNCLE WIGGILY'S CHRISTMAS STOCKING.

(Copyright, 1927, by McClure Newspaper Syndicate.)

Mr. Longears hopped through the different rooms of his hollow stump bungalow, looking high and looking low.

"Are you playing Find the Thimble?" asked Nurse Jane.

"Oh, no, thank you," answered Uncle Wiggily. Then he hopped into another room. And as he hopped he said:

"It must be a long one—a very long one."

"What is long, Unkie Wig?" Baby Bunty wanted to know. "Is it a long time until Christmas? I hope not!"

"Oh, no! Christmas is very near," said the bunny uncle to the little orphan rabbit girl who, for the holiday season, was living in the hollow stump. Then he went on, talking to himself: "Dear me! I wonder when I can find a long one."

But he did not tell Baby Bunty what it was he was looking for that was so long. And when Bunty went to the school, where the Lady Mouse teacher gave lessons in cheese nibbling, Baby Bunty said:

"I wonder what long thing Uncle Wiggily is looking for?"

"It's a long stocking, of course!" barked Jackie Bow Wow.

"Oh, is it?" asked Bunty.

"Of course!" mewed Tommie Kat. "What else would Uncle Wiggily be looking for that was long, when it's so near Christmas, if it isn't a stocking? That's it, I'm sure. Everybody wants a long stocking for Christmas so they can get more presents."

"Then," said Baby Bunty as she went to her seat to study her carrot gnawing lesson, "when I go back I am going to help Unkie Wig look for a long, Christmas stocking. I'll take one of Nurse Jane's and one that Mrs. Longears doesn't need and I'll sew them together."

This was very kind on Bunty's part, I think. And really a long stocking was just what Uncle Wiggily was searching for.

"The longer the better," said the rabbit gentleman to himself as he hopped in and out of the rooms in his bungalow, looking high and low. "The bigger the stocking the more presents I will find in it on Christmas morning, for Santa Claus always fills a stocking to the top."

Now you might imagine Uncle Wiggily was greedy, wanting a long stocking so he could get many presents. But the bunny gentleman wasn't in the least selfish. He did not want the presents for himself.

"There are so many poor little animal boys and girls in Woodland who may get no presents," whispered Mr. Longears to himself, "that some one must be kind to them. So if I hang up a big stocking, and get it full of Christmas gifts, I can give them all away. But I can't seem to find a stocking that is long enough."

This was only too true. For though Uncle Wiggily looked at some of his wife's stockings and at some of Nurse Jane's, neither seemed big enough. And he did not think of sewing two stockings together, as Baby Bunty had said she would do when she came home from school.

So, after hunting high and low in the bungalow, without finding a long Christmas stocking, Uncle Wiggily hopped out, with a bright smile beneath his pink, twinkling nose.

"I know what I'll do," he said. "I'll borrow a long stocking from Mrs. Stork. She is a bird with very long legs." But alas! Uncle Wiggily forgot that there were no storks near where he lived. The nearest were in Holland, and they are even getting scarce there. So, after hopping around looking for a stork bird, and finding none, Uncle Wiggily thought of the Blue Heron, which is a bird, almost like a stork, and with legs quite as long.

"I'll borrow one of Mrs. Heron's stockings," said the rabbit. "She will be glad to lend it to me." But alas once more! When the bunny uncle reached the house on the edge of the pond, where, in the summer time, Mrs. Heron used to wade in the water with her long legs to catch fish and frogs for her dinner—when Uncle Wiggily got there, the house was all closed and a sign on it said:

GONE SOUTH FOR THE WINTER.

"Ha! I might have known!" exclaimed Mr. Longears, much disappointed. "Just my luck!" But he happened to look in the backyard and there, hanging on the clothes line, was one long stocking. Mrs. Heron had forgotten it in her hurry of packing to go South for the winter.

"Oh, joy! A long stocking at last! A Christmas stocking!" cried the rabbit, taking it off the line where it was flapping in the cold wind. "Now I shall get many presents that I can give away." He was just hopping out of the yard, with the long stocking, when, all of a sudden, a voice shouted:

"Stop."

MARMORA NEWS.

MARMORA, Dec. 27.—Mr. R. A. Elliott left for London on Thursday, rejoining his wife and family to spend Christmas holidays there.

Mr. Fred Fox, of Malone, was called to Eldorado on Thursday owing to the death of his mother.

Mr. Leo Sullivan of Buffalo is visiting relatives in town and renewing acquaintances for a few days.

Mr. H. F. Berry is spending a few days in Toronto.

Only 400,000 in Germany now receive unemployment doles.

Installment selling of automobiles has just been introduced into Japan.

WESTWOOD W.M.S. ELECTS OFFICERS

Annual Meeting is Held at the Home of Mrs. John Hope.

The regular monthly meeting of the Women's Missionary Society of the United Church was held on Wednesday afternoon at the home of Mrs. John Hope.

After a very interesting meeting, the annual election of officers took place. The new officers are as follows: President—Mrs. John Hope; first vice-President, Mrs. Hugh Cameron; second vice-president, Mrs. John Sargent; Secretary, Mrs. E. W. Sargent; Treasurer, Miss Jessie Davidson; Pianist, Miss Mary Cameron; Mite Box Secretary and Treasurer, Mrs. D. Brackenridge; Envelope Secretary, Mrs. John Sargent; Strangers' Secretary, Mrs. P. Graham; Missionary Monthly Secretary, Mrs. E. W. Sargent; Auditors, Mrs. H. Neilson and Mrs. R. C. Brackenridge.

ORGANIST RECEIVES PURSE FROM PEOPLE

St. James' Congregation, East Emily, Holds Social Gathering.

EAST EMILY, Dec. 27.—The members of St. James' Anglican church gathered at the home of Mr. and Mrs. Milton Clark on Monday evening, Dec. 19th, to spend a social evening together and to present the organist of the church, Mrs. Ross Boate, with a purse of money as a slight token of their appreciation of her work through the past year.

Lawrence Clark in a few well-chosen words expressed on behalf of the people present how they appreciated Mrs. Boate's work in the church.

Mr. Herman Franks made the presentation.

Mrs. Boate made a very suitable reply, and thanked the members for their thoughtfulness toward her.

The evening was spent in contests and music until the wee small hours of the morning.

EAST EMILY PERSONALS

EAST EMILY, Dec. 27.—Miss Helen Rowbotham has returned to her home in Stouffville after visiting with her aunt, Mrs. Milton Clark.

Mr. and Mrs. G. Finley, of Dunsford are visiting with the latter's parents, Mr. and Mrs. A. McCarrell.

Mr. and Mrs. Jim Magee and two sons of Lindsay spent Sunday the two guests of Mr. and Mrs. A. Fee.

Mrs George Henderson and Mr. J. Widdis attended the funeral of their uncle, the late Mr. Widdis, of Millbrook, on Tuesday.

Mr. Eugene Switzer attended the Thompson-Switzer nuptials in Stirling on Tuesday.

The Christmas tree and concert had to be postponed at Bethel school on Thursday afternoon, until after New Year's, owing to illness of their teacher, Miss Gardiner.

IT PAYS TO ADVERTISE

TILLIE THE TOILER — What's the Secret of Her Sudden Interest — By Russ Westover

BRINGING UP FATHER — By Geo. McManus

OLIVER'S ADVENTURES — A Confession — By Gus Mager

Bobo Baxter—No Accident, No Dough — By Rube Goldberg

HOW VIROL BUILDS *for LIFE*

Marjorie McKenna TO-DAY

SAME GIRL 9 YEARS AGO

Feb. 25, 1918. Age, 7 years 5 months; weight, 35½ lbs.

BEFORE TAKING VIROL

April 25, 1918. Age, 7 years 7 months; weight, 39½ lbs.

AFTER 8 WEEKS ON VIROL

PROOF of the Unique Powers of VIROL

Only nine years ago, Marjorie McKenna was suffering from the most serious form of wasting. To-day, thanks to Virol, she is, at the age of sixteen, a healthy well grown girl showing no trace of the tremendous strain thrown upon her constitution during her terrible illness.

Read this Remarkable Evidence—

At 7 years 5 months (Feb. 25th, 1918), Marjorie McKenna was admitted to Rosevale Hospital, Dumfries, in a state of extreme emaciation and exhaustion (Photo 1). *She had no special treatment except Virol, which was given her thrice daily.*

(Photo 2.) Virol not only restored her to health then, as the Matron of the Hospital certifies, but to-day her doctor is able to write: "*I have examined Marjorie McKenna and find that she is in perfect health.*"

No other food has the same reconstructive power as Virol.

VIROL

THE FOOD OF LIFE

Sold in 16 oz., 8 oz. and 4 oz. tins.

Canadian Importers: BOVRIL LIMITED, Montreal.

Sales Representatives for Canada: HAROLD F. RITCHIE & Co., LIMITED, Toronto. 8

These are guaranteed to be genuine photographs and accurate particulars of Marjorie McKenna. This and every other case published by Virol, Ltd., are open to the strictest investigation by any Doctor interested.

THE CONQUEST OF THE AIR — XLIV — by Nicholas Afonsky

On July 6, 1919, the first big dirigible ever seen in this country, the R-34, from England completed the first lighter-than-air non-stop crossing of the Atlantic. As the big ship soared over the Long Island field, Major Pritchard jumped with a parachute to the ground to give landing instructions. The flight took about 108 hours.

In November of the same year Captain Ross Smith started on a flight from London to Australia. He arrived safely about a month later. He said the worst part of the 11,000-mile trip was on the first day, when it was so cold above Lyons, France, that his sandwiches froze solid. His route took him through Egypt, Persia and India.

From July 15 to August 24, of 1923, four airplanes flew from New York City to Nome, Alaska. The Squadron was led by Lieutenant Streett. They covered the distance of about 5,000 miles in fifty-five hours of actual flying time, with the usual thrilling experiences of long-distance flights, but without accident.

In the summer of 1924, was accomplished the first round-the-world flight. Four American army airplanes started. One was wrecked against a mountainside in Alaska and one was forced down at sea. The other two returned in good shape, having circled the earth in flying time of 371 hours, over a period of 175 days.

RESULTS

are what counts and you'll get them with CLASSIFIED ADS

'PHONE 1600

We will Send for Your Copy
RATES IF PREPAID.
1 Cent a word or figure for first Insertion.
1-2 cent a word for repeats.
25 words, one time 25c
25 words, three times 50c

a For Sale—General

WORKING MAN'S OVERCOAT, AND Rocker Chair. 535 Albert Street. 3d-150-2409A

ONE-TUBE RADIO, IN PERFECT condition, or will Exchange for Gramophone. Apply 506 George Street South. 3d-151-2425A

GRAMOPHONE FOR SALE, VERY reasonable and almost new. 301 Ellis Avenue 6d-151-2384A

A BEAUTIFUL BLACK BELGIAN Police Dog, six months old; sired by the famous "Captain of the Belgians." Worth $50.00. For quick sale, $20.00. Apply Hendren's Fox Farm, North Monaghan. 3d-23,27,29-4019A

QUEBEC HEATER AND PIPES, $5. Apply 171 Prince. 3d-152-2434A

HEATED APARTMENT, SUITABLE for Bachelor; or would be large enough for two; immediate possession. Apply 437 George Street. 3tf-1549B

FOR SALE — STOCK IN TRADE and Equipment of the late George H. Duncan will be Sold by Tender. Tenders may be addressed to the undersigned Solicitors, stating price, terms of payment, and security to be furnished. The highest or any other Tender not necessarily accepted. HALL, HALL & STEVENSON, 116 Hunter Street. 3d-151-4037A

COAL, COKE, AND WOOD — DRY Body Hardwood, Limb Hardwood, Maple Slabs and Hemlock Slabs. 'Phone 3038W. E. Metcalf, 215 Edinburgh. 26d-154-1921A

IF YOU REQUIRE SANITARY RUBber goods write for catalogue and price list. Safe and Sanitary Rubber Works, Dept. 17, 4906 Wellington Street, Montreal. every Sat. 2 yr. 7885 A

STREET MAPS FOR SALE OF THE City of Peterborough. All streets shown and locations of manufacturing plants only 50c. At The Examiner office. dtf-A

CHRISTMAS TREES DELIVERED. 'Phone 2505J. 10d-150-2214 A

b For Rent—Houses and Apartments.

HOUSE, 589 DOWNIE. APPLY 437 George. dtf-3928B

TO RENT — FURNISHED HEATED Apartment; central. 'Phone 2762W. 3d-22,23,27-2403B

TO RENT — MODERN HEATED Apartment. 'Phone 1232J 6d-155-2448B

LOOK! FOR RENT, SMALL HOUSE, $12 per month; lights, water, garden; very central. Apply 421 George street. Phone 273 evenings. 5d-151-2395 B

DESIRABLE APARTMENT, CENtral; hot water heated; gas stove; kitchen cabinet; full plumbing. Call 451 Water. 3d-158-2387B

STEAM-HEATED ROOMS, WITH OR without Board; accommodation for Travellers. 189 King. 'Phone 1957F 3d-152-2445B

STEAM-HEATED APARTMENT, EXtra warm, hot water, the year round; cheap; Business Girls or Couples . 'Phone 1153W. 3d-152-2442B

c For Rent—General

FOR RENT—HEATED OFFICE ON George street. Apply 437 George street. dtf-U

TWO OUTSIDE OFFICES IN BANK of Toronto building; heated; apply Bank of Toronto. dtf-1629C

d Real Estate.

FOR SALE — MODERN 8-ROOMED House, very desirably situated in the West-end. This House has just been finished, and has every convenience. Easy terms (Monthly Instalments if desired). Apply 437 George Street. dtf-1764D

f Boarders Wanted.

WANTED — BOARDERS. 'PHONE 1349W. 12d-158-2404F

BOARDERS, GENTLEMEN; ALL conveniences; central. 360 Stewart Street. 12d-154-2304F

g Help Wanted—Male.

FIREMEN AND BRAKEMEN, BEginners $150, later $250 monthly; permanent employment — also clerks. Write Railway Box 2155 Examiner. 3d-12,19-27-2155 G

h Help Wanted—Female

GIRL FOR GENERAL HOUSEWORK. Apply 238½ George Street. 3d-151-2431H

WANTED — MAID FOR GENERAL Housework; one who can stay home at night. Apply 455 Water Street. 3d-150-2412H

EXPERIENCED GIRL FOR GENeral Housework, to go to Chatham. Apply 452 Hunter Street W. 3d-150-2413H

COMPETENT COOK - GENERAL Wanted. Apply Mrs. J. F. Strickland, 455 Gilmour Street. 'Phone 3073. 6d-155-2057H

j Employment Wanted.

A WOMAN WANTS WORK BY THE Day. 'Phone 2795. 6d-151-2380J

WORK WANTED—CUTTING WOOD by the Day; reference if necessary. 'Phone 2845. 6d-155-2426J

m Lost.

STRAYED — A RED HEIFER. Finder please notify A. R. Kingdon, R. R. No. 3, N. Monaghan. 6d-154-2430M

PAIR GENTLEMAN'S BROWN KID Gloves. 'Phone 337W, or leave at Examiner. 3d-152-2444M

DEPARTMENT OF RAILWAYS AND Canals Cheque. Finder please leave at Examiner. 3d-152-2440M

ON GEORGE STREET, PETERBOROough, or on road to Campbellford, a Book on Consolidated Gold Mines, Ltd., also some papers valuable to owner. Kindly leave at Examiner Office. 3d-152-4043M

WILL THE PERSON WHO RETURNed the Purse to 277 Park Street early on Sunday morning return the Money also, and save further trouble? 3d-152-2449M

ON GEORGE STREET, SATURDAY Night, Two Ten-Dollar Bank of Montreal Bills. Finder please 'phone Ted Outram, 1852J. 3d-151-2464M

YELLOW COLLIE PUP, WITH white feet. Finder please 'phone 2551J, or leave at 502 Stewart St. 3d-150-2411M

BLACK BUFFALO ROBE IN CAR. Finder please leave at Examiner. 3d-152-2433M

n Found.

PURSE, CONTAINING SMALL SUM of Money. 'Phone 1724W. 3d-152-2435N

q Wanted.

LADY WILL TAKE CHARGE OF home during sickness or confinement; patient carefully attended to; terms reasonable. 'Phone 2345M. 3d-151-2394W

WANTED TO RENT — A NICELY furnished Bachelor Apartment, 3 or 4 Rooms, for the Winter. Write Box 4025, Examiner Office. 3d-150-4025Q

t General Notice.

TAXI — P. McGLYNN. 'PHONE 2492 Day and Night. 6d-154-2429T

TAXIDERMIST WORK DONE. HAVE your Specimens Mounted. Apply 156 London. Phone 875. 26d-154-1919 T

REPAIRING IRON AND WOODwork. Apply Spry's Blacksmith Shop, opposite Y.M.C.A. 26d-154-1956T

PHONOGRAPH AND ORTHOPHONIC Repairs; work guaranteed. T. Griffin, 146 Park Street, opposite C.G.E. 'Phone 2163W. 30d-155-1860T

p Poultry.

WHITE LEGHORN AND BARRED Rock cockerels will sell or exchange for young hens or pullets. F. Clark, 566 Armour Road 3d-151-2413 P

BRED-TO-LAY BARRED ROCK Cockerels. Apply T. W. Bradshaw, South Monaghan. 6d-155-2443P

Poultry and Feathers Wanted

POULTRY AND FEATHERS WANTed. Highest Prices. We loan crates. Write for price list. A. Stork & Sons, 37 St. Patrick's Market, Toronto 2. m,w,s-tf

NURSING

PRIVATE NURSES FREQUENTLY earn $30 a week. Learn by personal correspondence. Catlogue No. 24 free. Royal College of Science, Toronto 5, Canada. s.tf.

s Used Cars For Sale.

"BETTER CLASS" USED CARS with an "O.K." that counts. It is your proof that the Car has been Thoroughly Re-conditioned by Expert Mechanics, using Genuine Parts for Replacements. Popular Models on Easy Terms.
BREWER MOTOR SALES
131 Brock Street.
26d-169-39518

OFF TO VISIT SON

Mrs. Evangeline Lindbergh soared away from the Ford airport at Detroit, Mich., recently for Mexico City, to spend the Christmas holiday with her son, Colonel Charles Lindbergh, as a guest of the Government of Mexico. Henry Ford's chief pilot, Harry Brooks, is piloting the plane. The flight is being broken up by stops at St. Louis, San Antonio, and Tampico. Photo above shows Mrs. Lindbergh receiving Henry Ford's best wishes just before the take-off.

ACID BURNS FATAL.

Nickel Worker Dies as Result of Falling Into Vat.

PORT COLBORNE, Dec. 27. — Fred R. Baker, 49, died in the Welland County Hospital, on Sunday night, as the result of an accident at the plant of the International Nickel Company, when he was precipitated into a vat of boiling acid and horribly burned.

Baker was employed in the pickling department of the plant, when he stumbled and fell into the acid. He was submerged up to the neck, and was rescued with difficulty by his fellow workers. The man was attended by Dr. A. A. Thompson, who ordered him removed to the hospital.

SCHOOL REPORT

S. S. NO. 14, MANVERS.

PONTYPOOL, December 27. — The following is the school report of Carscadden's School, S.S. No. 14, Manvers:

Sr. IV.—Audrey Sloman, 76 per cent.; George Hill, 65.

Sr. III.—Myrtle Bowins, 64; Albert Bowins, 61.

Sr. II.—George Wood, 67; Eardley Malcomson, 62; Arthur Hill, 62; Hazel Curtis, 58; Jack Wood, 47; Clifford Curtis, 46.

Sr. I.—Paul Mungy, Ona Malley.

Sr. Primer—Dawn Sloman, Beth Wood, Jack Jamieson, Elsie Bowins.

Jr. Primer—Neil Curtis, Hazel Malcomson, Bertha Wojnakoski, Joe Wojnakoski.

MURIEL MATCHETT, Teacher.

WARKWORTH NEWS.

WARKWORTH, December 27. — Miss Ruby O'Neil is spending the Christmas holidays at the parental home, Lindsay.

Miss Annie Haight is spending a week with her mother in Picton.

Miss Vera Ballance is visiting her parents at Selby.

Mr. and Mrs. J. L. Phillips were in Belleville on Thursday.

Mr. Arnold Henry, of Toronto, is visiting his parents, Mr. and Mrs. W H. Henry.

Miss Mary Phillips, of Lonsdale, is spending a few days at the parental home.

Miss Helen Armstrong, of Burford, is spending the holidays with her parents, Dr. and Mrs. C. C. Armstrong.

Miss Clara Gregory is spending the holidays with her parents, Rev. and Mrs. W. H. Gregory, Toronto.

MORTGAGE SALE.

Owing and by virtue of the powers contained in certain Mortgages which will be produced at the time of Sale, there will be offered for Sale, by Public Auction, by W. J. Hancock, Auctioneer, at the Munro Hotel, Hunter Street, Peterborough, Ontario, on THURSDAY, the Twelfth Day of January, 1928, at the hour of Two o'clock in the Afternoon, the following property, namely: THAT part of Lot Number Twelve, North of Charlotte Street, and West of George Street, in the said City of Peterborough, particularly described as follows: COMMENCING at the South-East Angle of said Lot Number Twelve; thence Northerly along the Eastern limit of said Lot, One Hundred Feet; thence Westerly parallel to the Southern Limit of said Lot to the Western Limit thereof; thence Southerly along said Western limit to the Southern limit thereof; thence Easterly along said Southern limit to the place of beginning.

On the Property are a substantial Two-Storey Brick Residence, with addition suitable for a Doctor's Office, etc., and also a Brick Stable. There will be a reserved bid. Terms, 10% down and the balance in one month thereafter without interest. Further terms and conditions of Sale can be obtained from the undersigned.

DATED at Peterborough, this Twenty-first Day of December, 1927.

PECK, KERR & McELDERRY,
415 Water Street,
Peterborough, Ontario,
Vendor's Solicitors.

W. J. Hancock,
Auctioneer.
7d-22,27,30,3,6,10,12-3997

DUE TO ARRIVE AT LOS ANGELES THIS MORNING

Precautions Taken To Safeguard Hickman Against Possible Mob Violence.

IN GENIAL MOOD.

Reported Child Slayer Has Made New Confession to Authorities.

Aboard Cascade Limited at Dunsmuir, Calif., Dec. 27 (A. P.)—A genial mood and a healthy appetite yesterday marked the demeanor of William Edward Hickman as he was speeding toward Los Angeles in a heavily guarded Pullman to face charges for the kidnapping and murder of 12-year-old Marian Parker.

His spirit had picked up noticeably in contrast to the utter dejection apparent when the journey began Sunday at Pendleton.

The train carrying the prisoner will arrive at 9:40 a.m. to-day in Los Angeles, where precautions have been taken to safeguard him against possible mob violence.

District Attorney Asa M. Keys, Chief of Detectives Herman Cline and Chief of Police James Edwards of Los Angeles, were closeted yesterday with the young prisoner in a compartment. What they accomplished in drawing from him in additional admissions was not disclosed.

The officers denied the prisoner had confessed the slaying of the girl. A story in the Portland (Oregon) Telegram yesterday had said it was learned on good authority that Hickman admitted he alone was responsible for the murder.

The stolen automobile that Hickman was driving when he was captured on a highway near Echo, Oregon, was left in Pendleton. Arrangements for its return to Los Angeles will be made by an insurance company.

At Dunsmuir, the first stop in the state where the kidnapping and brutal killing of Marian was carried out, a crowd of 2,000 milled around the train in an effort to get a glimpse of the prisoner. There was no indication of disorder, however.

Prisoner in Good Spirits.

Hickman was in good spirits when his breakfast was served at 8:30 and he showed that his appetite was good by consuming a full portion of French toast, prunes, corn-meal muffins and a little milk.

Keen rivalry developed among the dining-car waiters for the privilege of taking food to the notorious prisoner. Four of them were engaged in a somewhat lively argument when Harry G. Kinch, Southern Pacific passenger agent, interceded and picked out Charles Wandover, head waiter, and R. C. Dawson for the job.

The train went through some cold weather south of Klamath Falls, Oregon, and the engine developed a hot box due to frozen oil. There was a delay of about half an hour at Mount Hebron until a new engine could be obtained.

At Klamath Falls a new relay of Southern Pacific agents came aboard to relieve those who had travelled from Portland, augmenting the regular police guard. At Oakland last night four new guards were to board the train and during the night two will be stationed at each end of the car.

Makes New Confession.

Aboard Southern Pacific Train at Davis, Calif., Dec. 27 (A. P.)—William Edward Hickman, charged with the kidnapping and killing of 12-year-old Marian Parker of Los Angeles, has made a new confession to officers who are returning him to the scene of the crime.

SINGER VISITS CANADA

Lady Boulton, [illegible] as Margaret Moodie, the "Queen of Scottish Song," wife of Sir Harold Boulton, the distinguished lyric writer, with whom she is visiting in Canada. Although she has retired from the concert stage she still sings occasionally. Lady Boulton, who hails from Montreal, says she likes the rain of ole' Lunnon because "it's so good for the complexion."

Advertise in The Examiner

For BETTER BAKING Use FIVE CROWNS FLOUR

Sold by
FRANK H. DAWSON
PETERBORO, ONT.
COPELAND FLOUR MILLS, LTD., MIDLAND, ONT.

LONG PROGRAM AT SCHOOL CONCERT

Nearly 100 Items at Annual Concert of Pontypool School.

PONTYPOOL, Dec. 27. — The Christmas tree and concert held under the auspices of the Pontypool Public school on Friday evening was a complete success. There was a program of nearly a hundred items, which provided a great variety and also showed great talent. It consisted of recitations, solos, instrumentals, etc., by each pupils (50) big or small, drills, dialogues, songs by the boys alone, and by the girls, physical exercises by the boys and girls, choruses.

W. H. Hooper was chairman and in his opening remarks stated that he had on previous occasions been chairman where the program was as long as his arm, but this time it was as long as his two arms. The best of order prevailed and the teacher, Mr. Hinton is receiving congratulations for the discipline which prevailed during the evening. Miss Grace Dunn, a teacher of the school, made a neat little speech to welcome the audience on behalf of the school. A silver collection was taken which amounted to $8.40, the half of which was donated to the Children's Aid Society.

Mr. Talbert Kellett and Mr. J. Payne, were business visitors to Millbrook on Wednesday.

The Y.P.L. meetings on Tuesday evening under the leadership of the missionary vice-president, Mr. Hinton, was poorly attended due to other events on that evening. Mr. Hinton gave an interesting reading on missionary work. Devotional exercises by the pastor and general business composed the remainder of the program. The next meeting will be under the leadership of the Citizenship Department, with Mr. John Payne in charge.

Mrs. W. L. Rayfield and two children went to Toronto on Wednesday evening and will spend Christmas with her parents in that city.

Sir Sam Hughes R.BP. No. 1063 held its regular meeting on Monday last when two candidates were initiated into the Royal Black degree. The degree work was put on without the use of the ritual, W. P. J. J. Richardson in the chair. Lecture work was handled by Sir Kts. Charles Brown and J. Payue. Lunch was served at the conclusion.

Epilepsy Overcome!

by taking this simple remedy at home. Ask your druggist today for DR. MILES' NERVINE QUARANTEED

Sold by The Rexall Drug Stores.

NOTICE TO CREDITORS.

TAKE NOTICE, That all Persons having any CLAIMS against the Estate of JOHN P. CUNNINGHAM, late of Peterborough, Merchant, are hereby required to send by post or deliver to the undersigned on or before the 5th of January, 1928, full particulars of their Claims. Immediately after the last mentioned date the Assets of the said Estate will be distributed among the parties entitled thereto, having regard only to the Claims of which the Executrix shall then have notice.

JOSEPH WEARING, 468 Water Street, Peterborough, Ont., Solicitor for Agnes Cunningham, Executrix. 3d-20,27,3-3973

SPECIAL SALE OF
Mackinaw Coats
For This Week.
Also Horse Blankets; 1 Eureka Root Shredder; 1 New Cream Separator.
A number of Second-hand Cream Separators in first-class condition.
1 Portable Gasoline Engine, 6 h.p.
Full line of Sleighs and Stoves.
Happy Christmas to All!
R. C. HEARD,
376 WATER ST.
Shop Phone 1329.
House Phone 1494-W.

Keeps Hands Smooth

AND FREE FROM CHAPS
PARKE'S GLYCEROID
when applied to the hands before exposure will prevent them from becoming rough and chapped. It heals chaps and makes the skin soft, smooth, and white. Is not greasy or sticky. It rubs right in.
25c, 50c, $1.00
BOND'S DRUG STORE
Corner George and Hunter Street.

'Phone 700 When You Want Your
PIANO OR ORGAN TUNED
Player Pianos a Specialty.
All Work Guaranteed.
W. H. CUNNINGHAM
560 Weller Street.

Phone Johnny-on-the-Spot for Coal—703.

Nut Coal $14.75
Stove Coal $15.25
Solvay Coake $12.00
Dry Hard Slabs ...$12.00
Hardwood $13.00
Mixed S'abs $9.00
Mixed Wood $9.00

HODGSON BROS.
BETHUNE AND DALHOUSIE

CHINA PAINTING
Mrs. Langley McCarthy Teaches Bisco ff's New and Beautiful Work in CHINA PAINTING

— FOR SALE —
New and Second-hand Rubber and Leather Belting, Pulleys, Shafting, Pipes, Wiping Rags, etc., at Lowest Prices. Also COTTON BAGS for sale.
APARTMENTS to Let. Low Rent.
A. LOW & CO.
385 Bethune Street
'Phone 697—Nights and Holidays 2021

Rubber Goods Repaired

You'll get here the utmost satisfaction when we Repair your Rubber Boots, Hot Water Bottles, Goloshes, or Rubbers. Let us Vulcanize New Soles on your Rubber Footwear — they'll stay put.

DAWSON & JOHNSTON
'PHONE 2123 - Cor. George and McDonnel Streets

LITTLE HOPE FOR ASSAULTED MAN

John Aimer Beaten By Robbers at Port Colborne, in Bad Shape.

PORT HOPE, December 27. — Slugged by robbers John Aimer is in the Welland County Hospital with little hope held out for his recovery. He was found on Christmas night 24 hours after being attacked, in an empty store he had just rented, by mysterious assailants.

He had been beaten by a blunt instrument and a huge gash torn across his head.

Aimer only recently arrived in Port Colborne from Sudbury and had been refused permission by the police to open a second hand store in the place where he was found.

Although robbery is said to have been the motive for the attack his assailants did not get much. A friend assured the police yesterday that Aimer had little cash with him.

The 16-acre plot of land on which the White House stands was purchased originally for $1600. Now it is valued at $10,500,000.

RAILWAY TIME-TABLES.

CANADIAN PACIFIC RAILWAY
(Corrected to date.)

Going East—
8.10 p.m.—Indian River, Norwood, Havelock, Bonarlaw and Tweed. Daily except Sunday.
11.59 a.m.—Havelock, Tweed, Kingston, Smiths Falls, Ottawa, Montreal, Quebec, Boston and New York. On Sunday to Havelock only.
12.36 a.m.—Havelock, Tweed, Kingston, Perth, Ottawa, Smiths Falls, Montreal, St. John, Boston and New York. Daily except Saturday. Sleepers Montreal and Ottawa.
1.50 a.m.—Havelock, Tweed, Perth, Smiths Falls and Ottawa. Daily.
Going West—
4.55 a.m.—Myrtle, Toronto, Guelph, Goderich, Hamilton, Galt, Woodstock, St. Thomas, London, Chatham, Detroit, Chicago and New York. Daily.
5.50 a.m.—North Toronto, Agincourt, Owen Sound, Orangeville, Teeswater and Brampton. Daily except Sunday.
7.55 a.m.—Toronto, Hamilton, Brantford, Buffalo, New York. Galt, Woodstock, London, Chatham, Detroit and intermediate points. Daily except Sunday.
7.00 a.m.—Bethany, Lindsay, Orillia, Port McNicoll and intermediate points. Daily except Sunday.
3.30 p.m.—Toronto, Hamilton, Buffalo, Rochester, Boston, Woodstock, London, Windsor, Detroit, Chicago and intermediate points between Peterboro and Toronto. Makes connection with Vancouver Express for Winnipeg and Vancouver. Daily.
6.30 p.m.—Lindsay, Toronto and intermediate points. Daily except Sunday.

CANADIAN NATIONAL RAILWAYS TIMETABLE.
(Corrected to Date.)

Train No. 96—7.00 a.m., for Port Hope, Oshawa, Toronto, and makes connections for points on the Main Line East.
Train No. 93—8.20 a.m., for Lindsay, Blackwater Jct., Orillia, Midland, North Bay, and Toronto.
Train No. 371—8.30 a.m., for Lakefield.
Train No. 98—8.35 a.m., for Hastings, Campbellford, Stirling, Belleville, and makes connection with the "International Ltd." for Kingston, Brockville, Cornwall, Montreal, Boston, Portland, New York, and Halifax.
Train No. 92—12.00 noon, for Port Hope, Oshawa, Toronto, Hamilton, Buffalo, New York, London, Chicago, and makes direct connections for points in California, also makes connections for points on Main Line East of Port Hope.
Train No. 100—12.15 p.m., for Hastings, Campbellford, Stirling, Belleville, connecting with the "Inter-City Train" for Montreal, Quebec, and Halifax.
Train No. 373—12.10 p.m., for Lakefield.
Train No. 295—3.05 p.m., for Lindsay, Runs Saturday night only.
Train No. 94—3.59 p.m., for Port Hope, Kingston, Montreal, Quebec, Halifax, Boston, Portland, and New York. Carries through sleeper Peterborough to Montreal.

VETERINARY.

DR. W. F. McELROY, Vet. Sur., office and residence, 190 Charlotte St. Charlbone Bldg., Peterboro. Phone 1623J.

FOR SALE OR EXCHANGE.
A very desirable Property situated in West-end, consisting of a Brick House, modern, hardwood floors throughout; large lot with garage; good terms. Owner would consider a Small House as part pay. Price $6,200.00
A nice Property of 4 Acres, with good brick House, barn, hen house, considerable fruit, situated a short distance from City. Owner will exchange for a Small House in City, or will sell on good terms. Price $5,500.00
That One and All may have a Merry Christmas and a Happy and Prosperous New Year, is the wish of
J. T. O'Connell & Co.
136 Hunter Street W., Peterborough.
House 'Phone 1359. Office 'Phone 376

FOR SALE
One Hundred Acres to Rent or for Sale, with Stock and Implements or without.
150 Acres to Rent, No. 1 buildings, close to good town.
$2,800.00 Brick House, double lot, 2-piece plumbing.
$2,000.00 each, 2 White Brick Houses, 2-piece plumbing; central.
$1,600.00 6-Room House, water and light; close to George Street.
$900.00 4-Room House; water and light.
Several Good Houses, would Exchange on Farm Property.
CHAMBERS & MILLS
Chambers' 'Phone: House 1594W, Office 341
Mills' 'Phone: House 1493W.

WHAT'S YOUR RATING?

WHAT'S YOUR RATING?

Here are the answers to questions on page 9.

1. Lord Cornwallis.
2. Immanuel Kant, the great German philosopher.
3. France.
4. Geoffrey Chaucer.
5. Maritime Provinces.
6. In 1840 in Great Britain.
7. Cairo.
8. A celebrated Greek sculptor.
9. Lord of the sea.
10. The book containing the order f service for the Roman Catholic Mass.

(Copyright, 1927, McClure Syndicate.)

HOME BUILDING.
Call or 'phone for Plans and Estimates on Houses, Garages, etc. Metal Garages complete, $25.00 up. Houses built on Monthly Payment Plan.
A. B. CUNNINGHAM.
331 Reid Street.

BARRISTERS AND SOLICITORS.

JORDON & O'BRIEN —Barristers, Solicitors, Notaries. Money to loan on easy terms. Special attention to Patents and Trade Marks. Phone 219. Hon. G. N. Gordon, K.C., J. A. O'Brien.

J. R. CORKERY, Barrister, Solicitor, Notary Public. Office, Ground Floor, 414 Water St., Peterborough. Five doors North of Hunter street. Money ot loan at current rates on easy terms.

S. T. MEDD—Barrister, Solicitor, Notary. Office over the Dominion Bank, corner of George and Simcoe streets. Telephone No. 22. Private funds to loan at current rates upon easy terms.

R. R. HALL—Barrister, Solicitor, etc., Peterborough, Ont. Office, corner of Hunter and Water streets, over the Canadian Bank of Commerce. Trust Funds to loan on easy terms of payment.

JAMES FORDYCE STRICKLAND—Barrister, Solicitor, Notary Public, Peterborough, Phone 391. Money to loan. 276 Water Street.

WILFRID F. HUYCKE—Barrister, Solicitor, Notary Public, 255 Water street. Telephone 339.

PECK, KERR & McELDERRY—Barristers, Solicitors and Notaries. Office, Water street, Peterborough. Money to loan at the lowest current rates of interest. Telephone 1950. E. A. Peck, K.C., D. Kerr, K.C., W. J. McElderry.

SURVEYOR.

F. T. WEBSTER, Ontario Land Surveyor, Registered Professional Engineer, formerly of Ottawa. Phone 2540.

MEDICAL.

DR. BUCHANAN, F.R.C.S., Edinburgh M.R.C.S. Eng., L.R.C.P., London, Eye Ear, Nose and Throat Specialist. Hours, 9-11, 2-4 p.m., and 7-8 p.m. Phone 518. Office, corner Water and Murray streets.

DR. C. C. CRAGG, Eye Ear, Nose and Throat. Office, Clinic Building, corner Charlotte and Reid. Phone.

DAVIS-THOMPSON COMPANY, LTD.
Insurance and General Agency
433 GEORGE STREET - - PHONE 40

4% INTEREST, compounded Half-Yearly, Paid on Deposits.

One Dollar opens an account. Special facilities afforded Depositors for the convenient transaction of their business, and accounts are subject to cheque withdrawal.

For Sums of $100 and upwards this Company's Debentures are issued in terms of one to five years, bearing special rates of interest, depending upon the term of investment.

MONEY TO LOAN.

Toronto Savings and Loan Co.
435-437 George Street,
Peterborough.

YOU ARE CORDIALLY INVITED TO THE

Ennismore Winter Fair and Supper

GOOD MOTORING AND SLEIGHING — ADMISSION FREE — Tuesday, Wednesday, Thursday Evenings, Dec. 27, 28, 29. SUPPER 25c

Fancy Booth with attractive articles. Special music during the evening that will delight old and young.

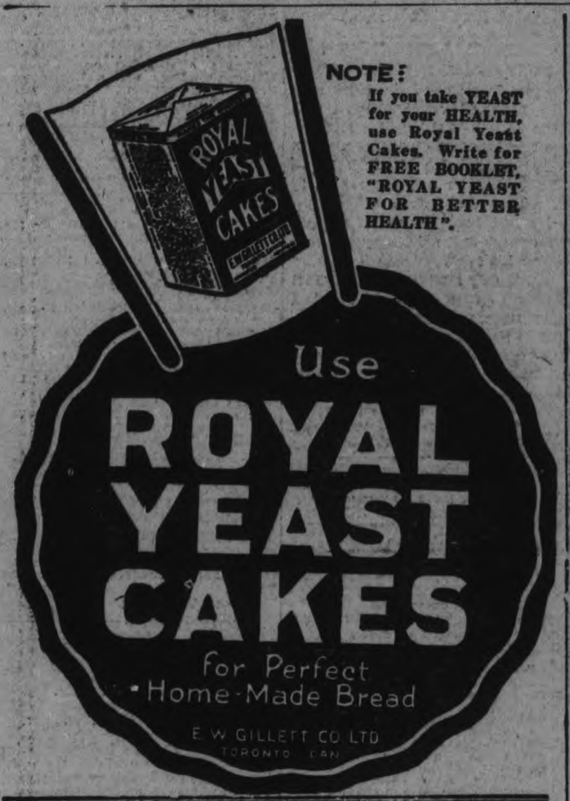

NOTE: If you take YEAST for your HEALTH, use Royal Yeast Cakes. Write for FREE BOOKLET, "ROYAL YEAST FOR BETTER HEALTH".

BIRTH.

CALLADINE. — To. Mr. and Mrs. Samuel J. Calladine, 332 Burnham Street, on December 24, 1927—a son (John Leslie).

HAMBLIN. — To Mr. and Mrs. Ernest Hamblin, at the Nicholls Hospital, December 27th—a girl.

BIRTH.

TRUSSLER. — On Tuesday, December 27, 1927, to Mr. and Mrs. W. E. Trussler, 12 Frederick Street — a daughter.

IN MEMORIAM.

McCOY.—In loving memory of Evelyn McCoy, who passed away Dec. 25th, 1920.

"Christmas brings sad memories,
Of a loved one gone to rest,
Who will always be remembered
By those who loved her best."

—Sadly missed by Mother, Father, Brother and Sister.
Mr. and Mrs. L. McCoy, 276 Hunter St.

W. GORDON HALL
Electrical Contractor
'PHONE 1403-W.

~his liver ~the organ that made him a quitter

—Sluggish liver is not a light matter. How many tragedies of home and business life can be traced to Auto-intoxication (self-poisoning), Biliousness and Constipation, so common in these days of haste and improper diet, especially where people work indoors!

To correct these ailments and restore the stomach, liver and intestines to healthy activity, take one or two of Dr. Norvall's Stomach and Tonic Tablets at bedtime. They will give you speedy relief and tone up the system in general.

Price 25 Cents for 60 doses. Ask your dealer and if he does not keep them in stock, write direct to us and we will mail them Postage Prepaid to any part of Canada at 25 Cents a bottle, 5 bottles for $1. Insist upon getting

Dr. Norvall's Stomach and Tonic Tablets

Address The Dr. Norvall Medical Co. Ltd. Hunter St., Peterborough, Ont.

Headaches Will Go!

if you get at the cause. Most people are subject to Eyestrain unknowingly. Just because you think your eyes or glasses are right is no proof that they are right.

M. J. ROCHE, Opt.
Eyesight.
188 Charlotte St. 'Phone 422

WELCOME GIFTS FOR THE BOYS!

ALUMO SKATES
AUTOMOBILE SKATES
SKATING BOOTS
STRAPS, PUCKS,
HOCKEY STICKS
SLEIGHS, SCOOTERS
JOYCYCLES, WAGONS,
FLASHLIGHTS,
POCKET KNIVES
ETC., ETC., ETC.

PRICES RIGHT — We're away From the high rent districts.

H. T. Millard
225 HUNTER ST. - Phone 234

IT PAYS TO ADVERTISE

SPECIAL SHORT TERM CLASS IN

Shorthand and Typewriting

COMMENCING

Tuesday, Jan. 3rd, 1928

Our Slogan:

"BEGIN JANUARY 3RD—BE READY FOR A POSITION IN JULY"

Write, phone or call for full particulars. Arrange early as number accepted for this Class will be limited.

Peterboro Business College, Ltd.

J. A. McKONE, Pres. Phones—Day 589, Eve. 1170
13d-162

LOCALS

15 to 30 drops of Seigel's Syrup relieves all forms of indigestion and dyspepsia. You'll swear by it once you have tried it. Any drug store.

It is again possible to serve you with that wonderful North Country Body Hardwood, the first of 800 Cords now arriving; also Soft Wood. Sanitary Ice, Coal, Coke, and Wood Supply. 'Phone 147. dtf

DANCE TO-NIGHT.

First class orchestra. Loyal Order of Moose, Hall 134½ Hunter street West 1d-150-4063

NOTICE.

Meeting of Trades and Labor Council, Wednesday Night, 8 o'clock. All Delegates requested to be present. 2d-151-4060

J. E. A. FITZGERALD

Has now on hand all sizes "Lehigh Valley Coal" (the coal that satisfies). Also large and small nut coke. Special hard and soft wood slabs. Cut and split if desired. All at current prices. 'Phone 111. 20-154-3840.

REDUCTION SALE

of Hwaiking and Oriental Goods. 25 per cent off all Linens; 10 per cent off Brass, Silver and Novelties. See these goods at Ennis and Armstrongs. Phone 1710J for appointment at Hwaiking Depot. Sale closes January 15th. 3d, 152, 4047

X-RAYS.

Guaranteed to cure all skin diseases, ring-worm or eczema. Real relief for lumbago, rheumatism and neuritis. F. M. Seymour, X-Ray Specialist, 309 Reid street. For appointment phone 2742. Under medical supervision. 26d-151-3696.

CARD OF THANKS.

The brothers and sisters of the late Hubert Galvin wish to thank all those who sent spiritual and floral offerings, especially the local Theatre Employees' Union, the Knights of Columbus, and the cast and crew of Kongo and Company, of Cleveland.

SPECIAL MACHINE FOR GRINDING TUBES AND THIN BLADED SKATES AT TAYLOR'S, 15c PAIR.

Our grindstones all run in water, and our Skate Sharpening is the keenest and most lasting edge that can be put on a Skate. Skates fitted on Boots, rivetted or screwed on. Saws Filed and Set. Scissors, Knives and Razors Sharpened. Umbrellas Repaired and Re-covered. — Wm. Taylor, the Sheffield Cutler, 221 Hunter Street West. t-t-s

THE JEAN RIDDICK YARN SHOP
412 George St.

Special Bargains For Week Between Christmas and New Year

STOCKING BARGAIN
Ladies' Lined Hose. This week..... 23c

LADIES' SILK AND WOOL HOSE
Special value. Regular $1.25. This Week..... 79c

LADIES' SUPERIOR SILK AND WOOL HOSE
Regular price $1.75. This Week..... $1.19

LADIES' SILK HOSE AND SILK AND WOOL
Beautiful quality. New shades. Regular price $1.00. This Week..... 59c

LADIES' SILK VESTS
This Week. Price..... 39c

MEN'S SILK SOCKS
This Week. Price..... 79c

CHILDREN'S KNITTED WOOL COATS
A big choice. This Week..... $1.39

BABIES' HAND-KNITTED COATS
Regular $1.25. This Week for.....

Your Cheque or Cash

If you have received a Cheque or Cash for Christmas, why not purchase something that you can keep as a remembrance?

A few suggestions:

A WRIST WATCH
A PEN AND PENCIL SET
A BEADED BAG
A STONE-SET FINGER RING
A BROOCH OR BAR PIN
A BRACELET
AN UMBRELLA
MANICURE PIECES
SILVERWARE IN ALL PATTERNS, ETC.

We have a wonderful assortment to choose from, and at any price you wish to pay.

WARNE BROS.
DIAMOND HALL
'PHONE 380

TAXI.

Darcy T. Foster, 25c Taxi. Nine years with Street Cars and Bus Co. 'Phone 2374W. 5d-154-2441

JACK M'CULLOUGH WINS $2,500 BONUS

Is Youngest Man Ever To Win General Motors Progress Award.

To John F. K. (Jack) McCullough, son of Dr. T. P. McCullough of this city, goes the honor of being the youngest man ever to win the annual progress bonus of the General Motors Company.

Mr. McCullough who is a chemist in the employ of the company at Detroit, is 24. He receives $2500, while the foreman under whom he works receives a like amount.

The prize of $5000 is offered every year to the department making the greatest progress during the year. Mr. McCullough is engaged in research work, and his work during the year, brought the award to h's department.

OLD MASTERS

She is a rich and rare land;
Oh! she's a fresh and fair land,
She is a dear and rare land—
This native land of mine.

No men than hers are braver—
Her women's hearts ne'er waver;
I'd freely die to save her,
And think my lot divine.

—Thomas Osborne Davis: Lines from "My Land."

The life expectancy of the average American is 55.51 years.

Sacred Heart Rink
Available for Boys' Games, Afternoons and Evenings, 15c per player. Phone 773

Picture Framing

Before they are soiled, lost or broken, let us frame your Christmas pictures.

The ROY Studio
140½ HUNTER ST.
Photo and Picture Framers.
3d-1-L1s

OBITUARY

MARY ANN ROSE.

The death occurred on Wednesday, December 21st, of Mary Ann Rose, beloved wife of Mr. Wm. Kingdon, at the residence of her son, Arthur, at 119 Glenforest Road, Toronto, with whom she had resided for some time past.

She was an Anglican in religion. The funeral took place on Friday, December 23rd, to Prospect Cemetery. Rev. Charles Carpenter, of St. Leonard's Church, officiated.

Born in Bristol, England, October 6th, 1854, 73 years old, she returned to Canada in 1905, settling in Peterboro, Ont., where she lived for many years, endearing herself to all with whom she came in contact. Besides her sorrowing husband who mourn her loss, are eight of her twelve sons and daughters: Mrs. H. B. Forster, Mrs. W. F. Buckland and son, Ernest, are in England; Mrs. C. R. Bromley, Ottawa; Mrs. G. Pakenham, Peterboro; Mrs. J. H. Jefferson, Toronto, also Arthur and Sidney Walter of Toronto. There are also thirty-two grandchildren.

W. ALLEN KIDD.

There passed away on Sunday, Dec. 18, W. Allen Kidd, of 140 Montgomery Avenue, Toronto, in his 57th year. Mr. Kidd was born in Warsaw, Ont., son of the late Daniel Kidd. He moved to Fraserville in 1905, where he conducted a general store business for several years, moving to Toronto four years ago. He married Miss Mattie Robeson, daughter of the late Rev. J. E. Robeson, who with three sons and two daughters are left to mourn a loving husband and father. Orville and Jean of Toronto, Clayton, Frank and Keitha (Mrs. Barrie Seabrook) of Detroit, Mich., also his mother, Mrs. Lucy Kidd of Lakefield, two brothers, Harry of Lakefield, Bert of Syracuse, N.Y., three sisters, Hattie of Toronto, Clara of Lakefield, and Mrs. Stephen Miller of Peterboro, also survive.

The remains were taken to Fraserville, Ont., on Tuesday, Dec. 20th. The funeral services were held in the United Church, where a large number of friends gathered to pay respects to the deceased. Rev. H. Foley, pastor, officiated. Interment in Fraserville Cemetery.

JOSEPH WHIBBS.

The death of Joseph Whibbs of Douro took place at St. Joseph's Hospital on Sunday morning. He was in his 75th year, and was well-known throughout the district in which he had resided.

The funeral took place from St Joseph's church, Douro, this morning. Interment was made in the church cemetery.

MRS. MARGARET PULLYBLANK.

After a lifetime of eighty years, there passed away on Monday, at her late residence, 72 Victoria Avenue, Peterborough, Mrs. Margaret Pullyblank. She had resided in the city about fifteen years. Left to mourn her loss are two sons, William of Ponoka, Alberta, and J. F. Pullyblank, of Peterborough.

The funeral will take place from her late residence, 72 Victoria Avenue, on Wednesday, December 28, at 1.30 p.m., the Rev. R. K. Mills officiating. Interment will take place in Zion Cemetery, Otonabee.

GEORGE GILLESPIE.

One of the olden residents of Peterborough County, in the person of George Gillespie, passed away on Monday, December 26. The late Mr. Gillespie was in his 67th year, and had spent most of his life in the vicinity of Westwood. One sister, Mrs. Robert Miller, resides in Peterborough.

The funeral will take place from the home of Mrs. Millar, Carlisle Avenue, on Wednesday, December 28, at 3 p.m. Interment will be in Little Lake Cemetery.

FRANK PORTER.

BETHANY, December 27. — Frank Porter, a middle-aged farmer living about four miles west of Bethany, died very suddenly this afternoon. He was working on an engine when he complained of severe pains in the stomach, dying within ten minutes. A widow and one son survive.

EUCHRE AND DANCE

Canadian Legion Rooms, Wednesday, Dec. 28th, at 8 p.m. We invite you to come and enjoy the evening with us. Over 50 excellent prizes to choose from and the best accommodation in the city. Euchre players admitted to dance free. Admission 25c. Proceeds for relief. 1d-150-4061

Did You Get Money for Christmas?

Come in and select from our excellent stock of Holiday Goods the things you have always wanted. Look in our windows. WE'LL DELIVER AT ONCE. PHONE 274

BORLAND'S DRUG STORE
228 Charlotte St. Only 4 Doors from Aylmer

The Star Gift

An exceptionally fine program was presented in Murray Street Baptist Church on Christmas evening, when the large edifice was crowded to its utmost capacity for the occasion, and the special event was the sacred Christmas pageant, entitled "The Star Gift," written and directed by Mrs. L. J. Pettit. This was a beautiful piece of work and deserves much praise, both for the manner in which it was presented by a group of fifty participants and for the nature of the composition itself, which was similar in essence to the sacred pageants presented by the early church in mediaeval days, and also has a similarity to the modern Passion Play presented by the villagers of Oberammergau.

The title is based on the verse: "There shall come a star out of Jacob and a sceptre shall arise out of Israel," and "It came to pass that the words of the prophecy were fulfilled when the lowly Virgin of David's royal race brought forth her first-born Son and laid Him in a manger."

The opening episode of the pageant reveals the Christmas Spirit, accompanied by her pages, Joy, Peace, etc. She recalls, with her audience, in song, story and pantomime, the marvellous accompaniments of the Saviour's birth. She is expressing the Christmas thought in the hearts and minds of the peoples of Earth, as the chimes ring out their joyful message, centuries old, yet ever new. The Pantomime of the Centuries introduces the Spirit of the year 1927. She assures this blessed Spirit that Christmas peace and good will still live in the hearts of men, and then presents her offerings of loyalty and love. A prophecy for the future concludes the Pageant as the Rainbow Vision unveils the Star of Hope, and reveals Truth, Righteousness, and Peace, abiding in a world swayed by the Sceptre of Love.

The following is an outline of the various episodes involved in the unfolding of the Pageant, which was watched with rapt attention by the large audience and was in keeping throughout with the sacred atmosphere of the day of Nativity.

The Christmas Spirit — Shirley Pettit.

Pages — Jean Cox, Evelyn Wilson, Virginia Madill, Dorothy Lord, Dorothy Lapp, Kathryn Wearing.

Angels—Jean Harvey, Vivian Greer.

Women at the Well—Helen Tewsley, Helen Wilson, Leota Wilson, Margaret McLellan, Marion Wray, Freda Rickey.

Mary—Helen Barrie.

Joseph—John Ward.

Shepherds — Eric Shiner, Marvin Hamilton, Gordon Wray, Fred Ward.

Pantomime—Isabel Scott, Lorraine Middleton, Marjorie Jackson, Wilma Campbell, Dorothy Irons, Ruth Cruikshank, Viola Harvey, Mildred Irons.

Wise Men—Graham Eastwood, Percy Johnson, Irwin Luther.

Child—Dorothy Boorman.

Pantomime of the Centuries — Helen Tewsley, Helen Wilson, Leota Wilson, Margaret McLellan, Marion Wray, Freda Rickey.

1927—Lillian Scott, Sarah Eastwood, Elizabeth Webber, Dorothy Roberts, Margaret Loudon, Lloyd George Loudon, Morris Wearing, and Leslie Cheu.

Rainbow Vision — Jean Barringer, Helen Wilson, Helen Evans, Bernice Wert, Orrie Herron, Patricia Madill, Elsie Lemmon.

The Shepherds' Chant, which was a portion of the musical accompaniment to the Pageant, was composed by Francis Sutton, former organist of the church, and the recitatives of Mary were the composition of the present organist, Arthur Collison. The main portions of the music were taken from Caleb Simper's "Nativity of Christ," with choral numbers and solos taken by Mrs. L. Ingram, H. H. Graham, Dr. S. J. Graham, and Rev. Mr. Sutcliffe. A violin obligato was taken by Master Keith Collison, of Campbellford.

The entire Pageant was artistically and satisfactorily presented, and presented a unique glimpse of the type of Christmas play which was usual with Christians of bygone days. Its composition reflects great credit on Mrs. Pettit, who also spent much time and care in directing the group of people taking part in it.

MANY HAPPY RETURNS.

ALD. J. M. GREENE
whose birthday this is.

BEING A CANDIDATE FOR THE BOARD OF EDUCATION,

I would be pleased to have your confidence and your vote.

Frank H. Dawson

TRUCK CROSSES CHEMONG ON ICE

Ennismore Men Bring Load of Pigs Over in Safety

ICE IN GOOD CONDITION.

Patrick Crough, merchant, and J. J. Young of Ennismore, crossed Chemong Lake on the ice this morning with a ton truck loaded with hogs, owned by Mr. Young. Mr. Young's team followed across the ice in case the truck could not make the hill on this side of the lake, but no difficulty was met with.

The ice was found in good condition, showing no signs of yielding under the heavy load.

GENEROUS ANSWER IS MADE TO APPEAL

Food, Fuel, Toys, Money and Clothing Are Among Donations.

In reference to an appeal which appeared, by request, in the columns of The Examiner on Saturday, for aid for a family requiring some friendly assistance, it might be interesting to the many who contributed to know that the family is now much more comfortable than was the case when the appeal was made. The gifts which were made on Saturday and during Sunday and Monday included many welcome articles, in clothing for the six children and the mother, in food and fuel, in generous medical attention, in toys for the children and in cash donations. Groceries, bedding and a baby carriage were among the many much-needed donations, along with one very welcome article, a comfortable, fur-trimmed coat for the mother. On Christmas Day, in the afternoon, a pair of twin girls were born, the third pair of twins in this family, which now numbers eight children and two adults.

LATE WANT ADS.

RADIOLA, WITH SUPER-HETRODine, 6 Tubes, with Stado, 29in. Cone Speaker; machine guaranteed in perfect condition. Demonstration any evening. 'Phone 2746. 3d-152-4066A

WALLET, CONTAINING SUM OF Money. Finder 'phone Rev. Gordon. 3d-152-2449M

BOARDERS OR ROOMERS. APPLY 427 George Street South. 3d-152-2450F

BROCK ST. RINK
SKATING TO-NIGHT
Band in Attendance. There may be no skating tomorrow night in order to preserve the ice for Thursday's hockey game.

Hot! Boys, Hot!
DANCE
To-morrow Night
With FERDY MOWRY and his COLLEGIANS at
Can. Legion Hall
Admission 25c.

DENNE for MAYOR

All supporters of Mr. Denne's candidature for Mayor who are willing to work on his behalf on election day or otherwise, and all electors wishing information as to the Voters' Lists, where they vote, etc., are asked to call at 344 Water Street, or telephone 160.

5d, 154, 4054

SUPER RADIO SERVICE
Eleven years' experience with all Makes and Types.
Factory Service Data on All
"RADIOLAS"
Batteries, Tubes, Etc., Installed Free.
ROY A. WHITE
203 DUBLIN - 'PHONE 1452
t t s-3698

COGNAWAGA RINK
Open To-Night
Good Ice.
BAND IN ATTENDANCE.
Refreshment Booth. Check Room.
Admission 20c and 15c.
Watch for Carnival

HOCKEY STICKS
PUCKS
SKATES RIVETTED ON BOOTS
BODY PROTECTORS
SHIN PADS
GLOVES
ANKLE SUPPORTS
C.C.M. BOOTS, $2.75-$8.75
C.C.M. TUBE SKATES, $2.25-$7
(Special Reinforced Tube)
C.C.M. SKATES, 90c-$3.50.
ASHBY SPORT GOODS
200-204 Rubidge Street
Phone 546

Economy COAL

IN NUT AND STOVE SIZES

For Ranges and Hot Water Boilers

We Sell D. L. & W. Hard Coal Exclusively

ROBERT HICKS CO.
PHONE 48
t-s-1 yr

HOME EDITION

The Evening Examiner

IF IT WILL HELP PETERBOROUGH AND DISTRICT, THE EXAMINER IS FOR IT.

PROBABILITIES.. Strong southerly winds; rain to-night and part of Thursday; colder by Friday.

VOL. LX., No. 150 PETERBOROUGH, WEDNESDAY, DECEMBER 28, 1927 PRICE THREE CENTS

MASONS HOLD INSTALLATION AND BANQUET

Annual St. John's Night Observances Well Attended Last Night.

FINE ADDRESSES GIVEN.

History of Masonry In Past 200 Years Taken Up By Chief Speaker.

The annual installation of officers for the ensuing year of Corinthian and Peterborough Masonic Lodges was held last night at the Masonic Hall, Hunter Street. From the year 1849 and for fifteen years afterwards, the officers of Corinthian Lodge were installed as a solo performance. Peterborough Lodge came into the Craft activities in the year 1863, and after an interval both lodges arranged for a joint installation. Royal Arthur Lodge, the youngest of the trio, holds its installation early in the month of December, the ceremony being attended by many of the members of the other lodges just to lend fraternal assistance, were invited so to do, and to express concern in the getting on and progress of the Sister Lodge.

Wor. Bro. W. A. Richardson, of Peterborough Lodge, had charge of the proceedings as installing master, assisted by well-skilled workmen including Rt. Wor. Bro. W. H. Morris, V. Wor. Bro. J. G. H. Wilson, and Wor. Bros. W. J. Berry, A. J. Throop, E. J. Vanadine, R. B. Cotton, R. L. Dobbin, Herbert Officer, and V. Wor. Bro. Bruce Fowler, all of the Corinthian membership of the several lodges.

The proceedings were carried forward according to Ancient Rites and Ritual. Wor. Bro. R. G. Heide, (himself being raised in the chair of the East for Corinthian Lodge and Wor. Bro. R. J. Deyell for Peterborough Lodge. The list of officers for each lodge are given following:

Corinthian Lodge, No. 181, A.F. and A.M., G.R.C.—Bro. R. G. Heidemann, W.M.; W. Bro. A. J. Throop, I.P.M.; Bro. J. C. Jull, S.W.; Bro. Hugh Barr, J.W.; Bro. W. H. Morris, Chaplain; Bro. R. G. Heide, Treasurer; Bro. C. J. Mann, Secretary; Bro. J. Buchanan, S.D.; Bro. C. Hall, J.D.; Bro. J. Hall, Director of Ceremonies; Bro. J. Hall, Jr., Assistant Director of Ceremonies; Bro. J. Hall, Sr., Organist; Bro. J. Hall, Jr., Assistant Organist; Bro. J. Hall, Sr., Assistant

HOME EDITION

The Evening Examiner

IF IT WILL HELP PETERBOROUGH AND DISTRICT, THE EXAMINER IS FOR IT.

PROBABILITIES.. Strong southerly winds; rain to-night and part of Thursday; colder by Friday.

VOL. LX., No. 150 PETERBOROUGH, WEDNESDAY, DECEMBER 28, 1927 PRICE THREE CENTS

MASONS HOLD INSTALLATION AND BANQUET

Annual St. John's Night Observances Well Attended Last Night.

FINE ADDRESSES GIVEN.

History of Masonry In Past 200 Years Taken Up By Chief Speaker.

The annual installation of officers for the ensuing year of Corinthian and Peterborough Masonic Lodges was held last night at the Masonic Hall, Hunter Street. From the year 1849 and for fifteen years afterwards, the officers of Corinthian Lodge were installed as a solo performance. Peterborough Lodge came into the Craft activities in the year 1863, and after an interval both lodges arranged for a joint installation. Royal Arthur Lodge, the youngest of the trio, holds its installation early in the month of December, the ceremony being attended by many of the members of the other lodges, just to lend fraternal assistance where invited so to do, and to express concern in the getting on and progress of the Sister Lodge.

Wor. Bro. W. A. Richardson of Peterborough Lodge, had charge of the proceedings as installing master, assisted by well-skilled brethren including Rt. Wor. Bro. W. R. Morris, V. Wor. Bro. J. G. M. Wilson, and Wor. Bros. W. J. Henry, A. J. Throop, E. J. Vanstone, R. S. Cotton, R. L. Dobbin, Herbert Gillespie, and V. wor. Bro. Brace Fowler, all of the Craft and taken from the membership of the several lodges

The proceedings were carried forward according to Ancient Rule and Ritual, Wor. Bro. R. C. Heiderman being placed in the chair of the East for Corinthian Lodge and Wor. Bro. R. J. Devey for Peterborough Lodge. The list of officers for each lodge are given following:

Corinthian Lodge, No. 161, A.F. and A.M., G.R.C.—Bro. R. C. Heideman, W.M.; W. Bro. A. J. Throop, I.P.M.; Bro. J. C. Best, S.W.; Bro. Chas. Ray, J.W.; Bro. F. E. Kerr, Chaplain; W. Bro. A. Stevenson, Treasurer. W. Bro. R. F. Downey, Secretary; R. W. Bro. J. F. Allin, Director of Ceremonies; Bro. J. F. Strickland, S.D.; Bro. J. J. Turner, J.D.; Bro. F. G. Mann, Organist; Bro. N. D. Buchanan, I.G.; Bro. M. H. Park, S.S.; Bro. W. R. T. Blackwell, J.S.; W. Bro. A. W. McPherson, Tyler; W Bro. H. W. Morphet and W. Bro. M. A. Morrison. Trustees; G. S. Mattice and J. A. Robinson, Auditors.

Peterborough Lodge, No. 155, A.F. and A.M., G.R.C.—W. Bro. R. J. Devey, W.M.; W. Bro. R. S. Cotton, I.P.M.; Bro. J. H. Vallery, S.W.; Bro. J. E. R. Munro, J.W.; W. Bro. A. C. Herridge, Chaplain; R. W. Bro. Alex. Gibson, Treasurer; Bro. F. H. Dobbin, Secretary; V. W. Bro. J. G. M. Wilson, Director of Ceremonies; Bro. J. E. Downing, S.D.; Bro. J. A. Smith, J.D.; Bro. J. F. Reed, I.G.; Bro. J. Baird, S.S.; Bro. G. Evans, J.S.; W. Bro. W. A. Richardson, Tyler; W. Bro. W. J. Henry and W. Bro. R. G. Cottrell, Trustees; Bro. T. Glover and Bro. J. Bradley, Auditors.

Royal Arthur Lodge, No. 523, A.F. and A.M., G.R.C.—W. Bro. E. J. H. Vanston, W.M.; W. Bro. V. R. Henry, I.P.M.; Bro. C. S. Browne, S.W.; Bro. C. G. Graham, J.W.; R. W. Bro. R. C. Blagrave, Chaplain; R. W. Bro. John Crane, Treasurer; W. Bro. G. W. Haley, Sec.; V. W. Bro. J. G. M. Wilson, Director of Ceremonies; Bro. D. G. H. Melton, S.D.; Bro. J. J. Craig, J.D.; Bro. M. B. Chenhall, Organist; Bro. W. L. Ferguson, I.G.; Bro. Jas. Abraham, S.S.; Bro. John A. Dewart, J.S.; Bro. W. H. Lytle, Tyler; W. Bro. J. H. Miller and W. Bro. V. R. Henry, Trustees; Bro. C. S. Browne and Bro. C. G. Graham, Auditors.

Installing Master.—Wor. Bro. J. H. Miller.

The list of officers of Royal Arthur Lodge is also included, that the line of descent be completed in print.

Before the brethren adjourned from the lodge room, the gathering was interested in the presentation of beautiful Past Master Jewels to Rt. Wor. Bro. John Crane, Wor. Bro. E. E. Lord, and Wor. Bro. W. A. Richardson. All of these having earned the recognition implied and given through periods of service, that of Rt. Wor. Bro. Crane since before 1903, when he was selected for the position of District Deputy Grand Master. Such decorations and insignia are rightly and worthily worn on all state occasion, and proclaim, at a glance the rank and standing of the member. The formal presentations were made by Wor. Bro. W. D. Campbell, Rt. W. Bro. B. Shortly, and Wor. Bro. R. J. Devey. The three Craftsmen made due acknowledgment.

It is ever interesting to be informed as to the years of service given by members of the Order in the several lodges. In responding to the toast of the "Absent Brethren," at the banquet following, Wor. Bro. H. Gillespie, who had been delving amongst the official records, pointed out that the oldest surviving members of Peterborough Lodge were

(Turn to Page 3, Please)

Huge Snowstorm Visits England

LONDON, England, Dec. 28.—(Canadian Press).—England is buried in snow. The storm over Christmas was without parallel in the southwestern English countries since the blizzard of 1881. In valley and railway cuts as far west as Devonshire the drifts in some instances are from twelve to fourteen feet deep. The people of the British Isles are still busily engaged in digging themselves out. It has been one of the worst snow blockades in decades. Most of the main railway lines have been cleared but trains on a number of branch roads are still firmly wedged in huge snowdrifts.

NEW MAN HUNT IN CALIFORNIA

Eleven Year Old Girl Taken From Home on Promises of Adoption.

POLICE SEEK MAN.

OAKLAND Calif., December 28. — Canadian Press. — A new man hunt, with the alleged kidnapper of an 11-year-old girl as the quarry, spurred the police into activity here to-day before the California public had relaxed from the excitement of the kidnapping and murder of 12-year-old Marian Parker in Los Angeles.

The missing girl is Evelyn Smith, daughter of Mr. and Mrs. F. Smith of Oakland. Mrs. Smith yesterday swore out a warrant charging Robert McClelland, 27, a paroled convict, with having stolen the girl from the home on promises that his mother described as a wealthy Pasadena woman, would adopt her, and furnish employment for her father, who has been out of work and ill. Mrs. McClelland, the man's mother, denied she was rich, and said she knew nothing of her son's plan to take the Smith girl.

LINDY LEAVES FOR GUATEMALA

Flier's Mother Sees Him Take Off, Then Starts For Detroit.

WEATHER PERFECT.

MEXICO CITY, December 28 (Canadian Press).—Just as the dawn lightened the flying field, Col. Charles Lindbergh Hopped off at 6.35 a.m. today for Guatemala City, the first stop of his central American goodwill flight.

The take-off was made in almost perfect weather conditions. There was no wind and the slight veil of mist near the ground was not enough to interfere with visibility.

The flier's mother, who had not seen her son take off on his New York-Paris or Washington-Mexico City flights, was at the field to bid him good-bye on this ,his latest venture.

When Lindbergh came to the field he was dressed in a dark business suit. He put on his flying suit over this just before entering the plane.

He shook hands with Dwight Morrow, United States Ambassador, Mrs. Morrow, members of the Embassy staff, and a group of Mexican Army aviators. Smiling, he said "good-bye" to each one of them.

Mrs. Lindbergh ,the Embassy party, and the Mexican officers stood on the field eagerly watching the Spirit of St. Louis until it disappeared. Then Mrs. Lindbergh and Mrs. W. Stout entered the cabin of a north-bound plane ,and took off for Detroit almost immediately.

FOUR IN FIELD FOR HIGH POSTS

Reeve's and Deputy's Chairs In North Monaghan Being Contested.

COUNCIL ELECTED.

A contest is assured in North Monaghan for Reeve and Deputy-Reeve. T. M. Hunter and H. B. Rye have qualified for the position of Reeve and R. A. Dobbin and W. Waterman for Deputy-Reeve. The three vacancies in the council were filled by George Patton, Andrew Kent and Herbert Bourne who were elected by acclamation as they were the only nominees who qualified.

During the recent legislative session in Chile automobiles were sold in that country with the understanding that if customs duties were lowered the customer would be refunded part of the purchase price.

Seizo Okura, aged 24, an instructor at the Ito aviation training school at Tsudanuma, Japan, has announced that he will attempt to establish record time between Asia to Europe in a trans-European flight by way of Mongulia.

HEARD PLANE PASS OVER HALIFAX

HALIFAX, N.S., Dec. 28.—That he had heard an aeroplane pass over Halifax about 10.30 Sunday night was the statement made last night by a Halifax man who said he had heard the motors as he walked to his home on a quiet street in the south end.

This man, who refrained from reporting what he had heard at the time, feeling that could not possibly be the Dawn, gave his information to the local authorities last night after reading the latest reports on the missing aeroplane, when he realized the possibility that what he heard might have been the lost amphibian. The informant is an official of an important local financial institution. He said the sound of the motor indicated that the plane had passed over coming from the south-west and receded as though the ship had taken a north-easterly course. He is confident that what he had heard was the hum of an aeroplane motor.

The photo shows the crew of "The Dawn" at Roosevelt Field, Long Island. LEFT to RIGHT, they are: Pilot Oskar Omdal, Mrs. Grayson, and Navigator Brice Goldsborough. Fred Kochler, an expert of the Wright Engine Company, was the fourth member of the crew on the apparently ill-fated flight.

CHILD MURDERER IS LODGED IN LOS ANGELES COUNTY JAIL

No Disorderly Outbreaks Made When Hickman Returned From Pendleton.

COUNSEL RETAINED.

Slayer Awaits Arraignment Next Thursday on Charge of Murder.

LOS ANGELES, Calif., Dec. 28 (Canadian Press). — Brought safely back to the city where less than two weeks ago he brutally killed Marian Parker, 12-year-old schoolgirl, and dismembered her body, William Edward Hickman was in the county jail here last night awaiting arraignment next Thursday on a charge of murder.

Despite the intense public feeling aroused over the kidnapping and killing of the Parker girl, there were no outbreaks yesterday when Hickman was returned from Pendleton, Ore., where he was captured last week. No effort was made to seize him from his guards on the way from the train to the jail.

A crowd of about 4,000 persons had gathered about the county building when officers arrived with Hickman. The throng, however, seemed impelled more by curiosity than any intent to attempt violence.

No demonstrations occurred, although there was a surge forward against police lines when the prisoner was taken from the motor car which bore him from the train and hurried into the building. Precautions taken by the police left little chance for any possible mob action to succeed.

The train which brought Hickman from the north was stopped in the downtown district at Jackson and Alameda streets and he was hustled into a police car, manacled to two detectives. Convoyed by other police cars, the automobile in which Hickman rode took a roundabout route to the county building and the caravan attracted little attention.

Hold Lane Open

While squads of police kept a lane opened in front of the entrance to the county building, the two detectives to whom the youth was shackled made a dash for the doorway, literally dragging their prisoner. In a moment Hickman was safely within.

As Hickman was pulled inside, one of the swinging doors struck him in the face and he cried out. He was placed on an elevator and taken immediately to a cell.

Within less than two hours after his arrival, the youth was brought before Superior Judge Carlos Hardy for arraignment. Upon motion of District Attorney Asa Keyes, however, a postponement was granted until 2 p.m. Thursday.

The delay was granted to permit the arrival of Jerome Walsh, Kansas City attorney, retained by the defendant's mother, Mrs. Eva Hickman of Kansas City, to direct her son's defense. Walsh, the son of Frank P. Walsh, prominent attorney of Kansas City and New York, is 25 years old and the youngest member of the Missouri legislature.

After facing Judge Hardy, before whom he appeared last summer on a

(Continued on page 4.)

Re-elected Reeve For Fifth Time

MIDLAND, Ont., December 28 (Canadian Press).—For the fifth time in succession, Ed. Dutton has been elected by acclamation as Reeve of the village of Victoria Harbor. The councillors were also re-elected. They are Frank Schimelder, Tom Lumsden, William Reid, and Joseph Savash . This year's Council for the township of Tay was all returned without opposition. The members are: Charles J. Grainix, Reeve; Leslie Archer, deputy; Councillors, James Cowan, Walter Montgomery, and George Sheehan.

The Township of Tiny: For Reeve, Michael Asselin (acclamation), for deputy, Wm. Robinson, Wm. Preston, and Sabien Lacroix; for Councillors, Arthur Downer, Andre Quesnelle, Eric Simpson, J. Morreau, Geo. Lynn, three to be elected .

WOMAN WANTS TO MAKE FLIGHT

Offers Bennet and Balchen $100,000 To Cross Atlantic.

WILL PAY EXPENSES.

NEW YORK, December 28 (Canadian Press). — The New York American says to-day that Mabel Boll, known as the "Diamond Queen," is seeking Floyd Bennet and Bernt Balchen as pilots for a proposed flight to Paris next May.

Bennet, who accompanied Commander Richard Byrd on his flight to the North Pole, and Balchen, a member of Byrd's trans-Atlantic crew, were said to have tentatively agreed to head the company in process of organization to back the flight, Miss Boll will foot the entire expense, it was said, one hundred thousand dollars of which will be for the services of the two men.

HICKMAN WILL PLEAD GUILTY

Wants Speedy Trial, He Tells Reporters in Los Angeles.

STANDS BY CONFESSION.

LOS ANGELES, December 28. — Canadian Press. — William Edward Hickman, confessed kidnapper and slayer of Marian Parker, the Los Angeles school girl, wants speedy justice; "but not too speedy," the youth hastened to add to his statemsnt made to the newspaper reporters in his cell in the county jail. He explained that he thought he was to be rushed right through the trial yesterday when he arrived at the county jail here.

Hickman declared he had no intention of pleading not guilty to the charges of murder and kidnapping on which he had been indicted.

"I'll plead guilty and stand by my confession regardless of what this Kansas City attorney engaged by my mother advises me to do" he said.

FINLAYSON WILL VISIT THE CITY

Minister of Lands and Forests To Address Kiwanis Club on Friday.

Friday's meeting of Kiwanis Club will be held in the evening instead of at noon, in order to allow the special speaker to develop his important statements regarding the Legislature's plans for reforestation and development of Ontario's natural resources.

Hon. William Finlayson, Minister of Lands and Forests in the Ontario Legislature, has consented to be present, and it is expected that important statements will be made on the Government's policy.

Because of the general interest in the subject, and the importance of the visit, men who are not members of the organization will be welcomed. They should notify some Kiwanian of their intention to be present, so that places may be reserved.

The meeting starts at 6.15.

Bungalows Buried By British Storm; Floods Render Many Homeless at Canterbury

LONDON, December 28 (Canadian Press Cable). — Stories of the vagaries of the big snow storm still come to hand. Snowdrifts have completely buried a number of bungalows in Kent villages, and one family of nine persons, imprisoned by snow, but with enough food to last them four days, cheerfully hail people laboriously passing along the roadway several hundred yards distant. Many Devonshire villages are isolated, and there are snowdrifts twenty feet deep on Dartmoor. A number of roads in Cornwall are blocked with snow.

At Canterbury, Kent, the river is overflowing, and three hundred families have been rendered homeless. Mayor Barrett has succeeded in getting away from his house in a boat. Practically all the northern section of the city is submerged with water from three to six feet deep ,and the streets resemble swiftly flowing rivers.

MORGAN WILL SUCCEED GARY AS CHAIRMAN

Financier Elected as Nominal Head of United States' Steel Corporation.

NOT EXECUTIVE OFFICER.

Myron C. Taylor Named as Chairman of Finance Committee.

NEW YORK, N.Y., December 28 (Canadian Press). — John Pierpont Morgan, international banker, has become the nominal head of the United States Steel Corporation founded by his father.

The board of directors, meeting here yesterday, elected Mr. Morgan as chairman of the board to succeed Elbert H .Gary, who died last August. Myron C. Taylor, attorney and corporation executive, was named as chairman of the Finance Committee, a post also held by Mr. Gary. James A. Farrell continues as president of the corporation, and becomes its chief executive officer, under the direction and supervision of the Finance Committee and the board of directors.

Under Triumvirate.

This action virtually places the destinies of the corporation in the hands of a triumvirate representing finance, business and steel. While Mr. Morgan is the titular head of the corporation, the chairman of the board no longer is an executive officer. Mr. Farrell, as chief executive, is under direction of the Finance Committee, of which he, Mr. Morgan, Mr. Taylor ,George F. Baker, Sr., William J. Filbert, Nathan L. Miller, and Percival Roberts, Jr., are members.

The election of Mr. Morgan as the chairman of the board, it was explained by his associates, will not add to his executive responsibilities, he having "acquired a title and not an office." His acceptance of the post was viewed as a means of continuing the close interest of the Morgan family in the affairs of the corporation.

Made Possible.

The Morgans have been intimately identified with the United States Steel Corporation ever since its inception in February, 1901. It was J. P. Morgan, the elder, who worked out with Elbert H. Gary the details of the first "billion dollar corporation" in the history of the country.

The great steel corporation was made possible by the banker's confidence in Mr. Gary.

As president of the Federal Steel Company, the latter conceived the idea of a steel combination so stupendous that it taxed the imaginations of financiers of that day. It would be an organization large enough to produce all kinds of steel, and at the same time to specialize in each one of the various phases of the industry.

When Mr. Gary took his plan to the elder Morgan, he failed at first to arouse the banker's enthusiasm. Undefeated, however, Gary enlisted the aid of Andrew Carnegie, at that time the largest of the American steel operators, and together they won over the Morgan support.

To Gary was assigned the task of working up the details. He worked with such zeal, and received from Morgan such thorough co-operation that the United States Steel Corporation was chartered two months and a half after Morgan had decided to support it, and in April, 1901, it began business operations as a corporate unit.

Mr. Gary became chairman of the board of directors of the new corporation, and its chief executive officer. This position he held until his death.

CHILDREN'S CHOIR SINGS TWO CAROLS

Have Important Part in Program at George Street Church.

A number of young children formed a choir of their own for the Christmas services at George Street Church on Sunday, and sang in splendid voice two beautiful Christmas carols, the melodious number, "O, Little Town of Bethlehem" and the traditional, deep-toned carol that has become so popular this year, "Good King Wenceslas," the story in song of the Saxon monarch who is said to have instituted the giving of Christmas presents. The children taking part were: Muriel Symonds, Orma Harrison, Helen Delahaye, Ruth Parnall, Gladys Constable, Bessie Chandler, Jean Stewart, Evelyn Brooks, Margaret Stanton, Marguerite Evans, Louise Herrick, June Best, Marjorie Jessop, Joy Walker, Dorothy Marshall, Irene Constable Vera Harper ,Mildred Fife ,Robert Thornton, Cerl Liddle, Diana Liddle, Ralph Howland, Teddy Marshall, Lenora Symonds, Dorothy Routly, Lily Taylor, Edith Burnham, Margaret Agnew, Madelyn Gilgour, Harold McQuarrie, Helen McFee, Ruby Tuck ,and Loretta McDougall.

NAMES CONFUSING.

George A. Macdonald, who is running for Alderman ,is not George A. Macdonald, of the Quaker Oats Co., who resides at 300 London Street.

ELECTED CHAIRMAN

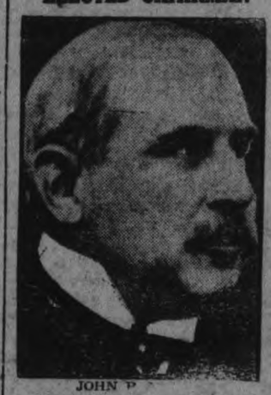

JOHN P

JOHN PIERPONT MORGAN, International banker, who was elected nominal head of the United States Steel Corporation at a meeting of the board of directors held yesterday.

VESSELS SEEK MISSING PLANE

Use Sable Island Light as Centre—More Reports of Hearing Plane.

OVER NEWFOUNDLAND.

ABOARD U. S. DESTROYER STURTEVANT, Off Sable Island, N.S., Dec. 28 (Canadian Press). — Naval and coastguard vessels engaged in an intensive search had found no trace of the missing plane, "Dawn," up to eight o'clock this morning. The destroyers Sturtevant and Mahan began at daybreak a careful combing of the waters in the south-west quadrant of a circle of 75 miles radius with Sable Island light as the centre, while three coastguard destroyers were covering the south-east quadrant. The naval dirigible Los Angeles returned to her hangar at Lakehurst, N.J., after a 31-hour cruise, during which 24,000 square miles of ocean was scanned in a vain effort to locate the missing plane.

Plane Reported Heard.

ST. JOHN'S, Nfld., Dec. 28 (Canadian Press).—Following reports last night that the sound of an airplane motor, believed to be that of the missing plane 'Dawn,' had been heard in the vicinity of Heart's Content and Carbonnear at 8.30 Saturday night, it was stated to-day that several persons at Pouch Cove, west of Heart's Content, were positive that they heard an airplane at 9.20 Sunday morning. It appeared to be travelling in an easterly direction, but thick fog prevented sight of the plane.

CANADIAN LEGION WAS NOT MISSING

Criticism of a Few Answered By Organization That Works the Year Round.

When an appeal was made through The Examiner on Saturday in behalf of a needy family, the impression was left with a great many that the case was one for the Canadian Legion to handle. Several persons have asked The Examiner, "Why doesn't the Canadian Legion look after its own members?"

On Friday night last Commander James Abraham of the Canadian Legion and the representative of another organization met to compare lists of families to which Christmas cheer was to be sent. The name of this particular family was on both lists. On a special request by the second organiaztion, for reasons which are not pertinent to the question, that it be allowed to serve this family, Mr. Abraham consented to remove the name from his list, on assurance that adequate provision would be made. For this reason no action was taken at this time by the Legion.

It is not, however, only when the Christmas spirit softens hearts that forget all the rest of the year that the Canadan Legion works. This case has been looked after by the Legion steadily. It is not the custom of the Legion to tell what it does in such work. But hundreds of families thoughout the city will give tsetimony to the splendid, year-round activity of the Legion.

Gun For Christmas Brings Near Tragedy

KINGSTON, Dec. 28.—(Special).—The fact that Santa Claus left a twelve-year-old Kingston boy a gun almost led to tragedy here on Christmas Day. The youngster, eager to test his new gun went out into the backyard and fired it off. The shot went through two panes of glass, in a neighbor's house, also through a book lying on the window sill and struck a can on a table and glanced off, came within an inch of striking a lady who was sitting close by. The woman had a miraculous escape from death. The gun was seized by the police and the boy has been summoned to appear bfeore Magistrate Farrell, in the juvenile court on Thursday morning.

NEW SCHOOL IS INSPECTED BY RATEPAYERS

Speakers Unite in Congratulating Trustees of Confederation School.

VALUE IS STRESSED.

Necessity of Having Good Buildings Pointed Out—Trustees Tell of Activities.

Ratepayers of School Section 2 of North Monaghan Township turned out in large numbers last night to inspect the new Confederation School and to hear a program of speeches and musical numbers. That the people were pleased with the school was evident from the remarks made about the bright, airy rooms, the splendid heating system, and other accommodations.

All the desks possible were crowded into one room so that the people might assemble to hear the speakers, and the room was well filled. Bert Arnott, chairman of th trustees of the section, presided, and the Rev. J. L. Hughes, of St. George's Church was asked to open the meeting with prayer, dedicating the school to the education of the children.

E. A. Peck, M.P.

E. A. Peck, M.P., who is solicitor for the township, was the first speaker. He remarked that there had been a great deal of publicity in connection with the school. He had heard it was a fine building and had come down to see it and found it everything that had been said. There are fine accommodations, good heating, lighting, blackboards, and sanitary conveniences. In fact, so anxious had the trustees been to have these sanitary conveniences that they had taken certain steps to have them completed. (Laughter).

The school, continutd Mr. Peck, is a necessity, not a luxury. Every one should help others, particularly the children. It was realized a good many years ago that it is in the interests of the State to see that every child should have an education, training him to take his place in the world. The expenses should, therefore, be borne cheerfully. The speaker pointed out that he was a ratepayer of the section and would have to pay his share, not only of the cost of the school but of the maintenance. He closed by congratulating trustees, people, and pupils of the fine school.

Rev. J. L. Hughes.

That everyone would agree that the trustees had put up a most excellent and complete building for the education of the children of the section was the opening remark of the Rev. J. L. Hughes, the next speaker, who congratulated them that they had kept within their estimates. There had been difficulties as to the site, the letting of contracts, and that last difficulty that had led a well-known Peterborough man to say that they would not be beaten by those Monaghan boys.

It is fitting that the school should be formally opened during Christmas week, continued the speaker, as all the world is celebrating the birth of a child. As Christ came down and lived as a child, so should people now give the best for the children. There is not much difference in the world in these days, compared with the time of Christ, but there is much more thought for the well-being of the children. All are anxious that the children should be brought up along right lines.

The aim of the school should be to train the child so that the world will be better for his having been in it. The man who does his duty to his fellows glorifies God. Mr. Hughes referred to a debate on the value of modern education in which it had been pointed out that many criminals are college men. The point, he said, had been missed entirely, for these were not educated men, but clever men. An educated man is one trained to assimilate the facts of life and live by them for the good of his fellow-men. Remarking that he was treading on dangerous ground, Mr. Hughes closed by expressing the hope that he would see the day when religious education is included on the school curriculum. "The fear of the Lord is the beginning of wisdom," he quoted.

Richard Lees.

Pleasure at seeing so many parents showing an interest in the school where their children are to be educated was expressed by Richard Lees, school inspector, whose inspectorate includes North Monaghan. He devoted his talk mostly to the value of having good looking schools. This one had cost only about sixty per cent of what was originally estimated, but the people must not think they are getting it for nothing because things that cost nothing are generally worth what they cost. He supposed the people would grumble when they received their tax bills, it being an inherent part of the Anglo-Saxon nature to kick about taxes, but if they got value for their money they shouldn't grumble The remedy lies in their own hands, as they can elect new people to spend their money.

Some people say the taxes are terrible and school taxes worst of all. In one part of his inspectorate a storekeeper had remarked on this. In reply Mr. Lees asked how much tobacco he sold in a year. The man told him, adding that the other two men in the village probably sold as much again. The total was equal to half the salaries paid in the school

(Turn to Page 11, Please)

FIRST O. H. A. HOCKEY MATCH OF THE SEASON

MARLBOROS Of Toronto vs. PETERBORO

BROCK ST. RINK THURSDAY NIGHT

SENIOR O.H.A. SERIES. Game Called at 8.30. General Admission 50c, Plus Tax. Reserve Seats from 75c to $1.25, Plus Tax.

Reserve seat tickets on sale at Bond's Drug Store, south section; balcony and centre section at McLeod's Drug Store.

QUIET SESSION CAMPBELLFORD NOMINATIONS

Seven Nominated For Position as Chief Magistrate—Two For Reeve.

TEN FOR COUNCIL.

Probable A. L. Riendeau May Be Returned To Hydro Commission By Acclamation.

CAMPBELLFORD, December 28.—The municipal nominations for the town of Campbellford were open on Monday night between the hours of seven-thirty and eight-thirty, in the Regent Theatre. As a general rule this is a very lively proceeding but Monday, although there was a full house, there was little out of the ordinary to liven up the meeting, or cause any undue excitement. Most of the nominations were in the hands of the clerk, Mr. John MacGregor before half of the hour was past.

When half time arrived and the usual announcement of those nominated had been made, a few more were handed in, and at eight o'clock the clerk announced that there would be no more received. The results are as follows with the names of the nominator and seconder following that of the nominee:

Mor mayor: 1) G. A. Kingston, W. S. Wiggins and J. C. Birmingham; (2) J. U. Stone, J. C. Birmingham and C. H. Davidson; (3) W. S. Wiggins, Clement Bayes and P. C. Denyes; (4) Nelson Stone, P. C. Denyes and Clement Bayes; (5) T. E. Hyland, J. R. Wilkinson and A. R. Morgan; (6) C. W. Palliser, by Abernethy and Jordan; (7) A. H. McKeel by T. L Diamond and T. H. Rowe.

There were only two nominations for the position of Reeve: (1) Major J. M. Bygott, by J. C. Birmingham and W. S. Wiggins; (2) C. W. Palliser by C. E. Dunk and A. L. Riendeau. The position of Deputy Reeve was in same class at the beginning. The two nominees were C. H. Davidson and R. H. Cole. There were nominated by W. S. Wiggins and A. M. MacDonald, T. E. Hyland and J. M. Arnold respectively.

Ten for Councillors.

There are to be six councillors elected and there have been ten nominated for the position. In the order nominated they are J. J. O'Sullivan by J. R. Battisby and T. L. Diamond; W J. Abernethy by G. Kingston and C. H. Davidson; J. R. Wilkinson by C. H. Davidson and J. C. Birmingham; J. N. Stone, by C. H. Davidson and A. M. MacDonald; J. J. O'Sullivan by A. M. MacDonald, nominated by R. H. Cole; R. H. Cole nominated by W. S. S. Wiggins by C. H. Davidson and R. H. Cole; A. M. MacDonald by R. H. Cole and C. H. Davidson; C. W. Palliser by G. A. Gingston and C. H. Davidson and George A. Haig by C. E. Dunk and A. L. Riendeau.

School Trustee.

For the office of school trustees there were five nominated, and three are all that are required. Those nominated are P. C. Denyes by W. S. Wiggins and J. C. Birmingham; J. C. Anderson by Dr. O. C. Watson and A. L. Riendeau; Thomas E. Hall by Dr. O. C. Watson and J. C. Birmingham; Adam Linton by H. Coxwell and C H. Davidson; J. R. MacLaren by H. Coxwell and S. A. Maguire. The retiring trustees for the present year will be Linton Denyes and Anderson. All three of these men have been nominated for re-election.

Hydro Commission.

For the Water and Light Commission there is to be but one man elected, but three have been nominated. They are A. L. Reindeau by J. C. Birmingham and Dr. O. C. Watson; G. A. Kingston by Dr. O. C. Watson and P. C. Denyes; A. J. Meyers.

Of the three men named, Mr. Riendeau is the present member of the board who will stand for re-election. G. A Kingston will stand for mayor, and A. J. Meyers was not present to state his views or intentions It is probable that Riendeau may be returned by acclamation.

Receives Parchment.

Following the usual custom, John MacGregor, town clerk, was appointed chairman for the meeting and the customary program was drawn up and a time limit set for each speaker. All the nominees were invited to take their places on the platform and the program proceeded. Grant Morrison, a young man of the town was asked to come to the platform. When he arrived, Mayor Kingston rose to address him and to present him with a parchment from the Royal Humane Society for conspicuous bravery and presence of mind displayed when he saved the life of Arthur Light. The Light boy had fallen into the canal and was practically certain of being drowned when Grant Morrison, fully clothed, plunged to the rescue. The rescue was effected May 31, 1926, and while the parchment has been in the hands of the town officials for some weeks, this was the first suitable public meeting at which to present it. In his address to the youth, Mayor Kingston said that while he had done many public duties none had given him greater pleasure than to present this parchment. There was no doubt in his mind but that Grant Morrison deserved it, and he thought the town ought to be very

(Continued on Page 7).

What You Want In the WANT ADS

CIVIC BODIES CLOSE YEARS

Lakefield Council and School Boards Hold December Meetings.

CONCLUDE BUSINESS.

LAKEFIELD, Dec. 28.—A statutory meeting of the Municipal Council was held in the Council Chamber on Thursday, December 15th at 8 p.m. There were present Reeve Charles S. Tanner and Councillors Tedford, Harrison, Doidge and Lillicrap. The minutes of the preceding meeting were read and on motion confirmed.

Miss Curtis was present on behalf of the High school and requested the use of the hall for rehearsals for the conversat.

Moved by Councillors Doidge and Lillicrap, "that the High school be granted the use of the hall for rehearsal Monday and Tuesday afternoons and Wednesday night, Dec. 19, 20 and 21, respectively."—Carried.

Mr. Andrew Fairbairn addressed the council regarding the taxes paid by him on the Hampton lot. He was informed that it was not in the power of the council to alter assessments or taxes at this time and that the proper time for such appeals as his was at the Court of Revision in May.

The following correspondence was received: Amusements tax branch, re tickets; F. S. Brown, re error in registration of tax arrears; Fire Underwriters Association, re precautions; Heaton's hand book.

Moved by Councillors Tedford and Lillicrap: "That the Reeve and Clerk be a committee to investigate the question of arrears of taxes registered against property, with power to act on result of investigation.—Carried.

Moved by Councillors Tedford and Harrison, that the Clerk write the secretary of H. R. H. the Prince of Wales expressing the appreciation of the corporation of the gift of peonies on the occasion of his visit to Canada during the year of the diamond jubilee of Confederation, to be signed by the Reeve aod Clerk.—Carried.

Moved by Councillors Lillicrap and Doidge:

To the Mayor and Council of the City of Peterborough:

Gentlemen,—At a meeting of this Village Council, held this 15th day of December, 1927, it was moved by Councillor J. F. Lillicrap and seconded by Councillor Doidge, that this council, for themselves and on behalf of this municipality, wish to convey their hearty thanks to you and your fire brigade, who, with their efficient and up-to-date fire fighting equipment, promptly respoded to our call for help at a fire which seriously threatened the destruction of part of our village. Your brigade's efficient work was much admired. Thanks.—Carried.

The Finance committee presented a report recommending payment of the following accounts: The Reeve, $3.00; the assessor, $3.00; the clerk, $15.15; Lakefield News, $5.80; Bell Telephone, $8.60; H. G. Fitzgerald, $62.33; L.H.E. Commission, $17.43; L. H.E. Commission, $2.00; L.H.E. Commission, $303.00 W. W. Leonard, $6.94; W. W. Leonard, $12.87; W. H. Stabler, $1.62; City of Peterborough, $100.00; G. Scriver, $22.65; Andrew Millar, $3.00; Hall and Hall, $43.40; W. A. Moore, $2.45; W. A. Fairbairn, $14.75; pay roll, $45.60; Mrs. F. H. Richardson, $10.00; W. J. Charlton, $173.15; W. J. Charlton, $20.00; Davis garage, $17.65; W. J. Webster, $2.60. Total, $896.99.

The treasurer's statement of receipts and expenditures, assets and liabilities for the year ending December 15th, 1927, was tabled; the statement showed total receipts of $16,200.17 and total expenditures of $39,066.52, current assets $9,723.90, current liabilities $9,609.33. Total assets $126,413.90. Total liabilities $63,128.88.

Moved by Councillors Harrison and Tedford, that the treasurer's statement of receipts and expenditures, Jan. 1st to Dec. 15, 1927, be received and adopted, and that 200 copies of detailed statement signed by the reeve and treasurer be printed according to statute.—Carried.

Moved by Councillors Harrison and Lillicrap, that the village Clerk write the Canada Cement Company, asking them if they would consider supplying the main street of the village with water for fire protection from their pump that we understand they are installing at their power house.—Carried.

Moved by Councillors Doidge and Lillicrap, that the additional sum of $500 be granted the Public school Board on account of extra rates.—Carried.

Moved by Councillors Tedford and Harrison, that the time for the collector to return his roll be extended till January 15th, 1928 and that the complete roll must be accounted for on that date.—Carried.

By-law No. 662, to provide for the election of a Reeve, Councillors, Public School Trustees and a Hydro Electric Commission for the Village of Lakefield for the year 1928, was passed.

High School Board.

The regular meeting of the Lakefield High School Board took place in the Council Chamber. There were present, J. W. Ridpath, chairman, and Trustees Northey, Wagar and Smith.

The Finance committee presented a report recommending the payment of the following accounts: Lakefield News, $4.60; E. H. Northey, $3.50; B. Marling, 65c. Total $8.75.

On motion of Trustees Smith and Wagar, the report was received and adopted.

The report of the High school inspector and of the principal for the months of October and November were presented and on motion of Trustees Northey and Smith, received

Moved by Trustees Smith and Wagar, that the Board grant the sum of $27.00 on account of sports 1927, but that the principal be requested to balance reports and cadet corps accounts with the secretary-treasurer.—Carried.

Moved by Trustees Smith and Wagar, that the sum of $65.00 be paid to W. J. Webster ad Sons for work on High school grounds without prejudice to definite arrangements to be made at next regular meeting of the Board, which Mr. W. J. Webster is invited to attend prepared to draw up a contract.—Carried.

Public School Board.

The regular meeting of the Lakefield Public School Board was held in the Council Chamber on Monday, December 5th at 9 p.m. There were present J. W. Ridpath chairman, and Trustees Wagar, Spence, Charlton and Dench.

The Finance committee presented a report recommending the payment of the following accounts: B. Marling, 90c.; George M. Hendry Company, $1,75; George M. Hendry Company, $10.25; E. M. Moyer Company, 31c.; E. N. Moyer Company, $4.40; E. N. Moyer Company, $1.40; E. N. Moyer Company, $4.80; McMillan Company, $4.32; McMillan Company, 87c.; Thomas Nelson and Sons, $7.45; Thomas Nelson and Sons, $6.83; J. M. Dent and Sons, $2.13; Lakefield News, $9.85; L.H.E.C., $5.95.

On motion of Trustees Spence and Dench the report was adopted.

The treasurer tabled a statement of accounts for the year, showing that, owing to a decrease of $460.00 in the government grant, the Board would require $500 or more than their estimate.

Moved by Trustees Spence and Dench, that this Board require from the corporation a further sum of $500 to meet this year's current expenditures.—Carried.

Moved by Trustees Wagar and Charlton, that Mr. R. J. Webster be appointed attendance officer for 1928 at an annual salary of $15.00.—Carried.

Moved by Trustees Charlton and Wagar, that this Board build two toboggan slides at the Public school.—Carried.

CANADIANS HONOR CIVIL WAR DEAD

When a Canadian delegation visited Cleveland to arrange details of a Cleveland-Canada day they laid a wreath on the soldiers' and sailors' monument in honor of Civil War veterans. LEFT to RIGHT are shown: Hon. William Finlayson, Ontario minister of lands and forests; Major G. E. Oxley, and Brigadier-General John A. Gunn, prominent Canadian militiamen, and Hon. Chas. McCrea, Ontario minister of mines. With them are Canadian pipers.

Municipal Nominations

SCHOLARSHIP PRESENTED.

J. L. McCamus was chairman at Cavan nomination meeting, and a very interesting feature of the proceedings was the presentation of the Margaret Baptie Scholarship to the two pupils having highest standing in the entrance examination last June. Township Clerk J. N. McGill presented the cheques and framed certificates to Hazel Morton, S.S. No. 8 (Miss Ethel Wright, teacher), who came first and to Donald Duncan, S.S. No. 5 (Mr. Reg. Sutton, teacher), who had second place in the list of marks. The prizes are $35.00 and $22.50 respectively, the interest on $1,000 left by the late Margaret Baptie, of Ottawa, to the Township of Cavan for the founding of the scholarship. Two pupils of Miss McKnight's, Audrey Larmer and Gladys Williamson, were the winners last year, and their certificates, which are the gift of the township and were not given one year ago, were ready for them on Monday.

Suitable reply was made by the recipients, who gave the credit for the honor to their teachers, and the applause which greeted the presentation showed the keen interest in the event. Trustees W. Williamson and H. Lang spoke briefly.

The retiring Reeve, S. Fallis, addressed the electors, thanking them for their support during his term of office, and giving some figures as to road expenditures in 1927. The cost of Bigelow's Bridge was stated as $2,283.25, and the total amount spent by the County of Cavan on road-construction was $4,106.92. The extra mill in the taxrate was on account of extra grants to schools, and a certain amount that should have been included in the assessment the previous year, but was overlooked.

Considerable criticism had been encountered because of the truck the Council had purchased, the price being $915.00; less the 30 per cent. from the Government, it had cost $640.50; operating expenses were $140.37, of which the Government paid 50 per cent.; total cost, $710.69. Savings and earnings: Work outside of township, $65.20; saved in freight, $51.00; in team work, $159.00; in mileage (5,289 at 15 cents a mile), $793.85; total, $1,069.05. Less the expenditures, $710.69, the saving was $358.36.

A side conveyer purchased for the crusher had increased the output by about one-third. Because the cost of setting up the crusher is about $200, the Council had followed the plan of doing all the work it could while it was in one locality, hence the initial calculations for road work had been exceeded.

Mr. Fallis took some time explaining expenditures on bridges in the township, two new ones having been built, and the one on the 13th Con.

(Turn to Page 8, Please)

26 PERSONS MISSING

Passengers and Crew of Turkish Steamer Believed Drowned After Collision.

LONDON, December 27 (Canadian Press). — A Lloyd's despatch from Stamboul says that twenty-six passengers, all members of the crew of the Turkish steamer Syiedj are missing as a result of the sinking of the vessel after a collision with the Turkish steamer Maramara yesterday at the entrance to the Gulf of Mudania, Asia Minor. The Maramara proceeded to Constantinople. She was slightly damaged.

NEW YORKERS TAKE OVER MINE

Completion of one of the greatest mining deals in history is announced with the taking over of the Flin-Flon copper mine in northern Manitoba by interests headed by Harry Payne Whitney, New York financier-sportsman. Here are some of the principals in the deal and project. 1, H. F. McLean, who will handle the construction of a spur line to the camp from the Hudson Bay railway. 2. Harry Payne Whitney. 3. Jack Hammill, mine pioneer, who discovered the Flin-Flon. 4. W. R. P. Parker, of the Mining Corporation of Canada, who have disposed of their interests. 5, is a map giving the location of the mine, with the proposed railway spur and showing White Mud Falls, where a large power block will be developed.

WAR MEMORIAL AGAIN MOOTED

Marmora's Plans For Community Hall Are Further Advanced.

PART FOR POST OFFICE.

MARMORA, Dec. 28.—The question of a war memorial for Marmora has again been re-opened as the result of a recent development, and prospects are better of the project taking definite shape. For some years it has been considered that if Marmora erected a memorial it should take the form of a building that would be of service to the community and not a mere monument. The cost of erection, equipment and maintenance, however, was considered too great under the existing conditions, and the matter had to be left in abeyance. Very few of the residents have been satisfied that Marmora should be without a memorial, and in the Council Chambers and in public resorts, the question continually came up for discussion. A few months ago the idea of getting outside assistance took definite shape, and a plan was evolved which would make the erection and maintenance of a building quite feasible. The scheme was to erect a building with accommodation for a post office, public library and fire hall on the excellent site on Forsythe Street, purchased for a memorial a few years ago. The Federal Government was approached with a proposal that the Government lease part of the building for a post office for a period of twenty years at a rental of $420 a year. To this proposal, the Post Office Department gave little encouragement at first, it being claimed that no lease had ever been given for that length of time for a post office, and, further, that the rental for the space offered would be the highest on record. However, at last through the matter being vigorously followed up and largely through efforts of Charles Hanna, ex-M.P. of Belleville, the Government has accepted the proposal. Details of the working out of the scheme are eagerly awaited.

MEXICO CHANGES OIL REGULATIONS

Will Amend Act in Accordance With Supreme Court Hearing.

MEXICO CITY, Dec. 28.—(Canadian Press).—The House of Deputies has passed the first reading of a bill sent by President Calles amending articles fourteen and fifteen of the Mexican oil regulations. The articles will be amended in accordance with the recent Supreme Court decision in the Mexican Petroleum Company case. The amendment as passed by Congress would definitely remove the main objection by the oil company to the oil law, since it would do away with the confirmatory concessions for fifty years in exchange for the rights acquired by the oil companies before May 1, 1927.

The utmost importance is attached to the Calles proposal which was sent to the Deputies through the Department of the Interior.

BARN DESTROYED.

Animals and Vehicles Lost in Fire at Stirling on Saturday.

STIRLING, Dec. 28. — At two o'clock Saturday morning the calmness of the village was aroused by the fire alarm bell ringing. The cause was a blaze in Rev. Mr. Joblin's barn on Front Street. The fire had made such progress when discovered that nothing could be saved. The contents of the building included a horse, buggy, cutter, harness, also two bicycles, a number of hens and other articles. Much sympathy is extended to Mr. Joblin at this time, as Mrs. Joblin has been an invalid for several years, and just now the family are in quarantine for scarlet fever.

Mr. Robert Christie has sold his farm to Mr. Arnold Wannamaker, a former resident of Stirling, but of late in Sidney Township, near Frankford, who will take possession in March.

One hundred seismological stations are being built throughout Soviet Russia by the Academy of Science in the hope of being able to forecast earthquakes.

KEEN CONTESTS ARE EXPECTED

Mayoralty, School Board and Council Seats in Campbellford Contested.

REEVES UNOPPOSED.

CAMPBELLFORD, December 28.—Campbellford is certain to have an election this year, and in some cases a keen contest is generally predicted. The Town Clerk reports a very quiet day and comparatively little interest taken in those who have allowed their names to remain on the list of candidates and have qualified as candidates. The mayoralty will be contested by G. A. Kingston, Mayor for 1927, and T. E. Hyland, who aspires to that office. Both Reeve Davidson and Deputy-Reeve J. M. Bygott have been returned to office unopposed. This will coincide nicely with Mr. Davidson's ambition to be elected to the Warden's chair for the United Counties for next year. It is the general opinion that he stands a good chance of securing the honor.

There is but one Water and Light Commissioner to be elected, and two have qualified as candidates. These are A. L. Riendeau, retiring commissioner, and A. J. Meyers, ex-mayor and councillor of the town. Both men seem very well adapted to hold office, and public opinion seems to be equally divided.

For school trustees, there are three required and four have been nominated and have qualified as candidates. These are P. C. Denyes, J. C. Anderson, Thos. E. Hall, and Adam Linton. Of these four, Mr. Denyes is standing for re-election, and Adam Linton was appointed in November to fill the vacancy left by the removal of Glenn Thompson from town. Each of the four has children attending the Campbellford schools, and there seems little to choose between any of them.

The Council honors are also to be contested. When the time for qualification terminated, there were seven candidates who had complied with the requirements, and only six are to be elected. Of the seven, six are those who comprised last year's Council. They are A. M. MacDonald, W. S. Wiggins, R. H. Cole, J. J. O'Sullivan, J. Nelson Stone, and W. J. Abernethy. The new contestant is Joseph R. Wilkinson. Mr. Wilkinson has had some previous experience in municipal executive work, and is generally considered a likely candidate.

The election is timed for Monday, January 2, and the polls will be in the places already published. It is the wish of every contestant that a good percentage vote will be polled so as to assure those elected that they have the support of the townspeople.

OBITUARY

JUDGE McGLADE DEAD.

COBOURG, Dec. 28.—(Special.)—Judge James E. McGlade died here late last night. He was well known throughout the Province. He was a brother-in-law of William J. Bradley, of 536 Huron street, Toronto.

MRS. THOMAS DOAK.

CAMPBELLFORD, December 28.—The funeral of the late Caroline Barringer, widow of Thomas Doak, took place on Saturday afternoon at two o'clock from her late residence, Tice Street. The late Mrs. Doak was in her eighty-fifth year. She was born in Watertown, N.Y., but had resided for the greater part of hes life in Canada. During this time she had resided in Kingston before coming to Campbellford. The service was conducted by Rev Ernest Harston, St. John's United Church, of which the deceased had been a life-long member. The pall-bearers were: Messrs. George Oliver, C. H. Davidson, G A. Kingston, J. A. Anderson, James Sanders, and Luther Denike. The beautiful floral tributes testified to the high esteem in which the late Mrs. Doak was held.

Mrs. Doak is survived by two sisters, both resident in the United States, and two daughters, Misses May and Emma Doak of Campbellford.

A penny invested at 4 per cent at the time of the birth of Christ would now amount to $3,746,604,532,133,987,466,180,006,321,806. This sum, in gold, would amount to 148,000 times the weight of the world.

S.O.S. SIGNALS BELIEVED HEARD

"Can You Locate Us?" Caught By Operator in Newfoundland.

MESSAGE SOUNDED LOUD.

Code Call Made Every Few Minutes For Nearly Half Hour.

HALIFAX, N.S., Dec. 28 (Canadian Press).—Out of a number of reports of the movements of an airplane over Nova Scotia and Newfoundland during the week-end which were believed to concern the amphibian monoplane "Dawn," in which Mrs. Frances Grayson and three companions have been missing since they started for Harbor Grace from New York last Friday, the most significant was that of a radio listener in Heart's Content, Nfld., a telegraph operator, who reported yesterday morning to his head office in St. John's that on Monday afternoon he had heard wireless signals with three call letters of which he got only the first and last, and that they were "W" and "U" and that the message had been: "Where are we? Can you locate us?"

The call letters of "The Dawn" were "WNU."

Another report from Newfoundland of a plane being heard, and which, if accepted, would discount all previous reports except that from Shelburne, was that Wallace Richards and Mrs. Burgess, while crossing the barrens between Heart's Content and Carbonnear at 8.30 Saturday night they distinctly heard the passage of an airplane. This information was sent to St. John's last night from the Sable office at Heart's Content.

Carbonnear is near Harbor Grace, the destination of "The Dawn" flight, and Heart's Content is on the opposite side of the peninsula. Conception Bay is only a short distance away.

Weather conditions at Harbor Grace and vicinity were reported as comparatively favorable for landing over the week-end and there has been very little snow or ice in that vicinity.

Trawler's Report.

The steam trawler Venosta brings word tending to confirm the report from the wireless operator at Sable Island, that he had heard a distress message from the Dawn Sunday night.

The officers of the Venosta said that while they were bucking heavy seas off Nova Scotia on the way home to Halifax Sunday night, their operator was endeavoring to get information concerning the missing plane but was hampered by much static. The signals were fragmentary and often unreadable but when, on arrival at Halifax they read in the newspapers of the message reported by Sable Island, they were convinced they had heard the same signals.

Other reports were conflicting. Sheriff Maclean, of Shelburne, near Cape Sable Island, reported that he had heard a plane pass over that town about 2 o'clock Saturday morning. If the Dawn had kept on her course from the time of the hop-off, it would be quite possible that the Amphibian would pass over Shelburne at that time. A responsible citizen of Halifax stated last night that on Sunday night about 10.30 he had heard a plane pass over Halifax heading in a north-easterly direction. He was confident that what he heard was the motor of an airplane and he stood in the street and listened to it until it faded. He remained silent however, feeling that it be impossible for the Dawn to be in that locality at such a time and fearing that spreading the report would only add confusion to the search. Local authorities point out that the only explanation of the Halifax report, if it were the Dawn, would be that the ship had alighted in an isolated position after passing Shelburne and taking the air again Sunday evening.

Sailor Loses Life When Boat Capsizes

VANCOUVER, B.C., Dec. 28 (Canadian Press).—H. Williams, 20, apprentice member of the crew of the steamship Trevanion, was drowned early yesterday when a small boat in which he and two other seamen were using to rejoin their ships after Christmas leave, was swamped in a tide dip. His companions were rescued and removed to the hospital in a state of collapse.

Highest standard of quality rigidly maintained

Quaker Flour

Always the Same Always the Best

You are always certain of successful baking, whether bread, cakes or pastry. It never fails.

Money back if Quaker Flour does not give you utmost satisfaction.

417

Robt. Fair & Co. Ltd.

Phone 145

Three days of intensive selling of odd lines and balances left over from the holiday rush, with prices reduced substantially.

THURSDAY—FRIDAY—SATURDAY

WHITE HEMSTITCHED PILLOW CASES with handsome embroidered ends, size 44 inches. Regular price 75c each. Clearing Price..... **39c**

PURE LINEN FANCY BEDROOM TOWELS, wit solid color bordered ends, hemstitched; colors are hedio, rose, blue, gold and green. Regular price 40c and 45c each. Clearing Price, each **29c**

54 - INCH COLORED BORDER PURE LINEN LUNCHEON CLOTHS. Clearing at each..... **$1.49**

PURE LINEN CLUNY LACE - TRIMMED TABLECLOTHS, 72-inch size. Regular price $20. Clearing at..... **$11.75**

FLORENTINE LACE-TRIMMED LINEN LUNCHEON COVER, size 54 inches. Regular price $20.00. Clearing at.... **$11.95**

72-INCH PURE LINEN MADERIA EMBROIDERED TABLE COVER. Regular selling price $22.00. Clearing at..... **$14.50**

PURE WOOL "H.B." FANCY SINGLE BLANKETS, size 60 x 80, in blue check only. Special Sale Price, each..... **$6.50**

INDIAN DESIGN "SACHEM" FANCY BED COVERS, size 66 x 90. Regular price $9.50. Clearing at, Each..... **$6.95**

HANDSOME ELECTRIC TABLE LAMPS, with attractive fringed shade. Regular $15.00. Clearing Price..... **$9.00**

SMALL TABLE ELECTRIC LAMP, white enamelled frame, with silk-lined shade. Reg. $6.00, for.. **$3.75**

HANDSOME SMOKER STAND, with Ash Tray. Reg. price $5.50. for..... **$3.95**

TWO GROUPS OF INDIVIDUAL BOXED FRENCH FLOWERS.— Lot No. 1, formerly sold at 59c, now.. **39c**
Lot No. 2, that sold at $1 and $1.25, now selling at..... **50c**

WRITING PAPER AND ENVELOPE SETS, put up in handsome book form. Former price 25c. Clearing Sale Price..... **11c**

WHITE WOOD CANDLE STICKS, brass lined Former price $1.50 pair. Selling at, Pair..... **50c**

BEACON BATHROBE BLANKETS, with girdles to match. Reg. price $7.50. Special Sale Price..... **$5.75**

TAPESTRY CUSHION COVERS in many artistic designs. Size 19 x 19 inches. Regular price 25c for each. **15c**

VELVET CUSHION COVERS, in scarlet with black, satten borders with slip cover backs, all ready for use. Actual value $1.25 each, for Each..... **75c**

LADIES' FANCY UMBRELLAS in one group, formerly sold at $5.00 and $6.00. priced at **$2.75** and **$3.75**

BEAUTIFUL HANDKERCHIEF DOLLS, 5 silk handkerchiefs wrapped on doll form, making a pretty little dressed doll; formerly priced at $1.00 each. Clearing Sale Price..... **50c**

CLEARING OUT SALE OF ALL CHRISTMAS LEFT OVER BOXED HANDKERCHIEFS

Children's Boxed Handkerchiefs. Regular price 25c and 30c, for..... **15**

Ladies' Boxed Handkerchiefs, 2 and 3 in box, Half Price:
50c Boxes, for..... **25c**
$1.00 Boxes for..... **50c**

JAPANESE KIMONAS, in figured crepe, showing a variety of pretty colors. Regular $3.89, for..... **$1.50**

LADIES' COTTON FLANNEL DRESSES in pretty checks and plaids, high neck lines and long sleeves with button trimmings. Sizes 34 to 44 bust. Regular $2.49, for..... **$1.98**

GINGHAM HOOVER APRONS, regular price 98c, for..... **98c**

MILLINERY

MISSES' READY-TO-WEAR FELT HATS, in black, sand, green and red. Regular price $4.00 and $5.00. Priced for..... **$1.00**

TRIMMED HATS IN VELVET, METALLIC AND SATIN. Regular price $6.00 to $7.50. Special Price..... **$3.00**

WINTER COATS AT VERY REDUCED PRICES

THEY ARE IN NEEDLEPOINT, BROADCLOTHS AND DUVETYNS, fur trimmed with Opossum, Sealine and Thibetine; beautiuly lined and interlined. Reg. up to $45.00, Special for.. **$32.50**

ANOTHER GROUP OF COATS IN VELOUR AND BURBERRY CLOTHS, a number are fur trimmed; others in mannish styles. Sizes 14 years to 40 bust. Reg. price $18.50. Special for.... **$12.95**

MISSES AFTERNOON AND EVENING DRESSES IN GEORGETTE, CREPE SATINS AND FLAT CREPES, with pleats, tucks, soft shirrings and metallic trimmings. Regular value $13.50, for **$8.95**

GINGHAM HOUSE DRESSES IN PLAIDS, CHECKS and STRIPES, neatly designed with contrasting colors trimming necklines and pockets. Sizes 34 to 42 bust. Regular price $1.10, for, each..... **79c**

COLORED FLANNELETTE GOWNS, long sleeves and high neck with hemstitching trimming on the yoke. In large sizes. Regular price $1.25, for..... **98c**

PURE WHITE AND COLORED STRIPE FLANNELETTES, 36 inches wide. Priced at, yard..... **18c**

27-INCH WHITE AND COLORED STRIPED FLANNELETTE, special price Yard..... **15c**

LARGE SIZE WHITE AND GREY FLANNELETTE BLANKETS, with fancy blue or pink borders. Priced at, pair..... **$1.98**

OUR OWN GUARANTEED FLANNELETTE BLANKETS, made specially for us, in white or grey with pink or blue borders. Size 72 x 87 inches. pair **$2.75**

CHINTZ COVERED PANELLED BED COMFORTERS, size 66 x 72 inches. Very special at..... **$3.89**

MASONS HOLD INSTALLATION

(Continued from page 1.)

Bro. John Cameron (corner of Reid and Brock Street), who was initiated in the year 1867. He is now over ninety years of age and still fairly active. Next in period of service comes Bro. William Mennie (of The Examiner staff), who became a member of Peterborough Lodge, by affiliation from Acacia Lodge of Hamilton, Ont., in the year 1869. Each of these brothers deserves, if such a thing were awarded, the long distance medal.

A pleasing incident of the proceedings developed in a sort of father-and-son service, in which the new Master of Peterborough Lodge (Wor. Bro. R. J. Devey) was placed in office, while his son, Bro. Cyril Devey of Toronto, contributed expert service at the organ, during the proceedings of the installation. Bro. Devey brought to the Craft an invitation to pay an official visit to Bedford Lodge, No. 638, one of the sixty-two lodges flourishing in that city. Bro. Devey has been put to Masonic service as secretary to Bedford Lodge.

At the close of the installation ceremonies, the brethren hastened to the Empress Hotel, to participate in the banquet and to hear the addresses and remarks by those who sat at the head table on the occasion. It may be here added that Wor. Bro. A. Primeau-Robert, of Montreal, had agreed to come to the banquet and speak of matters of Masonry in the Eastern city. At the last moment he was delayed by illness, and supplied a substitute (and an excellent one, too), in Wor. Bro. Hayden of Toronto, who came on extremely short notice and delighted the company with a most interesting address.

The biggest night of the year in Masonry was observed in a big way by Peterborough Masons when close to one hundred and fifty members of Corinthian Lodge, No .101, Peterborough Lodge, No. 155, and Royal Arthur Lodge, No. 523, A.F. & A.M., G.R.C., gathered in the Empress Hotel last evening for the observance of the Festival of St. John the Evangelist. The banquet, provided by Mine Host Chris. Graham, was fitted for kings, and the program, somewhat shorter than in former years, was in the able hands of V. Wor. Bro. E. Bruce Fowler. There was not a hitch in the entire proceedings, and the gathering was unanimously voted the best yet held by Peterborough Masons.

At 7.45 the Brothers gathered round the festive board ,and for the next hour were efficiently and courteously attended. The service was of the best, and many were heard to remark upon it, accordingly.

The Music.

From time immemorial, music has been associated with the banquet hall ,and those in charge of last evening's proceedings were not slow to recognize the importance of having a good musical program in conjunction with the program proper. Therefore, it was not surprising that they should engage two such outstanding entertainers as Dr. Lorne Deeton, baritone, and J. Stanley St. John ,pianist ,of Toronto, and the wisdom of their choice was shown by the general excellency of each succeeding number contributed during the evening.

The Chairman.

V. Wor. Bro. E. Bruce Fowler proved a most capable chairman. Though his remarks were brief and to the point, they were such as to set the program off on just the right plane. He referred to the presence of several candidates for municipal offices, and issued a friendly warning that there were to be no controversial subjects dealt with. He then called upon his brothers to drink to "The King and the Craft."

"The King and the Craft."

This toast was responded to by Rt Wor. Bro. W. R. Morris, who said in part

"This is the diamond jubilee year and we have heard much of the development of Canada. We may also be interested to learn of the development of the craft. Sixty years ago there were eleven districts now there are thirty-two, with membership and revenue of the Povincial Grand Lodge growing accordingly.

"The inculcation and maintenance of the Masonic spirit has been well conducted. The Masonic idea of brotherhood extends from one lodge to another, benefiting the communities thereby. All professions are represented in masonry and with the spirit of brotherly love increasing, Canada is bound to step forward to her proper place among the nations."

Dr. Deeton here contributed his first number, the ever popular "Company Sergeant-Major." His encore, "Beloved, It Is Morn," was also well received.

Mr St John followed with two piano numbers, "Rustle of Spring" by Linding, and "Country Gardens," arranged by Grainger.

"Our Visiting Brethren."

The toast to the "Visiting Brethren" was proposed by Rt. Wor. Bro. John Crane, who related humorous incidents. He then extended the welcome to visiting brethren and called for the toast. "They Are Jolly Good Fellows," fittingly topped the toast.

Bro. Rev. David Wren, in responding to the toast, mentioned the strange fact that Messrs. Crane and Wren should deal with this toast.

He felt it a pleasure to respond to this toast as a clergyman who has enjoyed Masonic fellowship in other places. In the years that we have been associated with Masonry, there has been nothing that has meant so much as association, with the men of the craft," said he. He prayed for the blessing of God upon the lodges in the future, and expressed pleasure at being present.

The chairman extended the welcome of Peterborough lodges to all visitors.

Mr. St. John then favored with a piano solo, "Hallelujah" from the musical show, "Hit the Deck."

This number was followed by a vocal solo, "Run on Home," by Dr. Deeton.

"Our Guest."

Wor. Bro. W. R. Breyfogle, to whom the task of introducing the speaker of the evening, had fallen, regretted that it had been impossible for Wor. Bro A. Primeau-Robert to reach Peterborough for this gathering owing to illness. He paid fitting tribute to the absent guest.

However, he took pleasure in introducing the man who had come to fill the gap, Brother Hayden, of Toronto.

The Speaker.

Bro. Hayden told of the arrangements whereby he had come to Peterborough. The "Bon Entente" was to have been Bro. Roberts' text, and he would attempt to enlarge upon the same subject.

"In 1716, a small group of obscure citizens, men who had been accepted into Free Masonry, were gathered in London. One was a Presbyterian clergyman, the Rev. Mr. Anderson, of Edinburgh, and he, along with the others, regretted that Free Masonry was at a low ebb. This little group had decided to honor the old lodges with an annual dinner, though there was no hope at the time of rebuilding masonry.

"And so, gentlemen, you are here a part of a great world brotherhood," he said. "Why did this great organization grow out of the little gathering? The formation of all kinds of clubs, good or ill, in London went for nought yet that little group formed an order that has out-grown them all."

To get to the reason, the speaker took his hearers through the past centuries. "England has been the source of much of that which has made masonry what it is today." Back to the days of Alfred the Great he went, and told of the growth of the navy. With the death of Alfred, there was no one to carry out his work. The Saxon kings were not much good. They began to war among themselves and fell "into the pockets" of the Normans. William the Conqueror absorbed his enemies and for several generations he and his successors welded the British people in severe manner. A new front was prepared, and a new iron entered the soul of the British nation.

The Plantagenets continued the bloody work, and "all men thought that God was dead."

The Yorkists came along with destruction of little communities and spiritual afflictions of the people and then eventually came Henry VIII.

Queen Mary, Edward VI and Elizabeth finally realized that there was a remedy for the ills of the nation, though they were slow to realize it. Under Queen "Bess" the nation went ahead, but James I and Charles I came and went and the nation needed a purgative. It came in the form of Oliver Cromwell.

The death of Charles I was not enough to awaken the people to the power that would bring peace with progress.

Later kings passed off the scene without attaining the remedy. Finally came George I. He had no use for English customs, but he tried to bear his responsibilities. In his time, the soul of England awakened. A door in the consciousness of the British people swing on a little hinge in the form of the little group of obscure citizens.

They called their head "Grand Master," because of his skill, ability and knowledge of free masonry. They held their first dinner in 1717.

At that time it was proposed that masonry simply take in London lodges.

Strife between London and outside brethren resulted until a central leadership was recognized.

What brought about this masonry? It was that they agreed upon a certain modus vivendi that has been incorporated in charters of masonic lodges of the present day.

Nearly 3,000,000 men all over the world have come to believe in masonry, in "One great architect of the universe." No other movement has attained such brotherhood among all races of the earth.

It is the obligation of every mason to carry out the doctrines of his craft as long as man has a brain to think with.

"Rule Britannia," "O Canada" and other national airs were the choice of Mr. St. John for his next musical contribution which followed at the conclusion of Brother Hayden's address.

Dr. Deeton followed with a solo, "The Floral Dance."

The Vote of Thanks.

Duncan Walker moved the vote of thanks to the speaker of the evening. He prefaced his remarks with humor and concluded by sincerely expressing the appreciation of the gathering to Bro. Hayden. Chairman Fowler tendered the speaker the vote of thanks.

The Absent Brethren.

This toast to the Absent Brethren by Wor. Bro. T. H. Gillespie was one proposed in a spirit of thoughtfulness and of reverence for it recalled to mind, prominent masons who have broken association with the local lodges either through moving to other cities, through having passed through the various offices of masonry or who have taken the long journey that knows no return.

W. Bro. Gillespie mentioned many of the old masons, including Bro. R. B. Rogers, Bro. Paul Trebilcock, Wor. Bro. John Morrison, Bro. Robt. Hamilton, Bro. James Rose, Bro. W. H. Hill, Rt. Wor. Bro. James Mulholland, Most Wor. Bro. W. J. Drope, Rt. Wor. Bro. Harry Rush, and concluded by calling upon his brothers to silently drink the toast to their memory.

The chairman, in summing up the program, congratulated the new officers of the lodges and extended the season's greetings. The junior warden's toast, "Happy to meet, sorry to part; happy to meet again" fittingly dismissed the gathering.

The General Committee in charge was Wor. Bro. A. J. Throop, Wor. Bro. R. S. Cotton, Wor. Bro. V. R. Henry.

64 BASKETS DISTRIBUTED

Salvation Army Had Good Share of Christmas Relief Work.

STAPLES INCLUDED.

The total number of baskets sent out by the Salvation Army at Christmas time was sixty-four, and there was a busy session in the Young People's Temple on Saturday, getting these ready for delivery to the various homes where they doubtless were received with thanks. The list of supplies in each was comprised of the following staples: Bread, butter, tea, sugar, potatoes, corn, peas, meat, flour, oranges, apples, nuts, candies. Several of the baskets also held toys for children, and each had a copy of the War Cry.

NO. 149 WINS BRIDGE LAMP

Draw at Dean's Candy Shop Attracted Considerable Interest.

The contest for a handsome bridge lamp, staged by Dean's Candy Shop, 301 George street, closed Saturday night. At 11.10 that evening, Ald. Nagle Phelan drew Ticket No. 149, and whoever holds that lucky number may have the worth-while prize by calling at Mr. Dean's candy store. The interest manifested in this event exceeded Mr. Dean's most sanguine expectations.

Another annual custom of Mr. Dean, which is looked forward to by the children, was carried out as usual on Saturday afternoon. Santa Claus drove up and down George street distributing kisses to the little ones with a generous hand. A large sack of these candies was handed out in this manner.

Evening Examiner Fashions

A Smart Two-Piece Suit for the Small Boy

The two-piece suit shown here is a smart and easily fashioned style. The tunic has a V front with a vestee and shaped collar. A patch pocket is placed at the upper left side, and the long sleeves are finished with cuffs. No. 1499 is in sizes 2, 4 and 6 years. Size 4 requires 1⅞ yards 36-inch, or 1¼ yards 54-inch material, and ⅝ yard 36-inch contrasting. Price 25 cents the pattern.

Every woman's desire is to achieve that smart different appearance which draws favorable comment from the observing public. The designs illustrated in our new Fashion Book are originated in the heart of the style centers and will help you to acquire that much desired air of individuality. Price of the book 10 cents the copy.

Pattern Purchase Coupon

Address Fashion Department, Evening Examiner

No..... Street.....

Name .....

Pattern No..... Size.....

Town .....

Province .....

Amount Enclosed .....

Price 25 Cents Each—Coin Preferred

Financial News and Views

Latest Comment on Grain and Industrial Markets. | Closing Quotations on the Principal Active Stocks.

(Quotations over Stobie-Forlong & Co. Wire).

(2.30 p.m. Quotations)

NEW YORK STOCKS.

	High	Low	Close
Atchison Rly.	193½	..	..
Amer. Can.	73¾	73⅞	73½
Smelters.	183½	182½	182¾
Balt. and Ohio	118	117⅛	118
Cast-Iron Pipe	215½	..	..
Ches. and Ohio	206½	..	..
Cal. Petrol.	23⅝	..	..
Chrysler	62¾	62	62
Famous Players	114¼	112⅝	113
Fleischmann	68½	66¾	67⅝
General Motors	138⅝	136⅞	138¼
Hudson Motors	80½	79⅝	80½
Int. Harvester	245½	244	245½
Inter. Nickel	86½	85½	86
U.S. Ind. Alcohol	110⅝	109	110
Coca-Cola	128¾	..	..
Mack Truck	105⅝	104½	105¼
Marland Oil	34⅜	34	34⅜
U.S. Rubber	55⅝	..	55⅜
Pan-Amer. B	43½	42¼	43
White Motors	40¼	38½	40¼
U.S. Steel	153¼	151⅝	152
Yellow Cab.	33	32⅝	32⅞
Gas	124¼	121⅝	122⅞
Int. Comb.	57	56¼	56⅞
Radio.	93	91½	92¼
Houston.	160½	157⅜	160

CANADIAN STOCKS.

	High	Low	Close
Barcelona	67	63	65
Brazilian	219	218	219
Bell Phone	154½	153	154¼
Int. Nickel	87	84⅜	84⅜
Int. Alcohol	37	36¼	37
Can. Pacific	213	..	..
Dom. Stores	108⅜	104	108¾
Hiram Walker	65⅞	64⅜	64⅞
MacKay C.	114½	..	..
Brit. Amer. Oil	37	36¾	36⅞
Seagram	25⅞	25	25¼
Int. Petroleum	37⅝	37	37½
Shredded Wheat	72	70	70½
Can. Malting	37½	36¼	36⅝
Massey Harris	42	40¼	40¼
Coast Copper	38½	31	32½

MINING STOCKS

Gold.

	Asked	Bid
Argonaut Gold	33	32
Abana	360	355
Barry Hollinger	116	114
Bidgood	158	157
Chaput Hughes	20	18
Dome	1310	1305
Goldale	44	43
Gold Hill	37	36¼
Hollinger	1825	1815
Granada	36	35
Kirkland Hunt	26	25½
Kirkland Lake	270	268
Lake Shore	2700	2690
McIntyre	2760	2750
Jackson, Man.	85	84
Night Hawk	7¼	7
Premier.	233	230
Howie	156	155
Cap Rouyn	17	16½
Amulet.	480	475
Area	31	30
Laval-Quebec.	24½	24
Noranda	2390	2385
Teck Hughes.	1045	1040
Tough Oakes B	71	70
Vipond Cons.	72½	72
W. Hargreaves	640	635

Silver.

Beaver.	229	227
Capitol.	19	18
Castle.	78	76
Crown Reserve	69	68
Keeley.	70½	70
McKinley Dar.	19½	18
Millcrest.	12	11½
Mining Corp.	390	385
Nipissing	615	610

CHICAGO WHEAT.

	High	Low	Close
Dec.	127⅛	125⅞	127⅛
Mar.	123⅝	127⅝	128⅜
May.	129¾	129	129⅝

CHICAGO CORN.

May.	90	88⅞	89⅝
Dec.	82¼	81⅛	82¼
Mar.	86½	85½	86⅛

CHICAGO OATS.

Mar.	54	53¼	53⅞
Dec.	51⅝	51¼	51⅝
May.	55¼	54½	55¼

WINNIPEG WHEAT.

Dec.	130⅝	129⅝	130¼
May.	135⅝	134⅞	135⅝
July.	135⅛	134⅛	135⅛

Stock Prices Go Up Despite High Rates

NEW YORK, December 28 (Canadian Press). — Disregarding stiffer call money rates and a widespread period of "technical reaction," stock prices forced upward to-day in apparent anticipation of a heavy January re-investment demand. Buying centred largely in the specialties in which there is a limited floating supply, and in New York Public Utilities issues. J .P. Morgan's selection as the new chairman of the board of the United States Steel Corporation apparently had been discounted as the stock moved erratically within a rather narrow range. The weekly steel trade reviews reported the usual sharp falling off in operations due to seasonal shut-downs, but emphasized the unusually heavy demand for railroad equipment which will be reflected in operations after the turn of the year. Packard Motors published an unusually favorable quarter report, showing earnings of $1.84 per share, against $1.37 in the same quarter a year ago. Rails, which were rather sluggish in the morning, turned upward in the afternoon under the leadership of St. Louis, San Francisco, Rock Island, Lehigh Valley, and Atchison. St. Louis South-Western yas a conspicuous exception, falling back three points.

Mine Trading Brisk With Trend Uncertain

TORONTO, December 28 (Canadian Press). — Trading was brisk on the Standard Mining Exchange this morning, with prices tending to waver. Kirkland Lake was the feature, with a net advance of four points to 269 after selling up to 273. West Dame Gold made a very heavy turnover, and was up ¾ at 12¾. Hillcrest suffered reaction after its advance of yesterday, and dropped three to 11½. Chaput Hughes was an active leader and gained 1½, closing at 16. Abana suffered a sharp drop of forty points to 465.

Firmness At Liverpool Reflected At Chicago

CHICAGO, Dec. 28. — (Canadian Press.)— Influenced by the relative firmness of Liverpool wheat quotations and by unfavorable weather in the corn belt, grain prices tended upward early to-day. Buying, however, was chiefly of a scattering character. Opening at 1-8c. to ¼c. higher, wheat later scored some additional gains. Corn started unchanged to ½c. up and subsequently made a moderate general advance. Oats were firmer. Provisions inclined to sag.

Opening prices were: Wheat, December 126, March 127 5-8. Corn, December 81 1-8, March 85 7-8. Oats, December 51¼, March 53¼.

Liquor Shares Lead Activity At Toronto

TORONTO, Dec. 28 (Canadian Press).—Liquor issues again provided a leading activity on the Toronto Stock Exchange this morning. Walkers was the most active and closed at 65. Seagrams was also busy and closed at 25¼. Individually, International Nickel was the leading issue and was down a point at 86⅛. Some sharp gains were registered, notably in Abitibi, which jumped eight points to 149. Christie Brown added another large gain to its five point jump of yesterday when it closed at 79¼, a net gain for the morning of 4¼ points. Steel of Canada advanced 7 points to 188½. Brazilian dropped 1¼ to 218. Canners preferred was down a fraction at 119½. Alcohol was up a point at 36¼. Massey Harris was down a half at 41. British American Oil gained a fraction to close at 36 7-8.

Active Mine Market Expected In New Year

Predictions are being freely made that the advent of the New Year will see another hectic mining market. The interval has been marked by quite a number of declines and many consider that there are a number of bargains in the list today.

It is rather difficult to see them unless one considers Teck Hughes, Wright Hargreaves and Hollinger, leading producers that have all suffered declines. It is hard to secure a sound explanation of the weakness in these three issues. Hollinger has been down for a considerable time but the weakness of the two Kirkland issues is a recent development. Liquidation from Buffalo is one explanation for Wright Hargreaves drop. Why is Buffalo selling? Is there anything wrong with the mine, are the two questions asked? Pres. O. Cabana says the mine is in excellent shape with the mill listing over 700 tons of ore daily. A good deal of this ore is coming from development work below the 1200 feet level and there is bound to be a dilution of values. This would lower the average grade of the ore. The situation may have frightened some holders who became aware of the bald figures. The spring-back in the price of the shares gives evidence that at present level may consider the stock a bargain. Teck Hughes selling may be attributed to over-zealous boosters who worked themselves up to such a stage of unreasonable expectation that the excellent annual meeting of the company sized up to them as a disappointment. The news at the meeting was the best shareholders ever received.

Hollinger may soon come through with a report on Kamiscotia and if it is favorable it may put some life into the issue.

Sudbury issues are again in the limelight. International Nickel shares are selling at a new high. Montreal is buying again and Toronto is playing follow the leader. Bunker Hill and Treadwell Yukon shares are up and it is freely predicted that they will sell higher. Sudbury Basin Shares are moving up steadily and a stock split is talked of.

It has long been said that when Noranda entered production the stock would sell down. This has come true. New York is reported selling and it is said Hollinger unloaded the 30,000 shares it received as a bonus for a 3,000,000 loan. Few of the other Quebec issues are doing anything.

There is much gossip going the rounds on Central Manitoba and the talk is of a higher market in the next few months. This will likely come after the mill gets handling real ore. At present it is working on low grade.

Bidgood's vein on the 400 ft. level shows a 38 ft. width and looks to be better ore than that on the 300 ft. level. Assays are not available as yet. A number of new operations are planned for Kirkland Lake. This time last year there was only one operation going Lebel Tp. Conroyal, Bidgood resumed in the spring and the success met with has resulted in a host of concerns starting work.

Companies in the section have not been able to finance level of ore. Bidgood offered treasury shares at 10 cents and there were no takers. Recently Cambro and Kirkland Eastern offered blocks of stock for their initial financing and both issues were away over-subscribed.

It is understood that the eastern section of the camp will soon have a couple more companies working. The west end of the camp is now awakening and Gronelle. United Kirkland, Canadian Kirkland, Mazassa and Teck Otto all plan to resume. Canadian Kirkland has two large properties on which considerable development has been done. The main group is in the south near United and Grozelle while the other adjoins Goodfish in the north.

ROYAL BANK HAS SET NEW RECORD

Assets, Deposits, Capital, and Reserve Largest in Canadian Banking.

MONTREAL, Dec. 28.—(Canadian Press.)— The annual statement of the Royal Bank of Canada, issued today, constitutes a new record in Canadan banking. Total assets, total deposits, and capital and reserve, including undivided profits, are the highest ever recorded by any bank in Canada. Likewise, the profits for the year also set a record for Canada, being shown at $5,370,145, compared with $4,516,239 at the close of the fiscal year in 1926. A striking feature of the balance sheet is the large gain in deposits, which now stand at $722,636,090, an increase of nearly $110,000,000 during the period.

TWENTY BELOW AT EDMONTON

Cold Wave Spreading Eastward Over Prairie Provinces.

SNOW FALL GENERAL.

WINNIPEG, Dec. 28 (Canadian Press).—Another cold wave was gradually enveloping the Prairie Provinces of Western Canada to-day, bringing a threat of bitter sub zero temperatures for the closing days of 1927. Edmonton reported a dip of 20 below during the night, while the mercury was receding rapidly in other parts of Alberta. Early to-day the cold wave was spreading its chill over Saskatchewan, with snowfall fairly general.

Bank of Toronto Statement Is the Best to Date

Large Increase in Deposits—Total Assets Are Up Over $13,500,000.

The Bank of Toronto statement for the year ending November 30th, 1927, which has just been released, shows some important changes, the most outstanding of which are an increase in deposits of $12,263,000, and an increase in commercial loans of $10,308,000. Cash and other immediately available assets, including Government and Municipal securities, and Call and Short loans against collateral, stand at $57,141,000, an increase of $2,100,000, and represents 43.75 per cent of total liabilities to the public. Total assets are up $13,540,000.

Profits stand at $1,165,432, an increase for the year of $56,740. After deducting the usual dividend of 12 per cent per annum and a bonus of 1 per cent amounting to $650,000, tax on circulation $50,000, officers' pension fund $50,000, reserve for accrued taxes $100,000, and writing $150,000 off bank premises, there remains $165,432, which, added to the balance of $480,772 at the credit of profit and loss at the end of the previous year, makes a balance of $646,204, to carry forward to next year.

The statement is the best ever put out by the bank.

CAROLS SUNG AT 'Y.'

Pretty Program Given Around Christmas Tree on Saturday.

One of the prettiest musical programs given in connection with Christmas week was the Community Christmas Tree event at the Young Women's Christian Association, when a number of carols were sung on the lawn and on the verandah of the house, on Christmas Eve. These were a group of favorite Yuletide hymns of old-time flavor, led by a choir of thirty voices trained by Mrs. Dorothy Allan Park and conducted by R. Gliddon, with M. H. Park assisting and Miss Mary Agnes Logan at the piano. The big Christmas tree placed in the snow on the lawn was decorated profusely with colored orange and scarlet globes of light and the interior of the house had attractive seasonal decorations in another big tree in the hall, hung with tinsel and red bells, in the evergreen which festooned the mantelpiece and archways and the red candles and miniature Santa Claus which centred the table where coffee was poured by Mrs. E. Morrison, who, by the way, makes a practise on Christmas Eve of providing coffee for the resident girls and their escorts, up to the midnight hour, a friendly custom that is doubtless much appreciated. Members of the staff of the Y.W.C.A. assisted.

The program of carols included the following selections: "O Come, All Ye Faithful," "As With Gladness," "Away in a Manger," "The First Nowell," "Holy Night,' "Christians, Awake,' and "Hark! the Herald Angels Sing."

HOCKEY NOTES.

A meeting of the City Hockey league will be held on Friday night at 7.30 in the Chamber of Commerce. Representatives are asked to be on hand from the C.G.E., DeLaval, Cognawaga A.C., Raybestos, Maple Leafs, and any other team contemplating entering either Senior or Junior series.

The Examiner

PHONES—Editorial 1601. Business Office 1600. Private Branch Exchange to all Departments.

The Examiner is a member of the Audit Bureau of Circulation.

The Daily Examiner, published every lawful evening by The Peterborough Examiner, Limited. Office, 419 George street. $6.00 per year, delivered in city; out-of-town subscribers, by mail, $4.60 a year.

The Weekly Examiner published every Thursday. Subscription price, $1.50 a year.

U. S. REPRESENTATIVES

Special U. S. Representatives—W. H. Stockwell, 629 People's Gas Building, Chicago, Ill.

New York—Chas. F. Miller, 225 Fifth Avenue.

Advertising Rates on application.

E. M. GLOVER, Managing Director.

WEDNESDAY, DEC. 28 ,1927.

NEXT MONDAY'S DUTY.

While some of the local municipal candidates are planning to facilitate the getting out of the vote next Monday by providing transporation facilities such assistance should not be necessary in the case of the average citizen.

None of the electors have a very long distance to travel to reach their polling booth and under normal weather conditions, and considering the fact that the day is a holiday there is no particular reason why any citizen who is sound in wind and limb should have to be provided with motor transport to and from the polls.

Any elector who does not consider his franchise of value, who does not believe it desirable that he should have something to say as to the composition of the various bodies can scarcely claim the right to be considered in the front rank of citizenship.

Plainly one of the most important duties of a good citizen is to express his opinion by means of his ballot whenever he is called upon to do so, and no good citizen will ignore the challenge nor neglect the duty.

In the present municipal election, with a contest for all the public bodies, there should be a particularly large vote polled, and there will be if the rest of the people are as alive to their duty as are the candidates who have offered themselves for service.

FOR THREE MONTHS ONLY.

When arguments over daylight saving are being waged, the debate may perhaps be clarified if it is remembered that the period mentioned in the by-law that is to be voted on New Year's Day comprises but three months, June, July and August.

Limiting daylight saving to the summer quarter may do something to remove the opposition to the measure and help to change the verdict on this issue.

Twice a daylight saving measure has been submitted to the electors here and twice has the answer been unfavorable.

If the voters' lists were the same as for the Provincial and Federal election, a different verdict would have been the result.

Most of the younger citizens who participate in summer sports have no voice in the municipal field and although they are one hundred per cent. in favor of daylight saving they have no opportunity of affecting the result of the plebiscite except through the influence they may be able to exert over those who have a municipal franchise.

In the main the issue is decided by older citizens who, up to the present at least, have failed to endorse the claims of younger people to consideration.

THEY'LL EARN THEIR MONEY.

The busiest individuals in Peterborough next Monday, not only through the day but well on in the evening, will be the officials in charge of the municipal elections.

With contests in every department, an unusually large number of aldermanic candidates in the field and two by-laws to be voted upon, the deputy returning officers and poll clerks can look forward to a New Year's Day crowded with activity.

In this connection it is pointed out by more than one official that the renumeration provided under the municipal scale is considerably less than that paid in the case of Dominion and Provincial elections and the desparity is all the more pronounced when the difference in the amount of work to be done is considered.

In contests in the larger area there are usually but two candidates and the labor of tabulating the votes when the polls close is a simple matter compared with the task that confronts officials in the present municipal election when ballots for the Mayoralty, Utilities Commission, Board of Education, Alderman, and in connection with two by-laws will have to be counted and checked.

The present scale of $6 for deputy returning officers and $5 for poll clerks, at least does not seem extravagant when compared with the Federal and Provincial rate, and having regard for the greater amount of work involved.

THIS BY-LAW SHOULD CARRY.

While they may have difficulty in selecting which candidates to vote for and while there will be a sharp cleavage of opinion in regards the merits or otherwise of daylight saving, one matter upon which local ratepayers will have to express their views on New Year's Day should show a practical unanimity of sentiment.

The by-law providing a fixed assessment for the splendid new addition to the Westclox plant should be carried by a huge majority.

The Westclox Company has more than fulfilled all the promises made when the company first began its activities here.

It has rapidly progressed into the ranks of major industries in Peterborough, gives employment to a large number of citizens, advertises this city in many parts of the globe, and gives promise of still greater expansion in future.

The concession, in the shape of a fixed assessment that is provided for the company in the by-law to be voted on next Monday, is trifling in comparison to the value of the plant to Peterborough, and ratepayers who have watched the growth of the Westclox establishment here and seen what it means to the business life of this community will have no hesitation in deciding to vote for the Westclox by-law.

It should carry, and by a vote that will leave no doubt as to the city's estimate of the importance of the Westclox company to this city.

WANTS MORE MILK PUDDINGS AND PORRIDGE.

The editor of The Canadian Observer of Sarnia is a man after our own heart. He thinks there is too much light cake and pastry in the diet of the present generation, and not enough of the old-fashioned milk pudding and porridge diet of two decades ago.

We agree with him. What is there to compare with a big hot dish of oatmeal porridge to set one up for the day? How can a man expect to begin the day right on something that has been prepared and pre-digested, until there is nothing to it? There may be a reason why men, women and children of today should eat fancy foods out of pretty cartons. There was a reason in the old days why we should eat porridge made from oatmeal bought by the barrel—it was cheap and there was a big family. But did we like it? Did we lay the brown sugar on nice and thick? Did we hustle down early so we could get first crack at the cream jug? And after putting away a couple of helpings of that Lucullean dish, and three or four slices of fried bread, we were fit for anything from "shinny" to football.

But times have changed, and we have changed with them. By persistent battling most men can manage to get porridge for breakfast during the winter, but the prepared foods seem to have won the day, and after all they do have advantages. The fact that they do not have to be cooked is perhaps the biggest. But they do not take the place of porridge, nor will they ever, in our humble opinion. As for milk puddings—well, that is a subject worthy of a special article. There is only one thing wrong with milk puddings—the dish never seems to be large enough.—Kingeston Whig-Standard.

THE LESSON OF THE QUEBEC ORPHANAGE.

(Watertwn Times.)

That was a distressing news dispatch from the city of Quebec in last night's Times which told of the burning of the St. Charles Orphanage there. At least thirty-seven children lost their lives in the fire. Their bodies have been recovered. It is likely that seventeen other inmates of the orphanage who are still missing were also burned. The building was ninety-five years old.

The orphanage fire is not without its lesson. Here in Jefferson County we are building a new orphanage to take the place of the building on Franklin street in use over sixty years. The cottage system has been adopted. The children will be cared for in groups in the different buildings. The buildings will not only be fireproof but there will be the additional safeguard of separation in a series of small buildings with readily available exits. If there should be an outbreak of fire in one of the low chalet cottage buildings the children could readily make their escape; dangers that are present in the case of the larger building will be absent.

The Quebec fire again demonstrates the intelligence and wisdom employed in adopting the most approved plan of orphanage construction for our new buildings.

This is in no sense an appeal for funds for the building purposes and yet it seems not out of place to say that the Orphanage Board needs gifts to finance the operation. The proposition is a sound one; the purpose is desirable and this distressing Quebec disaster indicates that the orphanage management has gone about the local work in the right way.

RURAL FIRE PROTECTION.

A news story in The Star a few days ago described the destruction of a farm house on Provincial Highway No. 2, near Bothwell. The building caught fire as a new owner was moving in and in a short time nothing was left but the charred foundations. The house stood only a few feet from the paved Provincial highway and only a few miles from several towns and villages.

The problem of rural fire protection is not an easy one, but Fire Chief DeFields of Windsor believes it can be solved by a co-operative plan as between towns and villages and their surrounding districts. He would divide the country into zones and work out an assessment plan in such a way that urban and rural dwellers would contribute proportionately to a joint fire department fund. Equipment would be maintained in the towns and villages, and with the fine highway system that now exists, runs could be made to any spot in the zone within a few minutes. In this way, Chief DeFields thinks, the fire threat that now hangs over the head of practically every farmer would be greatly minimized.

Also, much of the expense in connection with this plan would be saved by virtue of lower insurance rates. And, the Chief added, if any number of farmers objected to the protection provided for them, on the ground of expense, the insurance underwriters could bring them around to a reasonable view by raising their premium rates to a point that would make acceptance of the plan compulsory.

The Chief's suggestion is a sensible one and deserves the serious consideration of the Provincial authorities. Certainly anything that will tend to reduce the rural fire hazard is worth thinking about and acting upon if it is found to be good. There seems no reason why, in this day of motor equipment, good roads and telephones, some such plan could not be worked out. And, incidentally, no one should welcome such a plan more than the farmers themselves.—Border Cities Star.

EDITORIAL NOTES AND COMMENT.

And now plan your New Year's resolutions early.

The rush at the Government liquor stores just before Christmas will serve to remind doctors that the ante-Christmas illness so epidemic in form under the O.T.A. seems to have completely disappeared.

A New York story says that gambling is threatening to engulf professional hockey. Nothing will kill a fine sport quicker.

With so many candidates in the running the citizen who goes a block without encountering a hand shake will be able to boast of his agility.

A fight for every position in the civic bodies is an encouraging sign. It shows that citizens are beginning to realize that there is a call to service.

So long as the Christmas supply of tobacco holds out it is going to be difficult to adopt New York's resolutions in regard to smoking.

The child raised in the lap of luxury might be more endurable if it were more frequently spanked in the same place.—Kitchener Record.

Western paper sings the praises of a variety of apple known as the "Maiden's Blush." Obviously, from its name, it is quite rare.—Border Cities Star.

A leap year arrives January 1, but the institution doesn't mean what it used to mean to the girls. Like an appendix, it is superfluous.—Detroit Free Press.

Ornithologist says hens are the most jealous of all birds. It's a good thing they don't know how much men get for laying bricks.—Sault Daily Star.

Vassar seniors are said to be investing $350 in a new ventilating system for their smoking-room. What do you suppose those girls smoke?—Chicago Evening Post.

If Mayor Thompson only follows his campaign up and tries to drive the English sparrow out of Chicago that is where he will surely lose.—St. Catharines Standard.

RETURNS SAFELY FROM LONG TRIP

Capt. William Lucy, well-known in mining circles, is back from a canoe trip up the Albany river to James Bay, skirting around the shores of Richmond Gulf on Hudson Bay, and return. The hazardous trip, undertaken with two other Ontarians, Hugh Rogers and "Bill" Broadbrook, took four months. The map showing the approximate route. Capt. Lucy, who says the country around the gulf is rich in mineral wealth is shown. No. 2, in northern winter garb, and No. 3, holding the skin of a full-grown Arctic deer, the only kind that bears real fur. All other known deer have hair. The species is now nearly extinct, being hunted down by the natives with rifles. The other picture, No. 1, shows Capt. Lucy with a group of Eskimos, some of whom he says, are "better Christians than any of us."

CATTLE, GRAIN AND PRODUCE

TORONTO LIVESTOCK.

TORONTO, December 28. — Holiday market yesterday, and scarcely any business doing. A light run of cattle in, but mostly held over for to-day's market. A few choice steers and heifers picked out at steady prices.

Union Stock Yards — Receipts: 657 cattle, 30 calves, 83 hogs, 105 sheep and lambs.

Quotations:

Heavy steers, choice	$9.50 to	$10.00
Butchers, choice	9.50	10.00
do. fair to good	7.50	8.00
do. common to medium	6.00	7.00
do. heifers	8.00	9.00
Baby beeves	11.00	14.00
Cows, fat, choice	7.00	8.00
do. medium	5.50	6.00
do. canners, cutters	3.50	3.50
Bulls butcher, choice	6.00	7.00
Bologna	3.50	4.00
Feeders and shortkeep.	7.50	8.00
Stockers, good	6.00	6.75
Calves, choice	13.50	15.50
Springers, choice	90.00	110.00
Milkers, choice	80.00	100.00
Lambs, choice	11.25	12.50
Buck lambs	8.15	9.00
Hogs, f.o.b. thick smooth	9.75	...
Hogs, off cars, selects	9.15	...
Hogs, selects, f.o.b.	8.00	...

MONTREAL GRAIN AND PRODUCE

MONTREAL, Que., Dec. 28 (Canadian Press).—Owing to the holidays in the United Kingdom and the Continent, the export trade in Canadian grain here was quiet. There was a slight improvement in the demand from country buyers for car lots of corn in the domestic market and sales of Argentine grades were made at $1.01 to $1.02 per bushel. The trade in oats was quiet and prices were steady.

A feature of the flour trade was the weaker feeling that developed for Spring wheat grades and prices were reduced ten cents per barrel. There was no change in prices for Winter wheat flour and business was slow.

The demand for all lines of millfeed continued good and price were firm. The trade in standard grades of rolled oats was steady and prices were unchanged.

Prices for all grades of eggs were firmly maintained under a good demand. The receipts were 223 cases.

While the demand for potatoes continued dull the undertone remained steady. Car lots of Prince Edward Island Green Mountains were quoted at $1.15 per bag of 90 lbs; Prince Edward Island Whites at $1.05 per bag of 90 lbs; New Brunswick Green Mountains at $1.00 per bag of 90 lbs. in bulk, and New Brunswick White potatoes at 95c per bag of 90 lbs. in bulk, ex-track.

The butter trade was dull and featureless. The receipts were 336 packages.

The cheese market was without any new feature to note, business being dull and prices unchanged. The receipts were 300 boxes.

Montreal Quotations

Oats, Canadian Western, No. 2 77½c.
Oats, Canadan Western, No. 3, 74c.
Oats, extra No. 1 feed, 72c.
Flour, Manitoba spring wheat patents firsts $7.90.
Flour, Manitoba spring wheat patents seconds $7.30.
Flour, Manitoba spring wheat patents strong bakers $6.90.
Rolled oats, bag 90 lbs., $3.85.
Bran $34.25.
Shorts $36.25.
Middlings $44.25.
Hay, No. 2, per ton, car lots, $13.50 to $14.03.
Cheese, finest Western, 19c-19¼c.
Butter, No. 1, pasteurized, 35¾ to 36¼c.
Eggs, storage extras, 45 to 47c.
Eggs, storage firsts, 42c.
Eggs, storage seconds, 37c.
Eggs, fresh extras 65 to 67.
Eggs, fresh firsts 60c.

STERLING EXCHANGE

MONTREAL, Que., Dec. 23 (Canadian Press).—Sterling exchange rates were quoted here yesterday as:
Demand $4.88 7-16
Cables $4.89 1-16.

CHICAGO CATTLE

CHICAGO, Dec. 28 (Canadian Press).—Cattle 13,000; fat steers and she-stock steady to strong; spots higher on shipper steers, desirable light yearlings; trade slow on lower grades in-between weighty steers; clearance good, however; bulls 15 to 25c higher; vealers fully 50 cents up; best heavy steers $17.85; yearlings $15.25; not much weight here; short feds predominating at $12.00 to $15.50; sprinkling $10.50 to $11.50; low cutter cows $5.35 to $5.50; vealers $11.00 to $12.00 to big packers; outsiders $13.00 to $14.50; few $13.00.

Hogs 50,000; hogs 200 pounds up generally steady with Friday's best prices; average weights 160 pounds down 10 to 15 cents higher; spots up more; top $8.85; bulk good and choice 210 to 300 pounds $8.50 to $8.80; 160 to 200 pounds $8.25 to $8.55; 120 to 160 pounds $7.50 to $8.25; pigs $7.50 to $7.75; packing sows upward to $7.60; shippers took 18,000; estimated holdover 6,000.

Sheep 17,000; fat lambs closing active, 15 to 25 cents higher; bulk showing advance; good and choice 78 to 89 pound lambs $13.50 to $13.90; few medium kinds downward to $13.00 and below; 105 to 107 pound fed offerings $11.50 to $11.75; sheep steady; top fat ewes $7.00; feeding lambs steady; light weights strong; top $15.25; good offerings $12.00 to $12.75 mostly.

CHICAGO GRAIN

CHICAGO, Dec. 23 (Canadian Press).—Suddenly making a "U" turn after reaching new low price records for the season, corn scored a substantial advance yesterday at the last. All day corn was much more active than other grain, and the late switch to the buying side was largely due to disclosure that for at least the time being the corn market was oversold and had become almost bare of offerings.

Closing quotations on corn were firm at the day's top figures, ¾ to ⅞ net higher. Wheat finished unchanged to ⅞ up; oats at ¾ decline to an equal advance, and provisions ranging from 2 cents setback to a rise of 7 cents.

At first the corn market was dominated by the fact that corn receipts were of large volume both here and likewise at Kansas City and Omaha. Indications, however, pointed to weather conditions adverse to continued free movement of corn from rural sources and it was pointed out that yesterday's arrivals represented accumulations over Christmas. Meanwhile, new country offerings remained small, and talk of export business in prospect tended further to offset the influence of yesterday's heavy receipts.

Rallying power which developed in the corn market was also associated with trade gossip to the effect that most grain dealers are now acting on the basis that the latest government figures as to corn production and to oats yield are over-estimates. It was asserted that this is particularly the case in many sections where the light test weighed and poor quality of the feed grains have become most apparent. The late advance in the corn market was in the face of the announcement that the corn visible supply had increased 2,895,000 bushels for the week. The increase, though, left the total 23,214,000 against 325,173,000 bushels a year ago.

Wheat was mainly governed by the action of corn values. There was no export business of consequence in wheat from North America. On the other hand, deliveries of wheat on December contracts yesterday were small, milling inquiry was fair, and the United States wheat visible supply showed 1,029,000 bushels decrease.

Provisions, like grain, were easy but toward the close firmed up, sympathizing with the advance of corn.

DELEGATE AT GENEVA.

Dr. A. W. Riddell, who is acting for Canada in the preliminaries on disarmament at Geneva.

DISTRICT MARKETS

AT CAMPBELLFORD.

CAMPBELLFORD, December 28.—Following are the week-end retail market prices:

Beef, sirloin, 25c; round, 25c; roast, 17c-25c; stew, 12c. Veal, 12c-30c. Pork, 30c-25c. Lamb, 15c-35c. Breakfast bacon, 35c. Butter, creamery, 45c; dairy, 40c. Eggs, fresh, 55c; storage, 50c. Chickens, 23c; stewing fowl, 20c. Potatoes, 35c peck, $1.75 a bag.

Live stock and grain prices are:

Cattle, selects, 7c a cwt.; common butchers, 5c. Hogs, live, thick smooth, $8.00 cwt.; dressed, head on, $12.00 cwt; head off, $13.00 cwt.

Oats, 65c bushel; wheat, $1.20 a bushel; barley, 80c a bushel. Hay, $12.00 a ton; baled, $15.00.

Remarks: Buckwheat, 75c a buhel; bran, $35.00 a ton; hort, $37.00 ton.

Turkey, dressed, 40c pound; geese, dressed, 25c pound; ducks, dressed, 25c a pound.

WISE AND OTHERWISE.

Some men are born to fame, and others give daughters in companionate marriage.

• • •

What do you suppose the British statesman who clamored of "petticoat" government meant by that medieval symbol?

• • •

Gen. Chiang Kai-shek was married the other day. Experience just can't teach some men.

(Copyright, 1927, NEA Service, Inc.)

Attempt To Escape Is Half Successful

CARLISLE, Pa., Dec. 28.—(United Press).—Half of George Starner's body escaped from the county jail during the night but the other half stayed and as a result the 19 year old New York youth almost froze to death. Starner, being held on larceny charges, forced his head, shoulders, chest and waist through a cell window, but his hips would not go through and for hours, with the temperature at 10 degrees, the prisoner tried to extricate himself. At last he called for help and a welder burned away the iron casing. Starner was taken to a hospital where he was treated for exposure and internal injuries.

VOICE OF PEOPLE

Letters to be printed in the Voice of the People column must be received at The Examiner office on the day before it is desired to have them published.

A FARMER'S OBJECTION TO SUMMER TIME.

Dear sir:

My objections to daylight saving are twofold.

1. Why touch the clock? If city people must have their leisure hours changed why not go to work an hour earlier and quit an hour sooner and "leave the clock alone."

2. One of the inconsistencies of affairs is that city people expect rural workers to conform to their program in all things. Why not conform to our requirements sometimes? It is more provoking that the city stores and offices do not open at 7 to 7.30 a.m. and remain more fully manned during the noon hour also. Very frequently we are compelled to lose two hours at midday on that account.

Farmers, unlike town and city people, are working in contact with nature and must adapt themselves to nature. In spring, for example, the land is frequently frozen too hard to work until 9 a.m., or even later, so to get up an hour earlier would be simply wasting time.

During the summer it would be too hot and too light to go to bed an hour earlier than we do at present. Towards morning is the coolest time of the night and to get up an hour earlier would deprive us of our best sleeping hours.

In haying and harvest time the dew is often too heavy to begin cutting as we should like, even when keeping the standard time. While the afternoon on the other hand is the best part of the day for harvest work and no farmer would care to stop an hour earlier than usual.

FARMER.

CHILD MURDERER IS LODGED, ETC.

(Continued from page one.)

forgery charge, Hickman was sent to a cell on the 12th floor of the Hall of Justice Building.

Crowds Orderly

Crowds intent on catching a glimpse of the young slayer gathered at stations and cross roads as the train on which Hickman was returned neared Los Angeles. All were orderly.

About 1,000 persons at Glendale cheered Tom Gurdans, Chief of Police of Pendleton, Ore., and Buck Lieuallen, Oregon state traffic officer, who captured Hickman.

Will Present Confession

The confession obtained from Hickman by District Attorney Keyes, in which the youth admitted he had no accomplices in the kidnapping and slaying of the Parker girl, probably will be presented at the arraignment Thursday.

From the booking office, Hickman was taken to the identification bureau two floors below, where he was measured, photographed and put through the routine similar to that to which every prisoner must submit.

Though only a few minutes' advance notice had been given that Hickman would be taken immediately into Judge Hardy's court room, hundreds of persons had gathered there and it was with some difficulty that Keyes succeeded in reaching the counsel table.

Hickman was alert and scanned the faces of all about him as he came before the clerk's desk. The court, not hearing the prisoner give his name, asked:

"Is William Elwood Hickman your true name?"

"The second name is 'Edward,' your Honor," Hickman replied quickly, quite at ease.

Arraignment Postponed

Keyes' voice almost was lost in the shuffling of feet and the sparring for positions by cameramen. "Your Honor," he began, "the officers who have this case in hand have just returned from the North. I found awaiting me a telegram from the defendant's mother in Kansas City advising that an attorney had been employed to defend her son and that he would leave there yesterday morning. This attorney is authorized by the defendant's mother to employ additional counsel when he reaches here.

"In view of this, it is the request of the district attorney's office that this arraignment be postponed until Thursday at 2 p.m."

Judge Hardy, without hesitation, ordered the case postponed, stating that Hickman would not be compelled to plead in absence of counsel.

Judge Hardy indicated clearly that Hickman's constitutional rights would be respected.

Three little girls playing in a field near Monson, Mass., picked 102 four and five-leaf clovers.

The fish and game commission of North Dakota will stock any lake in the state free of charge.

Safe, Speedy Relief From Chronic

BRONCHITIS

RAZ-MAH is just as wonderful for Chronic Bronchitis, Bronchial and Head Colds, as it is for ASTHMA. RAZ-MAH quickly relieves mucus gatherings. Gives you a chance to breathe freely and to sleep restfully.

Mr. Geo. S. Trimble, an American travelling in Canada, suffered from a bad Bronchial affection. A friend gave him a box of RAZ-MAH. Mr. Trimble received instant relief: "I have almost finished the box (he writes), but as my trouble was really chronic am continuing the treatment a little longer." RAZ-MAH is sold by all druggists. Relief from one $1 box or money refunded. No sprays, snuff, smokes. Just clean capsules. No dangerous or habit-forming drugs. B29

FOR COMFORT USE

RAZ-MAH

Greet the New Year with a 1928 Model

ROGERS BATTERYLESS A/C TRADE MARK REG.

RADIO SET

MODEL 220—*Powerful Rogers-Batteryless Receiver, single-dial control, completely shielded audio amplification unit, illuminated dial, Rogers A/C Power Tube, finely-finished walnut cabinet. $275.00 complete, except speaker.*

MODEL 250—*A five-tube Rogers-Batteryless Receiver, with completely shielded audio amplification unit. Walnut finish cabinet. $215.00 complete, except speaker.*

What better way to invest that Christmas cheque than in a Rogers!

All the leading stations will be "on the air" New Year's Eve with special holiday programs. Throughout 1928 scores of notable events will be broadcasted.

Either one of these new 1928 models will give you all that's best in radio at a cost of less than 5c a week. You are certain to get a radio soon—why not start the New Year with a Rogers. It is the one sure "year 'round" radio.

'Phone us to install a Rogers in your home tomorrow. If it does not perform to *your* entire satisfaction you may return it FREE of *all* cost. Terms arranged, if desired.

Heintzman & Company ROYAL BANK BLDG. COR. GEO. & HUNTER.

White's Cycles & Sports, Ltd.

213 CHARLOTTE ST. PHONE 887.

WOMEN'S PAGE

PERSONALS

Miss Reta Dinsdale returned to her home for Christmas, after visiting with her aunt, Mrs. R. L. Armstrong in London.

* * *

The annual dance of the Belmont Club will be held this year on Friday, February 3rd, when the music will be supplied by Harold Rich, Morris London versatile Canadians' orchestra.

* * *

Miss Luella Jobbitt of Kingston, is spending a month's vacation wtih her mother, Mrs. M. E. Jobbitt, Boswell avenue.

* * *

Hon. G. N. Gordon, K. C., Mrs. Gordon, and Master Wilmot Gordon, are spending the Christmas holidays with Mr. Gordon's parents, Mr. and Mrs. J. W. Gordon, 412 Markham street.

* * *

Miss M. Gardner of Toronto, is the guest of her friend, Miss Jessie French, for the holidays.

* * *

Miss Thelma Theobald, R. N., of Buffalo, N. Y., is the guest of her parents, Mr. and Mrs. W. W. Theobald, 709 Water street.

* * *

Mr. Harry Johnston of Toronto, has returned to the city after spending a few days with his parents, Mr. and Mrs. G. W. Johnston, 528 Weller street.

* * *

Miss Mae Donoghue of Rochester, and her sister, Miss Eileen Donoghue, of the Strong Memorial Hospital in in Rochester, are visiting their parents, Mr. and Mrs. D. Donoghue, Simcoe street.

* * *

Mr. and Mrs. J. Coughlin, and Master Donald of Detroit, are visiting Mrs. E. Coughlin, Euclid avenue, for the holidays.

* * *

Miss Josie Lynch of 160 George St., and Miss Nora Coughlin, motored from Oshawa to spend the holidays in the city.

* * *

Mr. and Mrs. Frank Axford of 202 Westcott street are visiting relatives in Hamilton over the holidays.

* * *

Mr. J. A. Tully of Toronto and daughter, are guests of Mr. and Mrs. P. J. Fuller, Gilmour street.

* * *

Mr. Hubert Martin of the staff of the University of Toronto, is spending the Christmas holidays with his parents, Mr. and Mrs. R. J. Martin, 257 Dalhousie street.

* * *

Mrs. Lowes and daughter, Miss Maggie Lowes spent the week end with Mr. and Mrs. W. Mitchell in O,memee.

* * *

Mrs. Grey and Miss Mitchell of Toronto, spent Christmas at the home of Mrs. Grey's brother, Mr. B. Moore, and Mrs. Moore, Gordon avenue.

* * *

Mr. and Mrs. H. F. Johnson of Brockville, are visiting relatives in the city.

* * *

Mr. James Turnbull motored back from Toronto yesterday, after spending the Christmas holidays there.

* * *

Mr. and Mrs. Thomas McGrath of Windsor, were visitors in the city for Christmas.

* * *

Mr. W. Pert of Toronto left for home on Monday, after spending the Christmas holidays with Mr and Mrs. E. Norman of Wolfe street.

* * *

Mr. Milton Davies spent Christmas at his home in Lindsay.

* * *

Dr. C. White has returned to Windsor after spending the holidays with his parents, Mr. and Mrs. C. A. White, Frederick avenue.

* * *

Miss Elsie Copperthwaite of Harcourt, has been spending a few days with her sister, Mrs. M. McDougall, at 183 Lock street.

* * *

Mr. Ernest C. Lowes spent the holiday with Mr. and Mrs. W. Darling, and other friends, in Toronto.

* * *

Mr. Arthur Mitchell has returned to Detroit, after spending the Christmas holidays with his parents, Mr. and Mrs. A. Mitchell, 78 Aylmer St.

* * *

Mr. Stanley Warne spent Christmas at his home in Lindsay.

* * *

Mr. H. ("Shrimp") McDougall, of the Ravina Hockey Club, Toronto, spent the holidays with his parents, Mr. and Mrs. W. M. McDougall, 478 Sherbrooke Street.

* * *

Rev. E. A. Welsh of St. Augustine's Seminary, Toronto, is spending the holidays with his mother, Mrs. M. Welsh, Hunter Street.

* * *

Miss Florence Hudson spent Christmas in Hastings, at the home of Mr. and Mrs. George Jeffries.

* * *

Miss Ruby M. Cunningham, R.R. No. 1, Fraserville, won the third prize of five dollars awarded in the recent essay-writing contest on "Canada Sixty Years Ago and Now," conducted by the Confederation Life Association.

* * *

Rev. Chas. Begley of St. Augustine's Seminary, Toronto, is spending the holidays with his parents, Mr. and Mrs. J. Begley, Charlotte Street.

* * *

Mr. and Mrs. J. C. Chalmers and daughter, Jessie, of Smith's Falls, spent Christmas in the city, the guests of Mr. and Mrs. J. John, Simcoe Street.

* * *

Mr. Thomas W. Darcy of Queen's University, Kingston, is spending the holidays with his parents, Mr. and Mrs. H. W. Darcy, 353 Downie Street.

* * *

Mr. Ken. Greene of Cleveland, Ohio, is spending the holidays at his home at 575 King Street.

* * *

Mr. and Mrs. E. W. Cooper, 206 Westcott Street, are spending the holidays with relatives in Hamilton.

* * *

Mrs. George Gibbons, 362 Simcoe Street, entertained a few of her friends on Monday evening.

* * *

Mr. G. F. Liddle, organist and choirmaster of George Street United Church, was presented by the choir with a handsome ebony baton, with mother of pearl and sterling silver mounting, as a token of appreciation of his services. The presentation was made by the choir president, Mr. W. H. Cunningham.

* * *

Mr. Walter Blackwell is spending some time in New York on business.

* * *

Mr. and Mrs. G. Burton and daughter Dora returned home last evening after spending the holidays with friends in Toronto.

* * *

Miss Nora Coughlin of Oshawa is visiting her mother, Mrs. E. Coughlin, for the Christmas holidays.

* * *

Miss Laura Middleton, 175 Sherbrooke Street, spent Christmas with Miss Frances McPherson in Omemec.

* * *

Mr. D. Watson, of the staff of the Canadian Bank of Commere, spent Christmas at his home in Ayr.

* * *

Mr. Max Freeman of Toronto spent Christmas with his parents, Mr. and Mrs. J. Freeman, 532 Patterson Street.

* * *

The Misses Mamie and Mildred Drope spent Christmas Day in Norwood.

* * *

Miss Pearl Kidd of Toronto was the guest for Christmas of her parents, Mr. and Mrs. J. Kidd, 265 McDonnel Street.

* * *

Mrs. C. Brownlee has returned from Hamilton, where she spent Christmas.

* * *

Miss Hilda C. Lane, R.N., of St. Mary's Hospital, Rochester, N.Y., spent Christmas with her parents, Mr. and Mrs. T. J. Lane, Hunter Street.

* * *

Mr. Bobby Baker of Ann Arbor, Michigan, is in the city for the holidays.

* * *

Mr. and Mrs. R. N. Jones of Hamilton and son Earl of Buffalo, N.Y., spent Christmas with Mr. and Mrs. R. G. Cottrell, McDonnel Street, motoring to the city for the holiday.

* * *

Mr. Harold Franks of Detroit is spending the holidays with his parents, Mr. and Mrs. T. Franks, on Homewood Avenue.

* * *

Mr. Ross Eastwood spent Christmas with his mother in Springbank, Ont.

* * *

Mr. Fred Steinkrauss spent Christmas in Campbellford with friends.

* * *

Miss Lily Game of Toronto spent Christmas with Miss Marion Freeman, Patterson Street.

* * *

Miss Mabel Campbell of the Wright Beauty Parlors spent the Christmas holidays with her parents, Mr. and Mrs. A. Campbell, in Dartford.

* * *

Mr. and Mrs. T. A. Stinson of Lindsay spent Christmas with their parents, Mr. and Mrs. E. A. Stinson, Brock Street.

* * *

Mr. and Mrs. R. L. Crerar of Bethany spent Christmas with Mrs. T. A. Rehill.

* * *

Mr. Arthur McFarlane of Buffalo, N.Y., spent Christmas with his parents at 426 Donegal Street.

* * *

Mr. A. C. Copperthwaite of Dartford was a recent visitor at the home of his daughter, Mrs. M. McDougall, 183 Lock Street.

* * *

Miss Edna Woods of Rochester, N.Y., is spending her Christmas vacation with her parents, Mr. and Mrs. A. Woods, Smith Street East.

* * *

Mrs. J. S. Donley and the Misses Gwen and Alice Donley spent Christmas in Bethany, with relatives.

* * *

Mr. and Mrs. Melville McDougall spent Christmas with the latter's parents at Dartford.

* * *

Mr. William Mark spent Christmas at his home in Lindsay.

* * *

Mrs. N. Norman, Wolfe Street, celebrated a birthday on Christmas Day.

* * *

Mrs. J. Gooley of Indian River, with her family, have moved to the city and have taken up residence at 183 Lock Street.

* * *

Mrs. P. Fitzgerald, Aylmer Street, spent Christmas in Bethany.

* * *

Mr. and Mrs. Cecil Edwards (nee Pearl Twigg) spent Christmas in Midland.

* * *

Mr. Max Board spent Christmas at his home in Lindsay.

* * *

Mr. Norman Grose, of the staff of the Bank of Montreal in Trenton, spent Christmas with his parents, Mr. and Mrs. J. J. Grose, 231 Princess Street.

* * *

Mr. and Mrs. Sid Johnston of Lindsay were visitors this week at the home of the former's parents, Mr. and Mrs. G. W. Johnston, 528 Weller Street.

* * *

Mr. and Mrs. Cyril Devey and daughter June, of Toronto, spent Christmas with the former's parents, Mr. and Mrs. R. J. Devey, Park Street.

* * *

Miss Diana Liddle is visiting Mrs. Moore White, in Lindsay.

* * *

Mr. Norman Woods returned to Rochester, N.Y., after spending the holidays with his parents, Mr. and Mrs. A. Woods, Smith Street East.

* * *

Mr. Richard Carveth of Toronto was a Christmas guest at the home of Mrs. M. Horsfield, London Street.

* * *

Miss Lenora James, 97 Princess Street, has returned home after spending the holidays in Toronto.

* * *

Mr. Alex. Elliott of Trenton spent the holidays with his parents, Mr. and Mrs. Ed, Elliott, Manning Avenue.

* * *

Mr. H. C. Foster of Rochester, N.Y., is the guest of Mr. Herbert Foster, 304 Margaret Avenue.

* * *

Mr. J. Stanley St. John, pianist, and Dr. Lorne Deeton, baritone soloist, of Toronto, were in the city last evening for the Masonic banquet at the Empress Hotel.

* * *

Miss Alice McFarlane, R.N., of Clifton Springs, New York, is spending the Christmas holidays with her parents, Mr. and Mrs. C. D. McFarlane, 426 Donegal Street.

* * *

Mr. Walter E. Hales of Buttress, Sask., is in the city for the winter, and is the gues of Mr. and Mrs. J. E. Baldry.

* * *

The many friends of Mr. Fred Dorrell will be pleased to hear that he is improving in health.

* * *

Mr. and Mrs. N. D. Greenlee of Chicago are guests of the latter's mother, Mrs. T. A. Rehill, Bolivar Street.

* * *

Mrs. A. P. Heppelle returned to Redditt this morning, after spending Christmas at her home on Queen Street.

* * *

Howard Macdonald, son of Alderman and Mrs. G. A. Macdonald, Homewood Avenue, is in Toronto this week, representing this city at the Older Boys' Parliament.

* * *

Mr. and Mrs. W. S. Campbell of 116 Gothic Avenue, Toronto, spent Christmas with Mr. and Mrs. S. P. McFadden, 299 Pearl Avenue.

* * *

Miss Jessie French of Detroit is spending the holidays with her parents, Mr. and Mrs. Robert French.

* * *

Miss Hazel McCallum has returned to Hamilton, after spending Christmas with her parents, Mr. and Mrs. A. E. McCallum, 176 Edinburgh Street.

* * *

Miss Iris Payne of McDonell Hall, Guelph O.A.C., is spending the holidays with her parents on Aylmer Street.

* * *

Messrs. Wilson and Boyd Craw spent the Christmas holidays at their home in Victoria Harbor.

* * *

Mr. and Mrs. R. Pilling spent Christmas with the latter's parents in St. Catharines.

* * *

Miss Maud Miller is spending the season's holidays at Warkworth.

* * *

Mr. Elton Turner of Waverly, New York, has returned home after paying a short visit to his aunt, Mrs. F. B. Elliott, Lock Street, and his uncle, Mr. L. A. Turner, Monaghan Road.

* * *

Mr. Fred Huggins spent the holiday with friends in Omemee.

* * *

Mr. Clarence Boorman of New York is spending the Christmas holidays with his parents, Mr. and Mrs. J. W. Boorman, 384 Queen Street.

* * *

Mr. and Mrs. G. W. Webb of Windsor are holiday guests of Mrs. W. Northcott, Aylmer Street.

* * *

Dr. A. E. Hammond is celebrating a birthday anniversary to-day.

* * *

Mr. and Mrs. A. R. Deyell of Toronto spent Christmas with the latter's parents, Mr. and Mrs. T. H. Hooper.

* * *

In the account of the silver wedding anniversary of Mr. and Mrs. Robert French, celebrated on Monday evening of this week, the name of Mr. George Low, one of the guests, was inadvertently omitted.

* * *

Mr. and Mrs. P. T. Oke of Humberside, Toronto, are guests of Mr. and Mrs. A. B. Bettes.

* * *

Mrs. S. G. Peters, R.N., has returned to her home in Toledo, Ohio, after spending some time with Mrs. J. J. O'Brien, Sherbrooke Street.

* * *

On Sunday afternoon the ladies of the Onward Bible Class of George Street United Sunday School made three presentations to their teacher, Mrs. S. Stubbs: a parasol, a silk rayon spread, and engraved calling cards in case. The president of the class, Mrs. H. McHoule, took charge of the meeting, and in a few well-chosen words, thanked Mrs. Stubbs for her faithful work during the year. She had worked so hard and made the lesson very interesting as well as helpful. The president called on Miss Lottie Allen, Mrs. Hanbidge and Mrs. Gunsolus to make the presentation. In reply, Mrs. Stubbs thanked the class for their lovely gifts and for their co-operation during the year, saying how much she had enjoyed teaching and working with such a congenial crowd.

"See Us and See Better"

Your Eyes

All knowledge is gained through the five senses: Seeing, Hearing, Feeling, Taste and Smelling. The most important of these is Sight. You have only two eyes. If they should fail you, what then?

W. H. LACEY, Optometrist
410 GEORGE STREET
(Opp. Examiner Office)
'Phone 1160
Evening Appointments

SAINT and SINNER

By ANNE AUSTIN

Faith told herself, as she drove toward home, that there was really no reason why she should have so curtly refused Aunt Hattie's offer to accompany her, and that it was absurd to drive so fast. Of course Bob was working away at those Hemingway plans and would only be annoyed at being disturbed, even to eat the hot dinner that Fay had hastily packed in a picnic hamper for him.

Because she hated herself for the unformed doubts which made her once-serene mind a welter of misery, a misery the more unbearable for its very vagueness and unworthiness, she forced her mind backward upon the scene she had just left. She knew now, facing the thing squarely that she was purposely seeing very little of Fay and Junior, because the picture of an almost ideally happy marriage which they presented hurt her intolerably.

Why had Fay succeeded where she had failed? For she had failed to make her marriage a beautiful, serene thing. Was it perhaps because Fay and Junior laughed together so easily, saw no "problems," accepted life casually and high-heartedly, without making a fuss about it? She saw again, in her mind's eye, Junior's puppy-like frolicking about his wife, Fay's giggling, fond response. Were they happy because they had not yet discovered that they were grown-up? But, whether they realized it or not, they were fulfilling grown-up roles worthily, even magnificently. Junior—and who would have thought it of the harum-scarum, "wild" boy that Long Lane had been?—was making a very decent living, working hard, saving his money, making the woman he had married a happy and proud wife.

And Fay, for all her apparent childishness, was doing a woman's work—making a beautiful, satisfying home out of the old Myrtle Street house, cooking and washing and sewing contentedly and without complaint, but ready to play any time Junior hankered for a frolic. She was going to have a baby, was taking her "condition" matter-of-factly, humorously, without making a "marriage problem" out of it. She would bear her baby bravely without thinking she was brave and would rear it casually, laughingly, but wisely. Of course, Faith told herself impatiently, she was idealizing this marriage of her brother's, not seeing the seamy side of it—

She had reached her own home on Serenity Boulevard without realizing it. Parking her car, she suddenly decided to enter the house by the back door, get the carving set and spoons which Fay needed without disturbing Bob at his work, leave the basket of hot dinner on the kitchen table where he could not fail to see it, and rush back to the family celebration. In that way she could demonstrate her trust in Bob, not to him but to herself—

Tiptoeing into the dining room to get the dessert spoons from the sideboard drawer, she was suddenly frozen into immobility by the sound of hysterical weeping, accompanied by low-toned, passionate pleading in Bob's voice.

(To be continued.)

(Copyright, 1927, NEA Service, Inc.)

Who Wrote This?

(Copyright, 1927, McClure Syndicate.)

1. "No man e'er felt the halter draw, With good opinion of the law."
2. "Nothing can bring you peace but yourself."
3. "All human race, from China to Peru, Pleasure, howe'er disguised, pursue."
4. "So a good prayer, though often used, is still fresh and fair in the ears and eyes of heaven."
5. "I am but a gatherer and dispenser of other men's stuff."
6. "I do desire we may be better strangers."
7. "Men lie who lake courage to tell the truth—the cowards!"
8. "Love in its essence is spiritual fire."

Answers to to-day's questions:
1, John Trumbull; 2, Ralph Waldo Emerson; 3, Thomas Warton; 4, Thomas Fuller; 5, Sir Henry Wotton; 6, Shakespeare; 7, Joaquin Miller; 8, Swedenborg.

DRESS

By MARY MARSHALL

The straight fairly long bolero appears on many of the season's smartest dance frocks. This frock of gold lame is embroidered with tiny pearls. There is a rhinestone buckle and a scarf of the material.

Why is it, asks a dressmaker friend of mine, that very short women have a partiality for bolero effects?

I am sure I don't know, unless it is for the same reason that tall women cling with such stubborn persistence to straight-line frocks and so often fancy themselves in tall hats. Maybe tall women really like to look like grenadiers, and maybe tiny women take a secret pride in their diminutive stature. I really don't know.

I assume from what my dressmaking friend remarked that the very short woman who doesn't want to look so very short ought not to wear boleros, and conversely the tall woman who wants to knock off a few inches without a surgical operation should wear 'em.

Anyway, boleros are the fashion, and Worth of Paris uses them plentifully in the making of evening frocks—dance frocks especially. There are boleros—and boleros—though the word itself would indicate Spanish origin. Worth's boleros are of Hindu and Siamese inspiration—straight, neat little boleros, made without a flare or ripple. Sometimes there is an opening at the front with edges straight or slanting and sometimes the material of the bolero extends straight across the front. There is a closely drawn sash or girdle around the hips and waist and a draped or finely gathered skirt below.

One of the most charming of the new bolero frocks that I have seen came from the house of Jean Magnin in Paris. It consists of skirt and bolero of black crepe de chine—both skirt and bolero dipping down longer at back than at front. The back of the bolero shows a tendency to flare so that the folds of the material hang in graceful curves at the back. The underblouse, which shows a little under the bolero, and the wide sash tied at the front are of supple taffeta in very large black and white diamond-shape checks.

HOROSCOPE

The Stars Incline, But Do Not Compel

(Copyright, 1927, McClure Syndicate.)

WEDNESDAY, DECEMBER 28, 1927

Benefic stars rule today, according to astrology, which finds mild adverse planetary influences also active.

It is a day primarily auspicious for women who should engage in domestic and social activities.

Theatres and all places of amusement should benefit tonight when the sway makes for gayety and light heartedness.

This should be a rarely happy wedding day, since it seems to presage continued loyalty and prosperity.

Music today is subject to the best rule of the stars and artists will benefit, it is foretold.

Chicago as well as New York will focus interest at this time, the seers announce, because of great artistic achievements in the drama, opera and literature.

For the new year a movement in which women will unite to purify politics and will succeed in becoming a national force is prognosticated.

This configuration is most fortunate for intellectual workers and presages great development in educational fields.

Sports continue subject to stimulating influences that will be particularly favorable to western organizations.

Neptune is in a place that bodes ill for all who hope for a radical reduction of taxes.

The cost of living will continue to be high and food stuffs will rise in price, it is foretold.

Changes in ambassadors sent to the United States by foreign countries are indicated by the stars.

Persons whose birthdate it is should beware of hasty marriage or emotional decisions of any sort in the coming year.

Children born on this day may be inclined toward extremes of thought and action. Many subjects of this sign succeed in artistic callings.

THURSDAY, DECEMBER 29, 1927.

Good and evil influences contend today, which should be fairly favorable for many human activities.

Early in the morning the hearts of men and women who occupy places in the Sun should be touched by the spirit of generosity.

The forenoon is a time to ask favors and to seek positions for the new year.

It is well not to trust one's judgment today, for it may be too much affected by the motions.

This is not exactly an auspicious time for beginning journeys by water, for storms appear to be threatening.

Warning is given that the configuration encourages acceptance of depressing rumors of every sort, especially those that concern national affairs.

Warlike preparations probably will be advocated by certain statesmen, who foresee perils that may not exist, astrologers announce.

While the aspects for the coming year appear to presage many international misunderstandings, it is probable they will not be serious, the seers declare.

Under this sway there may be a sense of the futility of effort and consequent depression which should be combatted.

Irritability and nervous impatience are supposed to make entrance to a quarrel easy while this rule prevails.

According to ancient lore this should be a particularly lucky day for engaging men as employees.

Persons whose birthday it is may have a year that is eventful. Danger from fire is indicated.

Children born on this day may be varied gifts in which there is a strong mechanical bent. They should be carefully educated as they are likely to have great possibilities.

There are 40,000 muscles in an elephant's trunk and only 527 in a man's body.

WOMAN LEADS TOWN BAND

Succeeding her father, who died recently, Miss Rhea Park has been appointed leader of the Midland, Ont., citizens band, an unusual honor for a woman. The music of this band has become well known to radio fans as it broadcasts regularly

CANCER AREAS TO BE STUDIED

Famous Doctor Will Set Aside Districts For His Research.

HAS TRACED DISEASES.

LONDON, Dec. 28.—(United Press)—A new scientific attack on the cancer problem is projected by Dr. Louis Sambon, expert on tropical diseases, who has decided to set apart the Isle of Wight and the Isle of Man as special research centres in order to ascertain definitely whether there are cancer streets, cancer houses and even cancer villages,

Dr. Sambon believes that the only way in which to probe the secret of cancer is to track the disease down to the locality where it is most virulent, a method he has successfuly adopted in dealing with malaria and yellow fever, and the study on the spote where its aspects are not further complicated by the presence of other scourges.

"We know", said Dr. Sambon, "that the virus of malaria is carried by the mosquito, yet we should never have known that unless we had made the closest study of the campagna near Rome where mosquitos are bred in millions. My view is that cancer may have some scientific cause and perhaps it has carriers.

We are therefore selecting certain definite and isolated areas in order to discover whether houses carry cancer, believing that by this means we shall obtain valuable clues."

Medical men here admit that Dr. Sabmon's theory is full of possibilities and the Isle of Man Medical Society has offered him the fullest co-operation.

Hints on Etiquette

1. What is the proper dress for a woman making New Year's calls?
2. How should a man dress?
3. What does a hostess receive in?

The Answers.

1. Her best looking afternoon costume, as New Years' is a "dressy" time.
2. In his best daytime clothes—in large cities, in cutaway and high hat.
3. Her most charming afternoon frock of chiffon, velvet or lace, long-sleeved as the mode is now, but more formal than a daytime frock.

An automatic distress signal broadcaster for use on ships and airplanes has been invented. It transmits SOS signals and gives the call letters and position.

FARMERS FLY OVER LONDON

Members of Canadian Party to be Offered Chance to View City.

DURING MARKETING TOUR

LONDON, Eng., Dec. 28.—A unique sight-seeing tour has been arranged for the 125 Canadian farmers who are coming to England in January with the Canadian National Railways' Farmers Marketing Party. In addition to seeing London as the average man sees it—obtaining a worm's eye view from the underground and a normal view from the top of a 'bus—the visitors will see London as the birds see it, from the cabin of one of the most up-to-date air liners of the Imperial Airways Limited.

As many of the Canadian farmers as desire to do so will be taken for a 20-minute "joy-ride" over London and down the Thames. Should a sufficient number signify their intention of taking to the air, two or even three of the latest "Silver Wing" passenger 'planes "de Luxe" will be brought into service to cruise over London together. These air liners are the last word in aeroplane construction, carry 18 passengers, and are equipped with buffet and easy chairs with a steward in attendance.

The flight will be made from Croydon Aerodrome, today known as Britain's premier air-port, where passenger aeroplanes take off daily for Paris, Amsterdam and other points on the Continent. Here the visitors will be conducted through the hangars by competent guides who will explain to them the various types of machine used in modera air travel.

The "Silver Wing" type of machine in which the Canadian farmers will

The "Silver Wing" typ ofe machine travel is powered with three Napier "Lion" engines, each of which develops travel is powered with three Napier 450 horse power. With three such engines forced landings are practically eliminated, for should one or the other fail, the other two are powerful enough to maintain a safe cruising speed. "The Silver Wing" has a cruising speed of 90 miles per hour and makes the trip daily from London to Paris in two hours and a half.

The pilots, mechanics and inspectors, who look after the aeroplanes are licensed by the Air Ministry. The pilots themselves have brilliatn records and long flying experience. They are given their licenses only after they have passed a rigid medical, flying and technical test which is carried out officially by the Air Ministry. They are re-examined at least once every six months.

U. S. RELAXES EMBARGO.

Gives Permission For Sale of Airplane To Mexican Authorities.

WASHINGTON, Dec. 28.—(Canadian Press).—Deciding upon "distinct relaxation" of aircraft or war munition embargo against Mexico, the State Department yesterday granted a license to the Mexican Government to purchase the tri-motored plane in which Mrs. Evangeline Lindbergh flew from Detroit to Mexico City.

The permission given to Mexico to buy the plane was the first step taken under the new policy announced yesterday. It was said at the department that while there was no present intention to wipe out the embargo entirely, each application for the purchase of arms or other munitions in the United States would be considered and acted upon individually.

Diamonds can be identified by ultra-violet rays, under which the stones give off various colors which can be photographed.

When You Feel a Cold Coming On

Grip, Influenza and many Pneumonias begin as a common cold. Price 30c. (Made in Canada.)

The box bears this signature
E. W. Grove
Proven Merit since 1889

THIS CANADA OF OURS— —By J. S. Morrison and Maude Morrison Stone. (Copyright)

Pontiac

PONTIAC WAS CHIEF OF THE OTTAWAS. BUT HE WAS VERY CLEVER AND HAD MADE HIMSELF HEAD OF AN INDIAN CONFEDERACY. HE SOON FOLLOWED HIS MESSENGERS TO THE CAMP OF THE "RANGERS."

THE HAUGHTY CHIEF DEMANDED THEIR BUSINESS, AND WHY THEY HAD DARED TO ENTER HIS COUNTRY WITHOUT HIS PERMISSION. WHEN HE HEARD THAT THE FRENCH HAD BEEN CONQUERED, HE AGREED TO LIVE AT PEACE WITH THE ENGLISH.

ROGERS LANDED AND PITCHED HIS TENTS WHERE WINDSOR NOW IS. WITH A SMALL PARTY HE CROSSED THE RIVER. THE INDIANS WERE AMAZED THAT NO FRENCH WERE KILLED OR SCALPED WHEN THE BRITISH FLAG WAS RAISED OVER THE FORT.

ISLE À LA PECHE WAS PONTIAC'S SUMMER HOME HERE THE FIERCE CHIEF LAY ON A RUSH MAT WATCHING THE DISTANT SMOKE WREATHES ARISE FROM THE LODGES OF HIS PEOPLE—, AND MADE HIS TERRIBLE PLANS.

WOMEN'S PAGE

PERSONALS

Miss Reta Dinsdale returned to her home for Christmas, after visiting with her aunt, Mrs. R. L. Armstrong in London.

• • •

The annual dance of the Belmont Club will be held this year on Friday, February 3rd, when the music will be supplied by Harold Rich, Morris London versatile Canadians' orchestra.

• • •

Miss Luella Jobbitt of Kingston, is spending a month's vacation wtih her mother, Mrs. M. E. Jobbitt, Boswell avenue.

• • •

Hon. G. N. Gordon, K. C., Mrs. Gordon, and Master Wilmot Gordon, are spending the Christmas holidays with Mr. Gordon's parents, Mr. and Mrs. J. W. Gordon, 412 Markham street.

• • •

Miss M. Gardner of Toronto, is the guest of her friend, Miss Jessie French, for the holidays.

• • •

Miss Thelma Theobald, R. N., of Buffalo, N. Y., is the guest of her parents, Mr. and Mrs. W. W. Theobald, 709 Water street.

• • •

Mr. Harry Johnston of Toronto, has returned to the city after spending a few days with his parents, Mr. and Mrs. G. W. Johnston, 528 Weller street.

• • •

Miss Mae Donoghue of Rochester, and her sister, Miss Eileen Donoghue, of the Strong Memorial Hospital in in Rochester, are visiting their parents, Mr. and Mrs. D. Donoghue, Simcoe street.

• • •

Mr. and Mrs. J. Coughlin, and Master Donald of Detroit, are visiting Mrs. E. Coughlin, Euclid avenue, for the holidays.

• • •

Miss Josie Lynch of 160 George St., and Miss Nora Coughlin, motored from Oshawa to spend the holidays in the city.

• • •

Mr. and Mrs. Frank Axford of 202 Westcott street are visiting relatives in Hamilton over the holidays.

• • •

Mr. J. A. Tully of Toronto and daughter, are guests of Mr. and Mrs. P. J. Fuller, Gilmour street.

• • •

Mr. Hubert Martin of the staff of the University of Toronto, is spending the Christmas holidays with his parents, Mr. and Mrs. R. J. Martin, 257 Dalhousie street.

• • •

Mrs. Lowes and daughter, Miss Maggie Lowes spent the week end with Mr. and Mrs. W. Mitchell in Otmemee.

• • •

Mrs. Grey and Miss Mitchell of Toronto, spent Christmas at the home of Mrs. Grey's brother, Mr. B. Moore, and Mrs. Moore, Gordon avenue.

• • •

Mr. and Mrs. H. F. Johnson of Brockville, are visiting relatives in the city.

• • •

Mr. James Turnbull motored back from Toronto yesterday, after spending the Christmas holidays there.

• • •

Mr. and Mrs. Thomas McGrath of Windsor, were visitors in the city for Christmas.

• • •

Mr. W. Pert of Toronto left for home on Monday, after spending the Christmas holidays with Mr and Mrs. E. Norman of Wolfe street.

• • •

Mr. Milton Davies spent Christmas at his home in Lindsay.

• • •

Dr. C. White has returned to Windsor after spending the holidays with his parents, Mr. and Mrs. C. A. White, Frederick avenue.

• • •

Miss Elsie Copperthwaite of Harcourt, has been spending a few days with her sister, Mrs. M. McDougall, at 183 Lock street.

• • •

Mr. Ernest C. Lowes spent the holiday with Mr. and Mrs. W. Darling, and other friends, in Toronto.

• • •

Mr. Arthur Mitchell has returned to Detroit, after spending the Christmas holidays with his parents, Mr. and Mrs. A. Mitchell, 78 Aylmer St.

• • •

Mr. Stanley Warne spent Christmas at his home in Lindsay.

• • •

Mr. H. ("Shrimp") McDougall, of the Ravina Hockey Club, Toronto, spent the holidays with his parents, Mr. and Mrs. W. M. McDougall, 478 Sherbrooke Street.

• • •

Rev. E. A. Welsh of St. Augustine's Seminary, Toronto, is spending the holidays with his mother, Mrs. M. Welsh, Hunter Street.

• • •

Miss Florence Hudson spent Christmas in Hastings, at the home of Mr. and Mrs. George Jeffries.

• • •

Miss Ruby M. Cunningham, R. R. No. 1, Fraserville, won the third prize of five dollars awarded in the recent essay-writing contest on "Canada Sixty Years Ago and Now," conducted by the Confederation Life Association.

• • •

Rev. Chas. Begley of St. Augustine's Seminary, Toronto, is spending the holidays with his parents, Mr. and Mrs. J. Begley, Charlotte Street.

• • •

Mr. and Mrs. J. C. Chalmers and daughter, Jessie, of Smith's Falls, spent Christmas in the city, the guests of Mr. and Mrs. J. John, Simcoe Street.

• • •

Mr. Thomas W. Darcy of Queen's University, Kingston, is spending the holidays with his parents, Mr. and Mrs. H. W. Darcy, 353 Downie Street.

• • •

Mr. Ken. Greene of Cleveland, Ohio, is spending the holidays at his home at 575 King Street.

• • •

Mr. and Mrs. E. W. Cooper, 206 Westcott Street, are spending the holidays with relatives in Hamilton.

• • •

Mrs. George Gibbons, 362 Simcoe Street, entertained a few of her friends on Monday evening.

• • •

Mr. G. F. Liddle, organist and choirmaster of George Street United Church, was presented by the choir with a handsome ebony baton, with mother of pearl and sterling silver mounting, as a token of appreciation of his services. The presentation was made by the choir president, Mr. W. H. Cunningham.

• • •

Mr. Walter Blackwell is spending some time in New York on business.

• • •

Mr. and Mrs. G. Burton and daughter Dora returned home last evening after spending the holidays with friends in Toronto.

• • •

Miss Nora Coughlin of Oshawa is visiting her mother, Mrs. E. Coughlin, for the Christmas holidays.

• • •

Miss Laura Middleton, 175 Sherbrooke Street, spent Christmas with Miss Frances McPherson in Omemee.

• • •

Mr. D. Watson, of the staff of the Canadian Bank of Commere, spent Christmas at his home in Ayr.

• • •

Mr. Max Freeman of Toronto spent Christmas with his parents, Mr. and Mrs. J. Freeman, 532 Patterson Street.

• • •

The Misses Mamie and Mildred Drope spent Christmas Day in Norwood.

• • •

Miss Pearl Kidd of Toronto was the guest for Christmas of her parents, Mr. and Mrs. J. Kidd, 265 McDonnel Street.

• • •

Mrs. C. Brownlee has returned from Hamilton, where she spent Christmas.

• • •

Miss Hilda C. Lane, R.N., of St. Mary's Hospital, Rochester, N.Y., spent Christmas with her parents, Mr. and Mrs. T. J. Lane, Hunter Street.

• • •

Mr. Bobby Baker of Ann Arbor, Michigan, is in the city for the holidays.

• • •

Mr. and Mrs. R. N. Jones of Hamilton and son Earl, of Buffalo, N.Y., spent Christmas with Mr. and Mrs. R. G. Cottrell, McDonnel Street, motoring to the city for the holiday.

• • •

Mr. Harold Franks of Detroit is spending the holidays with his parents, Mr. and Mrs. T. Franks, on Homewood Avenue.

• • •

Mr. Ross Eastwood spent Christmas with his mother in Springbank, Ont.

• • •

Mr. Fred Steinkrauss spent Christmas in Campbellford with friends.

• • •

Miss Lily Game of Toronto spent Christmas with Miss Marion Freeman, Patterson Street.

• • •

Miss Mabel Campbell of the Wright Beauty Parlors spent the Christmas holidays with her parents, Mr. and Mrs. A. Campbell, in Dartford.

• • •

Mr. and Mrs. T. A. Stinson of Lindsay spent Christmas with their parents, Mr. and Mrs. E. A. Stinson, Brock Street.

• • •

Mr. and Mrs. R. L. Crerar of Bethany spent Christmas with Mrs. T. A. Rehill.

• • •

Mr. Arthur McFarlane of Buffalo, N.Y., spent Christmas with his parents at 426 Donegal Street.

• • •

Mr. A. C. Copperthwaite of Dartford was a recent visitor at the home of his daughter, Mrs. M. McDougall, 183 Lock Street.

• • •

Miss Edna Woods of Rochester, N.Y., is spending her Christmas vacation with her parents, Mr. and Mrs. A. Woods, Smith Street East.

• • •

Mrs. J. S. Donley and the Misses Gwen and Alice Donley spent Christmas in Bethany, with relatives.

• • •

Mr. and Mrs. Melville McDougall spent Christmas with the latter's parents at Dartford.

• • •

Mr. William Mark spent Christmas at his home in Lindsay.

• • •

Mrs. N. Norman, Wolfe Street, celebrated a birthday on Christmas Day.

• • •

Mrs. J. Gooley of Indian River, with her family, have moved to the city and have taken up residence at 188 Lock Street.

• • •

Mrs. P. Fitzgerald, Aylmer Street, spent Christmas in Bethany.

• • •

Mr. and Mrs. Cecil Edwards (nee Pearl Twigg) spent Christmas in Midland.

• • •

Mr. Max Board spent Christmas at his home in Lindsay.

• • •

Mr. Norman Grose, of the staff of the Bank of Montreal in Trenton, spent Christmas with his parents, Mr. and Mrs. J. J. Grose, 231 Princess Street.

• • •

Mr. and Mrs. Sid Johnston of Lindsay were visitors this week at the home of the former's parents, Mr. and Mrs. G. W. Johnston, 528 Weller Street.

• • •

Mr. and Mrs. Cyril Devey and daughter June, of Toronto, spent Christmas with the former's parents, Mr. and Mrs. R. J. Devey, Park Street.

• • •

Miss Diana Liddle is visiting Mrs. Moore White, in Lindsay.

• • •

Mr. Norman Woods returned to Rochester, N.Y., after spending the holidays with his parents, Mr. and Mrs. A. Woods, Smith Street East.

• • •

Mr. Richard Carveth of Toronto was a Christmas guest at the home of Mrs. M. Horsfield, London Street.

• • •

Miss Lenora James, 97 Princess Street, has returned home after spending the holidays in Toronto.

• • •

Mr. Alex. Elliott of Trenton spent the holidays with his parents, Mr. and Mrs. Ed. Elliott, Manning Avenue.

• • •

Mr. H. C. Foster of Rochester, N.Y., is the guest of Mr. Herbert Foster, 304 Margaret Avenue.

• • •

Mr. J. Stanley St. John, pianist, and Dr. Lorne Deeton, baritone soloist, of Toronto, were in the city last evening for the Masonic banquet at the Empress Hotel.

• • •

Miss Alice McFarlane, R.N., of Clifton Springs, New York, is spending the Christmas holidays with her parents, Mr. and Mrs. C. D. McFarlane, 426 Donegal Street.

• • •

Mr. Walter E. Hales of Buttress, Sask., is in the city for the winter, and is the gues of Mr. and Mrs. J. E. Baldry.

• • •

The many friends of Mr. Fred Dorrell will be pleased to hear that he is improving in health.

• • •

Mr. and Mrs. N. D. Greenlee of Chicago are guests of the latter's mother, Mrs. T. A. Rehill, Bolivar Street.

• • •

Mrs. A. P. Heppelle returned to Redditt this morning, after spending Christmas at her home on Queen Street.

• • •

Howard Macdonald, son of Alderman and Mrs. G. A. Macdonald, Homewood Avenue, is in Toronto this week, representing this city at the Older Boys' Parliament.

• • •

Mr. and Mrs. W. S. Campbell of 116 Gothic Avenue, Toronto, spent Christmas with Mr. and Mrs. S. P. McFadden, 299 Pearl Avenue.

• • •

Miss Jessie French of Detroit is spending the holidays with her parents, Mr. and Mrs. Robert French.

• • •

Miss Hazel McCallum has returned to Hamilton, after spending Christmas with her parents, Mr. and Mrs. A. E. McCallum, 176 Edinburgh Street.

• • •

Miss Iris Payne of McDonell Hall, Guelph O.A.C., is spending the holidays with her parents on Aylmer Street.

• • •

Messrs. Wilson and Boyd Craw spent the Christmas holidays at their home in Victoria Harbor.

• • •

Mr. and Mrs. R. Pilling spent Christmas with the latter's parents in St. Catharines.

• • •

Miss Maud Miller is spending the season's holidays at Warkworth.

• • •

Mr. Elton Turner of Waverly, New York, has returned home after paying a short visit to his aunt, Mrs. F. B. Elliott, Lock Street, and his uncle, Mr. L. A. Turner, Monaghan Road.

• • •

Mr. Fred Huggins spent the holiday with friends in Omemee.

• • •

Mr. Clarence Boorman of New York is spending the Christmas holidays with his parents, Mr. and Mrs. J. W. Boorman, 384 Queen Street.

• • •

Mr. and Mrs. G. W. Webb of Windsor are holiday guests of Mrs. W. Northcott, Aylmer Street.

• • •

Dr. A. E. Hammond is celebrating a birthday anniversary to-day.

• • •

Mr. and Mrs. A. R. Deyell of Toronto spent Christmas with the latter's parents, Mr. and Mrs. T. H. Hooper.

• • •

In the account of the silver wedding anniversary of Mr. and Mrs. Robert French, celebrated on Monday evening of this week, the name of Mr. George Low, one of the guests, was inadvertently omitted.

• • •

Mr. and Mrs. P. T. Oke of Humberside, Toronto, are guests of Mr. and Mrs. A. B. Bettes.

• • •

Mrs. S. G. Peters, R.N., has returned to her home in Toledo, Ohio, after spending some time with Mrs. J. J. O'Brien, Sherbrooke Street.

• • •

On Sunday afternoon the ladies of the Onward Bible Class of George Street United Sunday School made three presentations to their teacher, Mrs. S. Stubbs: a parasol, a silk rayon spread, and engraved calling cards in case. The president of the class, Mrs. H. McHoule, took charge of the meeting, and in a few well-chosen words, thanked Mrs. Stubbs for her faithful work during the year. She had worked so hard and made the lesson very interesting as well as helpful. The president called on Miss Lottie Allen, Mrs. Hanbidge and Mrs. Gunsolus to make the presentation. In reply, Mrs. Stubbs thanked the class for their lovely gifts and for their co-operation during the year, saying how much she had enjoyed teaching and working with such a congenial crowd.

"See Us and See Better"

Your Eyes

All knowledge is gained through the five senses: Seeing, Hearing, Feeling, Taste and Smelling. The most important of these is Sight. You have only two eyes. If they should fail you, what then?

W. H. LACEY, Optometrist
410 GEORGE STREET
(Opp. Examiner Office)
'Phone 1160
Evening Appointments

SAINT and SINNER

By ANNE AUSTIN

Faith told herself, as she drove toward home, that there was really no reason why she should have so curtly refused Aunt Hattie's offer to accompany her, and that it was absurd to drive so fast. Of course Bob was working away at those Hemingway plans and would only be annoyed at being disturbed, even to eat the hot dinner that Fay had hastily packed in a picnic hamper for him.

Because she hated herself for the unformed doubts which made her once-serene mind a welter of misery, a misery the more unbearable for its very vagueness and unworthiness, she forced her mind backward upon the scene she had just left. She knew now, facing the thing squarely that she was purposely seeing very little of Fay and Junior, because the picture of an almost ideally happy marriage which they presented hurt her intolerably.

Why had Fay succeeded where she had failed? For she had failed to make her marriage a beautiful, serene thing. Was it perhaps because Fay and Junior laughed together so easily, saw no "problems," accepted life casually and high-heartedly, without making a fuss about it? She saw again, in her mind's eye, Junior's puppy-like frolicking about his wife, Fay's giggling, fond response. Were they happy because they had not yet discovered that they were grown-up? But, whether they realized it or not, they were fulfilling grown-up roles worthily, even magnificently. Junior—and who would have thought it of the harum-scarum, "wild" boy that Long Lane had been?—was making a very decent living, working hard, saving his money, making the woman he had married a happy and proud wife.

And Fay, for all her apparent childishness, was doing a woman's work—making a beautiful, satisfying home out of the old Myrtle Street house, cooking and washing and sewing contentedly and without complaint, but ready to play any time Junior hankered for a frolic. She was going to have a baby, was taking her "condition" matter-of-factly, humorously, without making a "marriage problem" out of it. She would bear her baby bravely without thinking she was brave and would rear it casually, laughingly, but wisely. Of course, Faith told herself impatiently, she was idealizing this marriage of her brother's, not seeing the seamy side of it—

She had reached her own home on Serenity Boulevard without realizing it. Parking her car, she suddenly decided to enter the house by the back door, get the carving set and spoons which Fay needed without disturbing Bob at his work, leave the basket of hot dinner on the kitchen table where he could not fail to see it, and rush back to the family celebration. In that way she could demonstrate her trust in Bob, not to him but to herself—

Tiptoeing into the dining room to get the dessert spoons from the sideboard drawer, she was suddenly frozen into immobility by the sound of hysterical weeping, accompanied by low-toned, passionate pleading in Bob's voice.

(To be continued.)

(Copyright, 1927, NEA Service, Inc.)

Who Wrote This?

(Copyright, 1927, McClure Syndicate.)

1. "No man e'er felt the halter draw, With good opinion of the law."
2. "Nothing can bring you peace but yourself."
3. "All human race, from China to Peru, Pleasure, howe'er disguised, pursue."
4. "So a good prayer, though often used, is still fresh and fair in the ears and eyes of heaven."
5. "I am but a gatherer and dispenser of other men's stuff."
6. "I do desire we may be better strangers."
7. "Men lie who lake courage to tell the truth—the cowards!"
8. "Love in its essence is spiritual fire."

Answers to to-day's questions:
1, John Trumbull; 2, Ralph Waldo Emerson; 3, Thomas Warton; 4, Thomas Fuller; 5, Sir Henry Wotton; 6, Shakespeare; 7, Joaquin Miller; 8, Swedenborg.

DRESS

By MARY MARSHALL

The straight faisly long bolero appears on many of the season's smartest dance frocks. This frock of gold lame is embroidered with tiny pearls. There is a rhinestone buckle and a scarf of the material.

Why is it, asks a dressmaker friend of mine, that very short women have a partiality for bolero effects?

I am sure I don't know, unless it is for the same reason that tall women cling with such stubborn persistence to straight-line frocks and so often fancy themselves in tall hats. Maybe tall women really like to look like grenadiers, and maybe tiny women take a secret pride in their diminutive stature. I really don't know.

I assume from what my dressmaking friend remarked that the very short woman who doesn't want to look so very short ought not to wear boleros, and conversely the tall woman who wants to knock off a few inches without a surgical operation should wear 'em.

Anyway, boleros are the fashion, and Worth of Paris uses them plentifully in the making of evening frocks—dance frocks especially. There are boleros—and boleros—though the word itself would indicate Spanish origin. Worth's boleros are of Hindu and Siamese inspiration—straight, neat little boleros, made without a flare or ripple. Sometimes there is an opening at the front with edges straight or slanting and sometimes the material of the bolero extends straight across the front. There is a closely drawn sash or girdle around the hips and waist and a draped or finely gathered skirt below.

One of the most charming of the new bolero frocks that I have seen came from the house of Jean Magnin in Paris. It consists of skirt and bolero of black crepe de chine—both skirt and bolero dipping down longer at back than at front. The back of the bolero shows a tendency to flare so that the folds of the material hang in graceful curves at the back. The underblouse, which shows a little under the bolero, and the wide sash tied at the front are of supple taffeta in very large black and white diamond-shape checks.

HOROSCOPE

The Stars Incline, But Do Not Compel

(Copyright, 1927, McClure Syndicate.)

WEDNESDAY, DECEMBER 28, 1927

Benefic stars rule today, according to astrology, which finds mild adverse planetary influences also active.

It is a day primarily auspicious for women who should engage in domestic and social activities.

Theatres and all places of amusement should benefit tonight when the sway makes for gayety and light heartedness.

This should be a rarely happy wedding day, since it seems to presage continued loyalty and prosperity.

Music today is subject to the best rule of the stars and artists will benefit, it is foretold.

Chicago as well as New York will focus interest at this time, the seers announce, because of great artistic achievements in the drama, opera and literature.

For the new year a movement in which women will unite to purify politics and will succeed in becoming a national force is prognosticated.

This configuration is most fortunate for intellectual workers and presages great development in educational fields.

Sports continue subject to stimulating influences that will be particularly favorable to western organizations.

Neptune is in a place that bodes ill for all who hope for a radical reduction of taxes.

The cost of living will continue to be high and food stuffs will rise in price, it is foretold.

Changes in ambassadors sent to the United States by foreign countries are indicated by the stars.

Persons whose birthdate it is should beware of hasty marriage or emotional decisions of any sort in the coming year.

Children born on this day may be inclined toward extremes of thought and action. Many subjects of this sign succeed in artistic callings.

THURSDAY, DECEMBER 29, 1927.

Good and evil influences contend today, which should be fairly favorable for many human activities.

Early in the morning the hearts of men and women who occupy places in the Sun should be touched by the spirit of generosity.

The forenoon is a time to ask favors and to seek positions for the new year.

It is well not to trust one's judgment today, for it may be too much affected by the motions.

This is not exactly an auspicious time for beginning journeys by water, for storms appear to be threatening.

Warning is given that the configuration encourages acceptance of depressing rumors of every sort, especially those that concern national affairs.

Warlike preparations probably will be advocated by certain statesmen, who foresee perils that may not exist, astrologers announce.

While the aspects for the coming year appear to presage many international misunderstandings, it is probable they will not be serious, the seers declare.

Under this sway there may be a sense of the futility of effort and consequent depression which should be combatted.

Irritability and nervous impatience are supposed to make entrance to a quarrel easy while this rule prevails.

According to ancient lore this should be a particularly lucky day for engaging men as employees.

Persons whose birthday it is may have a year that is eventful. Danger from fire is indicated.

Children born on this day may have varied gifts in which there is a strong mechanical bent. They should be carefully educated as they are likely to have great possibilities.

There are 40,000 muscles in an elephant's trunk and only 527 in a man's body.

WOMAN LEADS TOWN BAND

Succeeding her father, who died recently, Miss Rhea Park has been appointed leader of the Midland, Ont., citizens band, an unusual honor for a woman. The music of this band has become well known to radio fans as it broadcasts regularly

CANCER AREAS TO BE STUDIED

Famous Doctor Will Set Aside Districts For His Research.

HAS TRACED DISEASES.

LONDON, Dec. 28.—(United Press)—A new scientific attack on the cancer problem is projected by Dr. Louis Sambon, expert on tropical diseases, who has decided to set apart the Isle of Wight and the Isle of Man as special research centres in order to ascertain definitely whether there are cancer streets, cancer houses and even cancer villages.

Dr. Sambon believes that the only way in which to probe the secret of cancer is to track the disease down to the locality where it is most virulent, a method he has successfuly adopted in dealing with malaria and yellow fever, and the study on the spote where its aspects are not further complicated by the presence of other scourges.

"We know", said Dr. Sambon, "that the virus of malaria is carried by the mosquito, yet we should never have known that unless we had made the closest study of the campagna near Rome where mosquitos are bred in millions. My view is that cancer may have some scientific cause and perhaps it has carriers.

We are therefore selecting certain definite and isolated areas in order to discover whether houses carry cancer, believing that by this means we shall obtain valuable clues."

Medical men here admit that Dr. Sabmon's theory is full of possibilities and the Isle of Man Medical Society has offered him the fullest co-operation.

Hints on Etiquette

1. What is the proper dress for a woman making New Year's calls?
2. How should a man dress?
3. What does a hostess receive in?

The Answers.

1. Her best looking afternoon costume, as New Years' is a "dressy" time.
2. In his best daytime clothes—in large cities, in cutaway and high hat.
3. Her most charming afternoon frock of chiffon, velvet or lace, long-sleeved as the mode is now, but more formal than a daytime frock.

An automatic distress signal broadcaster for use on ships and airplanes has been invented. It transmits SOS signals and gives the call letters and position.

U. S. RELAXES EMBARGO.

Gives Permission For Sale of Airplane To Mexican Authorities.

WASHINGTON, Dec. 28.—(Canadian Press).—Deciding upon "distinct relaxation" of aircraft or war munition embargo against Mexico, the State Department yesterday granted a license to the Mexican Government to purchase the tri-motored plane in which Mrs. Evangeline Lindbergh flew from Detroit to Mexico City.

The permission given to Mexico to buy the plane was the first step taken under the new policy announced yesterday. It was said at the department that while there was no present intention to wipe out the embargo entirely, each application for the purchase of arms or other munitions in the United States would be considered and acted upon individually.

Diamonds can be identified by ultra-violet rays, under which the stones give off various colors which can be photographed.

When You Feel a Cold Coming On

Grip, Influenza and many Pneumonias begin as a common cold. Price 30c. (Made in Canada.)

The box bears this signature
E. W. Grove
Proven Merit since 1889

FARMERS FLY OVER LONDON

Members of Canadian Party to be Offered Chance to View City.

DURING MARKETING TOUR

LONDON, Eng., Dec. 28.—A unique sight-seeing tour has been arranged for the 125 Canadian farmers who are coming to England in January with the Canadian National Railways' Farmers Marketing Party. In addition to seeing London as the average man sees it—obtaining a worm's eye view from the underground and a normal view from the top of a 'bus—the visitors will see London as the birds see it, from the cabin of one of the most up-to-date air liners of the Imperial Airways Limited.

As many of the Canadian farmers as desire to do so will be taken for a 20-minute "joy-ride" over London and down the Thames. Should a sufficient number signify their intention of taking to the air, two or even three of the latest "Silver Wing" passenger 'planes "de Luxe" will be brought into service to cruise over London together. These air liners are the last word in aeroplane construction, carry 18 passengers, and are equipped with buffet and easy chairs with a steward in attendance.

The flight will be made from Croydon Aerodrome, today known as Britain's premier air-port, where passenger aeroplanes take off daily for Paris, Amsterdam and other points on the Continent. Here the visitors will be conducted through the hangars by competent guides who will explain to them the various types of machine used in modern air travel.

The "Silver Wing" type of machine in which the Canadian farmers will The "Silver Wing" typ ofe machine travel is powered with three Napier "Lion" engines, each of which develops travel is powered with three Napier 450 horse power. With three such engines forced landings are practically eliminated, for should one or the other fail, the other two are powerful enough to maintain a safe cruising speed. "The Silver Wing" has a cruising speed of 90 miles per hour and makes the trip daily from London to Paris in two hours and a half.

The pilots, mechanics and inspectors, who look after the aeroplanes are licensed by the Air Ministry. The pilots themselves have brilliatn records and long flying experience. They are given their licenses only after they have passed a rigid medical, flying and technical test which is carried out officially by the Air Ministry. They are re-examined at least once every six months.

THIS CANADA OF OURS— —By J. S. Morrison and Maude Morrison Stone. (Copyright)

Pontiac

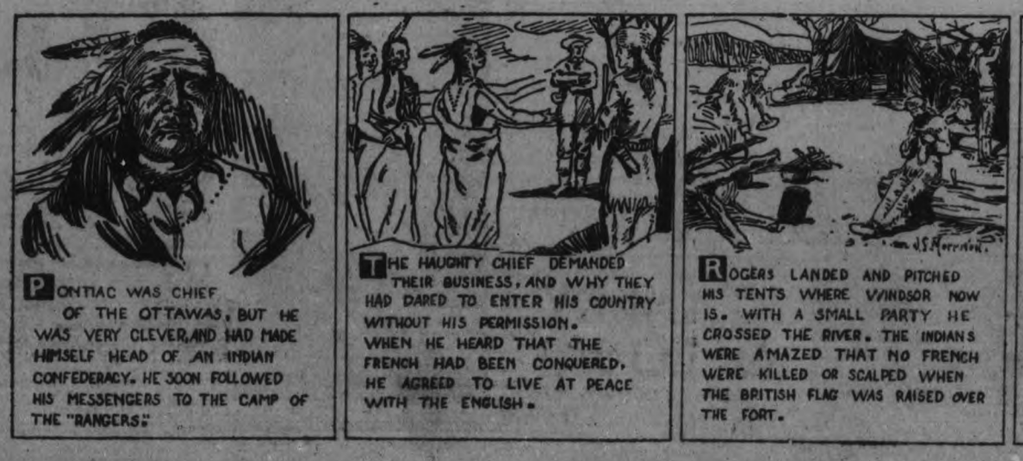

ROSE SOCIETY VISITS CONCORD

New Greenhouses of Fred H. Miller Prove Interesting Attraction.

MEMBERS DELIGHTED.

The members of the Rose Society of Ontario made a pilgrimage to Concord on the cordial invitation of Messrs. Miller & Sons to visit their extensive greenhouses and conservatories. These recently constructed greenhouses, covering an area of several acres, were filled to their capacity with roses, chrysanthemums, lilies, orchids, and many varieties of cyclamen and ferns.

Through the kindness of Fred H. Miller, the members were privileged to wander at will over this wonderful acreage of roses in bloom, while experts in each section gave the delegation most valuable information regarding their many rose problems.

System and perfect technique prevailed in every department, and one could readily appreciate how the yield could approximately be ten thousand roses cut per day at this season.

At the entrance to the orchid house the guests were entertained sumptuously to refreshments by their genial hosts.

Mr. Miller's generosity, valuable advice and personal assistance are highly appreciated by the Rose Society of Ontario.

CITIZENS FOIL THREE ROBBERS

Girl Gives Alarm and Two Men Catch One Bandit in Hamilton.

OTHERS ARRESTED.

HAMILTON, Ont., Dec. 28.—Armed with a hammer and a revolver two citizens yesterday foiled an attempt to rob the King and Sanford avenue branch of the Canadian Bank of Commerce.

As Reg. Johnston, 26 Essex avenue, Toronto, rushed out of the bank carrying the loot, he was covered by Herb. Smith, while Joe Wooley, a carpenter, 76 Main street, struck him over the head with a hammer. Nearly $4,000 dropped from his hands and scattered on the pavement.

Later police arrested John "Rusty" Gordon, Wentworth and Wilson streets, Hamilton, and Fred Watson, Apartment A. 239 Dovercourt Road, Toronto. They are charged with vagrancy.

Loblaw Robber, Police Say.

In the capture of Johnston police claim that they have the bandit who held up the Loblaw Groceteria, Danforth avenue, Toronto, Saturday night. He was positively identified, officers state, by a member of the Loblaw staff last evening.

Smith and Wooley are likely to share the $5,000 reward offered by the Canadian Bankers' Association. Smith, who is manager of the Garfield Taxi Company, heard shooting in the bank and rushed to the street with the office revolver. One robber had left the bank and entered the waiting car. Johnston was just coming out. He was caught by surprise, dropped his own gun, and a moment later lay senseless from the blow of Wooley's hammer.

The other two men were arrested last night just as they started away in a car in which, the police believe, they intended to escape from the city. Three men were engaged in the robbery, and three arrests have been made. Detectives expressed the opinion last night that a clean-up had been made. Detectives Duffy and Sharpe were responsible for the arrest of Gordon and Watson, and they had to force them into a curb with the police car to effect the capture. The local officials will gather additional evidence today to tighten the net about the trio now held, and it was intimated last night that the inquiry will extend to Toronto where another sensational bank robbery recently took place.

Hospital authorities reported last night that Johnston is suffering from head injuries, but his condition is not serious.

The money taken from the bank was returned intact.

Girl Gives Alarm.

Just a moment before closing time a large Packard sedan stolen from Toronto and bearing license number 46-236, drove up to the front door of the bank. The car contained three men two of whom alighted. Police believe that Gordon remained in the car and the two Toronto men entered. Miss Ila Archer 156 Sanford avenue north, aged 16 years, was in the bank at the time, and when she saw the revolvers exhibited and the staff backed to the wall she ignored the demands to "stand back and keep quiet" and ran into the street crying for help. This was the first alarm.

Planning a rush job the two masked bandits declared that they 'meant business' and told the employes to 'hand it over fast.' No sooner had these words been spoken when fire flashed from one of the weapons and the bullet embedded itself into the ceiling

The alarm sounded by the little girl was first heard by Herb Smith. He took the office revolver kept for the protection of the company's cash and was standing at the door when the man left. He covered Johnston, who ran down the front steps with three packages of cash containing close to $4,000.

Joe Wc lley, aged 32 years, carpenter, employed by the Frid Construction Company, was working on the construction of a new bakery at King and Sanford avenue adjoining the bank, when he heard cries for help and shots. Hammer in hand, he ran to investigate, and looked over a high board fence erected for the protection of pedestrians, he saw Johnston being covered with a revolver. Woolley was within reach of Johnston and he brought the hammer down on his head. Woolley when seen after the affair declined to make any statement and refused to discuss the possibility of sharing in the reward.

Luther Cartlidge, Niagara Falls, another workman, saw one of the other gunmen race for the waiting car and he gave chase, but a shot was fired in his direction. It missed him only by inches.

Vote for James HAMILTON for Alderman

With previous experience in the Council, who feels that he can give good service in looking after the interests of the Ratepayers of the City.

4d-154-4080

PAQUETTE FOR ALDERMAN

Ladies and Gentlemen,

Being a property owner and contractor, I frequently come in touch with and understand the vital needs of this City. And should I be favored with your confidence as Alderman, my very best efforts shall be directed at all times in the interests of Peterborough's Prosperity and Progress.

Wishing all the Compliments of the Season, yours for a Greater and Better Peterborough.

Ray Paquette

RE-ELECT

E. Roland Wilson

TO THE BOARD OF EDUCATION.

As Chairman of the Building Committee for the new addition to the Collegiate Institute, it's to your interests to have me stay on the job and complete the work.

4d-154

J. A. McNABB.

Your Vote and support solicited to RE-ELECT

J. A. McNabb

to the

BOARD OF EDUCATION

My Two Years' Record is Before You.

4d-154

Dr. J. J. CRAIG

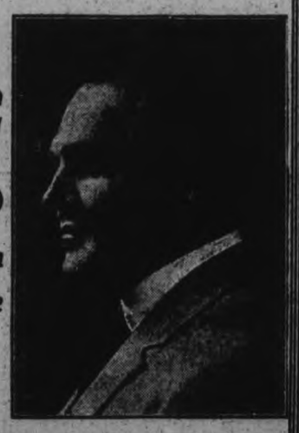

(4 years a member) asks your support in returning him to the BOARD OF EDUCATION.

5d 154

Citizens of Peterboro, I ask you for your vote and influence.

FRED TUGGEY

FOR ALDERMAN.

2d-153

For Alderman

TO THE ELECTORS:

Ladies and Gentlemen:—

In soliciting your support on behalf of my candidature for Alderman I may say that as a business man I am deeply interested in the advancement of Peterborough, and feel that my business training would be of value in hastening that advancement. My business brings me in touch with conditions in every part of the city and I am, therefore, in a position to be of general service.

May I wish you all the Season's Greetings.

STANLEY A. LOWE

(Lowe and Outram, Limited).

5d, TWTFS

FOR UTILITIES COMMISSION

To the Electors:

At the request of a large number of citizens, I have decided to stand for the position of Utilities Commissioner. I do not think it necessary to explain who I am. I have lived in Peterborough practically all my business life, served many years on the Board of Education and as Secretary of the Nicholls Hospital Board, besides many other activities. I humbly submit that my 25 years as Bank Manager should equip me with a training useful on the Utilities Commission.

I respectfully ask the support of the citizens and promise my best services if elected.

Wishing you all the compliments of the season.

John Crane

4d-154

Board of Education

During my six years as a member of the Peterborough Board of Education, the women teachers and many mothers assured me they valued the viewpoint of the Woman Trustee.

Should not the mothers and women teachers have one woman on the Board of Education to represent their point of view and to work for the good of the children?

Kate Morris

1d-151-4085

BRADBURN FOR The Commission

TO THE ELECTORS:

Ladies and Gentlemen.—At the end of my second term as a member of the Utilities Commission, the last year and one-half as Chairman, I, in seeking re-election, am willing to be judged by my record as a Commissioner and in other public capacities in which I have been privileged to serve. During my connection with the Utilities Commission I have been guided by no other motive than the desire to see that the two most important public services under our control should be as economically and efficiently administered as possible.

With the experience of six years' service on the Commission to help me, I believe that I can be of greater service to you during the next three years, inasmuch as all details of the very many problems before the Commissioners are at my finger tips. This aspect of the situation, I respectfully submit is worthy of your serious consideration when you are deciding as to how your ballot shall be marked.

I feel that my experience gained during six years' close association with the manifold activities in the Commission's jurisdiction will enable me to successfully look after your interests.

May I wish you all the Happiest of New Years.

Yours sincerely,

W. H. BRADBURN

2d, 151, 4055

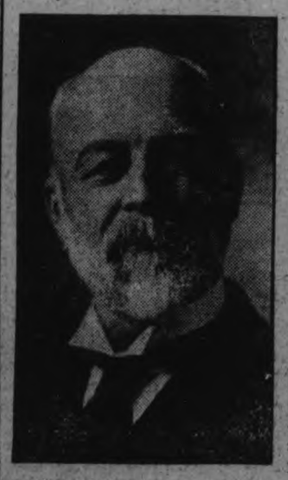

H. B. RYE FOR Reeve

I am again seeking election to this office at the request of many ratepayers of North Monaghan, and appeal for the support of the electors, who know my record during my several years in office.

A Short Story

With a Moral for Peterborough

In 1916 a certain man was digging cellars with a pick and shovel. He invested some money in equipment, and year by year has advanced and added equipment until to-day he has the biggest road-making and maintaining outfit in the country. He saved the cost of the equipment on the first job he did with it, and has made hundreds of thousands of dollars.

Moral: The City Council, by investing a few thousand dollars in road-making equipment can save that amount the first year; pave more streets, and use local labor. Peterborough can then keep up with the rapid advancement of other cities at less cost than that of the comparatively small efforts of the last ten years.

This is the kind of economy sponsored by

Harry C. Huffman

Build for to-day— to last to-morrow.

STINSON FOR ALDERMAN

Ladies and Gentlemen,

As a candidate for Alderman, I might say that I have no complaints regarding 1927 Council. If elected, I would pay particular attention to obtaining more industries for Peterborough, and would advocate the use of home labor.

If elected, I can assure you of my earnest attention to the duties of the office.

Respectfully soliciting your support and wishing you all the compliments of the season.

Yours faithfully,

E. ARTHUR STINSON.

W. A. HALPIN

CANDIDATE FOR THE CITY COUNCIL.

To the Electors of the City of Peterborough.

Ladies and Gentlemen,—

Having accepted nomination for the position of Alderman for this City, I sincerely solicit your vote and influence in my behalf.

I have been a resident of Peterborough all my life, am a tradesman, and am interested in the problems of the mechanic and working man.

I am a resident of Ashburnham, and I feel that Ward Five should have representation. If elected I would do what I could to see that the City had economic yet energetic government.

Wishing all the greetings of the season.

I am, yours faithfully,

W. A. HALPIN

5d-154

A LOTTERY

Ladies and Gentlemen, I want your vote—"Be a sport—take a chance—that's life."

And, if elected, I won't disappoint you, but—

"If I win by a nose,
Or lose by a mile,
I'll still be a sport, and
Smile, Smile Smile."

With the season's greetings to all and prosperity to this good old town.

J. E. HAGGART

4d-154

For Re-Election to

Board of Education

Your Support Is Respectfully Solicited

DR. H. M. YELLAND

4d-154-4086.

ELECT PHELAN Mayor for 1928

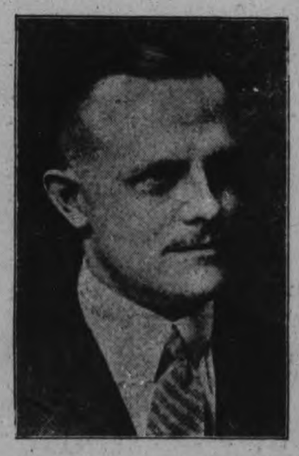

If elected, he will actively apply his eight years' experience as Alderman (seven years Chairman of Finance) in the interests of economical administration, the lowest possible tax rate, community progress, industrial growth and more and cheaper power.

Yours to Serve

citizens generally to the very utmost of my ability.

Nagle Phelan

Vote DENNE for MAYOR

TO THE ELECTORS OF PETERBOROUGH:

Ladies and Gentlemen.—In asking for your support and votes on behalf of my candidature for Mayor I do not propose to make any extravagant promises as to any course should I be elected. My record as a member of the City Council and of the Board of Education is before you, and I am satisfied to rest my claim for your support upon my past services.

There are, however, several matters concerning which I believe an energetic policy should be adopted and therefore if I am honored with your confidence on New Year's Day, I pledge myself to work for

1. Better transportation facilities.
2. Cheaper power.
3. The securing of more industries.

When other Ontario cities are marching forward, Peterborough should not stand still.

She should be in the forefront of the marchers and should my candidature be endorsed I sincerely believe it will be possible for me to contribute some driving power that will start this city on the road to better things.

Yours for a bigger and better Peterborough.

R. DENNE.

2d, 151, 4053

CHRISTMAS CONCERTS

MILLBROOK PUBLIC SCHOOL

MILLBROOK, Dec. 27.—Probably no more successful Christmas entertainment has been held in connection with the local public school, than that one which took place in the Assembly Hall on Thursday evening, the seating accommodation being fully occupied when the programme began shortly after eight o'clock.

Big red bells, red and green streamers, and shades on the lights in these seasonable colors, with the gaily-decorated tree every branch bearing its load of parcels, and many others being piled around its base, brought a Christmas atmosphere that spoke of good will, and good cheer, with a feeling of happy expectancy evidenced throughout.

The chairman of the school board, Mr. G. E. Burnham, spoke a few appropriate words of welcome to the many parents and interested friends who had gathered for the occasion, and the following programme was creditably carried out:

Opening Chorus—"Ring the Joy Bells," by the massed pupils of the three rooms of the public school.

"Welcome Speech," by Dorothy Smith.

Motion Song, "Christmas Snow is Falling," by twelve junior pupils.

Fan Drill by twelve girls, Dorothy McDowell announcing the various changes of movement.

Recitation—"That's What Harry Wanted," by Harry McLeod.

Song—"I'm Your Old Friend, Jack" (in costume) by Joe Thorndyke.

Recitation—"My Raggedy Doll" (with dolly) by Marjorie McDowell.

Song—"Little White Snowflakes," by Suzanne Grassett, Audrey Garside, Mary Eakins, Lenore Lambert and Patsy Richards (wearing white nighties), and looking like attractive illustrations of the song they were singing).

Recitation, "Santa Claus' Fright," by Helen Mitchell.

"Good Night"—Song and drill by Beatrice McDowell, Suzanne Grassett, Audrey Garside, Mary Eakins, Lenore Lambert and Patsy Richards (each carrying lighted candle).

Dialogue—"The Sick Dolly," by Gertie Richards, Myrtle Nattress, and Reg Edmunds.

Recitation—"Two Little Stockings," by Mary Vance.

"Christmas Tree Song," by eleven junior boys and girls.

At this point in the programme Mr. J. A. Vance presented to the school a large and handsome picture of "Mount Rundle" in the Banff National Park, the gift of Mr. F. W. Bowen, M.P., as Mr. Vance explained in his brief address. Mr. Burnham, on behalf of the school board, accepted the gift, and expressed the gratitude felt by the trustees and the teaching staff to Mr. Bowen for his generosity in including Millbrook Continuation School in the list of public buildings to which he is making similar contributions.

Dialogue: "Christmas Time is Come Again," by Mary Nattress, Toy Nattress, May Ferrin, Dalton Brown, Lyal Nattress, Arthur Howard, Earl Lunn, and Margaret Smith; Joe Thorndyke took the part of "Santa Up-to-Date," and was finally turned out as the boys and girls warmly welcomed the 'real Santa' (Lloyd Peel,) who came unexpectedly out of the fireplace.

Recitation—"The Turkey's Lament" by Marguerite Hawken.

"The Smiling Brigade," a very pretty exercise and dance by twelve junior boys and girls, in quaint costumes.

Recitation—"Writing a Letter to Santa Claus," by Gilbert Howson.

Recitation—"Dolly's Christmas Speech," by Lenore Lambert.

"The Christmas Wishes"—an exercise by six junior boys and girls.

Candle Drill (carrying lighted candles) —by 16 senior pupils.

Pantomime—"Santa's Mistake," by Winnie Lord (reader) and Mary Burnham.

Recitation—"A Good Boy," by Earl Martin.

Christmas Drill (carrying letters to spell out the words Merry Christmas) by 14 intermediate pupils.

Dialogue—"Trimming the Christmas Tree" by Kate Donnelly and George Harkness.

Present Laura Secord Cup.

A departure from the regular routine took place at this point while Principal B. B. Dawson, who is also Cadet Instructor for the local corps, presented for inspection the Laura Secord Silver Cup, won by the five boys from the Continuation School—Burton Russell, Henry Gray, Carmen Ingram, Gordon Armstrong and Eddie Nattress—who held the highest record in the rifle shooting competition for Military District No. 3, making 269 points out of a possible 1,000. Twice in previous years the second prize has been won by a local team, and this year they carried off the Cup. Insistent applause showed how fully the community appreciates the honor the boys brought to their home town. The trophy was informally presented at the closing exercises of the Continuation School last Wednesday; B. B. Dawson being in charge of the ceremony.

Promptly at ten o'clock Santa Claus (L. W. Smith) arrived, and distributed the gifts from the tree, this being the crowning event of the evening for the boys and girls. The teaching staff, Messrs. B. B. Dawson, H. J. Anderson, and Miss B. Montgomery, were remembered by their pupils, and in turn gave to each scholar a generous bag of candy and nuts.

A closing chorus, "Good bye Christmas Cheer, Good bye Santa Dear," followed by the National Anthem, brought an excellent programme to a close.

Much credit is due the teachers for the manner in which their scholars were trained for the entertainment, and the orderly way in which such a large body of young folk were managed throughout the evening. Miss Betty Montgomery and Mr. Harold Anderson were the accompanists. The money taken in at the door is used to buy necessary supplies for the school.

SPRINGVILLE UNITED S.S.

SPRINGVILLE, Dec. 27.—The annual Christmas Concert of Springville United Church Sunday School was held Wednesday night, December 21, in the church auditorium.

The program which was supplied almost entirely by the children was of exceptionally good quality.

As the school children of S.S. No. 3 North Monaghan (Elmdale School) comprise the major part of the Sunday School it has always been the custom for the teacher of S.S. No. 3 to provide the program with the privilege of adding to her numbers from members of the Sunday School who attend other day schools. Miss Sybil Robertson, teacher in charge, therefore deserves great credit for the success of this Christmas concert; also Miss Daisy Mercer, who provided the music for the different numbers and several other interested persons who ably helped where help was needed.

The decorations for the evening were centered mainly on the enormous heavily laden and artistically decorated tree which occupied the place of prominence at the right of the platform.

The true meaning of Christmas was intensified as one entered the church and looked upon the shining angel, amidst the top-most boughs of the Christmas tree, lifting her arms in blessing and pointing the way to the Saviour.

The program was as follows:

Hymn—"Hark The Herald Angels Sing" by the school and audience.

Chairman's Address.—Rev. A. H. McConnachie acted as chairman for the evening and in his opening remarks spoke briefly of the meaning of Christmas and his strong belief in Santa Claus who was to appear later on the program—i.e., the good spirit that is abroad putting it in the hearts of people to show kindness to one another at this and all times of the year.

Opening Speech of Welcome by John Clarke. He divided his speech under seven headings: W. E. L. C. O. M. E.

In brief he Welcomed all and hoped they would Enjoy themselves. They might Laugh as much as they pleased as long as they didn't laugh at him. Christmas, he explained, is the season of happiness and the Object of the concert he clearly expressed. He hoped all would be Merry and enjoy this Entertainment but he would be sincerely glad when his part of the program was over.

Chorus by the school—"Who is Coming O'er The Hills."

Recitation—Laura Neals.

Recitation—Manson Cathcart.

Song—Mary Robinson.

Drill—Ten girls took part in this pretty, "Snowflake Drill."

The snow-flakes fluttered about in their white gowns weaving drill designs and finally halted to complete the drill by motions acted in unison. They then fluttered one by one off the stage to the strains of music.

Recitation—Charley Whittington.

Recitation—Percy Sweeting.

Recitation—Irvine McIntosh.

Monologue—Vivian Brown.

Recitation—Clairmont Morgan.

Recitation—Arleigh Murray.

Recitation—John Brown.

Reading—Jean Fairbairn.

Dialogue — "Photographer's Troubles.

This dialogue caused much laughter from the audience when the gray-haired Photographer (Charley Whittington) tried to prevent a quarrel between two customers that had arrived, one shortly after the other, but both wanted to sit for their pictures immediately. The first arrival who had never had her picture taken before (May Kelk) showed great nervousness about being shot by the machine much to the amusement of the second customer who was in a hurry to catch the train, but had to wait her turn (Ruth Hunter). A quarrel between the two ladies ensued and the outcome was that neither had her picture taken.

Recitation—Fred Stevens.

Recitation—Mamie Cathcart.

Recitation—Flora Dunford.

Drill—Eight girls took part in this unique drill. Each carried a doll about which she made a little speech. There were dolls of many sizes and descriptions. The Eskimo and Japanese dolls appeared to have just come from their home land, so fittingly dressed were they. One little maiden brought her Teddy Bear and claimed it was better than any dolly there. When each little girl had finished talking her doll became sleepy and the drill was concluded by a Lullaby.

Chorus.

Reading—Ruth Hunter.

Recitation—Archie Brown.

Song—May Kelk.

Motion Song—By School.

Recitation and encore—Stanley Johnston.

Recitation—James Hunter.

Recitation—Janet McIntosh.

Recitation and encore—Mary Staples.

Recitation—Dorothy Cathcart.

Solo by Mr. Bruce Herron:

Mr. Herron is one of Springville's much appreciated artists and a concert at Springville is not complete without some number from this gentleman. He sang, "The Hat My Dear Old Father Wore Upon St. Patrick's Day," and responded to the hearty encore with "The Old Home Town."

Recitation—Keith Fairbairn.

Drill—"A Few New Dolls"—Six girls and an equal number of boys paraded in drill in bright tissue paper costumes, representing dolls' apparel. Their faces were covered with thin white material which made them appear quite doll-like.

The most outstanding feature of all the drills was the perfection with which they were presented.

Dialogue—"Rastus Rambles On."

This was an interesting number, taking the form of a conversation between Rastus (a colored man) and a white gentleman (Clarence and Clifford Johnston). Rastus is lavishly praising the good nature of his wife when an irritable voice calls him suddenly back to reality and work.

Recitation—Opal Johnston.

Recitation—May Kelk.

Merry Christmas Drill by fourteen children.

Chorus by the school.

Mr. McConnachie took this opportunity to thank Miss Robertson and her co-workers on behalf of the church and Sunday school for the delightful program which was so admirably presented.

The Concert was concluded by the singing of the National Anthem, and as the last strains died away a tinkle of bells and a thump, thump, thump, was heard in the basement of the church. Santa had come! and had found his way in through the new basement. Eager children's faces watched for his appearance and soon were more than rewarded for lo! he had brought Mrs. Santa Claus along with him this year. Santa was his own usual, jolly self and took much pleasure in presenting his wife to the audience. Mrs. Santa fulfilled all anticipations as to what she would be like. She spoke to the girls and boys, telling them that Santa was getting old and needed help to distribute his gifts to the many children that must never be forgotten. She was becomingly dressed in a red cape and wore a bright bonnet of red and blue, trimmed about her face with ermine. As she spoke to the children she shed her long cape, displaying a beautiful red and blue costume to match her hat and much to the satisfaction of the little ones there also appeared a very large well-filled basket.

Mrs. Santa began work at once, distributing her bags of candy here and there to the children in the audience. When all had been remembered, a few bags remained in her basket. These she divided amongst the grown ups, giving all a "sweet" feeling toward her.

In the meantime Santa had secured help from several young men to unload the tree of its books and bundles and soon all that remained were the decorations and the "Angel" in her long white robes, smiling down on all and blessing the children in their happiness.

S. S. NO. 2, LANG

An interesting concert and Christmas tree was held at Lang school, Dec. 20. The concert was enjoyed by all, and the school was filled to capacity. The Rev. Mr. Archibald, the chairman, handled the program in an efficient manner. Miss Viola White played the carols and marches for the drills and dialogues. She also accompanied Miss Donaldson. The services of Mr. Roy Rome were obtained for the night. Miss Marguerite Rome accompanied the violinist.

At the end of the program gifts were distributed from the Christmas tree to the children and teachers. Mr. Archibald rendered a vote of thanks to the teachers, Miss Marguerite Bowie and Mr. William Rome. This was suitably acknowledged by Mr. Rome, who thanked Mr. Archibald and Mr. Humphrey and all those who took part in the program.

The program was as follows:

Recitation—Agnes Weir.
Chorus, My Own Canadian Home.
Drill of the Christmas Candles.
Violin Solo—Mr. Roy Rome.
Recitation—Mary Bell Humphrey.
Play—Trouble in Santa Claus Land.
Chorus, "Carol Sweetly Carol."
Dialogue—Little girls.
Song—Eileen Donaldson.
Dialogue, Buying eggs.
Drill, March of the Christmas Boxes.
Violin Solo—Mr. Roy Rome.
Sand Dance—George Quinlan.
Chorus, Joy Bells.

THE WHITE SCHOOL, S.S. 1, MARMORA.

A very successful concert was given in "The White School" on Wednesday evening, by the pupils and young people of the section. The pupils trained by their teacher, Miss Reid, were a credit to her. The Rev. C. J. Beckley acted as chairman and added much to the program, which was as follows:

Chairman's address.
Chorus by school, "Welcome."
Recitation—Mae Richardson.
Dialogue—"Taking the Census."
Chorus by school—"Little Santa."
Dialogue—"Playing School."
Recitation—Mrs. Richardson.
Recitation—Miss M. Davidson.
Pantomime—School Boys.
Reading—Miss Reid.
Motion Song—"Merry Christmas Time."
Recitation—Gladys Broadworth.
Dialogue—"The Literary Society."
Recitation—John Davidson.
Dialogue—"Waiting for the Train."
Recitation—Annie Hulsman.
Recitation—Bertha Jarvis.
Chorus by school—Jingle Bells.
Recitation—"Santa's Family."

Following the program Santa Claus bustled in bringing candy and soon unburdened the heavily ladened Christmas tree.

FASCISTS OBSERVE FIFTH ANNIVERSARY

Benito Mussolini, premier and dictator of Italy, reviewed his faithful fifth anniversary of their triumphant Fascist followers in an impressive ceremony upon the occasion of the march into Rome. Il Duce is seen standing up in his stirrups as the blackshirts march past.

SPENT $100,000 A YEAR ON DRESS

When Mrs. Tillie Loeb Leopold sued her wealthy husband for $1200 a week alimony and $25,000 counsel fees, it developed that she had been spending $100,000 a year in an attempt to be known as the best dressed woman in New York. Her customary annual purchases were said to include: Cosmetics and perfumes, $1000; stockings, $1000; hats, $1500; gloves and handkerchiefs, $2000; shoes, $2000; and furs, $5000. She was a stenographer in 1923 when she married Leopold, who was twice her age, said the husband's attorney, adding that she had been able to turn her tears into diamonds, since everytime the couple quarreled Leopold would seek to smooth things out again with gifts of precious gems.

QUIET SESSION

(Continued from page 1.)

proud of him for his brave and gallant action. But for it the Light boy would most certainly have lost his life. Loud applause accompanied the presentation and Grant Morrison's response was made from his seat in the audience to which he had returned. He simply expressed his gratitude to everyone and to Chief Light in particular. This brought the meeting to the place where the speeches were in order.

Mayor Kingston.

Mayor Kingston was the first to address the ratepayers. Reminding them that he was only allotted a certain length of time he desired only to give them a brief resume of the town affairs as they stand at present. He had prophesied a year ago that 1927 would be the hardest year in the history of the town for financing. Considering the truth of this he thought the council had done very well indeed. There had been an extra expense of mapping the town, $2000, and a payment on all the debentures. Next year there would be $7000 less to pay, as some of these debentures had been retired this year. There had been some criticism of the Water and Light Commission when the Canadian Paper Box had transferred their account to the Hydro, but he claimed that despite the ten per cent. reduction in the local rate, the commission had increased their earnings for the present year, and were therefore to be commended. The commission had also given the town $23,000 during the year in an effort to keep the tax rate form increasing. He wished to thank the council for their support and to pay tribute to them for their excellent work. Mayor Kingston also extended to all the ratepayers the compliments of the season.

Reeve Bygott.

Reeve Bygott arriving late did not know who were his nominators but wished to thank them anyway. He thought the town had enjoyed a very successful year financially. It being his first year on the council and also the county council he thought it improper he should say very much, but mentioned the fact that paving for Campbellford was being more than merely considered. It would be brought before the June session of the counties' council and he thought it would be passed by them. He also reminded the ratepayers that they had been assessed for twenty per cent. of the provincial and county paving and thought it only just that Campbellford should benefit by some of the money the town had thus spent. After wishing all present the usual compliments of the season, the major said he intended to stand for election for reeve again.

Deputy Reeve C. H. Davidson was the next to speak. His remarks were brief, he wished everyone the season's greetings and told of some of the proceedings of the counties council with regard to their business methods and the corresponding interest to Campbellford. He solicited the votes of the ratepayers, but said that he had been beaten before and, if they did not want him, he could be beaten again. Applause testified to his popularity.

W. S. Wiggins.

W. S. Wiggins, chairman of the Finance committee, thanked his nominators and extended the compliments of the season before proceeding to detail the expenditures of the town for the present year. One noticeable item in his report was the uncollected taxes, $8000.00. Regarding his nomination for Mayor, Wiggins said he would not stand, as he considered G. A. Kingston a very capable and devoted public official. As for the council, he preferred not to decide at once.

W. J. Abernethy.

W. J. Abernethy spoke briefly on the affairs of the road and bridge committee and said that he would allow his name to stand as a candidate for the council for another year. S. J. Abernethy, chairman of the water and light commission followed his namesake, giving a detailed report of the affairs of his commission for the past year. He recalled the financing of the town many years ago and claimed that the 'Paper Mill' (Canadian Paper Box) men had never put a written proposition before the commission. There had been considerable talk in their offices but nothing binding had ever been put in writing.

Dr. O. C. Watson.

Dr. O C. Watson, chairman of the school board, wished all present a prosperous New Year and proceeded to give an account from the school trustees for the year. There were 207 students in the High school, he said, and at the last departmental examinations there had been 85 p.c. of the upper school pupils successful and 87 p.c. of the middle school. He thought the new High school was one of the beauty spots of the town and reminded the citizens that it had been graded as one throughout. There was but one exception to this, the cloak rooms, which were graded two. This was because there were no doors on these rooms and it was not the intention of the board to put any on. In the matter of bus transportation for the out-of-town pupils who arrive by train, Dr. Watson stated that Norwood had offered to supply free bus transportation to the Hastings pupils all the way between the two villages if they would attend that school. Even in the face of this, the parents still preferred to send their children to Campbellford. This year more than half the total number of pupils were from out of town. This is a great asset financially as well as other ways to the institution.

In the public schools there are over five hundred pupils enrolled. In the entrance examinations last year practically one hundred per cent had been successful. The repair to the building had been more expensive this year on account of the new cement sidewalks installed and the fire escape erected in connection with the old high school. This school is now being used for the lower grades in the public school and it is the desire of the board that every step that will add to their safety be taken.

Councillor MacDonald.

Councillor MacDonald thanked his nominators and those who had supported him otherwise. He thought there was nothing much left for him to say, but that he intended to allow his name to stand as a candidate for the council for the coming year.

J. Nelson Stone.

J. Nelson Stone, Charity committee, mentioned the abuse and criticism he was subjected to in connection with his charity work and said that he was doing the very best he could. He did not intend to see women and children suffer if he was in the position to help them. He regretted that neither Deputy-Reeve Davidson nor Reeve Bygott had mentioned the House of Refuge in connection with their trips to the counties' council meetings. This prompted him to recall an occasion when he had found certain irregularities in the management of that institution which had been the cause of an official being removed from office. Regarding his nomination for Mayor, he would not oppose G. A. Kingston, as he thought he was the most capable man who could be found to fill the position.

Bygott asked leave and was granted safe. He informed Stone that neither himself nor Davidson had been on the Charity committee of the counties' council and that he had made a personal trip to the house of refuge. While there he had found everything to his satisfaction and thought that the present official in charge was executing his duties very well indeed.

Councillor Sullivan.

Councillor Sullivan, as usual, was outspoken. He said that the others had reminded the people of all that had been done and said nothing of that which had been apparently neglected or unfinished. He said that they had not made the 'Mill' pay its taxes, $81,000. They had allowed people to build on the streets. The ditch on Ranney street was still open. Altogether he considered that the tax rate was unnecessarily high. In conclusion, he solicited the support of the citizens at the polls and wished them the compliments of the season.

A. L. Riendeau.

A. L. Riendeau, Water and Light Commission, thanked his nominators and said that he had been pleased and honored to serve on the commission. If re-elected he would do his duties as best he possibly could and hoped that he would be able to assist in lowering the tax rate and saving money for the town.

Of the three retiring school trustees, Messrs. Denyes, Anderson and Linton, none were present or wished to speak. Nor did Mr. Stone wish to address the audience as a candidate for mayor, Mr. Wiggins had also withdrawn his nomination. T. E. Hyland, manager of the Regent Theatre, was the next one called on. He said he had not been in the council last year and therefore had no figures to bring before the citizens. But he was a business man of the town and claimed that the town was not as prosperous as the former speakers had led them to believe it was. As an example he said that the mill which had employed approximately three hundred hands in 1923 now only employed approximately sixty. If this state of affairs continued for another two years he said there would be no one left in town but the undertaker. There was too much "clique" in the present council he claimed. They had made an agreement with the Campbellford Cloth Company, and the company must pay its taxes the same as any ordinary citizen of the town. (Applause.) He thought every man was alike and equal, and if he is elected mayor the company will pay their taxes. He says he will make them After wishing everyone the compliments of the season, Mr. Hyland brought his fist down firmly on the table, and said, "I wish to state that I am in the field."

It is the privilege of the retiring mayor to reply to any or all speeches made by new candidates for that office. Mayor Kingston took advantage of this ruling to say that he could not see why the undertaker should remain in town when there would be nobody to bury. The affair of the cloth company was a serious matter. If they were put out of business, the town would be much poorer than now. It would lose the business tax and the taxes of the few employees now on the staff. Since any citizen was privileged to protest the state of affairs and have the terms of the bylaw carried out, Mr. Hyland was just as much at fault for not having done so as anyone. The council could not be held entirely responsible. In his opinion every town had its times of depression as well as those of prosperity. Unfortunately Campbellford was in the former stage just at present. It was very satisfactory to note that there was the sum of $30,000 in the bank to begin next year's business.

As for the number of merchants selling out, everyone knows that Campbellford has been overstocked with stores and it is only natural that some of them should go to the wall. Once a prosperous town, times had changed and now more than ever the oversupply of stores was noticeable. Here the Mayor announced his intention of running again at the coming election. He said he had done his work to the best of his ability and if that were not good enough it was the business and duty of every ratepayer to put in someone else. He thought that too much was expected from the Council. They should have a Board of Trade to assist them in certain matters of business. He was pleased that there was going to be an election so that those elected to office would know that they had the support of the people behind them. In conclusion, Mayor Kingston solicited the support of the citizens at the polls.

A. H. McKeel and C. W. Palliser, nominated for mayor were not present. R. H. Cole, as a candidate for deputy reeve in opposition to C. H. Davidson, did not wish to speak. J. R. Wilkinson, for council, expressed his pleasure at being thus honored and said that he would allow his name to stand. After asking that he be given their support at the polls, Wilkinson extended the compliments of the season to the ratepayers.

John Hall, candidate for councillor, C. W. Palliser and George Haig, were all absent or did not wish to address the meeting. G. A. Kingston, having already signified his intention of running for mayor, did not speak as a candidate for the water and light commission, for which he had also been nominated, and A. J. Meyers was absent. Thomas E. Hall and Ross MacLaren, nominated for school trustees were also absent or did not wish to speak. Before closing the meeting with the National Anthem, the Clerk announced that the time for qualifying was up at nine o'clock of the evening of December 27th. After this no papers would be received.

Immediately after the meeting, twelve candidates for the thirteen offices to be filled, signed their qualification papers. These were: for mayor, G. A. Kingston and T. E. Hyland; for reeve, Major J. M. Bygott; for deputy reeve, C. H. Davidson; for council, J. Nelson Stone, A. M. MacDonald, Walter S. Wiggins, J. J. O'Sullivan, R. H. Cole, and W. J. Abernethy; for water and light commissioner, A. L. Riendeau; for school trustee, J. C. Anderson.

Last year the council was re-elected by acclamation and the interest shown at the nomination meeting indicates a keen contest next Monday. As matters stand now, Mr. Davidson seems to be unopposed for deputy reeve, and Mr. Reindeau looks as though he were also going to be unopposed. For the other offices, a contest is assured.

North Monaghan Elections.

FOR DEPUTY-REEVE.

To the Electors.

Ladies and Gentlemen,

I am soliciting your Vote and Influence for the position of Deputy-Reeve of your Township, if you feel my work on your Council has been satisfactory. I have given and will continue to give of the best of my ability to further and protect your interests.

Your Vote will be appreciated.

Wishing you the Compliments of the Season.

Yours truly,

W. G. WATERMAN.

2d-28,31

SCHOOL REPORT.

S.S. 7, SMITH.

The following is the result of the Christmas examination of S.S. No. 7, Smith. The names are in order of merit:

Sr. IV—Irene Davis, Ormond Davis, Earl Graham, Hugh Preston, Ena Graham.

Jr. IV—Marvin Armstrong, Berneice Northey, Adam Harris.

Jr. III—Ivan Davis, Glenn Crapp, Zetta Graham, Joseph Cleary.

Sr. II—William Davis, Olive Sage, Jack Spencer, Leola Northey, Keith Sage, Elda Sanderson.

Jr. I—Isabelle Northey, Verda Northey, Elmer Crapp, Rita Clearyl.

Sr. Pr.—Whilma Sage.

Jr. Pr.—Viva Harris, Phoebe Crapp, Isabelle Fitzgerald, Marguerite Crapp, Elva Preston, Doris Sage, Phyllis Webdale.

MURIEL BOYCE, teacher.

S.S. 11, OTONABEE.

The following is the report of the Christmas examinations of S.S. No 11, Otonabee:

Sr. IV—George Paudash 71, Marguerite Cowie (absent).

Jr. IV—Mina Cowie 74, Lillias Loukes 73, Flossie Loukes 68.

Jr. II—Alan Thomson 84, Isobel Coward 81, Alex Adams (absent).

Jr. II-Sr. II—Bernice Howard 87, George Adams 83, Esther Adams 80, Herman Paudash 75, Winnifred Blaker 65.

Jr. I-Sr. I—Lizzie Howard 77, Madeline Thomson 75, Elmer Paudash 72, Florence Taylor 66, James Godfrey 63.

Jr. I—Sophia Williams 57.

Primer—Lillian Coward, Alicia Adams.

F. ROY RUTHERFORD, teacher.

S.S. 1, MARMORA.

The following is the report of the Christmas examinations for S.S. 1, Marmora:

Sr. IV—Blanche Bronson 69, Annie Hulsman 67.

Jr. IV—Mae Richardson 65, Rose Doyle 60, Eleanor Archer 57, Sandro Dostanko 53.

Sr. III—John Davidson 62.

Jr. III—Gladys Broadworth 63, Bertha Jarvis 61, Mary Dostanko 60, Ford Broadworth 57, Alex Archer 41, Vernon Kilpatrick 40, Lillie Kilpatrick*

II—Jimmie Empy 74, Bernard Crawford 73, Nicholas Dostanko 72, Michael Dostanko 64, Frank Hulsman*.

I—Jessie Archer 69, Marvin Broadworth 68, Alena Dostanko 65, Johnnie O'Brien 62.

Sr. Primer—Billie Richardson, Maude Broadworth, Albert Hulsman.

Jr. Primer—Don Richardson, Carma Young, Madge Kilpatrick.

* Absent for examinations.

E. M. REID, teacher.

S.S. NO. 5, DOURO.

Sr. IV—Edward Fitzpatrick 79, Lyall Miller 76, Zita McManus 66.

Jr. IV—Madeline Sullivan 78, Howard Parcels 71, Vincent McMurray 67, Archie Crowe 51.

Sr. II—Cletus Sullivan 70.

Sr. II—Viola Parcells 70.

Jr. II—Michael McManus 64, Joseph Sullivan 60.

Jr. I—Alice Parcells.

Sr. Pr.—Gerard Sullivan.

FRANCES FITZGERALD, teacher.

S.S. NO. 5, OTONABEE.

Prize winners were as follows:

Spelling—Willene Miller.

Best kept book in III and IV classes—Mary Hope; I and II classes—Stewart Fife; Primer—Velma Hope.

The highest percentage was obtained by Mary Hope, who won the special prize. Irvine Drimmie was a close second.

Standing for Christmas examinations are as follows. In order of merit:

Sr. IV.—Irvine Drimmie (hon.), Murray Esson, Helen Donaldson, Viola Morrison (absent).

Sr. III—Mary Hope (hon.), Rose Drimmie.

Jr. III—Audrey Miller, Allan Davis, Keith Esson, Harold Donaldson, Grace Esson (absent), Roy Morrison (absent).

II—Stewart Fife, Donald Davis, Viola Downer.

Sr. I—Willene Miller, Fern Esson, Dorothy Davis, Alton Downer.

Sr. Pr. to Jr. I—John Weir (hon.).

Pr.—Velma Hope, Elwood Esson, Olive Morrison, Frank Fife.

Number on roll, 25.

Harold Donaldson had perfect attendance for the year 1927.

VERA J. McILMOYLE, teacher.

S.S. NO. 7, PERCY.

Christmas report. Honors 75%; pass 60%.

Sr. IV—Ross Greenley 77, Josie Quinlan 68.

Jr. IV.—Theresa Gorman, 60.

Sr. III—Eva Weir 68, Willie Greenley 65, Bernard Gorman 60.

Jr. III—William Wilson 63, Jean Wilson 64 (absent for 3 exams.), Blanche Wilson (absent).

Sr. II—Claire Greenley 82, Dorothy Woodcock 75, Mary Lynch 70.

Jr. II—Myrtle Ketchum 66, Leila Hedger 58.

Sr. I—David Greenley, Clarence Dainard.

Jr. I—Helen Weir, Lloyd Greenley.

BEA MERRIL, teacher.

S.S. NO. 10, OTONABEE.

Results of Christmas examinations:

Form V—Marion Patterson 81, Helen Savigny 78, Frances Whittington 71.

Sr. IV—Mina Stewart 86, Laura Whittington 78, Billie Stewart 75, Stewart 75, Stewart Dawson 63, Stewart Whittington 61.

Sr. III promoted to Jr. IV—Kenneth Savigny 74, Lillian Patterson 68.

Jr. III promoted to Sr. III—Barbara Dawson 78.

Sr. II—Ruth Driscoll 75, Max Stewart 71, Myrtle Dwyer 52.

Sr. I—Jean Savigny 74, Beth Stewart 71, Janie Succee 61, Hazel Bonner 41, Grace Dwyer 28.

G. HELEN THROOP, teacher.

S.S. NO. 10, OTONABEE.

On Thursday, December 22, the pupils of Stewart Hall school gave a Christmas program in the hall. They had a Christmas tree and Santa paid them a visit and distributed the gifts. The entertainment was well attended by the parents and friends. Each pupil did their part very well and made the program a success. The program was as follows:

Chorus by the school.
Recitation—Doris Savigny.
Piano solo—Helen Savigny.
Recitation—Marion Patterson.
Piano solo—Barbara Dawson.
Recitation—Janie Succee.
Motion song by the little girls—"Little Star."
Piano Solo—Marion Patterson.
Recitation—Jean Savigny.
Violin Solo—Stewart Dawson.
Chorus by the school.
Piano Solo—Lillian Patterson.
Recitation—Beth Stewart.
Recitation—Lillian Patterson.
Duet—Barbara and Stewart Dawson.
Dialogue in four acts—"Cinderella."
Chorus by the school.
Distribution of gifts by Santa Claus.
God Save the King.

S.S. NO. 14, OTONABEE.

Results of Christmas examinations for S.S. No. 14, Otonabee.

Honors 75%; pass 60%.

Order of standing.

Sr. IV—Gladys Stark 69, John Henderson 63, Cecil Manley 61, David Henderson 60.

Jr. IV—Jean Fairbairn 66.

Jr. III—Thelma Henderson 68, Jean Stark 64.

Sr. II—Jack Stark 75, Hazel Manley 64, Gordon Stark 57.

Jr. II—George Henderson 66, Ernest Fairbairn 60, Jimmy Stark 59.

Jr. I—Derwyn Manley 75.

Sr. Pr.—Norma Stark 70.

JANET QUINN, teacher.

MICHIGAN OBJECTS TO HUGHES' REPORT

Disagrees With Diversion Finding On 39 Different Points.

WASHINGTON, Dec. 28.—(Canadian Press).—Michigan exceptions to the recommendations of Charles Evans Hughes, who heard the testimony in the lake diversion case, were filed yesterday in the Supreme Court, showing the state disagreed with Mr. Huges on thirty-nine points. The state's exceptions were filed by Attorney General Potters, who stressed the contention that diversion by the Chicago sanitary district was for sewage disposal and power development and not for navigation purposes. He took issue with Mr. Hughes on the power of the secretary of war to issue the permit under which the water was being diverted, insisting that Congress alone had power to authorize diversion for navigation purposes.

READ THE WANT ADS

Chicago Player Establishes New Fielding Record

PIPP LEADS FIRST BASEMEN

National League Fielding Records For 1927 Are Released.

IN TWO PARTS.

NEW YORK, Dec. 18. — National League fielding records for the 1927 season, released yesterday, are divided into two groups, the first containing players who were at one position in ten or more games, and the other showing those in less than 10 games.

Walter C. Pipp, Cincinnati, leads the first basemen with a percentage of .996. Earl J. Adams, Chicago, established a new National League fielding record for second basemen with a record mark of .994, but Frank Frisch of St. Louis, is the leading second baseman for the year with .979, as he accepted more than three times as many chances as Adams. Frisch set a new league record for chances accepted, 1037, and also for assists, 641.

Fred C. Lindstrom, New York, is the nominal third base leader, with .9678, while Charles W. Dressen, Cincinnati, is the actual leader with a percentage of .9674. James E. Cooney, Chicago-Philadelphia, led the shortstops, establishing a new league record of .978. Albert Spalding, Philadelphia, heads the outfielders with .992. John H. Deberry, Brooklyn, and Eugene Hargrave, of Cincinnati, tied for leadership in catching with .9875. Charles L. Hartnett, Chicago, had the most passed balls, 12. Twenty two pitchers fielded for 1000, but Burleigh A. Grimes, New York, heads the list, accepting the most chances without a slip, 87.

James Cooney, Chicago shortstop, turned in an unassisted triple play on May 30 against Pittsburgh.

Cincinnati led the National League in team fielding with .9773. The Boston club made the most put-outs, 4171, and committed the most errors, 231; New York had the most assists 2041 and the most total chances, 6303. St. Louis led in double plays plays with 170. Chicago had the most passed balls, 15, and Pittsburgh the most runners left on bases 1160.

There were three triple plays made during the season—Cooney, unassisted, Chicago against Pittsburgh; Dressen and Gritz, Cincinnati against Pittsburgh; and Frisch, Bottomley, Maronville and O'Farrell, St. Louis against Chicago.

AUSTALIAN MAY ESSAY COME-BACK

Vancouver, B. C., December 28. — Bert Barry of England, newly crowned professional sculling champion of the world, will defend his title on the Thames River in England and it is possible that Major Goodsell, who lost the championship to Barry on Burrard Inlet here on Monday, will be the challenger.

Goodsell left Vancouver Monday for the south. Later he will return to make his home in Vancouver.

After the race Goodsell collapsed, and it was nearly half an hour before a physician could bring him round. He feels certain that he can regain his form and plans to challenge Barry without delay.

Barry intends to leave for his home in England within a few days.

Goodsell displayed a complete reversal in form from that which marked his performanec on Labor Day when he defeated the English challenger by ten lengths over the same course. Barry rowed a magnificent race on Monday.

Both scullers caught the water together at a 35 stroke clip and for the first half mile it was a close race Before the first mile had been reached Barry had gained a slight advantage and at the mile was leading by a length. The early pace had diminished to thirty strokes to the minute. At the half way mark the English challenger was leading by two full lengths, which he increased to six lengths at the two mile mark. Although he quickened his stroke Goodsell was unable to reduce the lead and Barry, spurting flashed across the winning line eight full lengths in the lead of the Australian, in 21 minutes and 4 seconds.

The race was rowed under poor conditions a driving rain falling during the contest.

BOY WINS HORSE-SHOE PRIZE

The sensation of the national horseshoe tilt at the Royal Winter Fair was W. J. Struthers, 16-year-old Sarnia boy. Paired with William Kane, he captured the Diamond Caulk Trophy. His display was remarkable. Cooly chewing gum and unmoved by the plaudits of the throng, he tossed ringer after ringer. He started the game two years ago. "I am doing only what I can", he said modestly.

INJURED IN PLAY.

Leo Bourgeault, defense player of the New York Rangers in the National Hockey League, will be lost to his team for at least ten days as the result of a collision with Reg. Noble of Detroit on the ice in Toronto. Bougeault is being treated for a severely bruised nose, which will probably require an operation, Rangers' officials say.

PAUL WANER LEADS NATIONAL BATTERS

Pittsburgh Player Had Percentage of 380 For 1927 Season.

NEW YORK, Dec. 28.—Official batting records of the National League for the season of 1927 shows 257 batters taking part in championship games. Of this number 202 engaged in ten games or more, while 55 took part in less.

Paul Waner, Pittsburgh, is the leading batter, with a percentage of 380. He also made the most hits, 237, secured the most three base hits, 17, and the most total bases on hits, 338.

Earl Adams, Chicago, went to bat the most times, 647. Rogers Hornsby, New York, and Lloyd Waner, Pittsburgh, tied for the leadership in scoring, each tallying 133 runs. J. Riggs Stephenson, Chicago, made the greatest number of two-base hits, 46. Lewis R. Wilson, Chicago, and Fred Williams, Philadelphia, finished in a tie for home run honors, with 30 apiece.

Harold Traynor, Pittsburgh, made the most sacrifice hits, 35. Frank Frisch, St. Louis, won base stealing honors with 48 stolen bases. Lloyd Waner, Pittsburgh, secured the most one-base hits, 198. Forty-nine players hit for .300 or better.

Three players took part in all their club's games—Rogers Hornsby, New York, who played in 155 games; Frank Frisch, St. Louis, 153 games, and Edward Brown, Boston, 155 games. Brown has now taken part in 575 consecutive games, a new National League record that surpasses the former mark of 533 made by Fred Luderus while with Philadelphia.

The club-batting records show Pittsburgh leading with a percentage of 305. Pittsburgh went to bat the most times, 5,397; made the most hits, 1649, and with New York tied for scoring the most runs, 817. New York ran up the most total bases, 2,296, and scored the most home runs, 109. Chicago made the most doubles, 266. St. Louis secured the most three base hits, 79, and stole the most bases, 110. Cincinnati made the most sacrifice hits, 219. Pittsburgh leads with most one-base hits, 1,258.

OTTAWA PLAYS GOALLESS DRAW

Battle With Les Canadiens Goes Seventy Minutes.

BOSTON WINS.

Bruins Are Within One Point of Top of American Division.

OTTAWA, Dec. 28. — Montreal's "Flying Frenchmen" and Ottawa fought tooth and nail throughout seventy minutes of nerve-wracking hockey to a goalless draw last night. Easily the fastest and closest game witnessed here this season, it held a record-breaking throng of 10,199 fans in breathless suspense.

The battle was fought as evenly as possible, with goal shots practically equal, and only the phenomenal netting of Hainsworth in the Habitant's cage and Connell, net guardian for the locals, held the heavy-scoring sticks of the combatants in check.

At times it appeared the dazzling speed of the Montreal forwards would override the world's champions, but it was then that the Red, White and Black squad rose to dizzy defensive heights to put the Frenchmen to rout.

The entire Canadien team turned in a stellar performance, while Kilrea, Nighbor, Broadbent and Boucher turned in sparkling performances for the locals. Len Grosvenor, Ottawa substitute wing, was used freely, and turned in a creditable exhibition.

Boston Wins

BOSTON, Dec. 28.—The Boston Bruins moved within one point of the top of the American division of the National Hockey League by defeating the New York Rangers 2 to 0 in a fast and rugged game last night.

Two brilliant individual performances accounted for the Bruin scores. Eddie Shore skated through the Ranger defence and slapped a rebound past Chabot for the first goal two minutes after the second period opened. Half-way through the third period Harry Connor, a Bruin spare, skated the length of the ice to score the second counter.

The Rangers were handicapped on their defence because of the absence of Leo Bourgeault, regular right defence man, who is out of the game with injuries.

SNOW HINDERS SOCCER MATCHES

Several Games Postponed in English Football League.

LONDON, England, December 28 (Canadian Press Cable). — Snow again caused disapopintment in connection with football matches in the British Isles yesterday. In a number of places no play was possible, which means a very serious thing for professional soccer clubs, who were reckoning on bumper holiday gates. Play was possible in several places after the snow had been scraped off the pitches. At Newcastle the United team and Middlesbrough played in a raging storm. Reports from matches showed that many teams had to be re-arranged owing to injuries to the players on Monday.

Plymouth Argyle lost their first home game in twenty-one months when their goalkeeper, Russell, put the ball through his own goal to give Exeter City a victory by two goals to one.

Lincoln City was beaten on their own terrain yesterday for the first time this season by Hartlepool United by five goals to one . Robinson did the hat-trick for the United.

Yesterday's soccer matches were mostly return games ,and the results afforded a number of interesting comparisons with Monday's performances. Cardiff City, playing on their own terrain, took the measure of Everton ,who won the fixture at Everton. Len. Davies and Wake got the Cardiff the only goals scored in the game. The defeat of Leicester City by Burnley at Burnley was a tremendous reversal of form. On Monday Leicester won by five goals to nil. Yesterday it was Burnley who got five goals through Page, Reel, Twice, and P. Dougall. Leicester's counter came from McCluggage, the Burnley goalie, who let the ball slip through his own posts. Beel was out of luck because two of his kicks that found the target were disallowed. Huddersfield Town were in rare form. On their own pitch on Monday they only just managed to beat The Wednesday by the one goal scored. Yesterday they banged them in very much at leisure. Brown got three and Barkas and Smith one each for Huddersfield . West Ham United, at their Upton Park grounds, were in far better form than at Sheffield. Yesterday they drew with the United. Yews registered for the Hammers, and Johnson for the United. Portsmouth, who lost on Monday to Bury by four goals to nil, before a home crowd yesterday played a snappy game to win by the one goal scored. It was secured by Watson. Aston Villa have indeed fallen on evil days. At Denby on Monday the County team whitewashed them five to nil, and even at Birmingham yesterday the Villa could not win, though they put up a much better display. Forty thousand attended the match. McIntyre scored Derby's winning marker with a lucky shot. Fifty thousand saw the Arsenal defeat Liverpool at the Lancashire city. Hoar and drain scored for the Londoners. Scorers in the Newcastle United and Middlesbrough game were: McDonald, Boyd, and Gallagher for the former, and Pease, Twice, and Carsell for the latter.

VARSITY GRADS' CAPTAIN

The University of Toronto Grads team, who will represent Canada at the Olympic games next February at St. Moritz, has many stellar performers in the ranks but none more spectacular than the captain, John C. Porter, who is one of the sturdy defense players of the regular team. Porter is not only a strong defensive player but is a whirlwind rusher and his cyclonic dashes down the ice invariably induce the spectators to shout: "Come on, Red." Friend or foe, it makes no difference, they all join for Porter before the game is over. He is a fine type of athlete, as clean as a whistle in his play, with good judgment in directing the play. Porter has played all his nockey with the University of Toronto Schools and University of Toronto teams, coming up from the junior to senior ranks to win the championship of Canada and the Allan Cup and the right to represent Canada for the world's honors. Porter is sure to be a sensation in Europe with his spectacular rushes.

MANY SKATERS OUT ON HOLIDAY

Perfect Ice Provided For Large Crowd at Sacred Heart Rink.

About four hundred happy skaters spent a pleasant Christmas holiday in the open air on Monday afternoon and evening, at the Sacred Heart Rink, the temperature providing perfect ice for the occasion. The music for skating during both afternoon and evening was furnished by a Stromberg-Carlson radio phonograph combination loaned by the Watson Tire and Radio Company and expertly operated by T. Shields. In the evening, the air was filled with beautiful music from Stations CKCM, Toronto, WGY, Schenectady, and other broadcasting stations, and the large crowd was delighted by the program of lovely carols provided, which could be heard as far away as Perry street.

SPORT BITS

The Olympic winter sports at St. Moritz, Switzerland in February, promise to be the greatest ever held at this, the most fashionable and best known winter resort in the world The president of the Swiss Republic and his federal council will attend the games and everything will be done in state. It is expected that most of the nations of the world will be represented. There will be 14 countries represented in hockey with Canada as favorite. In speed skating, figure skating, bob sleighing and ski-ing there will be entries from all ends of the earth. Canada will be represented in all events but bob sleighing and should make a good showing. Canada's Olympic hockey team, Varsity Grads, should be the best advertisement this country has had in Europe in years. — Toronto Daily Star.

MEDICAL.

DR. BUCHANAN, F.R.C.S., Edinburgh M.R.C.S. Eng., L.R.C.P., London, Eye Ear, Nose and Throat Specialist. Hours, 9-11, 2-4 p.m., and 7-8 p.m. Phone 519. Office, corner Water and Murray streets.

DR. C. C. CRAGG, Eye Ear, Nose and Throat Office, Clinic Building, corner Charlotte and Reid. Phone.

KELLY LANDS WITH PHILLIES

Erstwhile International League Slugger Gets Berth With Shotton's Club.

AFTER HOME BATTERS.

NEW YORK, Dec. 28.—The major leagues have quickly snapped up the leading batters of the minor leagues wherever they could do so.

The South Atlantic League credited the 1927 batting championship to Ingley of Macon with 87 games, but it really belongs to Barrett, the Knoxville catcher, who was grabbed by the New York Giants and who batted .360 in 134 games.

Barrett was a home run buster. He rapped 39 of them and showed a swat that made him dangerous all over the league. He is not a great catcher now but that will not deter him from making one, and if he can show anything the New York Nationals they will welcome him with open arms, because the team has been catcher-shy since Snyder slowed up.

Langford was another championship batter. He played with Des Moines and led the Western League. Cleveland had a man watching him and took him. He played in 149 games, with a batting percentage of .409 and that is one of the best marks of the year in minor league company.

Cleveland had Langford on the team toward the close of the year and there are some things that he will have to learn, but Cleveland is willing to let anyone learn if there is only a little promise back of the effort. The Cleveland team is hard up for outfielders. It has been hard up ever since the club broke a combination by transferring Tris Speaker.

Washington has a championship hitter in Kloza, who comes up from Macon. He led his league and the boys who saw him think he can keep his hitting up. If he does it will be more likely to show itself in 1929 than in 1928. Few hitters come out of the minors and bust up big leagues. The best at that sort of thing was Lloyd Waner this year. His record with Pittsburgh was one of baseball's great achievements.

Cincinnati did not get a champion batter from the minors, but it did get what seems to be a champion outfielder in Callaghan of Seattle. If Callaghan can maintain the pace he set in the Pacific Coast league he will do a lot to help the pitching staff of the Cincinnati team.

The Phillies did not get a champion batter for 1928, but they hooked up with a home hitter who once was the International League home run champion when he played first base for Buffalo. Kelly is his name and he was in the American Association for part of 1927 but finished with Newark.

Kelly has been watched by scouts from every major league club that needed a first baseman when he was with Buffalo, but about all of them found some fault with him, and did not take him. Yet if some of the teams that scouted Kelly had taken him he would have been a better ball player for them than any first baseman they have had in five years.

Philadelphia has had no one to play first for the team recently who is as good as Kelly. He will need some prodding, but he does know what first base means to a ball team.

The Phillies should be better off in general fielding work with Kelly backing up Thompson, Sand and Friberg, if Friberg plays third again.

Pittsburgh gets another player who may not be a rival to the remainder of the team this season but who has prospects for 1928. He is another Waner. The writer has received a letter from Oklahoma which says, "You seem to think the Waners are good players. This last one signed by Pittsburgh is as good or better than the other two."

SISTER'S FOOTSTEPS.

Not dad's footsteps, but big sister's are being followed by George Ederle, brother of the famous swimmer, Gertrude Ederle. He is training for long distance swimming.

RAVINAS LOSE OVERTIME GAME

Toronto Team Leads To Almost Final Bell Against Detroit.

NIAGARA FALLS LOSE.

Goalkeeper Ironstone Gets Into Free-For-All With Spectators.

TORONTO, December 28. — Toronto Ravinas lost a thrilling struggle to the Detroit Olympias in a Canadian Professional League fixture at Ravina Rink last night, when, after seven minutes of overtime, McCabe got the jump on the Ravina forwards by taking a forward pass from Brydge between the blue lines, and raced in fast to find the corner of the net for the fourth Detroit goal, leaving Ravinas on the short end of a 4 to 3 score.

The Toronto team hardly deserved to lose, leading by 3 to 2 five minutes before the full sixty minutes, but just when things looked best the Corbeau-Smith defence, which had played brilliantly all evening, made a glaring error when they allowed Morris to circle the net and slip the puck between Faught's legs for the tieing counter. The clever Detroit right winger didn't meet a hostile player on his journey, and Ravinas' laxity cost them the verdict.

Combination featured the play of both teams, their clever passing making a hit with the 2,000 fans present. Detroit took advantage of the forward pass between the blue lines, with the result that they frequently caught the Ravina forwards flat-footed and eliminated the worrisome back-checking.

Kitchener Wins.

KITCHENER, Dec. 28.—The Kitchener professionals were given a tough tussle here last night in the Canadian League, but they finally won by 4 to 3 over Niagara Falls, and thus retained the lead in the King loop. The game, which was rather listless in the first period, livened up as it progressed. Just before the finish there was quite a flare-up between Bill Holmes of the visitors and Steve Rice of the locals, each being given five minutes for mixing it. Then when the game was over a spectator and Goalkeeper Ironstone of the Falls got into a battle and then the spectators piled in, but the police charged and quickly broke up the conflict.

Better hockey has been played here, the game being only average in regard to the hockey displayed, but it got more lively as it progressed, and with the changing lead it was quite interesting, all the goals being scored in the two last periods.

The Niagara team put up a great battle, and they proved to be good pinch-hitters, getting all three of their counters in the second stanza, when McFarlane of the local defence, was in the penalty box for two minor infractions of the rules.

RACE UNCHANGED.

BOSTON, Mass., December 28 (Canadian Press). — The race for first place in the Canadian-American Hockey League remained unchanged after the smoke of the holiday week-end battles had cleared. The standing announced yesterday shows the Boston Tigers still leading the Springfield Indians by three points, both teams having won their holiday encounters.

The Standing.

Team—	Won	Lost	Tied	Pts.
Boston	9	4	1	19
Springfield	7	4	2	16
New Haven	5	6	2	12
Philadelphia	4	6	1	9
Providence	3	6	3	9

ELEPHANT KILLS SPORTSMAN.

NAIROBI, British East Africa, Dec. 22—(Canadian Press).—William Judd, African sportsman known through the big game world for his prowess in the hunting field, has finally fallen a victim to the dangers of his favorite sport after braving them successfully for thirty years.

While hunting on Tuesday he was charged by an infuriated wounded elephant which mangled him as his son battled vainly to save him. Young Judd finally killed the enraged beast, but the veteran hunter was dead when his son reached his side.

MUNICIPAL NOMINATIONS

(Continued from Page 1)

cession considerably improved.

Mr. Hootan thanked the electors for the confidence they had reposed in him, and promised, if elected, to do all in his power to serve their best interests. He mentioned the truck purchased, and declared it to have been a money saver all the year. He also spoke of the by-law prohibiting stock from running at large on the township roads, as necessary to the safety of the travelling public.

As chairman of the Roads and Bridges Committee of the counties, Mr. Hootan had a detailed statement of all expenditures ready for inspection. The equalized assessment in the counties he thought not fair as it is at present, and believed the best plan would be to engage expert valuators and have all property re-valued. It would cost something, but would be worth the expenditure in the long run.

Other matters dealt with were the obligation to make all roads up to the Government standard in order to have the grant; the increasing amount received from the county since statute labor was abolished in 1925. Figures were quoted showing that a total of $19,506.70 has been received in Cavan since 1921 for road construction purposes.

In closing Mr. Hootan asked the co-operation of the electors if they gave him the office of Reeve for 1928, and added that he had been told, when in the Department in Toronto that both Cavan and Durham have road superintendents second to none in the province, and that the auditors had declared there were no better kept books in the province than those of Cavan Township.

R. J. McKnight and V. R. Hunter both spoke briefly asking the support of the electors for deputy-reeve, and explaining the work done in their respective sections of the township. R .McCamus declared that not having been a member of the Council he "had no sins to answer for," but would appreciate the support of the electorate should his name appear on the ballot papers.

H. A. Elson had some criticism because the Council had not advertised for tenders when bridges had to be built, a stone-crusher bought, etc. The durability of steel culverts was also questioned, as was the action of the Council in paying an account of Dr. H. A. Turner for vaccination services.

Considerable excitement enlivened the proceedings for a time when a sharp exchange of words occurred between Mr. Hootan and Mr. Elson, and between the chairman and the candidate, when the latter's statements regarding the amount spent on a bridge that had been bought and put in place, and on the stone-crusher, were challenged.

J. H. McGill accepted the nomination tendered for the second year in succession, and promised, if elected, he would endeavor to promote economy and efficiency in the Council business to the best of his ability.

Dr. Robinson was not ready to say definitely that he could stand for Councillor, but asked support should he qualify. He criticized the management of the finances both in the county and the township, some of his statements being contradicted by Mr. Hootan. He said "he had been born near where Howard Ferguson was born, and he thought he had as much right to run for any office as the Premier had."

The meeting closed with the National Anthem.

MARMORA NEWS

MARMORA, Dec. 28—Mr. and Mrs. Edward Cross and family of Niagara Falls, N.Y., are visiting the former's parents, Mr. and Mrs. John Cross.

Miss Betty Wright is home for the Christmas vacation.

Mr. W. Gifford has been confined to the house for the past week through illness.

Miss Hilda Taft left on Friday for Kingston to spend Christmas at her home there.

Miss Bertha Reynolds of Ottawa is on a Christmas visit to her parents at Deloro.

Mr. R. K. Reynolds of Queen's is spending the Christmas vacation at his home in Deloro.

Mr. James Quinn is spending Christmas at his home in Kingston.

Miss I. Handley and Miss L. Muir are spending Yuletide at their respective homes in Millbrook and Pontypool.

Miss Barbara Emmorey is home from Toronto over the holidays.

Mr. and Mrs. James Hegadoren visited relatives in Peterborough over Christmas.

Capt. Hunter of Belleville is visiting his son, Mr. Ross Hunter.

Hockey Scores

National League.

xOttawa 0, Canadiens 0.
Boston 2, Rangers 0.
Detroit 4, Americans 4.

Canadian League.

xDetroit 4, Ravinas 3.
xWindsor 1, Stratford 0.
Kitchener 4, Niagara Falls 3.
London 3, Hamilton 2.
x—Overtime.

Ontario Association. Intermediate.

London 12th Bt. 6, London E.A.C. 2.

Exhibition.

Brantford Ints. 8, Port Dover 2.
Pembroke 3, Queen's Univ. 1.

American Association.

Duluth 2, Winnipeg 1.

Our Boarding House - - - - - - - - - By Ahern

CAPITOL--To-night

LIONEL BARRYMORE in

"THE 13th HOUR"

THURSDAY—FRIDAY—SATURDAY

Lyrics Of Life

(By Douglas Malloch.)

OUR OWN

There may be greener grass than grows
  Upon the hills of home;
But what are greener hills to those
  By fate compelled to roam?
Home hills are always green enough,
  No matter what they are;
But even the smoothest road is rough
  That leads a man afar.

There may be other faces than
  The ones we long to see;
But, to a maid, what's any man—
  Or any maid to me?

But, oh, to see a face you know,
  To hear a voice you love!
What matter then what grasses grow,
  What skies may lift above?

There may be men who much desire,
  And maids who long for thrones;
But no man ever finds a fire
  As bright as one he owns.
A maid may know a thousand men,
  And on a throne may rule.
What more could woman long for then?
  Some lad she knew in school.

(Copyright, 1927, Douglas Malloch.)

TO GO TO OLYMPICS

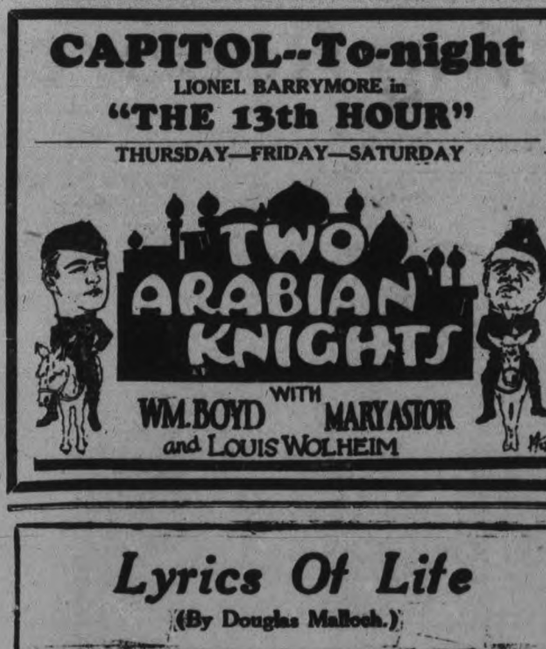

Ross Robinson, Toronto, Ontario, youngster whose selection as a representative of Canada in the speed skating races at the Olympic games next February, is virtually assured. He will be paired with Charlie Gorman, of St. John, providing that the temperamental titleholder decides to make the trip. Robinson's forte is over a route as he indicated at Sarnac Lake and at Chicago last winter.

LET MEYER ~BOTH ILLUSTRATIONS AND COPY »»» »»» PILOT YOUR TREASURE-SHIP SAFELY TO PORT

AN EXCLUSIVE SERVICE FURNISHED FREE BY

EXAMINER JOB DEPARTMENT

WOMEN POLICE NOT RESCUERS

Commandant Mary Allen Resents Status Being Forced Upon Her Corps.

EQUAL TO MEN

LONDON, Dec. 28 (by the Canadian Press).—Commandant Mary Allen,—head of the unofficial police known as the Women's Auxiliary Corps, is emphatic that the Corps should receive the same status as the regular police. She resents the tendency which she alleges is revealed by the Metropolitan Police Authority to make her Corps into a body of mere social rescue workers, which is the last thing they want.

"I could tell you," says Miss Allen, "how during the war I was called upon to settle a street fight. From the physical point we have nothing to fear, either from men or women. During the war period I personally arrested so many men that I never thought anything about it at all."

Nowadays there is only a very small section of women police attached to the Metropolitan Force. Chief Constables in other parts of the country have for the most part revealed a disinclination to enrol women police, believing that they are unable to perform services which cannot equally be done by men.

The Metropolitan Police Commissioner has published a warning to pensioned ex-members in regard to articles appearing in the press, written by pensioners, describing in more or less sensational style details of notorious crimes in which pensioners have had a hand in investigating. The Commissioner says he will not hesitate in such cases to recommend the application of certain powers under the Police Pension Act. This means that a pensioner who writes for the press upon matters which came under his notice during his service may have his pension withdrawn. The Commissioner intimates that he does not desire to interfere with pensioners carrying on business as private detectives.

THEATRES

AT THE CAPITOL.

"TWO ARABIAN KNIGHTS."

"Two Arabian Knights", with William Boyd, Mary Astor and Louis Wolheim in a post-war comedy film, will be the feature at the Capitol theatre tomorrow. Directed by Lewis Milestone, from Donald McGibney's McClure Mazagine story, the film was produced under supervision of John W. Considine, Jr.

Telling the adventures of Private W. Daingerfield Phelps, and Sergeant Peter McGaffney, following their escape from a prison camp to Arabia, "Two Arabian Knights", thumbs its nose at the serious spectacle of war. Its screen play was written by James T. O'Donohue, scenarist of the film, "What Price Glory?" and Wallace Smith.

One of the principal players was the original "Captain Flagg" of the Lawrence Stallings-Maxwell Anderson stage play, "What Price Glory?" Boyd was the star of "The Volga Boatman", and Mary Astor was leading lady for Douglas Fairbanks in "Don Q", and for John Barrymore in "Beau Brummel."

Where the war ends, the story of "Two Arabian Knights" begins. In no sense derived from Omar Khayyam's tales, the title is explained by the fact that the American buck private and top sergeant are knighted by an Emir in Arabia for no good reason. The private is less concerned with a knighthood than with the Emir's daughter, Anis Bin Adham, who is really Mary Astor. It is said that "Two Arabian Knights" employs divers avenues of laughters, ranging from the hysteria-arousing sequences of the doughboys' escape through electrified barb wire surrounding a prison camp to the spectacle of Louis Wolheim in his red flannels. Lewis Milestone, the 28-year old director of the comedy was assigned to the post by John W. Considine, Jr., because of his work as director of "The Caveman", Thomas Meighan's "The New Klondike", and his co-direction of Harold Lloyd's "The Kid Brother."

George Marion, Jr., wrote the titles for "Two Arabian Knights", and William Cameron Menzies, who designed the sets for "The Thief of Bagdad", which was inspired by Omar Khayam, is responsible for the settings.

"Two Arabian Knights" marks William Boyd's first major screen appearance since "The Volga Boatman", and Louis Wolheim's first film work in several years. So Wolheim's performance as Sergeant McGaffney met with so cordial a reception by the sponsore of 'Two Arabian Knights' that they signed him to a long term contract before that film was shown to the public. Consequently, Louis Wolheim, a screen comedian of the Wallace Beery type, will devote his time to cinema rather than on the stage, henceforth.

AT THE REGENT.

"HAWK OF HILLS" AUTHOR SAT ON KNEE OF BUFFALO BILL AND HEARD REAL TALES.

George Arthur Gray, author of "Hawk of the Hills" and other highly-successful Patheserial stories, traces his desire and ambition to become a writer back to his boyhood. He never had any other idea as to his future. He never wanted to be anything but an author.

The friend of the father was Colonel William Cody, better known to fame as "Buffalo Bill. The time and place of the statement was in the priavte car of Buffalo Bill when his show was playing in Syracuse, N. Y., years and years ago.

Every time Buffalo Bill played Syracuse, George Gray's father would go down to visit his old friend. He took the ten-year-old son on one of these visits, and contrary to all ideas, the little child was not a bit afraid of the Indians who used to be in attendance to Buffalo Bill. There were several of them, always in their vivid coloring, war paint and fancy feathers, around the private car in every town, and on the occasion of little George's first visit to Buffalo Bill, the Indians developed into a source of interest for the lad.

During that very visit, Buffalo Bill took George on his knee, and, as soon as he was there, the boy commenced asking questions about the Indians. The boy was entranced. He showed unusual interest in everything. The entire visit became one series of inquiries on the part of the boy.

Just before George and his father left the private car, Buffalo Bill asked the boy what he thought he would like to be when the grew up. Like aflash the child replied, "A good story teller like you are — a man who can tell kids the truth about Indians, bowboys, outlaws and the soldiers who saved the pretty girls."

"Hawk of the Hills," showing this week, commencing Thursday, at the Regent, is about soldiers rescuing a pretty woman from a band of Indians and outlaws. It shows that crime, no matter how well planned, always come to a bad end.

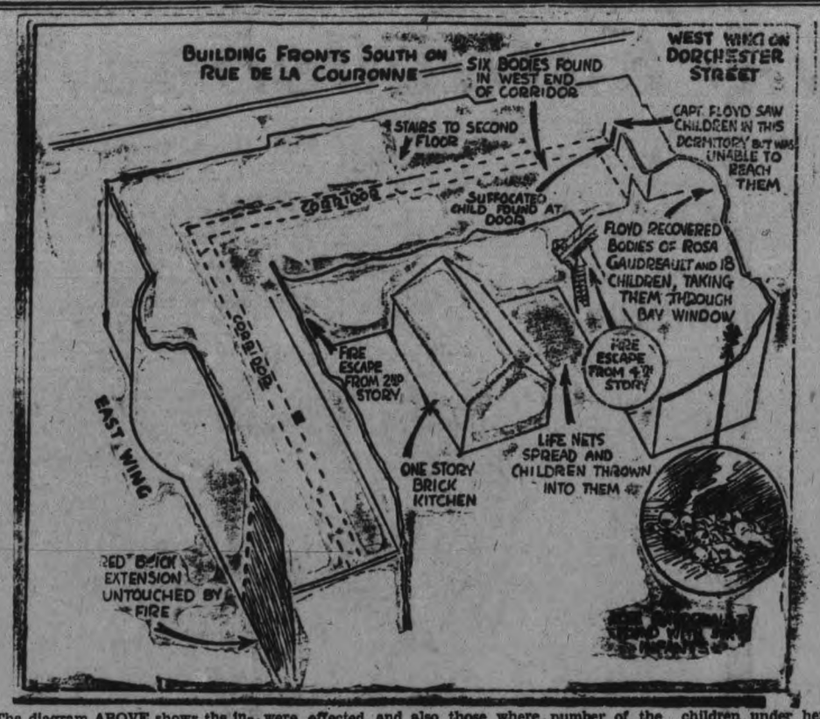

The diagram ABOVE shows the interior of the Hospice St. Charles, Quebec, in the burning of which 54 lives were lost. The diagram indicates the points at which rescues were effected, and also those where the bodies of the majority of the victims were found, including that of the heroic Rose Gaudreault, attendant in the hospice, who rescued a number of the children under her charge, and was finally overcome by the smoke and flames. She was found unconscious with half a dozen children lying across her body. She died soon after being removed.

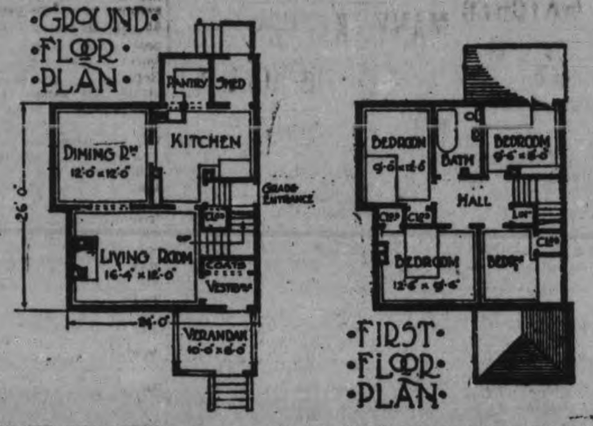

A VERY SIMPLE YET ATTRACTIVE HOME

By Edgard M. Prain, Architect.

This attractive type of home embodies several distinctive features and deserves every consideration when you are making your choice.

In contrast to those having long, sloping gable roofs, it has the advantage of providing a second floor area equal to that of the first. Consequently, since the roof is not sheltering any uninhabitable floor space, the same total area may be obtained in a house of smaller dimensions. There is also another point, affecting the second floor, which is frequently overlooked by the inexperienced when comparing the floor plans of a house with gable roofs and one such as illustrated—they neglect to consider their preferences in the matter of partly sloping or full height ceilings.

The dimensions of this house have been kept down to almost a minimum, 24 ft. x 26 ft., but this restraint has not by any means been allowed to spread to the detriment of appearance or comfort. The design of the verandah and the protruding section of wall both fulfil the important mission of scattering monotony, very successfully, and considering the small space occupied, the accommodation within is most enthusing.

The vestibule, coat closet, stairway, grade entrance and another closet have been excellently planned and it is indeed seldom that such a small area will be found to provide all these things so acceptably.

A pleasing feature of the layout of the living room and vestibule, is the delightful view obtained from the latter point. One need only mention the fireplace with built in bookcases at either side. The latter are not shown on the plan but have since been suggested by the architect. The dimensions of the living room are 16 ft. 4 in. x 12 ft.

The dining room is 12 ft. x 12 ft. and is entered through French doors. Smaller, but augmented by the pantry and shed, the kitchen is modernly equipped and will be found very convenient.

On the next floor are four bedrooms; clothes closets; linen closet and bathroom—rather convincing proof of our first remarks.

The estimated cost of $7,000 includes oak floors and trim on the ground floor; oak floors and white enamelled fir trim on the first floor, and hot water heating.

Readers desiring further information regarding the plans and specifications for this house should communicate with the architect direct. Adres, Mr. Edgar M. Prain, Winnipeg, Man.

Copyright 1927, MacLean Building Reports, Limited.

SOME DON'TS

When a new home is planned it's brimful of DO'S—many things you must have and they're sure hard to choose. Kind friends and dear neighbors all exclaim "Oh! what bliss, you've a sweet little plan but you sure must change this." To include every item that your friends say you must, would require a bank roll as big as a trust. I've made it a rule when they ask my advice, to begin with some don'ts to keep down the price.

Don't build from a plan that's only a sketch, like a train without schedule you may land in the ditch.

Don't leave the design to Tom, Dick, or Harry, get an architect's held, it saves dollars and worry.

Don't start with a plan that you think is okay, and ask us to change it when the job's under way.

Don't forget that those changes cost money and time, when we bill you for "extras" don't grumble and whine.

Don't ask for a house full of fancies and frills, they're expensive things too and run up the bills.

Don't forget that a contract full of holes, gaps and dents, may boost your "dream home" into endless expense.

Don't ask for gold door knobs, 'twould hardly be fair, if fifty ($50)'s the limit for your finish hardware.

Don't forget that the way to keep the cost down, is to limit your needs when you have your plans drawn.

Don't jump at low bids even though they entice, in the end they may prove to be highest in price.

Don't forget the old song "There's No Place Like Home"—why wait any longer when there's money to loan?

Express Companies To Reduce Rates

OTTAWA, Ont., Dec. 28.—(Canadian Press.) — Canadian Express Companies announced reduced rates for the shipment of packages up to 15 pounds in weight and not over three and a half feet in length, width or depth. The new schedule has been filed with the board of railway commissioners for Canada by the Express Traffic Association. The change takes effect Jan. 1, and continues the former arrangement of protection against loss or damage up to fifty dollars without extra cost.

ALBION BURIED IN BLANKET OF DEEPEST SNOW

One of the Worst Blizzards in History Hits England.

TRAFFIC BLOCKED.

Great Britain Experiences Variety of Weather Within Week's Time.

LONDON, Dec. 30. — Canadian Press. — It has been fortunate for King George's subjects, snowed up in a most unprecedented manner this Christmastide that the fates decreed that His Majesty, as though in prescient anticipation, would have proclaimed one extra day national holiday.

This extra day has been a real boon, not only for humble workers, to enable them to stay at home until the worst aspects of the blizzard were partly obliterated, but also for the wealthier classes marooned in distant parts of the country by snow-clogged roads, impassable for motors.

By the time business resumes tomorrow, locomotion, at least in the towns and cities, will again be possible without extra discomfort, such as was experienced on Monday and yesterday. Though the blizzard continued in some of the southern and eastern sections of England yesterday afternoon, a sharp frost set in last night and the snow ceased.

Many stories are coming to hand of automobiles, omnibuses and other vehicles stranded on country roads in huge snowdrifts, remote villages isolated and suffering from lack of food supplies, of farm animals needing to be dug from the drifts; while the strange sight was witnessed, even in London, of adventurous souls walking the streets on skis and snowshoes.

Variety of Weather.

In a few short days England has experienced rain and snow, a silver frost and a blizzard. In some distant places drifts as high as 12 to 16 feet are reported For a day or two there was skating on the ice that covered the roads and the streets of many towns and the doctors attended to hundreds of cases of fractured and bruised limbs in London alone.

The coast towns have suffered severely from the force of the gales, and conditions prevailed yesterday on the French as well as the British shores of the Channel, which compelled stoppage of various sea and air services. There is still some danger of serious floods in the Thames Valley and elsewhere when the snow melts.

Although there has been a large number of minor accidents and a few deaths, no accidents at sea or on the land are reported involving heavy death toll.

OLD MASTERS

I saw him once before,
As he passed by the door,
  And again
The pavement stones resound,
As he totters o'er the ground
  With his cane.

I know it is a sin
For me to sit and grin
  At him here;
But the old three-cornered hat,
And the breeches, and all that,
  Are so queer!

And if I should live to be
The last leaf upon the tree
  In the spring,
Let them smile, as I do now,
At the old forsaken bough
  Where I cling.

—Oliver Wendell Holmes: From the Last Leaf.

Fish rise and fall in the water by means of an air bladder inside them.

Regent

LAST TIME TO-DAY

The Picture of a Thousand Thrills

"The Ice Flood"

STARRING

Viola Dana

COMEDY - FOX NEWS

THURS.-FRI.-SAT.

Commencing

New Serial

Hawk of the Hills

with ALLENE RAY and WALTER MILLER

Bridge Me Another

By W. W. Wentworth

(Abbreviations: A—ace; K—king; Q—queen; J—jack; X—any card lower than 10.)

1—Partner not having bid, what do you lead against a no-trump, holding K 10 X X?

2—Partner not having bid, what do you lead against a no-trump, holding Q J 10 X?

3—Partner not having bid, what do you lead against a no-trump, holding Q J X X?

THE ANSWERS

1—Fourth from top.
2—Q.
3—Fourth from top.

(Copyright, 1927, by the Ready Reference Publishing Company.)

Salesman For Face Cream Learns a Good Lesson

Mr. Vandivier, New York, writes: "I was a salesman of creams for healing pimples, blemishes, etc., but when my face broke out with blotches, pimples and blackheads, I tried one salve after another with no results. Finally I decided I would have to get at the cause—constipation. I was amazed to find that within a few days after taking your vegetable laxative pills for constipation my skin took on a new healthy look." CARTER'S LITTLE LIVER PILLS All druggists—25c and 75c red pkgs.

Renew Your Subscription

FORD

The New FORD Car is in Peterborough to stay.

Telephone 2460 and ARRANGE FOR A DEMONSTRATION

or call at our New Show Rooms, Corner King and George Streets, and look it over again.

Hood & Cumming Motors Co., Limited

GEORGE & KING STS.

2d-153

Uncle Wiggily

To-day's Bedtime Story

By HOWARD R. GARIS

(Copyright, 1927, McClure Syndicate.)

UNCLE WIGGILY BUYS A SQUEEZIE

"Where's the fire, Uncle Wiggily? Where's the fire?" grunted Mr. Twistytail, the fat pig gentleman, as he rushed out of his pen house and stopped the rabbit who was hopping past.

"Fire?" questioned Mr. Longears. "Who said anything about a fire? I didn't and I'm not going to one. But I know where there is one."

"Where?" asked the pig, eagerly.

"In your stove!" chuckled the bunny, pointing to the smoke rolling out of Mr. Twistytail's chimney. "Ha! Ho! There's a fire in your stove!"

"Oh, I know that!" grunted the pig, much disappointed. "But I thought you were going to a regular fire. Then where's the circus?"

"Circus? Fire? Say, what's the matter with you this afternoon, my dear Twisty, that you ask such funny questions? Why do you do it?"

In answer Mr. Twistytail pointed to the forty 'leven little boy and girl rabbits strung out behind Uncle Wiggily in a long procession.

"Do you know where there is one, Twisty?"

"I thought surely you were taking them to see a fire or a circus," grunted the pig.

"No," replied Uncle Wiggily, "we are looking for a money vine. You see," he explained, "when I brought home the gold combs to Baby Bunty, so she could cure her doll Shooie by smoothing her hair, all the other rabbit children begged me for pennies to buy lollypops. I didn't have forty 'leven pennies in my pocket so Nurse Jane said I should look for a money vine. Do you know where there is one Twisty?"

"No, but I know where there's a bank," said the fat pig.

"Do you? Where?" eagerly asked Uncle Wiggily. He knew there was money in the bank. "Where is it?" he asked.

"Over there" grunted the pig, pointing with his paw to a big bank of snow. "Ha! Ha!" he chuckled. "You fooled me and now I've fooled you, so we're even! See if there's any money in that bank of snow, Unkie Wig!" Wrinkling his rubbery nose into a funny sort of fasle face, Mr. Twistytail waddled back into his pen house and shut the door.

"Well, well!" chuckled Uncle Wiggily. "Twisty must have his joke."

"Is there any money in the snow bank, Daddicums?" asked Tooter.

"Not a penny, my dear, unless some one lost it there," answered Mr. Longears. "However, perhaps we shall find the money vine. Come on, we must look farther."

So the big rabbit gentleman and the little bunnies hopped along and soon they reached the woods. And there, climbing up the side of a tree, was a a dried vine, on which hung dried leaves that sparkled in the sun like pieces of silver.

"Oh, look at the pennies!" cried Tooter.

"Money! Money!" shouted Jingle.

"Bright, new money!" laughed her twin sister, Jangle.

"Yes, I think we have found the money vine," said Uncle Wiggily. "I did not believe there could be one, but so it has turned out. Nurse Jane was right. Help yourselves, my dears."

So the little rabbits began picking the bright, silvery leaves that Jack Frost had forgotten to strip off the vine. And if you children will ask your grandmothers or grandfathers who may have lived in the country about the money vine, I am sure they will remember it. Some call it the shilling plant, for the leaves are as bright as new silver shillings.

Anyhow the forty 'leven little bunnies filled their pockets with shiny leaf pennies from the money vine and then Uncle Wiggily took them to the candy shop, where they bought lollypops.

"Aren't you going to buy a lollypop, Unkie Wig?" asked Baby Bunty, who was the forty twelfth bunny child, and an orphan adopted.

"No, I think I won't buy a lollypop," said the rabbit gentleman. "It is too near my dinner time. I would spoil my appetite."

"Then why don't you buy a squeezie? asked Tooter, who, with Scooter, was taking the waxed paper off his licorice lollypop. "Buy a squeezie, Daddicums!"

"What's a squeezie?" asked the rabbit gentleman.

"There's one!" cried Tooter, pointing to a pile of toys on the shop counter. "Go on, buy it, Daddicums. You can have a lot of fun with it, and when you get tired if it I'll play with it."

"All right," agreed Mr. Longears. So he bought the squeezie, and what it turned out to be and how he had fun with it you shall hear in the next story. It is going to be called Uncle Wiggily and the woll's eye—that is if the paper boy doesn't tear his stockings when he climbs up the lamp post to see what time it is.

HERE'S TO YOUR HEALTH

BY DR. FRANK McCOY

"The Fast Way to Health"

© 1926 McCOY HEALTH SERVICE - LOS ANGELES - CAL.

NO LIFE WITHOUT WATER

Most people drink whatever amount of water they are thirsty for, and likewise eat whatever kind and amounts of food which please their appetites or fancies.

I find that all which has been written and taught about preventing disease through proper habits of living is almost entirely a waste of effort, as not one seems to be really interested in health until he is sick. Then, and then only, will he listen to reason about changing his bad habits to good ones. Therefore, these daily health articles are written primarily for those who know they are not perfectly well, and who wish to have health more abundantly.

In our study of food science, we are constantly confronted with the fact that water is the most important element in the body; in many ways even more important than proteins, starches, and the minerals out of which the tissues are constructed.

Many do not realize that over two thirds of the body is water and only one third made up of the other elements.

While water cannot be considered strictly a food, it is a solvent in which all foods are dissolved, and the indispensable agent which carries these food materials to every cell of the body.

No organic life could exist without water, and, while in the plant kingdom the various forms of vegetable life are forced to secure their water from the soil in which they live, animals, on the other hand, have the ability to change their location, and are not entirely dependent upon any particular source of water supply.

One of the distinguishing differences between mineral and vegetable life is that rocks cannot of their own desire change their location, while plants do move about to some extent, and because of an inherent need for two things—WATER and SUNLIGHT.

The first birth of organic life, both vegetable and animal, came from the sea, and up through the Palaeozoic jungles to the present time, organic life has been changed and controlled by the varying balance of the two elements of water and sunlight.

In man's evolutionary progress water has been always an important determining factor. Civilizations have flourished where water was abundant, and the uninhabited portions of the world are those places where the least water exists in an available form.

There can be no life without water, and the highest forms of life are those where the water supply has been regulated to meet the demands of both vegetation and animal life.

We now use water scientifically to grow our crops, and we water our domestic stock to furnish the best supply of meat and milk. Yet, we who have an abundance of available water do not often think about what would be the best quantity of water to use to meet our body's daily requirements. Drinking and eating haphazardly, we have a consequent haphazard health or sickness!

Those who are suffering from any kind of physical disorder can do well to find out how much water their bodies require, both for the maintenance of health, and its helpful use in the cure of existent disease.

Questions and Answers.

Question: X.Y.Z. asks: "Will you kindly state through the column whether or not you approve of sulphur for blood purification? Also, whether there is any cure for pinguecula or pterygium."

Answer: No, to the question on sulphur. It is much better to fast and diet scientifically to bring about blood purification. The diseases you have named mean formations on the cornea of the eye which are due to irritations from some cause such as outside infection through dust or bacteria, or from an over-acid secretion of the eye lubricants. This trouble can be checked and even cured by proper dieting and the use of a simple eye wash applied several times daily.

Question: Mrs. J.M.P. writes: "You say when making Melba toast to use white bread and cut all the crust away. Why not use wholewheat, and leave crust on the slices?"

Answer: I suggest cutting away the crust as it has already been "toasted" in the original baking of the loaf, and will burn before the inside of the slice is sufficiently dextrinized. The average wholewheat bread, which is made partly of white flour, may be used in making Melba toast, but the real wholewheat bread, if toasted through, develops a ritter taste because of the burning of the protein and bran elements. Wholewheat bread only partially toasted makes an excellent food if there is no reason why you should not use the starch which it contains.

Question: K. L. asks: "What is arthritis—what are its causes? Everyone seems to have a different definition for it."

Answer: Arthritis simply means rheumatism in the joints. Acute inflammatory rheumatism is sometimes found in the muscles, but most rheumatism, including arthritis, comes from a deposit of rheumatic toxins in the joints.

Murine Clears Up Bloodshot Eyes

When your Eyes become Bloodshot, a few drops of Harmless Murine will Quickly Clear them up. At all drug stores.

Around the City

On Sunday afternoon, about twenty of the members of the choir of Trinity United Church visited Nichols Hospital and the Court House jail and sang Christmas hymns for the inmates, the programme appearing to be much appreciated at both places. The visits were made possible through the kindness of Messrs. R. F. Downey, R. J. Kidd and A. Robinson, who kindly loaned their automobiles for the occasion.

SANTAL MIDY

PAIN of Bladder Weakness Relieved by SANTAL MIDY

Be sure it is the Genuine. Look for the word "MIDY" Sold by All Druggists

TILLIE THE TOILER — Bubbles Horns In! — By Russ Westover

BRINGING UP FATHER — By Geo. McManus

OLIVER'S ADVENTURES — Volunteers — By Gus Mager

Bobo Baxter—A Miracle — By Rube Goldberg

THE CONQUEST OF THE AIR — XLV — by Nicholas Afonsky

In August, 1921, a terrible calamity of the air occurred when the R-38, which the United States had bought from England, was destroyed over Hull, England, with the death of forty-four English and American officers and men. The wrecked dirigible fell into the river, where many of the men were drowned.

The next year—in February, 1922—the Roma, bought from the Italian government by the United States, crashed to earth at Hamaton Roads army base in Virginia, and burst into flame. Thirty-four men were killed. This catastrophe caused indignant criticism of the government for using hydrogen, instead of helium, in our dirigibles.

In October, 1924, the German dirigible, ZR-3, renamed the Los Angeles, was flown from Germany to Lakehurst, New Jersey, 5,066 miles, in about 81 hours. The airship was delivered to United States navy officials under the terms of the Versailles treaty. Leaving Germany on October 12, she reached Lakehurst on October 15.

The following year another United States navy dirigible, the giant Shenandoah, which had made some thrilling and successful flights, was wrecked by a severe storm over Ohio. Fourteen members of the crew were killed, including Commander Landsdowne. The survivors, some of them injured, had most harrowing experiences.

Wedding Announcements

IMPRESSIONS are important. That is why you'll want us to print your Wedding Anouncements. Specializing in this type of work, we produce work that is letter perfect. Exhibits and Prices furnished without obligation.

'Phone 1600 for a Representative.

The Peterborough Examiner, Ltd.

417-19 North George St., Peterborough, Can.

RESULTS

are what counts and you'll get them with CLASSIFIED ADS

'PHONE 1600

We will Send for Your Copy
RATES IF PREPAID.
1 Cent a word or figure for first insertion.
1-2 cent a word for repeats.
25 words, one time 25c
25 words, three times 50c

a For Sale—General

ONE-TUBE RADIO, IN PERFECT condition, or will Exchange for Gramophone. Apply 506 George Street South. 3d-151-2425A

HAY FOR SALE IN MOW. APPLY Wm .Whitfield, 'phone 544 ring 1-3. 6d-156-4073A

GRAMOPHONE FOR SALE, VERY reasonable and almost new. 301 Elias Avenue 6d-151-2384A

SMALL SURPLUS OF CHRISTMAS Goods; bargain prices. Record Store, corner Smith and Reid. 3d-153-2462A

TEAM SLEIGHS, SHOBOGGANS. 'Phone 2235J. 3d-153-2464A

QUEBEC HEATER AND PIPES, $5. Apply 171 Prince. 3d-152-2434A

PARLOR SUITE, HEATERS $2.00 UP. Dining-room Tables, Drop-head Sewing Machine; want to buy Used Laundry Stove. 84 Hunter Street. 'Phone 1958W. 2d-152-2457A

HEATED APARTMENT, SUITABLE for Bachelor; or would be large enough for two; immediate possession. Apply 437 George Street. dtf-3539B

RADIOLA, WITH SUPER-HETRODINE, 6 Tubes, with Stads, 29in. Cone Speaker; machine guaranteed in perfect condition. Demonstration any evening. 'Phone 2746. 2d-152-4066A

FOR SALE—RADIO SUPER-HETRODYNE, complete, including Trickle Charger, Loop-Aerial, and Amplion Dragon Speaker; a sacrifice. 'Phone 2774W, 6-7 p.m. 3d-153-2438A

FOR SALE — STOCK IN TRADE and Equipment of the late George H. Duncan will be Sold by Tender. Tenders may be addressed to the undersigned Solicitors, stating price, terms of payment, and security to be furnished. The highest or any other Tender not necessarily accepted. HALL, HALL & STEVENSON, 116 Hunter Street. 3d-151-4037A

COAL, COKE, AND WOOD — DRY Body Hardwood, Limb Hardwood, Maple Slabs and Hemlock Slabs. 'Phone 3038W. E. Metcalf, 218 Edinburgh. 22d-151-1921A

STREET MAPS FOR SALE OF THE City of Peterborough. All streets shown and locations of manufacturing plants only 50c. At The Examiner office. dtfA

ANNOUNCEMENT TO HOME FUILDers and Contractors — Large Stock Used Timbers, Joists, Planks, Sheeting various dimensions and length up to 40ft., Piping from ¼in. to 10in., Plumbing, Structural Steel, complete Hot Water and Steam Heating Units. 'Phone or write Frankel Brothers, Limited, Salvage Department, Toronto. Gerrard 4100. 27d-21,24,28,31,4,7,11,14,18,21,25,28,1,4,8,11,15,18,22,25,29,3,7,10,14,17,21-3946A

b For Rent—Houses and Apartments.

HOUSE, 539 DOWNIE. APPLY 427 George. dtf-3525B

TO RENT — MODERN HEATED Apartment. 'Phone 1232J. 12d-8-2445B

LOOK! FOR RENT, SMALL HOUSE, $12 per month; lights, water, garden; very central. Apply 421 George street. Phone 273 evenings. 5d-151-2395 B

SEE! FOR RENT, DANDY 6-ROOM brick; furnace, plumbing, garage; south; handy to factories; moderate rent. Apply 421 George street. Phone 273 evenings. 5d-155-2451 B

DESIRABLE APARTMENT, CENtral; hot water heated; gas stove, kitchen cabinet; full plumbing. Call 451 Water. 3d-148-2397B

STEAM-HEATED APARTMENT, EXtra warm, hot water the year round; cheap; Business Girls or Couples . 'Phone 1193W. 3d-152-2445B

c For Rent—General

FOR RENT—HEATED OFFICE ON George street. Apply 427 George street. dtf-U

TWO OUTSIDE OFFICES IN BANK of Toronto building; heated; apply Bank of Toronto. dtf-1539C

d Real Estate.

FOR SALE — MODERN 6-ROOMED House, very desirably situated in the West-end. This House has just been finished, and has every convenience. Easy terms (Monthly Instalments if desired). Apply 427 George Street. dtf-1764D

e Summer Cottages.

BOARDERS OR ROOMERS. APPLY 427 George Street South. 3d-152-2456F

f Boarders Wanted.

WANTED — BOARDERS. 'PHONE 1349W. 12d-155-2404F

BOARDERS, GENTLEMEN; ALL conveniences; central. 360 Stewart Street. 12d-154-2304F

STEAM-HEATED ROOMS, WITH OR without Board; accommodation for Travellers. 189 King. 'Phone 1957F. 3d-152-2445F

EMPLOYMENT GUARANTEED.

OPPORTUNITY FOR BIG EARNINGS to limited number ambitious Men. Earn while you learn our practical training in Salesmanship. Only workers need apply. Write for information, Shields Sales and Service, Room 34, 56 King Street W., Toronto, Ontario. 4d-28,31,4,7-4070G

g Help Wanted—Male.

MALE COOK WANTED FOR CAMP, near City , 'Phone 2919. 3d-153-2465G

h Help Wanted—Female

GIRL FOR GENERAL HOUSEWORK. Apply 54 McDonnel Street, or 'phone 206F. 3d-153-2461H

GIRL FOR GENERAL HOUSEWORK. Apply 383½ George Street. 3d-151-2431H

COMPETENT COOK - GENERAL Wanted. Apply Mrs. J. F. Strickland, 455 Gilmour Street. 'Phone 2072. 6d-155-4057H

j Employment Wanted.

A WOMAN WANTS WORK BY THE Day. 'Phone 2795. 6d-151-2380J

WORK WANTED—CUTTING WOOD by the Day; reference if necessary. 'Phone 2845. 6d-155-2426J

l Agents Wanted.

LARGE SALES ORGANIZATION will have opening for Two Men with Cars after first of year. Apply Box 2458. 3d-153-2458L

$4. A DAY PAID MEN OR WOMEN for distributing religious literature, spare or full time. For particulars write Mr. Conrad, Spadina Bldg., Toronto. 6d-14,17,21,24,28,31-2188 L

m Lost.

STRAYED — A RED HEIFER. Finder please notify A. R. Kingdon, R. R. No. 3, N. Monaghan. 6d-154-2430M

WALLET, CONTAINING SUM OF Money. Finder 'phone Rev. Gordon. 3d-152-2449M

SATURDAY EVENING, 2 PAIR OF Silk and Wool Socks, between Hall Store and Rubidge Street. Finder please leave at Examiner. 2d-152-M

PAIR GENTLEMAN'S BROWN KID Gloves. 'Phone 337W, or leave at Examiner. 3d-152-2444M

CHRISTMAS PARCEL CONTAINING Night Gown, Towel, and Handkerchiefs, by way of Aylmer, Romaine, George, or on Ware Streets. Return to 32 Ware Street. Reward. 3d-153-2463M

DEPARTMENT OF RAILWAYS AND Canals Cheque. Finder please leave at Examiner. 3d-153-2440M

SATURDAY AFTERNOON, CLUB bag, containing articles; placed in wrong car; parked in front of Selkirk and Elliots. Finder please return same to American Hotel, Hunter street. 3d-153-2452 M

SUNDAY NIGHT, ON DOURO ST., moleskin cuff off ladies' coat. Finder please phone 1765J. 3d-152-2453 M

ON GEORGE STREET, PETERBOROough, or on road to Campbellford, a Book on Consolidated Gold Mines, Ltd., also some papers valuable to owner. Kindly leave at Examiner Office. 3d-152-4043M

ON GEORGE STREET, SATURDAY Night, Two Ten-Dollar Bank of Montreal Bills. Finder please 'phone Ted Outram, 1852J 3d-151-2424M

BLACK BUFFALO ROBE IN CITY. Finder please leave at Examiner. 3d-152-2433M

n Found.

PURSE, CONTAINING SMALL SUM of Money , 'Phone 1725W. 3d-152-2435N

o Live Stock.

BLACK PERCHERON MARE, GOOD Driver. Apply Stanley Rosborough, R. R. No. 4, Peterborough. 3d-153-2456O

q Wanted.

SMALL HEATED APARTMENT FOR Housekeeping Rooms, North. 'Phone 1204J. 3d-153-2460Q

LADY WILL TAKE CHARGE OF home during sickness or confinement; patient carefully attended to ;terms reasonable. 'Phone 2345M 3d-151-2394W

t General Notice.

TAXI — P. McGLYNN. 'PHONE 2492. Day and Night. 6d-154-2430T

TAXIDERMIST WORK DONE. HAVE your Specimens Mounted. Apply 156 London. Phone 878. 26d-154-1919 T

REPAIRING IRON AND WOODwork. Apply Spry's Blacksmith Shop, opposite Y.M.C.A. 26d-154-1958T

PHONOGRAPH AND ORTHOPHONIC Repairs; work guaranteed. T. Griffin, 146 Park Street, opposite C.G.E. 'Phone 2165W. 20d-155-1860T

p Poultry.

WHITE LEGHORN AND BARRED Rock cockerels will sell or exchange for young hens or pullets. F. Clark, 566 Armour Road 3d-151-2419 P

BRED-TO-LAY BARRED ROCK Cockerels. Apply T. W. Bradshaw, South Monaghan. 6d-155-2443P

Renew Your Subscription

WINDSTORM INSURANCE

Your loss from a windstorm is just as real as if it were caused by fire and costs about one-third the price.
GUARD AGAINST IT. Let us tell you more about it.
HILL WEDDELL & HILLS,
'Phone 14 - - - - Est. 1883

M. J. RODDEN TO HANDLE FIRST O.H.A. GAME HERE

Well Known Referee Slated To Officiate in Marlboro Fixture.

A REAL FIGHT.

Visitors Will Be Strong, But Petes Will Give Them Tough Battle.

The O. H. A. has delegated M. J. Rodden to handle to-morrow night's senior game at Brock street rink, which starts the O.H.A. season off with a bang and brings Harry Watson's fast Toronto Marlboros into action against the 1927-28 edition of the Petes. Mr. Rodden knows his cauliflowers, so to speak, and the teams will have to stick strictly to hockey with him on the job.

In spite of the mild weather the ice has been holding up well and it is expected that conditions will be good to-morrow night. Both teams like fast going.

The reserved seat plan is open and tickets are in demand. The Petes deserve a big crowd at their opening fixture inasmuch as they are under heavy expense in carrying on in the senior loop and they have refrained from taking up the usual public subscription on behalf of the team this year, deciding to rely upon the fans to provide sufficient support. With the Marlboros as the attraction to-morrow night there is every reason to expect that there will be an old time crowd on the side lines.

The game is billed for 8.30 o'clock sharp.

ONLY ONE TEAM ENTERS LEAGUE

Campbellford Hockey Executive Disappointed With Response.

HYDRO HAS ENTERED.

CAMPBELLFORD, December 28.—Official entries for the town hockey league were supposed to have been in the hands of the secretary of the executive by six o'clock on Monday night ,but at four o'clock yesterday afternoon, there had been none received. Just before six, the Hydro Athletic Association submitted its formal proposition to put a team in the league.

This lack of co-operation on the part of the players and associations who were supposed to have been interested is very disheartening to the executive. Already terms for games and practices have been received from Davidson's Arena, and the matter has been discussed with the management of Covert's Arena, but Mr. Covert would not give any definite or binding statement, and it is expected that the majority of games will be played at Davidson's Arena. This rink is fast nearing completion, and by to-night the exterior will be almost if not entirely completed. It is expected that flooding will begin at once then, and in a few days there will be ice for skating and hockey. Had the contractor not been handicapped by the high windstorm which wrecked the partially completed building, it is certain that there would be ice there now.

MOVING EAST.

Ethel Catherwood of Saskatoon, the sensational Western Canadian girl high jumper, who won the Canadian high jump championship and set up a new record of 5 feet 2 inches last summer, will in all probability be an addition to Ontario's athletic strength after the first of the year. Her manager says she is coming east to make her home.

s Used Cars For Sale.

"BETTER CLASS" USED CARS with an "O.K." that counts. It is your proof that the Car has been Thoroughly Re-conditioned by Expert Mechanics, using Genuine Parts for Replacements. Popular Models on Easy Terms.
BREWER MOTOR SALES
131 Brock Street.
26d-149-2321S

JOLLY JINGLES By Graham Hunter

In Peterborough Churches

St. Peter's Cathedral

The Midnight Mass at St. Peter's cathedral, always a colorful and beautiful inauguration of Christmas Day, was exceptionally well attended on Saturday night, and was celebrated by His Lordship Bishop O'Brien, assisted by Rev. Fathers Costello, W. Meagher, K. Corkery and Rev. Charles Begley and E. Welsh. The music for the Mass, already described in detail, and directed by Miss Hurley, organist, was exceptionally well rendered by the choir, whose expert training was evident in the splendid volume of harmonising tone that intoned the beautiful Latin Mass. The Children's Choir also formed a procession as a prelude to the service, singing Christmas carols around the Crib placed within the sanctuary, which was ablaze with lights in candelabra and electroliers, and profusely decorated with flowers on the high and side altars.

The Pontifical High Mass concluded with a message from His Lordship, wishing his congregation a happy and holy Christmastide and enjoining upon them a realization of the real meaning of the festival, in the celebration of the birth of the Infant Saviour. Two low Masses followed immediately.

Those assisting at the door and as ushers on Christmas Day included the following gentlemen: Messrs. F. J. Overend, M. Whaley, M. Sharpe, J. J. Doris, J. R. Corkery, J. J. Duffus, W. Hickey, J. F. McCarthy, A. Doherty, William Bennett, William Merrell, N. Phelan, T. Grant, H. Gainey, J. Begley and Dr. R. Sheehy.

ST. PAUL'S PRESBYTERIAN.

St. Paul's Presbyterian Church, with the other city churches, and in keeping with the season of the greatest event in history, observed the Christmastide by special services, no fewer than three, the morning and evening diets, and an open session of the Sabbath School.

In the Morning.

The message in the morning was entitled "Caesar and Christmas." This was of an inspiring and thoughtful nature. With the sermon was a program of music which lent a beautiful touch to the occasion. Martin B. Chenhall, the organist and choirmaster, has been working assiduously for some time past with music numbers for this day of days, and surpassed himself in this respect.

The Music.

The following are the selections by the choir, all rendered splendidly:

Prelude—Phantasie on Adeste Fideles (with violin obligato by Alf. E. McKeown).

Anthem—"There Were Shepherds" (solo by Mrs. Walter Byers).

Solo—"The Birthday of a King" (Miss Greta Lebarr).

Anthem—"Star of the Orient".

Postlude—"Tollite Hostras" (oratorio "Noel", Saintsaens).

Christmas hymns by the congregation.

Evening Music.

The program in the evening was more pretentious, including as it did several carols, of many years ago, selections from the "Messiah", and anthems, all of the Christmas spirit. The choristers showed care in training by Mr. Chenhall, and the tuneful music was pleasing to the large congregation. The numbers were:

Organ — "Choeur Ecclesistique" (Vincent).

"A Christmas Fantasy" in Old English.

Carols (Best) comprising six numbers.

Chorus—"The Three Ships" (Colin Taylor). Words by Poet Laureate Noyes.

Duet—"The Song of the Angels" (Stults)—Misses Greta LeBarr and Bertha Hill.

Octette—"Sleep Holy Babe" (Pickells).

Solo and chorus—"O, Thou That Tellest" (Handel's Messiah); soloist, Mrs. A. Burrows.

Festival Carol—"Ring Out, Wild Bells" (Fletcher), from Tennyson's "In Memoriam."

The Sabbath School.

The open session of the Sabbath School brought out a large number of scholars and friends, when a splendid address was listened to, "A Sprig of Holly." The hymns and special music on the organ and from the orchestra all added to the special occasion. The Sabbath school officers are looking forward to the time when there will be three hundred on the roll—and this is not far in the offing.

A word might be said about the decoration of the church. The windows around the auditorium were bright with evergreens, and on the pulpit platform were miniature Christmas trees with sparkling tinsel and bells, these surmounted by a star. Around the choir loft, too, were ferns and pot flowers. The whole day was one of inspiration and pleasure, both to the regular worshippers and many holiday visitors.

JUNIOR TEAMS TO PLAY NEXT WEEK

Both Local Outfits Will Get Plenty of Action.

Both Peterborough's Junior O.H.A. teams will get into action next week.

On Monday Lew Lebarr's crew tackle Oshawa in the Motor City, one of the toughest games of their schedule, and on Wednesday night will play their first home game with Whitby as their guests.

The St. John's team make their O.H.A. debut on Tuesday night when they invade Lindsay, and local fans will get a chance to look the new team over on Friday of next week, when the Midgets will be here for the second game of the series.

SEMET SOLVAY
Coke
Cannot Be Equalled
PITTSTON ANTHRACITE
Coal
None Better
THOS. A. REHILL CO.
210 Wolfe St. Phone 245
ws-3657

READ THE WANT ADS

NEW SCHOOL IS INSPECTED

(Continued from Page 1)

sections served by that village. People can surely spend as much on education as on smoke.

Mr. Lee's remarks on tobacco brought titters from the ladies until he referred to the large amount spent on candies and chewing gum. "Oh! a lot of things like that." Somebody has said that people can always afford what they want badly, and he hoped the people wouldn't feel the burden of this school too heavy.

Considering the grimy walls and town maps of some schools, continued Mr Lees, he was not surprised that some children did play truant, preferring the woods and fields. One of the encouraging signs of the times is that the mothers are beginning to take an interest and through the home and school associations are improving the schools.

He had found that the children have no respect for a dirty, ugly school Mr. Peck had often been in a school for a political meeting, but never the morning after. Then the floors are covered with tobacco juice and the books torn. The older people had shown just how much respect they had carried away from the school they had attended. He hoped the children would exert themselves to keep the school clean and pleasant.

Mr. Lees recalled that when he came to this inspectorate about eighteen years ago there had been a one roomed school. Then another room was added. May's school was built, incorporating one of the old rooms,and now has five rooms. This new school has four more, three of which will be in use right away.

The speaker urged the parents to take an interest in the school and visit it, but not with a club. Approaching the teacher in a spirit of co-operation would produce results as the relationship between the teacher and pupils would be improved.

H. B. Rye.

H. B. Rye remarked that it was dangerous ground for a man seeking municipal office. He recalled the school which had served the section 38 years ago and spoke of the great strides which had been made in what the people now think necessary for education. He reminded them that they would have to pay for these luxuries and that in a very short time they would have to build a new school in the north end of the section, which is becoming built up. There had been difference of opinion about the size of the building, but Mr. Rye thought that a two-roomed building would have been too small. He thought the name of Mr. Finnie, the builder, should be included in the congratulations.

Mr. Rye closed with an appeal to the ratepayers to attend the school meeting tonight in May's School to elect a trustee. Usually, he said, there are hardly enough present to do business.

T. M. Hunter, Mr. Rye's opponent for the reeveship, also harked back to the school of his early days, when he could look through the chinks between the logs. He congratulated the trustees, remarking that he did not think such young fellows could have planned so shrewdly. The section is complicated, with rural and urban residents, some of whom envy the people of Claraday.

History shows, continued Mr. Hunter, that the countries where there is little education are the most lawless and troublesome.

Bert May

Bert May, one of the trustees, gave a brief resume of the business since the school had been authorized last May, and the amount fixed at $30,000. The tenders on the first plans were over $40,000. When provisions for enlargement were left out$ 33,790 was the lowest figure. Mr. Finne had then been engaged and had built the school by day labor, and as a result there is a balance of about $1,500. Great credit was given the builder by the speaker for his honest, efficient work in supervising the construction.

Harvey Webber

Harvey Webber pointed out that he had opposed the school when it was proposed and still had objections, but when the people voted for it he had tried to co-operate with his fellow trustees in building carefully. While he would get no benefit from it himself, he felt that the money had been well spent and full value received. He asked the ratepapers to see that Mr. Arnott is re-elected, as he would work as well for the rural part of the section as well as he has for the urban part.

W. J. Stacey

W. J. Stacey, principal of May's School, expressed the hope that the $1,500 surplus would be used for repairs to that building. The building is an incentive to the pupils and he had no idea this new one was such a nice building. He pointed out that the teachers work a great many more hours than some people give them credit for and asked that the parents co-operate with them in their work.

A vocal solo by Mrs. McLaren, cornet solos by Mr. Austin, violin solos by Mr. Robertson, and a piano solo by Miss Webber comprised the musical part of the program, and were much enjoyed.

ROOFING SUPPLIES.
Extend the life of your Old Iron and Felt Roofs. We supply the Paints ,or Estimate on the complete job.
'ALEX. McLEOD
120 Hunter Street E.
'Phone 775.

'Phone 790 When You Want Your
PIANO OR ORGAN
TUNED
Player Pianos a Specialty.
All Work Guaranteed.
W. H. CUNNINGHAM
500 Weller Street.

Phone Johnny-on-the-Spot for Coal—703.

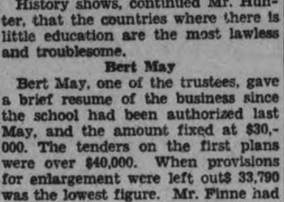

Nut Coal $14.75
Stove Coal $15.25
Solvay Coake $12.00
Dry Hard Slabs ...$12.00
Hardwood $13.00
Mixed Slabs $9.00
Mixed Wood $9.00
HODGSON BROS.
BETHUNE AND DALHOUSIE

CHINA PAINTING
Mrs. Laugley McCarthy Teaches Biscoff's New and Beautiful Work in CHINA PAINTING

Poultry and Feathers Wanted

POULTRY AND FEATHERS WANTed. Highest Prices. We loan crates. Write for price list. A. Stork & Sons, 27 St. Patrick's Market, Toronto 2. m.w.s-tf

NURSING

PRIVATE NURSES FREQUENTLY earn $30 a week. Learn by personal correspondence. Catlogue No. 34 free. Royal College of Science, Toronto 4, Canada. s.tf.

— FOR SALE —
New and Second-hand Rubber and Leather Belting, Pulleys, Shafting, Pipes, Wiping Rags, etc., at Lowest Prices. Also COTTON BAGS for Sale.
APARTMENTS to Let. Low Rent.
A. LOW & CO.
325 Bethune Street
'Phone 607—Nights and Holidays 1627

RAILWAY TIME-TABLES.

CANADIAN PACIFIC RAILWAY
(Corrected to date.)

Going East—
8.10 p.m.—Indian River, Norwood, Havelock, Bonarlaw and Tweed. Daily except Sunday.
11.59 a.m.—Havelock, Tweed, Kingston, Smiths Falls, Ottawa, Montreal, Quebec, Boston and New York. On Sunday to Havelock only.
12.36 a.m.—Havelock, Tweed, Kingston, Perth, Ottawa, Smiths Falls, Montreal, St. John, Boston and New York. Daily except Saturday. Sleepers Montreal and Ottawa.
1.50 a.m.—Havelock, Tweed, Perth, Smiths Falls and Ottawa. Daily.
Going West—
4.55 a.m.—Myrtle, Toronto, Guelph, Goderich, Hamilton, Galt, Woodstock, St. Thomas, London, Chatham, Detroit, Chicago and New York. Daily.
5.50 a.m.—North Toronto, Agincourt, Owen Sound, Orangeville, Teeswater and Brampton. Daily except Sunday.
7.35 a.m.—Toronto, Hamilton, Brantford, Buffalo, New York, Galt, Woodstock, London, Chatham, Detroit and intermediate points. Daily except Sunday.
7.00 a.m.—Bethany, Lindsay, Orillia, Port McNicoll and intermediate points. Daily except Sunday.
8.30 p.m.—Toronto, Hamilton, Buffalo, Rochester, Boston, Woodstock, London, Windsor, Detroit, Chicago and intermediate points between Peterboro and Toronto. Makes connection with Vancouver Express for Winnipeg and Vancouver. Daily.
6.30 p.m.—Lindsay, Toronto and intermediate points. Daily except Sunday.

CANADIAN NATIONAL RAILWAYS TIMETABLE.
(Corrected to Date.)

Train No. 96—7.00 a.m., for Port Hope, Oshawa, Toronto, and makes connections for points on the Main Line East.
Train No. 93—8.20 a.m., for Lindsay, Blackwater Jct., Orillia, Midland, North Bay, and Toronto.
Train No. 371—8.30 a.m., for Lakefield.
Train No. 98—8.35 a.m., for Hastings, Campbellford, Stirling, Belleville, and makes connection with the "International Ltd." for Kingston, Brockville, Cornwall, Montreal, Boston, Portland, New York, and Halifax.
Train No. 92—12.00 noon, for Port Hope, Oshawa, Toronto, Hamilton, Buffalo, New York, London, Chicago, and makes direct connections for points in California, also makes connections for points on Main Line East of Port Hope.
Train No. 100—12.15 p.m., for Hastings, Campbellford, Stirling, Belleville, connecting with the "Inter-City Train" for Montreal, Quebec, and Halifax.
Train No. 373—12.10 p.m., for Lakefield.
Train No. 95—5.15 p.m., for Lindsay, Orillia, Midland, North Bay, Toronto, making connection with the "National" for Sudbury, Winnipeg and Pacific Coast points.
Train No. 99—8.05 p.m., for Lindsay.
Train No. 94—8.59 p.m., for Port Hope, Kingston, Montreal, Quebec, Halifax, Boston, Portland, and New York. Carries through sleeper Peterborough to Montreal.

VETERINARY.

DR. W. F. McELROY, Vet. Sur., office and residence, 290 Charlotte St., Charlbone Bldg., Peterboro. Phone 1633J.

FOR SALE OR EXCHANGE.
A very desirable Property situated in West-end, consisting of a Brick House, modern, hardwood floors throughout; large lot with garage good terms Owner would consider a Small House as part pay. Price $6,200.00
A nice Property of 4 Acres, with good brick House, barn, hen house, considerable fruit, situated a short distance from City. Owner will exchange for a Small House in City, or will sell on good terms. Price $5,500.00
That One and All may have a Merry Christmas and a Happy and Prosperous New Year, is the wish of
J. T. O'Connell & Co.
130 Hunter Street W., Peterborough.
House 'Phone 1359, Office 'Phone 376

NOTICE OF QUESTION TO BE SUBMITTED TO THE ELECTORS.

"Are you in favor of having Daylight Saving Time in Peterborough from 1st June to 1st September?"

TAKE NOTICE, That the foregoing is a correct statement of the question to be submitted to the Votes of the Electors at the same time and at the same places as the Annual Election for the Municipal Council, and the Deputy Returning Officers and Poll Clerks appointed to hold the said Election shall take the Vote.

And that the 31st Day of December, 1927, at the hour of Ten o'clock in the Forenoon at the Office of the City Clerk, in the said Municipality, has been fixed for the appointment of persons to attend at the Polling places and for the final summing up of the Votes by the Clerk.

S. R. ARMSTRONG,
Clerk.
3d-20,24,28-3968

FOR THE
Open Grate
Nothing will add more to the comfort of the home this festive season than a bright, cheerful fire of
CANNEL COAL
And you'll get the utmost in satisfaction if you burn our superior quality of Ebony Cube Cannel at
$15 A TON
PETERBORO FUEL CO.
KELLY BROS.
134 Aylmer Phone 270-362

BARRISTERS AND SOLICITORS.

JORDON & O'BRIEN —Barristers, Solicitors, Notaries. Money to loan on easy terms. Special attention to Patents and Trade Marks. Phone 219. Hon. G. N. Gordon, K.C., J. A. O'Brien.

J. R. CORKERY, Barrister, Solicitor, Notary Public. Offices, Ground Floor, 414 Water St., Peterborough. Five doors North of Hunter street. Money at loan at current rates on easy terms.

S. T. MEDD—Barrister, Solicitor, Notary. Office over the Dominion Bank, corner of George and Simcoe streets. Telephone No. 23. Private funds to loan at current rates upon easy terms.

R. H. HALL—Barrister, Solicitor, etc. Peterborough, Ont. Office, corner of Hunter and Water streets, over the Canadian Bank of Commerce. Trust Funds to loan on easy terms of payment.

JAMES FORDYCE STRICKLAND—Barrister, Solicitor, Notary Public, Peterborough. Phone 191. Money to loan. 375 Water Street.

WILFRID F. HUYCKE—Barrister, Solicitor, Notary Public, 291 Water street. Telephone 239.

PECK, KERR & McELDERRY—Barristers, Solicitors and Notaries. Office, Water street, Peterborough. Money to loan at the lowest current rates or interest. Telephone 1950. E. A. Peck, K.C., F. D. Kerr, K.C., V. J. McElderry.

SURVEYOR.

F. T. WEBSTER, Ontario Land Surveyor, Registered Professional Engineer, formerly of Ottawa. Phone 2540.

Advertise in The Examiner

DAVIS-THOMPSON COMPANY, LTD.
Insurance and General Agency
433 GEORGE STREET - - PHONE 40

4% INTEREST, compounded Half-Yearly, Paid on Deposits.

One Dollar opens an account. Special facilities afforded Depositors for the convenient transaction of their business, and accounts are subject to cheque withdrawal.

For Sums of $100 and upwards this Company's Debentures are issued in terms of one to five years, bearing special rates of interest, depending upon the term of investment.

MONEY TO LOAN.

Toronto Savings and Loan Co.
435-437 George Street, Peterborough.

WALTER STOCKER Solicits Your SUPPORT For ALDERMAN for 1928

Elect the Man with Experience and Time To Devote Exclusively To Your Interests

LOCALS

The finest thing in the world to keep your stomach in tip-top shape is 15 to 30 drops of Seigel's Syrup in a glass of water. Any drug store.

TAXI.

Darcy T. Foster, 25c Taxi. Nine years with Street Cars and Bus Co. 'Phone 2374W. 5d-154-2441

CARD OF THANKS.

Mrs. W. A Kidd and family of Toronto wish to thank their many friends of Fraserville and district for sympathy shown in their recent bereavement

SHOOTING MATCH FOR TURKEYS.

At W. J. Gibbs & Sons, Peterboro Road, on Friday, December 30, at 1 o'clock sharp. Rifles only. 2d152 2455

Hot! Boys, Hot!

DANCE TO-NIGHT

With FERDY MOWRY and his COLLEGIANS at

Can. Legion Hall

Admission 25c.

W. GORDON HALL
Electrical Contractor
'PHONE 1403-W.

Headaches Will Go!

if you get at the cause. Most people are subject to Eyestrain unknowingly. Just because you think your eyes or glasses are right is no proof that they are right.

M. J. ROCHE, Opt.
Eyesight.
188 Charlotte St. Phone 422

SKATES SHARPENED
Oil Stone Finish 15c Pair
WM. TAYLOR,
221 Hunter Street West.
fmw

NOTICE.

Meeting of Trades and Labor Council ,Wednesday Night, 8 o'clock. All Delegates requested to be present. 2d-151-4060

IT IS AGAIN POSSIBLE

to serve you with that wonderful North Country Body Hardwood, the first of 800 cords now arriving. Also Soft Wood. Sanitary Ice, Coal, Coke and Wood Supply. Phone 147. dtf.

J. E. A. FITZGERALD

Has now on hand all sizes "Lehigh Valley Coal" (the coal that satisfies). Also large and small nut coke. Special hard and soft wood slabs. Cut and split if desired. All at current prices. 'Phone 111. 20-154-3840.

"Y" GYMNASIUM CLASSES.

All Gymnasium classes resumed on Jan. 2nd.

Gymnasium closed during the holidays for renovation. Watch Saturday's paper for next week's schedule. 1d-151-4081

MISS SIMPLICITY SHOP.

Cor. Sheridan and Hunter Sts.

Mr. and Mrs. Wilfrid Jones, 2 Gordon avenue, bought a Miss Simplicity Washer 8 years ago, and say they are well satisfied with its durability and satisfactory work. 1d-151-4072.

REDUCTION SALE

of Hwaiking and Oriental Goods. 25 per cent off all Linens; 10 per cent off Brass, Silver and Novelties. See these goods at Ennis and Armstrongs. Phone 1710J for appointment at Hwaiking Depot. Sale closes January 15th. 3d, 152, 4047

X-RAYS.

Guaranteed to cure all skin diseases, ring-worm or eczema. Real relief for lumbago, rheumatism and neuritis. F. M. Seymour, X-Ray Specialist, 309 Reid street. For appointment phone 2742. Under medical supervision. 26d-151-3696.

AN EFFECTIVE REMEDY

for corns is Chicago Corn Paint. It goes right to the roots of a corn and loosens it, so that the corn can be lifted out painlessly. Easily applied; just paint it on the corn with brush supplied. 25 cents.—Bond's Drug Store, corner George and Hunter streets.

CARD OF THANKS.

The brothers and sisters of the late Robert Galvin wish to thank all those who sent spiritual and floral offerings, especially the Machine Shop of the C.G.E. Co., the local Theatre Employees' Union, the Knights of Columbus, and the cast and crew of Kongo and Company, of Cleveland.

Sacred Heart Rink
Available for Boys' Games, Afternoons and Evenings, 15c per player. Phone 733

Your Cheque or Cash

If you have received a Cheque or Cash for Christmas, why not purchase something that you can keep as a remembrance?

A few suggestions:

A WRIST WATCH
A PEN AND PENCIL SET
A BEADED BAG
A STONE-SET FINGER RING
A BROOCH OR BAR PIN
A BRACELET
AN UMBRELLA
MANICURE PIECES
SILVERWARE IN ALL PATTERNS, ETC.

We have a wonderful assortment to choose from, and at any price you wish to pay.

WARNE BROS.
DIAMOND HALL
'PHONE 380

DANCE.

At Indian River Hall, Friday night, December 30th. First class orchestra. 1d-151-2461

CHRISTMAS PARTY.

The George street United Church Primary Christmas party is being held on Thursday, December 29th, from four to six o'clock in the Sunday school hall. All members and their mothers are invited. 1d-151-4082

DOURO TO HAVE CONTEST IN 1928

First Election in Four Years For Township Council.

DOURO, December 23. — For the first time in four years, there is to be a municipal contest in the Township of Douro, John Leahy, the present incumbent, and Arthur Carveth, having announced their intentions of contesting the Reeveship.

There are also five candidates entering the field for membership in Council, namely, John D. O'Shea, Thomas Fitzgerald, John A. Crowe, Robert Bolton, and Austin Allin.

ADVERTISE IN THE EXAMINER

A.Y.P.A. HOLDS CHRISTMAS PARTY

Jolly Time Spent By Members of St. George's Branch.

The A.Y.P.A. of St. George's Church held their annual Christmas party last evening in the Church basement. During the afternoon several of the members had spent their time decorating the room and giving it a very festive appearance. The opening proceedings were in charge of the Vice-President, Miss M. Scott, after which the program of music and games was carried out.

This included a vocal solo by Rev. J. L. Hughes; a recitation by Mrs. Hughes, and violin selection by A. Robertson. Little Miss Aileen Hughes delighted the audience with her quaint singing of two little songs, for which she received hearty applause.

The Christmas tree, prettily decorated and electrically lighted, was then unloaded, Sam Robertson humorously playing the role of Father Christmas.

The first gift was a handsome farm which Father Christmas asked the Rev. and Mrs. Hughes to accept from the branch. Mr. Hughes was asked to come forward and receive the gift and read out the accompanying verse. Mr. Hughes also expressed sincere thanks for the gift. Great mirth and merriment prevailed as each member on receiving his or her gift was asked to read out the accompanying words.

The serving of refreshments followed, after which a short time was spent in dancing. The Rector referred to the success of the evening and congratulated the social committee on the way they had carried out their work. Miss Ida Parkes proposed a vote of thanks to the committee, this being seconded by Leslie Moore, Miss Hannah Scott, convenor, suitably replied.

The singing of the National Anthem brought the evening to a close.

PUBLIC HEARING CALLED.

Changes in Regulations Regarding Destructive Insects Planned.

Secretary F. G. Stinson, of the Chamber of Commerce, is in receipt of a communication giving notice of a public hearing called for Tuesday, January 28th, in Ottawa, for the purpose of considering certain changes in the regulations under the Destructive Insect and Pest Act. There are four proposed changes.

BORN.

HENDERSON. — Born on December 23rd, to Mrs. W. G. Henderson of Otonabee, a daughter—(Betty Louise.)

OBITUARY

SISTER M. HONORA.

On Sunday, Dec. 25th, the death of Reverend Sister M. Honora Frawley took place at St. Joseph's Hospital, after an illness of about three months. The funeral mass was celebrated by His Lordship Bishop O'Brien, at 9 a.m., Tuesday, December 27th, in the Chapel of the Sacred Heart, Mount St. Joseph.

Her father, Mr. J. Frawley, and her sister from Warwick, Quebec, and relatives, Mr. and Miss Williams, of Ottawa, were present at the funeral.

THOMAS WHIBBS.

The funeral of the late Thomas Whibbs took place on Tuesday morning, December 23, from his late residence to St. Joseph's Church and Cemetery, Douro, the mass being sung by Rev. Father J. McGuire. The funeral was one of the largest to take place in the township for some time.

Left to mourn are two daughters, Mrs. Frank Hogan, at home, Mrs. John Ryan, also of Douro, and five sons, George, of the Canadian West, Michael, Thomas and Leo, of Douro, and Joseph of Oshawa.

The pallbearers were four of the above, namely, Michael, Thomas, Joseph and Leo, and two sons-in-law, Frank Young of Ennismore and John Ryan, of Douro.

FREDERICK M. HAWLEY.

Many of the older citizens of the town were very much shocked to hear of the death in Toronto of Frederick Morley Hawley, on Saturday, December 24th. The late Mr. Hawley was in his fifty-third year and was the fourth son of one of the pioneer families of Campbellford. More than fifty years ago Mr. and Mrs. Milo A. Hawley moved to Campbellford, where Mr. Hawley continued his business, where the Redden hardware now stands. After many years of successful business, Mr. Hawley retired from business and followed less strenuous activities.

Fred, the fourth son, was of a very happy disposition and was known everywhere for his keen sense of humor and ability to smile when everything went dead wrong. He left school at the age of sixteen and entered the Aiken drug store as telegraph operator. At that time the telegraph instrument was housed there and controlled by Mr. Aiken. A few years later he moved to Cobourg, where he had charge of the Canadian Express agency there. While there he married Olive Wright a Cobourg girl, and later they moved to Parry Sound, where Mr. Hawley again entered the drug business, but only remained a short time before becoming associated with the Ocean Accident Insurance Company in Toronto and removed to that city. Some years later, he severed his connection with that company and took a position with the Aetna Insurance Company with which he was still associated at the time of his death.

Although known to be in poor health, Mr. Hawley's condition was not considered as serious till Monday, December 19th when he suffered a partial paralytic stroke. Under medical care previously, he was at once given every attention, but his condition was fatal. Death came Saturday, December 24th. The remains were brought to Campbellford for interment in Mount Pleasant cemetery in accordance with an oft expressed wish of the deceased. The funeral service was held at the residence of Mrs. S. J. West, Canrobert and Sebastapol streets, at ten o'clock yesterday morning, the Rev. Ernest Harston, St. John's United church, officiating both at the service at the house and at the grave. The pallbearers were Messrs. J. A. Irwin, J. A. Anderson, J. P. Archer, Charles Benor, M. G. McCarty (Toronto) and C. W. Palliser. Of these, three at least were school mates of the deceased, and all were very close friends.

The late Mr. Hawley is survived by his widow, who resides in Toronto, his daughter Louise, at home, and his son William E. Hawley of New Westminster, B.C. There are also three brothers, William of Calgary, Charles of Winnipeg, and Harry of Saginaw, Michigan. Miss L. M. Hawley, the only sister, who resides in Toronto, was the only member of the family who was able to arrive in Campbellford in time for the funeral service. Miss Hawley is the guest of Mr. and Mrs. F. W. Wood, Front street.

Among the many beautiful floral tributes to the memory of the late Mr. Hawley were two wreaths from the Granite Club, Toronto, one from the Aetna Insurance Company and many more from intimate friends. The sincerest sympathy is extended to Miss Hawley and her brothers, and to the members of the family of the deceased.

J. F. FOLEY

ROCHESTER, Dec. 28.—John F. Foley of 9 Austin Street, a general insurance agent, with offices in the Granite Building, died in General Hospital on Friday night, aged 49 years.

Mr. Foley was driving his automobile in Dewey Avenue late Friday afternoon. He became ill and died two hours later in the hospital.

Mr. Foley was a native of Canada. He was born in the vicinity of Peterboro and removed to Rochester 10 years ago, joining other members of the family who had previously established a residence in Rochester.

Several years ago Mr. Foley opened a general insurance office and the venture proved successful.

Soon after taking up his residence in Rochester, Mr. Foley made application for naturalization. His love for his adopted country was manifested in many acts. He was an ardent supporter of the city manager form of government and worked faithfully for the City Manager League.

Surviving relatives are his wife, Gertrude; a son, John F. Foley; a daughter, Mary P. Foley; four brothers, William J., Thomas R., Michael H. and Leo J. Foley, and five sisters, Mrs. James J. Hanrahan, Mrs. William F. Butler, Kathryn E., Nora E. and Dr. Mary Jane Foley, all of Rochester.

Mr. Foley was a member of the Chamber of Commerce, Fourth Degree, Knights of Columbus, and Wah-Be Tribe, Improved Order of Red Men.

The funeral was held Tuesday morning at 8:30 o'clock from the family home and at 9 o'clock from Holy Apostles' Church. Interment was made in the family lot at Holy Sepulcher Cemetery.

DR. W. C. B. WARD.

MONTREAL Dec. 28. Canadian Press. — Dr. W. C. B. Ward, for 21 years statistician of the City Department of Health, is dead here, in his 76th year. Dr. Ward has been ill for the past month. Almost until his death Dr. Ward has been actively engaged in cancer work in the city, and has done extensive and valuable work in zoning the city for cancer cases.

He is survived by his wife, formerly Miss Ellen Delaney of Peterborough.

HOLY NAME H.L. SCHEDULE DRAWN

Each Parish To Have a Team in Each of Four Series.

At a meeting of the executive of the Holy Name Hockey League held last night it was decided to open the schedule on Tuesday, Jan. 3, and play every Tuesday and Friday night from 6.00 to 10.00, allowing one hour for each game.

The league this year will operate four series: Midget, Juvenile, Junior and Senior, and all games will be played on the Sacred Heart Rink. St. Peter's, Sacred Heart and Immaculate Conception parishes will have teams in each of the four series. The following is the schedule for the first week.

Midgets:
Jan. 3: I.C. vs. S.P.
Jan 6: S.H. vs. S.P.
Juvenile:
Jan. 3: I.C. vs. S.H.
Jan. 6: S.H. vs. S.P.
Junior:
Jan. 3: S.P. vs. I.C.
Jan. 6: I.C. vs. S.H.
Seniors:
Jan. 3: S.H. vs. S.P.
Jan. 6: I.C. vs. S.H.

The officers present at the meeting were:
President: L. LeBarr Jr.
Sec.-Treas: W. Prindible.
Executive: W. Grady M. O'Brien and M. Clancy.

The parish representatives are asked to call a meeting of their managers immediately and to forward the names of the managers along with a list of the eligible players to the secretary before Friday December 30th.

JOE LONGO
87 HUNTER STREET
(opposite St. John's Church)

DEALER IN GROCERIES, FRUITS, CONFECTIONERY, FISH, AND VEGETABLES,

Is offering Big Bargains during THIS WEEK:

Teas, Sugars, Canned Goods, Raisins, Grapes, Cereals, Butter, Olive Oil, and All Family Groceries.

FRUITS — Spys, Russets, Peewaukies, Tolman Sweets, Etc. Oranges, 30c to 50c Dozen. Grapefruit, Lemons, Dates, California Grapes. Mixed Nuts, 2 lb. for 24c.

VEGETABLES — Potatoes, Parsnips, Turnips, Cabbage, Pickles, etc.

FISH — Sea and Lake Fish, Salmon, Halibut, Finnan Haddie, Fillets, and Canned Fish.

HAPPY NEW YEAR TO ALL.

DENNE for MAYOR

All supporters of Mr. Denne's candidature for Mayor who are willing to work on his behalf on election day or otherwise, and all electors wishing information as to the Voters' Lists, where they vote, etc., are asked to call at 344 Water Street, or telephone 160.

5d, 154, 4054

BEING A CANDIDATE FOR THE BOARD OF EDUCATION,

I would be pleased to have your confidence and your vote.

Frank H. Dawson

Around the City

Though Fire Chief Gimblett had no fires to report, he did make appreciative mention of the cigars and cigarettes sent the firemen by Hon. G. N. Gordon K.C., J. J. Turner M. Lyle, A. Clysdale and R. M. Glover.

ADVERTISE IN THE EXAMINER

BIRTH.

McDONALD.—On December 26th, to Mr. and Mrs. Clare McDonald, 208 Dalhousie street, a son.

BAND
Sacred Heart Rink
To-Morrow Night
(Thursday)
Admission 20c and 15c

SPECIAL SHORT TERM CLASS IN

Shorthand and Typewriting

COMMENCING

Tuesday, Jan. 3rd, 1928

Our Slogan:

"BEGIN JANUARY 3RD—BE READY FOR A POSITION IN JULY"

Write, phone or call for full particulars. Arrange early as number accepted for this Class will be limited.

Peterboro Business College, Ltd.
J. A. McKONE, Pres. Phones—Day 589, Eve. 1170
13d-162

IT'S CONFIDENCE THAT DOES IT

Cooking Apples, Peck 35c

If it's your turn to entertain on New Year's Day, let us help make the day a success with our FANCY QUALITY FRUITS, NOVELTIES, CAKES, PUDDINGS, and other Dainties!

FRUITS
Oranges—California, Sunkist, Seedless, Dozen, 59c
Florida Sweet and Juicy, Dozen 39c
Grapefruit, extra large, 3 for 25c
Delicious Apples, 5 for 25c
Lemons, Dozen 29c

NUTS
Mixed, choice, lb. 23c
Mixed, extras, lb. 27c
Spanish Budded, lb. .. 35c
Brazils, lb. 29c
Filberts, lb. 20c
Almonds, lb. 25c
Large Peanuts ,lb. 25c

HOLIDAY NOVELTIES
of all kinds — Crackers, Tubs, Snowballs, Pies, and Cakes ,all containing favors, some very funny.
A Huge Cracker— Special to clear .. $1.00

CANDIES
Rock Candy—Wonderful value, 2 lb. 25c
Creams, best, lb. 23c
Creams, Assorted, lb. . 29c
Clear Mixed Candy, lb., 25c
Butter Cup, lb. 25c
5-Pound Box Assorted Chocolates $1.25
Orchard Fruits, 2-Pound Box 79c

EGGS
Cliffmuir, Fresh Daily—
Extras, Dozen 65c
Fresh, Dozen 63c
Seconds, Dozen ... 59c

SUNDRIES
Shirriff's Jellies, 4 for . 23c
Pure Gold Jellies, 2 for 15c
McLaren's Jellies, 2 for 15c
Red Currant Jelly ,Jar, 27c
Crabapple Jelly, Jar .. 21c
Dates on stem, pkg. ... 25c
Dates, Pitted, Pkg. 25c
Dates, Hallowe's ,2 lbs., 23c

PUDDINGS AND CAKES
Christie's Plum Puddings, in 1, 2, and 3 lb Tins.
Christmas Cake, 4 lb. slab $1.50
Cherry Fruit, 4 lb slab $1.50
Cherry Cakes, 3 lb. slab $1.30
Christie's Assorted Biscuits, 1 lb. Box 33c

CATSUP
Snider's Catsup has the real taste of the home-made. Just like mother's. Small Bottle . 14c
Large Bottle 22c

CANNED GOODS
Tomatoes, Fancy, 2 Tins 27c
Peas ,Standard, 2 Tins, 25c
Refugee Beans, fancy, 26c
Butter Beans, Tin 20c
Brussels Sprouts, Tin . 15c
Peas, Choice, Tin 15c
Peas, No. 3, Tin 19c
Peas, No. 2, Tin 25c
Corn, Choice, Tin 15c
Corn, Fancy, Tin 19c
Corn, Golden Bantam, Tin 21c
Heinz Tomato Soup, 10c, 15c and 28c

GROCERY ORDERS DELIVERED FREE

Porter S. White Co.
Phones 1969 2969 2966 GROCETERIAS 332 GEORGE 246 CHARLOTTE 150 PARK N.

CHAIN **RED & WHITE** STORES

BEST QUALITY ALWAYS

Yes, inferior quality foods are unwelcome strangers at all RED & WHITE Chain Stores, where tasty, wholesome groceries that please discriminating palates are the everyday rule rather than the exception. Red & White grocers pride themselves on giving values that not only retain patrons but win new customers in gratifying numbers every month.

THESE PRICES GOOD THURSDAY, FRIDAY AND SATURDAY

Rolled Oats Freshly Milled - 6 lb. 25c
Serv-us Flour Finest Grade Pastry 24's per sac 86c 7's per sac 26c
Serv-us Pumpkin Choice per tin 12c
Shaker Salt - - per pkt. 10c
Salada Tea 1-2s per pkt. 35c 1s per pkt. 68c
Serv-us Floor Wax per tin 33c
Red & White Salmon 1's tin 19c
Clark's Pork & Beans 3's tin 19c

"Quality always higher than Price"

HOME EDITION

The Evening Examiner

IF IT WILL HELP PETERBOROUGH AND DISTRICT, THE EXAMINER IS FOR IT.

PROBABILITIES
Fresh to Strong Southwest winds; Cloudy; probably some rain.
Friday—Westerly winds and becoming colder with local snowfall or flurries.

VOL. LX., No. 151 PETERBOROUGH, THURSDAY, DECEMBER 29, 1927 PRICE THREE CENTS

PROSECUTION NOT SATISFIED WITH HICKMAN'S CONFESSION

Believe Important Facts Withheld Concerning Death of School Girl.

SEEK NEW STATEMENT.

Officials Dispute Over Cause of Marion Parker's Death.

LOS ANGELES, Calif., December 29, Canadian Press. — District Attorney Asa Keyes late yesterday declared his belief that William E. Hickman, the confessed kidnapper and slayer of Marian Parker, had withheld important facts in his lengtny statement concerning the death of the 12 year old school girl.

The prosecutor indicated that he would seek a new and more comprehensive statement from Hickman, which he believed would remove certain obscurities in the story of the crime

Elden McFarland, assistant United States attorney, and a deputy United States marshall, questioned Hickman in his cell in connection with the alleged stealing in Kansas City Mo., by Hickman of the automobile, in which Marian Parker was taken from school on December 15 An indictment, charging violation of the Dyer act was returned against Hickman by the Federal Grand Jury several days ago.

Conjecture as to whether Hickman would plead guilty or not guilty to murder was overshadowed yesterday by a controversy which arose between District Attorney Keyes and County Autopsy Surgeon Dr. A. F. Wagner, [illegible] to whether cause of the girl's death.

Officials Dispute.

Dr. Wagner's report that he believed death was due to fright and exhaustion rather than from the towel which Hickman confessed he drew tightly around the girl's neck to strangle her, was met by a retort from Keyes that the report meant nothing to him. The district attorney was convinced, he said, that the girl had been choked to death, but whether she was or not, he would demand the death penalty for the confessed kidnapper.

The autopsy surgeon's report was based principally on the fact that the conditions usually present after strangulation were entirely absent, and that since no poison was found in the stomach, death probably was due to heart failure induced by fright.

Keyes said that Wagner's friendship for the Parker girl misled him in his conclusions. The surgeon was the next door neighbor of the Parker family.

Hickman is scheduled to be arraigned to-day at 2 p.m. By that time, Jerome Walsh an attorney engaged by Hickman's mother at Kansas City, is expected to be in court representing the youthful defendant. Though Hickman reiterated yesterday that he would enter a plea of guilty in view of his "complete confession," rumors were current that he probably would decide to take his chance in a jury trial.

Any move for delay on the part of Hickman's counsel would be opposed vigorously Keyes said."Hickman will get a fair trial" the district attorney added, "but there is going to be no delay."

SNOWDEN RESIGNS FROM LABOR PARTY

Need For Independent Organization No Longer Exists, He Says.

LONDON Dec. 29, Canadian Press. —Because he feels that the need for an independent Labor party, a purely Socialistic wing of the Labor movement, no longer exists, Philip Snowden, former Chancellor of the Exchequer has resigned from the party.

Snowden, who has been a member of the party for 34 years, said that since the Labor party permitted individual membership and adopted a definite socialistic basis it adequately fulfills all the purposes for which the independent party originally existed.

Instruct Children In Aims of League

GENEVA, Dec. 29.— (A.P.)— Canada is instructing her future citizens in the aims of the League of Nations.

Ottawa informed the League yesterday that Manitoba had prepared a special chapter on the League which will be included in school readers and has adopted regulations requiring all students of the tenth grade in secondary schools to study a special pamphlet drawn up by the Canadian League of Nations Society.

The lieutenant-governor of the province of Saskatchewan has made arrangements for study of the League in schools in that province, and Ottawa has called the attention of all provincial governments to the importance of teaching the doctrines of the League.

Indians Drowned While Fording River

SANTIAGO, Chile, Dec. 29.—(Canadian Press.)— Despatches from Temuco report the drowning yesterday of eight Araucano Indians while attempting to cross the River Cautin on horseback.

The Indians were returning to their homes after a festival at a native gathering. Missing the shallow fords, the Indians floundered into deep waters and were swept away by the swiftly flowing current. Among those who perished were numerous women and children.

MORE CRIMES ARE REVEALED BY MURDERER

Hickman Confesses That He and Companion Slew Druggist.

DURING HOLD-UP.

Accomplice Named Corroborates Slayer's Tale of Robberies and Murder.

LOS ANGELES, Cal., December 29 (Canadian Press). — A confession to two murders in addition to scores of other crimes, to-day found William Edward Hickman linked with Welby Hunt, Alhambra, Calif., youth, in the slaying of a druggist in a hold-up a year ago.

Hickman, the nineteen-year-old "fox," who admitted kidnapping and murdering Marian Parker, weakened before relentless questioning, and late last night confessed he shot and killed Ivy Thoms, a Rosehill, Calif., druggist.

Hunt, implicated by Hickman in the shooting of Thoms last December, was arrested and made a confession which corroborated that of Hickman. Hunt denied, however, that it was he who fired the shot which killed Thoms, as the youths attempted to rob his store. A string of other crimes was recounted in Hickman's newest confession.

Wanted in Milwaukee?

MILWAUKEE, Wis., Dec. 29 (Canadian Press).—The possibility that William Hickman, confessed slayer of Marian Parker in Los Angeles, may have been involved in a somewhat similar slaying near here last October of seventeen-year-old Lillian Graef, was receiving careful police consideration today.

The Graef girl was strangled to death after she had accepted a "blind date" with a man known to her only as "Jack."

Police have asked the Los Angeles authorities to check with Hickman his movements on that date, which was about the time he was living in Chicago.

MONEY IN BOLL WEEVILS.

RICHMOND, Va., Dec. 29.—Picking boll weevils off of cotton sometimes is more lucrative than picking the cotton itself. J. R. O. Lindsey recently shipped 72,000 of the pests to the Florida State Agricultural College at $2.50 a thousand. At that rate, a fast picker could earn $10 a day.

RECEIVES EMBLEM.

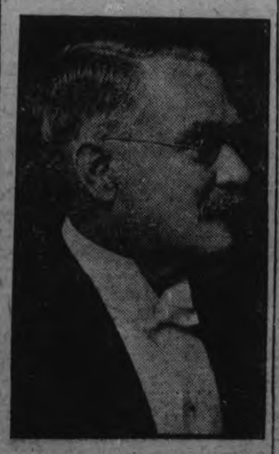

At the Masonic installation on St. John's Night, Dec. 27th, Wor. Bro. R. J. Devey, newly installed Master of Peterborough Lodge, was presented with an elaborate W.M. emblem, the gift of his son, Bro. Cyril H. Devey of Toronto.

The formal presentation was gracefully made by Wor. Bro. H. Gillespie of Corinthian Lodge.

FOOD SHORTAGE MOST SERIOUS

Perils of Starvation Growing in Snow-Bound English Villages.

SUPPLIES EXHAUSTED.

LONDON, Dec. 29.—(United Press.) —The peril of starvation to villages in the south of England particularly in Hampshire Wiltshire and Devon, owing to their being hemmed in by huge snow drifts, is becoming very real. Some places the drifts are so high that the roads are blocked for miles and it is impossible to reach those isolated hamlets and homesteads not on the railroads

Supplies are running out and desperate efforts are being made to clear a way through to the sufferers, but so far the snow has defied all relief workers. At present there is no sign of a thaw and along the Thames a thaw is not wanted because it would cause disastrous floods.

The south of England is not prepared for heavy falls of snow and no emergency organization exists, such as is usual in the north. It is pointed out that the hemmed in villages could not have had more than a few days' supplies on hand and that these must be exhausted within two days at least.

MAN AGED 85 IS SENTENCED

Inmate of Elgin County Home Assaulted the Superintendent.

VIGOROUS MAN.

ST. THOMAS, Dec. 29.—Found to be too old to be committed to a reformatory or a prison farm, and undesired at the Elgin House of Industry, because of his alleged disturbing nature, Joseph Schram, giving his age as 83 or 85, was yesterday afternoon sentenced to three years in Portsmouth Penitentiary by Magistrate Maxwell in county police cout, on conviction last week of assaulting Frederick Ingram, keeper of the House of Industry.

It is the second time this year that the aged man has been convicted of assault and battery.

In sentencing him, Magistrate Maxwell made it clear that he did so only because he saw no other course to follow. He told of talking to Schram in private on Tuesday afternoon, but of being unable to make the old man realize the error of his ways, Schram maintaining that he was justified in anything he did.

Grey Hairs Shamed.

In court yesterday Schram declared himself innocent, and said that if he went to prison his grey head would be bowed in shame. Court officers expressed doubt as to the man's age. He has the physique of a man of sixty-five or seventy. He claims to have fought with the Northern forces in the American Civil War, and to have been the first Elgin man to take up arms against the Fenians. He also helped subdue Louis Riel and his half-breeds in the Northwest Rebellion. He was living in Rodney when he was committed to the House of Industry about three years ago.

The court was told that he has been in the habit of leaving the institution without permission, and returning at his pleasure.

CYCLIST KILLED BY MOTOR TRUCK

Walter H. Gomme, of Oshawa, Leaves Wife and Three Children.

OSHAWA, Ont., Dec. 29 (Canadian Press).—Walter H. Gomme, Buena Vista Avenue, was almost instantly killed today when the bicycle he was riding was hit by a truck on King Street West. The truck, which is owned by the Quinte Transport Company, Trenton, was in charge of Morley Smith, travelling to Belleville from Toronto. Gomme leaves a wife and three children.

Argue Over Penalty; Fight Ends Fatally

LONE PINE, Calif., Dec. 29 (United Press).—The seriously-wounded survivors of a gun duel inspired by an argument over the appropriate punishment for Edward Hickman, confessed kidnapper-killer of little Marion Parker, was exonerated by a coroner's jury on Tuesday. According to evidence presented, William Leask, 35, shot and killed John Dester, 50, when the pair discarded words for guns in the Hickman penalty controversy. Leask perhaps was fatally wounded.

Live Snakes Not Enough Clothing Stage Dancer Learns In Buda Pest

BUDAPEST, Dec. 29 (United Press).—Live snakes as clothing are frowned upon by the city authorities, especially when a lone serpent constitutes the costume in which a dancer wishes to appear on the public stage.

Advertised the greatest, as well as the latest hit in Paris, a nude dancer, Arimande Banu, arrived here recently. In one of her numbers she appeared as "Nature." All clothing being taboo as the invention of man, Mlle. Banu wore some pink powder and a live snake around her neck. "She and her necking" partner attracted full houses for three nights. Then the police were attracted. But the Blue Law men feared to venture too close to the lady while the snake was part of her. When the wriggler was put to bed in his box back stage the long arm of the law reached out and brought the dancer to court.

Mlle. Banu offered to give all police free tickets to her show. But that wasn't enough inducement. She now threatens to bring suit again the theatre director who with full knowledge that Budapest cannot appreciate her kind of art dared to sign a contract with her.

VESSELS CHANGE ZONE OF SEARCH

Cover New Area To-day While Looking for the Dawn.

NEW YORK, Dec. 29.—(Canadian Press.)—The hundreds of little coves and inlets along the coast of Nova Scotia and Newfoundland were believed to-day to offer the only possibility that Mrs. Frances Wilson Grayson and her three companions in the Dawn still survive.

The five destroyers which yesterday combed 4,500 square miles south of Sable Island, to-day separated to cover a new area to the south and to patrol the north side of the island from east to west.

Commander R. Stewart, directing the destroyers, believed that to-day's search will eliminate the last of the area from which might have been sent the radio call which the wireless station on Sable Island heard on Sunday night and believed came from the Dawn.

LOCKED MAIL BAG MISSING AT MIMICO

Thought Stolen From Truck at Station On Night of Dec. 13.

TORONTO Dec. 29. — A locked postal bag containing two registered packages in which were being despatched interim stock certificates for a sum totalling more than $10,000 but not easily negotiable has been missing at Mimico since the evening of Dec. 13. The bag also contained from 80 to 100 ordinary letters.

Charles Douglas of Burlington Road, Mimico, the mail courier, delivered the mail at 6.40 o'clock that evening to the mail clerks on Canadian National Railways train No. 12, running from London to Toronto.

The mail clerks immediately noticed that the locked bag was missing, but it was too late to notify Douglas, who had driven away in meantime.

The mail clerks on their arrival here officially communicated with Alexander M. Gibson, District Superintendent of Post offices, who detailed post office inspectors to investigate. Since the bag was missed officers have been busy in and around Mimico, and they are confident that the missing bag and contents will turn up in a few days.

Was Foggy Night.

Investigation points to the bag having been taken from a baggage truck at Mimico Station while the mail courier was in the station. It was a foggy night and while Douglas claims he kept his eye upon the truck all the time he was in the station it would have been an easy matter for any person to slip up and steal a mail bag the postal inspectors declare.

The robbery was perpetrated by some one who knew which bag contained the registered mail, said a Mimico officer last night in discussing the robbery. The place of robbery is established by Douglas, who says he put the bag on the truck and by the mail clerks, who say they did not receive it in the regular course.

Charles Douglas has been the courier between New Toronto, Mimico and Mimico Beach, for nearly 15 years He is a cripple and is assisted when the mail is heavy by his 18 year old son, Harold. For years the mail was transported in a wagon, horse-drawn. Recently the wagon was replaced by the present conveyance, a roadster chassis with a truck body. The truck is open.

A. M. Gibson, District Inspector of Post Offices, beyond admitting that a bag was missing, would not discuss its disappearance. In the Christmas rush of mail, some postal official say, a bag might go astray, but this was not the case with the bag now being sought, they claim.

WANT A BUFFALO?

WASHINGTON, Dec. 29.—If anyone wants a real, live buffalo and is willing to pay its transportation from Yellowstone National Park, the government will give him one. Officials want to thin out the herd, which now numbers 850. They give warning that the animals are wild and will not make gentle pets.

SEARCH CONTINUES FOR KIDNAPPER

Abductor of Girl Sought — Little Victim is Safe.

SAN BERNARDINO, Calif., Dec. 29 (Canadian Press).—With eleven-year-old Evelyn Smith of Oakland, victim of California's second kidnapping within the last two weeks, safe in the hands of county officers here today, a search was under way for her accused abductor, Ernest McClelland, paroled convict. The discovery of the girl at the home of Mrs. E. Spence at Redlands, near here, last night, revealed that she had been there since Monday night throughout the time when the search for her and her kidnapper was most intense. The child was left with Mrs. Spence by McClelland, who had taken her for a ride on the promise that his wealthy mother would adopt her. Mrs. Spence told the officers that her first knowledge of the kidnapping came yesterday when she read of it in the newspapers.

$10,000 LOSS CAUSED.

ANNAPOLIS ROYAL, N. S., Dec. 29.—(Canadian Press.)—The loss of property estimated at more than ten thousand dollars resulted from a fire which broke out at two o'clock this morning in the plumbing shop of Harold Rawling, in the Fisher block, in the centre of the business section of Annapolis. The cause of the fire is unknown.

NORMAN LEMAY IS GIVEN OFFICE

Lakefield Boy Minister of Co-operation in Older Boys' Parliament.

SESSIONS BEGIN.

TORONTO, Dec. 29.—Invested with the traditional pomp and ceremony associated with the opening of British legislative bodies, the Seventh Older Boys' Parliament of the Province of Ontario was formally opened last night in Convocation Hall by his Honor Acting Lieutenant-Governor Brig.-Gen. C. H. Mitchell. The House assembled for the first time under the newly elected Premier, Howard C. Scarfe of Blackburn, and the Leader of the Opposition, Fred M. Payne, of Welland. James G. Gibson of Lincoln County was appointed Speaker of the House and Canon F. J. Sawers conducted the devotional exercises.

Aid To Province.

In behalf of the Government of the Province of Ontario, Hon. George S. Henry, Minister of Public Works, extended a welcome to the Boys' Parliament.

Sir Robert Falconer expressed a further welcome in behalf of the University of Toronto.

The morning sessions were largely devoted to the choosing of a new Premier, the formation of a Cabinet, and the appointment of other officers. Premier Howard A. Scarfe chose the following members to form the personnel of his Cabinet.

New Cabinet.

Minister of Finance, T. Howe Martyn, Stratford; Minister of World Friendship, Malcolm Lever, Windsor; Minister of Program, Harry Pullen, St. Thomas; Minister of Co-operation, Norman Lemay, Lakefield; Minister of Organization, William K. Wylie, Parry Sound; Miniser of Education, W. Henry Gemmill, Carleton Place; Provincial Secretary, John A. Easton, Brockville; Ministers without portfolio: E. Clayton Turner, Guelph; Harley W. Moyer, Hamilton; Lionel B. Gidley, Midland; Robert H. McNairn, Toronto; Jack McCreary, Sudbury.

Other officers appointed included: Chairman of the Committee of the Whole, Henry B. Megill, Ottawa; Sergeant-at-Arms, Frank Dance, Shelburne; Clerk of the House, M. E. Shoveller, Niagara Falls; Assistant Clerk, Vernon Proctor, Chatham.

BANK OF FRANCE REDUCES RATES

Cuts Discount Figure From Five To Four Per Cent To-day.

MONEY ABUNDANT.

PARIS, Dec. 29 (Canadian Press)— The Bank of France today reduced its discount rate from five per cent to four per cent.

The action of the bank in lowering the discount rate was due to the abundance of money on the market caused by the purchases of large amounts of foreign exchange by the bank, relieving the pinch in circulation. The bank is now taking care of all foreign exchange transactions, keeping francs within the country.

Another reason for the decrease in the rate was said to be the desire of the Bank of France to bring its own discount rate to the other banks closer to the regular discount rate figures which have been steadily decreasing for the past few months.

CANADA GROWING MORE PROSPEROUS

British Paper Comments on Recent Evidences of This Trend.

LONDON, Dec. 29.—(United Press.) —Evidence continues to accumulate that Canada is embarked on a period of unexampled prosperity," says an editorial in the Financial Times, Britain's leading financial authority, to-day. It adds that official statistics for the year's crops have shown this and also records the figures of the Canadian Bank of Commerce's prosperous year.

Such reference to the prosperity of the Dominion stimulate the interest of British business men, which interest was greatly increased recently by the Prince of Wales' "go to Canada" speech.

MOURNING FOLLOWS DE VALERA'S VISIT

Family Re-union Saddened By Death of His Stepfather.

ROCHESTER, N. Y., Dec. 29.—(Canadian Press.)—The little home at 18 Brighton street, brightened over Christmas Day by the visit of Eamon De Valera, first President of the Irish Republic, with his mother, Mrs. Catharine Wheelwright, was in mourning to-day. Charles Edward Wheelwright, stepfather of De Valera, died last night.

SHIPS STORM BOUND.

Signs Indicate That Gales Sweeping Europe May Abate Soon.

PARIS, Dec. 29, Canadian Press.— Ports along the English Channel, the Atlantic and the Mediterranean, were crowded to-day with storm-bound shipping. A cold wave set in, adding to the hardships which the northeasterly gales have brought. The gale continued to-day but there were signs that it might abate soon.

Scouts Pump Air Into Wounded Boy

HOUSTON, Texas, Dec. 28.—(United Press.)—Boy Scouts today continued their administration of artificial respiration to Milton Rush, 16 year old Wharton, Texas, High school boy, whose lungs were paralyzed when he was accidentally wounded in the spine by a friend. Headed by the scout master, the Rev. E. T. Butts, the scouts alternately raised and lowered Milton's arms above his head to pump air into the lungs. The scouts also prayed for his recovery.

Physicians said that the action might prolong the youth's life, but predicted he would die.

POISON LIQUOR TOLL INCREASES; TEN MEN NOW DEAD IN WINNIPEG

Nine of Victims Succumb To Alcohol Drunk at One Party.

TENTH UNKNOWN.

Two Investigations Started Into Source of Liquor—Law May Be Tightened.

WINNIPEG, December 29 (Canadian Press). — The Winnipeg death list following the holiday orgy of poison alcohol drinking parties, mounted to-day . A man who could not be fully identified by the police was found dead in his room in a small hotel. To-day examination showed that he had imbibed freely of some poisoning beverage. A bottle believed to have contained wood alcohol was found in the room . The tenth victim registered a name which was not legible. The authorities, however, found papers in his clothing bearing the name McFadyen. He is thought to be a native of Port Arthur, Ont. Investigation proved that he was not a member of the Chinatown "death party," which already has claimed nine lives.

Two separate inquiries were being pushed to-day in an effort to fix the responsibility for the death of nine men whose lives were snuffed out here as a result of a poison alcohol carousal in a Winnipeg Chinatown apartment on Tuesday. Police authorities who discovered at the scene of the "party" a number of bottles and tins which had contained the death-dealing poison, were endeavoring to locate the source of the poisonous concoctions. Civic officials also were contemplating action which would tighten the regulations dealing with the sale of wood alcohol, "canned heat," methylated spirits, and other alcoholic poisons.

Air Mail Service Begins On Friday

MONCTON, N.B., Dec. 29 (Canadian Press).—Air mail service between Moncton and the Magdelene Islands will commence on Friday of this week, Hon. P. J. Veniot, Postmaster-General, said here yesterday.

The service will be a weekly one and the airplanes that will be used are expected to arrive here to-day. The Canadian Transcontinental Airways, Limited, who have been given by the Federal Government will carry mail only, the Postmaster-General said, and the machines will have a load capacity of 1,500 pounds. The flights will be of a non-stop nature between here and the Islands. An elevated location at Newton Heights, about two miles west of the city, has been selected as the terminal point for the airplanes.

BERT ARNOTT RE-ELECTED AS TRUSTEE

Large Turnout of Ratepayers For S. S. 2, North Monaghan, School Meeting.

CONTEST FOR PLACE.

Opposition Expressed To Re-election of 1927 Chairman —Reports Presented.

The school question is a lively one with Monaghan S.S. No. 2 ratepayers as was proven last night when nearly one hundred residents of the township gathered in May's School for the open meeting and election of a school trustee to fill the vacancy caused by the expiration of Chairman Bert Arnott's term of office.

The evening passed without any particularly stormy debates, and Mr. Arnott, who again allowed his name to stand, was elected for another three-year term as a member of the Board of Trustees. His colleagues are H. H. May and H. Webber.

Though James Milby stood as rival candidate, as he later explained, "He had only done so understanding that Mr. Arnott had intended retiring." He had no particular reason for opposing the 1927 chairman and was the first to congratulate him on his re-election.

The Chairman

K. Denoon was the unanimous choice of the gathering as chairman of the evening, and he discharged his duties in efficient manner. In his opening remarks he referred to the splendid attendance, not only of the men but of ladies of the community and after calling for the minutes, which were subsequently adopted, he announced the first main item of business: the hearing of auditors' and trustees' reports.

Reports Received

E. Sanders, called upon, said that he would read a report of the school business and among other statements gave out the information that the total assets over liabilities amounted to $28,267.95, which speaks well for the manner in which those in authority have discharged their duties.

Bert May's report on the building of the new Confederation School was a verbal one, he having found it impossible to prepare a complete report, owing to the fact that the work is not completed.

(Turn to Page 6, Please)

BOY SUCCUMBS.

HOUSTON, Texas, Dec. 29. — (United Press.) — Milton Rush, 16, died early to-day after friends had kept him alive for 115 hours by artificial respiration. Rush was accidentally shot last Saturday. The wound caused paralysis of his lungs. He was brought to Houston, and physicians, boy scouts, city firemen alternated at the task of "breathing" for him by manoeuvring his arms to contract and expand his lungs.

Magistrate Hands Out Severe Sentences In Drive To Clear Vancouver of Thugs

VANCOUVER, B.C., December 29 (Canadian Press). — Expressing his intention of ridding the city of gangs of men who gather together for unlawful purposes to terrorize citizens, Magistrate A. Shaw, in Police Court yesterday, handed out penitentiary terms and lashes to a number of bandits who have been operating here during the past few months.

H. Patenaude, George Williams, and J. Ferguson received five years each in penitentiary, with Patenaude and Williams getting ten lashes each; E. Kelly and J. Mackay, likewise received five years and ten lashes; Ferguson, Patenaude, Williams, Kelly, and J. Jessau received five years on another count, while Ferguson Jessau, and Williams got two years on yet another count. All sentences will run concurrently. J. Weir received two years in the penitentiary. Raymond McLeod got two and a half years, while M. Grover and A. Sutherland got two years each. The charges covered hold-ups and carrying firearms.

SUNBEAM CIRCLE ELECTS OFFICERS

Young Members of A. O. F. Branch Hold Annual Meeting.

The members of Sunbeam Circle No. 17, A.O.F., held their annual meeting on Thursday evening, Dec. 22nd, when the following officers were elected:

C.C., Companion Alice Shurety; P.C.C., Comp. Thelma Livingstone; Sub. C.C., Comp. Mary Terrace; Secretary, Comp. Mrs. Terrace; Assistant Secretary, Comp. Lucy Fisher; Treasurer, Comp. Mrs. Barnes; Chap., Comp. Olive Shurety; R.C., Comp. Marion Dundas; L.C., Comp. Nellie Babbs; O.C., Comp. Hilda Freeman; I.C., Comp. Constance Mason; Pianist, Comp. Rosie Hayter.

At the close of the meeting the members sat down to a banquet which they very much enjoyed; this was followed by some games until about nine o'clock, when Miss Ina Terrace distributed the gifts from a well-illuminated Christmas tree.

Much credit is due the members of the committee who had charge of the arrangements, as everything went off in fine order and the children went home quite happy.

Lobsters and Fish Stranded By Gale

DEAL, Eng., Dec. 29.—(Canadian Press.)—Thousands of Lobsters and perhaps millions of star fish have been washed ashore here by the gale which has been sweeping the English Channel for the past four days.

Villagers and country folk are coming miles to take advantage of the prospects for a great feast which the ill wind blew in for them. The beach from Sand which Bay to Kingsdown literally is covered with star fish, while lobsters, some weighing five pounds, are scattered here and there along the shore for five miles.

THE WEATHER

Dull, murky weather, with drizzling rain, and high temperature (for this season), is marking the closing days of 1927. Last evening I noticed a city employee opening up some of the storm drain outlets. He thought it was a useless waste of time, as they would freeze over immediately. Chase's Almanac said cold weather was due now—and the almanac seldom missed it. This morning I met a man who said: "This mild weather is going to continue. I broke my ankle many years ago, and I carry a weather indicator with me that never fails." You may take your choice. It is worthy of note, however that frequently the coldest weather we have during the winter is around the New Year season. Perhaps to-morrow I may give you some figures along this line.—W. P.

The 60 home runs made by Babe Ruth during the 1927 season, and the two in the world series, brought the total number of homers hit by Ruth in his major league career to 436.

BITTER SUB-ZERO WEATHER SPREADS IN WESTERN CANADA

Thermometer Hits 20 Below Zero at Edmonton—Steadily Decreasing.

SNOW FALL GENERAL.

Strong Winds in Northern Manitoba Give Warning of Impending Storm.

WINNIPEG, Man., Dec. 29 (Canadian Press).—Another cold wave was gradually enveloping the prairie provinces of Western Canada yesterday, bringing a threat of bitter sub-zero temperatures for the closing days of 1927.

Edmonton reported a dip of twenty below zero during the night, while the mercury was receding steadily in other parts of Alberta. Early yesterday the cold wave was spreading its chill over Saskatchewan, with snowfall fairly general.

Manitoba yesterday was experiencing freak weather. In Winnipeg, while the temperature hovered around 25 above, there was a light drizzle of rain, which coated walks and roadways with a film of ice. In the northern part of the province strong winds gave warning of an impending blizzard.

FIRE DESTROYS OFFICE BLOCK

Estimated $75,000 Worth of Damage Done in Montreal Blaze.

UNKNOWN ORIGIN.

MONTREAL, Que., Dec. 29.—(Canadian Press.)—Sweeping through the entire top floor of the buildings occupied by Joseph Lagarde, furniture store, several offices, the P. E. Laline De Montreal Ltee, college and a branch office of the Royal Bank of Canada, fire of so far undetermined origin, caused damage estimated at over $75,000 late yesterday when the building on the south-west corner of Duluth avenue and St. Denis street was partly destroyed. During the course of the fire, which was so fierce that three alarms were sounded, one fireman was seriously injured and a score of others suffered slight cuts from bits of falling glass. And with the firemen hard pressed to prevent the flames from spreading to other buildings nearby, another fire broke out in sheds in the rear of dwellings on De Grandpre street, which necessitated the sounding of two alarms before the firemen could extinguish the flames.

Cut By Glass.

The injured fireman, Romeo Dagenais, 24, was removed to the Notre Dame Hospital, where it was found he suffered from severe cut about the right leg and thigh. Dagenais was injured when he fell down three flights of stairs following a sudden back by the flames.

HUNDRED APPLY TO SEE EXECUTION

Newspapers Wish to Have Men See Snyder-Gray Electrocution.

ALBANY, N.Y., Dec. 29.—(United Press.)— Officials of the State Department of Correction and Sing Sing prison report the largest number of requests on record to witness an execution at the prison.

More than 100 newspapers and press associations have filed applications with Warden Lewis E. Sawer at Sing Sing or with Raymond Keith, State Commissioner of Correction, asking that they be allowed to have a representative present when Mrs. Ruth Snyder and Judd Gray are electrocuted. Most of them have made a supplemental request to be allowed to install a telegraph wire and operator within the prison as near the death chamber as possible.

VOTE
AUSTIN ALLEN
COUNCILLOR
DOURO TP.

FOR
DOURO
Reeveship

Having had two years' experience in the Council, I respectfully solicit your support in my candidacy for Reeve. Thank you.

Arthur Carveth

3d-154-2459

ADVERTISE IN THE EXAMINER

Night Clubs Must Close Sunday at 3

NEW YORK, Dec. 28 (United Press).—Curfew for New Year revelers will ring at 3 a.m., despite the protests of night club owners. Early arrangements had indicated the festivities would continue until 8 o'clock Sunday morning.

Mayor James J. Walker announced police would be asked to exercise discretion, "but as for keeping doors of cabarets and night clubs open on Sunday morning next until 5, 6, 7, or 8 o'clock, that will not be countenanced for a moment."

BELIEVE LOST YOUTHS HELD FOR RANSOM

Kidnapping Entered Into Speculations of Those Seeking Chicago Hunters.

MAY OFFER REWARD.

Aeroplanes and Coast Guards Scour Lake Region For Boys.

CHICAGO, December 29 (Canadian Press). — Kidnapping yesterday was included in the speculations of those seeking two youthful duck hunters who have been missing from a Chicago suburb since last Monday.

Alexander F. Maitland, 25, and his brother-in-law, Robert Case, 14, went out for a couple of hours of shooting before breakfast. They did not return, and since the marshy wastes of Lake Michigan north of here, and the waters of the lake have been searched in vain. Aeroplanes were sent over the wooded regions adjacent to the Glencoe home of Maitland's father-in-law, and United States coastguardsmen from Chicago to Milwaukee scanned the lake.

"I am ready to talk money," said Ernest E. Smith, stepfather of young Case. "I will also hold to myself everything I learn." Smith, however, has not regarded the kidnapping as likely.

Believed Held for Ransom.

Officers began consideration of the possibility that Maitland and Case may be held for ransom because of the fact that Maitland carried more than $100 when he set out in search of ducks.

Alexander F. Maitland, of Negannec, Mich., father of the eldest of the missing hunters, sceptical at first of the kidnapping theory, was convinced after a talk with police that it is more plausible than he thought. He arrived here yesterday. Maitland is contemplating posting a reward.

Searchers turned from the lake borders yesterday, and began a search of the Skokie Valley, a heavily-wooded region inland.

Members of the Smith household told of a Scotch collie which had gone with the hunters returning to the Smith home a few hours later, his hair bristling, and barking furiously.

Investigators discounted the importance of the message scratched in the sand on the beach near Glencoe. It read: "I am going to run away," and was signed Robert Case. It was believed one of the searchers had scrawled it in the sand.

Maitland, formerly a student at Lake Forest College, has been married less than a year. He and his wife had spent Christmas at the Smith home.

The first ten industries of the United States, based on wholesale value of the products, rank as follows: motor vehicles, slaughtering and meat packing, steel works and rolling mills, petroleum, refining, foundry and machine shop products, printing and publishing, cotton goods, electrical machinery, motor vehicle bodies and parts, lumber and timber products.

To the Electors of the Township of Smith.

Ladies and Gentlemen:

Having decided to again ask your support for the Deputy Reeveship of Smith, I do so mainly for the following reasons:

The Highways Department at Toronto requested, at the Fall Session of this year, all the County Representatives to bring in a report of all County bridges in their respective townships that are over 20 feet in length, giving the exact location, lot, concession, etc. Such report to be concentrated in a united form, and resolutions and by-laws passed embodying such bridges in; in order for the County to avail itself of the extra government assistance for the year 1927; which means, if such proceedings are carried out according to request, from three to five thousand dollars receipt to the County for 1927.

Your rates for 1927 and the conduct of the affairs by the present Council have elicited practically no criticisms from the intelligent ratepayer;

Therefore I again ask for a renewal of your confidence for the year 1928, so that I can assist in securing the desired percentage for highways and bridges for the County.

Wishing all the Compliments of the season.

I am, Yours,

George H. Simpson.

2d, 154

SCOUR SEAS IN VAIN FOR DAWN PLANE

Hope Flickers For Safety of Mrs. Grayson and Companions.

MANY RUMORS AFLOAT.

Intensive Search Made South of Sable Island Reveals No Clue.

NEW YORK, Dec. 29 (Canadian Press)—While five destroyers combed the area near Sable Island, N.S., where the missing plane Dawn is believed to have appealed for aid on Sunday night, hope for safety of Mrs. Frances Wilson Grayson and her three companions flickered unsteadily last night.

Fresh reports of the Dawn, too definite to be ignored, but too vague to be of any certain value, kept the searchers on the alert, but Lieut.-Commander Charles P. Rosendahl, in command of the navy dirigible Los Angeles, which covered 24,000 square miles of ocean in a futile search for the fliers, held virtually no hope that the amphibian plane was afloat.

He considered that the fliers, who left Roosevelt Field, N.Y., last Friday for Harbor Grace, Newfoundland, had but one chance in a thousand of remaining afloat from the time their plane may have struck the water until the search by air and sea got under way on Monday. If the Dawn struck the water at night, he believed it was probably wrecked and sunk immediately.

Many Rumors

Meanwhile a growing list of rumors came from Newfoundland outposts to spur on the searchers. Rev. Edward Bishop, an Anglican clergyman at Pouch Cove, 20 miles north of St. John's, Newfoundland, stated yesterday that he had heard an aeroplane motor Sunday noon. Another report was that a Western Union Telegraph Company operator at Heart's Content, Newfoundland, had intercepted a code message "Where are we? Can you locate us?" This message was said to have been signed "WHU" or "WPU." The call letters of the Dawn were WMU.

Using Sable Island as a focal point, the navy destroyers Mahan and Sturtevant, and the coastguard destroyers Shaw, Downen and Monaghan steamed in a semi-circle with a 75-mile radius, continuing the search for Mrs. Grayson and her companions, Fred Koehler, motor expert; Brice Goldsborough, navigator, and Lieut. Oskar Omdal, pilot.

Mrs. Goldsborough, at her home in Brooklyn, clung tenaciously to the hope that her husband was still alive. She spoke of the possibility that the plane may have come down in some inaccessible cove along the Canadian coast and that it may yet be heard from.

Reveals No Clue.

ABOARD U. S. DESTROYER STURTEVANT, off Sable Island, N.S. Dec. 29 (By radio to the Associated Press).—Intensive search by naval and coastguard vessels in the waters south of Sable Island had yielded no clue late yesterday to the fate of the missing amphibian airplane, the Dawn, in which Mrs. Frances Wilson Grayson and three companions took off from Long Island Friday for Harbor Grace, Newfoundland.

At daybreak yesterday morning, the naval destroyers Sturtevant and Mahan began a thorough search of the waters in the southwest quadrant of a circle of 75 miles radius with Sable Island Light as a centre, while the coastguard destroyers Shaw, Downes and Monaghan were covering the southeast quadrant. It was in this area that Commander R. R. Stewart of the Sturtevant, directing the search, had believed the missing plane would most likely be found if it were still afloat, in view of the fact that the Sable Island radio station had reported hearing a message from the Dawn.

The searching craft sighted many vessels in that area yesterday, the westbound steamer lane crossing it 50 miles south of Sable Island and the eastbound lane 30 miles farther south. Steam trawlers and other fishing boats were also seen frequently, leading Commander Stewart to believe that Mrs. Grayson and her three male companions on the Dawn would have been picked up by now had the plane been forced down and remained afloat in that vicinity.

Rough seas prevailing at the time of the plane's disappearance and since made it unlikely, in the opinion of Commander Stewart, that the Dawn, even though an amphibian and seaworthy, could not have survived long unless the crew had rigged a sea anchor.

The weather during the search yesterday was clear, with a 13-mile northerly breeze.

Lindbergh's Mother Rests After Jaunt

SAN ANTONIO Texas, Dec. 29.—(Canadian Press.)—Mrs. Evangeline Lindbergh, mother of Colonel Charles A. Lindbergh, rested here last night at the halfway point in a projected two-day journey from Mexico City to Detroit.

Hopping off from Mexico City yesterday morning, the big trimotored plane carrying Mrs. Lindbergh and six other persons completed a non-stop flight to the border city of Brownsville at 12:13 p.m. yesterday. From Brownsville the party flew to San Antonio.

What You Want In the WANT ADS

SNOW STORMS FOLLOWED BY ZERO WEATHER

Cold Temporarily Relieves Fear of Floods in Threatened Districts.

TRAFFIC RESUMED.

Atlantic Seaboard From Dakar To Dunkirk Swept By Gales.

LONDON, Dec. 29. — (Canadian Press.)—With the resumption of business and the industrial life of the country yesterday, hosts of men got to work clearing away snow drifts, and are slowly restoring normal conditions on the snow-blocked roads and railways. Bright, frosty weather promises to continue and has temporarily relieved the anxious fears of floods in threatened districts.

Much remains to be done, however, before the usual transportation conditions are restored, and motoring, golfing and other outdoor activities are still out of the question and it will be some days before the telephone and telegraph lines are repaired.

Many villages and hamlets in the wilder regions of Devonshire and Cornwall are still isolated, including Prince Town, the famous prison settlement on Dartmoor.

Channel Rough.

Terrifying experiences are told of steamers which ventured across the English Channel in the past two days. The steamer Engantine arrived yesterday at Folkestone from Boulogne with 658 passengers. They were utterly exhausted by the buffetings of the gale, which tore off the ship's hatches. A big wave flooded the forehold and burst the bulkhead of the women's first class cabin, swishing the occupants with icy sea water. Nobody was hurt, but all had a terrible fright.

Canterbury Flooded.

One of the most distressing effects of the holiday period storms, which began with a heavy rainfall on Christmas and ended in a blizzard, was the rise of the Stour river, causing the flooding of a large section of the historic city of Canterbury. Several square miles in and on the outskirts of Canterbury are under water, 400 houses are flooded and the occupants have had to abandon them or move to the upper floors. Altogether about 2,000 persons are effected.

Flood conditions also prevail in some sections of the upper Thames, but that river is now falling.

Touch of Winter.

PARIS, ec. 29.—(Canadian Press.)—North-easterly gales with snow, which have been raging along the entire Atlantic Seaboard, from Dakar to Dunkirk, have brought Europe and Africa to a realization that winter has come.

Cherbourg reports an 80 mile gale, Calais and Boulogne Channel services have been interrupted and the air service between Paris and London has been entirely cancelled. Veritable mountains of mail are awaiting shipment from all French ports.

Seven lives are reported lost in France alone, mostly in the northern section, which is buried under 15 inches of snow.

Floods are threatening Rabat, Casablanca and the Moroccan rivers are overflowing in torrents, especially the Ouergha, where Abd-el-Krim's forces fought the French in 1925, which is out of bounds, making a lake from Meknes to the sea.

In France the Seine and Marne are rising and a recurrence of the great floods of 1910 and 1921 is feared.

COMMISSION TO VISIT INDIA

Will Survey Government and Suggest Reform and Policy.

BEING BOYCOTTED

LONDON, Dec. 29 (United Press).—One of the most important political events of the New Year will be the visit to India of the Indian Statutory Commission, headed by Sir John Simon, which was appointed a short time ago by the British Government to conduct an investigation into Indian reform problems.

The purpose of the Commission is to review the entire political situation of India, witness the functioning of legislative administrative machinery, suggest what reforms, if any, are necessary, and recommend a policy for Britain to adopt in the future towards Indian aspirations.

The Commission will leave January 20, sailing from Marseilles, and will spend about two months in the Far East on what will be a preliminary investigation. Later they will return to conduct another and fuller survey.

In India the greatest political excitement had been aroused by the impending visit of the British commissioners and the Indian National Congress has already decided to boycott them because no Indian members were appointed to assist in the investigation.

The India Congress wants complete independence. Indian Liberals are likewise in a mood to have nothing to do with the Commission. The project, however, enjoys the approval of all political parties in London and the Government is confident that its sittings will result in a policy which Britain can pursue for many years to come and which will give effect to modern Indian aspirations.

Two Killed and Three Others Injured When Buffalo Apartment House Collapses

BUFFALO, N.Y., December 29 (Canadian Press). Two men are known to have been killed and three others were injured when the eighth floor of a ten-storey apartment house under construction at Bryant Street and Delaware Avenue collapsed late yesterday afternoon, and crashed through to the basement, carrying with it the other seven floors.

The dead and injured, men on the building, were buried under tons of concrete and reinforcing steel. Although a check-up showed all the employees had been accounted for, the ruins will be searched throughout the night for other possible victims.

The dead are: William Klein, Sr., 52, and an unidentified laborer, believed to be Garlip Pino, address unknown.

The injured are: Aaron Strobel, 29; James Hoag, 43; and Ernest Bergman, 38.

The collapse, according to officials of the Tross Construction Company, the contractors, was due to the unauthorized removal by workmen of shoring timbers between the seventh and eighth floors of the structure. The cement on the top floor had been poured recently, and was not given time to set properly, the officials said.

RECITAL GIVEN IN HIGH SCHOOL

Pupils of Sister of St. Joseph's at Campbellford Delight Audience.

DIPLOMAS PRESENTED.

CAMPBELLFRD, Dec. 29. — The musical recital given in the auditorium of the Campbellford High School yesterday evening by the pupils of the Sisters of St. Joseph, was well attended by the parents and friends of the pupils. The program began at 7.45 and contained many numbers which were highly pleasing to the audience. There were no encores included, as the length of the program would not permit.

Program

Part 1.—Opening Chorus, Girls; Piano Solo, Barbara Kerr; Piano Duet, Jacquelyn McEachern and Lois Meyers; Piano Solo, Arline Buchanan; Piano Duet, Helen R. Kerr and A. Linton; Piano Solo, Thelma Hollings; Violins, 1st and 2nd, Mary Kerr and F. Weatherhill; Piano Trio, M. Bateson, J. Scott and Helen McCredie; Piano Solo, Isabelle Bygott; Piano Duet, Elsie Connor and Eva McKelvie; Piano Solo, Muriel Linton.

Part II.—The Story of an old Cremona, Enid Richardson; An Everyday Occurrence, Hilda Jones and D. Nicol; Piano Duet, A. Robertson and R. Wragg; Vocal—In Old Judea, Mary Kerr; Piano Solo, Hilda Jones.

Part III.—Wandering Gypsies, 16 Girls; Violin and Piano Solo, Frank and P. O'Sullivan. Overture—Violins, M. Kerr, F. Weatherill, R. Richardson, B. Richardson, Paul O'Sullivan; Recitation, H. Ruth Kerr; Minuette, M. Kerr, E. Richardson, M. Crosson, M. Farrell, E. Connor, J. Riendeau, I. Bygott, M. Linton. Home, Sweet Home: Violin—M. Kerr, F. Weatherill, R. and B. Richardson, Paul O'Sullivan; Cello—E. Richardson; Mandolin—D. Meyers.

Distribution of Diplomas.

The pupils who received diplomas were, for Junior Piano, Muriel Linton. Primary Piano, Esther McDonald, Eva McKelvie and Elsie Connor. For Primary Sc., Piano, Frank O'Sullivan (hon.), Thelma Hollings and Aileen Linton.

Elementary Piano, Helen Ruth Kerr (hon.), Lucile Welsh (hon.), and Helen McRedie (hon). For Introductory Piano, Aileen Buchanan (1st class hon.), Lois Meyers (1st class hon.), Angus Robertson (1st class hon.), Buddy Welsh (1st class hon.), Jacquelyn McEachern (hon), Raymond Wragg (hon).

Primary Violin—Fern Weatherill. Elementary Violin—Mary Kerr.

The Extra Quarts are your Profits

Here's a concentrated feed that's completely balanced and blended to stimulate the greatest milk production. It gives the cows a balanced ration of the best in grains and other feeds.

Quaker Dairy Ration is guaranteed 18 per cent protein, which is the great factor in promoting the milk flow. It also contains the proper minerals and other feeds to tone the system and keep the cows in good condition.

There is no waste with Quaker Dairy Ration. Cows eat it clean. Kiln-dried. The most economical dairy feed you can buy for it gives a summer's yield of milk during colder weather.

Quaker
DAIRY RATION
Made by
The Quaker Oats Company

Actual experience leads us to recommend Quaker Dairy Ration. We know what it is doing for many dairymen.

FRANK H. DAWSON
380 Water St. Peterboro, Ont. Telephone 55

HE STUDIES TWINS.

CHICAGO, Dec. 29.—During studies of twins and their mental traits, Prof. H. H. Newman, of the University of Chicago, found that identical twins act unnaturally if examined separately. When taking tests they scored much higher if they were together although not in actual communication. He also found that finger prints of identical twins are alike.

Self Serve LOBLAW GROCETERIAS Cash and Carry

Here Are a Few Suggestions to Help Make a Happier NEW YEAR'S DAY

Finest Creamery **Butter**

THE QUALITY OF OUR **High Park Brand** was never better than it is today. Most Loblaw customers will buy nothing else. While the price fluctuates, no matter what you pay, you will find High Park the best value.

Shelled Walnuts, New French imported, Bordeaux halves, lb. 59c
Mixed Nuts in Shell, No. 1 Mixture, lb. 27c
Mixed Nuts in Shell, No. 2 Mixture, lb. 23c
Dates, Dromedary Brand, package 19c
Golden Hallowi Dates, 2 lbs. for 21c
Mincemeat, Libby's fancy quality, bulk, lb. 19c
Mincemeat, Libby's Royal Jar, fancy quality, jar 34c
Crabapple Jelly, Aylmer brand, 16 oz. jar 18c
Cranberry Jelly, Glassco's, 16-oz. jar 24c

Loblaw's Fruit Cake

Cherry Cake, really delicious, lb. 36c
Rich Fruit and Nut Cake, lb. for 32c
Fresh Valencia Cake, lb. ..21c
Swiss Gruyere Cheese, imported; 6 portions; finest quality. Box 37c
Swiss Gruyere Cheese; imported; solids; finest quality. Box 33c
Roquefort Cheese, fancy quality, French imported, lb. 42c
Ingersoll Cream and Pimento Cheese. "Spreads like Butter". Medium size pkg. 2 packages 25c
Olives, Clubhouse brand, Lunch Queen, No. 5 bottle. Bottle for 13c

SPECIALS
Watch for the Yellow Price Tickets

At the end of the year we require all our stores to balance their stocks. This means a sale of general lines at bargain prices, so it will be well worth your while to be at our busy Groceteria this week-end. All bargains plainly marked on yellow price tickets.

STORE HOURS THIS WEEK
8 A.M. TILL 6 P.M.
SATURDAY
OPEN TILL 11 P.M.

EGYPTIAN BLEND **TEA**
Highest Quality Tea Obtainable—Orange Pekoe
1/4lb. 25c, 1/2lb. 48c, 1lb. 95c
Once you try it you will always buy it. Egyptian Blend Tea sold exclusively by
LOBLAW GROCETERIES

Olives, Banquet Queen, Clubhouse Brand, No. 2 bottle, bottle 28c

PRODUCE

Bacon, fancy quality, back, lb. 49c
Bacon, fancy quality, back, 1/2 lb. 25c
Bacon, selected, side, lb. 37c
Bacon, selected, side, 1/2 lb. 19c
Chateau Cheese, 1/2-lb. pkg. 21c
Tomatoes, Lincoln Brand, hand packed, large 2 1/2 tins .....2 tins 27c
Carrots, small and tender, nature's best, No. 2 size tin, per tin 16c

Peas, Radio brand, sweet and tender. No. 2 size tin. Tin 16c
Golden Bantam Corn, Aylmer brand, fancy quality. No. 2 size tin. Tin 16c
Asparagus, Aylmer brand, fancy quality, medium green. No. 2 tize tin. Tin 39c
Spinach. It's the best. Booth's brand. No. 2 size tin. 2 size tin. Tin 39c
Coffee, High Park Brand, roasted and ground. Fresh daily. Lb. 57c
Shortcake, Peak Freans, fresh and delicious. 11 oz. tin, 43c
Wheatsworth Biscuits, the Health Biscuit, pkg. 21c
Sardines, Crossed Fish brand, 2 tins 29c

Christmas Cakes

Made in our own Pure Food Kitchens from the choicest ingredients

1 lb. slab 39c
Individual 2 lb. size 89c
Individual 3 lb. size $1.27
Premier Salad Dressing. Small bottle 23c
Salmon, Sovereign brand, fancy Sockeye, the Pick of the catch, halves. Tin 22c
Florida Shrimps, fancy, wet pack. Tin 21c
Lobster, fancy quality, North Shore Nova Scotia, quarters. Tin 26c
Crab Meat, Jap., fancy quality, halves. Tin 39c
Skinless Figs, Texas. 13 oz. jar 32c
Pure Honey, finest quality, light, No. 5 pail. Pail 59c
Mayonnaise, Shield brand. 8-oz. jar 28c
Mayonnaise Delight, delicious Sandwich spread. 8 oz. jar, 31c 4 oz. jar, 17c
Pimento Mayonnaise, Shield brand 8 oz. jar, 31c 4 oz. jar, 17c

WE SELL FOR LESS

E. BRUCE FOWLER
For Re-Election
Board Of Education

3d, 154

RE-ELECT

E. Roland Wilson

TO THE BOARD OF EDUCATION.

As Chairman of the Building Committee for the new addition to the Collegiate Institute, it's to your interests to have me stay on the job and complete the work.

4d-154

For Efficient and Careful Management of the City's Business Re-elect

Alderman R. S. Cotton

3d-154.

The average loss of life in the United States from lightning is about five per million of population.

The Olympic games will be held next year in a huge stadium near Amsterdam, Holland.

Vote for James HAMILTON *for* Alderman

With previous experience in the Council, who feels that he can give good service in looking after the interests of the Ratepayers of the City.

4d-154-4080

Citizens of Peterboro, I ask you for your vote and influence.

FRED TUGGEY
FOR ALDERMAN.

2d-152

STINSON
FOR ALDERMAN

Ladies and Gentlemen,

As a candidate for Alderman, I might say that I have no complaints regarding 1927 Council. If elected, I would pay particular attention to obtaining more industries for Peterborough, and would advocate the use of home labor.

If elected, I can assure you of my earnest attention to the duties of the office.

Respectfully soliciting your support and wishing you all the compliments of the season.

Yours faithfully,
E. ARTHUR STINSON.

READ THE WANT ADS

AIRMEN KILL CATTLE.

KERRVILLE, Tex., Dec. 29.—Airplanes are being used by several sportsmen in this vicinity in hunting deer. But the practice has resulted in the death of so many cattle that ranchmen are threatening to use anti-aircraft guns to stop it. Whether the hunters mistake the cattle for deer or whether they are just practicing has not been discovered.

One out of every fifteen deaths in the United States today is due to an accident.

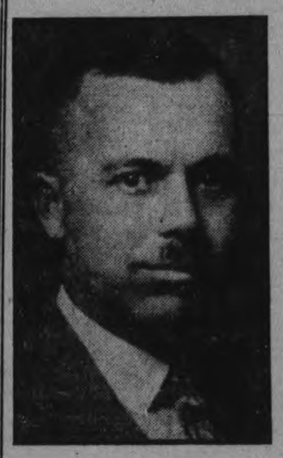

J. A. McNABB.

Your Vote and support solicited to RE-ELECT
J. A. McNabb
to the
BOARD OF EDUCATION

My Two Years' Record is Before You.

4d-154

For Alderman

TO THE ELECTORS:

Ladies and Gentlemen:—

In soliciting your support on behalf of my candidature for Alderman I may say that as a business man I am deeply interested in the advancement of Peterborough, and feel that my business training would be of value in hastening that advancement. My business brings me in touch with conditions in every part of the city and I am, therefore, in a position to be of general service.

May I wish you all the Season's Greetings.

STANLEY A. LOWE

(Lowe and Outram, Limited).
5d, TWTFS

BRADBURN
FOR
The Commission

TO THE ELECTORS:

Ladies and Gentlemen.—At the end of my second term as a member of the Utilities Commission, the last year and one-half as Chairman, I, in seeking re-election, am willing to be judged by my record as a Commissioner and in other public capacities in which I have been privileged to serve. During my connection with the Utilities Commission I have been guided by no other motive than the desire to see that the two most important public services under our control should be as economically and efficiently administered as possible.

With the experience of six years' service on the Commission to help me, I believe that I can be of greater service to you during the next three years, inasmuch as all details of the very many problems before the Commissioners are at my finger tips. This aspect of the situation, I respectfully submit is worthy of your serious consideration when you are deciding as to how your ballot shall be marked.

I feel that my experience gained during six years' close association with the manifold activities in the Commission's jurisdiction will enable me to successfully look after your interests.

May I wish you all the Happiest of New Years.

Yours sincerely,
W. H. BRADBURN

2d, 151, 4055

Vote DENNE for MAYOR

TO THE ELECTORS OF PETERBOROUGH:

Ladies and Gentlemen.—In asking for your support and votes on behalf of my candidature for Mayor I do not propose to make any extravagant promises as to my course should I be elected. My record as a member of the City Council and of the Board of Education is before you, and I am satisfied to rest my claim for your support upon my past services.

There are, however, several matters concerning which I believe an energetic policy should be adopted and therefore if I am honored with your confidence on New Year's Day, I pledge myself to work for

1. Better transportation facilities.
2. Cheaper power and cheaper gas rates.
3. The securing of more industries.

When other Ontario cities are marching forward, Peterborough should not stand still.

She should be in the forefront of the marchers and should my candidature be endorsed I sincerely believe it will be possible for me to contribute some driving power that will start this city on the road to better things.

Yours for a bigger and better Peterborough.

ROLAND DENNE

2d, 151, 4053

W. A. HALPIN
CANDIDATE FOR THE CITY COUNCIL.

To the Electors of the City of Peterborough.

Ladies and Gentlemen,—

Having accepted nomination for the position of Alderman for this City, I sincerely solicit your vote and influence in my behalf.

I have been a resident of Peterborough all my life, am a tradesman, and am interested in the problems of the mechanic and working man.

I am a resident of Ashburnham, and I feel that Ward Five should have representation. If elected I would do what I could to see that the City had economic yet energetic government.

Wishing all the greetings of the season.

I am, yours faithfully,
W. A. HALPIN
5d-154

Dr. J. J. CRAIG

(4 years a member) asks your support in returning him to the BOARD OF EDUCATION.

5d 154

VOTE TO ELECT
D. J. Holland
To the Aldermanic Board

25 YEARS' BUSINESS EXPERIENCE.

An East City (5th Ward) resident that will make a good executive.

WISHING YOU THE COMPLIMENTS OF THE SEASON.

3d-154-4096

A LOTTERY

Ladies and Gentlemen, I want your vote—"Be a sport—take a chance—that's life."

And, if elected, I won't disappoint you, but—

"If I win by a nose,
Or lose by a mile,
I'll still be a sport, and
Smile, Smile Smile."

With the season's greetings to all and prosperity to this good old town.

J. E. HAGGART

4d-154

Board of Education

During my six years as a member of the Peterborough Board of Education, the women teachers and many mothers assured me they valued the viewpoint of the Woman Trustee.

Should not the mothers and women teachers have one woman on the Board of Education to represent their point of view and to work with the male members of the Board for the good of the children?

Kate Morris

2d

HUFFMAN FOR ALDERMAN

Having qualified as a Candidate for election to the

Board of Education

your vote and influence is respectfully solicited on my behalf.
Wishing you all the Season's Greetings.
Sincerely Yours,
H. J. McCANNAN.

1d

FOR UTILITIES COMMISSION

To the Electors:

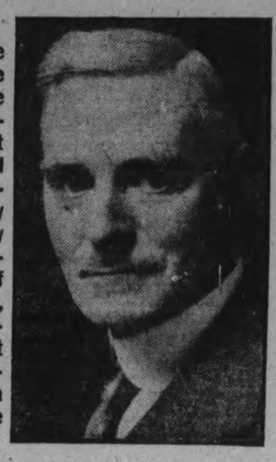

At the request of a large number of citizens, I have decided to stand for the position of Utilities Commissioner. I do not think it necessary to explain who I am. I have lived in Peterborough practically all my business life, served many years on the Board of Education and as Secretary of the Nicholls Hospital Board, besides many other activities. I humbly submit that my 25 years as Bank Manager should equip me with a training useful on the Utilities Commission.

I respectfully ask the support of the citizens and promise my best services if elected.

Wishing you all the compliments of the season.

John Crane

4d-154

For Re-Election to
Board of Education
Your Support Is Respectfully Solicited
DR. H. M. YELLAND

4d-154-4086.

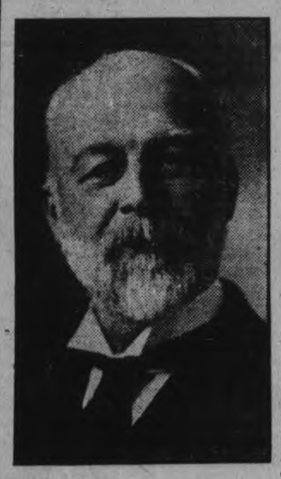

H. B. RYE
FOR Reeve

I am again seeking election to this office at the request of many ratepayers of North Monaghan, and appeal for the support of the electors, who know my record during my several years in office.

---

8 YEARS ALDERMAN—7 YEARS FINANCE CHAIRMAN

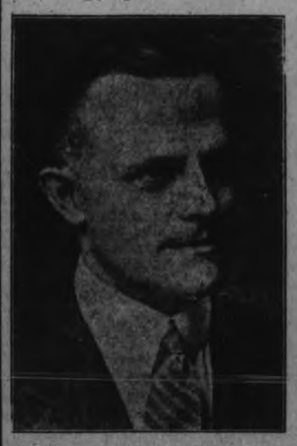

Promote Phelan To Mayor

After eight years' service in an earnest endeavor to conserve and promote the very best interests of the City of Peterborough, I now respectfully solicit your vote and influence for my promotion.

If such civic representation as mine is deserving of public recognition—and if, in your minds, seven years' experience as Chairman of Finance is an asset in my qualifications for office—then I am encouraged in my candidature for a renewal of your confidence in me—THIS TIME AS MAYOR.

Yours to Serve, ***NAGLE PHELAN***

The Examiner

PHONES—Editorial 1601. Business Office 1600. Private Branch Exchange to all Departments.

The Examiner is a member of the Audit Bureau of Circulation.

The Daily Examiner, published every lawful evening by The Peterborough Examiner, Limited. Office, 419 George street. $6.00 per year, delivered in city; out-of-town subscribers, by mail, $4.80 a year.

The Weekly Examiner published every Thursday. Subscription price, $1.50 a year.

U. S. REPRESENTATIVES

Special U. S. Representatives—W. H. Stockwell, 629 People's Gas Building, Chicago, Ill.

New York—Chas. F. Miller, 225 Fifth Avenue.

Advertising Rates on application.

R. M. GLOVER, Managing Director.

THURSDAY, DEC. 29, 1927.

ONE OF THE MYSTERIES.

If City Clerk Armstrong were to sit down tomorrow and select at random the names of one hundred citizens from the official list and notify these electors that their names did not appear on the voters' lists and that therefore they could not vote next Monday, there would be at least ninety-nine vehement protests registered with him the next day.

He won't do anything of the kind, of course, because such notifications would be untrue and the City Clerk refuses to associate himself with anything that is false.

The illustration is used merely to draw attention to a situation that exists here and in most other Ontario municipalities.

Notify one hundred that they cannot vote and their complaints would be deafening.

And yet perhaps forty or forty-five out of the same one hundred will not bother to vote in any case.

They could be indignant if they were cut off, but that does not prevent from cutting themselves off through sheer indifference.

Why?

Somebody else will have to answer that; we have no explanation to offer.

A SECOND CHANCE FOR SOME OF THEM.

An interesting feature of the present aldermanic election is that it may be necessary to appoint three more members of the Council in addition to the five who are elected next Monday.

In any event two such appointments will have to be made to replace ex-Aldermen Denne and Fife, and should Ald. Phelan be chosen Mayor his berth as an alderman would also have to be filled.

The new council is not bound to make the appointments from the defeated candidates who make the best showing next Monday; it could if it wished ignore the candidates and appoint other citizens.

But the strong probablity is that the first two or three—as the case may be—in the list of defeated candidates will find themselves in next year's council, even though their first attempt proves unsuccessful.

It may be that although fourteen candidates are ostensibly fighting it out for five positions, that seven or eight of those whose names will be found on the ballot paper will be entitled to write alderman in front of their names next year.

This is an angle that adds more than usual interest to the battle for position on the council.

SHOULD BE AMENDED.

The first announcement of the programme of legislation to be brought before the Ontario Legislature at its coming session contained no hint of an amendment to the Mothers' Allowance Act extending the benefits of this measure to include widows with but one child.

This is one of the reforms urged upon the Government by representatives of organized labor and a big proportion of popular opinion endorses the request.

The fact that the present Act authorizes no relief for the widowed mother with but one child leads to some unforeseen emergencies.

Not long ago in a Western Ontario city, a widow with three children who had been in receipt of a mother's allowance left home for a few minutes with her eldest son, leaving the two smaller children in the house.

Fire broke out, the building was destroyed and the children were burned to death.

The woman was left destitute, her furniture and clothing totally destroyed, and because the accident had reduced her family to one child she automatically became ineligible for the grant made under the Mothers' Allowance Act, although she was in greater need than before.

Because of cases like this and because the average widowed mother with one child is materially handicapped and should be assisted, the Act should be amended at the next session.

THE MAIN TASK.

The electors of Peterborough are called upon next Monday, not only to elect a Mayor and five aldermen, but to choose five members of the Board of Education, a member of the Utilities Commission, and decide whether the Westclox Company should be given a fixed assessment covering its new building, and whether Peterborough is to operate under a daylight saving system for three months next summer.

That is a fairly extensive programme and citizens who have a municipal franchise should first resolve that they will discharge their responsibility as electors and then study the various candidates and their qualifications for office.

After all the ability of the aspirant to fill the position for which he is a candidate should be the principal test.

And yet The Examiner has heard some perfectly foolish reasons advanced as to why this man should be supported and why this other should be left at home.

Almost everything else seems to enter consideration except the chief and vital question: "Is he capable of doing justice to the position he seeks?"

To select candidates because of the color of their hair would be every bit as sensible as the manner in which some voters decide how their ballots should be marked.

In private business when an executive is being sought the chief thought is to the capability of the applicant to do the work for which he is being engaged.

Heads of private firms do not usually worry as to what church a man attends or what lodge he belongs to or what opinion he may have in regard to temperance legislation or any other matter foreign to the case.

They are interested simply in his ability to earn the salary they will have to pay him, and to fill the job satisfactorily.

Indeed, if private business attempted to engage executive staffs as many people choose the candidates they want to support, private business would not be long in going on the rocks.

The men we elect next Monday are going to have a good deal to say about how the money we pay into the civic coffers is to be spent.

Wouldn't it be good business to forget a lot of the petty things and concentrate upon the task of choosing men who can reasonably be expected to exercise judgment and vision in handling our affairs?

FARMERS' TOURS.

The one effective way of extending Canadian trade abroad is to make a first-hand study of conditions in the prospective markets. Owing to certain prejudices on the part of European buyers, it is not always so easy to develop export business. Over and over again the advice has gone out to pay special attention to the packing of fruit, for instance, the consumer often judging, apparently, more by appearances than by quality. There are many keen competitors for the trade; attractiveness of display counts for much in making sales. Apart from this consideration, there are special problems which can only be understood by investigation on the spot. The Canadian National Railways, recognizing the importance of the matter, has, through its agricultural department, organized a Canadian farmers' tour of the Old Country and of other agricultural centres. The party leaves Halifax early in the coming year, and, among other places, besides visiting the principal shipping centres of Great Britain, will pay a visit to Denmark to study the methods of farming prevailing in that country and the famous co-operative marketing system.

A similar tour was made last summer by South African farmers, which, it is said, was attended by "important results." Later on a tour of agriculturists from all parts of the Empire is to follow, in which again, it is hoped, Canada will be largely represented. One thing is certain; it will not do for the producers and exporters to let these great opportunities go by default. If Canada wants to take her rightful place at the head of the exporting Dominions of the Empire, these special researches must on no account be neglected.—Hamilton Spectator.

THE AIR IS FULL OF THINGS.

Engineers of the Marconi Company in London suggest that sounds broadcast by radio never are lost, that fifty or a hundred years hence instruments may have been developed sufficiently sensitive to pick up the voices of men long dead and the music of orchestras long gathered to their fathers. It is the sort of theory which would have made the text of a Verne romance, but it is based on more than imagination. The engineers, it is stated, actually have trapped messages after they had passed a third time around the earth. If three times, they say, why not times without end, gradually growing fainter but never quite disappearing? And, if radio development continues on the scale of recent years, what is improbable in the prediction that the receiver of the year 2,000 will have at its disposal the whole total of broadcasting up to that time?

It is an interesting and entertaining field of speculation. We think of the earth as the centre of a vast mass of noiseless music and voiceless words stored against the day when the skill of the inventor releases it all from captivity. Chasing one another around the earth in their ether bands are the countless words of radio announcers, innumerable hours of fervid oratory, market reports, and all the varieties of music which comprise the modern radio program. Each in its own narrow path, together yet separate, all the ingredients of this extraordinary conglomeration follow their appointed roads into infinity.

And we like to think of our children's children tuning in some day to hear the bedtime stories or the live stock reports of 1927, or to listen while the Confederation of Canada is observed a half-century or so back in history. The 'distance fans" then would boast not of having heard Los Angeles or Havana but of reaching 1930 or 1926; they would have a new basis of comparing the selectivity of their latest models.—Ottawa Journal.

BRITAIN'S AIR SITUATION.

Brigadier-General P. R. C. Groves, C.B., C.M.G., D.S.O., Secretary-General of the Air League of the British Empire, is the editor of a new publication, Air, and in the first number, which has just been issued, he contributes a somewhat gloomy article on the air situation. "The British public," he says, "has been misled by the optimistic oratory of the past nine years to believe that Britain is at least holding her own in the sphere of aviation. Nothing could be further from the truth. For the cold facts are that our commercial aviation, safe and reliable though it is, is by comparison with that of other great States quite insignificant. Our air defenses are far below the minimum standard of strength laid down by the Committee of Imperial Defense as essential for national security. And our air program generally holds out no prospect of Great Britain coming into line with what is, in effect, a new world order."

In spite of the dismal forebodings of General Groves, the fact remains that Great Britain has been doing much that is worth while in the air. Her airmen were the first to make a flight across the Atlantic; one of her aeroplanes in the race in Italy recently broke all speed records, and her commercial aviation is being conducted on a sound basis. An airship capable of carrying 100 passengers, and which may make trips across the Atlantic, is in course of construction, and will be well in advance of anything previously attempted.

France has admittedly the greatest and strongest military air force in the world, and Germany is making rapid strides commercially, but in spite of these facts, as far as the layman can judge, there is no outward evidence to support the suggestion that John Bull is in any way a 'back number" in any department of aeronautical development.—The Globe.

EDITORIAL NOTES AND COMMENT.

Sometimes a hammer is as effective as the lash in stopping bank robberies.

Citizens who do not use their franchise on Monday will be making a very poor start in the New Year.

Girls who are anxiously watching the calendar for the beginning of Leap Year are advised that it is customary to give thirty days' grace.

We are bound to have the January thaw even if it comes in December.

Those western girls who persisted in wearing thin silk stockings, and consequently suffer from frozen knees, will undoubtedly decide on seeking a warm climate for the winter.

It shouldn't be necessary to mention it but you must vote for at least four aldermanic candidates and for not more than five.

Vote for the Westclox by-law on Monday. It represents a minor concession to an industry that is becoming of great importance to Peterborough.

Only one team can win a ball game, but two can play it gamely.—Guelph Mercury.

CATTLE, GRAIN AND PRODUCE

RETAIL

Fruit

Bananas 50-60c doz., 2 lbs. 25c; grapefruit, 2 to 5 for 25c; lemons, 29-40c; oranges, 39-80c dozen; tangerines, 35 and 50 cents a doz.; dates, 3 lbs. for 25c; fancy 17-23c a lb; Cooking figs, 3 lbs. for 25c; layer figs, 24c lb; Spys, 60c pk; Delicious, 5c ea; Russets, 50c pk; cooking apples, 25-45c peck; cocoanuts, 10-13c each; melons, 50c-60c each; pineapples, 30 to 40c each; California pears, 50 to 75c dozen; preserving pears, 40 cents a basket; grapes, 25 to 35c lb; pomegranites, 15 to 20 each; cranberries, 25 to 30c lb.

Vegetables.

Potatoes 25-33c pk., $1.75-$1.90 bag; sweet potatoes, 5c lb.; carrots, 25c; peck; cooking onions, 8 lbs, 25c; Spanish onions, 3 lbs. 25c; pickling onions, 10-20c quart; turnips, 25c pk.; cabbage, 5-15c head; head lettuce, 10-20 each; leaf lettuce, 5c bunch; parsley, 5c bunch; cauliflower, 20-35c each; tomatoes, California, 20c lb.; hothouse, 25c lb.; cucumbers, 15c ea; egg plant 20-25c ea; vegetable egg plant 10-15c each; vegetable marrow, 15-20c each; celery, 10-25c; pumpkins, 10-20c; squash, 10-25c each; mushrooms, $1.00 lb.; Brussels sprouts 15c qt.; endive 10-15c bunch; spinach, 15c lb.; peppers, 35-50c dozen; parsnips 40c peck; green peppers 3 for 25c.

Nuts

Mixed nuts, 19-29c lb; peanuts, in shell, 30c lb.; shelled walnuts, 35-50c lb, budded walnuts, 35-50c; broken walnuts, 43-59c. lb; whole halves, 59-69c lb; almonds 23-59c lb; papershell pecans, 55c lb.; Brazil nuts, 29-31c lb; French walnuts, 23-59c lb; filberts, 19-40c lb.

Dairy Produce.

Butter, creamery, 39-45c lb.; dairy, 38-42c; lard, 17-22c; shortening, 15-18c; eggs, 59-65c dozen; cheese, 20c-40c lb.; Roquefort, 42-50c; Limburger, 40c; honey clover 5 lb. pail, 65-75c, 10 lbs., $1.25; amber, 5-lb. pail, 45-50c; 10 lbs., 95c-$1.00; sections, 25c each.

Fish

Salmon trout, 20-25c lb.; halibut, 29-35c; fresh and smoked fillets, 18-23c; whitefish, 30c lb.; codfish, 20c lb.; sea salmon, 18c-25c lb.; kippers, 25c; English, 10c each; kipperines, 30c; finnan haddie, 15-18c lb; cisoes, 25c; pike, 15-20c; pickerel, 23c; oysters, 75c pint; in shell, 50c doz.; fresh sea herring, 12c lb.; Labrador herrings, 3 lbs. 25c; smelts, 30c lb.; salmon smacks, 40c lb.; shrimps, 50c pt., English bloaters, 25c lb.

Flour.

Half barrel, $4.50-$4.75; 24-lb. bag bread flour, 89-99c; 24-lb bag pastry flour, 89-95c.

Meats.

Beef, 10-35c lb.; lamb, 20-45c; veal, 15-30c; pork, 18-35c; chicken, 25-59 c 15-70c; pork, 18-35c; bacon 28-49c lb; sausage, 20-25c; chicken, 25-30c lb.

WHOLESALE.

Grain

Fall wheat $1.22 bushel; spring wheat, $1.17; rye, 65c; oats, 50-60c; peas, $1.35; alsike, $9.00; buckwheat, 70c; barley, 67-72c bushel; red clover, $10-$13 bushel.

Hay, Bran, Etc.

Hay, baled, $12-$1.; loose $10-$12; straw, baled, $8-$10; bran, $34; shorts $36 a ton.

Hides and Wool

Cow hides, 14-16c lb; horse hides, $3.50-$4.00 each; calf skins, 16c lb; lamb skins, 75c-$1.25 each; wool 20-22c lb; rejects, 13c lb.

Hogs.

Live hogs—Thick, smooth, $8.00 a cwt.; select graded, $8.50. Dressed hogs — Head on, $14.00; head off, $15.00 cwt.

STERLING EXCHANGE

MONTREAL, Que., Dec. 29 (Canadian Press).—Sterling exchange rates were quoted here yesterday as:

Demand $4.88 13-16.

Cables $4.89 3-16.

TORONTO LIVESTOCK.

TORONTO, Dec. 29.—The holiday dullness still prevails at the cattle market, but with only eight cars of stock, all told, in for yesterday, everything was quickly cleaned up at steady prices.

Hogs are quoting 25c higher.

Union Stock Yards—Receipts, 143 cattle; 80 calves, 997 hogs, 124 sheep and lambs.

Heavy steers, choice	$9.50 to	$9.75
Butchers, choice	9.00	9.50
do. fair to good	7.50	8.00
do. common to medium	6.00	7.00
do. heifers	8.00	9.50
Baby beeves	11.00	14.00
Cows, fat, choice	7.00	8.00
do. medium	5.50	6.00
do. canners, cutters	2.50	3.50
Bulls, butcher, choice	6.00	7.00
Bolognas	5.50	6.00
Feeders and shortkeep.	7.50	8.00
Stockers, good	6.00	6.75
Calves, choice	13.50	15.50
Springers, choice	90.00	110.00
Milkers, choice	80.00	100.00
Lambs, choice	11.25	12.50
Buck lambs	8.75	9.00
Hogs, f.o.b. thick smooth	7.50	...
Hogs, off cars, selects	9.15	...
Hogs, selects, f.o.b.	8.00	...

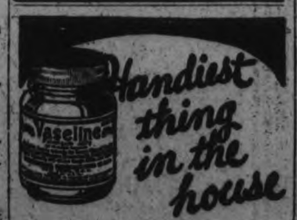

FIRST-AID FOR CHILDREN

Treat all bumps, bruises, scratches, burns and scalds with "Vaseline" Jelly. Quick, handy, safe, to use. Never be without it. Prevents more serious trouble.

Look for the Trade Mark "Vaseline" It is your protection

Chesebrough Mfg. Co., Cons'd
5520 Chabot Avenue MONTREAL

Vaseline
TRADE MARK
PETROLEUM JELLY

MONTREAL GRAIN AND PRODUCE

MONTREAL, Que., Dec. 29 (Canadian Press)—The foreign demand for Canadian grain here yesterday continued quiet and little business was transacted. There was some demand from local and country buyers for car lots of oats and corn in the domestic market and a moderate trade was done at steady prices.

The trade in Spring and Winter wheat grades of flour was slow but prices were unchanged.

A fairly active business was done in all lines of millfeed and the undertone was firm. The demand for standard grades of rolled oats was quiet and values were steady.

The trade in eggs was more active owing to the fact that grocers and other dealers have commenced to provide for the coming holidays. Prices were firm. The receipts were 767 cases.

The undertone to the potato market was about steady but the demand continued dull. Car lots of Prince Edward Island Green Mountains were quoted at $1.15 per bag of 90 lbs; Prince Edward Island Whites at $1.05 per bag of 80 lbs; New Brunswick Whites at 95c per bag of 90 lbs in bulk, ex-track.

The inquiry for beans was quiet but prices ruled steady. Car lots of choice white hand-picked are selling at $2.65 per bushel, ex-track, and smaller quantities at $2.75 per bushel, ex-store.

The demand for butter was confined to small lots to meet immediate wants. Prices showed no change. The receipts were 45 packages.

Prices for cheese were firmly maintained, but the demand was extremely dull. The receipts were 158 boxes.

Montreal Quotations

Oats, Canadian Western, No. 2 77c.

Oats, Canadan Western, No. 3, 74c.

Oats, extra No. 1 feed, 72c.

Flour, Manitoba spring wheat patents firsts $7.90.

Flour, Manitoba spring wheat patents seconds $7.30.

Flour, Manitoba spring wheat patents strong bakers $6.90.

Flour, Winter patents, choice, $5.90-$6.00.

Rolled oats, bag 90 lbs., $3.85.

Bran $34.25.

Shorts $36.25.

Middlings $44.25.

Hay, No. 2, per ton, car lots, $13.50 to $14.00.

Cheese, finest Western, 19c-19¼c.

Butter, No. 1, pasteurized, 35¾ to 36¼c.

Eggs, storage extras, 46 to 47c.

Eggs, storage firsts, 42c.

Eggs, storage seconds, 37c.

Eggs, fresh extras, 65c.

Eggs, fresh firsts 60c.

CHICAGO CATTLE

CHICAGO, Dec. 29 (Canadian Press).—Cattle 8,000; best fed steers $17.25; bulk $12.00 to $15.00; sprinkling $10.50 to $11.50; outstanding heavy sausage bulls up to $8.15; vealers mostly $11.50 to $12.00 for light kinds; shippers and small killers $13.00 to $14.50; few $15.00.

Hogs, 24,000; top $8.85; bulk good and choice 210 to 300 pound averages $8.50 to $8.80; 160 to 200 pounds $8.30 to $8.55; 140 to 160 pound $7.90 to $8.35; most pigs around $7.50; bulk packing sows $7.40 to $7.65; light weights $7.75 to $7.85.

Sheep 20,000; top $13.90; bulk 78 to 90 pound lambs $13.00 to $13.75; finished 92 to 98 pound offerings $12.75 to $13.00; medium to good yearlings $9.50 to $10.00; fat ewes $6.00 to $7.00; good 63 pound feeding lambs $12.50.

CHICAGO GRAIN

CHICAGO, Dec. 29 (Canadian Press). — Grain values developed strength all around yesterday and finished at about the topmost figures reached. Better milling demand, both domestic and foreign, was reported in the wheat trade, and there was 4,192,000 bushels decrease shown in the amount of wheat on ocean passage. Corn offerings were scarce and adverse weather prevailed throughout the corn belt.

Closing quotations on wheat were firm, ¾ to 1⅛ net higher; with corn ⅞ to 1⅜up; oats showing ⅝ to ⅞c advance, and provisions unchanged to 57 cents down.

Price gains scored by wheat yesterday were in the face of considerable selling pressure from houses with connections northwest. On the other hand a leading British authority gave confirmation to statements that requirements of wheat during the Winter and Spring are to be heavy, and will have to be furnished from exporters' supplies. He also said that Europe's needs may turn out to be in excess of available supplies unless Argentine shipments become of sufficient volume to overwhelm the buyers' market.

Meanwhile, less favorable advices relative to the condition of the new domestic winter wheat crop counted also as a stimulus to buyers, and so likewise did announcement that the world's present available supply of wheat showed only 54,000 bushels increase for the week. Figures were current too that the disappearance of wheat so far this season is 22,000,000 bushels in excess of last year, an amount implying heavy consumption abroad. There was also talk that large visible supplies in the United States and Canada are at the expense of stocks of country elevators and on farms.

Rains over the greater part of the corn belt were regarded as likely to interfere with husking and with the movement of corn from rural districts, as well as causing deterioration in grade. Comparative smallness of fresh arrivals of corn at leading terminals yesterday tended further to lift values. Kansas City and Omaha together received only about 100 cars. Besides, corn export demand was again in evidence. Oats shared in the strength of corn.

Prospective larger arrivals of hogs gave a downward slant to the provision market.

JOLLY JINGLES

By Graham Hunter

WISE AND OTHERWISE.

A university demonstrates that a woman can feed her husband on 51 cents a day. We'd like to listen in at the peaceful hearth about the third day the little woman tried it.

A London scientist suggests the use of baboons as housemaids. It hasn't been proposed yet, however, to train baboons to become scientists.

A professor says that free love is now more prevalent than at any other time in history. Maybe it is, but where did the professor get his statistics?

(Copyright, 1927, NEA Service, Inc.)

TO FLY OVER CANADA.

General Nobile Sent Maps of Arctic Islands By Government.

OTTAWA, Dec. 23 (Canadian Press).—A scientific flight over Canada's Northern Islands will be undertaken during the summer of 1928 by General Nobile, Italian explorer and Director of Aeronautical Construction for the Italian Government. The details of General Nobile's projected trip are lacking, but Dr. Bonardell, Italian Consul General here, has received from the Canadian Government considerable data and maps covering the islands to the north of the Canadian mainland. These have been forwarded to General Nobile in Rome.

OBITUARY

MISS JESSIE CARR McRAE.

The funeral of the late Miss Jessie Carr McRae, a former well known Belleville teacher, whose death occurred in Montreal last week, was held yesterday afternoon from the home of her sister, 93 East Bridge street to the family plot, Belleville Cemetery, where the interment was held.

At the house, in the presence of a large concourse of sorrowing relatives and friends, an impressive funeral service was conducted by Rev. R. G. Stewart who also officiated at the committal at the grave.

The large attendance at the funeral together with the wealth of flowers silently testified to the sorrow caused by the death of the deceased and the sympathy felt for the bereaved relatives.

The bearers were Messrs. W. McDonnell, Picton; Harry Thompson, H. J. Clarke, Arthur McGie, W. J. Thompson and F. D. Diamond.

Among those from out of town at the obsequies was the brother of the deceased, who holds a prominent position with the Canadian National Railway at Montreal and several other officials of the system who came in a private car.—Belleville Intelligencer.

Miss McRae was for many years art supervisor in the Peterborough Public and Normal Schools. She was a member of St. Paul's Presbyterian Church, and an energetic worker in the Fraser Auxiliary.

Get this remedy! Sufferers from PILES

Guaranteed to stop Itching, Bleeding, Blind or Protruding Piles or money refunded. Get the handy tube with pile pipe, 75c, or the tin box, 60c.

Ask for PAZO OINTMENT

THREE BANDITS ARE REMANDED

Stay Granted in Hamilton Police Court at Request of Police.

COME UP JAN. 5.

HAMILTON, Ont., Dec. 28 (Canadian Press).—The names of three men held by the police in connection with the robbery of the Bank of Commerce branch at Sanford avenue were called in police court today and the prisoners were remanded for eight days. The stay was granted on the request of Inspector Crooker.

Reginald Johnston, Toronto, was charged with robbery with violence. John Gordon, this city, and Fred Watson, Toronto, were charged with vagrancy and also remanded. Police did not submit any testimony whatever and the prisoners had nothing to say.

THIRTEEN MURDER CASES TO BE HEARD

New York Courts Will Have Busy Sessions During January.

NEW YORK, Dec 28.— (Canadian Press.)— Manhattan's courts are to grind a heavy grist of murder trials in the first month of the new year. Thirteen persons, one a woman, all indicted for first degree murder, were arraigned before Judge Donnellan in special sessions to-day to have trial dates set. District Attorney Danton asked the Judge to sign orders for special jury panels for trials which he said he hoped to have all concluded during January.

BRANDY—AT $60.

LONDON, Dec. 29.—Here is an item for those who believe that the highest liquor prices in the world prevail in the United States. A few bottles of brandy recently sold here for $60 a bottle. It dated back to 1789, the opening year of the French Revolution.

SEVEN KILLED BY BAD LIQUOR

Wood Alcohol or Other Poison Is Cause of Deaths in Winnipeg.

IN CHINESE QUARTER.

WINNIPEG, Dec. 28 (Canadian Press).—Poisonous alcohol took a toll of at least seven lives in Winnipeg during the last sixteen hours, it became known to-day, following a hospital check up.

Of the seven men reported dead from drinking wood alcohol, canned heat, or other deadly potions, five succumbed from the effects of 'liquor' consumed last night at a party staged in the Chinese quarter of the city. The other two victims of bad liquor were found in widely separated downtown residences. Police to-day are investigating the possibilities that the others may have attended "the death party" or obtained a supply of the poisonous concoction.

Evidence of a wild orgy greeted the officers who entered Coronation Block, in the Chinese quarter. Furniture was scattered about the room and five victims were found in the throes of agony, either lying in the corridor or prostrate on their beds. They were: William Anderson, John Ostrander, Ernest Mitchell, William Laroque, and Thomas Curran, and all of them died within two hours after admittance to the hospital.

GIVEN ACCLAMATION.

Portsmouth Penitentiary Messenger Is Again Reeve of Village.

KINGSTON, Dec. 28. — Canadian Press. — Michael Kennedy, who for more than 50 years was messenger at the Portsmouth penitentiary, up to the time he retired two years ago, was last night re-elected Reeve of the village of Portsmouth by acclamation for the third time. A. E. Franklin was re-elected reeve of Pittsburgh township while Wm. Anderson was given an acclamation in Ozo Township.

Not a Worry!

The man who uses MAPLE LEAF ANTI-FREEZE with ALCO-METER Service hasn't a worry in the world so far as his car is concerned.

MAPLE LEAF is guaranteed NOT to freeze at any degree of frost desired . . . guaranteed NOT to injure any part of the cooling system at any time.

NO waste. You don't buy water when you buy MAPLE LEAF . . . you add the water yourself. The ALCO-METER (different from all other hydrometers or testing instruments) tells exactly how much MAPLE LEAF ANTI-FREEZE you need to mix with water to secure the protection you want . . . it never fails.

MAPLE LEAF ANTI-FREEZE with ALCO-METER Service is the only

Scientific Radiator Protection

on the market. Ask for it and make sure you get it. It's safe, sure, economical and worry-free. Sold by all dealers who take an interest in your car.

The Alco-Meter

Winter Service is not complete without MAPLE LEAF ANTI-FREEZE and ALCO-METER Service. Only MAPLE LEAF ANTI-FREEZE dealers give ALCO-METER Service. It is FREE. Have your mixture tested often. It takes only a few minutes.

MAPLE LEAF ANTI-FREEZE

CANADIAN INDUSTRIAL ALCOHOL COMPANY LIMITED
Montreal Toronto Corbyville Winnipeg Vancouver

J. J. DUFFUS, LTD., Snappy Service Filling Station
Distributors Willys-Knight, Whippet, Falcon-Knight

A. BROWN & SON, Dealers in McLaughlin-Buick, Pontiac, and GM Trucks - 383 Water Street. 'Phone 126

DODGE MOTOR SALES. V. M. Eastwood, 439 Water Street 'Phone 943

CHEVROLET SALES AND SERVICE, I. T. Lillico, J. K. Hughes 388-390 Water Street

SELKIRK & ELLIOTT, Star and Studebaker Sales, 171-175 Hunter Street

FITZGERALD & CO., 255 McDonnel Street

ROLAND BESTARD, 207 Simcoe Street. 'Phone 1344

CORNER SERVICE STATION, 229 Charlotte Street

PRESTON SERVICE STATION, Hunter and Aylmer Streets

MORROW'S SERVICE STATION, Cor. Water and Smith Streets

WHITE & ACKFORD, 204 George Street

WATSON TIRE AND RADIO SUPPLY, 444 George Street

McGEE'S GARAGE, General Repairing, 211-213 Hunter Street

T. H. ASHBY, 200 Rubidge Street

ARMSTRONG'S GARAGE, 101 Hunter Street

POULSON'S SERVICE STATION, Cor. Charlotte and Bethune Streets

WOMEN'S PAGE

PERSONALS

Miss Lucy Styles spent Christmas with her aunt and uncle, Mr. and Mrs. Charlie Robinson, Smith.

• • •

Mrs. Edward Blewett, 435½ George street, Peterboro, spent Christmas with her son, Mr. Coleman Blewett.

• • •

Mr. and Mrs. Stanley Milliage spent Sunday with the latter's parents, Mr. and Mrs. Darling, of Young's Point.

• • •

Miss Mildred Archer of the Aylett Studio, Toronto, spent Christmas with her parents, Mr. and Mrs. John Archer of the Fourth Line of Smith.

• • •

Miss Velma Lowes of Peterborough spent Christmas with her parents, Mr. and Mrs. Harry Lowes, East Emily.

• • •

Mr. and Mrs. Gerald Murphy of Bobcaygeon spent Christmas with Mr. and Mrs. Charlie Robinson of Smith.

• • •

Mr. Esmond Storey of Detroit, Mich., is spending the Christmas and New Year holidays with his parents, Mr. and Mrs. Evans Storey of East Emily.

• • •

Mr. Orville Finley of Hamilton is spending the Christmas holidays with his parents, Mr. and Mrs. Albert Finley of East Emily.

• • •

The Misses Leta and Belva Ruth of Peterborough spent Christmas with their parents, Mr. and Mrs. Albert Ruth, East Emily.

• • •

Mr. and Mrs. Allen Rae and little Joyce of Toronto, spent Christmas with Mr. and Mrs. Robert Rae. Mr. Rae has returned to his home in Toronto, but Mrs. Rae and Joyce are remaining over in Peterborough until the New Year.

• • •

Mr. Kenneth Jackson of Detroit, Mich., has returned to Detroit after spending the Christmas holidays with his parents, Mr. and Mrs. Herbert Jackson, Orange Corners.

• • •

Mr. Donald Jackson of Detroit, Mich., is home, spending the Christmas and New Year holidays with his parents, Mr. and Mrs. Herbert Jackson of Orange Corners.

• • •

Mr. and Mrs. William Stevens and daughter, Alwin of Lindsay spent Monday with Mr. and Mrs. Walter McConkey, Aylmer Street, Peterborough.

• • •

Mr. G. W. Mann of Smith is spending the winter months in the city.

• • •

Miss Daisy Metcalfe, graduate nurse of Nicholls Hospital, is home spending a few days with her parents, Mr. and Mrs. Thomas Metcalf, before leaving to take a special course in the Children's Hospital, Toronto.

• • •

Miss Helen Storey of Toronto is spending the Christmas holidays with her parents, Mr. and Mrs. Evans Storey of East Emily.

• • •

Mrs. J. Chadwick 426 Park street, entertained the members of her bridge club on Tuesday evening.

• • •

Messrs. Edward and George Williams spent Christmas with friends in Toronto.

• • •

Mr. Russell White, Toronto, spent Monday with friends in the city.

• • •

Miss Midge McDonald of Queen's University is spending her holidays with her parents, Rev. and Mrs. William McDonald at Knox Manse.

• • •

Mr. Jack Mather, Toronto, spent Christmas with friends in the city.

• • •

Mr. and Mrs. Ted Bourne and baby of Toronto spent the holiday with Mrs. Bourne's father, Mr. Shelton, and Mr. and Mrs. Layfield, Aylmer Street.

• • •

Miss Marjorie Lawrence, Toronto, is spending the holidays with her parents, Mr. and Mrs. E. Lawrence, Park Street.

• • •

Miss Marion Hill, Princess Street, spent the holidays with her parents in Toronto.

• • •

Mr. Leslie McDonald of Toronto spent the holidays with his parents, Rev. and Mrs. William McDonald, at Knox Manse.

• • •

Miss Grace Tucker, Toronto, spent the holiday with her parents, Mr. and Mrs. E. Tucker, 539 Romaine Street.

• • •

Miss Edith Wallwork, Western Avenue, spent Monday with friends in Toronto.

• • •

Mr. Harold McFadden, of Toronto, is spending the holidays with his parents, Mr. and Mrs. S. P. McFadden, 299 Pearl avenue.

• • •

Mr. and Mrs. Albert Price and Miss Elsie Price spent the holidays in Hastings, guests of Mr. and Mrs. George Jeffries.

• • •

Miss Jean Scott, of Furnace Falls, is spending the holidays at her home on the Chemong Road.

• • •

Miss Leta Brownscombe is spending a few days in Toronto.

• • •

Miss Gertie Scott, of Toronto, spent Christmas with her father, Mr. R. N. Scott, Chemong Road.

• • •

Miss Milded Drope, of Port Colborne, is spending the holidays with her sister, Miss Mamie Drope.

• • •

The Misses Margaret Middleton and Edna Burgess, and Mr. Lorne Middleton, of 175 Sherbrooke street, spent Christmas with friends in Toronto.

• • •

Miss Kathleen Welch spent Christmas with Mr. and Mrs. J. H. Johnston, in Bailieboro.

• • •

Mr. Joseph Heffernan, of Rochester, N.Y., was the guest of his mother, Mrs. P. Heffernan, 377 Reid street, for Christmas.

• • •

Mr. and Mrs. Herbert Heffernan, of New York City, who spent Christmas with the former's mother, Mrs. P. Heffernan, Reid street, are sailing on Friday on the Steamship Mauretania, from New York. While abroad, they will visit France, Italy, Austria and Belgium.

• • •

Otto Laderach is spending the holidays in Montreal with friends.

• • •

Mr. Rollie Johnston spent the Christmas holidays with his parents, Mr. and Mrs. J. H. Johnston, in Bailieboro.

• • •

Miss Irene O'Brien has returned to Detroit, after spending Christmas at her home at 55 Harvey street.

• • •

Miss Gertrude Carew, of Toronto, spent Christmas with her father and sister, Sherbrooke street.

• • •

Mr. and Mrs. Howard Gardiner and baby Allan, of Norwood, spent the holiday with Mrs. Gardiner's mother, Mrs. B. Bingham, 595 George street.

• • •

Mrs. George Glass, Lock street, has been called to Owen Sound to attend the funeral of her nephew.

• • •

Mr. Norman Seymour is spending the holidays with his mother, Mrs. M. E. Seymour, 309 Reid street.

• • •

Mr. Louis Phillips, of the teaching staff of Walkerville, and Mr. Thomas Hodgson, of Lindsay, were in the city this week and called on Mr. and Mrs. Burwell Moore, Hunter street.

• • •

Mrs. M. E. Seymour, 309 Reid street entertained at a bridge party Monday evening.

• • •

Miss Regina Hill has returned to Kitchener after spending Christmas with her parents, Mr. and Mrs George Hill, Downie Street.

• • •

Miss Marjorie Corran, B.A., of the teaching staff of the Galt Collegiate Institute, is the guest of her sister, Mrs. G. J. Browne, 631 George Street.

• • •

Mr. and Mrs. C. W. White, 564 Stewart Street, are visiting Mrs. White's daughter, Mrs. Scruton, in Montreal.

• • •

Friends of Miss Eva Letellier, who underwent an operation for appendicitis in St. Joseph' Hospital on Saturday, will be pleased to learn that she is progressing very favorably.

• • •

An interesting event during Christmas week in the city was the reunion here of members of the Pakenham family, when the original members, six sons and four daughters, whose numbers are still intact, children of old residents of the city, and all natives of Peterborough and district, although scattered now to various parts of the Province, assembled at the old homestead at 36 Manning Avenue, and had a real re-union and jolly Christmas gathering. Thirty-one people, comprising children and grandchildren of the deceased parents, were present, as follows: Mr. Edward Pakenham and Mrs. Pakenham ,of Norwood; Mr. Walter Pakenham of Toronto, with his daughter. Miss Amy; Dean William Pakenham of Toronto University and Mrs. Pakenham; Mr. Gilbert Pakenham, of 737 Water Street, with Mrs. Pakenham, Ivor, Wallace and Malcolm; Mr. Frank Pakenham of 300 Boswell Avenue, and Mrs. Pakenham and their daughter Guelda; Mr. James Pakenham, 134 Douro Street ,with Mrs. Pakenham, and their daughter Margaret and her husband (Mr. and Mrs. W. Hill) and two children, Donald and Douglas; Mrs. E. Hall of Toronto, with her husband and daughter Marion and son Edward; Mrs. H. Cook of Streetsville, with her daughters Evelyn and Helen and son Edward; and the Misses Maude and Cora Pakenham, living at 36 Manning Avenue.

• • •

Miss Beatrice Pooley has returned to Walkerville, accompanied by her mother, after spending the Christmas holidays with her parents, Mr. and Mrs. A. Pooley, 675 George Street.

• • •

Mr. and Mrs. Patrick Hobbins ,of Detroit, are guests of the latter's relatives on Queen Street.

• • •

Mr. and Mrs. Sydney Rooke and son have returned to Detroit after spending Christmas with their parents, Mr. and Mrs. Nichols, 583 Bethune Street, and Mr. and Mrs. Rooke, 553 Chamberlain Street.

• • •

Mr. and Mrs. George A. Macdonald, 300 London Street, gave a jolly holiday dinner dance last evening for their sons and daughter, Robert, Angus and Jane Macdonald, to which a number of their young friends were invited. The rooms were decorated with the season's colors and favors, and the dancing program included a variety of novelty numbers. Music was supplied by Stewart Widdess' Silver Slipper Orchestra. Mr. and Mrs. Macdonald were assisted by Mrs. J. W. Fraser, Mrs. B. Gardiner and Mrs. A. L. Killaly. Among those present were: the Misses Laurie Bell of Ottawa, Edith Killaly, Mildred Morphet, Frances Ackerman, Dorothy Moir, Jean Fraser, Eleanor Eastwood, Doris Kelly, Marguerite Mason, Margaret Clark, Mary Denne, Margaret Denne, Mary Westbye, Nan Parsons, Lahring Parsons, Helen Ross, Clara Morris, Mamie Boucher, Helen Thompson, Barbara Ackerman, Arleigh McKone, Mary Mulholland, Edith Cottrell, Jean Gilman, Cadet Jim Groves and Cadet Dan Connolly of Kingston, John Thompson, "Pat" Hall, Wilmot Gordon, Bob Killaly, Lawrence Killaly, Kenneth McDonald, Francis Hewett, Alan Neal, Herbert Bradburn, William Cormack and Robert Cormack of Toronto, Bruce Fraser, Alex Donnelly, Weston Kelly, Crawford Hall, Jim Parsons, Robertson Birks of Toronto, Beacham Boucher, Ross Thompson, Harry Chenhall, Jack Stratton, Jack Hall, Douglas Widdess, Stewart Widdess, Kay McDonald, Richard Cowan, Kenneth Macduffee of Toronto, Douglas Gordon, Robert Searles, Jack Adair, Douglas Sauer, Max Sauer, Warde McDonald, and Robert Beal.

• • •

Mr. and Mrs. Sifroy Goulet and son Gaston have returned to the city from St. Eustache, Quebec, where they attended the funeral of the late Mrs. J. A. G. Goulet.

• • •

Mr. C. E. Jamieson is spending a few days with relatives in Morrisburg.

• • •

Miss Laurie Bell of Ottawa and Cadets Jim Groves and Dan Connolly, of Royal Military College, Kingston, are guests for the holidays of Mr. and Mrs. R. H. Parsons, Douro Street.

• • •

Miss Aileen Morgan of Toronto University is spending the holidays with her parents, Dr. and Mrs. J. A. Morgan.

• • •

Miss Frances Ackerman of the University of Toronto is spending the holidays with her parents, Mr. and Mrs. W. C. Ackerman, Park Street.

• • •

Mr. and Mrs. L. W. Scott, Park Street, are leaving today to spend New Year with relatives in Montreal.

• • •

Mrs. Aileen Cunningham of Ottawa is spending the holidays with her father, Mr. J. Primeau and sister, Mrs. L. Cleary, Ashburnham.

• • •

The Misses Lottie and Dora Beatty are spending a few days in Norwood.

• • •

Miss Marion Worboy is spending the holidays with her cousins in Havelock.

• • •

Mr. and Mrs. Dave Darling of Selwyn motored to Windsor to spend Christmas with the latter's sister, Mrs. Leon Ellsworth.

• • •

Mr. and Mrs. A. Wilson and daughters, Bess and Daisy, of Young's Point, spent Christmas with Mr. and Mrs. Leon Ellsworth, in Windsor.

• • •

Mr. and Mrs. M. J. Sucee of Ottawa return home yesterday morning after spending Christmas with the former's parents, Hunter Street East.

• • •

Miss Phyllis Gardiner of the teaching staff at Bobcaygeon is spending the Christmas holidays with her parents, Mr. and Mrs. D. R. Gardiner, 213 London Street.

• • •

Mr. J. Stanley St. John and Dr. Lorne Deeton, who were in town for the Masonic banquet and were guests of Robert Fowler, 277 Rubidge Street, returned to Toronto this morning.

• • •

Rev. J. E. Todd is spending a few days with his mother, Mrs. Todd, in Walkerton.

• • •

Miss Agnes Grahame of Toronto has returned after spending Christmas with her parents, Mr. and Mrs. H. Grahame, Dublin Street.

• • •

Friends of Perry Alexander, proprietor of Oak Orchard Lodge at Gannon's Narrows, will read with interest of his new appointment with the Associated Hotels Incorporated. Mr. Alexander, who has had considerable experience in hotel work, has been placed in charge of two Florida hotels, "The Alterep" at Delray and "The Gulf Stream" on the ocean front at Larke Worth.

• • •

Miss Margaret Rogers entertained her fellow members of the Maple Leaf Club at a very jolly dance held on the occasion of her birthday, on Tuesday, at her home on McFarlane Street.

• • •

Mr. Clifford Edey of Sudbury spent Christmas with Mr. and Mrs. E. D. Edey, Aylmer Street.

PAYNE'S DRUGS AND TOILETS

PAYNES

BIG Two Day Sale

Friday & Saturday

All PERFUMES CHOCOLATES FRENCH IVORY STATIONERY COMPACTS LEATHER GOODS, Etc., Reduced. Nothing Reserved.

REXALL DRUG STORE OPP. TURNBULL'S Phone 146. Open Nights We Deliver.

SAINT and SINNER

By ANNE AUSTIN

From where she stood, unable to move in that first horror which paralyzed her limbs, Faith could see through the arch that divided living room and dining room, could not help seeing the tableau that was being enacted on the big couch that faced the arch, placed as it was at a right angle to the fireplace. Cherry sat on the couch beside Bob, but her head was bowed upon his knees, and her shoulders, from one of which her negligee of orchid silk chiffon had slipped, were shaking with sobs. Bob's right hand was straying through her disordered copper-and-gold curls, alternately rumpling and smoothing them, with fingertips that seemed to Faith to be quivering with tenderness. His own head, bowed upon his breast, looked as if it were weighted down with despair.

So it was true, true! Faith caught her lower lip between her teeth to keep from screaming out her horror and pain. Her husband and her sister were in love, had been in love all this time, hopelessly, despairingly in love. And it was she, Faith, his wife who was responsible for their despair—She felt her very flesh shrink with loathing of herself, as if her body wanted to destroy itself, so that those two whom she loved so much would be free—free—Shrill words, zigzagging with sobs, cut through her horror:

"I'm in a trap, Bob! There's no way out—I'd rather kill myself than—"

"Hush, Cherry darling, you mustn't say that again!" Bob's voice—stern and sad and heavy. "And you can't run away from love. You've got to give yourself to love. Only a coward refuses to face life—I'm not going to let you be a coward, Cherry. Look at me, child! Stop crying like that! I can't stand it. Face this thing, Cherry: could anything be worse than life as you're living it now, starved, frustrated, miserable? You can't fling away love and hope ever to be happy. If it's the real thing—"

"Oh, it is!" Cherry wailed, and Bob laughed and held her close against his breast, crooning something that Faith could not hear—

She could bear no more. Somehow she managed to make her horror-stiffened legs carry her through the noiseless swinging door back into the kitchen, her icy hand stopping the door gently, so that those two would not be disturbed. Oddly enough, pity for them struggled upward through her horror and her loathing of herself as the barrier between them. And her pity seemed an impersonal thing, a cosmic sorrow. Later she would be angry and do and say terrible things, but now she only felt a vast sorrow, which for some queer reason did not include herself. Poor Cherry! Poor Bob!

Tiptoeing carefully, though there was small chance of her footsteps being heard above Cherry's hysterical sobbing, Faith picked up the box which held the carving set that had been one of her wedding presents. Aunt Hattie had given it to her— Suddenly she remembered how happy she had been the day Aunt Hattie's gift had come. And now Bob was undoubtedly kissing Cherry, whom he was persuading not to be a "coward"—

Because Fay was expecting her, Faith drove back to the Myrtle Street house, tears running steadily down her cheeks, so that it was miraculous that there was no accident. She wished there could be, but she might only be hurt, and then Bob and Cherry could not go away together as they wanted to—

(To be continued.)

(Copyright, 1927, NEA Service, Inc.)

DRESS

By MARY MARSHALL

An enormous orange tulle bow gives a new touch to this severely smart frock of yellow taffeta.

Two yards of tulle at about fifty cents a yard will give an amazingly smart and attractive touch to the evening frock that you have worn a good many times. One of the most smartly dressed young women at a recent dance wore a simply-constructed yellow taffeta frock with a large bow of yellow tulle at the left hip. The frock had recently been made by one of the high-priced dress-makers—but the idea was one that any clever young woman might copy.

Another frock recently worn by an older woman was of black net draped over black satin. Two lengths of tulle —one of violet and the other of rose color—were twisted round the hips, arranged in loops and ends at the hip and held there by means of a large rhinestone ornament.

Belts are worn in preference to the once popular string sashes on almost all day-time frocks, and if you have any last season's frocks I would advise removing the string sashes, which look a trifle out of date this season, and replacing them with narrow belts. These belts may be entirely of leather—or you may buy one of the belts made of belting ribbon with metal buckle fastening. A length of the material of the frock—which may be part of the old string sash—may be used with one of the new buckles if you like.

Sport frocks are almost always made now with narrow belt and buckle of some sort, and one of the newest sport models from Chanel of Paris shows the rather unusual combination of wool pleated skirt and over-blouse finished with a rather large buckle and shoulder pin of rhinestones. Usually, of course, rhinestones are reserved for afternoon and evening frocks, and for sports wear dull gold, silver or enamel are chosen. But Chanel of Paris sanctions rhinestones even for sports wear.

Evening Examiner Fashion

The One-piece Frock is Smart for Daytime Wear

The smart one-piece frock shown here is a style the home modiste will find quite simple to fashion. The opening is at the center-front and there is an inverted plait at each side seam, a notched collar, set-in pockets and cuffs on the long dart-fitted sleeves. No. 1697 is in sizes 36, 40, 42, 44 and 46 inches bust. Size 40 requires 3¾ yards 39-inch, or 3¼ yards 54-inch material. Price, 25 cents the pattern.

Many styles of smart apparel may be found in our Fashion Book. Our designers originate their patterns in the heart of the style centers, and their creations are those of tested popularity, brought within the means of the average woman. Price of the book 10 cents the copy.

Pattern Purchase Coupon

Address Fashion Department, Evening Examiner

No..... Street.....

Name .....

Pattern No..... Size.....

Town .....

Province .....

Amount Enclosed .....

Price 25 Cents Each—Coin Preferred

Who Wrote This?

(Copyright, 1927, McClure Syndicate.)

1. "Strong are her sons, though rocky are her shores."
2. "A tale in everything."
3. "Knowledge by suffering entereth And life is perfected by death."
4. "The sun, which passeth through pollution and itself remains as pure as before."
5. "Men lived like fishes; the great ones devoured the small."
6. "Lorenzo! Hast thou ever weighed a sigh? Or studied the philosophy of tears?"
7. "So lonely 'twas that God himself Scarce seemed there to be."
8. "We have just enough religion to make us hate, but not enough to make us love."

Answers to to-day's questions: 1, Homer; 2, Wordsworth; 3, E. B. Browning; 4, Sir Francis Bacon; 5, Algernon Sidney; 6, Shakespeare; 7, S. T. Coleridge; 8, Jonathan Swift.

KNOWS MAYOR'S JOB.

NEW YORK, Dec. 29.—One of the questions asked by the naturalization examiners is: What are the duties of a mayor? Mrs. Samuel Chotzinoff, sister of a great violinist and wife of a music critic, who was applying for naturalization, answered the question thus: "To see that everything is kept hotsy-totsy." She passed.

Scrub Girl Won Hearts of Great

That was Emma Lyon, whose great love story is told in pictures in a series of famous romances.

They start Tuesday In The Examiner

HOROSCOPE

The Stars Incline, But Do Not Compel

(Copyright, 1927, McClure Syndicate.)

FRIDAY, DECEMBER 30, 1927

This is a rarely favorable day, according to astrology which reads in the stars much promise of good for the planet Earth.

Again women are especially favored by the configuration which augurs for them extreme activity and much progress in public life.

Under this sway housekeepers are believed to be exceedingly fortunate. The rule is most auspicious for entertaining friends and relatives.

Society is to focus interest in many cities, owing to the brilliance and novelty of many dinners and balls.

Increase of wealth, which has been so marked in recent years, will be more widespread in the United States than formerly it is forecast and expenditures will be made on a scale of great extravagance.

This should be a favorable direction of the stars for both wholesale and retail trade.

Purveyors of food and managers of hotels should profit at this time which presages supreme expansion for restaurants.

Theatres are subject to a good rule of the planets which will upset old-time customs and continue to change business methods.

Women who are on the lyric stage should benefit at this time when new prima donnas are to be heralded.

Dress now comes much into public consideration, for there will be fashions that are to have a far-reaching effect in merchandising and manufacturing.

With a return to natural standards of beauty, trade in certain cosmetics is to be badly affected, it is foretold.

There is a sign indicating much buying of homes and acquiring of gardens.

Persons whose birthdate it is have the augury of a year in which success in public work is probable.

Children born on this day attain fame and eminence, if they live up to their mental gifts.

MARMORA NEWS.

MARMORA, Dec. 29.—Mr. and Mrs. Charles Jones and family visited relatives in Havelock on Christmas Day.

Mrs. M. Penrose and sons, John, Theodore and Arthur and daughters, Emma and Laura, visited relatives in town over Sunday.

Miss Flossie Boyd was home from Oshawa over the week end.

Mr. Donald Cook, of Philadelphia, spent the holiday with his mother, Mrs. John Cook.

Mr. and Mrs. John Robson, of Port Hope, spent Christmas with Mr. and Mrs. George Kerr.

Miss Tillie Quinlan, of Toronto, is on a Christmas visit to her parents, Mr. and Mrs. Dave Quinlan.

Miss B. Blakely, teacher at S.S. No. 7, is on holiday at her home in Warsaw.

Mr. Robert McFaul has shipped from Tiffin during the Christmas season, three carloads of Christmas trees to Toronto.

Mr. and Mrs. George Wiggins of Niagara Falls, N.Y., are visiting the former's father, Mr. John Wiggins, of Cordova.

Mr. Carman Kennedy, of Toronto, visited his home in town over Christmas.

Mr. and Mrs. G. McWilliams are visiting the former's mother, Mrs. C. A. McWilliams.

CAMPBELLFORD PERSONALS.

Campbellford, December 29. — Mr. and Mrs. R. A. Connor are spending the vacation as guests of Mrs. Connor's parents, Toronto.

Dr. Fred and Dr. Thomas O'Connor were guests of friends and relatives in town over the week-end.

Mr. and Mrs. Donald Graham and son, Detroit, are visiting Mr. Graham's parents Mr. and Mrs. Arthur Graham, Queen street.

Mr. and Mrs. Clinton MacCoomb and family of Peterboro, spent the Christmas week-end with Mrs. MacCoomb's parents Mr. and Mrs. W. J. Dalgleish, Rear street.

Mrs. Cyril Lech and infant son, are the guests of Mrs. Lech's parents, Dr. and Mrs. Loucks, Saskatoon avenue.

Mrs. W. J. Dalgleish received word on Tuesday, that her only brother, Franklin Allison, Napanee station agent was suddenly stricken with a paralytic stroke and that he is in a very serious condition.

The local curling club is away to a good start. The soft weather seems to have dampened the spirits of some of the less enthusiastic followers of the game but two rinks were in full swing all Tuesday evening. The soft ice made the game slightly slower than is usually seen in Campbellford and the scores were close. S. J. Moore and P. J. Sarginson played an eight end tie game to the tune of five all and Palliser managed to nose out Riendeau nine to seven. Unless something very much unexpected happens there will be the usual all day bonspiel on New Year's day. The usual prizes will be open for contest.

A WARNING to Parents. Watch your children's heads for Vermin.

PARKE'S SKIDOO

will destroy Vermin and Nits. No trouble to use, yet very effective and beneficial to the health of the hair.

25c, 50c, and $1.00

BOND'S DRUG STORE

Corner George and Hunter Street

The WILLIAMS PIANO

Before you decide on any piano —see the new Williams Living-Room Model.

Especially designed for the smaller home or apartment, and embodying all of the features of the larger Williams models, yet it costs only $450 (plus transportation).

The WILLIAMS PIANO Co., Limited

OSHAWA • ONTARIO

J.M. Greene Music Co.,

Home of Good Music.

We are Exclusive Representatives.

Charlotte Street.

BARRISTERS AND SOLICITORS.

JORDON & O'BRIEN—Barristers, Solicitors, Notaries. Money to loan on easy terms. Special attention to Patents and Trade Marks. Phone 319. Hon. G. N. Gordon, K.C., J. A. O'Brien.

J. R. CORKERY, Barrister, Solicitor, Notary Public. Office, Ground Floor, 414 Water St., Peterborough. Five doors North of Hunter street. Money ot loan at current rates on easy terms.

S. T. MEDD—Barrister, Solicitor, Notary. Office over the Dominion Bank, corner of George and Simcoe streets. Telephone No. 23. Private funds to loan at current rates upon easy terms.

R. R. HALL—Barrister, Solicitor, etc., Peterborough, Ont. Office, corner of Hunter and Water streets, over the Canadian Bank of Commerce. Trust Funds to loan on easy terms of payment.

JAMES FORDYCE STRICKLAND—Barrister, Solicitor, Notary Public Peterborough. Phone 191. Money to loan. 375 Water Street.

WILFRID F. HUYCKE—Barrister, Solicitor, Notary Public. 301 Water street. Telephone 239.

PECK, KERR & McELDERRY—Barristers, Solicitors and Notaries. Office, Water street, Peterborough. Money to loan at the lowest current rates of interest. Telephone 2340. E. A. Peck, F. D. Kerr, K.C., V. J. McElderry.

SURVEYOR.

F. T. WEBSTER, Ontario Land Surveyor, Registered Professional Engineer, formerly of Ottawa. Phone 2540.

MEDICAL.

DR. BUCHANAN, F.R.C.S., Edinburgh M.R.C.S. Eng., L.R.C.P., London. Eye Ear, Nose and Throat Specialist. Hours, 9-11, 2-4 p.m., and 7-8 p.m. Phone 619. Office, corner Water and Murray streets.

DR. C. C. CRAGG, Eye Ear, Nose and Throat. Office, Clinic Building corner Charlotte and Reid. Phone

DR. W. F. McELROY, Vet. Sur., office and residence, 190 Charlotte St., Charlboma Bldg., Peterboro Phone 1633J.

SILVERWARE

For The One You Overlooked

will make a practical and treasured gift at New Year's. At SCHNEIDERS' you'll find outstanding values in Community and Rogers 1847 Flatware, and

Prices Are Marked Down

for the balance of the holiday season. This is also an unusual opportunity to practice economy in buying Silverware for the family.

SCHNEIDER BROS

THE OLD RELIABLE JEWELLERS

367 GEORGE STREET PHONE 540

RAILWAY TIME-TABLES.

CANADIAN PACIFIC RAILWAY (Corrected to date.)

Going East—

8.10 p.m.—Indian River, Norwood Havelock, Bonarlaw and Tweed Daily except Sunday.

11.59 a.m.—Havelock, Tweed, Kingston, Smiths Falls, Ottawa, Montreal, Quebec, Boston and New York On Sunday to Havelock only.

12.36 a.m.—Havelock, Tweed, Kingston, Perth, Ottawa, Smiths Falls Montreal, St. John, Boston and New York. Daily except Saturday Sleepers Montreal and Ottawa.

1.50 a.m.—Havelock, Tweed, Perth Smiths Falls and Ottawa. Daily.

Going West—

4.55 a.m.—Myrtle, Toronto, Guelph Goderich, Hamilton, Galt, Woodstock, St. Thomas, London, Chatham, Detroit, Chicago and New York. Daily.

5.50 a.m.—North Toronto, Agincourt Owen Sound, Orangeville, Teeswater and Brampton. Daily except Sunday.

7.35 a.m.—Toronto, Hamilton, Brantford, Buffalo, New York, Galt Woodstock, London, Chatham, Detroit and intermediate points Daily except Sunday.

7.00 a.m.—Bethany, Lindsay, Orillia Port McNicoll and intermediate points Daily except Sunday.

1.50 p.m.—Toronto, Hamilton, Buffalo, Rochester, Boston, Woodstock London, Windsor, Detroit, Chicago and intermediate points between Peterboro and Toronto. Make connection with Vancouver Express for Winnipeg and Vancouver Daily

4.30 p.m.—Lindsay, Toronto and intermediate points Daily except Sunday.

CANADIAN NATIONAL RAILWAYS TIMETABLE.

(Corrected to Date.)

Train No. 96—7.00 a.m., for Port Hope, Oshawa, Toronto, and makes connections for points on the Main Line East.

Train No. 93—8.20 a.m., for Lindsay Blackwater Jct., Orillia, Midland North Bay, and Toronto.

Train No. 271—8.30 a.m., for Lakefield

Train No. 95—8.35 a.m., for Hastings Campbellford, Stirling, Belleville and makes connection with the "International Ltd." for Kingston Brockville, Cornwall, Montreal, Boston, Portland, New York, and Halifax.

Train No. 92—12.00 noon, for Port Hope, Oshawa, Toronto, Hamilton Buffalo, New York, London, Chicago, and makes direct connection for points in California, also makes connections for points on Main Line East of Port Hope.

Train No. 100—12.15 p.m., for Hastings, Campbellford, Stirling, Belleville, connecting with the "Inter City Train" for Montreal, Quebec and Halifax.

Train No. 273—12.10 p.m., for Lakefield.

Train No. 95—5.15 p.m., for Lindsay Orillia, Midland, North Bay, Toronto, making connection with the "National" for Sudbury, Winnipeg and Pacific Coast points.

Train No. 29—5.05 p.m., for Lindsay

Train No. 94—8.53 p.m., for Port Hope, Kingston, Montreal, Quebec Halifax, Boston, Portland, and New York. Carries through sleeper Peterborough to Montreal.

COAT EVENT

Dont't Forget That Every Woman's Coat In The Store Is On Sale At Just

HALF-PRICE

There are many smartly tailored garments for all tastes and all purses. Colours include every fashionable tint and shade. Most of the coats are trimmed with fur collars—some have both cuffs and collars of warm long furred skins in various colours. A coat for everybody and all HALF PRICE

FOR GREATER COMFORT

Women's Winter Vests -
Winter Weight Bloomers -
Children's Fleeced Vests -
Child's Fleeced Long Drawers. **69c**

Wood's Silk and Wool Vests
SECONDS IN $1.95 QUALITY
Cumfy cut and opera top styles, in both wool and in silk and wool garments. All show very little damage—mostly small oil spots. Sale price **98c**

Heavy Fleeced Bloomers
IN WOMEN'S SIZES
Here in white and grey only, in the standard, large and in extra large sizes. For extra outdoor or for general wear. Price **59c**

FLANNELETTE GOWNS $1.19
IN ¾, ½ AND LONG SLEEVES
Good warm Gowns, made from extra fine strong flannelette in plain white. Some lace trimmed, others with applied trimmings of coloured flannelette. Women's and child's sizes .....

GOWNS AND PYJAMAS $1.69
IN WHITES AND COLOURS
All made from a good grade of strong flannelette. Gowns are in long sleeved styles. Pyjamas all with short or half sleeve. A small investment for cold weather comfort .....

White Krinkle Spreads
Good in appearance, good in wear, good in washing. And if you want them in any particular colour they are easily dyed.
72 x 90 ..... $1.89 63 x 90 ..... $1.79

Strong Sheetings
BOTH WHITE AND UNBLEACHED
Evenly woven Sheetings that will give real service. Both cloths finished with soft clean surface ready for immediate use. Per yard..... 49c

Pillow Cottons
IN WABASSO MAKE
Snowy White Circular Cottons in both 40 and 42-inch widths. Qualities that cannot be beaten anywhere at the price, per yard..... 49c

Phone 1781 **RICHARD HALL LIMITED** Phone 1780

Municipal Nominations

SPEECHES AT LAKEFIELD.

LAKEFIELD, Dec. 29.—Following the nominations on Monday evening, a public meeting was held, with T. E. Marling, the clerk of the municipality, in the chair.

The attendance was small. It is probable that the holiday season accounted for the absence of a good many who were detained by social claims.

The Reeve, C. S. Tanner, was the first speaker. He thanked the ratepayers for the honor they had done him in electing him for a second term as Reeve. It had been a pleasure to work with the Councillors of the past year. There had been a sad note, however, in the passing of Councillor Richardson, who was an esteemed citizen of the village. When it was found necessary to hold an election to fill the vacant place, Councillor Robinson resigned as he found it impossible to continue owing to the claims of business. Councillors Lillicrap and Doidge were elected to fill these vacancies. The year had been successful, and financially the conditions are most favorable. The rate this year was slightly higher than last year because of the fixed assessment of the Cement Company, but the prospects are excellent for next year. There had been a good deal of expenditure on improving the roads but the Council looks with pride on the financial statement.

J. F. Lillicrap, the chairman of the Finance Committee, briefly reviewed the financial aspect of the municipality, which is most creditable. Mr. Lillicrap spoke of the harmonious relations which had existed in the Council, all the members of which had handled their departments creditably. The expenses on the streets and roads were more than usual, but nevertheless the financial statement shows a balance in hand of about $1,400. There should be more taxes next year than this. There are still some taxes to collect, but all are collectable. The financial statement is in the hands of the printers.

Mr. Lillicrap closed by saying that he had served on the Council on a good many occasions, and always had found, as now, that the Councillors were trying to do their duty to their municipality.

Mr. Tedford, chairman of the Streets and Roads Committee, was the next speaker, and reported that in the spring, when the roads were at their worst he visited all the streets of the village and made a note of the needs and had put stone on some of the streets where it was most needed, but the supply had not been sufficient for all he had planned for. The stone for the streets was crushed free of charge by the Canada Cement Company. The quantity of oil was not as great as other years, and one or two streets did not receive as much as they should. A bank was put on Ermitinger Street for purposes of fire protection, and underground drains put on Caroline, Nelson and King Streets, and all the drains and ditches cleaned out.

Mr. Doidge chairman of the Property committee, urged economy in the municipality as it keeps the tax rate down and benefits the working man.

Mr. Tate, of the Hydro Electric Commission, regretted that he was not in a position to give a complete statement as the Hydro year is rather indefinite. The books of the commission were audited three times during the past year by the Hydro auditors and once by the municipal auditors. As far as he could tell, Mr. Tate felt that the commission was in good shape.

There had been considerable correspondence in regard to the unfortunate accident in the power line at the House of Refuge, which had resulted in the death of Mr. King. The matter was taken up with the Workmen's Compensation Board and a pension was secured for Mrs. King and her children.

The commission has handed over to the village a cheque for $2,000, which is a balance built up by the street lighting. Regarding lowering of rates, that is not in the power of the local commission. That power lies with the Ontario board.

Mr. Wagar reported a satisfactory condition in the Public school. New equipment had been purchased, including new tables and chairs for the teachers and a sanitary drinking system installed which operates on the pressure tank which was already in the school. The system cost $300 but will last for all time and is convenient and sanitary. A play room has been put in the cellar which is found to be valuable. The school is overcrowded, more room is needed and the teacers are all working under a handicap.

It was felt that the addition of a man on the Public school staff would be advisable and the services of Harry Wannamaker had been secured to fill a vacancy on the staff and it had been found most satisfactory. Mr. Wannamaker, in addition to his other duties supervises the school sports. Two toboggan slides are being built for the use of the Public school pupils, one for the smaller and one for the larger pupils, and next spring it is planned to put swings under the trees, all these to be placed under Mr. Wannamaker's direction.

The teaching staff of the Public school is one of the best in the province and the record of the Entrance class is especially good. Seven pupils writing at Lakefield this year took honors in the Entrance examination and six of them were Miss Duff's pupils. The county prize has nearly always been won by a Lakefield pupil and the record has been one to be proud of.

Mr. Harrison, chairman of the Charitly committee of the council, was the last speaker and he reported his duties light as there was plenty of work for the men and the calls were few.

Mr. Harrison feels a keen interest in the village, he was born near it and has lived nearby or in the village all his life and the money he made in the community was spent here. He assured his hearers he had yet to send to Toronto soires for goods. He believes in building up his home town by creating a home market. Mr. Harrison announced his intention of standing for re-election.

EMILY TOWNSHIP.

OMEMEE, December 29. — The following are the nominations for Emily Township:

Reeve—Martin Carrol, re-elected by acclamation.

Councillors — Jeff. Ashmore, Geo. Griffin, D. W. Wilson, Thomas Rice (old Council), also Herb. Jackson, P. A. Lowes, D. J. Guiry, C. Mitchell, and Thomas McConnell.

LISTEN! to this Lovely Waltz Ballad by Walter Donaldson

"A SHADY TREE"

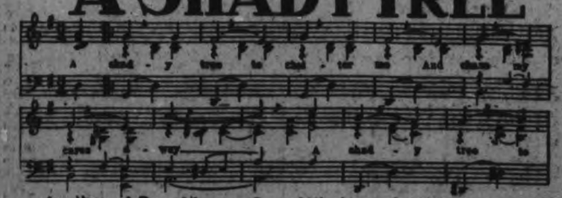

Another of Donaldson's Song Hits You shouldn't miss!
"MY BLUE HEAVEN" GET THEM TO-DAY FOR PIANO, PLAYER OR PHONOGRAPH AT YOUR MUSIC DEALERS
READY NOW

Feist 30 DANCE FOLIO No. 1A
OF THE LATEST SONG HITS
ARRANGED AS FOX-TROTS, WALTZES, etc.
PIANO SOLO (With Ukulele) Arranged by HAY SUMNER ABBEN

Feist Song Folios for Sale at 25c. Buy
Canadian Department Stores, Ltd.

OFFICERS INSTALLED

Annual Ceremony Held by Golden Rule Lodge, Campbellford.

CAMPBELLFORD, December 29.—Golden Rule Lodge, A.F. and A.M., No. 126, met in their lodge rooms on Tuesday night to install their officers for the coming year. The following men were formally placed in their respective positions:

I.P.M., W. Bro. G. H. Free. W.M., W. Bro. R. N. Hardy. S.W., Bro. W. S. Wiggins. J.W., Bro. S. H. Neale. Chaplain, Brd. E. Harston. D. of C., Rt. Wor. Bro. O. C. Watson. Treas., W. Bro. J. N. Stone. Secy., R.S. W. Bro. F. C. Bonnycastle. S.D., Bro. T. E. Hall. J.D., Bro. N. A. MacColl. S.S., Bro. R. A. Connor. J.S., Bro. S. Hawthorne. I.G., Bro. J. O. Benor. Tyler, Bro. S. Clegg.

The I.P.M., W.M., D. of C., Secretary, and Tyler did not retire, but will hold office for another year. The retiring officers are: S.W., J. A. Murray; J.W., W. S. Wiggins; Chaplain, Rev. D. A. Mackenzie; Treas., J. B. Maynard; S.D., S. H. Neale; J.D., T. E. Hall; S.S., J. O. Benor; J.S., R. A. Connor; I.G., N. A. MacColl.

BARRED FROM STATE CHAMBERS

Court Injunction Restrains Senators From Proceeding With Impeachment Plans.

OKLAHOMA CITY, Okla., Dec. 29.—(A.P.)— Barred from their chambers in the capitol by National Guardsmen and defying a district court injunction, twenty-four members of the state Senate met late yesterday in a downtown hotel room to consider impeachment charges against Governor Henry S. Johnston.

The Senators were turned back at the doors of the chamber by armed Guardsmen under command of Adjutant General Charles F. Barrett.

A district court injunction restraining the Senators from proceeding with their plans to try Gov. Henry S. Johnston and two other state officials on impeachment articles voted by the self-convened House of Representatives was read by the Adjutant General. When the Senate group appeared in the rotunda of the fourth floor of the Capitol, a guard lieutenant halted them with the announcement that he had orders to "disperse the mob." Only a few state employees and newspapermen were present.

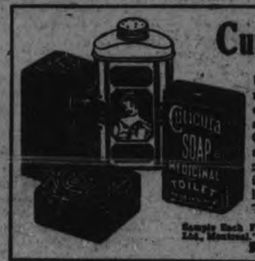

Cuticura Preparations

Unexcelled in purity, they are regarded by millions as unrivalled in the promotion of skin and hair health. The purifying, antiseptic, pore-cleansing properties of Cuticura Soap invigorate and preserve the skin; the Ointment soothes and heals rashes and irritations. The freely-lathering Shaving Stick causes no irritation, but leaves the skin fresh and smooth. The Talcum is fragrant and refreshing.

Sample Each Free by Mail. Address Canadian Depot: "Benbrook, Ltd., Montreal." Price, Soap 25c. Ointment 25 and 50c. Talcum 25c. Cuticura Shaving Stick 25c.

LIBERTY RESTS WITH JUSTICE

Court Needs Some Time To Formulate Opinion of Remus Sanity Case.

MOTHER TESTIFIES.

CINCINNATI, Ohio, Dec. 29. Canadian Press. — Decision whether George Remus should be granted complete liberty as a sane man or incarcerated in the state hospital for the criminal insane at Lima, rested last night with one man—Judge William H. Lueders of the Hamilon County Probate Court.

After a full day devoted to a sanity hearing made mandatory by the verdict of a week ago in Remus' murder trial for the slaying of his wife, Imogene—not guilty on the ground of insanity—Judge Lueders announced that he would need some time to formulate his opinion.

Remus himself was forced upon the witness stand so that the judge and the three alienists who sat with him in advisory capacities might the better look into his mind.

He followed there his aged mother, a tiny woman, garbed in deep black, who tesified in German that her son was "worth gold," good to his parents, and never struck her as had been charged

Obviously straining for complete control of himself Remus went deeply into self-analysis.

At the outset he denied that he had intended to shoot his wife when he whirled his automobile ahead of the taxicab in which she was riding through Eden Park the morning of last Oct. 6.

"If I had expected to shoot I'd have had someone in the car who would have waited," he asserted

George Klug, driver of the death car, ran away with the machine when Remus leaped out and fired the fatal shot. Remus was picked up by William Hulborshorn, who testified today concerning Remus' extreme excitement, excessive talkativeness and mixed emotions a few minutes after the shooting. Remus asserted that previously in all his life he had been accused of nothing but a violation of the Federal prohibition law. Even then, the government was his partner, accepting its revenue of $2.20 a gallon on whiskey he nad sold.

BERT ARNOTT RE-ELECTED

(Continued from Page 1)

His explanation of various major expenditures was well received, and he continued with an outline of the work of the trustees with regard to the new school. With some thirty thousand dollars at their disposal they had been forced to alter their plans for the school building on several occasions as tenders for the work as at first specified were beyond the amount allotted. Finally, Mr. Finnie had been appointed as contractor, and he had done his work well. "From the point of building, lighting, heating, plumbing, walks, and playground, the new Confederation School is second to none," declared Mr. May, and the cost of it all was approximately $24,000, well within the allowance. From the turning of the sod to the last coat of varnish, Mr. Finnie had been on the job every minute, and had done his work in an honorable, economical fashion."

William Faiers: "What about the sewage disposal?"

Mr. May: "I do not know a great deal about it. There are many in the section who have sewer connections and are not paying a scent for use of the sewer, so far as I can find out. We agreed to pay fifty dollars for the service for six months, but there is no permanent agreement."

Relative to the water supply, two wells have been driven and an electric pump connected.

H. Wood was of the opinion that there should have been a complete report submitted, but it was explained that that had been impossible up to the present.

R. Butler thought that when such a report was available, it should be published in the press. H. Wood also favored this suggestion.

Election of Trustee.

Chairman Denoon announced that the next order of business was the election of a trustee to replace Bert Arnott, the retiring chairman of the board. He explained that the term is for three years, and that Mr. Arnott would be eligible for the office.

William Byers made appreciative reference to the work of the trustees during the past year, and moved that Mr. Arnott be re-appointed.

Mr. Sanders seconded this motion, but owing to the nomination of James Milby by H. Wood and J. A. Seger, their motion was changed to take the form of a nomination.

At this juncture, Mr. Butler, a ratepayer arose. He challenged Mr. Arnett to deny that he had voiced his intention of retiring this year, but he was interrupted and the chairman was forced to call for order.

Mr. Webber arose to answer in support of Mr. Arnott. Said he, "I'm satisfied that the work has been well done, and no one can find fault with Mr. Arnott. Why not put him back and be men about it?"

Mr. Wood—"Why not let him stand and have the ballot decide? Are you afraid he won't get in?"

A loud chorus of "No's" greeted this.

Mr. Butler—"As I said before, I have no criticism to make regarding the work of Mr. Arnott. I admire him for the work he has done, but on several occasions he voiced a desire to retire, and even asked me if I would stand."

Mr. Arnott—"I did not tell you I was going to retire. I said I was going to stay on the job."

William Dummett—"I recall an occasion when Mr. Arnott clearly stated that he intended to stay on the job."

The chairman, after a few minutes closed the nominaions and a ballot was taken to decide upon Mr. Arnott or Mr. Milby as trustee for the next three years. The former was re-elected by a substantial majority.

The first man to congratulate him was Mr. Milby who, in a few words, denied any rivalry with the other candidate and pledged his support to him.

Mr. Arnott also spoke, thanking his electors for their confidence in him. He would pursue the same policy of economy with service as he has during his past tenure.

The new board of trustees will comprise H. H. May (chairman), H. Webber, and A. J. (Bert) Arnott.

Other Business

The appointment of a people's auditor was necessary and on motion of Willam Faiers, seconded by E. Sanders, Mr. Milby was appointed to this office.

Mr. Butler complained that the notices of the annual meetings were not adequate and as a result, many of the ratepayers missed them. William Faiers thought that the notices should appear in the local press. Mr. Butler continued with the suggestion that the trustees should be appointed the same as councillors.

Chairman Denoon—That might be a very good idea, but there would be the possibility of the selection of a single trustee causing a municipal election.

Mr. Dummitt.—Anyone who knows his municipal business, knows that the meeting is held the Wednesday between Christmas and New Year's.

A vote of thanks to the chairman of the evening was followed by the National Anthem. The new board met immediately afterward for the purpose of arranging the next meeting, which will take place in the near future.

Certain minor business matters were discussed before adjournment.

CAMPBELLFORD NEWS.

CAMBELLFORD, Dec. 29.—Miss Grace Moore, R.N., Montreal, is spending the Christmas week end with her parents, Mr. and Mrs. S. J. Moore, Second street.

Dr. and Mrs. Earle Kingston, Niagara Falls, N.Y., who with their little son have been spending the week as the guests of Mrs. Kingston's mother, Mrs. James Dickson, Bridge street, left for Tweed where they will visit Dr. Kingston's parents for a few days before returning to their home.

Mr. Harold Nancarrow, Detroit, has been renewing old friendships here over the week end. He has been the guest of his sister, Mrs. Jack Linton.

Mr. and Mrs. Glenn Thompson are the guests of Mrs. Thompson's parents, Mr. and Mrs. J. R. Battisby, Front street.

Miss Kathleen Locke, R.N., Toronto, is at home for the holidays.

Harry Free, Queen's University, is visiting his mother during the holidays.

The Rev. N. Clarke and Mrs. Wallace are guests of their parents and friends in Toronto for a few days this week.

William Moore, Carleton Place, is the guest of his parents, Second street, during the Chrismas vacation.

Mr. and Mrs. Alec Dunn, Toronto, are week end guests of Mr. and Mrs. Charles Dunk, Front street.

BEWARE THE COUGH OR COLD THAT HANGS ON

Persistent coughs and colds lead to serious trouble. You can stop them now with Creomulsion, an emulsified creosote that is pleasant to take. Creomulsion is a new medical discovery with two-fold action, it soothes and heals the inflamed membranes and inhibits germ growth.

Of all known drugs, creosote is recognized by high medical authorities as one of the greatest healing agencies for persistent coughs and colds and other forms of throat troubles. Creomulsion contains, in addition to creosote, other healing elements which soothe and heal the infected membranes and stop the irritation and inflammation, while the creosote goes on to the stomach, is absorbed into the blood, attacks the seat of the trouble, and checks the growth of the germs.

Creomulsion is guaranteed satisfactory in the treatment of persistent coughs and colds, bronchial asthma, bronchitis, and other forms of respiratory diseases, and is excellent for building up the system after colds or flue. Money refunded if any cough or cold is not relieved after taking according to directions. Ask your druggist. Creomulsion Co., Limited, Toronto, Ont.

TO THE ELECTORS OF CAVAN.

After serving you as a Councillor for three years, I now appeal to you for your support as a candidate for

DEPUTY-REEVE.

In the past I have endeavored to promote economy and sound business principles, and, if elected, I will continue to look after your interests to the best of my ability.

Wishing you all happiness and prosperity in the coming year.

I am, yours sincerely,

VERNON R. HUNTER.

Id-163-2484

Canadian Department Stores Limited

Watch and Wait for the Greatest

RE-ORGANIZATION SALE

IN PETERBORO

Store Closed All Day Friday Preparing for This Event

Read The Examiner Friday Night — Interesting to All

Municipal Nominations

Acclamation for Reeve.

J. A. Middleton was re-elected Reeev of Smith by aclamation, but there will be a contest for the other seats in the council—George H. Simpson seeking re-election as deputy-reeve, is opposed by Henry Coons. While Allan B. Mann and Gordon Fitzgerald, councillors, seeking re-election, are in the lists with John Henry Fowler and Edward George Mullen. Three are to be elected.

No Election in Havelock.

HAVELOCK, Dec. 28. — Havelock will have no municipal elections this year. When the lists closed at nine o'clock only the reeve and council of last year and three candidates for the school board had qualified. Two of the retiring members of the school board, W. Fraser and G. Rigby, were re-elected with C. Jamieson taking the place of Dr. A. S. Thompson, who did not qualify.

Those elected are:
Reeve: W. T. Curtis.
Council: E. J. Leeson, F. Haig, A. Spencer, H. Gordon.
School Board: W. Fraser, G. Rigby, C. Jamieson.

Council Re-elected.

HAVELOCK, Dec. 28. — The reeve and council of the Townships of Belmont and Methuen, were elected by acclamation, as none of the new nominees had qualified when the time expired last night. They are:
Reeve: F. Breckenridge.
Council: E. Spencer, C. Barrons, N. Whitney, G. B. Sanders.

Acclamation in Norwood.

NORWOOD, Dec. 28. — There will be no excitement in Norwood on Monday next as far as election is concerned, as the reeve, councillors, school trustees and hydro commissioners of 1927 were elected by acclamation at the meeting held in the town hall on Monday evening.

RETURNED BY ACCLAMATION.

CAMPBELLFORD, Dec. 28.—Very little interest was taken in the nominations for the various offices of the township council of the township of Seymour. The time set for these nominations was from twelve noon till one o'clock and when the time had expired there were no nominations save those of the present council and officers. Thus they are returned to office by acclamation and there will be no election this year. Several councillors approached on the subject, thought that in the near future elections would only take place every second year, those being appointed would hold office for two years instead of the usual one.

Wm. S. Grills, nominated by T. J. Horkins and W. A. J. Melleville will be reeve of the township for another year. His deptuy will be Russel Peake, nominated by W. A. J. Melleville and Harry Petherick. The three councillors will be Robert Innes, nominated by T. J. Horkins and J. F. Bennett; John Locke, nominated by W. A. J. Melleville; Wm. T. Allan, nominated by J. Fred Bennett and Fread Peake.

After the time for nominations was ended, the chair was occupied by the township clerk, Dr. G. A. Hay. He expressed his disappointment at the small number present, extended the compliments of the season to the audience and called on Reeve Grills.

Reeve Grills.

Reeve Grills thanked his nominators and also those who had elected him last year. He thought the council had had a very good year. True, they had spent a larger amount of money than usual, but were getting good returns for it. As for the country work, he very much feared that the tax rate would have to be increased as the provincial tax had been increased from seven to nine mills. The mothers' allowance was now one thousand dollars and the 1925 law had increased the county grant to high schools to over twelve thousand dollars. The account for criminal justice was increasing annually. Also there had been an extra expense with regard to the House of Refuge. The law had put an end to the practice of pasturing the cattle of the house on the road under the care of some of the inmates. This had necessitated the purchase of suitable pasture lands. But the house itself was being operated very efficiently and economically, and the inmates were being well cared for.

Practically all the $90,000.00 appropriation for county roads had been spent and this was not sufficient. The heavier traffic made it necessary to spend nearly the entire amount on maintenance and there was practically nothing left for construction. Reeve Grills thought that this rate would also have to be increased.

Deputy Reeve Peake.

Deputy Reeve Peake, after expressing the customary thanks and greetings, said he had served the township to the best of his ability and would continue to do so. The affairs of the past year had been some proposition, he said, and the road and bridge work in particular. The twelve mill rate for roads was not sufficient to meet the demands. The original estimate of twelve thousand dollars estimated for this work had been increased to seventeen thousand dollars. But this included some work done after December 15, 1926, and included in the 1927 expenses. The real expenditure for the present year was approximately thirteen thousand dollars. All things considered, Peake thought the financial statement very creditable indeed. He also expressed his approval of the purchase of more road machinery to enable the same number of men to cover more miles of road each season. The present equipment was very inadequate to meet the demand made on it and the roads were not being kept as they should for that reason.

"What do you think of a road roller?" asked William Stevens.

Peake replied that he thought it rather an expensive piece of machinery when the township was able to rent the town roller for ten dollars a day. Some of the roads, he said, would not carry a roller unless new culverts were constructed. Stevens asked the price of a roller and Peake referred him to Mayor Kingston who said that the town roller cost in the neighborhood of six thousand dollars. He thought this was the actual price.

Robert Innes.

Robert Innes, councillor, expressed the usual thanks to his nominators and electors who had put him in office and wished them a very happy and prosperous new year. He thought there was nothing much left for him to say since the reeve and deputy reeve had pretty well outlined the situation for the past year. He explained that he had overstepped his allotment of $2,100.00 by the amount of just less than two hundred dollars. But he thought the money well spent as he had crushed 2,100 yards of gravel and put it on the roads for that amount of money. He had also installed two new steel culverts of the approved type. Regarding the new machinery, he thought the grader was a good machine, but was in favor of a roller. The work of the grader left a less firmly packed road than the roller and the wet seasons did greater damage to roads that had not been rolled. As a shining example, he mentioned the improvement in the Campbellford roads since the town had purchased and used a roller.

John Locke.

John Locke, Councillor, after wishing everyone the compliments of the season, said that he had done what he thought to be the proper thing. He did not know that it had been satisfactory or not, but at any rate it had been his best. He regretted the small attendance but continued to give a detailed account of his work in his section of the township. That the county gave a grant for each steel culvert installed, he said was the reason that they were being used. Also they were the most satisfactory. Wood was not longer desirable and concrete was much shorter lived than the steel. He thought the council had had a very successful year and hoped that the same conditions would continue during the coming session.

Was Serious Question.

William T. Allan, councillor, was not present, so Reeve Grills asked permission to speak again. He said that the road and bridge question was a serious one and that some immediate action must be taken to remedy the situation. Some bridges he claimed were in a very poor state and would have to be replaced in the near future. Mr. Fellows, government road engineer, had very kindly accompanied the council on their tour of the roads and made several recommendations for new bridges. It was expected that the county council would make a special grant for this purpose. Considering the speed and loads to which the modern traffic tended, something must be done to get in more maintenance work on the roads or they would soon be in a hopeless state of disrepair. It seemed as though the rate would have to be increased or else debentures issued. Reeve Grills expressed his preference for an increase in the rate as the coming generations would probably have enough trouble to meet its own debts. In the matter of culverts, the government paid thirty percent of the cost of new steel culverts, and at the same time condemned wooden ones. There were several wooden structures which would have to be replaced at once.

The Crow River Bridge is still in the hands of the township, but it is expected that the county will assume responsibility for it at an early date. Mr. Fellows advised against the purchase of any new machinery at the present time as the township was already under heavy expense. Reeve Grill then asked to hear the opinion of some of the ratepayers present.

William Stevens asked Grills if he thought ten dollars a day for the town roller was a good investment. Grills did not think so when the government did not assist them with a grant along that line. Stevens then asked why the stone was crushed so coarsely. Grills replied that the stone to which Mr. Stevens had reference had been put on before the purchase of the screen and that the jaws of the crusher had been worn at the time. He also said that new jaws had to be purchased next season. Mr. Grier, county road superintendent, was very much pleased with the gravel which the township had put on its roads. Fellows was also favorably impressed. Asked who got the "rakeoff" from the steel culverts, Grills stated that these culverts were purchased direct from the company who manufactured them and there could be no rakeoff. The questioner seemed determined that there was a rakeoff. Grills replied that he knew nothing of it if there were. He himself was not getting any of it and he thought that the man who was getting it, or supposed to be getting it would have to answer for himself.

This seemed to satisfy the ratepayers present so the meeting closed and there will be no township elections this year.

MANY NOMINATED.

CAVAN, Dec. 29.—There were a number of candidates nominated for deputy reeve and councillors for Cavan Council for the year 1928. It will make an interesting run.

Messrs. Robert McKnight, Vernon Hunter and Robert McCamus and H. Elson were nominated to run for deputy reeve and Messrs. Robinson, McGill, O. Ball, Thorne and Elson for councillors.

RAWDON TOWNSHIP.

The following were retained in office by acclamation:
Reeve—G. Bailey.
Deputy Reeve—D. Brown.
Councillors—J. Bateman, J. Johnson, W. Stiles.

MARMORA VILLAGE.

Marmora Village is to have a municipal contest this year. G. B. Airhart and J. P. Marrin will be at the wire in the race for the reeveship while five candidates for the four councillors' seats will necessitate an election in this department. They are: F. M. Marett, A. H. Connor, D. E. Bell, F. F. Johnston, and W. Smith.

There will also be an election of three school trustees from a field of four candidates, namely Rev. A. B. Caldwell, D. Gray, T. R. Warren, and C. A. Lenniss.

H. B. Pierce is the new hydro commissioner.

MARMORA TOWNSHIP.

From present indications, there will be a three-cornered contest for the reeveship in Marmora Township, T. E. Laycock, M. E. Neal and J. I. McCoy having qualified.

There are five candidates for four offices of councillors the following men having declared themselves, accordingly: G. E. Goodrich, O. J. Leonard, W. Billings, J. Downard, and E. D. O'Connor.

After fifteen years service as a councillor, W. D. Nickle is dropping out of the municipal fight this year along with last year's reeve, R. E. Bonter.

SCHOOL REPORT.

S. S. No. 9—MANVERS
(Pontypool)

For November and December.
Pupils' names arranged in order of merit.

Sr. 4.—Ben Samuels, Clitsome Russell.

Jr. 4.—Grace Dunn, Ceceal Krupinsky, Patricia Dunn, Betty White, Harry Berinbaum, Reeva Samuels, Morley Kellett, Eric Pinder and Herman Webb.

Sr. 3.—Nax Crystal, George Brown and John Mimigeon.

Jr. 3—Blanche Krupinsky, Ethel Malley, Colin Richardson, Nik Nimigeon, Jacqueline Ogden, Izzie White and Stephen Yacanack.

Sr. 2.—Izzie Crystal, Andrew Rennie and Nathan Crystal.

Jr. 2.—Frank Russell, William Burns and Yetta White.

1st Class.—Mary Nimigeon, Silvia Krupinsky, Olive Masters, Helen Dunn, John Webb, Joseph Richardson, John Goheen, Jean Coulter and Annie Bottrell.

Primer.—Vera Masters, George Goheen, Wilfred Russell, Nelson Wilder, Merita Richardson, Hazel Rennie, Fred Whitaker, Munro Thompson, Helen Bottrell, Sadie Crystal and Mary Sheckelton.

Number enrolled—47. Average attendance—43.625.

The following scholars were present every day of the two months.—

Clitsome Russell, Ceceal Krupinsky, Ethel Malley, Blanch Krupinsky, Nik Nimigeon, Colin Richardson, Andrew Rennie, Frank Russell, Olive Masters, Annie Bottrell, Silvia Krupinsky, Vera Masters, Nelson Wilder, Helen Bottrell, Hazel Rennie and Merita Richardson.

M. E. HINTON,
Teacher.

S.S. No. 7—EMILY

Report of Christmas examinations. Names in order of merit:

IV.—Emmett Crough, Gerald Lowes, Rita Carroll, Edward Spencer.

Jr. III.—Grace Franks, Ambrose Sullivan, Olive Davis, Dorothy Davis, Eddie Barrett.

Jr. II.—Nelson Davis, Mary Sullivan, Pat Murray, Francis Murray.

Sr. I.—Beryl Franks, Jack Carroll, Nellie Hickey, Helen McAuliffe, May McAuliffe, Marie Barrett, M. D. Sullivan.

Jr. I.—Agnes Crough.

Primer.—Lucille Hickey, Birdie Davis, Gladys Davis, Margaret Mary Kearns.

VERONICA GANNON,
Teacher.

S.S. No. 12, PERCY and SEYMOUR

Sr. IV.—Dorothy Waters 70%; Basil Johnston 66%, Edgar Fisher 37; Clifford Tripp 32%.

Sr. III.—Helen Waters 63%, Evelyn Tripp 48; Mary Brown 36.

Sr. II.—Evelyn Brown 76%; Hazel Waters 74.

Jr. II.—Margaret Braithwaite 72% (absent for part); Madeline McConnell 45; Wilson McDonald 33; George Brown 30.

I.—Grace Lewis 82%; Elsie Tripp 51.

Pr. C.—Thornton Waters, Milton McConnell, Jean Lewis.

Pr. B.—Arthur Brown, Emma Fisher, Iva Tripp.

Pr. A.—Johnnie Braithwaite, Kenneth Pickens.

CLEMENA IVEY,
Teacher.

The compression ratio of an engine means the ratio of total cylinder volume to combustion chamber volume.

BANK TELLER IS SENTENCED

Goes To Reformatory For Theft From Bank—Told Hold-up Story.

MONEY FOR MOTHER.

OTTAWA, December 28 (Canadian Press). — Aurele Giroux, seventeen-year-old teller of the Eastview branch of the Banque Canadienne Nationale was sentenced to a term of from one to two years in the Ontario Reformatory at Burwash by Magistrate Cummings in the Police Court to-day. Giroux startled the town of Eastview, which is a suburb of Ottawa, with the story yesterday that while he was alone in the bank he had been struck over the head with an ebony ruler by a strange man and three hundred dollars in ten-dollar bills had been stolen. Last night he confessed that his story was untrue, and that he had stolen the money.

The police report he told them that when he went home for Christmas he realized that his parents were very poor. They live in Cornwall, where his father is a machinist, and there are thirteen children. It was to get money to send to his mother that he planned to steal the three hundred dollars from the bank.

Catarrh
Of nose or throat is usually benefited by snuffing up nostrils and inhaling vapors.
VICKS VAPORUB
OVER 17 MILLION JARS USED YEARLY

A Happy New Year

We wish to extend to all, our great appreciation of your continued patronage during 1927, and our endeavour will be to give you better service during 1928. Our best wishes to all.

Finest California Navel **Oranges** 39c, 49c, 59c and 69c doz.

Finest Old English **Mincemeat** 2 lbs. 35c | Fancy Table **Raisins** 1-lb. pkg. 29c | Karavan Stoneless **Dates** 19c pkt.

Mayfield Brand Machine Sliced Smoked Breakfast **Bacon** 29c lb. Reg. 35c lb.

Finest Santa Clara **Prunes** Medium Size 2 lbs. 19c

Campbell's **Tomato Soup** 2 tins 23c

Domino English Breakfast Style **TEA** In Sealed Cartons only 69c lb.

Candies
Jelly Beans, Gum Drops, Spools and Cut Rock 19c lb.
Creams, Red and White Buttons, Satin Mixed, Choc. Drops 23c lb.
Sweetheart Chests 1-lb. box 39c, 3-lb. box 99c

Our Bakery Products
Delicious Fruit Cake 39c lb.
Plain or Almond Iced
New Year Cake 89c each
A Beautiful Rich Fruit Cake, with a thick, rich almond icing—packed in an individual box.

Nuts
A Choice Mixture Containing:
Filberts, Walnuts, Almonds, Brazils Mixed 19c lb.
Filberts, Almonds 19c lb.
Walnuts in Shell 15c lb.
New Washed Brazils 25c lb.

Fry's Breakfast **Cocoa** ½-lb. tin 25c

Rolled **Oats** Finest Quality 5 lbs. 25c

Griddle Cakes and Syrup: Aunt Jemima Buckwheat Flour 23c; Pure Quebec Maple Syrup Large bot. 59c

Finest **Corn Meal** 5 lbs. 25c

Palm-olive Soap 3 cakes 25c

Dixie Biscuits A Tasty Chocolate-coated Marshmallow Biscuit 25c lb.

Beekist Pure Clover **Honey** 5-lb. Pail 72c

210-D

Rickard Has Heavy Boxing Programme for 1928

PREDICTS FIVE NEW CHAMPIONS FOR NEXT YEAR

Rickard Gives Views of Features for 1928 Boxing Season.

HAS HEAVY PROGRAM

Says Dempsey Must Prove Right for Second Comeback Match.

NEW YORK, December 29 (Canadian Press). — Forecasting what he believes will be the chief features of the 1928 boxing season, Tex Rickard yesterday predicted five new ring champions will be crowned, and that Jack Dempsey's second comeback campaign will offer a prelude to one heavyweight championship match for Gene Tunney.

These predictions were contained in an article under Rickard's signature in the New York Evening World. The newspaper points out that the promoter, in a similar article a year ago, forecast the passing of Charlie (Phi.) Rosenberg as bantamweight champion and Pete Latzo as welterweight.

Rickard's heavyweight program shapes up much like that of 1927. The promoter dispels talk of Dempsey being matched with Tunney, minus any preliminary engagement, by asserting that the ex-champion first must prove his right to another bout.

Dempsey, Jack Sharkey, and Tom Heeney are regarded by Rickard as the "first line" of heavyweight challengers. He expects one of them to be Tunney's opponent in a 15-round championship match in September at the Yankee Stadium, where $100,000 will be spent improving the seating arrangements so as to accommodate 100,000 spectators.

"Paulino Uzcudun, Jack Delaney, and Johnny Risko," Rickard's story says, "have eliminated themselves, at least temporarily, from the first line of contenders. Unless some one of them does something sensational, they are not likely to figure in the ranks of genuine Tunney contenders during 1928.

Rickard expects Tunney to successfully defend his crown against any rival. The promoter also looks for Joe Dundee, welterweight champion, and Tommy Loughran, new boss of the light heavyweights, to keep their titles.

The others will not be so fortunate, in Rickard's opinion.

Sammy Mandell, lightweight champion, and Mickey Walker, ruler of the middleweights, will likely be knocked off their perches, the promoter believes. In addition, he expects the disputes in flyweight, bantamweight ranks to be cleared up by the establishment of new champions.

New York is the only State where the bantam title situation is not cleared up now by recognition of Bud Taylor of Terre Haute as titleholder.

BRIDGEPORT, Conn., Dec. 29. — (Canadian Press.) — Jack Delaney, former light heavyweight champion, will not appear in a New York ring unless he meets either the winner of the Jack Sharley-Tom Heeney battle or replaces Sharkey against Heeney next month, Joe Jacobs, Delaney's manager, announced here yesterday.

Jacobs came here to make plans with Delaney for his coming campaign among the heavyweights which he hopes will end with a championship bout with Gene Tunney next fall. The new manager of the French Canadian boxer has been offered fights with Chuck Wiggins in Detroit and Larry Gains in Toronto for Delaney, but has refused them, he said.

OMEMEE RINK OPEN FOR SEASON

Young People Enjoy Exercise—Schools Observe Holiday.

OMEMEE, Dec. 29.—The skating rink opened on Christmas Monday, much to the pleasure of the youth who turned out in fairly large numbers to enjoy the first skate of the season. Mr. Walter Mitchell is in charge and if weather permits, promises to have everything in good shape for a splendid season.

The closing of school was marked by Christmas trees and the exchanging of gifts among the children as well as to the teachers, followed by a treat. In the Public school, an exchange of names had previously been taken and Santa Claus had an extremely busy time distributing the many gifts from the huge tree, accompanying each with a bag of home made candy to each scholar, the gift of the teachers. The teachers, Mr. W. Kells and Miss Faulkner, were also remembered by the scholars. A lengthy program in which the two rooms united and the scholars put on a lengthy program of songs, recitations, dialogues, etc., was splendidly given, after which cake and sandwiches were enjoyed.

The High school also had a tree and an exchange of gifts of small value accompanied by a treat from the teachers provided plenty of entertainment following the play given by the scholars, "The Merchant of Venice."

ADVERTISE IN THE EXAMINER

Loughran Wants To Defend Title Often

PHILADELPHIA, Dec. 29.—It's and old story to hear a new champion tell the world: "I'm going to be a fighting champion. Bring 'em all on."

Tommy Loughran, who recently proved his claim to the world's light heavyweight championship by defeating Jimmy Slattery, improved a little in the diction of his defi when he said:

"I'll fight 12 times a year if the arrangements can be made."

Singularly, Loughran apparently meant that he will be a fighting champ.

He had hardly slept of the preparations for the Slattery fight when he had to jump into training for the defense of his title against Leo Lomski, in New York, on Jan. 6.

And anyone can tell you that Lomski is the best challenger in the class.

Gene Criqui, the gallant Frenchman, who defended the featherweight championship against Johnny Dundee within a few months after he had knocked out Johnny Kilbane, certainly did no more than Loughran is doing.

"One month after the Lomski fight, I will give Slattery a return battle for the title," Loughran says.

CANADIAN TEAMS TO PLAY IN BOSTON

Varsity Undergraduates There This Week and the Grads Week Later.

BOSTON, Mass., Dec. 29.—A foretaste of the 1928 battle for Olympic hockey supremacy is scheduled for this city during the next two weekends when what are generally conceded to be the four best amateur clubs on the North American continent clash in a four-game series here. The participants will be the Toronto Varsity and the Toronto Varsity Grads club of Canada and Harvard University's team and the University Club of Boston for the United States.

The Toronto Varsity, intercollegiate champions of Canada since 1915, and the hockey pets of the dominion arrive this week for games with the University Club on Friday and with Harvard on Saturday. The University Club, which presumably will be picked as this country's Olympic hockey team, numbers among its players such former college stars as George Owen and Clark Hodder of Harvard; Sykes Hardy, Doug, Everett, Johnny Manser and Ted Learned of Dartmouth, and Sandy Ferguson of Yale.

Harvard, with several veterans and a wealth of promising new material, again is pointed toward a second successive intercollegiate championship.

The Toronto Grads, whose annual invasion of Boston has become one of the features of the ice season, already have been named as Canada's Olympic entry. The Grads are scheduled to arrive in time for a two-game series with the University Club on January 6 and 7, which will bear all the earmarks of a world's amateur championship encounter.

WILL M'GRAW HAVE TY COBB

Rumored Connie Mack Intends to Send Detroit Star to Giants.

NEW YORK, Dec. 29.—Ty Cobb, one of Connie Mack's choice specimens of antiques in the Philadelphia Athletic museum, was expected to be on the market during the winter major league meetings here but his name hardly was mentioned.

Eddie Collins, Mack's first lieutenant, did say that Cobb was a valuable man with the A's last year and he understood that he would be retained.

BUT—wise boys said Mack wouldn't pay Cobb what he wanted and that he already had made arrangements to send the former Detroit star to John McGraw.

It was considered significant that the Giants moved their spring training camp from Sarasota, Fla., to Augusta, Ga., which happens to be Cobb's home town.

Cobb might not be a great playing asset with the Giants but he might draw in some customers and with Babe Ruth and Lou Gehrig operating across the Harlem River the Giants are interested in more customers.

The United States is the largest purchaser of diamonds in the world, having invested $105,000,000 in gems through London alone since the war.

The play, "Our American Cousin", was being performed in Ford's Theater, Washington, D.C., when Lincoln was shot.

for RHEUMATISM
A soothing remedy for painful swellings. Gives quick relief in rheumatism, neuralgia, colds, lumbago, and painful irritations. Does not blister nor injure the nerve centers
Radway's Ready Relief
35¢ 70¢
Sold by all druggists

WILL REPRESENT CANADA AT THE OLYMPIC GAMES

Canada will be well represented in the Olympic winter sports at Switzerland next February. In addition to the Varsity Grads in hockey there will be speed skaters, the figure skaters and skiers. The figure skaters selected by the Amateur Skating Association of Canada of which Ald. Louis Rubenstein of Montreal is president, include three brilliant young girl skaters. No. 1, Miss Maud Eustace Smith; No. 2, Miss Constance Wilson, champion of Canada; No. 3, Miss Cecil Eustace Smith, a former champion and Olympic skater of 1924.

VICTORIA DEFEATS EASTERN CHAMPIONS

Dalhousie University of Halifax Loses Out by Final Count 5-0.

VICTORIA, B. C., Dec. 29. Canadian Press. — Victoria's Rep Rugby team defeated Dalhousie University, of Halifax, N. S., here yesterday 5 to 0. The score came three minutes after the second half opened, when Bill Poden, the local forward, crashed over the line after a series of forward rushes. Wonman converted the try with a beautiful kick from an easy angle.

The game was played in a sea of mud and the Dalhousie boys showed the effects of their long train trip, the busy time they have had since arriving on the coast last Friday, and their hard fought game with University of British Columbia on Monday. The game was played under extremely heavy conditions with a miniature snowstorm prevailing. It was practically all forward play with little backfield work. Dalhousie's scrimmage maintained its superiority demonstrated so effectively last Monday in Vancouver, and heeled the ball three times to the locals' once.

The Halifax collegians got a bad break in the first minute of the game when Langstroth, half back, turned his right ankle, and was forced out for the rest of the game. Wickwaie replaced him in the second half.

The Victoria boys greatly outweighed the Dalhousie team and turned their weight to effect in the heavy going, wading through the Dalhousie pack.

Dalhousie lived up to their reputation as a powerful defensive machine. Tired with the heavy going against their husky opponents they were forced to the limit to hold their line intact in the final ten minutes, but succeeded in doing so. Touches for safety saved them a number of times.

After Victoria's score Dalhousie took up the attack in centre and forced Victoria for a period but without result.

SPORT BITS

"Dodo" Huffman has been appointed manager of the Galt O.H.A. Intermediates. They practised for the first time this season last night under his charge, and to-night they open up the season with a game in Kitchener. Jack Duncan, the all-round athlete, is lost to the Terriers. He has accepted a position in the north country with a mining corporation and is retiring from sport.

• • •

North Bay has suffered a spell of mild weather, and as a result the games in the City League have had to be postponed. At the present time the ice surface is covered with water.

• • •

The Varsity Senior Intercollegiate and O.H.A. team play the first game of their annual American tour at the Madison Square Garden, where they meet Princeton. Lloyd Neidlinger has charge of the coaching duties at Princeton, and he has a well balanced club. Beattie Ramsay laid a good foundation when he was in charge there and Neidlinger had a lot of good material to work with.

• • •

Thursday, December 29.

Senior series—Marlboros at Peterborough, M. J. Rodden, Toronto.

Intermediate series — Bolton at Brampton, Herb. Matthews, Toronto; Newmarket at Milton, Harold Farlow, Toronto; Georgetown at Orangeville, J. Jones, Guelph; Elora at Fergus, "Sandy" Little, Guelph; Galt at Kitchener, A. H. Schlegel, Preston; Port Colobrne at Jordan (Grimsby), Guy Smith, Hamilton.

• • •

Art Ross and his Boston Bruins make their first appearance this season in Toronto to-night in an N.H.L. affair with the Maple Leafs. This contest promises to provide plenty of thrills, as in their first meeting in Boston there was only one goal scored and that was a fluke shot by Cleghorn that caromed off Happy Day's pads.

• • •

The reorganization of the Central Ontario Amateur Baseball is going quietly on. Oshawa, Port Hope, Peterborough ,and Belleville are the four expected entrants.

• • •

Frankie Genaro received over $4,000 in his fight with Belanger here. Does Frankie sit down waiting for more four thousands? He does not. Last week he fought a tough youth and got $250 for it, but he had his mind on that other little bout with Tunney, and is getting ready with ring engagements at any old price. They cost him no more energy than gym. work, and $250 is just that.

• • •

WILL MEET WINNER.

BOSTON, Mass., December 29 (Canadian Press). — Paulino Uzcudun, the Spanish heavyweight woodchopper and boxer, has signed a contract to meet the winner of next Friday's bout between Alberto Roberti, of Italy, and Jack Gagnon, of New Bedford, heavyweight, Eddie Mack, matchmaker of the Argonne A.A., announced yesterday.

The Roberti-Gagnon bout will top an all-heavyweight card. The date of Uzcudun's appearance has not been set.

• • •

WILL REJOIN OLYMPIC BODY.

NEW YORK, N.Y., December 29 (Canadian Press). — The first definite step toward healing the breach that developed last year in the American Olympic Association was taken yesterday when the National Amateur Athletic Federation, at its annual convention, voted unanimously to rejoin the Olympic body.

The Federation was one of four national groups that withdrew from the Olympic Association in November, 1926, at Washington after a bitter fight with the Amateur Athletic Union and the latter's allies over the control of Olympic policies and organization.

Minor Leagues Will Meet in Windy City

CHICAGO, December 29 (Canadian Press). — The meeting of the minor league presidents to consider the graft question in relation to the major leagues will be held in Chicago on January 9 instead of in West Baden, Ind.

M. H. Sexton, president of the National Association of Minor Leagues, said the switch was decided upon as the minor leaguers desired to be in closer touch with Kenesaw Mountain Landis, baseball commissioner.

Club owners of the American Association were summoned to attend a special meeting here on January 8 to map out the course they will pursue should the minor leagues refuse to rescind the action at the Dallas meeting of the minors, providing for abrogation of the present major-minor agreement.

MAY STAGE SWIM AT QUEEN CITY

Instead of Triangle It Will Take Place Along the Shores.

TORONTO, Dec. 29.— The possibility of another big swim next summer at the Toronto Exhibition, very likely not under Wrigley auspices, was practically acknowledged by the Toronto Exhibition authorities yesterday.

In reference to a despatch from Montreal that there were hopes in that city that the Third Wrigley swim might still be held there instead of Germany, Elwood Hughes said that the Canadian National Exhibition has been asked by the International Professional Swimmers Association to conduct the next world's championship event at the Exhibition this summer.

"There does seem to be a very friendly feeling towards another swim," said Mr. Hughes, when he was asked about the attitude of the Exhibition board.

Mr. Hughes, however, emphasized that the swim will very likely be shorter than last year. The swim will also be staged for the benefit of the spectator. Instead of the long triangle out into the lake like last year, a course will be arranged this summer so that the swimmers will be in sight of the great crowd practically at every stroke. The course will be arranged either within the breakwater, or along a triangle with one-mile sides, projecting out into the lake.

Another possibility is that there will be two races, one for the men and another for the women.

In a letter to Elwood Hughes the swimmers themselves made this suggestion. While many of them still stand out for the long marathon of 21 miles the majority favor a shorter distance.

Praise Last Swim.

Mr. Hughes pointed out that the International Professional Association includes practically every professional swimmer who took part in the last marathon at the Exhibition. There are only two or three exceptions. This association was formed shortly after the Exhibition event to foster professional swimming and to recognize authentic performances put on in a proper way, since many spurious events have been staged. Several meetings of this organization have taken place in New York and other places.

The International Professional Swimmers Association in their demand that the Exhibition conduct the next international event, praises the outstanding way the last event was conducted and praise the treatment they received in Toronto. The letter, in part, reads: "The reason for calling upon your organization to stage this event is the sole factor that the members were unanimous in declaring to the Canadian National Exhibition that Toronto is the ideal location for an event of this kind and the fact that of the three marathons held to date, Catalina, Lake George and Toronto, the last named city gave the swimmers the best treatment and the greatest co-operation."

The lengthy letter goes on to make several suggestions for the next Toronto swim, suggesting a woman's race as well as a man's at a shorter distance than last year and over a more attractive course for the spectator.

Hockey Scores

Hockey games played last night resulted as follows:

National League.

Montreal 4, Chicago 3.

Intermediate O.H.A.

Oshawa 6, Port Hope 0.
xPort Perry 4, Lindsay 3.
xThirty minutes overtime.

Junior O.H.A.

Danforths 12, Pickering College 1.

Canadian American.

New Haven 3, Boston 2.
Philadelphia 3, Springfield 0.
Providence 6, Quebec 1.

Exhibition Games.

xIngersoll 5, Simcoe 5.
xNewmarket 3, Iroquois Falls 2.
Toronto Var. 9, Princeton 2.
Carleton Place 4, Queen's 1.
xPlayed Tuesday night.

OSHAWA BEATS PORT HOPE 6-0

Motor Town Team Swamps Rivals—Port Perry Beats Lindsay.

30 MINUTES OVERTIME.

OSHAWA, Dec. 29. — Port Hope Ontarios and Oshawa opened the intermediate O.H.A. season here yesterday evening, and the Motor City team hung up a 6 to 0 victory over their rivals. For the first period the ice was in fair condition but during the second and third the puck had to be pushed through the water and slush when the players of either team started out on their lone rushes.

Port Hope Ontarios were out for the first time as a team, and although always following the parade never let up trying while Oshawa had 2 exhibition games under their belts, and several nights of good practice, and were in condition to go the route on the heavy going.

When these two teams meet on fast ice a merry struggle can be looked for. The teams in last night's game were:

Port Hope: Goal, Micks; defence, Crossett and K. Ware; centre, R. Ware; forwards, Hagerman and Hayden; subs Adams and Francey.

Oshawa : Goal, Smith; defence, Johnston and Chartrand; centre, Joyce; forwards, Avery and Houck; subs., Stephen and Colin.

Referee—Herb. Matthews, Toronto.

Port Perry in Overtime.

LINDSAY, Dec. 29. Canadian Press — After 30 minutes overtime, Port Perry intermediates defeated Lindsay in the season's opener by 4 to 3. The ice was soft with water and slush. Lindsay's speed line was at a big disadvantage, and Port Perry's big defence men played a fine game. The line up:

Port Perry: Goal, Deshane; defence, Gerow and Raymes; centre, Roach; left wing, Naples; right wing, McGregor; subs., King and Wallace.

Lindsay: Goal, Farley; defence, Reeves and Killen; centre, Davis; left wing, workman; right wing, Williams; subs, Martin and E. Reeves, and Whitby.

Reads In Newspaper Heir To Fortune

VANCOUVER, B.C., Dec. 29.—(Canadian Press.)—Robert Currie, who has been doing odd jobs to earn his living recently, has been advised from Ottawa that he is heir to $75,000 left by an uncle in that city. The information was sent to St. Paul's Hospital here where Currie had been working, but as he had left there a few days ago to seek work elsewhere he did not learn of his good fortune until he read it in a local newspaper yesterday. He has communicated with his uncle's executors in Ottawa.

CURLING CLUB DRAWS RINKS

Arrangements Made for Scheduled Games of Lakefield Club.

BONSPIEL CONSIDERED

LAKEFIELD, Dec. 29.—The Lakefield Curling Club convened in the Council Chamber to draw the rinks for the season's scheduled games and to plan for the season. The president, D. H. Charlton, was in the chair.

It was decided to leave the decision regarding an open bonspiel to the executive this year.

The following rinks were drawn:

E. A. Tanner, H. Wannamaker, D. H. Charlton, skip.

Rev. T. M. Wesley, H. G. Fitzgerald, W. G. Morrison, skip.

L. Webster, W. W. Yale, T. Braden, N. A. Moore, skip.

H. Miles, Rev. W. J. Creighton, J. E. Galvin, B. Q. Dench, skip.

E. S. Kelsey, G. A. Welbourne, J. M. Simpson, G. A. Charlton, skip.

F. Madill, Rev. S. A. Kemp, E. E. Northey, P. Spence, skip.

J. S. Montgomery, J. A. Porter, D. H. Webster, H. R. Wagar, skip.

Dr. Lingwood, F. Wannamaker, C. Waldon, J. J. McFadden, skip.

T. Putnam, E. Watson, N. Payne, J. H. Payne, skip.

G. Scriver, H. Hunter, James Millar, G. H. Spence, skip.

J. MacDonald, W. Robinson, C. S. Tanner, J. R. Hill, skip.

—, H. Sutton, Dr. Renwick, T. Cranford, skip.

—, J. Knox, W. Watson, J. W. Ridpath, skip.

CHICAGO CENTRE BADLY INJURED

Dick Irvin Fractures Skull During Game With Maroons.

MONTREAL WINS.

CHICAGO, Ill., Dec. 29.—A scoring splurge in the third period that netted them three goals, gave the Montreal Maroons a 4 to 3 victory over the Chicago Black Hawks in their National League Hockey match here last night. The play was rough and speedy throughout, and was watched by a crowd of 6,500 spectators, the second largest crowd that ever saw a hockey game in Chicago.

The Chicago team went to pieces after they lost the services of Captain Dick Irvin who sustained a fractured skull in the second period, as a result of a crash into the sideboards. The Chicago star was removed to a hospital.

For two periods it appeared that the revamped Chicago team, strengthened by Ty Arbour and Duke Keats, might win the game decisively, but they last the advantage after Irvin's injury.

Stewart gave the Maroons the edge in the first period, scored eight minutes after the face-off, Chicago came right back, however, and took the lead on goals in rapid succession by MacKay, Irvin and Keats. Chicago played defensively in the second period and that session was scoreless. The winning rally started when Phillips tallied after the third period had gone a little more than five minutes. Touhey then counted twice on unassisted plays for the tieing and winning goals.

O.H.A. BULLETIN

Mild weather has made it necessary to postpone the following O.H.A. games scheduled for to-night:

Intermediate series — Bolton at Brampton; Newmarket at Milton; Elora at Fergus.

Brampton and Milton Juniors are not scheduled to play to-morrow night as originally announced.

A change of referees for to-morrow night sends W H. Legg to Glencoe for the game with Wallaceburg, and Gerald Goodman to Blenheim for the Alvinstone fixture.

Jordan intermediates will play their home games at Grimsby.

The Port Dover at Simcoe intermediate game, scheduled for January 4th, will be played January 3.

Owing to lack of ice the Kingston at Brockville intermediate game, scheduled for to-morrow, has been ordered to be played at Kingston, where artificial ice is available. Kingston will play at Brockville January 27

The new arena at Dunnville will be opened on January 11th when Port Colborne will play Varsity Grads. Consequently Paris will play their intermediate O.H.A. game at Port Colborne on Monday, January 9th, instead of Tuesday, January 10th, as originally scheduled.

O. H. A. teams are reminded that games should not be postponed if it is at all possible to play them, even if it is necessary to tranfer scheduled games to artificial ice. Group winners positively must be declared not later than February 4 if the O.H.A. is to be ready for the Canadian playdowns.

ADVERTISE IN THE EXAMINER

Our Boarding House - - - - - - - - - - - *By Ahern*

CAPITOL-Now Playing

C.D.S.L. BEING RE-ORGANIZED

Stores Will be Closed on Friday in Preparation for Big Sale.

TO RAISE CASH

Canadian Department Stores, Ltd., which was organized about a year ago, and which comprises the destinies of twenty-two old Canadian retail business establishments, is now in process of re-organization.

The financing of such a large undertaking has been disappointing. There has been a paucity of investment money due to strong speculative inclinations in the money markets, and consequently this merger has found itself long on merchandise and short on sufficient working capital to allow it to function.

The plan is to convert sufficient merchandise into cash during the month of January to take care of obligations, and as the assets overtop the liabilities by two to one, this should not be difficult.

We are informed that the local store will be closed on Friday, December 30, to prepare for a gigantic sale that will continue throughout the month, commencing on the third.

Exploration is shortly to begin at Reculver, Kent, England, of the Roman fort partially surrounded by a Roman wall 10 feet high, and varying in thickness from 10 feet at the base to eight feet at the top.

Cure Bad Habits By Practicing Them Is Suggestion of Famous Scholar

NASHVILLE, Tenn., Dec. 28.—(Canadian Press.)—The cure of stammering and thumb sucking among young children and possibly other bad habits through voluntary repetition of the act, was suggested to psychologists of the American Association for the Advancement of Science yesterday by Prof. Dunlop of John Hopkins University. He told of curing himself of the habit of transposing the letters of word "the" when using a typewriter by deliberately practising the typing of the word as "hte." The plan, he said, is to have the patient voluntarily reproduce the objectionable behaviour as nearly as possible, under the direction of psychologist, while distinctly thinking that such voluntary repetition will aid in abolition of the habit which he must desire to be rid of.

CHRISTMAS CONCERTS

LAKEFIELD PRESBYTERIAN SUNDAY SCHOOL.

LAKEFIELD, December 29. — The first annual Christmas tree of the Presbyterian Sunday School was held on Monday evening, December 19, in Queen Street Theatre.

The minister, Rev. J. Ross, was in the chair, and in his opening remarks called attention to the fact that just one year ago the Sunday School was organized with a superintendent and four qualified teachers. There is an enrolment of thirty, and the school is well supplied with S.S. literature and has already a library of 200 volumes. There is also a Bible Class.

The attendance at the entertainment was good, and the verdict was unanimous that it was a pleasant and successful event.

The program was opened by devotional exercises, after which the following numbers were given:

Piano solo—Lula Smith.
Recitation—Ivan Tighe.
Recitation—Evelyn Moore.
Song—Donald Smith.
Recitation—Jean Clarke.
Recitation—Orville Moore.
Piano solo—Miss Hilda McKibbin.
Song—The School.
Recitation—Alice Rylett.
Recitation—Julian Morin.
Song—Billy Clarke.
Recitation—Madeline Morin.
Recitation—Charlie Moore.
Song—Douglas Smith.
Recitation—Tommy Moore.
Boys' march—Seven boys with flags, "Hurrah for Christmas."
Recitation—Miss Eileen Brown.
Song—Jean Clarke.

At this juncture Santa Claus appeared in the regalia made familiar to children in song and story as well as pictures. The genial Saint, patron saint of little children, distributed the gifts from the well loaded tree to the boys and girls. Besides a present, each child received an orange and a bag of candy.

The program was resumed, and one of the prettiest and most fanciful numbers was given, a pantomime by six young ladies—Misses Hilda McKibbin, Mollie Thomson, Lula Smith, Alma Tighe, Ellen Moore, and Elsie Tighe. This was an outstanding feature of the evening, and was entitled "A Christmas Basket."

Recitation—Douglas Smith.
Recitation—Billy Clarke.
Recitation—Ethel Millar.
Recitation—Donald Smith.
Song—The School.
Recitation—Miss Lula Smith.

The children all did well, and were a credit to themselves and to their teachers. The boys' march with flags was well done, and was quite unique. Mr. and Mrs. Ross are being congratulated on this, this initial effort.

In Peterborough Churches

GEORGE STREET UNITED.

The Christmas Day services at George Street United Church on Sunday were of an exceptionally high character, and will long be remembered by the large congregations which attended, both morning and evening.

The special music rendered by the choir, under the direction of G. F. Liddle, organist and choirmaster, was very effective. At the morning service the anthem, "Unfold" (Gounod), with echo choir in the balcony and trumpet blasts, was exceedingly beautiful.

Miss Daisy Murray, soprano soloist, was in splendid voice, and sang "The Holy Child" (Martin).

The choir sang a "Christmas Song of the 12th Century" (Corelius), with fine effect.

Rev. J. E. Todd, at the morning service, read the Christmas story from the second chapter of St. Luke's Gospel. He said: "This is one of the stories we never seem to grow weary of, even though we have heard it from our childhood days. Somehow it seems to grip us mightily, partly, perhaps, on account of old associations, as father or mother read it to us, but the chief reason it effects us so wonderfully is contained in the Christmas message itself. It is to all people, regardless of race, color or nationality and because of this it will continue to grip us down through the ages. It contains no class distinction. It is a message, not to divide and separate people, not a message any church or denomination can take to itself as its peculiar possession. It is a message to all men."

Mr. Todd said he thought the United Church of Canada had glimpsed this message of love and getting together the fatherhood and brotherhood of man. This message of love and goodwill to man, which the herald angels sing, is the only thing which will save this old world from utter destruction.

"We talk about love and goodwill on Christmas Day and mean it, but if we wish to make a better world we must carry on Christmas all year.

"It was a dark and dreary world Christ came into 1,900 years ago. There were few good things in the ascendency. Government of the country was run on fear. Religion was run on fear. Priests taught a God to be feared. The upper class influenced all things. God came into the world and said, 'You are all wrong. Jesus rules by love.' If God cannot win you by love He does not want to win you at all. God is not a great universal detective on the trail of bad girls and boys. God does trust man and He wants to win him by love. That God is not a suspicious God can be proven from the Scriptures. Examples are the king who went into a far country, and confidence in the prodigal son.

"Then if God is a trustful and loving God, how are we going to live? Man must be put on his feet if he is going to measure up to his responsibilities. Let us as a people use all the resources possible to help us. Let God serve us in the church that we in our turn may go out into the world and serve Him.

"Read the Bible and follow its teachings and so make this old world a better place to live in.

"Make our hearts like reservoirs, with channels flowing into them and rivers flowing out. Man is like a reservoir as soon as he isolates himself from other men dreary stagnation sets in. Leave channels open into your hearts or soon there will be no message of love to send out."

Mr. Todd said he thought we were in great danger of losing our Christmas by commercializing i. In great danger of commercializing a thing, which is one of the deep spiritual realities of life. If we lose the true spirit of Christmas we lose all the good and happy times it brings.

If we can only become infused with the true Christmas spirit we will want to make mother, father, sister or brother happier and get in closer touch with them.

Become reconciled with an enemy.

Bring happiness into the heart of a man with a grudge.

If we have plenty of friends bring gladness into the heart of some lives who are unhappy and who have few friends.

Commit yourselves this Christmas day to some definite work. Be a brother to some man less favored than yourself.

Christ was the greatest Giver of the ages. He gave neither silver nor gold but such as He had He gave. He gave Himself for the redemption of the world.

"The thought often comes to many of us that we have no fine gifts to give. Let us give the things that are Christlike; Thought, affection, praise, love.

"Christmas does not consist in the material things we give or receive out in that fine spirit of good will which, is the real essence of Christmas."

In conclusion, Mr. Todd on behalf of Mrs. Todd and himself wished his congregation a very happy Christmas.

The evening service was of a musical character. It commenced at 6.30 p.m. with an organ recital by Mr. Liddle, consisting of the following numbers:

Toccatto: (Dubois.)
Christmas: (Dethier.)
March of Magi: (Dubois.)
Postlude: Christmas March. (Merkel.)

At 7 p.m., the surpliced choir marched up the aisles, singing "Hark the Herald Angels Sing" (Mendelssohn), followed by a Christmas choir of boys and girls who took their position in the north and south transepts. Several splendid numbers were given and altogether it was a rare musical treat.

The adult choir sang "O Holy Night" (Adams) and the Children's choir and adults sang "Good King Wenceslas," the girls of the children's choir taking the part of the page and the boys the King's part.

An effective number was a mixed quartette by Mrs. Liddle, Miss Daisy Murray, Mr. A. Lillow and Mr. E. Rowe, with Mr. D. Calyle taking the baritone solo obligato, "Welcome, Welcome, Dear Redeemer," (Frane), Mrs. Liddle's beautiful contralto voice was exceptionally good in the solo, "O Thou That Tellest," (Handel.) Miss Daisy Murray sang "Old Sacred Lullaby" (S. Liddle) very pleasingly.

A number of the children's choir, "O Little Town of Bethlehem," (Redner) was much appreciated.

The adult choir sang "Listen to the Lambs," (Dett), and "Hallelujah Chorus," (Handel), and "God "God Rest you Merry Gentlemen," was sung by the combined choirs as they marched out of the church.

Mr. Todd told Van Dyke's Christmas story of "The Other Wise Man" in his usual pleasing and interesting manner, describing the journey of the other wise man through the desert and into Egypt, and his wanderings for 33 years in search of the King. He helped the needy, suffering ones whom he came in contact with, at last returning to Jerusalem at the time of the crucifixion, still in hopes of seeing his king and presenting him with his last remaining jewel, he gave it in ransom for he release of a poor slave girl. Soon after he was hit by a stone which fell from the high wall and before his death he heard the voice of God saying "Inasmuch as you have done it unto the least of my people you have done it also unto me."

The church was prettily decorated for the church services. Boughs of evergreens trimmed with red poinsettas hung above the choir loft, and wreaths of holly hung from the chandeliers Two beautiful Christmas trees adorned the pulpit platform.

The open session of the Sunday school brought out an unusually large crowd of members and visitors.

Miss Eva Outram told the Christmas story. Miss Greta McCall sang a solo and Rev. J. E. Todd gave a short talk. The hymns and music by the Sunday school orchestra were of a special Christmas character.

THEATRES

AT THE REGENT.

SON OF HOOSIER RAILROAD ENGINEER STARRED IN RAILROAD MELODRAMA

William Jackson Blue father of Monte Blue, was for more than 30 years, a locomotive engineer in Indiana. One of the boy's keenest pleasures was to ride with dad on the engine and it was his ambition to follow the same occupation. When in his husky teens he fired for his father, and would no doubt have succeeded him as engineer, had not the lure of the road led him from the state of his birth.

Part of his longing to be free and afoot came from the long time after the death of his mother when he lived in a soldiers' and Sailors' Orphans' Home. His early years had fitted him for man's work and the Cherokee blood that flowed in his veins made him choose roads instead of roofs and a crust fought for rather than a feast provided.

This is why swinging an axe in the lumber country or a pick in the mines were just to his mind for a time. Then he must be up and off. Cow-punching riding bucking broncos, soldiering, sailoring, he gave them all a fling. He was a happy-go-lucky wayfarer till the fates with no promptings from Blue himself landed him in the movies. In the movies he has endeared himself to millions to whom he symbolizes what a "regular guy" should be.

Monte Blue, in "The Black Diamond Express," a Warner Bros. production, directed by Howard Bretherton is now playing at the Regent Theatre.

AT THE GRAND.

AMAZING RECORD OF "CHARLEY'S AUNT" IS RECORD OF THE STAGE.

All records of the theatre are beaten by the hilarious comedy, "Charley's Aunt," which will be presented here for the first time by the All-English Brandon-Thomas Company, under the direction of the author's widow, Mrs. Brandon-Thomas, at the Grand Theatre, on Thursday, Jan. 5. It was originally produced 35 years ago and has been played to capacity houses continuously ever since. Queen Victoria's reign saw the birth of this perennial farce, which has continued its triumphant run for nearly four decades, and it is apparently as great an attraction to-day as when it first convulsed Victorian audiences. Every part of England and almost every city and town throughout the world, has witnessed its production time and time again, while its extraordinary popularity has necessitated its translation into almost every language.

The play was an instantaneous success when it was first produced in London at the Royalty Theatre, so much so that it had to be transferred to a bigger theatre, the Globe, within a month where it ran without a break for four years. During that time road companies were sent all over the world with it, and one night there were as many as forty organizations playing the piece in that number of different theatres the world over. Though the tastes of theatre goers have undergone radical changes sinec the more sober days of the last generation and although 1892 seems a very remote period, "Charley's Aunt" still remains the greatest comedy success the world has ever seen. Great Britain is toured by all-the-year-round companies, and London has its big "Charley's Aunt" season twice daily every Christmastide.

Bridge Me Another

By W. W. Wentworth

(Abbreviations: A—ace; K—king; Q—queen; J—jack; X—any card

1—Playing at suit bid, how do you echo?

2—What does the echo signify in no-trump?

3—First hand bids. Second passes. Third hand passes. Fourth hand bids. Has third hand denied normal support for first hand?

THE ANSWERS

1—By playing a high card first and then a low card.

2—It indicates four cards of a suit, or three with an honor or more.

3—No.

(Copyright, 1927, by the Ready Reference Publishing Company.)

— FOR SALE —

New and Second-hand Rubber and Leather Belting, Pulleys, Shafting, Pipes, Wiping Rags, etc., at Lowest Prices. Also COTTON BAGS for Sale.

APARTMENTS to Let. Low Rent.

A. LOW & CO.
365 Bethune Street
'Phone 607—Nights and Holidays 1027

'Phone 750 When You Want Your
PIANO OR ORGAN TUNED
Player Pianos a Specialty.
All Work Guaranteed.
W. H. CUNNINGHAM
560 Weller Street.

PIRATE HURLER HEADS AVERAGES

Renny Kremer Has Lowest Average of 2.47 Runs Earned Per Game.

NEW YORK December 29. Canadian Press.—National League pitching averages released yesterday show that Renny Kremer Pittsburgh, was the leading pitcher with the lowest average of 2.47 runs earned per game. Kremer also led in this respect in 1926 Lawrence J. Benton, Boston-New York, leads the league on the basis of games won and lost, with 17 victories and 7 defeats for a percentage of .708.

Charles H. Root, Chicago and John W. Scott, Philadelphia, took part in the most games, 48. Arthur C. Vance, Brooklyn, Jesse L. Haines, St. Louis, and Leo Meadows, Pittsburgh, pitched the most complete games, 25 each. William C. Ehrhardt of Brooklyn finished the most games, 26. Root pitched the most innings, 309, won the most games, 26 faced the most batters, 1316, and allowed the most bases on balls,117. Hainss pitched the most shut-out victories, 6. Scott lost the most games, 21, allowed the most sacrifice hits, 49, the most runs 154, and the most earned runs, 132. Meadows allowed the most hits, 315. Peter J. Donohue, Cincinnati, allowed the smallest number of bases on balls, 32.

Vance led the league in strike-outs, for the sixth consecutive year, with 184 to his credit. During this period Vance has fanned a total of 1137 batsmen. Frank S. May of Cincinnati ,hit the most batsmen, 14, and made the most wild pitches, eight.

GRAND OPERA HOUSE

ONE NIGHT ONLY
Thursday, Jan. 5th

CHARLEY'S AUNT

BRANDON THOMAS—AS PRESENTED FOR TWENTY-SEVEN SEASONS IN LONDON

MRS. BRANDON THOMAS' LONDON COMEDY COMPANY IN THE WORLD'S GREATEST COMEDY SUCCESS

PRICES: 75c, $1.00, $1.50, $2.00
300 RUSH SEATS AT 50c
(Plus Tax)

MAIL ORDERS NOW
Seat Sale January 3rd

HOCKEY MATCH IS CALLED OFF

Soft Weather Makes It Impossible to Play Here To-night.

The mild spell has made hockey here impossible and the Senior game scheduled for tonight between the Marlboros and the Petes has been postponed. It will be played early next week, possibly on Monday night, although definite arrangements have not yet been made.

REGENT

THURS., FRI., SAT. — THURS., FRI., SAT.

The Swiftest Melodrama in a Decade!

The Romance of a Debutante and an Engineer.

with Edna Murphy, Myrtle Stedman, William Demarest, Claire McDowell, Carrol Nye

by Darryl Francis Zanuck
Directed by HOWARD BRETHERTON

A WARNER BROS. PRODUCTION

Beginning
EPISODE NO. 1 — NEW SERIAL
"HAWK OF THE HILLS"
Series of
"THE WISECRACKERS"
Regent Orchestra in Latest Popular Hits

FORD

The New FORD Car is in Peterborough to stay.

Telephone 2460 and
ARRANGE FOR A DEMONSTRATION

or call at our New Show Rooms, Corner King and George Streets, and look it over again.

Hood & Cumming
Motors Co., Limited
GEORGE & KING STS.

3d-153

CAPITOL THEATRE — SAT., DEC. 31st, 10 P.M. TO 12

TICKETS NOW ON SALE

50c Admission
47c
Tax 3c

FAVOURS, HORNS, HATS, BALLOONS FOR ALL.

Claimed to be the largest moving picture theatre in Europe, Glasgow Playhouse, just opened at Glasgow, has a seating capacity of 4,000 and when complete with restaurants and ball-room will accommodate 10,000.

An Eisteddfod held recently in the Welsh village of Pentrevoelas, which contains only 22 houses and is eight miles from a railway, attracted more than 22,000 visitors, who paid $7,210 in admissions.

LET MEYER ~BOTH
ILLUSTRATIONS AND COPY
PILOT YOUR TREASURE-SHIP SAFELY TO PORT
AN EXCLUSIVE SERVICE FURNISHED FREE BY
EXAMINER JOB DEPARTMENT

ERNEST IRWIN W.M. OF SENTINEL L.O.L.

Annual Election and Installation of Officers Held by Lodge.

At the regular meeting of Sentinel L.O.L. 2322, on Tuesday evening last, officers for the coming year were elected. District Master W. J. Melville conducted the election and Past Master Harold Spencer installed the various officers.

The following are officers for the incoming year:

W. M.—Ernest Irwin.
D. M.—Clarence Barnum.
R. S.—Earl Fairman.
Chaplain—George Donald.
Fin.-Sec.—Alfred Barnum.
Treas.—Fred Barnum.
D. of C.—Rochie Meiklejohn.
1st Lecturer—Wilfrid Spencer.
2nd Lecturer—Harold Simpson.
Committee— Robt. Irwin, Herbert Spencer, John Simpson, Jas. Davidson, Lorne Barnum.
I. T.—John Thompson.
O. T.—Harry Petherick.

The local lodge is in a very flouring condition, having added several new members during the last year and all look forward to a very successful 1928.

League meetings have been suspended for two weeks owing to preparations for Christmas concerts, but on Monday evening last a number of local leaguers visited Meyersburg United church and put on the program. The conference at its annual convention recommended that each League visit some charge where there was no organization and the Zion League adopted this suggestion and visited Meyersburg in the hope of sowing the seed of young people's endeavor in that vicinity.

A goodly number were out to enjoy the evening's program, which was under the direction of the local Citizenship committee. The regular form of meeting was used except that addresses were given by Thomas Fry, devotional convenor, Earl Fairman, missionary convenor, and E. L. Anderson, citizenship convenor, along the line of work in each department with the social and literary convenor. Miss Gladys Simpson putting on an interesting get-together contest. The Meyersburg young people served refreshments at the close and a happy social hour was spent.

The ministers of the congregations, the Rev. R. Daniel and the Rev. D. R. Clare, spoke on the subject of League work and it is hoped and expected that an organization will be functioning at Meyersburg in the near future.

The local League will hold the election of officers for 1928 at the regular meeting on Thursday evening.

Uncle Wiggily

To-day's Bedtime Story

By HOWARD R. GARIS

(Copyright, 1927, McClure Syndicate.)

UNCLE WIGGILY'S CHRISTMAS TREE

When first Uncle Wiggily reached his hollow stump bungalow after many adventures, carrying the Christmas doll in the long stocking of Mrs. Blue Heron, and as the rabbit gentleman heard shouting and saw a crowd rushing toward him, he feared it was some of the bad chaps coming to bite him.

But soon he heard merry laughter and the barking of a little dog boy, who said:

"Here's Unkie Wig now! We'll go help him cut it!"

"Oh, I hope I'm not going to be cut!" gasped the Christmas Doll, named Bella, and she snuggled down closer in the long stocking that was slung over Uncle Wiggily's back.

"No, this is only Jackie and Peetie Bow Wow," chuckled the rabbit gentleman. "They wouldn't cut anybody. And here is Tommie Kat, and Jimmie Wibblewobble, and Johnnie and Billie Bushytail," he added as he saw more of the jolly animal boys.

"Oh, I'm so glad it's them!" sighed Bella. "I was afraid it might be the Bob Cat again."

"And I was afraid this was a crowd of my little girl rabbits!" said Mr. Longears. "In that case I would have hard work to keep such a nice doll as you, Bella, from falling into their paws. As it is, I can now keep you until after Christmas and give you away, with other presents I expect to get in this long stocking."

"Oh, are you going to give me away?" asked Bella.

"That is what Christmas presents are for," said the rabbit. "I want Santa Claus to bring me a lot of extra ones, so I may give them to children who, otherwise, might get none."

"Oh, that's all right," laughed Bella. "I shall be happy when, perhaps, some poor, little pussy-cat girl has me."

By this time the boy-animals, who had rushed out from behind Uncle Wiggily's bungalow, had made a circle around him and Jimmie the duck was quacking:

"Now we'll go cut it! Now we'll go cut it!"

"What does he want to cut?" whispered Bella, sticking her head out of the stocking.

"A Christmas tree, I suppose," answered Uncle Wiggily. And, surely enough, that is what it was. The bunny uncle had been promising the animal boys, for a week back, to take them to the woods to cut the Christmas tree and it was now time.

"But what's the Doll in the long stocking for?" barked Jackie.

Hush! That's a secret!" whispered Mr. Longears. "Please say nothing about it." So the animal boys promised and, as all the animal girls were over to the home of Nannie Wagtail, the goat, trying to guess what they would get for Christmas, none of them saw Bella.

Uncle Wiggily slipped into his bungalow, hid the doll and then he hopped out to go to the woods with the boys to cut the tree. Up the hill, down the valley, along the brook which was now covered with ice and snow hopped the rabbit gentleman. They were nearing the woods where Christmas trees grew.

"But how are we going to cut the tree down?" asked Johnnie Bushytail, who was frisking on ahead with his big tail held like a dusting brush over his back. "You didn't bring any ax."

"Oh, we forgot the ax!" chattered Billie, who was Johnnie's brother. "Now we can't cut the Christmas tree!"

"Oh, yes we can," chuckled Mr. Longears. "I'll show you."

And when they were deep in the woods, and had picked out a tall, green tree, all of a sudden Uncle Wiggily whistled through his teeth and up from the brook, where they had a snug, warm house under the ice, came Toodle and Noodle Flat Tail, the beaver boys.

"Toodle and Noodle will cut the tree for us," said Mr. Longears. "With their sharp teeth, made for gnawing, they will cut the tree down as well as a carpenter could with an ax or saw."

Surely enough, Toodle and Noodle, gnawing first on one side and then the other of the Christmas tree, soon brought it to the ground in a cloud of dusty snow. And as the tree fell over some of the roots were loosened. Down in a little hollow beneath the roots was a little bunch of red fur from which came squeals and chatters.

"Oh, Unkie Wig! Look what's here!" barked Jackie.

"What is it?" asked the rabbit gentleman hopping closer to take a look. And when he saw what was beneath the tree roots he cried: "My goodness me sakes alive!" and twinkled his pink nose.

HERE'S TO YOUR HEALTH

BY DR. FRANK McCOY

Author of "The Fast Way to Health"

© 1926 McCOY HEALTH SERVICE - LOS ANGELES - CAL.

DON'T GET EXCITED

It is an evidence of the highest culture when one can live in this rapidly changing, hurry-up age with a good control over all of the emotions. Those who have not attained such control find themselves torn by the passions of love, hatred, jealousy, etc. They are storm-tossed by over-emotion—going from the depths to the heights—from pleasure to pain, becoming alternately too depressed or too exalted.

Besides the ordinary emotions which we recognize as existent, there is doubtless another common one which few have recognized. This is the simple emotion of EXCITEMENT. Many get a nerve-stimulating thrill every time they hear the fire engine dashing by, or when they read of a great disaster. Their excitement is not truly caused by either fear or sorrow, or any other of the emotions ordinarily understood.

One who has the proper poise and calmness of mind does not allow himself to be too often excited by any emotion. But it is nevertheless true that there are many nerve-racked people who allow their minds to be storm-tossed by every unusual story or news about happenings which can in no way immediately concern them. Such excitement only depletes the nerve forces and brings on enervation.

The man of power is always one who has a steady control over all emotions, and who uses his mental and physical energy where they will do the most good. The fault seems to be that many do not understand upon what events and emotions they should place the proper emphasis.

Women, as a rule, may be said to be the more nervous, and seem to waste more energy upon trifles. The business or professional man would not go very far in accomplishing any successful work if he could not learn to concentrate upon the important things of the day, but spent most of his time wasting his nerve forces by continually being either too sad or too glad.

The unsuccessful man is often the one who is effeminate enough to have the nature of an extrovert, which means one who is dominated by things outside of himself.

It might be well for everyone to take an emotional inventory at the end of each day. Take a piece of paper and write down a list of these emotions: **love, hatred, envy, jealousy, fear, malice.** Then, on another line put these down: **work, sleep, recreation.** Check off on every one of these items, trying to remember back through the day how much time and energy you have actually spent in the power of emotions and observe how well you have balanced the hours of the day.

It is probably best to work about eight hours, sleep eight, and use the other eight hours for recreation and study. There should certainly be a smattering here and there during your waking hours of remembrances of mild enjoyments, lovely thoughts and joyful moments; but as you take an inventory of your emotions you may find it helpful to cut down the amount of time you are wasting on fear, hatred, jealousy, malice and other emotions and excitements which only waste energy and contribute their share to producing both nervous and physical disorders.

Questions and Answers.

Question: Anxious asks: "Is there anything that can be given a man secretly that will cure him of the drink habit? I wish I could find something that would make him dreadfully sick if he touched liquor!"

Answer: There is nothing I know of which will cure the drink habit unless the drinker is really willing to be cured. It is then very simple. A fast on acid fruits will in a day or two destroy all craving for liquor. The cure is then complete if the drinker really desires a cure.

Question: Mary W. asks: "Does sugar combine well with starchy foods?"

Answer: Starchy foods should be used only with the cooked and raw non-starchy vegetables. Sugar should not be used at the same meal with starchy foods.

Question: J. L. K. writes: "I know several children who were vaccinated about a year ago. Their arms were not sore, and appeared to be entirely well. The scar left an indention, as usual. Recently the place has puffed up and formed a hard, knotty pone. The children also complain of their arms being sore. Please tell the public what causes this, and also the remedy."

Answer: The remedy for such a condition as you describe is for the children to be put on a fairly long fast of, say, ten days or two weeks. This is the only method I know of getting rid of such a deep-seated infection. The experience of these children is very common, and comes from the infection from the Streptococcus or staphylococcus bacteria which are always present in the smallpox vaccine.

The average wholesale value of the motor vehicles produced in 1899 was $1,166.73. The average wholesale value of those produced in 1927 was $714.44.

Lyrics Of Life

(By Douglas Malloch.)

THE FIGHTING LOSER

My heart goes out to any man
Who stands in need of money,
And I'll do anything I can
To make his life more sunny.

Yes, I am for him good and strong,
Unless he stands around too long.
That man a loan I'm quick at handing,
Unless he's satisfied with standing.

Yes, when a man is down and out,
I'm prompt at sympathizing;
And yet I feel a certain doubt
When men are slow in rising.

A fellow never did amount
To much, content to take the count,
But all the world admires the fellow
Who's black and blue, but never yellow.

The fighting man has many friends,
No matter what the battle,
The man whose courage never ends,
Whom foeman cannot rattle.

The world will gladly give its pelf
To help the man who helps himself—
May only cheer some brawny bruiser,
But turn and love the fighting loser.

(Copyright, 1927, Douglas Malloch.)

W. J. Davis

Has For Sale

ONE SECOND-HAND MANURE SPREADER.

ONE SECOND-HAND DE LAVAL CREAM SEPARATOR.

TWO SECOND-HAND PLOWS, CHEAP.

FENCE WIRE AT CUT PRICES.

Also

PUMPS of All Kinds Repaired and Installed.

379 WATER ST. - 'PHONE 2883

TILLIE THE TOILER — She Believes In Preparedness — By Russ Westover

BRINGING UP FATHER — By Geo. McManus

OLIVER'S ADVENTURES — A Fresh Start — By Gus Mager

Bobo Baxter—What's In a Name? — By Rube Goldberg

Wedding Announcements

IMPRESSIONS are important. That is why you'll want us to print your Wedding Anouncements. Specializing in this type of work, we produce work that is letter perfect. Exhibits and Prices furnished without obligation.

'Phone 1600 for a Representative.

The Peterborough Examiner, Ltd.

417-19 North George St., Peterborough, Can.

THE CONQUEST OF THE AIR — XLVI — by Nicholas Afonsky

The English flier, Lieutenant Alan Cobham, left London November 16, 1925, and flew successfully, though with many exciting experiences, to Cape Town, South Africa. He was back in London in March, 1926, whre he was received with enthusiasm for his feat of having brought England in touch with another of her colonies.

Much of the exploration of the future will probably be done from airplanes. Byrd has already announced an exploration program that will occupy many years. In July, 1925, the Dr. A. Hamilton Rice expedition explored the headwaters of the Amazon and Lieutenant Walter Hinton flew a thousand miles over the jungle.

On May 9, 1926, Commander Richard Byrd, famous American flier, and Floyd Bennett flew from Spitzbergen to the North Pole and back in about fifteen hours. He saw no land. When he was over the pole he and Bennett shook hands, and then stood at attention in memory of the discoverer of the Pole, Commander Peary.

Two days later the Amundsen-Ellsworth-Nobile expedition, in a semi-rigid dirigible, flew from the same place over the North Pole to Teller, Alaska. They encountered snow and fog, and when they landed they were entirely out of glue with which they had been mending holes in their ship caused by ice.

RESULTS

are what counts and you'll get them with CLASSIFIED ADS

'PHONE 1600

We will Send for Your Copy
RATES IF PREPAID.
1 Cent a word or figure for first Insertion.
1-2 cent a word for repeats.
25 words, one time 25c
25 words, three times 60c

a For Sale—General

HAY FOR SALE IN MOW. APPLY Wm .Whitfield, 'phone 544 ring 1-3. 6d-156-4073A

SMALL SURPLUS OF CHRISTMAS Goods; bargain prices. Record Store, corner Smith and Reid. 3d-153-2462A

FOR SALE — A 490 CHEVROLET, good running order, or will trade for a Pump Gun or Repeating Rifle. 'Phone 771 or apply 189 Charlotte Street. 3d-154-2435A

DRY PINE SLABS, $2.50 LOAD; hemlock slabs, $3 load dry mixed slabs, $3.50 load; hardwood slabs, $5.50 half-cord. H. Hamlin. 1394J. 3d-154-2469 A

GOOD, RELIABLE PAINTER DESIRES a position as Caretaker or Janitor; very reasonable wages. Apply Box 2473. 6d-158-2473J

COOK STOVE, HOT WATER FRONT, cheap. 76 Aylmer Street. 3d-154-2474A

TEAM SLEIGHS, SHOBOGGANS. 'Phone 2233J. 3d-153-2464A

QUEBEC HEATER AND PIPES, $5. Apply 171 Prince. 3d-153-2474A

A BEAUTIFUL BLACK BELGIAN Police Dog, six months old; sired by the famous "Captain of the Belgians." Worth $50.00. For quick sale, $20.00. Apply Hendren's Fox Farm, North Monaghan. 3d-23,27,29-4019A

PARLOR SUITE, HEATERS $3.00 UP. Dining-room Tables , Drop-head Sewing Machine; want to buy Used Laundry Stove. 84 Hunter Street. 'Phone 1958W. 2d-152-2457A

HEATED APARTMENT, SUITABLE for Bachelor; or would be large enough for two; immediate possession. Apply 457 George Street. Jtf-1539B

RADIOLA, WITH SUPER-HETRODine, 6 Tubes, with Stada, 29in. Cone Speaker; machine guaranteed in perfect condition. Demonstration any evening. 'Phone 2746. 3d-153-4066A

FOR SALE—RADIO SUPER-HETRODyne, complete, including Trickle Charger, Loop-Aerial, and Amplion Dragon Speaker; a sacrifice. 'Phone 2774W, 6-7 p.m. 3d-153-2438A

COAL, COKE, AND WOOD — DRY Body Hardwood, Limb Hardwood, Maple Slabs and Hemlock Slabs, 'Phone 3038W. E. Metcalf, 215 Edinburgh. 26d-154-1921A

STREET MAPS FOR SALE OF THE City of Peterborough. All streets shown and locations of manufacturing plants only 50c. At The Examiner office. dtfA

b For Rent—Houses and Apartments.

HOUSE, 539 DOWNIE. APPLY 437 George. dtf-3928B

SMALL HEATED APARTMENT, UNfurnished, central; suitable for Couple or Business Girls; reasonable rent; gas stove. Apply 305 Stewart Street. 3d-154-2483B

LOOK! FOR RENT, $12.00 PER month, Small House; lights, water, garden; very central. Apply 421 George. 'Phone 273 Evenings. 6d-157-2486B

ROOM AND BOARD, 204 BROCK. 'Phone 980W. 3d-154-2479B

TO RENT — MODERN HEATED Apartment. 'Phone 1232J. 12d-8-2443B

FOUR ROOMS, ALSO PANTRY, SUMmer kitchen, wood shed, in large house; light, water, convenience. Phone 2387W. 3d-154-2470 B

SEE! FOR RENT, DANDY 6-ROOM brick; furnace, plumbing, garage; south; handy to factories; moderate rent. Apply 421 George street. Phone 273 evenings. 5d-155-2451 B

DESIRABLE APARTMENT, CENtral; hot water heated; gas stove, kitchen cabinet; full plumbing. Call 451 Water. 3d-153-2387B

STEAM-HEATED APARTMENT, EXtra warm, hot water the year round; cheap; Business Girls or Couples . 'Phone 1153W. 3d-152-2442B

c For Rent—General

ROOM FOR CAR IN COMFORTABLE garage. Apply 317 Rubidge. 3d-154-2471 C

FOR RENT—HEATED OFFICE ON George street. Apply 437 George street. dtf-43

TWO OUTSIDE OFFICES IN BANK of Toronto building; heated; apply Bank of Toronto. dtf-1529C

d Real Estate.

FOR SALE — MODERN 6-ROOMED House, very desirably situated in the West-end. This House has just been finished, and has every convenience. Easy terms (Monthly Instalments if desired). Apply 437 George Street. dtf-1764D

e Summer Cottages.

BOARDERS OR ROOMERS. APPLY 437 George Street South. 3d-152-2450F

f Boarders Wanted.

WANTED — BOARDERS. 'PHONE 1349W. 12d-158-2404F

BOARDERS, GENTLEMEN; ALL conveniences; central. 360 Stewart Street. 12d-154-2304F

BOARDERS, ALL CONVENIENCES; suitable for two or married couples. 'Phone 1051. 3d-154-2480F

STEAM-HEATED ROOMS, WITH OR without Board; accommodation for Travellers. 189 King. 'Phone 1957F. 3d-152-2445F

g Help Wanted—Male.

WANTED — A MAN WHO KNOWS and believes in the industry of Muskrat Farming, to act as Salesmanager in this territory; prefer a Man 35 to 40, who can train a salesforce. Apply Box 4402, Examiner. 2d154-4402G

h Help Wanted—Female

GIRL FOR GENERAL HOUSEWORK. Apply 54 McDonnel Street, or 'phone 296F. 3d-153-2461H

COMPETENT COOK - GENERAL Wanted, Apply Mrs. J. F. Strickland, 455 Gilmour Street. 'Phone 2073. 6d-153-4057H

j Employment Wanted.

WORK WANTED—CUTTING WOOD by the Day; reference if necessary. 'Phone 2845. 6d-155-2426J

WEDNESDAY, BETWEEN SIMCOE and Hunter Streets, Parcel, containing Dress Goods. Finder please leave at Examiner. 2d-153-2472M

YOUNG LADY DESIRES GENERAL Housework. Apply 464 Donegal from 9 a.m. to 6 p.m. 3d-154-2476J

l Agents Wanted.

LARGE SALES ORGANIZATION will have opening for Two Men with Cars after first of year. Apply Box 2458. 3d-153-2458L

m Lost.

STRAYED — A RED HEIFER. Finder please notify A. R. Kingdon, R. R. No, 3, N. Monaghan. 6d-154-2439M

WALLET, CONTAINING SUM OF Money. Finder 'phone Rev. Gordon. 3d-152-2449M

LOST — A FERRET, BETWEEN River Road and Smith Street. Finder please telephone 2263M . 3d-154-2483M

DECEMBER 28, BROWN ROBE, BEtween Peterborough and Fowler's Corners, Lindsay Road. Please 'phone 958 r 3, or leave at Examiner Office. 3d-154-4107M

WILL THE PERSON WHO RETURNed the Purse to 377 Park Street early on Sunday morning return the Money also, and save further trouble? 2d-153-2419M

SATURDAY EVENING, 2 PAIR OF Silk and Wool Socks, between Hall Store and Rubidge Street. Finder please leave at Examiner. 2d-152-M

PAIR GENTLEMAN'S BROWN KID Gloves. 'Phone 337W, or leave at Examiner. 3d-152-2444M

CHRISTMAS PARCEL, CONTAINING Night Gown, Towel, and Handkerchiefs, by way of Aylmer, Romaine, George, or on Ware Streets. Return to 32 Ware Street. Reward. 3d-153-2463M

DEPARTMENT OF RAILWAYS AND Canals Cheque. Finder please leave at Examiner. 3d-152-2440M

SATURDAY AFTERNOON, CLUB bag, containing articles; placed in wrong car; parked in front of Selkirk and Elliotts. Finder please return same to American Hotel, Hunter street. 3d-153-2462 M

SUNDAY NIGHT, ON DOURO ST., moleskin cuff off ladies' coat. Finder please phone 1768J. 2d-152-2453 M

ON GEORGE STREET, PETERBOROugh, or on road to Campbellford, a Book on Consolidated Gold Mines, Ltd., also some papers valuable to owner. Kindly leave at Examiner Office. 3d-152-4042M

BLACK BUFFALO ROBE IN CITY. Finder please leave at Examiner. 3d-152-2433M

n Found.

PURSE, CONTAINING SMALL SUM of Money . 'Phone 1723W. 3d-152-2435N

o Live Stock.

BLACK PERCHERON MARE, GOOD Driver. Apply Stanley Rosborough, R. R. No. 4, Peterborough. 3d-152-2456O

ONE GOOD COW, TO FRESHEN IN January; One Blood Mare; cheap; One Good Sleigh Dog. I have no stable room, and these will be sold. Apply 33 Concession Street South, near Downer's Corners. 3d-154-2481O

FOR SALE — JERSEY BULL, "RONnie Scotland Prince." Apply P. J. Crowley & Son, Hastings, Ont. 3d-154-2475O

s Used Cars For Sale.

"BETTER CLASS" USED CARS with an "O.K." that counts. It is your proof that the Car has been Thoroughly Re-conditioned by Expert Mechanics, using Genuine Parts for Replacements. Popular Models on Easy Terms. BREWER MOTOR SALES 231 Brock Street. 26d-169-37515

NURSING

PRIVATE NURSES FREQUENTLY earn $30 a week. Learn by personal correspondence. Catlogue No. 34 free Royal College of Science, Toronto 4, Canada. s.tf.

q Wanted.

WANTED — 20 HEAD OF CATTLE to feed for winter months; good accommodation; hay to feed if wanted. Apply Leo Kearns, Omemee, R. R. No. 1, or 'phone 34 ring 14, Omemee. 3d-154-2477O

SMALL HEATED APARTMENT OR Housekeeping Rooms, North. 'Phone 1204J. 3d-154-2460Q

t General Notice.

TAXI — P. McGLYNN. 'PHONE 2492. Day and Night. 6d-154-2429T

TAXIDERMIST WORK DONE. HAVE your Specimens Mounted. Apply 156 London. Phone 878. 26d-154-1919 T

REPAIRING IRON AND WOODwork. Apply Spry's Blacksmith Shop, opposite Y.M.C.A. 26d-154-1938T

PHONOGRAPH AND ORTHOPHONIC Repairs; work guaranteed. T. Griffin, 146 Park Street, opposite C.G.E. 'Phone 2163W. 30d-155-1860T

p Poultry.

BRED-TO-LAY BARRED ROCK Cockerels. Apply T. W. Bradshaw, South Monaghan. 6d-155-2443P

Poultry and Feathers Wanted

POULTRY AND FEATHERS WANTed. Highest Prices. We loan crates. Write for price list. A. Stork & Sons, 27 St. Patrick's Market, Toronto 2. m,w,s-tf

Financial News and Views

Latest Comment on Grain and Industrial Markets. — Closing Quotations on the Principal Active Stocks.

(Quotations over Stobie-Forlong & Co. Wire).
(2.30 p.m. Quotations)

NEW YORK STOCKS.

	High	Low	Close
Amer. Can.	74⅝	74	74⅜
Smelters.	182	182	182
Ches. and Ohio	204⅝	203¾	204⅝
Chrysler.	61⅞	61⅝	61⅝
Famous Players	111⅞	111¼	111⅝
Fleischmann	69½	68¾	69⅛
General Motors	137⅛	135⅝	137
Hudson Motors	81	79¼	80¾
Int. Harvester	244	243	243½
Inter. Nickel	84⅞	84	84⅝
U.S. Ind. Alcohol	110⅞	110	110¼
Coca-Cola	129	128½	128½
Mack Truck	105	104⅝	104⅝
Marland Oil	34¼	34	34⅛
U. S. Rubber	55¼	54⅝	55⅛
Montgomary W.	119⅞	119	119
White Motors	41	40¼	40¼
U. S. Steel	153½	151	153⅛
Yellow Cab.	32⅝	31⅝	32
North Amer. Co.	60¼	59½	60¼
Con. Gas	125⅝	123¾	125⅝
Radio.	92½	91⅝	92½
Rock Island	111¼	109⅞	111⅛
Can. Pac.	210⅝	208½	210⅝

CANADIAN STOCKS.

	High	Low	Close
Barcelona	66	66	66
Brazilian	218½	..	..
Bell Phone	154	..	..
Int. Nickel	85½	83¾	85½
Ind. Alcohol	37½	37	37⅛
Can. Pacific	210½	208¾	209¾
City Dairy	213	212	213
Dom. Stores	108½	107½	107⅛
Hiram Walker	65	63¾	63¾
MacKay C.	115	112	112
Brit. Amer. Oil	37½	36¾	37⅛
Seagram.	25½	24½	24½
Int. Petroleum.	37½	37⅛	37⅛
Shredded Wheat	71	70	71
Carlings.	40	39	39½
Massey Harris	40	39½	39¾
Christie Brown	83¼	82	82¼

MINING STOCKS
Gold.

	Asked	Bid
Ajax Oil.	73	71
Argonaut Gold	33	32
Abana.	370	365
Barry Hollinger	116	115
Bidgood.	157	155
Chaput Hughes	17	15½
Dome.	1310	1300
Goldale.	43½	42½
Gold Hill	36	34½
Hollinger	1805	1800
Granada.	36	34¾
Kirkland Hunt	27	26
Kirkland Lake	268	266
Lake Shore	2705	2700
McIntyre	2725	2700
Night Hawk	7½	7
Premier	236	233
Bedford.	46	45
McDougall	55	54
Howey.	154	152
Ribago	25½	25
Amulet.	485	480
Area	31	30
Coniarum	550	535
Laval-Quebec.	25	24
Noranda	2370	2350
Kootenay	31	30
Capital R.	17	16½
Cent. Man.	190	188
Teck Hughes.	1045	1040
Tough Oakes B	74	73
Vinond Cons.	72½	72
W. Hargreaves	640	630

Silver.

Beaver.	224	222
Capitol.	19	16
Castle.	77	75
Crown Reserve	69	66
Keeley.	70	69
McKinley-Dar.	19½	18
Millcrest.	11½	10
Mining Corp.	390	385
Nipissing	575	570

CHICAGO WHEAT.

	High	Low	Close
Dec.	127¼	126⅝	126¾
Mar.	129½	128½	129⅛
May.	130⅞	129⅝	130⅝

CHICAGO RYE.

Mar.	107⅞	107⅝	107¾
Dec.	105¾	105¼	105¾
May.	108¾	108¼	108½

CHICAGO CORN.

Mar.	86⅝	85½	85⅝
Dec.	82⅜	81¼	81⅛
May.	90	88¾	89¼

CHICAGO OATS.

Mar.	54	53⅛	53⅜
Dec.	51⅛	51⅛	51⅜
May.	55⅝	54⅞	55

WINNIPEG WHEAT.

Dec.	131	130¼	130⅝
May.	136⅝	135⅝	136¼
July.	135⅝	135⅛	135½

New York Market Firm After Weakness At Opening

NEW YORK, Dec. 29.—(Canadian Press.)— Heavy buying of railroad equipment shares, based on reports of large locomotive and freight car orders, featured the mixed price movements in to-day's stock market. The resumption of selling pressure at the opening carried many issues down one to five points but the market turned upward in the early afternoon under the leadership of United States' Steel common and General Motors, which quickly advanced tow and one point, respectively, above yesterday's final quotations.

Early selling was particularly effective against the eastern coalers, which have suffeed a loss of business as a result of the unseasonably warm weather. Lackawanna broke nearly five points, despite the declaration of an extra dividend, and several others yielded a point or two.

Strength At Liverpool Affects Chicago Grain

CHICAGO, December 29. — Canadian Press. — Unexpected strength shown by the Liverpool wheat quotations did a good deal to make the wheat market here average higher early to-day. Spreading operations however between wheat and corn had a tendency to render price changes in both grains irregular. Opening at 3-8 cents decline to 5-8 cents advance, wheat later held near to the initial limits. Corn started unchanged to ¼c up and subseqquently showed a material general set back. Oats were relatively firm.

Opening prices were: Wheat, Dec., 126 7-8; March 128 5-8. Corn Dec., 82⅜c, March 86½; oats, Dec., 51½; March 54.

Most Shares Weaker On Toronto Exchange

TORONTO, December 29 (Canadian Press). — Slight fluctuations, for the most part downward, characterized the trading on the local stock exchange this morning. International Nickel scored the largest volume of sales, with Christie Brown a somewhat lagging second. The former issue was unchanged and was later up 1⅛ at 81½ . Some sharp rises were made by the bank stocks. Among the mines, Nipissing dropped five to 6.10, and Hollinger lost twenty points in selling at 12.05. British-American Oil was up a fraction at 37½. After sensational trading during the past two days. Walker's was easier to-day ,selling off to 64½ for a drop of ½.

Mine Stocks Drop; Changes Are Slight

TORONTO, December 29 (Canadiandian Press). — The downward trend of a number of leading stocks on the Standard Mining Exchange continued this morning. Noranda closed at 23.70 with a net loss of ten points after selling as low at 23.50. Kirkland Lake dropped the four points it gained yesterday in closing at 2.65. Treadwell opened unchanged at 26.35, but dropped 25 points in trading to close at 26.00. Sudbury Basin scored a nice gain in advancing 15 points to 11.50, while Abana was up five at 3.60. Changes in other issues were confined to slight fluctuations, mostly downward.

52 BELOW ZERO AT DAWSON CITY

Cold Wave Moving South-east, Weather Bureau Announces.

WINNIPEG, Dec. 29 (Canadian Press).—The coldest wave of winter is rapidly descending upon Western Canada from the icy regions of the Arctic and, according to the official weather bureau bulletin issued today, extreme sub-zero dips are in store with the ushering in of the New Year. The cold wave was working its way today along the Mackenzie River Valley, the force of its severity being felt at Dawson City during the night, when the lowest point touched was 52 below zero.

ENDURANCE FLIGHT PLANE LACKS POWER

DAYTONA BEACH, Florida, Dec. 29. — Canadian Press. — William S. Brock and Edward F. Schlee, world fliers made a start in the attempted endurance flight here to-day, but the motor of the Pride of Detroit failed to develop sufficient power to keep the heavily loaded craft in the air.

After rolling smoothly down the beach for more than a mile the monoplane, carrying 550 gallons of gasoline, weighing approximately 3 tons, rose about 10 feet in the air, and began wobbling perceptibly.

The fliers quickly dumped their main gasoline tank of 190 gallons, and brought the wheels safely back on the sands. They attributed the failure of the motor to develop sufficient power to the use of a wooden propeller and said a metal propeller would be substituted and another attempt made to-morrow.

Final Dispersal Sale of Horse Equipment

Lingard Brothers will sell on Saturday, December 31st, at the Curtis Yard, Port Hope, the following equipment:

HORSES

1 pair of Chestnuts, thoroughly quiet to drive, single or double and are good saddle horses, and have won in the show rings; 1 Brown Mare, a good quiet driver, also good in saddle, would make a good light delivery horse. These horses are in good condition and are ready for work.

HARNESS

1 set heavy double carriage harness in good condition; 1 set heavy single carriage harness in good condition; 2 sets single driving harness; 2 good riding saddles and bridles complete.

SLEIGHS

2 cutters good as new; 1 cutter with doors on side. This in an extra good job. 1 Set of heavy single delivery sleighs; 1 set of light delivery sleighs; 1 set of bob-sleighs with platform; 1 single drag. Chalk's make, good as new; 1 rubber tire top buggy. Chalk's make, good as new; 1 rubber tire open buggy. Robes, blankets and numerous other articles.

TERMS OF SALE

8 months credit with interest at 6 per cent on approved joint notes
Auctioneer: GEORGE E. CALDWELL
2d-29,30-4073

Watch and Wait

'NO BIRTHDAYS'

Our Annual Stocktaking Clean-Up

We insist that no merchandise shall have a birthday in our store, and to show you how strongly we mean this, we are offering throughout the store many special price inducements for 10 days, commencing Thursday, January 5th. (This will not interfere with our regular "3 Big Days" which we are holding as usual on the first Thursday, Friday and Saturday in January).

10 DAYS COMMENCING THURSDAY, JANUARY 5

Richard Hall Ltd.

Prices Will Speak Louder Than Words

POLICE FORCE HAS NEW CAR

Ford Bought By Police Commission For Use of Department.

CAR COSTS $735.

Peterborough's Police Department will be supplied with another car. Mayor Holloway and Chief Constable Newhall were delegated some weeks ago to make a purchase, and yesterday at the Police Commission meeting, they reported that they had purchased a new Ford for the sum of $735.

FIRE PROTECTION REFUSED VILLAGE

Hamilton Brigade Declines To Answer Calls Until Bill Paid.

HAMILTON, Ont., Dec. 29.—(Canadian Press.) — Because Ancaster township had not paid for the services of the Hamilton Fire Department some months ago, the local brigade refused to answer an emergency call to the village of West Hamilton last night. The building which was on fire was destroyed with the loss of eighteen thousand dollars. The City Council had warned Ancaster that they would refuse help until the bill was paid.

CANADA'S TRADE HIGHER THIS YEAR

Total is Estimated at More Than Two Billion Dollars.

OTTAWA, Dec. 29. — (Canadian Press.)—Canada's total trade for the twelve months to the end of the year is estimated at approximately $2,338,000,000. This figure shows an advance of forty-seven million dollars over the total trade for the year 1926.

The figures for this year are necessarily incomplete. Actual returns have been received only to the end of November and till the December figures are in, the total for the year can be given only in approximate figures.

North Monaghan
VOTE For
Hunter
For REEVE.
Careful and Economical Management of the Township's Affairs.
3d-154.

To the Electors OF THE Township of Smith

Ladies and Gentlemen,

I am still a Candidate for Councillor, and intend to remain so, although some rumors indicate otherwise.

Your Vote, influence, and good wishes are humbly requested.

Wishing you a Very Happy and Prosperous 1928.

Sincerely yours,
Harry Fowler
2d-153

Love Makes the World Go Round

And stories of the greatest loves are the greatest stories—especially when told in pictures by Nicholas Afonsky. Watch for them

Tuesday In The Examiner

CHINA PAINTING
Mrs. Langley McCarthy Teaches Biscoff's New and Beautiful Work in CHINA PAINTING

HOME BUILDING.
Call or 'phone for Plans and Estimates on Houses, Garages, etc. Metal Garages complete $95.00 up. Houses built on Monthly Payment Plan
A. B. CUNNINGHAM.
331 Reid Street

To the Electors OF Smith Township

Having accepted the nomination for Councillor for Smith for 1928, I would respectfully ask for your Vote and influence for my election.

Wishing you all the Season's Greetings.

Yours sincerely,
E. G. MULLEN
2d-153

STOCK'S BREAD
LIMITED
Convey to their numerous clients and friends their best wishes for 1928, and respectively advise that there will be no baking or deliveries of bread on Monday, January 2, 1928.
TELEPHONE 630.

FOR SALE OR EXCHANGE.
A very desirable Property situated in West-end, consisting of a Brick House, modern, hardwood floors throughout; large lot with garage; good terms Owner would consider a Small House as part pay. Price $6,500.00
A nice Property of 4 Acres, with good brick House, barn, hen house, considerable fruit, situated a short distance from City. Owner will exchange for a Small House in City, or will sell on good terms. Price $5,500.00
That One and All may have a Merry Christmas and a Happy and Prosperous New Year, is the wish of
J. T. O'Connell & Co.
136 Hunter Street W., Peterborough.
House 'Phone 1359. Office 'Phone 376

FOR SALE
One Hundred Acres to Rent or for Sale, with Stock and Implements or without.
150 Acres to Rent, No. 1 buildings, close to good town.
$2,800.00 Brick House, double lot, 2-piece plumbing.
$2,000.00 each, 3 White Brick Houses, 2-piece plumbing; central.
$1,000.00 6-Room House, water and light; close to George Street.
$900.00 4-Room House; water and light.
Several Good Houses, would Exchange on Farm Property.
CHAMBERS & MILLS
Chambers' 'Phone: House 1594W. Office 341
Mills' 'Phone: House 1492W.

Time & Labor Savers
VESSOTT GRINDERS
McCORMICK-DEERING ENGINES
TRACTORS
CREAM SEPARATORS
HIGH OUALITY SLEIGHS
W. BURNS
International Harvester Co.
Phone 429 - Near C.P.R.

SPECIAL SALE OF Mackinaw Coats
For This Week.
Also Horse Blankets; 1 Eureka Root Shredder; 1 New Cream Separator.
A number of Second-hand Cream Separators in first-class condition.
1 Portable Gasoline Engine, 6 h.p.
Full line of Sleighs and Stoves.
Happy Christmas to All!
R. C. HEARD,
376 WATER ST.
Shop Phone 1329.
House Phone 1494-W.

Phone Johnny-on-the-Spot for Coal—703.

Nut Coal $14.75
Stove Coal $15.25
Solvay Coake $12.00
Dry Hard Slabs ...$12.00
Hardwood $13.00
Mixed Slabs $9.00
Mixed Wood $9.00
HODGSON BROS.
BETHUNE AND DALHOUSIE

DAVIS-THOMPSON COMPANY, LTD.
Insurance and General Agency
433 GEORGE STREET - - PHONE 40

4% INTEREST, compounded Half-Yearly, Paid on Deposits.

One Dollar opens an account. Special facilities afforded Depositors for the convenient transaction of their business, and accounts are subject to cheque withdrawal.

For Sums of $100 and upwards this Company's Debentures are issued in terms of one to five years, bearing special rates of interest, depending upon the term of investment.

MONEY TO LOAN.

Toronto Savings and Loan Co.
435-437 George Street, Peterborough.

LOCALS

ST. ANDREW'S CHOIR

St. Andrew's Choir will not practice this week.

TAXI.

Darcy T. Foster, 25c Taxi. Nine years with Street Cars and Bus Co. 'Phone 2374W. 5d-154-2441

SHOOTING MATCH FOR TURKEYS.

At W. J. Gibbs & Sons, Peterboro Road, on Friday, December 30, at 1 o'clock sharp. Rifles only. 2d152 2455

IT IS AGAIN POSSIBLE

to serve you with that wonderful North Country Body Hardwood, the first of 800 cords now arriving. Also Soft Wood. Sanitary Ice, Coal, Coke and Wood Supply. Phone 147. dtf.

J. E. A. FITZGERALD

Has now on hand all sizes "Lehigh Valley Coal" (the coal that satisfies). Also large and small nut coke. Special hard and soft wood slabs. Cut and split if desired. All at current prices. 'Phone 111. 20-154-3840.

REDUCTION SALE

of Hwalking and Oriental Goods. 25 per cent off all Linens; 10 per cent off Brass, Silver and Novelties. See these goods at Ennis and Armstrongs. Phone 1716J for appointment at Hwalking Depot. Sale closes January 15th. 3d, 152, 4047

SPECIAL MACHINE FOR GRINDING TUBES AND THIN BLADED SKATES AT TAYLOR'S, 15c PAIR.

Our grindstones all run in water, and our Skate Sharpening is the keenest and most lasting edge that can be put on a Skate. Skates fitted on Boots, rivetted or screwed on. Saws Filed and Set. Scissors, Knives and Razors Sharpened. Umbrellas Repaired and Re-covered. — Wm. Taylor, the Sheffield Cutler, 221 Hunter Street West. t-t-s

KNOX CHOIR

Knox Choir practice for this week has been cancelled.

KNIGHTS OF PYTHIAS.

Will hold their Weekly Euchre and Dance on Friday evening, December 30th, at eight o'clock. Proceeds for relief. 1d-152-4092

DANCE IN DOWNEYVILLE.

In the Parish Hall, on Friday, Dec. 30. Prizes fo euchres. Dancing from 10 p.m. till 2 a.m.. Dinner orchestra. Refreshments. Admission 50c.

AUCTION SALE

Household Furniture, etc., Friday, 1.30 p.m., at the home of Mr. Harry Lewis, 492 Bonaccord Street, amongst list will be Victrola, Divanette nearly new. W. J. Hancock, Auctioneer. 1d, 152, 4096

CARD OF THANKS.

Mr. and Mrs. James Marchen and Family desire to express their sincere thanks and appreciation to Rev. Paterson, of All Saints' Church, Rev. McDonald of Knox Church, the attending doctors, the Machine Shop and Brass Depts. of the General Electric, and all friends and neighbors for the many kind acts and expressions of sympathy during the illness and death of their son Laurison.

TRUTH VERSUS ERROR.

Giving false meanings to words, misconstruing plain statements of the Bible, interpreting parables contrary to the whole design of the Scriptures, and failing to recognize the symbology of the Bible, some teachers and preachers, by so doing, have foisted upon an unsuspecting public a system of palpable error. They preach false and unreasonable doctrines, and claim these doctrines emanate from the Bible. On account of this, many honest thinking men have become infidels. On the other hand, careless, unthinking ones, who have accepted their false teaching, in many cases, have become superstitious, bigoted, and void of understanding. Again many preachers, who are connected with the denominations of Christendom, who hold the doctrine of eternal torment and endless, hopeless despair, as the punishment of the wicked, by their conduct fail to make us think they really believe what they preach. Others pose as "higher critics," throwing doubt on the authenticity of the Scriptures, and with big head, hand out their opinions. Others are seeing that they are occupying a false position and are refusing to preach these false doctrines and take a salary for so doing, and are going to work like other men. Incidently the man that works six days in the week, knowing what it is to have an aching back, and tired limbs, is better able to sympathize with and preach to his fellow man on Sunday, than the man who does the very opposite. Sad to say, some continue to hold their position and salary and are preaching on sensational subjects, and are having theatrical and musical entertainments, suppers, fancy teas, etc., endeavoring to keep the people coming to their church. While the above is the rule, there are noble exceptions, men who are honest, good, and true. With many no doubt it is a struggle and fight to break away from early false teaching, especially is this so, on account of ostracism and persecution, that is sure to follow taking a stand on the side of truth. The call is "come out of this confusion."

M. T. BUTCHER.
1d-152-4100.

Would you resolve to be more kind and thoughtful this New Year? Would you send a peace offering to someone you forgot to remember at Christmas time?

DENNE for MAYOR

All supporters of Mr. Denne's candidature for Mayor who are willing to work on his behalf on election day or otherwise, and all electors wishing information as to the Voters' Lists, where they vote, etc., are asked to call at 344 Water Street, or telephone 160.

5d, 154, 4054

Your Cheque or Cash

If you have received a Cheque or Cash for Christmas, why not purchase something that you can keep as a remembrance? A few suggestions:

A WRIST WATCH
A PEN AND PENCIL SET
A BEADED BAG
A STONE-SET FINGER RING
A BROOCH OR BAR PIN
A BRACELET
AN UMBRELLA
MANICURE PIECES
SILVERWARE IN ALL PATTERNS, ETC.

We have a wonderful assortment to choose from, and at any price you wish to pay.

WARNE BROS.
DIAMOND HALL
'PHONE 380

THREE IN FIELD FOR SMITH SEAT

George H. Simpson Has Two Opponents For Deputy Reeveship.

Three candidates are in the race for the position of Deputy Reeve for the Township of Smith. George H. Simpson is seeking re-election and is being opposed by Fred Cann and Henry Coons. Four candidates are running for council: Allan B. Mann, Gordon Fitzgerald, John Henry Fowler, and Edward George Mullen.

Reeve J. E. Middleton was re-elected by acclamation.

Around the City

Bank clearings for the week ending to-day totalled $837,840.

SUPER RADIO SERVICE
Eleven years' experience with all Makes and Types.
Factory Service Data on All "RADIOLAS"
Batteries, Tubes, Etc., Installed Free.
ROY A. WHITE
203 DUBLIN - 'PHONE 1452
t-t-s-3698

Picture Framing

Before they are soiled, lost or broken, let us frame your Christmas pictures.

The ROY Studio
140½ HUNTER ST.
Photo and Picture Framers.

3d-t-f-s

A Fair Question

to all who are interested in securing the highest quality of groceries at the lowest price is: "Where are you now dealing?" If not at Boyle's Cash & Carry Grocery, give us the chance of satisfying you. We carry a comprehensive line of canned and packaged groceries and can fill your every need in this respect. Here you'll find prices 'way lower than elsewhere!

Boyle's Cash & Carry Grocery.

Fresh Dairy Butter, lb. 38c

6 lbs. Rolled Oats 25c

24 lbs. Pastry Flour - 85c

75c Salada Tea, lb. - 67c

Canada Dry Ginger Ale, doz. pts. ..$2.09

Crackers for New Year's Day ..25c, 50c and 75c Box

Mincemeat, Special, lb. 15c

Mixed Nuts, lb. - - 23c

Shelled Jordan Almonds, lb. 65c

Have you tried our "Excello" Coffee?—The finest blend for the money, lb. 54c

"Three Star" Norwegian Sardines, special .....2 for 25c
Crosse & Blackwell Bramble Jelly, jar 29c
Brussels Sprouts, firm tight heads. Simply warm and serve. Special .....2 tins 25c
No. 2 Size French Peas, very fine, each 19c
French Mushrooms, choice quality, large tin 29c
"Escoffier" Derby Sauce, made by the chef of the late King Edward. Special 19c

FISH
Sliced Salmon, lb. 20c
Sliced Halibut, lb. 30c
Fresh Fillet of Haddie, lb. 19c
Also Salt Herrings, 3 lbs. 25c, and Full Line of Smoked Fish

168 Charlotte | 60 Hunter St. | Boyle's CASH & CARRY GROCERY. New Store: 571 Chamberlain | Cor. Lake & Aylmer | Cor. Patterson & Rutherford

BOY INJURED SLEIGH-RIDING

Jerry Creighton Hurt When Bob-sleigh Crashes Into Pole.

NOW IN HOSPITAL.

Jerry Creighton, youngest son of Jack Creighton, met with a very painful accident on Christmas Day, when the bobsleigh on which he was riding crashed into a telephone pole. The boy, with his elder brother and sister and a companion went to visit St. Joseph's Hospital crib. While returning home they were invited to have a ride down Armour Road Hill on a bobsleigh. The sleigh in its course down the sidewalk gained much speed and getting out of control crashed into a telephone pole. Jerry Creighton suffered a painful accident, and was taken to St. Joseph's Hospital, where he is under the care of Dr. McNulty.

Jerry is the second of Mr. Creighton's boys to meet with a serious accident during the past few months, as one of his brothers had his foot badly cut, needing eleven stitches, while running home one night.

CHILDREN GUESTS OF BELMONT CLUB

Members Play Hosts To 97 Little Ones Who Put on Program.

Ninety-seven youngsters, from four years of age up to twelve, had the times of their lives last night, when the Belmont Club entertained them at a real Christmas party of eats, and music and fun. The Club, wishing to entertain children who hadn't been looked after in this way by other organizations, asked the Public and Separate School attendance officers, James Abraham and Frank Fairen, to collect the small guests of the evening, and the children had a wonderful time. An impromptu program of music and recitations and dances was put on by the children, and afforded them just as much enjoyment as it did their hosts, who entered into the spirit of the affair with vigor and interest. Efforts by the little boys and girls ranged all the way from select songs to renditions of the "Black Bottom" dance, one small girlie announcing after her number that her mother intended to introduce her later to a stage career. The supper consisted of good "meaty" sandwiches, fruit, cake and ice cream and gifts were distributed by a large and generous Santa Claus. On leaving, each child received a bag of oranges, nuts and candies, and were transported to their various homes through the kindness of the Border Transit Company, who provided a 'bus for the purpose. It was red-letter evening in the lives of most of the kiddies.

JOE LONGO
87 HUNTER STREET
(opposite St. John's Church)
DEALER IN GROCERIES, FRUITS,
CONFECTIONERY, FISH, AND VEGETABLES,
Is offering Big Bargains during THIS WEEK:
Teas, Sugars, Canned Goods, Raisins, Grapes, Cereals, Butter. Olive Oil, 90c Quart.
FRUITS — Spys, Russets, Peewaukies, Tolman Sweets, 35c Pk. Oranges 30c to 50c Dozen. Grapefruit, Lemons, Dates, California Grapes. Mixed Nuts, 24c per Lb.
VEGETABLES — Potatoes, Parsnips, Turnips, Cabbage.
FISH — Sea and Lake Fish, Salmon, Halibut, Finnan Haddie, Fillets, and Canned Fish.
HAPPY NEW YEAR TO ALL.

Renew Your Subscription

WICKETS OPEN NEW YEAR'S DAY

One Delivery Will Be Made By City Carriers—None in Country.

TWO COLLECTIONS.

On New Year's Day, Monday, January 2nd, the Post Office wickets will be closed except between the hours of 8.30 a.m. and 10.30 a.m., during which period postage stamps will be on sale and the general delivery and registration wickets will be open.

There will be one delivery only made by the letter carriers, being in the morning.

All money order, postal note, and saving bank wickets will be closed.

There will be two collections only made from the street letter boxes, commencing at 8.00 a.m. and 9.00 p.m.

There will be no delivery by the rural route carriers.

There will be an afternoon delivery by letter carriers on Saturday, December 31st.

INNOCENTS' DAY SERVICE IS HELD

Children of St. George's Also Hold Annual Christmas Treat.

Holy Innocents' Day was fittingly observed yesterday by the children of St. George's church. At 10 o'clock in the morning a number of children attended service in church, when the rector, Rev. J. L. Hughes, spoke to them of the little ones who were put to death by the order of the cruel King Herod, thus giving the title to this day—the third day after Christmas Day.

In the evening the Sunday school party was held. At 6 o'clock the scholars sat down to supper, and were well waited on by teachers and senior scholars. After all signs of supper were over, the scholars were taken into church where lantern slides were shown, the Rector explaining each picture, while Mr. E. Tucker manipulated the lantern. The first set of slides dealt with the Christmas story and was followed by pictures dealing with the work in the Sick Children's Hospital, Toronto. These especially impressed the children very much. All then adjourned to the basement again, where bags of candy were distributed.

Frances Simmons recited a "Message from Santa Claus," which was soon followed by the welcome visitor himself. His large bag was soon unloaded, and a present given to every scholar and to each teacher. Santa also had three big surprises. The first was a handsome brass dinner gong for the Rector and Mrs. Hughes, which bore a card expressing the good wishes of the teachers. Mrs. Andrews received a pretty Eversharp pencil with ribbon attachment from her class of senior girls, and the senior boys showed their appreciation of their teacher, Mr. Tucker, in the third surprise which Santa had—a beautiful shaving outfit. The jolly old man took his departure amid loud cheers, after which the National Anthem was sung. An apple was given to each of the children as they left for home.

CLOSED SEASON FOR RACCOONS

May Not Be Killed in First Eleven Months of 1928.

Commencing January 1st, and lasting until November 1st, 1928, there will be a closed season for raccoon, when no person will be allowed to kill or have in his possession skins or raccoons without having a permit.

MARRIED

SCOTLAND—FERGUSON.—On Saturday, December 24th, 1927, by the Rev. D. Wallace Christie, B.D., Presbyterian United Church of Canada, Mrs. E. Ferguson, Toronto, lately of Keene, to James Scotland, of Toronto.

There are 233,106 Christian organizations in the United States.

Choice Dairy Butter lb. 36c

Nevada Flour, 24-Lb. Bag 93c
Finest Pearl White Tapioca, Lb. 10c
Cooking Onions, Peck 50c
Large Meaty Prunes, 2 Lbs. 25c

MIXED NUTS—Almonds, Walnuts, Brazils, and Filberts—Clean-up Price .. .. 2 Lbs. 35c

THREE PORK SPECIALS
Trimmed Butts of Pork, Shoulder, Lb. 22c
Extra Trimmed Fresh Hams, Lb. 23c
Nicely Streaked Sliced Bacon, Lb. 25c

POULTRY! POULTRY!
We will have our usual supply of good Turkeys, Geese, Chickens, and Ducks for your New Year's Dinner. ...

Fitzpatrick & Geraghty
Service Markets. Phones 481, 491, 492

Make That New Year's Gift, Chocolates
We have PAGE & SHAW Packages from 50c up. Beautiful ones at $1.25, $2.00 and $3.50
BORLAND'S DRUG STORE
PHONE 274 228 Charlotte St. Only 4 Doors from Aylmer

Wedding Bells

LINSEY—LITTLE.

A very pretty wedding took place on Saturday, Dec 24 at All Saints' church, when Violet May Little, youngest daughter of Mr. and Mrs. John Little, of Peterborough, became the bride of Sidney Richard Linsey, oldest son of the late Sidney Arthur Linsey, of Bewdley Ont., and Mrs. J. Hierons of Peterborough.

The bride was given in marriage by her brother Robert, and looked very pretty in her dress of white silk crepe de chine, trimmed with small pale pink roses, with veil and orange blossoms. She carried deep pink roses and carnations.

Miss Flora Linsey, sister of the bridegroom, was bridesmaid, wearing a dress of black velvet and pink georgette, with hat to match. She carried pale pink roses.

Mr. Mills acted as best man. Rev. J. D. Paterson officiated.

The young people were the recipients of many useful presents. They will reside in Peterborough.

OBITUARY

JOHN MADILL.

TORONTO December 29. Canadian Press. — John Madill, head of the brokerage firm of Madill and Son, died to-day at the age of 70 years. The deceased was born in Peterborough and lived for many years in Napanee. Surviving are his widow and two sons, T. S. Madill of Montreal, and Louis Madill of Toronto.

W. J. ROBERTSON

ST. CATHARINES, Ont., Dec. 29 (Canadian Press).—W. J. Robertson, noted educationist, whose authorized British and Canadian historical textbooks were used in the Public and High Schools of Ontario for many years, died today, aged 84 years. He was a teacher of advanced classes in St. Catharines Collegiate Institute for 35 years, and for the past few years had conducted a book store. He had been a member of the Public Library Board since its inception.

MRS. THOMAS PHILBIN

It will come as a great shock to her many friends in the city to learn of the sudden death last evening, a short time after she was seized with an attack of acute indigestion, while watching the picture at the Capitol Theatre, of Mrs. Hannah Philbin, wife of Thomas Philbin of Ottawa.

The deceased lady, who was seventy years of age, was born in Douglas, Ontario, and has been a resident of Ottawa for many years. She had made an extended visit with her daughter, Mrs. Margaret Cantwell, Superintendent of the Gouverneur Hospital in New York City, and came to Peterborough on Saturday to spend Christmas with Mr. and Mrs. R. M. Clover. Later, Mrs. Philbin and her daughter intended to go to their home in Ottawa.

The late Mrs. Philbin was a woman of charming personality who immediately made friends of all with whom she came in contact. During brief visits to the city, she gained many friends, her warm, genial personality and happy manner endearing her to a wide circle. Of a motherly type, she had a faculty of becoming interested in everyone she encountered and was an admirable example of the refined type of woman of an older generation.

Survivors are her sorrowing husband and daughter.

The funeral will take place this week in Douglas, Ontario. Mrs. Cantwell, Mrs. Clover and Mr. H. Lapiante accompanying the remains.

JUDGE J. E. McGLADE.

COBOURG, Ont., Dec. 29.—County Judge James Edmund McGlade died suddenly late Tuesday night. He had not been well for several months and recently asked for six months' leave of absence. He was seized with a violent coughing spell and died about midnight.

Judge McGlade was born in Brockville in 1873. He was educated in the schools of the town and Ottawa University. For seven years following his graduation he was employed as head bookkeeper for Doheny and Donovan, famous railway contractors. He was called to the Bar in 1916 and entered practice as a member of the firm of Buell, Parish and McGlade in Brockville the same year. In 1925 upon the death of Judge M. G. Cameron he was appointed to the judgeship of the United Counties of Durham and Northumberland.

Judge McGlade was one of those few men possessed of personality and geniality, which won him a host of friends from the hosts of people with whom he came in contact. Children on the street hailed him with delight as he passed—strangers recognized his geniality and greeted him with a smile—his intimates loved and admired him.

No man could have held a higher place in a community in which he had resided for only two years than did Judge McGlade. Unostentatious almost to a degree of shyness, he loved to live a quiet happy life with his family and friends. In his court life he was friendly and cordial to all with whom he was associated, and his cordial, genial manner, together with his marked ability, made him outstanding as a jurist. On the bench he was attentive, sympathetic and never severe. He inclined to leniency wherever the circumstances of the case would permit.

Judge McGlade has been a devoted member of St. Michael's Church, at which he was a regular attendant.

Eighteen years ago he married Miss Helen Kelly, Brockville, who with two sons, Hugh and James, survive; two brothers, George E. McGlade, city ticket agent of the C.P.R., Brockville, and Michael I. McGlade of the Civil Service, Brockville, and four sisters, Mrs. D. C. Grant, Montreal; Mrs. A. G. Parish, Misses Emily and Ella McGlade, Brockville, also survive.

At midnight yesterday the remains were taken to Brockville and a service is being held at St. Francis Xavier Church to-morrow morning at nine o'clock.

BEING A CANDIDATE FOR THE BOARD OF EDUCATION,

I would be pleased to have your confidence and your vote.

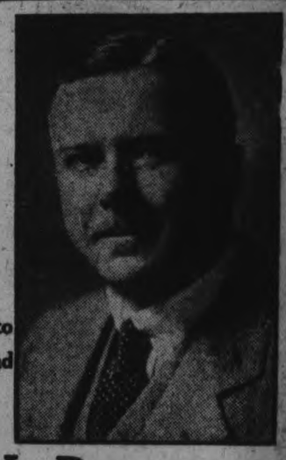

Frank H. Dawson

BIRTHS.

SANDERSON. — To Mr. and Mrs. Harvey Sanderson (nee Lillian Manley, a daughter, on Dec. 24.

BURKHOLDER.—On December 20, 1927, at 53 Forman Avenue, Toronto, to Mr. and Mrs. R. F. Burkholder (nee Roberta Jones), a son, Robert Allan.

SPECIAL SHORT TERM CLASS IN
Shorthand and Typewriting
COMMENCING
Tuesday, Jan. 3rd, 1928
Our Slogan:
"BEGIN JANUARY 3RD—BE READY FOR A POSITION IN JULY"
Write, phone or call for full particulars. Arrange early as number accepted for this Class will be limited.
Peterboro Business College, Ltd.
J. A. McKONE, Pres. Phones—Day 589, Eve. 1170
13d-162

Choice Dairy Butter, Guaranteed, lb. .38c

10 Lbs. Sugar 64c

4 Lbs. Hand-picked White Beans 25c
Black Tea, Special, Lb. 39c
Orange Pekoe Tea. Reg. 85c lb. 75c
Green Tea, very special, Lb., 49c
Mountain Blend Coffee, Lb. 60c
2 Lbs. Soda Biscuits 25c
New Laid Eggs, extras, Doz., 60c
No. 1 Storage Eggs, Doz. ... 48c
6 Jelly Powders 25c
Mixed Nuts, Lb. 29c
Oranges, Dozen 25c, 35c, 50c, 60c, 65c
Lemons, bright and choice, Dozen 29c
Amber Honey, 5 Lb. Pail .. 49c
Apples, choice Cooking, Peck, 30c
Fillet of Haddie, Lb. 19c

Allen's Home-made Mincemeat, lb. . .20c

3-Lb. Glass Pure Orange Marmalade .35c

Phone 2445 **ALLEN'S** Cor. Geo. & Sherbrooke

IT'S CONFIDENCE THAT DOES IT
Head Lettuce 15c & 20c, 2 for 25c

Celery, extra good, head . . .20c and 25c
Leaf Lettuce, bunch 5c
Parsley, bunch 5c
Turnips .....3 and 4 for 10c
Carrots, peck 30c
Parsnips, peck 40c

Christie's Fancy Biscuits, in Packages . 2 for 25c
California Grapes, lb., 25c
CHEESE
Good Canadian Cheese: Roquefort, summer made, lb. 65c
Baumert, Plain or Pimento ,lb. 55c
Chateau, ½ lb. package 23c
FREE — CHINA CUP AND SAUCER
Each Pound of Rajah Black Tea contains either a Cup or Saucer, lb., 75c
MARMALADE
Betty's, something extra good, No. 4 Tin 49c
Grape Jelly, 1 lb. Jar 25c
Broken Walnuts, lb. . 39c

GROCERY ORDERS DELIVERED FREE
Porter S. White Co.
Phones 1960, 2960, 2946 **GROCETERIAS** 333 GEORGE, 346 CHARLOTTE, 150 PARK N.

HOME EDITION

The Evening Examiner

IF IT WILL HELP PETERBOROUGH AND DISTRICT, THE EXAMINER IS FOR IT.

PROBABILITIES.
North-west to north winds, becoming colder to-night and on Saturday, with local snowfalls.

VOL. LX., No. 152 — PETERBOROUGH, FRIDAY, DECEMBER 30, 1927 — PRICE THREE CENTS

ARMY PLANES ARE USED IN RELIEF WORK

Carry Supplies To Snow-Bound Villages After England's Storm.

DANGER OF FLOODS.

Tanks From British Army Posts Employed To Level Pathway.

LONDON, Dec. 30 (Canadian Press).—Aeroplanes and armed tanks are playing relief roles in England's great storm—the fiercest blizzard in some parts that England has known in a score of years.

Bread and butter were dropped from the sky into Westerham and neighboring villages for inhabitants who are snow imprisoned. Two aeroplanes from an aerodrome near London carried supplies, but were unable to find a safe landing in the beleaguered towns. The food was placed in bags and dropped by parachutes.

Tanks from two army stations in Hampshire were employed to crush a pathway through the roads piled high with snow. For four days, three villages, Grosment, Llaventherine and Llangattock, lying near the foot of the Black Mountain, Monmouthshire, have been isolated, and unless a thaw comes soon, it is feared the villagers and cattle will suffer severe privation.

Fear of Floods

Floods are adding to the distress. They are widespread in the Ouse valley in Huntingdonshire, while the Thames floods, from Old Windsor to Walton, show little signs of subsidence.

Bleak tales of suffering in all the snow-buried counties of Southern England and Wales were told in London tonight while weather experts are not yet able to foresee immediate relief from cold which has gripped Great Britain and parts of the continent of almost unprecedented duration.

Gales at Sea

On the sea, too, violent easterly gales have prevailed, causing distress to shipping in varying degrees for six days. Many rural villages are still cut off from supplies by snowdrifts reported to be from ten to fourteen feet high, which block the roadways. Other towns in the storm areas have gained access to the outer world after heroic efforts to push through and over vast white barricades.

Meeting the emergency caused by the suspension of the mail trains, Lord Templemore has for two days carried the mails from Winchester to Alresford, Hampshire, over a route of seven miles, and the peer has volunteered to do this work until regular service is resumed.

Frozen to Death

An aged farm laborer of Somersetshire, missing in the blizzard, was found dead, frozen in the mud and snow. It was necessary to chop the body out with hammer and chisel.

The Imperial Airways Service to Paris was resumed yesterday after a two days' suspension. There were a number of babies in arms among the first passengers for the French capital. The Southern Railway has reopened its Folkestone-Boulogne service, but the Dover-Calais service is still suspended, for the fourth day, because of heavy seas in the Channel. Hundreds of expectant travelers are stalled in both French and English Channel ports.

PATRIOTIC LEAGUE PRODUCING REVUE

Will Be 115 Local People in Cast of "Leave It To Gloria."

The Women's Patriotic League of Ashburnham is under contract with the Mallabar Producing Company to present the Musical Comedy Revue in two acts "Leave it to Gloria," in the Grand Opera House January 26 and 27 next.

There will be 115 people in the cast, and all local talent, including a number of the principals who were in the cast of the Musical Comedy, "Cinderella" which was successfully presented by the local organization in May last.

The costumes for this comedy revue are described as gorgeous and the lighting effects very striking.

The Women's Patriotic League of Ashburnham has the reputation of presenting high class amateur performances and on this occasion it is promising to give the public of Peterborough something better than it has ever done in the past.

TAILOR SGLAD TO WAIT.

LONDON, Dec. 30.—Realising that English society considers it quite the thing to always owe their tailors, one firm has capitalized the idea and now advertises that it never expects to get paid except by its clients' executors.

Historic Building Destroyed By Fire

LONDON, Dec. 30.—(Canadian Press Cable.)—The south wing of Standon Hall, the Elizabethan mansion near Ware, Hertfordshire, was practically destroyed by fire Wednesday. The great Duke of Wellington used the house as a shooting lodge and it belonged to the present Duke of Wellington, who had leased it to Harold Swann, a member of the London County Council.

Mr. Swann lost all his own and his wife's personal belongings. Some good pictures and books were also destroyed. Only three servants were in the residence when the outbreak was discovered and owing to the stormy weather the fire brigade experienced difficulty in reaching the scene of the blaze.

LEADERS OF BOYS' PARLIAMENT

Here are some of the leaders in the seventh Older Boys' Parliament of Ontario, in session this week. LEFT to RIGHT: Fred. M. Payne of Welland, leader of the Opposition; James G. Gibson of Lincoln County, Speaker of the House; Howard D. Scarfe of Blackburn, Premier and leader of the Government; H. Howe Martyn, Stratford, Minister of Finance. Observers from Quebec and American states attended to see "how they do it."

21ST BATTALION CLUB HONORS COMRADES WHO DIED IN ACTION

Local Club Erects Tablet To Men of Regiment Who Gave Lives.

IN ARMOURIES HERE.

Original Commanding Officer of Battalion Will Unveil Tablet Here Next Month.

On January 10, there will be unveiled the first memorial to be erected in Peterborough to the memory of any regiment. It is the 21st Battalion memorial tablet soon to be placed on the north wall of the Armouries.

This tablet, which is made in Peterborough, shows splendid workmanship and real artistic conception. It is of bronze, and bears in enamel the colors of the 21st—a blue rectangle topped by a green square,—and at the top centre is a cap badge which was born by Company Quartermaster Sergeant Robert Custance, killed in action with the 21st. This was given by his widow, who resides in Peterborough.

The wording on the tablet is:

For King and Country
And in abiding memory of
The Officers, N.C.O.'s and Men of the
21st Canadian Infantry Battalion
British Expeditionary Forces
Who died in
The Great War 1914 1918

Whether their fame centuries long
ring,
They cared not over much, but they
cared greatly
To serve God and the King

St. Eloi, The Somme, Vimy, Hill 70,
Passchendale,
Amiens, Arras, Cambrai, Mons

This tablet was erected by the
21st Battalion Club of Peterborough.

The tablet, made by the Peterborough Lock Company, was subscribed entirely by members of the Battalion resident in Peterborough, no outside subscriptions whatever being accepted.

The unveiling ceremony on Tuesday, January 10, will be conducted by Brig.-Gen. St. Pierre Hughes, D.S.O., the first commanding officer of the unit. He was appointed to mobilize and command the 21st Battalion in November, 1914, and continued as Officer Commanding until he assumed command of the 10th Canadian Infantry Brigade in France on July 14, 1916, being then promoted to the rank of Brigadier General. The tablet will be dedicated by Major W. E. Kidd, M.C., the first Battalion Padre, and the last Battalion Commanding Officer, Lieut.-Col. Henry Edward Pense, D.S.O., M.C., will also be present. Col. Pense assumed command of the Battalion on the death in action of Lieut.-Col. E. W. Jones.

The ceremony will be public and will be participated in by the Militia Bands of the City ,and seats will be specially reserved for all relatives of men who served with the 21st in France.

It was with this Battalion that Major A. P. Miller, D.S.O., M.C. with Bar, and many other Peterborough officers served on active service.

To shame those who put buttons in the collection bag, Rev. W. G. Wittam, of Tiptree, England, has started the plan of displaying the "contributions" on a card pinned on the church door in plain view of the entire congregation as it leaves the church.

Ranchman Kills 3 Of His Brothers

BAKERSFIELD, Cal., Dec. 30 (Associated Press).—Albert Villard, fifty, Delano rancher, shot and killed three of his brothers and wounded a fourth on a ranch in the woody district yesterday and then escaped, a report received here from the sheriff's office said. Those slain were August, Eugene and Gabriel Villard. Joe Villard was wounded.

Piers and Vessels Destroyed By Fire When Gasoline Explodes—Loss Two Million

HOBOKEN, N.J., Dec. 30 (Canadian Press).—Flames roaring across two square blocks of the river front wreaked two million dollars' havoc here today. The three hundred foot Clyde liner, Seneca, valued at $2,000,000 was transformed into an inferno. Her captain and first mate escaping down a hand rope, and it was feared she was a total loss.

Two 700-foot piers were also destroyed and four barges consumed and four others partly burned. The steamer Hendrik Hudson of the Hudson River Day Line was towed out into the river with her bow flaming. The flames were extinguished in mid-stream.

The fire started from exploding gasoline on one of the destroyed piers. All Hoboken apparatus, a dozen railroad and New York City fireboats, and volunteers about the docks fought the conflagration while thousands rushed to the scene.

TIRE SALESMEN IN CONFERENCE

Seiberling Agents and Distributors Addressed By Officials of Company.

DINNER FOLLOWS.

In the conference room on the second floor of the J. J. Duffus building, corner of Charlotte and Water Streets, on Thursday afternoon, there gathered some forty salesmen and representatives of the Seiberling Rubber Company for a meeting that proved most profitable as well as interesting. Officials of the company and Seiberling tire dealers of Peterborough and surrounding districts took part and brief addresses on salesmanship, advertising and other phases of the work of great help to the men in the field were given.

J. J. Duffus proved a most genial host, and the success of the gathering was due in no small measure to his efforts. Being the distributor for this rubber company in the City of Peterborough and surrounding district, his interest in furthering the progress of this company is well known. He not only placed his building at the disposal of the visitors but had it neatly decorated in the company colors: Orange, yellow and black—and when the meeting was over he entertained all to an hour or so of bowling, which was greatly enjoyed.

As this convention is of considerable importance, there were several officials of the company present from Toronto, among them, W. J. Daly, sales manager, who spoke on the sales policy of the company; J. A. Thompson, advertising manager, who outlined the advertising methods of the Seiberling Company and presented a book containing the chief items that would be used as a national background for 1928; W. G. Steward, also of the advertising department, dealt with the benefits to be derived from newspaper and direct mail advertising; James Bruce, popular district sales organizer of Central Ontario, spoke of the high calibre of the Peterborough salesmen; James Saunders, branch manager, urged a closer co-operation and relationship between dealers and company ,while Olin Work, assistant factory manager, dealt with the manufacturing of rubber products in the Seiberling factory at Toronto. He emphasized the good features of the tire-shaped tube which his company has recently placed on the market.

J. J. Duffus Gives Dinner

No such gathering would seem complete without a round-table discussion, and in this case the round-table was situated in the club dining room of the Empress Hotel and was laden with most tempting victuals. Mr. Duffus was again the host and he made his guests quite at home in a brief address of welcome during which he also made reference to the success of the afternoon session.

The program for the evening was not a lengthy one; the addresses, of impromptu nature, being quite brief. In other words, the work of the day was over, and this was just a means of properly recognising the fact in simplest fashion possible. Again the company officials spoke, many of them in humorous vein, and in inimitable Joe Lobraico, Toronto distributor, brought forth plenty of laughter with a number of recitations and "wise cracks."

Pictures Shown

One of the main features of the after-dinner program was the showing of moving pictures. In them the Toronto factory was shown the maze of machinery through which the rubber is passed in various courses of manufacturing; the offices and many departments, all necessary to the placing of the Seiberling tires, tubes and other rubber products upon the market.

MUCH BUILDING NOW UNDER WAY

Magee Garage and Collegiate Extension Main Scenes of Activity.

MANY GARAGES.

A visit to the City's Engineer's office today revealed some interesting information relative to building in the city during the past year and at the present time.

At present there is a lull in building activities, the two main scenes of construction being just west of the Bell Telephone plant on Hunter Street where W. H. Magee has almost completed a splendid one-storey concrete block building, to be used as a garage, and at the Collegiate Institute, where an addition of thirty rooms is in course of construction.

Mr. Magee's garage, the building of which he hopes to have completed by January 1, 1928, will be sixty feet long and forty feet wide, of cement block construction with tar and gravel roofing and will be heated by means of a hot water system. The estimated cost is $4,000.

The Collegiate Institute building will cost approximately $258,000, being 152 feet long and 139 feet wide and containing thirty rooms, situated in three storeys. The foundation is of concrete, and the building, of brick, has been designed in conformance with most approved modern ideas. The work is to be completed by August 1, 1928.

There is one other place in the city where extensive work is being done, namely, on Hunter Street East where the Canadian Oil Company is not only making extensive alterations but is also building a service station, the total cost of which will be in the neighborhood of $1,900. It will boast ladies' and men's rest rooms and an entirely new front with cinder driveway. Brick and tile will be used for the chimneys and the building will be of frame construction.

Many citizens had constructed or are at present building small private garages, ninety-three permits having been issued up to November 30th. While the total value of permits issued for the same period in 1926 amounted to $324,442, this year there is a total of $614,770.

ROYAL COMMISSION REPORT TO OPEN DOMINION PARLIAMENT

Investigation Into Administration of Department of Customs and Excise.

MANY RECOMMENDATIONS.

Likely Will Be Asked to Approve Legislation Based on Recommendations.

OTTAWA, Ont., Dec. 30 (Canadian Press).—Parliament will have laid before it at the session soon to open the report of the Royal Commission, composed of three judges, which conducted an exhaustive investigation into the administration of the Department of Customs and Excise, now the Department of National Revenue. With the report before it, there is every likelihood that Parliament will be asked to approve legislation based on the recommendations of the commissioners.

Just what these recommendations will refer to remains to be revealed when the report is tabled in the House of Commons. At present it is being guarded jealously and only the Prime Minister, the Minister of National Revenue and other members of the Government, counsel for the Commission and a few officials, have had access to it. It is a voluminous report, and in it the Commissioners deal specifically with approximately one hundred cases which were brought to their attention during the nine-month trans-Canada tour of the Commission.

Recommend Reduction.

That there should be a general tightening-up process all along the line of Customs and Excise service will certainly be recommended. With this, it is expected, will come a recommendation for a material reduction in the number of ports where goods may enter Canada. At some of these ports, revenue collected is not enough to pay the small salary of the Customs officer who frequently is a part-time man engaged in some other occupation, and receiving from the Government only a few dollars a year.

Liquor Smuggling.

Revelations of liquor smuggling, camouflaging of liquor-laden vehicles and cars, and the very great movement of liquor from Canada to the United States will doubtless form the subject of certain of the recommendations contained in the report. One of the functions of the Commission was to investigate the operation of the so-called "anti-smuggling treaty" between Canada and the United States, and with this in view a visit was made to Washington, where consultation took place between the commissioners and U.S. Government officials. The result of this may be a recommendation for modifications in the treaty. Unquestionably the Commission will report that the spirit of the treaty, if not the letter, has been broken in connection with the movement of liquor from Canada to the United States.

Liquor smuggling bulked large during the Customs probe. Consequently the Commission will probably have a number of recommendations to make with respect to it. Already the Government is engaged in litigation for the purpose of recovering from certain breweries and distilleries sales and gallonage taxes on beer , and whiskey ostensibly shipped out of Canada. During the sittings of the Commission it was found that a portion of such shipments was consumed within the Dominion.

As to commercial smuggling, it is expected that the Commission will recommend strenuous prosecution of such firms as were found to be engaged in deliberate undervaluation for the purpose of defrauding the revenue. More rigid inspection and careful valuation of imported goods by qualified appraisers will also probably be called for by the Commissioners.

Enlarge Staffs.

Also it is not unlikely that the Commissioners will suggest that the staffs of Customs officers stationed at busy border points should be adequate to inspect carefully all parcels found on persons entering Canada from the United States. The investigation showed that officers on duty at such places were sometimes required to work twelve hours on end in order to handle the traffic. Consequently the inspection was frequently non-existent or at best superficial.

U.S. DESTROYERS ABANDON HUNT FOR LOST PLANE

Believe Further Search Would Be Futile Unless New Clues Developed.

DIRIGIBLE RETURNS.

Wife of Plane's Navigator Urges Search Be Carried Inland.

NEW YORK, December 30 (Canadian Press). — Everything that could be done by searchers of the sea and sky had been completed last night, and still no sign had been found of the plane Dawn and its crew of three men and one woman.

Commander R. R. Stewart, directing the naval search for the Dawn, received permission late yesterday to abandon the search, and the destroyers Sturtevant and Mahan were expected to reach Boston by mid-afternoon to-day.

During the day, Lieut.-Commander Rosendahl, of the dirigible Los Angeles, announced that further search would be futile unless new clues developed.

The only clue to guide searchers for Mrs. Frances Grayson, Lieut. Oskar Omdal, Brice Goldsborough, and Fred Koehler consisted of two broken wireless messages picked up at Sable Island, N.S., and believed to have been sent from the Dawn. The entire region from which those messages could have come has been diligently searched and no trace was found of plane or crew.

Los Angeles Returns.

The Los Angeles is back in its hangar at Lakehurst, N.J., and by another day it was expected the two naval and three coastguard destroyers would have returned to their routine duties . A sharp lookout will be kept, of course, by all craft traversing the waters between Cape Cod, where the Dawn was last seen, and Harbor Grace, Nfld., its destination, but hope had dwindled almost to nothing last night. It was last Friday that the Dawn took off from Roosevelt Field, N.Y., for Newfoundland, preparatory to hopping from there for Europe.

Mrs. Brice Goldsborough, wife of the plane's navigator, said yesterday that her husband had once told her that in case of a forced landing he would always try to make land rather than come down in the water. For this reason, she urged that the search be carried on inland, now that it had proven fruitless at sea.

MANY STUDENTS CROSS TO U.S.A.

Sir Robert Falconer Says Canada Loses 11 Per Cent of Graduates.

SHOULD BE CUT DOWN.

TORONTO, Dec. 30.— (Canadian Press.)—The exodus of Canadian University graduates to the United States is dealt with by Sir Robert Falconer, President of the University of Toronto, in his annual report just issued. Sir Robert estimates that during the ten years, 1917-1926, approximately eleven per cent. of the graduates of the University of Toronto have permanently settled across the border.

"Though this number is too large for the healthful growth of our country," the report continues, "it is I believe, much smaller, proportionately, than in other walks of life, and we get a better return the longer we keep our young people at home to educate them to meet the needs of our own society.

"But the exodus of graduates to the United States has been so much larger than we would wish that every effort should be furthered by means of employment agencies and otherwise that will hold out to our graduating classes the opportunities of our own land."

SAULT RETAINS ITS LABORATORY

Makes Arrangement With Government For Payment of $2,500.

CITY VOTES $1,500.

SAULT STE. MARIE Ont., Dec. 30 —Canadian Press. — Word was received here to-day that the Ontario government had decided to appropriate $2500 to assist in the maintenance of the public health laboratory in the Sault. The city has already signified its willingness to vote $1500 for the same purpose. It was announced recently that the Ontario Department of Public Health had decided to close its branch laboratory here along with those at Peterboro and Owen Sound and the new policy announced is the result of negotiations which have been carried on in the past few weeks.

CANDIDATES FOR CIVIC HONORS EXPLAIN POLICIES THEY HOPE TO PUT FORWARD IF ELECTED

Aspirants For Council, School Board and Commission Interviewed.

WHO THEY ARE.

Short Summaries of Past Public Work of Candidates Given.

The Examiner believing that the electors wish to know who the candidates for the various offices are, and what policies they support, has interviewed them and publishes herewith their statements:

UTILITIES COMMISSION.

John Crane.

John Crane, candidate for the Utilities Commission, has many qualifications for the office he seeks Having lived in the city practically all of his business life, he has become widely known through his management of the old Ontario Bank previous to its absorption by the Bank of Montreal in 1906, and with the Dominion bank from that year until September last, when he retired. He has also won respect as an organist and choir master, presiding in this capacity in St. Paul's church for nineteen years, in Trinity for five years and in St. Andrew's for the past seven years. "The Dean" as he is known, has also shown ability as secretary of Nicholls Hospital Board, and during many years service on the Board of Education.

W. H. Bradburn.

Having served for five years as alderman, and as mayor of the city during 1912 and 1913, and having completed his second three year term as a member of the Utilities Commission the last year and a half of which he was chairman, Mr. W. H. Bradburn will stand for re-elecion to the commission for another term. "I have been guided by no other motive than the desire to see that the two most important public services under the commission's control should be as economically and efficiently administered as possible," he declares.

Mr. Bradburn has also had experience in a broader field of labor for he has been a member of the Provincial parliament since 1923 having been re-elected in 1926.

BOARD OF EDUCATION.

Mrs. Kate Morris.

Mrs. Morris is well known in city educational circles, having been a member of Board of Education for six years during which time she acted as chairman of the Property and Finance Committee, and was associated with the Collegiate vocational extension, the advisory vocational committee and the supervision committee

Originally a school teacher, Mrs Morris has always been interested in the young people, and on coming to Peterborough, became one of the original members of the Playground Association. She was one of those who annually collected the necessary money to finance the playgrounds until they were taken over by the Board of Education during her second year of office. She was also one of the original committee responsible for the city bathing beaches.

The Ontario Home and School Federation has held special interest for Mrs. Morris she having been an executive member. This federation is now international in scope.

Mrs. Morris has had the honor of being the only woman president of the Ontario Trustees' and Ratepayers' Association. She now feels that her presence on the Board of Education will be appreciated by the women teachers and voters of Peterborough.

H. J. McCANNAN.

H. J. McCannan is a candidate for membership on the Board of Education, and sets forth his record in his regular election card.

E. R. Wilson.

Mr. Wilson is not a stranger to the responsibilities of membership on the Board of Education he having completed a two year term, during which time he was chairman of the building committee for the work being done at the Collegiate Institute, a member of the Property Committee, and of the advisory Vocational Committee.

As a member of the coming term, he feels that he could render efficient service in the purchasing and placing of mechanical equipment in the new building. Having begun the work he would like to see it through.

Dr. H. M. Yelland.

Dr. H. M. Yelland has become widely known as one of the city's physicians, and has taken an active interest in the Board of Education, having served for two terms. He was chairman of the Committee on Appointments last year and feels that the old members should be afforded the pleasure and satisfaction of finishing the work they have started.

Dr. J. J. Craig.

Four years a member of the Board of Education during which he has been chairman of finance, property and supervision committees, is the record of Dr. J. J Craig, who will again appeal to the electors He has also been a president of the Kiwanis

(Turn to Page 9, Please)

DEPARTMENT CAN'T ASSIST ASSOCIATION

Trent Waterways Association Must Put On Exhibit at Own Expense.

WOULD SET PRECEDENT.

Provincial and Federal Government Point Out That Others Would Expect Help.

Considerable interest is being manifested in the Trent Waterways Development Association exhibit at the National Motor Boat Show which is to be held in New York City from January 20 to January 28. With reference to this exhibit, word has been received by J. J. Duffus from Major G. A. Bell, Deputy Minister of the Department of Railways and Canals, stating that they do not desire to send a representative to the Motor Boat Show as was the custom up to and including the year 1925.

Since that time, the Association has been confronted with the necessity of putting on its own exhibit without governmental assistance of any description.

The secretary of the Association points out that in view of the Federal Government's attitude toward the Trent Canal, it is not difficult to understand why the department would refuse a request of this nature, which might be construed to mean that the government intended advertising the Trent Waterways from the navigation standpoint, which feature, in the past, it has consistently refused to recognize.

Word has also been received from Carl Hele, Secretary of the Publicity Bureau of the Provincial Government, that though the Provincial Government finds it impossible to participate in the exhibit at the Motor Boat Show, it will gladly distribute Trent Literature through its various bureaux across the border in the summer time. Bureaux were operated in Pittsburgh and Cleveland last year.

Both the Federal and Provincial Governments point out that in assisting the Trent Waterways Association, they would leave themselves open to criticisms and approaches from the various tourist and publicity associations in Ontario and the Dominion. There is a question of policy at stake, and in the opinion of the secretary of the Trent Waterways Association, the point is well taken by both governments. It is fortunate, adds Mr. Stinson, that the association enjoys the co-operation of the entire Central Ontario district, which permits them to carry on this valuable publicity work which was inaugurated in the year 1921.

LINDBERGH MAKES FLIGHT TO BELIZE

Arrives Safely in British Honduras on Good Will Tour.

BELIZE, British Honduras, Dec. 30 (Canadian Press).—Col. Charles Lindbergh, completing the second leg of his Central American tour, landed here at 10.45 Eastern standard time.

Before leaving Guatemala City today Col. Lindbergh said he expected to make the trip to Belize in three and a half hours. His landing at the British Honduran capital was made just three hours and twenty-five minutes after his departure from Guatemala City, despite the fact that he was hindered by some fog in the neighborhood of Belize.

The man who made a success of his own business is the man to handle city affairs.

Walter Stocker for Alderman

The man with 4 years experience and ample time to devote to municipal business.

MR. AND MRS. PUE 50 YEARS WED

Fraserville Couple Celebrates Golden Wedding at Home.

RELATIVES CALL

Mr. and Mrs. William Allan Pue celebrated the fiftieth anniversary of their wedding on Sunday, Dec. 25th, at their home, Hedge-Row, Fraserville.

On Sunday they celebrated quietly with their daughter, Mrs. W. A. Wood and family and their son, J. A. Pue and family.

The dining room was decorated with gold and white streamers. The dinner was served by Mrs. W. A. Wood and Mrs. J. C. Pue, who had the tables laden with delicacies. The bride's cake occupied the centre of the table and was decorated in gold for the occasion. After dinner all adjourned to the dining room when Mr. and Mrs. Pue were presented by their son and daughter with a handsome pair of chairs finished in gold, which were received with gratification and surprise.

Owing to the twenty-fifth coming on Sunday at this particular time, the celebration was continued on Monday, Dec. 26th, when relatives and friends called to offer congratulations and present the elderly couple with gifts. During the afternoon from 3 o'clock to 6, relatives who called to celebrate the occasion were: Mrs. Thomas Howson, Mrs. Kindred and daughter of Keene, Mr. Bert Howson of Peterborough, Mr. George Howson, brother of Mrs. Pue, and daughter Alexandra, of Peterborough, and Mr. Ernest Howson and son of Peterborough, Mr. and Mrs. H. W. Hawkins and son Ralph, of Port Hope, Mr. Robert Adamson and son Elson of Keene, and Miss Marion Adamson, nurse-in-training of Port Hope.

During the day telegrams of congratulations were received from three nieces of Calgary, Alberta, namely, Miss Pansy Pue, Miss Minnie Howson and Mrs. James Reid.

During the evening neighbors gathered to celebrate with the bride and groom and spent a very enjoyable evening. Among those who called were: Rev. and Mrs. H. W. Foley and daughter Mary, Mr. Fred Foley of St. Catharines, Mr. and Mrs. R. J. Armstrong, Mr. and Mrs. Arthur Hewitt, Mr. and Mrs. Robert Holden, Mrs. Robert Waterman, Mr. and Mrs. W. D. Johnston, Mr. and Mrs. W. D. Moncrief, Mr. and Mrs. James Roddy and Mr. Roddy's mother, Mrs. Eliza Roddy, and daughter, Mrs. Isaac Tinney.

During the afternoon and evening the guests were served with cake and wine.

Mr. and Mrs. Pue received many beautiful gifts during the day, consisting of gold coins, floral and other gifts decorated in gold, all of which were very much in keeping with the occasion.

To the Electors of the Township of Smith.

Ladies and Gentlemen:

Having decided to again ask your support for the Deputy Reeveship of Smith, I do so mainly for the following reasons:

The Highways Department at Toronto requested, at the Fall Session of this year, all the County Representatives to bring in a report of all County bridges in their respective townships that are over 20 feet in length, giving the exact location, lot, concession, etc. Such report to be concentrated in a united form, and resolutions and by-laws passed embodying such bridges in; in order for the County to avail itself of the extra government assistance for the year 1927; which means, if such proceedings are carried out according to request, from three to five thousand dollars receipt to the County for 1927.

Your rates for 1927 and the conduct of the affairs by the present Council have elicited practically no criticisms from the intelligent ratepayer;

Therefore I again ask for a renewal of your confidence for the year 1928, so that I can assist in securing the desired percentage for highways and bridges for the County.

Wishing all the Compliments of the season.

I am, Yours,

George H. Simpson.

2d, 154

FOR

DOURO Reeveship

Having had two years' experience in the Council, I respectfully solicit your support in my candidacy for Reeve. Thank you.

Arthur Carveth

2-154-2450

Holiday Drinking Cripples Soviet Plants; Workers' Gazette Demands Restrictions

MOSCOW, December 30. — A more vigorous anti-alcohol campaign is demanded by The Workers' Gazette to-day in a big front-page feature article exposing the "shameful total"—which is one of the headlines—of cases of absence from work and accidents and damage in Moscow and Leningrad factories, resulting from the excessive drinking of workmen during the holiday season.

The Gazette prints a facsimile of a co-operative poster announcing a 15 per cent. reduction in vodka prices "for the religious holiday," with the comment, "What a disgraceful offer for the Soviet Co-operative."

The Gazette says that with the exception of the Communist youth organizations, there was an insufficient attempt to provide healthy amusements for the workers during the holidays, "so the holidays empty the workers 'clubs, but fill the saloons."

The Gazette declares that the absentees without proper reason from the Kranapresna machine works were sixty-three from a force of 600; at the Dukat tobacco factory, forty-one from 1,000; at the Treugolnik, Leningrad, there were 150 absentees, and at the Red October metal works twice as many as usual after a holiday.

The general average of absentees at all factories yesterday was 10 per cent., the workers' paper declares.

This, as the Pravda recently pointed out, is particularly serious in view of the introduction of modern factory methods of mass production and conveyer systems, where the absence of one or more trained men from a line is liable to upset a whole section.

It is reported that the Soviet authorities are planning a considerable restriction of the sale of vodka in all urban centres.

NO ELECTION AT LAKEFIELD

Dr. M. P. Kennedy Declining to Stand, Council Returned By Acclamation.

FRED BROWN RETIRES.

LAKEFIELD, Dec. 30.—There will be no municipal elections in Lakefield this year. Owing to Dr. M. P. Kennedy declining to stand, the Council of last year has been returned by acclamation. Mr. Fred S. Brown has retired from the School Board and the three remaining nominees are elected for a two-year term. Dr. F. H. Lingwood is a new personality in municipal life, and it is generally felt that he will be a great asset to the School Board.

LEAVE FOR LIMA.

Costes and LeBrix Hop Off From LaPaz on Long Trip.

LIMA, Peru, Dec. 29 (Canadian Press).—Dieudonne Costes and Lieut. Joseph Lebrix, French aviators, left Lapaz, Bolivia, this morning, on their seven hundred mile flight to Lima. They will fly completely across the Republic to the coast and expect, as in their Santiago-Lapaz flight, to make it a non-stop flight.

OFFICERS ELECTED.

Elected at Recent Meeting of Millbrook L.O.L. No. 1070.

MARMORA, Dec. 30.—Officers of Millbridge L.O.L. 1070 recently elected for 1928 are:

W.M.—Bro. Roy Armstrong.
D.M.—Bro. W. Henly.
Chaplain—Bro. J. Landon.
Recording Secretary — Bro. H. Ruckstuhl.
Financial Secretary—Bro. Cecil Armstrong.
Treasurer—Bro. Everett Cleveland.
Director of Ceremonies—Bro. C. Donaldson.
1st Lecturer—Bro. James Cleveland.
2nd Lecturer—Bro. W. Smith.
Committee—Bros. H. Ray, E. Ray, H. McGarvey, W. Howe. C. Phillips.

CURBS U.S. FILMS.

BERLIN, Dec. 30.—To protect the struggling German film industry, the German Federal commission has designed regulations which will give distributors a virtual monopoly. Only 260 foreign films will be allowed to enter the country during a period of eighteen months and 90 of these will be released only at the discretion of the commission.

HEINTZMAN HALL
SPECIAL OFFER IN AN
Orthophonic
Taken in Exchange

Only $190.00
(Including 20 Records)
This is a Real Bargain.
Heintzman Hall
Corner George and Hunter
'PHONE 258
OPEN TO-NIGHT

CHINESE OFFICIALS WILL RESIGN POSTS

Expected Nanking Nationalist Government Will Be Re-organized Following Conferences.

SHANGHAI, Dec. 30 (Canadian Press).—Two important resignations in the Nanking Nationalist government yesterday appeared to presage a long-rumored reorganization of the government, which is expected to follow a conference of leading Nationalists in Nanking next month.

Dr. C. C. Wu, for the past six months the most prominent of Nationalist officials in their relations with the foreign powers, resigned as foreign minister while Dr. Sun Fo, son of the late Republican leader, Dr. Sun Yat-Sen, resigned as minister of finance.

In both cases the retiring ministers declared that conditions made it impossible for them to work out their programs in their respective departments and that consequently they felt it proper to withdraw.

Dr. Wu's successor is expected to be General Kuang Fu, who was acting minister of foreign affairs in the Peking government of 1923. He recently resigned as mayor of Shanghai. T. V. Soong, finance minister of the Nationalist government set up in Canton last year, is expected to become the new finance minister. Soong is the brother of Miss Melling Soong, who was recently married to General Chiang Kai-Shek, the Nationalist leader.

Apply for Loan

Chiang Kai-Shek and his associates have applied to Shanghai bankers for $10,000,000 Mexican for financing a new military campaign against the Northern government. It is reported that the bankers have agreed to supply $5,000,000 Mexican immediately and the remainder at a later date.

Another development in the ever-changing Chinese situation yesterday was the return of General Li Chai-Sun to the city of Canton, whence his forces were ousted last month by a coup d'tat staged by a subordinate, General Chang Fah-Wei. Canton since then has undergone terrific upheavals in which thousands of persons were killed. Chang Fah-Wei in turn was ousted by a Communist revolt early this month; the Communists, after ruthless slaughter, were crushed by Chang Fah-Wei's counter assault and now he finally has been forced to evacuate the city by his returning erstwhile commander, Li Chai-Sun. General Li is regarded as one of the more moderate of the Nationalists.

Prince's Motor Ride To Ball Is Thrilling

BIRCHAM Eng., Dec. 29. Canadian Press. — Dressed in hunting costumes the Prince of Wales and the Duke of York, had a hair raising motor ride over snowbound Norfolk Roads last night to the annual hunt ball. The Duchess of York, garbed in a cream colored evening frock, was in the automobile which plunged through drifts and skidded over ice covered stretches threatening at any moment to plunge into the ditch. A number of the guests at the ball made detours of 30 miles to avoid the great piles of snow, rendering the roads almost impassable. Others, snowbound, never arrived.

SCHOOL REPORT

S.S. No. 8, MARMORA.

The following is the report of the Christmas examinations of S.S. No. 8, Marmora. The names are in order of merit:

Sr. IV.—Orval Wells.
Sr. III.—Gordon Nobes.
Sr. II.—Leah Nobes, Helen Inkster.
Jr. II.—Helen Wells, Olive Johnston.
Jr. I.—Gerald Sedore.
Primer—Madeline Jarvis, Sammy Nobes, Jean Inkster.

A prize for the one who improved the most in writing was given to Olive Johnson.

Kathleen Barry. Teacher.

PRICE CUTTING IS THREATENING CAR INDUSTRY

Willy-Overland Motor Company Will Meet Ford Schedule.

CHEVROLET SELL CHEAPER.

Believed Other Makers May Enter the Automobile War.

NEW YORK, Dec. 30. United Press. — When cheaper automobiles are built it appears that everybody is going to build hem.

Within the next few weeks several manufacturers are expected to announce new lines of lower priced cars encroaching upon, if not actually entering, the field that so long has belonged exclusively to Henry Ford.

Will Meet Ford.

John N. Willys, president of the Willys-Overland Company, announced that an improved Whippet would be offered on January 6, at "a radical reduction in price." He recognized th possibility of a "peaceful war" with the statement:

"If Ford makes another cut during the year we shall be able to lower our prices even beyond the forthcoming reduction."

Cheaper Chevrolets.

General Motors is expected to announce a price cut on the Chevrolet Although General Motors officials have said their car would not be brought down to the Ford price level they have planned various improvements to tempt prospective purchasers with limited incomes.

New Competition.

The price grade just above the Ford will see new competition from the Dodge Victory six which will cost a little more than the present four-cylinder line.

The Durant Motor Company as yet has given no indication as to the price of its heavy four and light six, but the forthcoming automobile show may be the signal for battle in the light car field.

MAKE PRESENTATION.

Marmora Community Band Leader Presented With Purse of Gold.

MARMORA, Dec. 30.—Members of Marmora Community Band chose the afternoon of Christmas Day to visit their leader, Mr. Ross Hunter, at his residence in Deloro and presented him with a purse of gold in token of his valuable work in connection with this organization.

Mr. Hunter, in responding, expressed his thanks and predicted a good future for the band.

During an attack of bronchial pneumonia the heart of an Australian baby ten weeks old stopped beating eight times. Massage was successfully applied by physicians and the child's life was saved.

Aviator's Mother Arrives At St. Louis

ST. LOUIS, Mo., Dec. 30. — (Canadian Press).—Mrs. Evangeline Lindbergh, returning to Detroit from Mexico City, where she spent Christmas with her son, Col. Charles A. Lindbergh, landed at Lambert-St. Louis Field at 2.35 p.m. yesterday and remained overnight.

Plans had been made to continue to Chicago before dark, but these were cancelled when adverse weather reports were received from Springfield and Peoria, Ills., on the route. A pilot arriving from Springfield said the sky was hazy in that section.

Mrs. Lindbergh Wednesday flew from Mexico City to San Antonio, with one stop at Brownsville, Texas. Leaving San Antonio shortly before dawn yesterday, she reached Dallas at 8.30 a.m. and took off again at 9.17. The second stop was at Muskogee, where she landed at 11.15 a.m. She departed at 11.31 for St. Louis.

Free for Asthma During Winter

A Remarkable Method That Has Come to the Rescue of Asthmatics and Checks the Worst Attacks—Send Today for Free Trial

If you suffer with those terrible attacks of Asthma when it is cold and damp; if you choke as if each gasp for breath was the very last, don't fail to send at once to the Frontier Asthma Co, for a free trial of their remarkable method. No matter where you live or whether you have any faith in any remedy under the Sun, send for this free trial. If you have suffered for a lifetime and tried what you thought was the best skill known to cope with the most terrible attacks of Asthma, if you are discouraged beyond hope, send for this free trial. It is the only way you can ever know what progress is doing for you in spite of all your past disappointments in your search for freedom from Asthma. So send for this free trial. Do it now. This notice is published that every sufferer may participate in this progressive method and first try the treatment free that is now known to thousands as the greatest boon that ever came into their lives. Send coupon today. Don't wait.

FREE TRIAL COUPON
FRONTIER ASTHMA CO.,
1139F Frontier Bldg., 462 Niagara St., Buffalo, N. Y.
Send free trial of your method to:
.....
.....
.....

SLAYER GIVEN UNTIL TUESDAY TO ENTER PLEA

Defense Counsel's Motion For Continuance is Granted By Court.

UNDER HEAVY GUARD.

Police Believe Hickman Implicated in Suicide of Hunt's Grandfather.

LOS ANGELES Dec. 30.—William E. Hickman confessed slayer of a child he had kidnapped, and of a man he had attempted to rob, was formally arraigned yesterday and obtained a second continuance until next Tuesday to enter his plea for the murder of 12 year old Marian Parker.

Young Hickman was haled into court through corridors bristling with guards to keep back the throngs only a few hours after he had admitted taking part in an attempted robbery which ended in the killing of Ivy Thoms, a druggist. His confessed accomplice in the robbery, Welby Hunt, 16, was held in the county jail last night.

His jaunty appearance gone, Hickman was unsteady as he glanced apprehensively from side to side at the muttering spectators on his way to the court of Judge Carlos Hardy for his arraignment. His custodians fingered tear gas bombs ready to hurl at the first sign of a hostile demonstration.

Jerome Walsh of Kansas City, 25 year old lawyer, hired by Hickman's mother to defend him, who was admitted to the California bar to try the case, waived reading of the indictment against his client, but Judge Hardy insisted it be read.

Motion Granted.

After reading of the document was finished Walsh explained that he had been in the city only a few hours and had not yet acquainted himself with the case well enough to tell Hickman how to plead. His motion for continuance until next Tuesday at 2 p.m. was immediately granted.

Hickman spoke only once during the proceeding answering in a low voice "yes" to the judge's question as to his name, "William Edward Hickman."

With the second murder added to the alleged criminal career of the 19 year old boy, the police last night scanned the suicide records of last May in the belief that still another might be explained by Hickman and his former pal, Hunt. The druggist Thoms was slain about a year ago.

The latest channel into which the detective bureau was guided through the new revelations by Hickman and Hunt was an effort to determine whether the death of A. R. Driscoll, 60 year old grandfather of Hunt, was due to a suicidal leap from the Colorado street bridge at the West gate of Pasadena.

Driskoll's body was found at the bottom of the arroyo on the night of May 25 last. A note found on the bridge addressed to his son young Hunt's father, indicated that the aged man sought suicide because of financial troubles.

Withdrew Money.

The new police probe was spurred by information that Driskoll on the day of his supposed suicide had withdrawn a large sum of money from the bank in which Hickman and Hunt at that time were employed. This money never has been accounted for the police say. Perry Parker, father of Marian, was an official at that bank.

Repeated questioning of Hickman, on Wednesday night by jail officials, brought the admission from the accused youth, that he and Hunt had killed Thoms while attempting to rob the latter's drug store in Rose Hill, a suburb, near Pasadena.

While officers went out to get Hunt a complete confession involving the Thoms murder was taken from Hickman. When Hunt was confronted with Hickman's account of the crime he too, according to the officers at the jail, confessed his participation in the hold up and the exchange of bullets which resulted in the death of the druggist and wounding of Hunt and a police officer.

Beg Your Pardon.

LAKEFIELD, Dec. 30.—In the account of the High School conversat it was inadventently omitted that following the play, Rev. S. A. Kemp proposed a hearty vote of thanks to those who had provided such a splendid entertainment. This was heartily seconded by Rev. T. M. Wesley, who regarded the whole affair as a credit to the school and to the village.

Mr. Simpson proposed a vote of thanks to Miss Curtis and Miss Connal who had directed the play, trained the pupils and spent a great deal of time and effort in making the conversat a success. He also proposed a vote of thanks to Rev. W. J. Creighton, who had so ably filled the role of chairman.

These votes of thanks were heartily endorsed by the audience by a hearty clap.

VOTE
AUSTIN ALLEN
COUNCILLOR
DOURO TP.

HIGH SCHOOL GIRLS HOLD ANNUAL DANCE

Present and Former Pupils Enjoy Social at Madoc.

MADOC, Dec. 30.—The girls of the senior classes of the High school to the students and ex-students on gave a very successful dance and social evening in the assembly hall of the High School to the students and ex-students on Thursday night.

Dancing was the chief amusement of the evening, and the arrival of the hockey boys from a committee meeting in Marmora added to the fun.

Dainty refreshments were served about half past eleven by the senior girls, assisted and supervised by Mesdames F. Daloe, T. E. Burnside and T. L. Nickle.

A short time was allowed for dancing afterwards.

The music was furnished by the Amphion phonograph, loaned by Miss Powelly, one of the teaching staff, and by Miss Lucy Foster at the piano, accompanied at different times by Donna Stallworthy and Melbourne Caverly with uke and guitar.

A very pleasant and successful evening was spent, making a pleasant event for the closing of the school for 1927.

BAILIEBORO Y.P.L. ELECTS OFFICERS

Fred Barnard Again Chosen as President—Reports Show Good Year.

BAILIEBORO, December 30. — The annual business meeting and election of officers of the United Church Young People's League was held in the church on Tuesday evening. There was an attendance of about sixty present, and the reports of the various officers were most encouraging.

The pastor, Rev. H. W. Foley, had charge of the meeting, while the retiring officers were as follows:

Hon. President, Rev. H. W. Foley; president Fred Barnard; vice-president, Miss May Earl; secretary, Miss May Earl; treasurer, Norman Earl; organist, Miss K. Bateman; assistant, Miss E. Wallace; vice-president of Christian Endeavor, John Forter; vice-president of Missionary, Mrs. N. Thompson; vice-president Citizenship, Karl Lang; vice-president Social and Literary, Miss E. Wallace.

The report of the secretary showed that there was a membership of forty-five members, with an average attendance of eighteen. The treasurer's report told that there was a balance on hand of one hundred and twenty-five dollars.

The newly elected officers are:

Hon. President, Rev. Mr. Foley; president, Fred Barnard; vice-president, Miss May Earl; secretary, Herb. Dean; treasurer, Norman Earl; organist, Miss Edna Wallace; president Christian Endeavor, John Porter; president Missionary Dept., Mrs. N. Thompson; president Citizenship, Archie Deyell; president of Social and Literary, Miss Edna Wallace.

THEATRE GYMNAST FALLS AMONG SEATS

Breaks Neck and Dies Instantly—Girl in Audience Hurt.

WELLINGBROUGH, Eng., Dec. 29 (Canadian Press).—Crashing from a high trapeze while swinging over the audience in a theatre here, Fred. Greenhalgh, aerial gymnast, dressed as an "ape man," plunged into the lap of a girl sitting in the fourth row. The gymnast's neck was broken and he died almost immediately. The girl suffered a fractured thigh. Many women fainted.

Victor
(VE) Orthophonic Records

My Blue Heaven
Vocal — Gene Austin — 20964
Fox Trot — Paul Whiteman and His Orchestra — 20828

My Heart Stood Still
All the rage in London
Vocal — Melville Gideon — 21027
Fox Trot — George Olsen and His Music — 21034

Among My Souvenirs
"Sensation of the day."
Fox Trot — Roger Wolfe Kahn and His Orchestra — 21084

Just a Memory
Fox Trot — Paul Whiteman and His Orchestra — 20881
Vocal — Harold Yates—Cooper Lawley — 20907

On a Dew, Dew, Dewy Day
Fox Trot — Nat Shilkret and The Victor Orchestra — 20819
Duet with guitar — Jim Miller—Charlie Farrell — 20906

Are You Lonesome To-Night?
Waltz — Jacques Renard and His Orchestra — 20978

The Black Jacks
Comic Black-face Dialogue
Duet — George Le Maitre and Rex Van — 21054
"The Black Jacks"

Also the latest Red Seal records by famous Victor artists

Victor Talking Machine Co.

of Canada, Limited

Heintzman & Co.
Orthophonic and Record Dealers
Royal Bank Building, George and Hunter Sts.

E. V. WARNE
We are George Street Representatives for Orthophonics and Records, 325 George St.

NEW YEAR
Clearances
AT
Jeannette's
OVERLOADED
SALE

LOVELY, WARM OPOSSUM TRIMMED
COATS
To Clear at
$23.50
Other Specials From
$15.00, $19.95,

Dresses
Values to $30.00
$9.98, $12.95

100
SATIN AND VELVET VELVET AND METALLIC
HATS
To Clear at
$1.00
Values to $5.50

FRENCH CHAPPELLE SEAL
Fur Coat
With Genuine Alaska Sable Guaranteed
$99.00
Extra Special
BEAVERINE WITH NATURAL FOX
$75.00
And a Host of Other Remarkable Values

Jeannette's
"Where the Styles Come From"
390 GEORGE ST.
Watch Our Windows

E. BRUCE FOWLER
For Re-Election
Board Of Education

3d, 154

Re-Elect
E. Roland Wilson
TO THE
BOARD OF EDUCATION

4d-154

For Efficient and Careful Management of the City's Business Re-elect

Alderman R. S. Cotton

3d-154.

The average loss of life in the United States from lightning is about five per million of population.

The Olympic games will be held next year in a huge stadium near Amsterdam, Holland.

Vote for James HAMILTON for Alderman

With previous experience in the Council, who feels that he can give good service in looking after the interests of the Ratepayers of the City.

4d-154-4060

Citizens of Peterboro, I ask you for your vote and influence.

FRED TUGGEY
FOR ALDERMAN.

2d-152

W. A. HALPIN
CANDIDATE FOR THE CITY COUNCIL.

To the Electors of the City of Peterborough.

Ladies and Gentlemen,

Having accepted nomination for the position of Alderman for this City, I sincerely solicit your vote and influence in my behalf.

I have been a resident of Peterborough all my life, am a tradesman, and am interested in the problems of the mechanic and working man.

I am a resident of Ashburnham, and I feel that Ward Five should have representation. If elected I would do what I could to see that the City had economic yet energetic government.

Wishing all the greetings of the season.

I am, yours faithfully,
W. A. HALPIN.

5d-154

GAS MASKS FOR MULES.

McCAMEY, Tex., Dec. 29.—Fumes of hydrogen-sulphine gas pouring from the oil wells of the Crane-Upton field here have proven so dangerous that workmen and animals have been provided with gas masks. Mules submitted to the masks with better grace than did the men. Because the gas is almost odorless it is necessary to wear the protectors constantly.

MACHINE WRITES MUSIC.

NEW YORK, Dec. 30.—Ever since music has been written, composers have been forced to jot down notes by hand. Now, however, Katherine Giron, composer-pianist, has invented a musical typewriter which she claims will supplant the old method. Orchestra leaders and composers using it can dash off a piece of music almost as easily as they could play it on the piano.

READ THE WANT ADS.

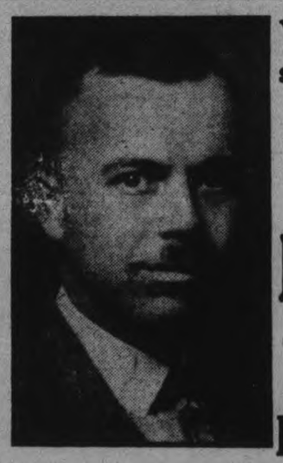

J. A. McNABB.

Your Vote and support solicited to RE-ELECT
J. A. McNabb
to the
BOARD OF EDUCATION

My Two Years' Record is Before You.

4d-154

For Alderman

All Citizens interested in the Election of

STANLEY A. LOWE

for Alderman, who want transportation to the Polls, Election Day, are asked to telephone Lowe & Outram, Wholesale Confectioners. Telephone No. 951 either Saturday or Monday, stating hour at which Cars are desired.

2d-154

BRADBURN FOR The Commission

TO THE ELECTORS:

Ladies and Gentlemen.—At the end of my second term as a member of the Utilities Commission, the last year and one-half as Chairman, I, in seeking re-election, am willing to be judged by my record as a Commissioner and in other public capacities in which I have been privileged to serve. During my connection with the Utilities Commission I have been guided by no other motive than the desire to see that the two most important public services under our control should be as economically and efficiently administered as possible.

With the experience of six years' service on the Commission to help me, I believe that I can be of greater service to you during the next three years, inasmuch as all details of the very many problems before the Commissioners are at my finger tips. This aspect of the situation, I respectfully submit is worthy of your serious consideration when you are deciding as to how your ballot shall be marked.

I feel that my experience gained during six years' close association with the manifold activities in the Commission's jurisdiction will enable me to successfully look after your interests.

May I wish you all the Happiest of New Years.

Yours sincerely,
W. H. BRADBURN

2d, 151, 4055

Vote DENNE for MAYOR

TO THE ELECTORS OF PETERBOROUGH:

Ladies and Gentlemen.—In asking for your support and votes on behalf of my candidature for Mayor I do not propose to make any extravagant promises as to my course should I be elected. My record as a member of the City Council and of the Board of Education is before you, and I am satisfied to rest my claim for your support upon my past services.

There are, however, several matters concerning which I believe an energetic policy should be adopted and therefore if I am honored with your confidence on New Year's Day, I pledge myself to work for

1. Better transportation facilities.
2. Cheaper power and cheaper gas rates.
3. The securing of more industries.

When other Ontario cities are marching forward, Peterborough should not stand still.

She should be in the forefront of the marchers and should my candidature be endorsed I sincerely believe it will be possible for me to contribute some driving power that will start this city on the road to better things.

Yours for a bigger and better Peterborough.

ROLAND DENNE

2d, 151, 4053

I Believe

- ¶ That the money paid by to-day's citizens in taxes should be used for the benefit of to-day's people.
- ¶ That James Stevenson (Riverside) Park should be made a place of beauty and recreation in 1928—not at some indefinite future date.
- ¶ That safe and healthful bathing beach or wading pool facilities should be provided in the South End of the City, and dressing-rooms erected in King Edward Park.
- ¶ That Peterborough should purchase sufficient paving equipment to do its own streets, adding to it from year to year as necessity arises.
- ¶ That Peterborough should use local labor to do local work.

. . I may not be able to carry out all of these plans, but I believe the public is entitled to know what its servants intend to do if elected to office. I will do all that one man can do to further the best interests of the City.

Harry C. Huffman For Alderman

Build for to-day—to last to-morrow.

Dr. J. J. CRAIG

(4 years a member) asks your support in returning him to the BOARD OF EDUCATION.

3d 154

VOTE TO ELECT
D. J. Holland
To the
Aldermanic Board

25 YEARS' BUSINESS EXPERIENCE.

An East City (5th Ward) resident that will make a good executive.

WISHING YOU THE COMPLIMENTS OF THE SEASON.

3d-154-4096

A LOTTERY

Ladies and Gentlemen, I want your vote—"Be a sport—take a chance—that's life."
And, if elected, I won't disappoint you, but—

"If I win by a nose,
Or lose by a mile,
I'll still be a sport, and
Smile, Smile Smile."

With the season's greetings to all and prosperity to this good old town.

J. E. HAGGART

4d-154

Board of Education

During my six years as a member of the Peterborough Board of Education, the women teachers and many mothers assured me they valued the viewpoint of the Woman Trustee.

Should not the mothers and women teachers have one woman on the Board of Education to represent their point of view and to work with the male members of the Board for the good of the children?

Kate Morris

2d

ONE MARRIAGE IN FOUR SUCCESSFUL

MOSCOW, Dec. 30.—In Soviet Russia a couple can be married one minute and divorced the next. The marriage need not cost anything; the divorce requires about 30 cents for the blank form and the official stamp dissolving the union. A marriage requires only the consent of both parties; a divorce the consent of only one.

That is the explanation for the fact that during the first nine months of 1927 there were 9681 marriages and 7255 divorces. Many a citizen of the Soviet has been married seven or eight times in a single year. Immediately upon issuance of the divorce decree each party is free to take another mate. And a woman may marry as many times as she pleases and still retain her family name.

Vote McCannan

To the Electors.

Ladies and Gentlemen,—

In response to a demand made upon me by many friends to enter the field of civic service, I am offering myself as a candidate for the Board of Education. MY object is to place my experience and knowledge at the disposal of the citizens of Peterborough, where I have lived and worked for twenty-five years, and my former experience as a builder and present knowledge of the City's Educational requirements should prove valuable. I can assure all who vote for me that, if elected, I will give unstinted labour and attention to the duties of the Board.

Wishing one and all a happy and prosperous New Year.

Faithfully yours,
H. J. McCANNAN.

2d-154

PAQUETTE FOR ALDERMAN

To the Electors.

Being a taxpayer and contractor, I frequently come in touch with and understand the vital needs of this city; and should I be favored with your confidence as Alderman, ECONOMY will be my motto.

My earnest attention shall be directed at all times in the interests of Peterborough's Prosperity and Progress.

Wishing you all the compliments of the season.

Yours for a Greater and Better Peterborough.

RAY PAQUETTE.

1d-153

FOR UTILITIES COMMISSION

To the Electors:

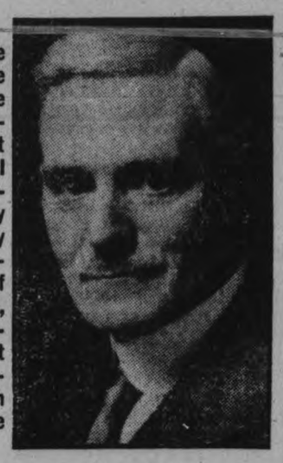

At the request of a large number of citizens, I have decided to stand for the position of Utilities Commissioner. I do not think it necessary to explain who I am. I have lived in Peterborough practically all my business life, served many years on the Board of Education and as Secretary of the Nicholls Hospital Board, besides many other activities. I humbly submit that my 25 years as Bank Manager should equip me with a training useful on the Utilities Commission.

I respectfully ask the support of the citizens and promise my best services if elected.

Wishing you all the compliments of the season.

John Crane

4d-154

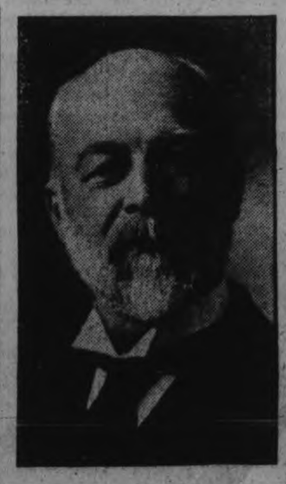

H. B.
RYE FOR Reeve

I am again seeking election to this office at the request of many ratepayers of North Monaghan, and appeal for the support of the electors, who know my record during my several years in office.

The Examiner

PHONES—Editorial 1601. Business Office 1606. Private Branch Exchange to all Departments.

The Examiner is a member of the Audit Bureau of Circulation.

The Daily Examiner, published every lawful evening by The Peterborough Examiner, Limited. Office, 419 George street. $6.00 per year, delivered in city; out-of-town subscribers, by mail, $4.80 a year.

The Weekly Examiner published every Thursday. Subscription price, $1.50 a year.

U. S. REPRESENTATIVES

Special U. S. Representatives—W. H. Stockwell, 629 People's Gas Building, Chicago, Ill.

New York—Chas. F. Miller, 225 Fifth Avenue.

Advertising Rates on application.

R. M. GLOVER, Managing Director.

FRIDAY, DEC. 30, 1927.

PASS THIS BYLAW.

If the ratepayers were told that they could bring a new industry to Peterborough merely by authorizing a fixed assessment for a number of years there would be no doubt of the answer were they asked to approve a bylaw ratifying such a concession.

The bylaw would be carried by an overwhelming vote.

The Examiner believes that a similar reception should be given the bylaw providing a fixed assessment for ten years for the new addition to the Westclox plant.

While the building does not represent a new industry, it will virtually have the same result so far as Peterborough is concerned, and the record of the Westclox Company, its steady growth and the fidelity with which it has implemented all its promises surely has earned for this firm as much consideration as would undoubtedly be given a new company seeking a location here.

Ratepayers who vote on Monday—and we hope they all will—should have little hesitation in voting "yes" on this question.

Give the Westclox bylaw a substantial majority.

THE 21ST DOES NOT FORGET.

The members of the 21st Battalion Club are to be congratulated upon the step they have taken to pay tribute to the officers, non-commissioned officers and men of the famous Eastern Ontario Battalion who gave up their lives during the World War.

The placing of a beautiful memorial plaque in the Peterborough Armouries, to be unveiled on January 10th, to the memory of the 21st Battalion's heroic dead is the first tribute of this kind in honour of members of any particular unit who made the supreme sacrifice

The ceremonies in connection with the unveiling promise to be of a particularly interesting and impressive nature.

Brigadier-General William St. Pierie Hughes, the first Commanding Officer of the 21st; Major Kidd, the original padre of the battalion, and Lieut.-Col. Pense, who commanded the unit during the final stages of the war, will be among the distinguished guests from outside the city who will be in attendance.

The 21st Battalion Club has succeeded in carrying into its peace-time relationships much of the spirit of comradeship that was existent during the war, and the memorial to the battalion's dead is another indication that the 21st does not forget.

NO ELECTION BY DEFAULT.

The fact that there are no acclamations in connection with the election for any of the civic bodies is not a bad sign.

The return without a contest of members of municipal organizations may sometimes be a reward for faithful service, but more often it is an indication of general indifference and apathy.

Probably it is better in the long run that civic elections should produce a contest for every position as is the case in the present campaign.

Where no opposition is offered there is difficulty in persuading the general public to interest itself in municipal affairs.

And everybody knows it is difficult enough under any condition to induce a large proportion of the electors to pay attention to civic problems and the work of municipal governing bodies.

The absence of any elections by default in Peterborough on this occasion may be regarded perhaps as an indication that the community is at least alive to the fact that the municipal election is a matter that concerns everyone.

And this belief will be strengthened should the vote polled prove to be above the average, as it should be.

WHAT HAS TO BE DONE MONDAY.

On Monday the electors of Peterborough have to do the following things:

(1) Elect a Mayor.

(2) Elect to hold office for three years a member of the Utilities Commission.

(3) Elect five Aldermen, and also by their votes indicate the appointment of two or perhaps three other members of the Council.

(4) Elect five members of the Board of Education.

(5) Decide whether the new building of the Westclox Company is to have a fixed assessment.

(6) Decide whether Peterborough is to operate under a system of daylight saving during next June, July and August.

If there is not enough of interest in that programme to bring out a large percentage of the vote on the list the case is hopeless.

As usual, The Examiner has been doing what it could to arouse the citizens to the desirability of exercising their franchise.

If after reading the above list and considering what each item means and its importance to the community electors still do not consider it worth while interesting themselves in municipal affairs, there is not much use in urging them further.

They must be dead from the region of the shoulders up if they are not concerned about these six items on the election programme.

MR. BENNETT INSPIRES.

(Border Cities Star.)

The Hon. R. B. Bennett will make friends for himself and for his party if he keeps on preaching the fine gospel of Canadianism that he delivered to the annual banquet of the Commercial Travellers' Association of Canada in Toronto this week. The new Conservative leader's address was not political, and therein, perhaps, lay its greatest strength. It was genuinely inspiring.

Mr. Bennett, to quote the newspaper report, presented "a message of optimism, a vision of great days to come for Canada and an appeal to Canadians to be conscious of their heritage and to build for the future." He spoke not as a political leader, but as a Canadian citizen. His hearers were urged to go up and down the country inculcating a love of Canada, a confidence in her destiny and a determination on the part of every Canadian to play his role in making this Dominion one of the great countries of the world. Few Canadians, he ventured, realized what a wonderful thing it was to be a Canadian or what privileges of happiness and liberty they enjoyed as citizens of this country. He wondered if they appreciated the liberty and freedom which went with that status, if they had an adequate conception of the vast natural resources which were theirs, and if they had a corresponding vision of the glorious future which was their rightful heritage. The destiny of Canada, the new leader added, had as yet only begun to unfold itself. Those of the present generation had been born half a century too soon to be able to glimpse more than the fringe of their country's greatness. The present period in the country's history, he cautioned, is a great trust to be held and managed by the citizens of today with a full sense of their responsibility to those who will come tomorrow.

This is the kind of advice, this is the kind of encouragement that Canada needs. Mr. Bennett should never lose an opportunity to give it. It will go far toward development of the nation along proper lines. Canada has suffered for years from that ailment sometimes referred to as an inferiority complex. We have lived, to a large extent, in the shadow of a great neighbor. But things are changing. Our people are coming to see the greatness of their own land, the greatness of their heritage, the greatness of their opportunity, the greatness of their responsibility.

All these things are a challenge to every Canadian man and woman, to every Canadian boy and girl. We must measure up.

PEPPING UP THE "GAZETTE."

The "Gazettes" which are issued from week to week by the different Governments, Dominion and Provincial, are usually as attractive in appearance and as interesting in contents as a railway time-table or a municipal financial statement. They are devoted to the notices regarding the incorporations of companies, copies of orders-in-Council, appointments to the Civil Service, notices of tax sales of land, and other dry-as-dust paragraphs and statistics, and in consequence their circulation is peculiarly limited.

The hope of better things in so far as the "Gazette" of one Province is concerned accompanies an innovation introduced in the latest issue of the Ontario Gazette, which departs from all precedent to present an article on "The Mineral Wealth of Ontario," from the pen of the Hon. Charles McCrea, the Minister of Mines, which abounds in useful information concerning the mining activities and possibilities of the Province, and which mentions the co-operation which any prospector is entitled to receive from the department of which he is the chief. This article is worthy of wider perusal than, published through such a medium, it is likely to receive. Mr. McCrea reviews the strides which have been made in Ontario's mineral development and production during the past 25 years and tells how the department stands ready to assist the prospector.

"One of the most important features of mining in Ontario," he says, "is that prospecting and development need not be approached in a blind and haphazard way. The geological staff of the department carries out extensive surveys every year, and the reports and geological maps are placed without charge in the hands of the prospectors and explorers to guide them in the field. The keen-eyed and intelligent prospectors of Northern Ontario make good use of these maps and reports. They soon learn the important features of any given mineral field, and how to identify the rock associations and structures favorable for mineral deposits. While the prospector is the pioneer of mining development, he is more and more learning to appreciate the value of expert geological advice and direction in his search for hidden treasure. The department assists him in all this also by special classes held in the winter at the various mining centres, in which prospectors are instructed in the elements of geology, chemistry and mineralogy. It also maintains an assay office where samples of ore are examined without charge. It maintains a sampling and assaying plant in one of the mining areas where ores in bulk may be sampled and assayed and where parcels of gold ore are purchased from prospectors or others engaged in developing prospects."

It is information of this type which ought to find a more frequent place in the pages of the "Gazette," usually all too hastily scanned and deposited in the nearest wastepaper basket. Now that Mr. McCrea has led the way, perhaps other members of the Government will follow suit and the "Ontario Gazette" may become something more than a mere compilation of dreary and uninteresting legal notices.—Brockville Recorder and Times.

EDITORIAL NOTES AND COMMENT.

There was neither care nor courtesy about the way some motorists drove through the slush yesterday.

The number of municipal candidates in sight downtown these days makes it look as if the Christmas rush is not yet over.

When The Toronto Telegram and The Star ever agree upon a mayoralty candidate there will no longer be any need for a World Court.

Nearly everybody but the hockey players and fuel dealers was willing to admit that yesterday was a nice day.

One New Year's resolution that can be carried out quickly deals with using one's franchise on Monday.

Five members are to be elected to the Board of Education. You can vote for one, two, three, four or five as you prefer, but if you mark your ballot for more than five you and the candidates you pick will be out of luck.

Canned heat seems to be competing with the motor car as leader among the death-dealing agencies.

Henry Ford is going to stop his newspaper, The Dearborn Independent, but the new car is expected to go on forever.—Toronto Telegram.

The modern girl does not hide behind her mother's petticoats. On further thought she does not hide behind her own.—Toronto Saturday Night.

Paul Poiret's attack upon the American knee has had no visible effect. At any rate, there was no rush by shorts to cover.—The New Yorker.

What we intended to ask especially about the new model A is whether a young sprout can drive it with his left elbow hanging out over the running board.—Detroit News.

CATTLE, GRAIN AND PRODUCE

LOCAL HOG MARKETS

Live hogs, thick, smooth, $8.00 cwt; select graded, $8.50; dressed hogs, head on, $14; head off, $15 cwt.

TORONTO LIVESTOCK.

TORONTO, December 30. — The week-end market closed dull, with only three cars of stock, all told, and the light demand that has characterized the market all week. Prices steady.

Union Stock Yards — Receipts: 38 cattle, 1 calf, 108 hogs, 10 sheep and lambs.

Heavy steers, choice	$9.50 to $9.75
Butchers, choice	9.00 9.50
do. fair to good	7.50 8.00
do. common to medium	6.00 7.00
do. heifers	8.00 9.50
Baby beeves	11.00 14.00
Cows, fat, choice	7.00 8.00
do. medium	5.50 6.00
do. canners, cutters	2.50 3.50
Bulls, butcher, choice	6.00 7.00
Bolognas	3.50 4.00
Feeders and shortkeep.	7.50 8.00
Stockers, good	6.00 6.75
Calves, choice	13.50 15.50
Springers, choice	90.00 110.00
Milkers, choice	80.00 100.00
Lambs, choice	11.25 12.50
Buck lambs	8.75 9.00
Hogs, f.o.b. thick smooth	7.75 ...
Hogs, off cars, selects	9.15 ...
Hogs, selects, f.o.b.	8.25 ...

MONTREAL GRAIN AND PRODUCE

MONTREAL, Que., Dec. 30 (Canadian Press).—Extreme dullness again marked the export trade in Canadian grain here yesterday, there being practically no demand from any source.

The domestic trade in coarse grains was also slow but the tone of the market was steady and prices were unchanged.

The demand for Spring and Winter wheat grades of flour was of a limited character ,but prices were firm.

A moderate amount of business was worked in all lines of millfeed and the undertone was steady. The market for standard grades of rolled oats was quiet and prices were unchanged. Owing to the liberal supplies of hay coming forward for the season of the year and the limited demand, a weaker feeling developed here and prices were reduced 50 cents per ton.

An active business was done in all grades of fresh and storage eggs and values ruled firm. The receipts were 407 cases.

The potato trade continued quiet and prices were unchanged. Car lots of Prince Edward Island Green Mountains were quoted at $1.15 per bag of 90 lbs; Prince Edward Island Whites at $1.05 per bag of 90 lbs; New Brunswick Whites at 95c per bag of 90 lbs in bulk, ex-track.

There was little demand for butter but the undertone remained steady. The receipts were 1,103 packages.

The cheese market was dull and featureless. The receipts were 228 boxes.

Montreal Quotations

Oats, Canadian Western, No. 2 77c.
Oats, Canadan Western, No. 3, 74c.
Oats, extra No. 1 feed, 72c.
Flour, Manitoba spring wheat patents firsts $7.90.
Flour, Manitoba spring wheat patents seconds $7.30.
Flour, Manitoba spring wheat patents strong bakers $6.90.
Flour, Winter patents, choice, $5.90-$6.00.
Rolled oats, bag 90 lbs., $3.85.
Bran $24.25.
Shorts $36.25.
Middlings $44.25.
Hay, No. 2, per ton, car lots, $13.00 to $13.50.
Cheese, finest Western, 19c-19¼c.
Butter, No. 1, pasteurized, 35¾ to 36¼c.
Eggs, storage extras, 46 to 47c.
Eggs, storage firsts, 42c.
Eggs, storage seconds, 37c.
Eggs, fresh extras, 65c.
Eggs, fresh firsts, 60c.

STERLING EXCHANGE

MONTREAL, Que., Dec. 30 (Canadian Press).—Sterling exchange rates were quoted here yesterday as follows:

Demand $4.88 9-16.
Cables $4.89 5-16.

CHICAGO GRAIN

CHICAGO, Dec. 30 (Canadian Press). — Decided improvement of European demand led to higher prices yesterday for most deliveries of wheat. December wheat, though, went lower, on account of the handling over of 553,000 bushels in month-end settlement of Chicago contracts. The corn market was depressed, largely as a result of spreading operations in which corn was sold and simultaneously wheat or oats were bought.

Wheat had an irregular finish, ⅝c net lower to ¾ to ⅞c advance. Corn closed ½ to ⅝ to ¾ cents down; oats ¼ cent off to a shade up, and provisions varying from 2 to 5 cents setback to a rise of 25 cents.

As much as 1,250,000 bushels of North American wheat was estimated as having been taken yesteday for shipment to Europe. The greater part of this amount was Canadian wheat, but considerable domestic wheat which included both Spring wheat and Winter. Stimulating effects of yesterday's European purchasing were emphasized by word of decreasing stocks at Liverpool and also by the fact that the Argentine wheat shipments during the last week were shown to have been a good deal smaller than for the week previous.

Impetus for the general upward trend of wheat values was also found in official confirmation that a large part of the German wheat crop and of the German potato crop as well is of inferior quality, and that Germany's rye production shows 16,000,000 bushels falling off as compared with preliminary figures. On the other hand, a British authority was responsible for predictions of liberal shipments of wheat from Argentina and Australia after the first of the year owing to heavy arrivals of new crop wheat at ports.

Rather persistent selling pressure pulled corn prices down after a little initial upturn based on unfavorable weather. Forecasts of lower temperatures were issued, and shipping demand here for corn was by no means urgent although export corn sales of 100,000 bushels were noted. Meanwhile, too, Omaha and Kansas City advised of good sales of corn to the Gulf of Mexico.

Oats were steadied by spreaders' purchases against sales of corn.

In the provision market, lard was lower, but meats higher. There was no improvement of cash demand for lard.

CHICAGO CATTLE

CHICAGO, Dec. 30 (Canadian Press).—Hogs 47,000; closed weak on weights 220 pounds up; average weights 210 pounds down fairly active 10 to 15c higher; spots up more; top $8.80; numerous sales of 230 to 300 pound average at that price; bulk good and choice 210 to 300 pound weight $8.60 to $8.75; 160 to 200 pounds $8.30 to $8.59; best 140 to 160 pounds $7.90 to $8.29; best 200 pound averages $8.60 to $8.69; bulk pigs $7.50 to $7.75; selected lots up to $8.00; most packing sows $7.35 to $7.65; light weights $7.75 to $7.90; shippers took 14,000; estimated holdover 6,000.

Cattle 7,000; active market on all fed steers; kinds scaling 1,150 pounds upward bringing slightly higher prices than paid any time previously this season; meagre supplies shipper kinds offered; she-stock and light yearlings unevenly higher, mostly strong to 25c up; cutters strong to 15c higher; bulls 25c higher; vealers 50c up; best fed steers $18.00, bulk $12.50 to 15.75; bulk steers run warmed up and short fed kind; killing quality fat cows and heifers not very attractive; practical top sausage bulls $8.35, outstanding heavy offering up to $8.00, highest of year; light vealers $12.50 to $13.00, mostly outsiders $14.00 to $15.00.

Sheep 21,000; after slow opening fat lambs closed fairly active, 15 to 25c below Wednesday's early trade; top $13.95; bulk 74 to 85 pound offering $13.50 to $13.65; 90 to 98 pound kind $12.25 to $13.00 largely, 85 to 96 pound fed clipped lambs $10.75 to $11.00; choice 96 pounders at outside; sheep steady, fat ewes $6.00 to $6.75; feeding lambs unchanged; good medium weight $12.50.

VOICE OF PEOPLE

Letters to be printed in the Voice of the People column must be received at The Examiner office on the day before it is desired to have them published.

THE DECORATIONS.

Dear Editor,—During the past couple of weeks one has heard comments of all kinds concerning the Christmas decorations carried out by the Kiwanis Club in our city. There are always those who will say, "Why could not this money have been saved and used for the poor?" Would it be blasphemous to reply in part, as the Master did long ago, "The poor ye have always with you." But the Christmas season, the season which celebrates the birthday of the King, comes but once a year, and should there not be outward manifestations made to celebrate that wonderful season? Of course we all know that the Kiwanis Club did their accustomed good work of distributing Christmas cheer to the needy this year as usual. I think that rich and poor alike were greatly benefited by the festive appearance of George and Charlotte Streets. The happy holiday atmosphere was greatly enhanced. I have heard of some who went to town for no other reason than to enjoy the sight of the brightly colored lights and the evergreens. And the joyous welcome that the decorations seemed to give to visitors and home-comers at this season was enough in itself. In my humble opinion, great thanks are due to the Kiwanis Club.

Here's hoping they do it every year.
—Yours truly,

"CITIZEN."

DAYLIGHT SAVING.

Dear Mr. Editor:

I notice our farmer friends are again objecting to daylight saving. It seems to me unreasonable that our rural residents should try to dictate to urban dwellers how they should run their affairs, when they do not pay urban taxes.

Why touch the clock asks your correspondent signed Farmer?

Because daylight saving, like anything else, must be properly organized to be successful. It would be most confusing otherwise, not only locally but also to travellers and other cities doing business here either by phone, telegraph or other methods. "Farmer" tells us we are inconsistent because we expect rural workers to conform to our program in all things. Is that so? Name one, I cannot.

The main object of daylight saving is to enable city workers to get an extra hour's recreation outdoors (for three months only) during our all-too-brief summer. The average farmer spends most of his working hours outdoors while the majority of city workers are "penned up" year in, year out.

It's obvious why "Farmer" objects he gets all the daylight he wants and must not be inconvenienced by others who want a little extra daylight. The last time this question came up many farmers threatened to buy in Toronto if daylight saving was adopted here. (Incidentally Toronto has daylight saving, and it is very popular).

I maintain that its a question of dollars and cents with the majority of farmers and urban residents as regards buying out of their own locality, therefore our storekeepers need not be alarmed that decreased business will result if daylight saving is adopted here. "Farmer" tells us it would be a waste of time getting up an hour earlier in the spring. Please note, Mr. Farmer, we only want daylight saving in June, July and August. He also says that the afternoon in summer is the best time for harvest work. Fine, Mr. Farmer, daylight saving will give you an extra hours daylight for harvesting. It's about time Peterborough came into line with other large cities on this question.

If all members of sporting organizations and others in favor will make an extra effort to get out and vote next Monday, I do not think there is any doubt that Peterborough will have daylight saving next summer. Here's hoping.

G. M.

IF THE RADIO IS THE WONDER-WORKER OF THIS ROMANTIC AGE, THEN IT MUST SURELY FOLLOW THAT AUDITED AMPLIFICATION IS A WORTHY CANDIDATE FOR FIRST HONORS IN RADIO-DOM. LET US SHOW YOU JUST WHAT THIS AUDITED AMPLIFICATION MEANS IN ERLA PRODUCTS.

Price $92.50 and up.

Distributors:
EDWIN CHOWN & SON, LTD., KINGSTON
McLagan-Erla Limited, Stratford, Canada.

Distributors:
Moncur's Drug Store, 407 George St.
E. F. Browning, 414 Water Street
W. A. Sidey, Bridgenorth
W. A. Johnson, South Monaghan

BANK CLEARINGS

Winnipeg	$63,365,534
Fort William	904,915
Brandon	631,851
Medicine Hat	435,604
Prince Albert	418,131
Saskatoon	2,443,866
Edmonton	5,903,403
Regina	5,051,485
Moose Jaw	1,249,118
Calgary	9,677,417
Lethbridge	600,693
Vancouver	17,517,931
Victoria	1,981,979
New Westminster	624,555

WISE AND OTHERWISE.

A professor has gone to Egypt to translate a medical manuscript of the seventeenth century before Christ. And suppose that should turn out to be only another lady telling about her operation!

* * *

The only thing Oklahoma needs to get pretty well mixed up these days is a couple of Burns detectives.

* * *

General Motors and Ford are not fighting one another, they have told us again and again. Each is merely peacefully trying to sell the same type of car to the same people.

* * *

Christmas shoppers' faces must be all the style this year, the way they're worn.

* * *

How can you tell a college man? We give up, they just won't listen.

* * *

Now for the jolly, old, companionate New Year's Eve!

(Copyright, 1927, NEA Service, Inc.)

Renew Your Subscription

Watch and Wait

'NO BIRTHDAYS'
Our Annual Stocktaking Clean-Up

We insist that no merchandise shall have a birthday in our store, and to show you how strongly we mean this, we are offering throughout the store many special price inducements for 10 days, commencing Thursday, January 5th. (This will not interfere with our regular "3 Big Days" which we are holding as usual on the first Thursday, Friday and Saturday in January).

10 DAYS COMMENCING THURSDAY, JANUARY 5

Richard Hall Ltd.

Prices Will Speak Louder Than Words

H.S. CONVERSAT GREAT SUCCESS

Annual Social Event of Lakefield School Well Attended.

PROGRAM IS GOOD

LAKEFIELD, Dec. 30.—On Thursday evening, December 22, the annual conversat of the Lakefield High School was held in the Memorial Hall. Each year the desire of the pupils and teachers has been to improve on the previous year's function and make the present one the best ever. Since the first conversat in 1913, the affair has grown to large proportions, and each year there have been gains and losses. It has lost somewhat in being a reunion of old pupils which is a matter to be regretted, but it has gained somewhat in dignity and in size and now ranks as rather a brilliant social event.

Last year a break occurred as the invitations were cancelled owing to the quarantine and this year the conversat took a new form which appears to have achieved instant success and has eliminated several features which were becoming burdensome to the older pupils and teachers. The program was given entirely by the pupils and was a success from the moment the curtain rose till it descended for the last time.

Rev. W. J. Creighton, M.A. filled the office of chairman in a pleasing manner and announced the various items.

The first number was "O Canada" led by a chorus of trained voices in charge of Miss Connal with Miss Helen Porter at the piano.

Following this most fitting introduction to the evening's program, Mr. Simpson made several presentations, which he prefaced by a few explanatory remarks.

It has been Mr. Simpson's custom to make a presentation to the Lakefield pupil who wins the county prize on the entrance examinations. This is a personal gift from Mr. Simpson and nearly every year since Mr. Simpson has been a resident of Lakefield the prize has been won by one of Miss Duff's pupils. This year Master Robert Spence was the winner and he modestly received the gift.

Mr. Simpson also gives a special prize to the pupil in the High School who takes the greatest number of subjects in the Normal Entrance and Junior Matriculation with honors. It used to be possible to take both these examinations in one year but owing to a change in the regulations this is no longer possible and the examinations must be taken separately. One year a pupil took both these examinations in one year (before the passing of the new regulation) and with honors. The pupil, Mr. Kenneth Petrie, won the double prize.

This year the pupil who took the highest standing was Miss Thelma Carveth.

Then in the sports department, Captain Heron, the inspecting officer in this district of the Cadet Corps, has presented a prize to the boy making the highest individual score in the H.S. cadet team which entered for the Laura Secord Cup.

Lakefield's team took 889 points out of a possible 1000 and took 7th place among 36 schools which entered in the district. The highest local individual score was made by Gordon Northey, to whom Capt. Heron's prize was awarded.

For winning the half mile race and making the highest number of points at the annual Field Day, the new trophy, the Simpson silver cup, was presented by Mr. Simpson to Kenneth Kemp.

Mr. Creighton congratulated the prize winners and the teachers on the pleasing results, which are creditable not only to the school but to the village.

The main feature of the evening's program was a play given by the pupils under the direction of Miss Connal and Miss Curtis. It was entitel "The Merchant of Venice up-to-date" and was amusing and entertaining. Real dramatic talent among the pupils was revealed and the comedy was wholesome and never overdone. The characters well known to all lovers of the "Merchant of Venice" were there, but in modern garb and their high flown Elizabethian phraseology," liberally interlarded with modern slang. Interesting it always was and amusing often, but never was there the slightest trace of anything objectionable.

The plot revolved around Bassanio's endeavor to win the hand of the fair Portia. Bassanio was a college student who loved football more than classics and by the will of Portia's father the man who would win her must choose one of the three caskets in which was contained an examination in Latin, one in Virgil, one in Cicero and the third Caesar. The idea that the college football star does not excel in scholastic pursuits was stressed cleverly throughout. Antonio offers to assist his friend and suggests the use of a "pony" and as Bassanio does not possess one, offers to rent one from Shylock, who makes money by betting on the football team. A bargain is struck with the rapacious Shylock, who stipulates that if the "pony" is not returned within a month that Antonio will allow Shylock to cut one pound of hair nearest the brain. The great problem lay in Bassanio's luck in choosing the Caesar casket as the only "pony" Shylock possessed was Caesar as he sarcastically said: "Football players never get any further." The choice was made and proved to be lucky but alas the "pony" was forgotten and on the day of the great game Shylock came to claim his pound of hair nearest the brain. By the cleverness of Portia who rose to the occasion with ability and skill the hair was saved in a climax which brought down the house.

All the parts were well taken and well acted. The fair Portia; the vivacious Nerissa, beloved of Bassanio's friend, Gratiani; Jessica, the ward of Shylock and sweetheart of Antonio, who with the aid of Lancelot rescues her from the bolts and bars of Shylock's abode; the duke who so wisely presides at the trial and gives his verdict with lordly dignity; Shylock, the unscrupulous, who makes his money betting on football games; the opposing team; the maid; the teacher, Miss Threedeyes, who presides at Bassanio's examination; Mrs. Gobble, Lancelot's long lost mother; the professor Surgenham Bloomenheimer; and lastly the policeman, all filled their parts well. Lancelot was responsible for much of the comedy and his healthy appetite, his remarkable raiment and his gallantry in assisting Antonio to rescue Jessica, brought down the house.

The following is the cast of characters:

Bassanio—Wilfrid Pluard.
Antonio—Kenneth Kemp.
Gratiano—Lemuel Pamment.
Shylock—Norman Lemay.
Portia—Miss Mary Tanner.
Merissa—Miss Helen Porter.
Portia's Maid—Miss Barbara Dench.
Miss Threedyes, the teacher—Miss Elva Hendren.
Jessica—Miss Merle Crawford.
Lancelot—Jack Gibson.
Mrs. Gobble, mother of Lancelot—Miss Margaret Tanner.
Captain of the Belmont team, the Duke—Ivan Madill.
The policeman—Willie Whetung.
Professor Surgenham Blumenheimer—Wallace Hendren.
Football players—Harry Sherin, Jack Nicholls, Ronald Kemp, Emerson Kemp.

Following the play a jolly little dance was held, the music being supplied by a Peterborough orchestra and about midnight the young people dispersed after what is probably the best and most enjoyable conversat ever held by the school.

For BETTER BAKING

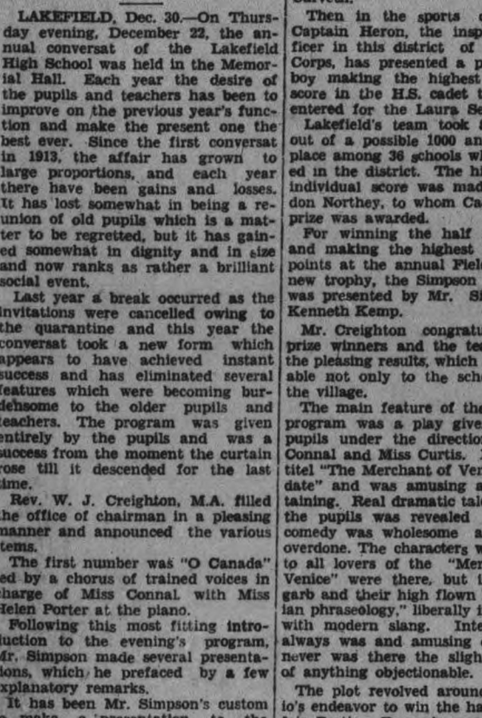

USE FIVE CROWNS FLOUR

Sold by
FRANK H. DAWSON
PETERBORO, ONT.
COPELAND FLOUR MILLS, LTD., MIDLAND, ONT.

A GOOD NEW YEAR RESOLUTION

Having learned of the general and complete satisfaction in the homes where Campbell's Pure Milk and Cream is used in Peterborough, it is my intention to call up Campbell's Dairy Products—phone 520—and ask their salesman to call so that I, too, may be convinced by the use of the Milk and Cream of the excellence of these products.

HOUSEHOLDER.

Campbell's Milk Products wish everyone a Happy and Prosperous New Year.

PHONE 520 AND OUR SALESMAN WILL CALL

WEDDING BELLS

REID-McGEE

STIRLING, Dec. 29.—The wedding of Miss Edna, youngest daughter of Mr. and Mrs. J. D. McGee, to Mr. Harold Reid, of Huntingdon took place at St. Andrew's Presbyterian Manse, on Monday morning, the ceremony being performed by the Rev. R. N. Reid.

The happy young couple left by motor for Toronto and Windsor where they will spend their honeymoon. Last Thursday a large number of friends and neighbors met at the home of her uncle, Thomas McGee, and presented the bride-to-be with many beautiful and useful gifts, showing the high esteem in which she was held in the community.

IN POLICE COURT.

CAMPBELLFORD, Dec. 30.—Herbert Leonard, merchant of the town of Campbellford, appeared in police court yesterday morning before Magistrate Floyd. There were two charges against Leonard; breach of Section 33 and also breach of Section 42, sub-section 1 of the Liquor Control Act. Leonard was fined $100 on the first charge, while hearing of the second was laid over. The charges were the direct result of a search which was made of certain places in the town by Provincial Officers Clarke, Storie, and Sylvester on the night of December 10th. At this time, the officers visited all the towns and villages in the district for the same purpose: to find if there were any breaches of the L.C.A.. From the evidence given in court, they searched Leonard's store between ten and eleven at night. The results of this search were the basis for the charges brought against Leonard yesterday morning.

To the first charge, Leonard pleaded not guilty and Archie Cochrane, Cobourg, Prosecuting Attorney for the Crown, called Provincial Officer Storie as the first witness. In his evidence, Storie stated that he had made a search of the store occupied by Leonard. He had been assisted by Officers Clarke and Sylvester. They had entered the store about 10.30 and found the accused and one or two young men there. There was clothing strewn all over the floor and numerous empty beer bottles. In the back room there was a beer bottle open and containing some beer. Behind the store room they found a carton of native wine. Also there were beer caps lying around. These with the bottle containing the beer, were confiscated and later sealed and submitted to the government department for analysis. The report showed that the beer was 4.52 per cent by volume. This beer had been in a government control bottle but Storie could not swear to the label. He thought it was O'Keefe's beer. The accused, he claimed, had first said that he had a permit and later admitted that he had not. He claimed to have bought the wine from a traveller and had thought it to be perfectly legal to do so. He had also said that the liquid in the confiscated bottle was "just a drop of sour beer."

N. Alex. MacColl, for the defence, then questioned Storie. The officer said that the charge was laid in connection with the beer. He further related that he had not sealed the bottle till he had arrived in Cobourg approximately an hour and a half later. The accused had not admitted owning the beer, merely saying that it was "just a drop of sour beer."

Due to a remark made very casually by Mr. MacColl, Storie was recalled to the stand by Mr. Cochrane and asked if there had been any change in the contents of the bottle confiscated. Storie swore that there was not and submitted the seal and number.

Sergeant Clarke, provincial officer from Belleville, was the next witness called. His evidence corroborated that of Storie as regards times and other details. He described the amount of confiscated beer as "a couple of inches" and further stated that accused had not produced his permit when asked to do so. Besides bottles, there were also several glasses concealed beneath the clothing in the store, and a small bottle with a fresh trace of liquor in it. This bottle was produced as an exhibit.

Questioned by Mr. MacColl, Clarke admitted that beer left open would ferment up to a certain stage.

Provincial Officer Sylvester, in plain clothes, was then called to give his evidence. He stated that he was a provincial officer specially assigned to the enforcement of the L.C.A., and had previously been a license inspector under the O.T.A. In his evidence, he stated that Leonard had given as his reason for keeping the beer in his store that his wife objected to having it in the house.

Mr. MacColl raised the point that since Storie had been away from Leonard when the bottle was found, it was just possible that the bottle had been otherwise concealed. It was immediately taken that an insinuation was being cast on the integrity of the officer, and Mr. Cochrane had him recalled to the stand to ask if the bottle had been concealed about his person. Storie replied: 'Certainly not! Wouldn't do such a thing. Accused was present at the time." Mr. MacColl admitted that he had not wished to in any way insult the officer and if he had done so tendered his sincere apology to him.

The Defence Case.

This completed the case for the prosecution and Leonard, himself, was the first witness to be called for the defence. Questioned by Mr. MacColl, his attorney, witness stated that he recalled the night of the search, December 10th, and said that he knew nothing of the bottle till it was found by the officers. He did not know whose it was and had not had any of it himself. When the beer was found he was standing between the officers and previous to that he had been in the front shop all evening. Some man whose name he could not recall had come in the store during the search and had gone out again. He said the man had previously made purchases from him, but that he could not recall his name without looking up his order book for clothes. Accused further stated that it was not an uncommon thing for men to come in his front shop and go through to the rear for the purpose of using the lavatory. He had no objection to this. The beer, he said, was not brought there by him nor was it consumed by him.

Questioned by Mr. Cochrane, Leonard said that he could not remember the name of the man who had entered the shop, but said that he lived about three miles the other side of Warkworth. The bottles found by the officers were all empety and had been brought to the shop in readiness to be packed and returned to the vendor's for the rebate allowed on them. The beer had been purchased on his permit which expired last October and he had never renewed it. All the bottles were, he said, in plain sight, though somewhat scattered. He could not give the date of purchase, but claimed that this information could be obtained from the vendors at Peterborough, Belleville or Trenton. He further claimed that Storie showed him the beer and he (accused) had claimed it was sour. Of the liquor he knew nothing.

As a new angle, Leonard stated that Storie had called him to a corner and said, "Look here, Leonard. This is a trivial charge. We don't want to push it." The officer then went on to say that he would return in a week's time and call again. Asked if he had done so, Leonard said that he had not but that he was not greatly worried. There had been no other conversation except that referring to the permit and about his wife's objection to the beer being kept in the house. He was not a heavy drinker, he said.

Mr. MacColl then proceeded to question the witness, but had to proceed subject to objection by the Crown. By his questioning, he revealed that there were no windows in the part of the shop where the beer was located and that the bottle had been found where the winter clothing was stored. An objection by the Crown precipitated a hot argument between counsel as to the proper method for Mr. MacColl to pursue. At length Mr. MacColl proceeded. He revealed the fact that it was the habit of some men to sit around the store, particularly in the winter time. There was no assistant in the shop, but anyone present was asked to tend to the business if the proprietor wished to leave the shop for any length of time.

Questioned by the Magistrate, Leonard said that he lived above the store and sometimes kept the beer in his house and that the empties came from above in his living quarters. The reason the loose bottles had been in the store was that he was waiting for a new carton to pack them in.

The next witness called, said she had not heard the evidence given by the officers, but said there was no objection to beer being kept in the Leonard apartment save that the apartment was small and there was not room for it. She said that Leonard did not often leave the store except to get suits from the express office or go to the bank.

This concluded the case for the defence, and Officer Storie was again recalled to the stand. He stated that the shop was "crowded with bottles," and that every bit of clothing which he lifted ,a bottle fell out of it. He flatly denied Leonard's statement except that he did say he would return in a week. This he said was for the purpose of serving a summons, but he had sent the document to Chief Light instead.

Counsel Give Address.

This concluded the case, and as the lunch hour had arrived, Court was adjourned till 1.30. When proceedings we erresumed, Mr. MacColl proceeded with his address to the Magistrate. He admitted that Leonard had no permit and that liquor had been found on his premises, but claimed that as the liquor had been legally purchased, it need not be destroyed. His client having taken oath that he had purchased it on his permit, which had expired, there was no offence against the Act, and therefore no grounds on which to base a charge. He did not think that a man could be held responsible for that which he did not know he had in his possession. In the absence of bars, Mr. MacColl claimed, it was not an uncommon thing for sheds and outhouses to be used as store houses for liquor. The evidence showed clearly that there were men in the store alone at various times, and any one of these might have been responsible for the liquor being placed there. That the liquor found had been discarded as quite useless, was quite evident by its position on discovery. Also the amount of beer found was really too small to base a charge on.

He did not wish to cast any reflection on the honor of the officer, but reminded the Magistrate that the bottle had not been sealed in the presence of the accused, but after some time had passed and the bottle carried many miles. He further pointed out that the officer had been alone when the bottle was sealed and that the Government report had only stated that the beer was 4.52 per cent., and did not say whether or not it was intoxicating liquor. He thought the Act should be very carefully interpreted.

Mr. Cochrane, for the prosecution, pointed out that the beer was double the strength permitted at the time it was purchased, and thought there was no question but that it was intoxicating. He admitted that the bottle had not been sealed till it reached Cobourg, but claimed that the word of an officer on oath must be taken, and that the officer had sworn that the contents of the bottle had not been altered. In default of the "mysterious stranger" to appear, the accused must be held responsible for the offence committed. The evidence was "proof positive." and the hidden bottles showed that the liquor was kept for illegal purposes. He did not think there was one extenuating circumstance ,and referred to the accused's conduct in the box. In conclusion, he submitted that the case was one for conviction.

Magistrate Floyd, before passing judgment, spoke at some length to the accused regarding his length of married life and business in town. He thought that the evidence showed clearly that he was guilty, and fined him $100.00, and costs, in all $125.35.

The hearing on the second charge was laid over till Friday, January 6, 1928 ,at eleven o'clock in the morning. In the meantime the amount of bail was set at $500.00, and counsel for the defence is instructed by his client to enter an appeal against the judgment.

ELECTION CARD.

To the Electors of Campbellford

Having definitely decided to allow my name to go before you for the responsible position of Mayor for 1928, I make this appeal to you for your support, if you consider I have the ability to handle with satisfaction this important post.

Our town stands to-day in a very critical condition. True, we have a few thousand dollars in the bank, but at the same time we have an urgent call for assistance from our labouring people, which would soon use up our little surplus. Our town, since 1923, has been on the downward path without any reason for same. What we need to climb back again is new industries and the steady running of the present industries. After sizing up the work of the present Council, I would say it is very easy to sit snug on a cash box and display a stop signal of economy, but quite another to run to open the gates of future prosperity.

What I consider Campbellford needs at present is an up-and-coming Mayor, who carries not a financial padlock, but the keys to a busy manufacturing town.

This town should take example from the capitalists who are eager to invest money in the country and make our great asset—our cheap light and power—known to them as a drawing power instead of hiding it behind a bushel basket.

I am strongly in favor of making the Campbellford Cloth Company live up to its agreement with the town, which I consider is only fair to the ratepayers and also the laboring class of people in our midst, and, if elected, will insist that your agreement with this company must be lived up to in every detail. If the position of Mayor is a question of qualification or ability, I am pleased to offer the following:

75th Canadian Infantry Battalion,
In the Field, October 4th, 1917.
To Mrs. T. E. Hyland,
162 Coleman Ave.,
Belleville, Ont., Canada.
Dear Madam,—

I take great pleasure in notifying you that your husband, Sergt. T. Hyland, has been recommended as a commissioned officer.

His work has been so satisfactory as an N.C.O. that I consider his services as an officer will be of the greatest value to the battalion. He is at present in England, attending a training course, and I hope to have him returned to the battalion on the completion of the course.

C. C. Harbottle,
Lieut.-Col. Commanding 75th Canadian Infantry Batt.

I may not be able to see you all personally. I therefore take this opportunity of soliciting your support and wishing you all a very prosperous New Year.

Yours for Success,

Capt. T. E. Hyland.

Campbellford, December 29, 1927.
2d-154-4111

To the Electors of the Town of Campbellford

Ladies and Gentlemen,

Having served you for six years in he Council, I am again a Candidate, and will appreciate that generous support from our citizens which has been so fully accorded me in the past elections. While a member of your Council, I was for four years Chairman of the Road and Bridge Committee, during which time the saving in this department was considerable when compared to the expenditures before or since. If I am again elected I will endeavor to serve you to the best of my ability and with the same strict regard to economy as in former years.

With best wishes to you all for the coming year, I am,

Yours faithfully,

R. H. COLE

2d-154-4109

TO THE ELECTORS OF THE MUNICIPALITY OF

Campbellford

Ladies and Gentlemen:

Having served for two years as Commissioner on the Water and Light Board and having received a nomination for the coming year, I am again a candidate for the honor. During my term in office, I have endeavored to carry on the business of the Commission in the best possible manner. Also during this time, the Board had returned the amount of $35,000.00 to the town for the purpose of reducing the rate of taxation. The ratepayers have received further benefit by a reduction of ten per cent in the domestic power rates, giving a twenty per cent discount where it had previously been ten.

If returned to office, I will do my duty in the best interests of the welfare of the town and its citizens.

Wishing you all a very Happy and Prosperous New Year, I am,

Respectfully yours,

A. L. Riendeau

2d, 154, 4110

Make it a New Year's Gift

If by any chance you forgot a friend or wish to return a Christmas remembrance, we still have a complete assortment of just the kind of things a fellow likes.

BELT SETS — NECKWEAR — SOCKS — PAJAMAS — SHIRTS — GLOVES — SWEATERS — WINDBREAKERS — MUFFLERS — UMBRELLAS — HATS — CAPS

ALL GOOD QUALITY
ALL LOW PRICED

BELTS
"Hickok's," initial or plain buckle ..... 75c to $3.00

SHIRTS
Broadcloth and Delhi Flannel ..... $1.49 and $1.95

NECKWEAR
Fine imported silk. Dozens of designs ..... 49c to $1.35

PAJAMAS
Broadcloth, Llama - tex and Flannelette ..... $2.25 to $3.50

GLOVES
Everything in lined or unlined and fine wools ... 50c to $3.00

SOCKS
Plain and fancy. Wool, Silk and Lisles ..... 50c to $1.00

SUITS & OVERCOATS
$25.00
Pick out any Suit or Overcoat you like, and whether the former price was $30.00, $35.00 or $40.00, the price now is $25.00
$25.00

SWEATERS
Heavy all-wool, jumbo knit, plain and color combinations ..... $3.95 to $6.00

WINDBREAKERS
English Flannel and Wool Mackinaw Plaids. Up to $6.00 ..... $3.95

MUFFLERS
All the new things in white and colored ..... $1.50 to $3.50

UMBRELLAS
Fine quality tops, 8 rib, 24-inch frames. Guaranteed ..... $1.50 to $4.00

HATS
Highest quality All-Fur Felts. To clear at two prices ..... $3.95 and $4.95

CAPS
Your choice of any Tweed Cap up to $2.50 for $1.49

MAHER & WESLEY
188 CHARLOTTE ST. "The Store That Satisfies" PHONE 577

ELECT WILKINSON FOR COUNCILLOR FOR 1928

2d-154-4112

TO THE ELECTORS OF THE

Township Of Smith

I have been placed in nomination for the position of Deputy-Reeve of Smith Township.

Having had several years' experience as a member of the Council, I feel I can give good service to the ratepayers and, if elected, will give earnest attention to the duties of my office.

I respectfully solicit the support of the ratepayers, and wish all a Happy and Prosperous New Year.

Yours faithfully,

Fred Cann

December 30, 1927.

2d, 154, 4108

Now for the Greatest Event in Retail History!

A MILLION DOLLAR SALE

Conducted Simultaneously in Our Twenty-two Big Stores

The Most Amazing Offering of Money-Saving Values Ever Presented to the People of Ontario!

COMMENCES DECEMBER 31st AND CONTINUES ALL MONTH

Re-organization Is Responsible • We Must Reduce Our Stocks in This Store by $125,000.00 • There's No Alternative • We Have Definite Instructions

And Price Is to Be No Consideration!

CANADIAN DEPARTMENT STORES is being re-organized. All through this great chain of long established, substantial business houses drastic readjustments are now in progress. We are overstocked to the extent of One Million Dollars. This merchandise must be disposed of during the month of January, and to do so quickly and surely we are remarking all of our stock—setting new low price levels that will prove irresistible to those who know values.

AND REMEMBER—all of this merchandise is from our regular stocks—qualities guaranteed without reserve. In many cases Cost, Half Price and even Less than Half Price offerings will mark this event as entirely unique in the annals of retail merchandising in this country. The saving to this community will run into thousands and thousands of dollars.

QUICK ACTION is necessary, as many of the items are limited in quantity and we positively cannot repeat them at the prices they are now marked. Be Early.

1,000 Pairs Horrockses' Sheets

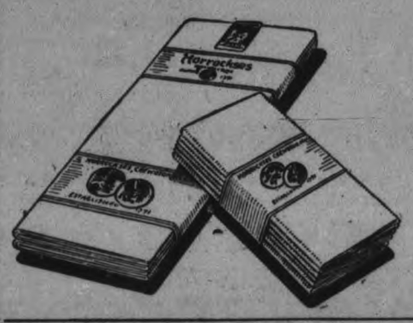

One of England's best makers of Sheets. Hemmed ready for use, strong and durable, free of filling. Worth $4.50 per pair. Size 2 x 2½ yards.

RE-ORGANIZATION SALE PRICE

$2.98 Pair

Horrockses' Pillow Cases

Splendid quality English Pillow Cases with hemstitched ends. Well made in the popular size of 43 x 36 inches. Wonderful value.

RE-ORGANIZATION SALE PRICE

89c Pair

2,000 Yards Horrockses' Flannelette

Beautiful quality all white English-made Flannelette. A wonderful cloth for wear and warmth. Suitable for ladies' and children's wear. Full 30-inch.

RE-ORGANIZATION SALE PRICE

19c Yard

Bed Comforters

Well filled Comforters. Extra large sizes. Filled with pure sanitary cotton. Covered with fancy floral chintz. Some with plain panels. Usually sold at $4.50 each.

REORGANIZATION SALE PRICE

$2.98 Each

72-Inch Sheeting

Good heavy quality white Sheeting. A value that will suit the summer cottage. Buy now and save at least 15 cents a yard.

RE-ORGANIZATION SALE PRICE

35c Yd.

Roller Towels

Made of strong white cotton Toweling made in England. White with red border. When washed will be nice and absorbent and soft. 16 inches wide.

RE-ORGANIZATION SALE PRICE

25c Each

"CURITY" CHEESE CLOTH

About 1,000 packages white Cheese Cloth. 5 yards to a package. Full yard wide.

RE-ORGANIZATION SALE PRICE

29c Package

FANCY SILK AND WOOL HOSE

Ladies good quality fancy Hose, in lovely combination check designs. Real heavy weight. Extension top. All first quality. In many colors and sizes.

RE-ORGANIZATION SALE PRICE

90c per Pair

FULL FASHIONED SILK HOSE

All Pure Thread Silk, in a lovely softy quality. Pure dye, reinforced at sole with silk and cotton. All first quality in eight lovely shades. All sizes.

RE-ORGANIZATION SALE PRICE

$1.59 per Pair

PURE THREAD SILK HOSE

Full fashioned and reinforced heel and toe. Silk to the hem. All first quality. Colors are aluminum, flesh, rose, taupe, Arab, nude, patio, cascade. Sizes 8½ to 10.

RE-ORGANIZATION SALE PRICE

$1.19 per Pair

PURE THREAD SILK HOSE

Ladies splendid quality Pure Silk Hose, in a good range of colors and sizes. This is the well known "Pierrette" brand, that will wear well.

RE-ORGANIZATION SALE PRICE

63c a Pair

LADIES' WHITE GOWNS

Splendid quality all white flannelette Gowns for ladies. V and high neck with long sleeves. Neatly embroidered. Small, medium and large sizes.

RE-ORGANIZATION SALE PRICE

89c Each

1,000 PAIRS FABRIC SUEDE GLOVES

Good assortment of broken lines of ladies fabric suede Gloves in very good qualities, Flare and turned down cuffs. Plain and embroidered trim.

RE-ORGANIZATION SALE PRICE

69c a Pair

CAPE AND MOCHA GLOVES

Ladies suede-cape and mocha Gloves, unlined and some lined with fleeced wool. Plain two dome and gauntlet styles. Grey and tan shades, in sizes 5½ to 7½. Usual values up to $2.75 per pair.

SALE PRICE

90c per Pair

500 PAIRS FABRIC SUEDE GLOVES

Ladies Gloves in long, two dome and gauntlet styles with strap wrists. Splendid qualities. Some have embroidered cuffs in the single and double weights. Sizes 5½ to 7½, but not in each style.

RE-ORGANIZATION SALE PRICE

25c a Pair

500 BATH TOWELS

English make, cream ground with combination colors in stripe design. Size about 19 x 36 inches. Limit of 6 pairs to each customer.

RE-ORGANIZATION SALE PRICE

25c a Pair

PURE WOOL BLANKETS

All white Wool Blankets with pink and blue borders. Full double bed size. Whipped singly and worth $10 per pair.

RE-ORGANIZATION SALE PRICE

$7.20 per Pair

2,000 BATH TOWELS

Extra good quality Jacquard Bath Towels, white with colored borders in many colors and designs. Various sizes to select from. Values to 75c each.

RE-ORGANIZATION SALE PRICE

98c a Pair

• Read Opposite Page •

Canadian Department Stores Limited

SUCCESSORS TO THE CRESSMAN CO., LTD.

January COAT SALE

Ladies and Misses Coats. Made of good quality needle point, suedine, broadcloth, pin point, duvetyn, velour and tweed. We have gathered together our entire stock of Coats that must be cleared out. Stylish straight line and front flares. Shawl crush collars and cuffs of fox, mole, oposum, kolinsky, bolivia, beaver and thibetine. Fine assortment of this season's shades. Values from $19.50 to $225. Sizes 14-44.

RE-ORGANIZATION SALE

Half-Price

January Sale of Dresses

Ladies and Misses Dresses for sport, afternoon and evening wear. Materials are flat crepes, crepe satins, georgette, wool jersey and faille. All in one and two-piece styles and a splendid range of this season's shades. Just about 35 dresses in all, and the values are as high as $25 each.

RE-ORGANIZATION SALE PRICE

$5.00 Each

Woollen Gauntlet Gloves

200 pairs of beautiful quality all pure wool Gloves, pure Scotch knit. Lined cuffs in fancy combination color effect, also some with fringe at side of cuff. Colors are fawn, brown, grey, oxford and beige. All sizes and values up to $1.95 per pair.

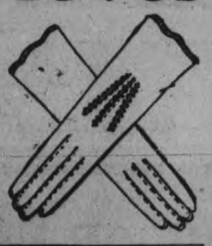

RE-ORGANZATION SALE PRICE

49c Pair

100 Only Krinklette Bedspreads

Just a limited quantity only of these splendid quality Krinklette Bedspreads with the colored stripe. The largest size made. Real value.

RE-ORGANIZATION SALE PRICE

1.95 Each

1000 Bed Sheets

Good quality white Sheets, hemmed ready for use. Two sizes to select from. 2 x 2½ and 2¼ x 2½ yards. Selling less than mill price.

RE-ORGANIZATION SALE PRICE

93c Each

HOUSE SMOCKS

Broadcloth House Smocks. Good wear and washing. Colors of copen, rose, green, sand and rust.

RE-ORGANIZATION SALE PRICE

$1.59 Each

A MILLION DOLLAR SALE

Wallpaper—9c • 15c

Clearing our entire stock of Wallpaper to make room for our Rug Dept. All Papers regularly 50c a roll up to $1.00 and all Wallpaper regularly up to 50c.

RE-ORGANIZATION SALE PRICES

9c and 15c a Roll

ALL BORDERINGS AT HALF-PRICE

Children's Coats

Just 30 only of these splendid quality Broadcloth, Suedine, Velour, Duvetyn and Chinchilla Coats for children. Some with fur collar and cuffs of Thibetine, mandel and Bolivia beaver. Colors are Copen., rust, green, fawn, red and navy. Sizes 2 to 14 years. Note the reduced prices.

Usually sold at $4.95 to $5.95. Re-organization Sale price..... **$2.95**

Usually sold at $7.95. Re-organization Sale price..... **$4.95**

Usually sold at $9.95 to $10.95. Re-organization Sale price..... **$6.95**

Usually sold at $12.95. Re-organization Sale price..... **$8.95**

Usually sold at $14.95. Re-organization Sale price..... **$10.95**

Usually sold at $16.95. Re-organization Sale price..... **$12.95**

ENTIRE STOCK TO BE CLEARED

Children's Dresses

Of wool jersey, wool crepe and flannel. Very smart styles. Trimmed with tucks, strappings, buttons and wool embroidery. Sizes 2 to 14 years. Values from $2.69 to $10.95 each.

RE-ORGANIZATION SALE

All at Half-Price

DRESS FLANNELS

Good quality English Plain and Fancy Plaid Wool Flannels, suitable for ladies' and children's dresses. Good plain shades and plaid designs.

RE-ORGANIZATION SALE PRICE

32-INCH, PLAIN
36-INCH, PLAID
49c Yard

1,000 YARDS HEAVY FACTORY COTTON

This is one of the best quality of Factory Cotton made. Full 36 inches wide. Suitable for pillow cases and usually sold at 25c per yard.

SALE PRICE

18c a Yard

SWISS PANELS

Beautiful new Swiss Panels in the latest designs. Patterned on very fine quality Swiss net.

RE-ORGANIZATION SALE PRICE SPECIAL

$1.98 Each

Millinery

Our entire stock of Hats will be cleared. Velvet and metallic, velvet and felt, and combinations of velvet, in all bright colors. Suitable for misses and matrons. Prices range from $1.00 to $8.50.

RE-ORGANIZATION SALE PRICE

All at Half-Price

CHILDREN'S SWEATERS

Made of good quality brushed wool. These Sweater Coats will keep the children very warm. Some are plain with contrasting color. Just 60 only.

RE-ORGANIZATION SALE PRICE SPECIAL

$1.79 Each

CHILDREN'S KIMONAS

Bath Robes and Kimonas for the children. Made of that well-known Beacon and Lawrence cloth. Colors are Copen., navy and sand, with designs in contrasting colors. Sizes 10 to 16 years. Values up to $8.75.

RE-ORGANIZATION SALE PRICE

$4.95 Each

COSTUME SLIPS

Ladies' and Misses' Costume Slips, made of very fine quality English tricoline. Opera top and shaped shoulder style. A good wearing Slip in colors of Copen., navy, black, peach, brown, sand and mauve. Sizes 34 to 44.

RE-ORGANIZATION SALE PRICE SPECIAL

$1.95 Each

Rugs—Half-Price!

Our entire stock of Tapestry and Brussel Rugs will be sold at this great reduction. Good range of sizes and patterns for every room.

RE-ORGANIZATION SALE—SPECIAL, HALF-PRICE

Drapery Materials at Very Low Prices

DRAPERY CHINTZ

Of the better kind, full yard wide, in a fine assortment of new designs for comforter covering, cushions, etc. See this new cloth.

RE-ORGANIZATION SALE PRICE SPECIAL

20c a Yard

MADRAS MUSLIN

Scotch Madras Muslin for curtains in a real good quality. Dark Arab shade only. Taped edge border, with hemstitched effect.

RE-ORGANIZATION SALE PRICE SPECIAL

59c a Yard

Scotch Madras

Heavy quality, made in Scotland, in all the newest designs, hemstitched effect and with tape border, 42 inches wide, and usually sold at $1.00.

RE-ORGANIZATION SALE PRICE—SPECIAL

79c Yard

STAMPED BEDSPREADS

Over 100 of these wonderful quality Factory Cotton Bedspreads. Full double-bed size and stamped in the popular basket, old-fashioned girl and lattice patterns.

RE-ORGANIZATION SALE PRICE SPECIAL

$1.00 Each

STAMPED LINEN TEA TOWELS

Pure Irish Linen Tea Towels with colored borders of blue, yellow, pink and green. Full 18 inches wide and 31 inches long. Splendid quality. RE-ORGANIZATION SALE PRICE—SPECIAL

35c Each

2,000 YARDS FACTORY COTTON

Good quality, light-weight Unbleached Factory Cotton. Pure and free of any specks. Full 32 inches wide. Suitable for dusters, etc. RE-ORGANIZATION SALE PRICE—SPECIAL

6c a Yard

STAMPED LINEN PILLOW CASES

These Pure Linen Cases are made in Ireland, good quality linen, 2-inch hemstitch. Size 43 x 36 inches. Fine selection of patterns for embroidering, or plain. Worth $2.50 per pair.

RE-ORGANIZATION SALE PRICE

$1.69 per Pair

RAYON SILK BLOOMERS

New belated shipment of these beautiful quality rayon silk Bloomers, in a splendid range of lovely colors and sizes. This is extra good value.

RE-ORGANZATION SALE PRICE

79c a Pair

BOXED HANDKERCHIEFS

Dainty Handkerchiefs boxed in one, two and three in box. White and colored, some with lace, other embroidered. Special selling of 1,000 on Saturday.

RE-ORGANZATION SALE PRICE

15c a Box

"NIAGARA MAID" AND "HARVEY"

Pure Thread Silk Hose, splendid fitting stockings, reinforced at heel and toe. Lovely quality, in shades of parchment, nude, champagne, sonat, hagger, aluminum. All first quality. Sizes 8½ to 10. Value to $1.50.

75c a Pair

CREPE DE CHENE HANDKERCHIEFS

Beautiful quality silk crepe-de-chene Handkerchiefs in a lovely range of delightful colors. Many handkerchiefs sold as high as 50c each.

RE-ORGANZATION SALE PRICE

6 for 98c

LADIES' COMBINATIONS

Winter weight Combs in knee length. Closed crotch, cuffy cut and short sleeve style. Neck is bound and some trimmed with silk edgeing. All first quality "Knit to Fit" brand. Value, usually sold at $1.69.

RE-ORGANZATION SALE PRICE

$1.09 per Garment

Novelty Curtains

Do not fail to see these Voile and Marquisette Curtains. Some with Lace and Insertion and others with Medallions. All sizes. Usually sold from $2.50 to $12 per Pair.

RE-ORGANIZATION SALE PRICES

98c, $1.29, $1.49, $1.69, $2.98 and $5.98 per Pair

CONGOLEUM RUGS

Final clearance of just a limited number of large sizes, in all the very newest designs and first qualities. No seconds.

SIZE 9' x 12'. EACH ... $9.95
SIZE 9' x 13' 6". EACH, $10.95
SIZE 9' x 15'. EACH .. $11.95

RE-ORGANIZATION SALE
THIRD FLOOR

COLORED FRILLED CURTAINS

Made of good quality Marquisette in the crossbar effect. Colored frills of rose, blue, gold and orchid. Complete with valance and tie-backs.

RE-ORGANIZATION SALE PRICE—SPECIAL

79c a Pair

CHENILLE ARCH CURTAINS

Ready made for you to just put up. 40 inches wide and 7 feet long. Self-edged, finished complete, in colors of rose, blue, brown and green.

RE-ORGANIZATION SALE PRICE

$7.00 per Pair

REVERSIBLE MATS

Heavy quality Reversible Chenille Mats in the large size. Assortment of new colorings and designs. Size 27 x 55 inches.

RE-ORGANIZATION SALE PRICE

$1.39 Each

STORE HOURS

Saturday—9 a.m. to 9.30 p.m.
Telephones 138, 139, 203

HOUSE SLIPPERS

Children's and Misses' House Slippers in patent, velvet, felt, wool and satins and fancy leathers. Many good sizes and styles.

RE-ORGANIZATION SALE PRICE SPECIAL

89c a Pair

HEAVY VELOUR

Suitable for arch curtains and side drapes. Single faced. Colors are blue, rose and gold. A real good quality and full 50 inches wide.

RE-ORGANIZATION SALE PRICE VERY SPECIAL

$1.25 per Yard

OVERSHOES

Misses' and Children's Overshoes in the four-buckle style. Cashmerette or all-rubber.

RE-ORGANIZATION SALE PRICE

SIZES UP TO 10½, $2.15 PAIR

SIZES 11 TO 2, $2.45 PAIR

Shirts 98c Each

Men's Shirts in Broadcloth, Percales, Prints, and Cords. A good assortment of patterns. Plain shades and colors. Values as high as $2.50. Some are slightly soiled. Sizes 14 to 16½. Come early. Only 200 in stock.

OVERCOATS

For men and young men, in the burley warm Ulsters, Slip-Ons and Ulsters in single and double. Materials are chinchilla, naps and blanket cloth. A broken lot of values to $34.50. Just 21 only. Sizes 34 to 44.

RE-ORGANIZATION SALE PRICE

$19.50

SUITS

For men and young men, in two and three-piece styles. Tweeds, serges and worsteds. Blue, gey, fawn and lovat mixtures. Many are pure wool. Sizes 35 to 38. Values as high as $19.90. Just 37 Suits only.

$7.00 Each

OVERCOATS

For men and young men, in blue nap, chinchilla and cords. Neat dressy Coats in fawns, greys and heather browns. This is another odd lot and selling at half-price and less. Sizes 36 to 44. Just 12 only in this lot.

RE-ORGANIZATION SALE PRICE SPECIAL

$10.00 Each

• Read Opposite Page •

Canadian Department-Stores Limited
SUCCESSORS TO THE CRESSMAN CO., LTD.

Special Values in The Bargain Annex

Feather-Filled Pillows, covered with art ticking, good size, pair 98c
Children's Fleeced-Lined Sleepers, 2 and 6 years, each 89c
Ladies' Winter Weight Drawers, in cream and white, pair .. 39c and 49c
Single and Double Curtain Rods, standard length, each 10c
Ladies' Heavy Quality English Satinette Slips, all colors, each 89c
Ladies' Silk and Wool and Wool Cashmere Hose, all colors and sizes, pair 50c
Ladies' Pure Thread Silk Hose, in several assorted shades, pair 25c
Yard Wide Drapery Chintz, in all new patterns and colors, yard .. 19c
Heavy Quality Full Yard Wide Factory Cotton, 25c value, yard .. 18c
Four-String Corn Broom well made, with polished handle, each .. 35c
Heavy Quality White Crochet Bedspreads, full bed size, each ... $1.50
Ladies' Black Kid, Patent and Brown Calf Boots, all sizes, pair 39c
11 only Men's Suit Coats, blue, black and grey, sizes 35-39, each, $3.00
7 only Men's Odd Vests, tweed and serge, sizes 35-38, each $1.50
6 only Men's Suits, light and dark tweeds, sizes 35-38, each $3.00
Men's Felt Hats, broken lines that sold up to $6.00, each 98c
1,000 yards of Soiled White Flannelette, 27 inches wide, yard ... 10c

INLAID LINOLEUMS

Buy your Linoleums now while the price is at its best. Best Dominion made. All new patterns and well seasoned. 2 yards wide.

RE-ORGANIZATION SALE PRICE—SPECIAL

$1.20 per Square Yard

HEAVY LINEN TOWELLING

18 AND 24 INCH—39c VALUE

RE-ORGANIZATION SALE PRICE—SPECIAL

25c per Yard

Wonderful Values Throughout the Store
Come Every Day and Save Money

A HAPPY NEW YEAR EVERYBODY!

COME TO SANTA'S HOUSE-CLEANING BEE ON SATURDAY AT HALL'S

USEFUL BOXES OF
Paper and Envelopes
In qualities sold at 19c and 25c the box. It will pay you to buy a stock at this price. The box..... **10c**

35 PAIRS OF
Women's Slippers
Of red leather, fancy felt, stitched satin, etc. Slippers worth up to $2.50. Sizes 3 and 4 only. The pair..... **69c**

Boxed Handkerchiefs
REGULAR 79c VALUE
Three Handkerchiefs in pretty box. All of Swiss manufacture. All prettily coloured and ornamented. The box of three for..... **39c**

WINTER COATS

Luxuriously trimmed Coats of imported pile fabrics; serviceable Coats of strong velour; Tweed Coats for hard wear; Coats of all kinds reduced to half their actual prices—which gives them a selling price to you of .....$9.50 to $82.00

HALF-PRICE

SILK AND WOOL VESTS

SECONDS OF WOODS $1.95 QUALITY

Some of all-wool, others of silk and wool. All of fine quality and in sleeveless styles. Only slightly damaged, and well worth buying at, each **89c**

ALL NEW STATIONERY REDUCED - - - - **25%**

TOYS, GAMES AND DOLLS AT HALF-PRICE

A number of these are still with us. Here is your chance to buy at a price that will make you want to buy everything you see in Toytown.

Warm Wool Jersey Dresses

FOR WINTER WEAR

Dresses in pretty plain styles and in many of the season's best colourings. No other garment gives such real service. If you have worn one you know. If you haven't, come and buy one of these lovely warm Dresses at **$10.50**

WOMEN'S WOOL VESTS

SECONDS OF THE $1.75 QUALITY

Cumfy cut and opera top styles only, in sizes 34 to 44. Some in plain knit, others in fancy ribbed lines. Sale price, **69c**

CLEARANCE of GREY FLANNELETTE BLANKETS **$2.25**

BEST QUALITY—LARGEST SIZE—ALL PERFECTS

We are overstocked with the greys in this line and are offering you this chance to buy at less than the current cost price for this good quality. There's nothing better on the market anywhere .....

SOILED STATIONERY HALF PRICE
Boxes of Stationery. Boxes alone are soiled. The contents are in every instance almost perfect.

FRENCH IVORY HALF PRICE
A number of useful pieces for children's use or for mother's own dressing table.

FANCY BASKETS HALF PRICE
Several good Work Baskets, Candy Baskets, Wool Baskets, Serving Baskets, etc., are here.

IF YOU HAVE ANY MONEY LEFT YOU'LL BE SURE TO COME FOR THESE

Women's Fleecy Kimonas
REGULAR $5.50 QUALITY
Warm Kimonas of thick cotton velour, patterned in mixed designs of pink, blue and rose. All tied with plain cord girdle and fastened with silk frogs..... **$2.95**

Ladies' Wool Stockings
MANY WORTH 98c THE PAIR
Some in plain colours in wool or silk and wool, others in strong wool cashmere. All good colours in the range. A few with fancy plaid patterns. On Sale at..... **59c**

Stamped Bed Spreads
REGULAR BELDING'S $1.50
Stamped with pretty fancy designs of birds, flowers and basket. All made from strong unbleached cotton. A special Saturday value for fancy-workers at..... **$1.00**

Wool Vests For Men
SECONDS OF $2.95 QUALITY
Natural Coloured Vests in fine quality and unshrinkable in the washing. Only very slightly damaged. Sizes 40 and 42. A few left to be cleared at, each..... **98c**

Off **25%** Off

UMBRELLAS
HAND BAGS
STATIONERY
BATHROBES
PERFUMIZERS
FANCY HANDKERCHIEFS
DOWN COMFORTERS
GIFT PERFUMES
LADIES' SILK KIMONAS
ALL BRASSWARE

Fancy Linen Bridge Sets
WORTH $5.50 AND $6.50
Cloth in the 36-inch size, with four Serviettes to match. All prettily worked with designs in various colours. A special bargain at, each set..... **$2.95**

Boy's Wool Sweaters
IN WINDBREAKER STYLE
Some in camel with trimmings of brown or navy, others in closer weave in heather and lovat shades. Sizes 24 to 32. Worth $1.95, for..... **$1.23**

Soiled Linen Cloths
WORTH UP TO $7.50
A lot which includes several very pretty designs in real Double Damask Cloths. We are clearing them at the specially attractive price, each..... **$4.95**

All Wool Flannels
IN 54-INCH WIDTH
A fine, firm Flannel for all purposes. It comes in a splendid range of colours, and is the best possible value at, per yard..... **98c**

RICHARD HALL
LIMITED

CHRISTMAS CONCERTS

UNITED CHURCH, TRENT RIVER

TRENT RIVER, Dec. 30.—The annual Christmas tree and entertainment was held Thursday night at the United Church. A special feature was given, a cantata, "The of St. Nicholas." The characters were as follows:

Judge Commonsense: Mr. I. Lawson.
Squire Hardcash: H. B. Wood.
Saint Nicholas: W. W. Redden.
The Sheriff: Rev. W. R. Archer.
Doctor Dryasdust: Bruce Spencer.
Doctor Sensible: Harold Vanvolkenberg.
Professor Statistics: Rufus Redden.
Miss Susie Eyebright: Leeta Chaplin.
Miss Jerusha Vinegar: Florence Wildman.
Mother Comfort: Mrs. John Scott.
Grandmother Grievous: Mrs. Tom Doupe.
Mr. Theodore Progress: Arthur Jacobs.
Deacon Herissy Hunt: W. Longmuir.
Parson Creatheart: Morden McMillan.
Jury: The older members of the Sunday school.
Foreman of Jury: Miss Ada Doupe.

Mrs. Tom Doupe as (grandmother Grievous) and Miss Florence Wildman as (Miss Jerusha Vinegar) are worthy of special mention, each taking their parts exceedingly well.

Mrs. John Scott as Mother Comfort, rendered her part well. All the others acted their parts in the same good style. Miss Bessie G. French played the accompaniments for the musical numbers.

The Misses M. Bonter and L. Chaplin, teachers at the public school had their pupils repeat the entertainment which had been prepared for the day school for their concert on Thursday afternoon.

Recitations were given by the following: Opening speech by Clifford Dunn; recitations by Elton Doupe; Jim Brown, George Brown, Helen Brown Margaret Brown, Alexander Brown, Ethel Shearer, Petty Ormiston, Ruth Glenn, Marion Glenn, Rena Chaplin, Leatha Davidson, Frank Garneau, Charlie Wight, Clifford Chaplin, Freddie Alley.

A number of good dialogues were put on by members of the public school, also Christmas choruses. Rev. Mr. Archer acted as chairman for the evening. A special number on the programme was a couple of musical selections by the Trent River colored minstrels which received hearty applause.

The Misses Marion and Eva Iukster and brother, Bud, are home for the Christmas vacation.

Mr. Ralph Spencer, who is attending university, Toronto, is at the parental home for the holidays.

FIFE'S SCHOOL

WESTWOOD, Dec. 30.—The teacher, Miss Bessie Sargent and pupils of Fife's school held their annual Christmas tree and concert on Thursday afternoon in the school house. Friends of the children made an appreciative audience and all enjoyed a well-rendered program, at the conclusion of which Santa Claus arrived and distributed the gifts from the tree. The program was as follows:

Opening Chrous by the School—"O Canada."
Chairman's Address: Kathleen Lynch.
Recitation: "The Christmas Stocking," by Margaret Lynch.
Song: "Jingle Bells" by Stanley Fife, Billy Lynch and Wilfrid Lynch.
Recitation: "Mrs. Santa Claus by Helen Collins.
Chorus: "Jolly Old Santa Claus."
Recitation: "O Little Town of Bethlehem," by Audrey Beavis.
Recitation: "Never Hurry Heinje" by Stanley Fife.
Song: "Away in a Manger," by Margaret Lynch, Patricia Lynch and Helen Collins.
Recitation: "The Reason Why" by Louise Coles.
Song: "God Sees the Little Sparrow Fall," by Stanley Fife, Margaret Lynch and Patricia Lynch.
Recitation: "Manners" by Scott Elmhirst.
Chorus: "My Own Canadian home."
Recitation: "A Child's Song of Christmas," by Jim Moore.
Physical Drill by 4 small pupils—Alice Coles, Lorne Beavis, Jack Moore, Arthur Coles.
Reading: "The Night Before Christmas," by Wilfred Lynch.
Chorus by the school—"Santa Claus."

WESTWOOD PUBLIC SCHOOL

WESTWOOD, Dec. 30.—The annual Christmas tree and entertainment of Westwood Public school was held in the Town Hall on Wednesday evening. A very interesting program was given by the teacher and pupils with several selections by Hastings and Norwood talent.

E. W. Sargent was chairman. The program consisted of the following: Opening chorus by the school—"Hark, The Herald Angels Sing;" Greeting by Jessie Douglas; Duet, "Dew, Dew, Dewy Day," by Ada Bonds and Gordon Fairman; Dialogue, "Siberian Inquest," by Everette Fairman, Alfred Hie, Willis Douglas, Bruce Graham, Arnold Steele, Jack Graham and Max Brackenridge; Recitation by Georgia Beavis; Pantomime, "My Old Kentucky Home," by Arnold Steele, Bruce Graham, Max Brackenridge and Jack Graham; Dialogue, "Entertaining Sisters' Beau" by Mr. Fairman, Mary Brackenridge, Leta Slade and Della Drummond; Recitation by Ada Bonds; Duet, "Golden Slippers" by Sandy Ross and Della Drummond; Recitation by Bruce Graham; Duet by Georgia Beavis and Madeline Bonds; Dialogue, "Women's Rights," by Leta Slade, Sandy Ross and Aubrey Wood; Recitation by Max Brackenridge; "Irish Clog" by Ada Bonds; Dialogue, "Day After Christmas" Reta Dickson, Alfred Hie and Bruce Graham; Selection by Ada Bonds; Recitation by Mary Brackenridge.

Towards the end of the program a telegram from Santa Claus was read, stating that he was then at Peterborough, on his way to Westwood. As the last number of the program was concluded, a jingle of bells announced his arrival to the eager and expectant children.

Santa gave a bag of candy to each child present and then proceeded to distribute the gifts from the heavily laden tree.

AT MARMORA

MARMORA, Dec. 30.—Following in the train of United Church Sunday school's successful entertainment on Tuesday evening, St. Paul's Anglican Sunday school took the stage at Marmora Town Hall on Thursday evening for an entertainment proving equally successful. Coupled with the event was the revived annual prize giving. Rev. A. B. Caldwell was the chairman. A crowded house applauded item after item. The program is appended.

Carols: (a) "Away in a Manger," 5 boys; (b) "Merry, Merry Christmas," school.
Recitation: "Welcome," Tom Smith
Chorus: "Santa Claus will come tonight,"—group.
Recitation: "It Pays to Economise," Lottie Lowery.
Motion Song: "Sing a Song of Christmas." 12 boys.
Sketch—"On the train to Mauro."
Miss Ada Archer, James Meehan and Grenville Melville.
Recitation: "Santa Claus' Visit," Fred Burns.
Motion Drill: "Shaking Quakers," 6 girls.
Recitation: Billy Archer.
Flag Drill: Miss Taft's class.
Chairman's Address.
Play: "A Spring Fantasy," public school scholars, trained by Mr. E. C. Prentice.
Tennyson's "Bugle Song," five girls.
Pianoforte Solo: Miss Marion Osborne.
Recitation: Randall Melville.
Play: "The Hour Behind Xmas," senior members of Sunday school.
Carol: "Hark, What Mean Those Holy Voices?"—school.
Recitation: Melbourne Hynes.
Distribution of Candies and oranges by Santa Claus and Mrs. Santa Claus.

Book awards for best attendance in 1927 were presented to the following scholars:

Bible Class.—Kathleen Pitts.
Miss Muriel Litt's Class.—George Lummiss, George Hewitt.
Miss Stella McGarvey's Class.—Iva Phillips, Beatrice Caldwell.
Miss Hilda Taft's Class.—William Bonter, Arnold Caldwell.
Miss Kathleen Litt's Class.—Kathleen Rice, Dorothy Rogers.
Miss Hilda Phillips' Class.—Tom Lummiss, Harry Harris.
Miss Evelyn Rice's Class.—Gerald Harris, Dorothy Caldwell.

(Turn to Page 14, Please)

PREMIER BRACKEN HAS APPENDICITIS

Manitoba Premier is Under Care of His Minister of Health.

WINNIPEG, Dec. 29— (Canadian Press.) — The Hon. John Bracken, Premier of Manitoba, was stricken with appendicitis to-day. He was rushed to the hospital where the Hon. Dr. E. W. Montgomery, Minister of Health in the Provincial government, went into consultation with other specialists. It is not known yet if an immediate operation will be necessary. Premier Bracken was preparing to leave his home for the Legislative Buildings when he suffered the attack.

SNOWDEN CAUSES FURORE BY RESIGNING FROM PARTY

Resentment of Criticism of Socialists One Reason, Say Politicians.

STRENGTHENS CLAIMS.

Former Chancellor of the Exchequer in Good Position to Succeed MacDonald.

LONDON, December 30 (United Press). — The resignation of the Rt. Hon. Philip Snowden, former Chancellor of the Exchequer, from the Independent Labor Party because he thinks the work of that party is finished, and only the Labor Party should exist, is causing much political efflorescence.

It is emphasized that Snowden resented the criticism from the Independents that he is no longer in touch with Labor because he refused to agree that the surtax should be devoted to social reform schemes and insists that it should be devoted to the reduction of the national debt.

Snowden himself declares that he has found that Laborites don't want the Independent Labor Party, and predicts that the latter organization will soon die a natural death.

His decision to resign has strengthened his claims to be regarded as the natural successor to Ramsay MacDonald, and although there is much criticism of him from theorists on one side and Communists on the other, it is admitted in Labor ranks that no other man has the intellectual attainments of Snowden, nor is any more fitted to succeed the present Labor chief.

Financial News and Views

Latest Comment on Grain and Industrial Markets. **Closing Quotations on the Principal Active Stocks.**

(Quotations over Stobie-Forlong & Co. Wire).
(2.30 p.m. Quotations)

NEW YORK STOCKS.

	High	Low	Close
Amer. Can.	74½	74	74½
Amer. Loco.	112⅞	112	112⅝
Smelters.	183½	..	..
Balt. and Ohio	117	116⅝	116⅝
Cast-Iron Pipe	213½	..	..
Ches. and Ohio	203¼	203	203¼
Cal. Petrol.	24¼	..	..
Chrysler.	61⅝	61½	61½
Famous Players	113⅝	113⅜	113⅝
Fleischmann	71	69⅝	71
General Motors	138⅜	137⅝	138⅛
Hudson Motors	82⅜	82	82½
Inter. Nickel	86⅛	85⅛	85⅝
U.S. Ind. Alcohol	109⅝	109⅛	109⅝
Mack Truck	104⅞	104⅛	104½
Marland Oil	35¼	34	35⅛
U.S. Rubber	57⅛	55	57
Montgomery W.	119⅝	118⅞	119⅛
White Motors	40⅝	40	40
U.S. Steel	153⅝	152⅛	153⅛
Yellow Cab.	32⅝	32⅛	32⅛
Radio.	92¼	91⅝	91⅝
Rock Island.	112	111¼	112
Nash.	101⅞	101	101

CANADIAN STOCKS.

	High	Low	Close
Asbestos	35½	34⅜	35½
Brazilian	220	..	..
Page Hursey Tubes	87	85¼	86
Int. Nickel	87	85⅜	86
Ind. Alcohol	38	37½	37½
Cosmos	25½	24	24
City Dairy	230	214	230
Dom. Stores	108⅜	107½	107½
Hiram Walker	67	65	66½
MacKay C.	114	..	..

Brit. Amer. Oil	38¼	37½	38½
Seagram.	25	24¼	25
Imperial Oil	60	59½	59¾
Int. Petroleum	37⅞	37	37⅛
Christie Brown	88	84¼	88
Shredded Wheat	70½	70	70½
Twin City	50¼	50	50½
Coast Copper	37	34	36½
Massey Harris	41¾	40	41¼
Northern Bakeries	44	43	44
Carlings.	39	36	38⅜

MINING STOCKS

Gold.

	Asked	Bid
Argonaut Gold	33	32
Barry Hollinger	115	114
Bidgood	160	159
Chaput Hughes	15	14½
Dome.	1280	1275
Goldale.	42½	42
Gold Hill	37	36
Hollinger	1820	1815
Kirkland Hunt	27	26
Kirkland Lake	270	269
Lake Shore	2715	2710
McIntyre	2710	2700
Night Hawk	9	8½
Premier.	231	230
Stadacona.	21	20
Capital Rouyn	17½	17
Potter Doal.	19½	19
Corona.	13	12
Newbec.	69	68
Amulet.	490	485
Area	31	30
Laval-Quebec.	25	24
Noranda	2360	2355
Malartic	76	75
Cent. Manitoba.	192	190
Amity Copper	37	36
Teck Hughes	1030	1025
Tough Oakes B	76	75
Vipond Cons.	75	74
W. Hargreaves	630	625

Silver.

Beaver	224	222
Capitol	20	19
Castle	77	76
Crown Reserve	68	67
Keeley	69	68
Millcrest.	12	11
Mining Corp.	385	380
Nipissing	580	575

WINNIPEG WHEAT.

	High	Low	Close
Dec.	130⅝	130⅛	130⅝
May.	136¼	135⅞	136
July.	135½	133⅛	135⅝

Prices Firm In Mines In Quiet Session To-day

TORONTO Dec. 30 Canadian Press —Prices were firm in quiet trading on the Standard mining exchange this morning. Many issues showed slight gains. Lake Shore jumped 20 to 27.15. Noranda gained 5 in closing at 23.55. Tough Oakes was an active seller and was unchanged at 75. Teck Hughes continued to drop, falling 5 points to 10.25. Sudbury Basin also dropped 5 points to 11.45

Trade Slackens To-day On New York Exchange

NEW YORK, Dec. 30. Canadian Press. — Further irregularity developed in to-day's stock market with trading turning dull on the approach of the holiday. The undertone was fairly firm, with pools active in a number of issues which are likely to attract re-investment funds after the turn of the year. Buying centred largely in a selected assortment of food independent steel, office supply, copper, tobacco and public utility shares.

Little attention was paid to the retention of relatively stiff call money rates and the sharp increase in federal reserve brokers loans. Among the score or so of issues to break into new high ground for the year were Nash and Packard Motors, International Steel, Youngstown Sheet and Tube Christie Brown, Detroit Edison Simmons Company International Business Machines, Life Savers and Mexican Petroleum.

Further Dividend Paid By Brading Breweries

Holders of the no-par-value Common Stock of the Brading Breweries, Ottawa, will receive a further dividend of fifty cents a share.

This old-established company is again making additions to its plant at Ottawa, having in course of erection a new Racking Room, Chilling Building, Ale Storage and Garage, and installing new Brewing Equipment.

The company's history since 1865 has been one of steady progress.

Wheat Prices Lower With Demand Light

CHICAGO, Dec. 30 (Canadian Press).—With selling from the northwest in evidence here and with buying power light, wheat prices early averaged a little lower to-day. Better weather gave some advantage to bears in the corn market. Opening unchanged to ¼c up, wheat later sagged all around to well below yesterday's finish. Corn started unchanged to ½c off, and subsequently underwent moderate general setbacks. Oats kept relatively firm. Provisions were easy.

Opening prices were: Wheat, December 126¾; March 129. Corn, December 81¼; March 85¾. Oats, December unquoted; March 53⅜.

Toronto Trading Brisk; Slight Gains Are General

TORONTO, December 30 (Canadian Press). — Trading was brisk on the Toronto Stock Exchange this morning, with prices holding firm or showing slight upward movements. Walker's occupied the centre of attention with a large turnover and a gain of 2¾ points on the close at 66 after selling up to 67. Massey-Harris furnished equally heavy trading, and advanced 1½ to 41¼. British American Oil maintained the pace it has been setting for the past few days ,and advanced 1¼ to 38½. With a heavy turnover, International Nickel dropped a fraction to 86. Christie Brown recovered from its drop of yesterday to close at 85, up three. The largest jump of the morning was furnished by City Dairy, which climbed seven points to 221.

MILLBROOK NEWS

MILLBROOK, Dec. 30.—Miss Mary Howard, B.A., of Toronto, and Mr. E. Howard, of Detroit, spent the Christmas holiday with their parents, Rev. F. H. and Mrs. Howard, at the Parsonage.

Mr. and Mrs. A. J. Henderson and Mrs. S. Fallis were guests of Mr. and Mrs. E. Benson, Peterborough, on Christmas Day.

A family gathering was held at the home of Mr. and Mrs. Edgar Fallis, on Christmas Day, Mr. and Mrs. E. A. Earchman, of Northern Ontario, and Mr. and Mrs. R. Vance, of Franklin, being among the guests.

Mr. E. L. Burnham, who is attending the University of Toronto, is spending the Christmas holidays with his parents, Mr. and Mrs. G. E. Burnham. A family gathering was held at the home of Mr. and Mrs. Burnham on Monday, Mr. and Mrs. F. W. Burnham and daughter, Dorothy, of Peterborough, and Mrs. E. S. Burnham, who observed a birthday on December 26, being among the guests.

Russell Fallis, of Rochester, spent the Christmas holiday with his grandmother, Mrs. John Fallis, and his sister, Miss Wilma Fallis.

Mr. and Mrs. O. Williamson were guests of Mr. and Mrs. Jas. McCurdy, Peterborough, on Christmas Day.

Herbert Hoover, secretary of commerce, once held a high position in the Chinese government, having been the first director general of mines when China created a department of mines in 1899.

CANDIDATES FOR CIVIC HONORS

(Continued from Page 1)

Club and the City baseball league, as well as a director of the Y.M.C.A. The mottto "We Build," he has applied to his work on the Board.

Said he: "The new building is just about completed, and the work before the incoming board will be chiefly that of purchasing and installing equipment, a most important work, which experienced members are likely to do best. I think that the teachers who have given such good service under trying conditions should be remembered also."

Frank H. Dawson.

Another condidate for the Board of Education is Frank H. Dawson, flour and grain merchant, Water street, whose father, the late Adam Dawson, it will be remembered, was alderman in this city for many years. Mr. Dawson is a new man in the field so far as the Board is concerned, but he has taken an active part in many other activities of the city. He has served as both Rector's and People's Warden of All Saints' church, is a director of the Peterborough Exhibition, president of the Peterborough Poultry and Pet Stock Association, and has been an active Kiwanian for six years, having been on the club executive. He is also associated with the local Humane Society of which he is vice-president.

He will be remembered by citizens as the chairman of the committee that arranged the big horse parade during the Produced-in-Canada exhibition this year—the biggest thing of its kind ever produced in Peterborough.

E. Bruce Fowler.

E. Bruce Fowler, president of the G. Walter Green Company Limited foundry, having had six years experience on the Board of Education, of which he was chairman in 1927, is now standing for re-election. He has been associated with city affairs in various other capacities. His absence from the city prevented an interview.

ALDERMEN.

E Arthur Stinson.

"In order to have a bigger and better Peterborough we need more people and the only reason we haven't more people is the lack of employment," Mr. Stinson said. "If we had the employment to offer there would not be an empty house in the city inside of a month.

"I would be in favour of putting on engineers to ascertain the cost of obtaining cheaper power from Locks 4 and 5 in order to have some inducement to offer new industries to locate here.

"In regard to the government laboratory which is to be retained here, I would favor a full time MO.H. The different organizations could work under this officer and avoid overlapping.

"I would also advocate having as much city work as possible done by our home tradesmen and laborers.

"Anything for the building up of Peterborough will receive my hearty support."

James E. Haggart.

Born in Peterborough, James. E. Haggart has lived and worked here all his life. For 27 years he was a prominent member of the volunteer fire brigade, while he was engaged in contracting work. He has not previously been a candidate for municipal office.

Mr. Haggart has little criticism to offer concerning the work of the present Council, remarking that the aldermen control only 28 per cent. of the money they raise, except along the line of road work. The methods of the city and oiling them could, he feels, be much improved, to the great benefit of the city.

A drive for more industries and the employment of local labor will be planks of Mr. Haggart's platform should he be elected.

Ray Paquette.

"Being in the contracting business for a number of years, I quite frequently come in contact with a number of ratepayers who are continuously seeking lower taxation. It is therefore my whole ambition to endeavor to help the public obtain lower taxation and see that the moneys expended are used to the best advantage. There is paving to be done in the city this year. We have our own gravel and only need the cement. Why not engage local labor and use the money that is paid in taxes in our own city instead of paying it to outsiders as has been done in previous years? Oshawa is progressing favourably by adopting this method and employing home labor so why shouldn't Peterborough?" Thus spoke Ray Paquette.

"Another live issue of to-day is our transportation," he continued. "We are grateful to the Border City Transport Company for having come in and helped us when we were in need, but from the viewpoint of the public on a whole our transportation is not adequate for a city of its size. If there is any way whereby the public can have better accommodation I am going to do my utmost to obtain same.

"We want more industries if we want to have a progressive city and to do this we must have cheaper power rates to induce factories to locate here."

James Hamilton.

James H. Hamilton, seeking aldermanic honors, is the president and manager of the Peter Hamilton Company and is not a new man in municipal work. For four years he was in the City Council and was chairman of the Manufacturers' committee several years ago. "I have been away and have not had much time to think over what I should tell you," he concluded in an interview with The Examiner.

W. A. (Bert) Halpin.

Mr. Halpin, when called upon at the Canadian Aladdin Company, where he is employed, stated that he is a new man in the field, but he has been a resident of Peterborough all of his life and feels that he can handle the problems of the mechanic and working man. He is a resident of Ashburnham.

HARRY C. HUFFMAN.

Mr. Huffman has not held any civic office, but he has been active in Kiwanis Club. In 1926 he was a member of the Board of Directors. In 1927 he was chairman of the Public Affairs Committee, instituting many important civic movements, such as the decorating of the streets. For 1928, the Club has done him the high honor of electing him District Trustee, in which position he will represent Peterborough Kiwanis Club in meetings of the Ontario-Quebec-Maritime District.

"It has always been my opinion that the people should be told on what grounds their votes are asked," Mr. Huffman told The Examiner. "If they do not know what a candidate for public office will do if he is elected, how can they vote intelligently? For this reason I have endeavored to make clear my position on several questions that will be considered by the 1928 City Council. I know that I cannot alone carry the plans that I outline for James Stevenson Park or King Edward Park, or using local labor in paving. My best efforts, however, will be given to carry out the wishes of the people as I understand them."

G. A. MACDONALD.

George A. Macdonald, superintendent of the De Laval Company, has had two years' experience in the City Council, and during that period he has been active in various phases of municipal work. As chairman of the Legal and Reception Committee in 1927, he has done most creditable work. He also assisted with the decorating for the Diamond Jubilee celebration.

"I have been a resident of the city for the last twenty-six years, have played on city baseball, rugby, and football teams, and during my tenure of office have used my best judgment in the interests of the people," he said in conversation with The Examiner.

S. A. LOWE.

Mr. Lowe, for eleven years associated in business with the Canadian Packing Company, and now a member of the firm of Lowe & Outram, Limited, confectioners, is appealing to the electors, believing that since his business brings him in touch with all parts of the city, he may be able to give the city the benefit of this experience.

This candidate is well known among the sporting fraternity of the city, he having been a member of the Peterborough baseball team which won the Central Ontario championship in 1920. He has been a resident in the city since 1911.

Lieut.-Colonel Charles H. Ackerman.

Lieut.-Colonel Charles H. Ackerman, general insurance and investments, has been a resident of the city for thirty-five years, and therefore knows it well. He has been a member of the City Council for the last two years and was on the committee that had to do with the big July 1st parade.

Lieut.-Col. Ackerman has also been prominent in connection with military matters, being a past president of the Canadian Legion and a reserve officer of the Peterborough Rangers. The Chamber of Commerce has also felt his beneficial influence as a director, and the Peterborough Humane Society is proud to own him as an honorary president. He was president in 1925 and again in 1926.

All of the candidates could not be located in time to obtain their interviews for to-day's issue, and some desired more time to prepare statements. Those whose aims are not printed to-day will have an opportunity of stating their case to-morrow.

BANDITS ROBBED BANK OF $23,000

Money Taken From Hamilton Branch All Recovered—Johnston Remanded.

HAMILTON, Dec. 29 (Canadian Press).—A statement was made by police officials here today that the sum of money stolen by the bandits on December 27th from the Bank of Commerce at Sandford Avenue branch was not $3,100 as stated, but $23,000.

The total was not made public as the bank had not been able to check carefully what was taken. It has been found that the bandits actually had $23,000 in their possession, every dollar of which was recovered. In Police Court today Reginald Johnston was charged "That he did on December 27 rob the Canadian Bank of Commerce of $23,000 while armed with an offensive weapon." He pleaded not guilty and elected to go to a higher court. The Crown asked for an adjournment of seven days, which was granted without any evidence being taken.

CONGREGATION ENJOYS SOCIAL

People of St. George's Church Hold Get-Together Function.

CELEBRATE CHRISTMAS.

For three hours last evening continuous mirth and merriment prevailed in the basement of St. George's Church, the occasion being a congregational Christmas party. this was the third evening in succession that the room had been given over to social festivities, but while the two former had been for the benefit of members of organizations, the A.Y.P.A. and the Sunday School, this third evening was a free and open house to all members of the congregation, young and old. The number present was an exceedingly good one, surpassing, as the rector said during the evening, his expectations and all without exception enjoyed themselves thoroughly. After the opening with a verse of a hymn and prayer, the chorus singing of "The more we are together the merrier we'll be," struck the keynote for the evening. Contests, interspersed with the singing of choruses and rounds, caused the time to pass quickly and happily, and at 9.15 everyone welcomed the half-hour interval during which dainty refreshments in abundance were served by ladies of the congregation under the direction of Mrs. G. Monk, president of the Guild. Contests with the winners were as follows: Musical chairs, Miss Dorothy Churchill; Rolling Lemons, final heat, Mr. A. Thomas; Newspaper Race, final heats, gents, Mr. A. Sims, ladies, Miss D. Dosset. Mirth knew no bounds in the singing contest. For this, four groups were formed, according to numbers drawn for, each group to sing a verse and chorus of its own choosing. A large box containing candies went to the winning group, conducted by Mr. A. Thomas, while the booby prize, a box containing "dates,' went to the group conducted by Mr. A. Robertson. Mr. Charles Cole and Mr. Wilfred Jones were conductors of the other groups. During the evening vocal solos were rendered by Mrs. E. W. Cooper and Rev. J. L. Hughes, and violin selections were played by Mr. A. Robertson. The accompanists for the evening were Mrs. J. L. Hughes, Mrs. R. King, and Miss K. Robertson. Rev. J. L. Hughes accorded a welcome to all present, and expressed thanks to the ladies who supplied and served refreshments. The last half-hour was devoted to dancing, the fascination of the Old Country dance, Sir Roger de Coverley proving so great that all were eager to join in. A waltz and a schottische followed, and the evening then came to a close at eleven o'clock with the singing of the National Anthem.

The
Brading Breweries Limited

COMMON DIVIDEND NO. 16.

Notice is hereby given that a Dividend of Fifty Cents (50c) per Share upon the NO-PAR-VALUE COMMON STOCK of this Company has been declared payable January 16th, 1928, to Shareholders of record at the close of business December 31st, 1927.

By Order of the Board,

JOHN RANKIN,
Secretary-Treasurer.

Ottawa, 22nd December, 1927.
2d-30,3-4115

CHRISTMAS CONCERTS

S. A. BROWNTON BRANCH.

The annual Christmas tree of the Salvation Army Brownton branch was a huge success, the Temple being crowded to capacity.

The program, arranged under the direction of Y.P. S.M. A. Lashbrook and the teachers of the Sunday school, was varied and interesting. The Y.P. Band, under Band Leader J. Halcrow, and the Life Scouts and Guards and the Kitchen Band from the Simcoe street Temple were also present and took part in the proceedings. Adjutant Amy Wood presided over the events of the evening.

At the conclusion of the program, Commandant Frank Ham presented prizes for good attendance and conduct to the following young people:

Special — Winnie Ford, Dorothy Collins, Nellie Collins, Jean Easterbrook, Raymond Collins, Archie Collins, Frank Collins, Bertha Collins.

1st Prize— Olive Cookman, Esther Lashbrook, Douglas Ford, Vincent Cookman, Roland Cookman, Clara Collins.

2nd Prize—Florence Faires, Kathleen Prout, Wesley Whiteside, John Faires, Alfred Prout, Dorothy Lock, Helen Lock, May Brown, Pearl Davis, Emma King, May Elliott, Donald Richmond, Harry Richmond, Bernard Sanders, Jack Sanders, James Easterbrook, Leonard Gilroy, Nelson Gilroy, Walter Spenceley, Albert Blondon, Edwin Wheeler, Ralph Easterbrook.

The splendid books, now on display in The Examiner's window, will be presented by James Dutton, who will also preside over the program to be given in this connection on Saturday night in the Temple, Simcoe street. R. C. Braund and his assistants are planning a happy event to which the public is invited. The prizes will be for good conduct and attendance for the Young People of the Aylmer street Temple.

A watch night service will be conducted by Commandant Frank Ham at 11 o'clock on Saturday night.

On Sunday night a special New Year candle light service will be featured.

The Temple Band would like to thank the citizens for their splendid help during the Christmas appeal and out of gratitude is putting on a complimentary concert on Monday evening.

CAPITOL THEATRE — SAT., DEC. 31st, 10 P.M. TO 12

TICKETS NOW ON SALE

50c Admission 47c Tax 3c

FAVOURS, HORNS, HATS, BALLOONS FOR ALL.

Remember Forgotten Friends
See the Splendid Holiday Display of the
Marathon Candy Kitchen
Our Whole Store is at your service to help you remember your Friends. Don't forget anybody.

Hard Mixture	20c lb., 2 lbs. 35c
French Creams	25c lb., 2 lbs., 35c
Assorted Chocolates	29c lb., 2 lbs. 55c
Peanut Taffy	20c lb.
Maple Fudge	20c lb.
Nut Caramels	20c lb.
Turkish Delight	30c lb.
Cocoanut Rolls	30c lb.
Peanut Clusters	40c lb.
Chocolate Buds	40c lb.
Quality Chocolates	50c lb.
Boston Nut Rolls	60c lb.

We have a Large Assortment of Beautiful Boxes of Chocolates at all prices. .30c, 50c, 60c, 75c, $1 to $5
ICE-CREAM BRICKS 25c
After Shopping, come here for Refreshments. We Serve Light Lunches, Hot Drinks, Ice-cream, Sodas and Sundaes.
Wishing you and yours a Happy and Prosperous New Year.
The Marathon CANDIES AND ICE-CREAM PARLOR
331 GEORGE STREET - Next to Nova Scotia Bank

HOLIDAY CHEER
For the Coming Year
— AT —
S. A. MAHOOD
MEAT MARKET.
Abundantly supplied with the Choicest Selection of MILK-FED POULTRY and SAVORY MEATS.
—See our large display of specially-fed Chickens, Ducks, Geese ,and Turkeys. The best the country can produce at Closest Prices.
TRY A DELICIOUS ROAST OR A PLUMP BIRD — Specially purchased for Saturday's, Sunday's, and Monday's Dinners. We cater to particular people. Telephone 84.
We Deliver Promptly.
Wishing One and All A Happy and Prosperous New Year.
—CORNER 234 HUNTER AND AYLMER STREETS—
14-151-4122

After-Christmas Clearance
OF INTERESTING GENUINE BARGAINS IN
Piano, Phonograph, Radio and Red Seal **Records**
These Sensational Price Attractions will be offered, along with several others, on Saturday, while the "sifting-out" process is on over the store, providing some of the best money-saving opportunities of the season:
SLIGHTLY USED UPRIGHT PIANO, FULLY GUARANTEED. THE BEST BARGAIN THIS YEAR. SATURDAY ONLY..... $145.00
ONE ONLY, CABINET PHONOGRAPH AND EIGHTY SELECTIONS. A REAL BUY..... $55.00
THE IDEAL NEW YEAR'S GIFT—A VICTOR NORTHERN ELECTRIC RADIO. Complete with Loud Speaker. Specially Priced..... $85.00
RED SEAL RECORDS REDUCED IN PRICE
Regular $2.50 each, now..... $1.65 Regular $1.75 each, now..... $1.15
We have a very large and select Assortment of RECORDS
E. V. WARNE
325 GEORGE STREET
"THE HOME OF THE ORTHOPHONIC"
2d, 154

BARRISTERS AND SOLICITORS.

JORDON & O'BRIEN —Barristers, Solicitors, Notaries. Money to loan on easy terms. Special attention to Patents and Trade Marks. Phone 219. Hon. G. N. Gordon, K.C., J. A. O'Brien.

J. R. CORKERY, Barrister, Solicitor, Notary Public. Office, Ground Floor, 414 Water St., Peterborough. Five doors North of Hunter street. Money at loan at current rates on easy terms.

S. T. MEDD—Barrister, Solicitor, Notary. Office over the Dominion Bank, corner of George and Simcoe streets. Telephone No. 22. Private funds to loan at current rates upon easy terms.

R. R. HALL—Barrister, Solicitor, etc., Peterborough, Ont. Office, corner of Hunter and Water streets, over the Canadian Bank of Commerce. Trust Funds to loan on easy terms of payment.

JAMES FORDYCE STRICKLAND—Barrister, Solicitor, Notary Public, Peterborough. Phone 191. Money to loan. 375 Water Street.

WILFRID F. HUYCKE—Barrister, Solicitor, Notary Public. 395 Water street. Telephone 239.

PECK, KERR & McELDERRY—Barristers, Solicitors and Notaries, Office, Water street, Peterborough. Money to loan at the lowest current rates of interest. Telephone 1950. E. A. Peck, K.C., D. Kerr, K.C., V. J. McElderry.

SURVEYOR.

F. T. WEBSTER, Ontario Land Surveyor, Registered Professional Engineer, formerly of Ottawa. Phone 2540.

MEDICAL.

DR. BUCHANAN, F.R.C.S., Edinburgh M.R.C.S. Eng., L.R.C.P., London, Eye Ear, Nose and Throat Specialist. Hours, 9-11, 2-4 p.m., and 7-8 p.m. Phone 519. Office, corner Water and Murray streets.

DR. C. C. CRAGG, Eye Ear, Nose and Throat. Office, Clinic Building, corner Charlotte and Reid. Phone.

VETERINARY.

DR. W. F. McELROY, Vet. Sur., office and residence, 190 Charlotte St., Charlbois Bldg., Peterboro. Phone 1623J.

RAILWAY TIME-TABLES.

CANADIAN PACIFIC RAILWAY
(Corrected to date.)

Going East—
8.10 p.m.—Indian River, Norwood, Havelock, Bonarlaw and Tweed. Daily except Sunday.
11.59 a.m.—Havelock, Tweed, Kingston, Smiths Falls, Ottawa, Montreal, Quebec, Boston and New York. On Sunday to Havelock only.
12.36 a.m.—Havelock, Tweed, Kingston, Perth, Ottawa, Smiths Falls, Montreal, St. John, Boston and New York, Daily except Saturday. Sleepers Montreal and Ottawa.
1.50 a.m.—Havelock, Tweed, Perth, Smiths Falls and Ottawa. Daily.

Going West—
4.55 a.m.—Myrtle, Toronto, Guelph, Goderich, Hamilton, Galt, Woodstock, St. Thomas, London, Chatham, Detroit, Chicago and New York. Daily.
5.50 a.m.—North Toronto, Agincourt, Owen Sound, Orangeville, Teeswater and Brampton. Daily except Sunday.
7.35 a.m.—Toronto, Hamilton, Brantford, Buffalo, New York, Galt, Woodstock, London, Chatham, Detroit and intermediate points. Daily except Sunday.
7.00 a.m.—Bethany, Lindsay, Orillia, Port McNicoll and intermediate points. Daily except Sunday.
2.30 p.m.—Toronto, Hamilton, Buffalo, Rochester, Boston, Woodstock, London, Windsor, Detroit, Chicago and intermediate points between Peterboro and Toronto. Makes connection with Vancouver Express for Winnipeg and Vancouver. Daily.
6.50 p.m.—Lindsay, Toronto and intermediate points. Daily except Sunday.

CANADIAN NATIONAL RAILWAYS TIMETABLE.
(Corrected to Date.)

Train No. 96—7.00 a.m., for Port Hope, Oshawa, Toronto, and makes connections for points on the Main Line East.
Train No. 98—8.20 a.m., for Lindsay, Blackwater Jct., Orillia, Midland, North Bay, and Toronto.
Train No. 271—8.30 a.m., for Lakefield.
Train No. 92—8.35 a.m., for Hastings, Campbellford, Stirling, Belleville, and makes connection with the "International Ltd." for Kingston, Brockville, Cornwall, Montreal, Boston, Portland, New York, and Halifax.
Train No. 93—12.00 noon, for Port Hope, Oshawa, Toronto, Hamilton, Buffalo, New York, London, Chicago, and makes direct connections for points in California, also makes connections for points on Main Line East of Port Hope.
Train No. 100—12.15 p.m., for Hastings, Campbellford, Stirling, Belleville, connecting with the "Inter-City Train" for Montreal, Quebec, and Halifax.
Train No. 273—12.10 p.m., for Lakefield.
Train No. 95—5.15 p.m., for Lindsay, Orillia, Midland, North Bay, Toronto, making connection with the "National" for Sudbury, Winnipeg, and Pacific Coast points.
Train No. 99—8.05 p.m., for Lindsay.
Train No. 94—8.50 p.m., for Port Hope, Kingston, Montreal, Quebec, Halifax, Boston, Portland, and New York. Carries through sleeper Peterborough to Montreal.

Saturday Is 95c DAY At Turnbull's

ENGLISH EMBROIDERED, HEMSTITCHED AND SCALLOPED

PILLOW CASES

Regular values, 69c, 79c and 98c each. Big choice of splendid quality Pillow Cases. Some are slightly soiled. Saturday .....

2 for 95c

HALF-PRICE TABLES

Street Floor

Choice bridge prizes—Amber and Ivory Pieces, Work Baskets, Pouch Bags, Neck Scarfs, Doeskin Suede Washable Gloves, Dresser Scarfs, Men's Shirts, and hundreds and hundreds of different kinds of choice pieces. Odd lines. Every one exactly half-price. All laid out on tables and counters. Street Floor.

WINTER COAT OFFERING SATURDAY

19.75 EXTRAORDINARY AND SENSATIONAL--EXTRAORDINARY IN VALUE, SENSATIONAL IN PRICE, EACH **19.75**

Such good styles, such wonderful quality cloths, and such beautiful fur collars and cuffs on them all. Every one beautifully lined and warmly interlined. Many black and lots of choice new winter shades. 50 of them. All sizes. Not a coat worth less than $39.50. Many worth many dollars more. All one price Saturday.

MARASCHINO CHERRIES AND ASSORTED CHOCOLATES

One-lb. boxes. Regular 60c and 75c. Saturday .....

2 Boxes 95c

60 Cyclamens

Sturdy, healthy plants. You'd expect to pay at least from $1.25 to $2.00 each for them, and they would be good value, too. Saturday, your choice of 60 very choice ones, each..... **95c**

BLUE AND WHITE HEAVY COTTON BEDSPREADS

Three-quarter size. Regular $2.50. On Sale at 9 a.m. No telephone orders, please. Each .....

95c

WHITE FLANNELETTE

Soiled. Used for window decorations. On Sale at 9 a.m. ....

7 Yds. 95c

12 CHOICE SHADES TO CHOOSE FROM IN BARONETTE SATIN

Regular $1.50 to $1.75 qualities. Saturday, yard .....

95c

REGULAR $1.50 Choice Boxed Handkerchiefs

2 and 3 in a box. Some all-linen. Lace edges, hemstitched and scalloped. Saturday, box..... **95c**

CHAMOIS-SUEDE GAUNTLET GLOVES

With saddle stitching, in chamois shade, with black stitching. Saturday, pair .....

95c

100 PAIRS ONLY Men's Fine All-Wool Socks

Regular 75c quality. All sizes. Saturday,

2 Pair 95c

WOMEN'S SILK AND WOOL AND ALL-WOOL HOSE

In ribbed and plain. All sizes. Regular $1.25 quality. Saturday .....

2 Pair 95c

Hats for Women, Misses, Matrons and Kiddies

A sensational clean-up. Regular values up to $5.95. All kinds, shapes, colors and head sizes. Each.....

95c

STAMPED LUNCHEON SETS

Cloth size 36 x 36 inches, with 4 Serviettes to match. All nicely stamped. Saturday, set..

95c

EMPTY THE RACKS OF EVERY DRESS--

That's the Idea of this Most Sensational Half-Price Dress Clearance

If it's marked $10.00, all we'll ask you to pay is $5.00. It it's marked $30.00, all we'll ask you to pay will be $15.00. Everyone has their original ticket markings. Dresses for every occasion—Dresses for women, misses and matrons. It's an empty the racks proposition, regardless of former values. Silk Dresses, Wool Fabric Dresses, Dresses of velvet and combinations and Georgette Dresses. Tremendous assortment of good individual styles to choose from.

Basement Soap Special Saturday

1 large package Chipso, 2 packages Ivory Soap Flakes, 5 bars P. & G. Soap, 5 bars Gold Soap and 2 cakes Guest Ivory Soap. No telephone orders, please. 15 articles. Whole lot Saturday at.. **95c**

High Grade English Pottery

A big Basement special Saturday. Flower Bowls, Fruit Bowls and many fancy pieces of Fancy Pottery. Regular values $2.50, $2.98, $3.25, $3.50 and $3.75 each. Twenty-five pieces in the lot. No telephone orders, please. Choice of the lot Saturday, each..... **$1.95**

100 Pieces Aluminum Ware

Consisting of Frying Pans, Sauce Pans, Pie Plates, Dish Pans, Pails, etc. No telephone orders, please. Saturday, 2 pieces and one package of Bullo Aluminum Cleaner..... **95c**

DOLLS, 95c

Crying Dolls with unbreakable head, in either dress or rompers and bonnet. Saturday, each..... **95c**

1 ONLY

Aluminum Cooking Set of eight pieces. Neatly boxed. Set..

95c

MANDO UKE

2 only Mando Ukes. Special, each .....

95c

BLOCKS

Extra special clearance of Blocks, embossed and illustrated. Color will not rub off. Large size Blocks, 30 to each box. Regular $1.25. Special, set .....

95c

BOOKS

Mother Goose Nursery Tales. Hard back Books with many colored illustrations. Extra good print on the very best of paper. Regular $1.25. Each ....

95c

THIRD FLOOR CLEARANCE SATURDAY, 95c and $95

Curtain Nets

Good quality of Filet Curtain Nets, 40 inches wide, for, yard .....

95c

Chintz and Cretonnes

Chintz and Cretonnes with a good number of patterns to choose from. Special .....

5 Yards 95c

Marquisette

Curtain Marquisette in white, ivory and cream. 36 inches wide .....

5 Yards 95c

KITCHEN SET

Table, Buffet and four Chairs, in black and grey and blue and gold; also All-Steel Refrigerator in grey only. The whole outfit complete for .....

$95.00

1 Only Cane Settee

With heavy repp covering, for .....

$95.00

Chintz and Cretonnes

1 table of Chintz and Cretonnes. Good patterns to choose from ..

4 Yards 95c

Bedroom Outfit

Consists of Bed, Vanity and Chifforette. Birch, walnut finish .....

$95.00

Linoleums

2 yards and 4 yards by 3 yards wide. Just to clear out a few odd ends. Per sq. yard ....

95c

Curtain Scrim

In white and cream only. About 36 inches in width .....

10 Yards 95c

2 Only Dining-room Suites

In birch, walnut finish. Buffet, Table and six Chairs. Suite .....

$95.00

WICKER SET

Wicker Set in black enamel, with silk tapestry covering. Consists of Settee and 2 Chairs. Complete for .....

$95.00

Chintz and Cretonnes

1 table of Chintz and Cretonnes in good patterns .....

2½ Yards 95c

Chesterfield

1 only Chesterfield, covered in brown mohair, Snyder make, and carries the mothproof guarantee .....

$95.00

Bedroom Outfit

Bed and Vanity. French walnut finish .....

$95.00

ECONOMY TOILET PAPER ON SALE SATURDAY

30 Rolls 95c

BLUE AND YELLOW LUSTRE CUPS AND SAUCERS

Well finished fine china. Regular $1.50. On Sale .....

5 C. & S. 95c

GRAPE DESIGN SHERBERT GLASSES AND PLATES

2 Glasses and 2 Plates to match. The lot .....

95c

BROWN BETTY TEA POTS

8-cup size. One China Tea Pot Stand. On Sale Saturday, the two .....

95c

1 Heavy Galvanized Pail, about 10 qt.; 1 Large Size Scrub Brush, along with 10 bars of P. & G. Soap. The lot .....

95c

China Basement and Bargain Basement 95c Day Bargains

Black Flower Bowls

Very large size. These Bowls are of heavy English china. Size about 12 inches. Worth $2.50. Complete with glass stub or china bird ....

95c

Fine Selection of Limoge China

Cereal Dishes, Bread and Butter Plates, Fruit Nappies. Your choice of the three .....

6 for 95c

Washboard Special

Your choice of one Washboard, either glass or granite, along with 1 packet Flexo and 3 tablets of Gold Soap for ..

95c

House Dresses

Good quality Check and Stripe House Dresses, made in neat kimona style, and attractively trimmed with colored binding, with either embroidery design or buttons. Special, each ...

95c

Ladies' Wool Hose

Special value in Full-Fashioned All-Wool Seamless Hose in plain or rib stitch. Sizes up to 10. Special .....

2 Pair 95c

Jacquard Towel Sets

Pretty Towel Sets in Jacquard Bath Towel, Guest Towel and Face Cloth. Regular $1.19. Special, set .....

95c

Black House Dress

Black Twill Sateen House Dresses in large sizes. Made in kimona style, with gathers at waist to give required fullness. Neck and arms trimmed with ric-rac braid. Special .....

95c

Cream and Blue Sateen Bloomers

4 pairs only good quality Stripe Satinette Bloomers in cream and blue. Good elastic at waist and knee. Special at, pair .....

95c

36-Inch Flannel Shirting

36-inch Khaki Cotton Flannel Shirting of extra weight. Will give lasting wear and will laundry well. Special.

3½ Yards 95c

SPECIAL Men's Socks at a Low Price

Sample Socks for men in all-black. Mostly all-wool. Just a few pairs to clear at .....

4 Pairs 95c

SPECIAL Lace and Net Curtain Ends

Lace and Net Curtain Ends. Special .....

5 for 95c

Cut Glass Flower Vases

These Vases are about 7 inches tall, of a footed design with flanged top, and are beautifully cut in a daisy pattern. Also one lightly cut Vase, suitable for short flowers, in the grape design. The two for..... **95c**

Tea Pot and Brown Jug

1 English Brown Betty Tea Pot, Gibson, 6-cup size, and 1 Brown Jug, 1-pt. size, suitable for hot water jug. The two..... **95c**

THE J.C. Turnbull CO. LTD.

Floor Mops

These Mops are suitable for hardwood floors or can be used as an oil mop. They are chemically treated and are made from heavy warp. 1 bottle of Lemon Oil, large size, and 3 A-1 Soap Powders complete this bargain. The lot for..... **95c**

Special Clearance of Hats

Special clearance of Hats, including velvets, felt and silk and velvet, in light and dark shades. Saturday special..... **95c**

WOMEN'S PAGE

PERSONALS

On Tuesday of this week Miss Marion Rannie entertained at luncheon at the Empress Hotel in honor of Mrs. Hamilton Munro of Montreal. Covers were laid for nine.

* * *

Mr. and Mrs. Hamilton Munro, who spent Christmas with Mrs. George Munro, Brock Street, have returned to Montreal.

* * *

A progressive dinner party, consisting of twelve couples, is to take place on New Year's eve. The dinner will commence with the first course being taken at the home of Mr. and Mrs. Gerald Wood, Monaghan Road, and continue at the different homes of those making up the party, finishing up at the home of Mr. and Mrs. M. V. Sauer, Park street.

* * *

Mrs. Chas. D. Reid, of Toronto, is the guest of Miss Elinor Collins, McDonnel street.

* * *

Miss Marion Harstone, Water street, entertained a number of her friends at the tea hour yesterday, in honour of her guest, Mrs. Barker (nee Jessie Rollins) of Pembroke. Mrs. B. D. Hall poured tea at the prettily decorated tea table and Miss E. Munro cut the ices.

* * *

On Wednesday afternoon Miss E. Morrow, Weller street, entertained at tea in honor of Mrs. Hamilton Munro, of Montreal.

* * *

Friends of Mr. Chas. E. Sisson, formerly of the Engineering Dept. of the Canadian General Electric Co., this city, will be interested to know that on Wednesday evening, Dec. 28, he was installed as Master of Runnymede Lodge, A.F. and A.M., Toronto. Mr. Sisson served several years as a member of the Peterborough Utilities Commission.

* * *

Ye Olde Tyme Dance Club, a group of married people who are reviving some of the old-time dances which are having a popular vogue this season and who meet every other Thursday at the Downflake Banquet Hall, supplied for the dances by Mr. and Mrs. E. M. Austin, proprietors of the Downyflake and members of the club, had an exceptionally jolly dance last evening, when members of the organization invited several of their friends. The guests appeared to enjoy to the utmost the friendly program of dances that made up the evening's entertainment, followed by the service of refreshments. Among the club members and guests who were present were: Mr. and Mrs. H. McConkey and the Misses McConkey of Bridgenorth; Mr. and Mrs. Jack Orr, Mr. and Mrs. W. Robson, Miss Pearson and Mr. George Pearson, the Misses Elliott, Miss Caird, Mr. and Mrs. Stanley Scott, Mr. and Mrs. Stanley Cummings and Miss Jeannette Cummings, Dr. J. J. Craig, Mr. and Mrs. Thomas Ferguson, Donald and Kenneth Ferguson, the Misses Reeder, Mr. and Mrs. Sluggett, Mr. and Mrs. Wilson, Mr. B. Jones, Mr. W. Clark, Mr. R. Windover, Mr. and Mrs. Herbert Reynolds, Mr. and Mrs. J. Pullman, and Mr. and Mrs. Lorne McDonald.

Mr. Sherwood Kennett has returned to Welland, where he holds a position as draughtsman with the Welland Construction Company, after spending the Christmas holidays with his parents, Mr. and Mrs. J. Kennett, 15 Hilliard Street.

* * *

Dr. R. A. Breckenridge left today for Rochester, N.Y., to resume his duties at the Rochester General Hospital.

* * *

Mr. and Mrs. J. W. McKay and daughter Eileen, of Windsor, are visiting Mrs. McKay's mother, Mrs. Hyatt, at 364 Simcoe Street.

* * *

Miss Coral Galvin of Flint, Michigan, visited her sister, Mrs. Fred Hurley of Otonabee this week.

* * *

Mr. Leo Aldrich has returned to Akron, Ohio, after spending the holidays with Mr. R. Kingdon, Reid Street.

* * *

Miss Stephanie Wainwright, Park Street, is visiting friends in Toronto.

* * *

Mrs. E. Morrison, superintendent of the residence at the Y.W.C.A., is visiting relatives in Parry Sound.

* * *

Miss Hilda Wright, of Queen's University, Kingston, is visiting her cousin, Miss Helen Carroll, Reid street.

* * *

The many friends of Mr. McIlvena, Grand Central Apartments, will be sorry to learn of his serious illness in Nicholls Hospital.

* * *

Mr. A. Pearson, Charlotte street, has been called to his home in Ivy, near Lake Simcoe, on account of the serious illness of his mother.

* * *

Miss C. Littlefield is visiting friends in London, Ontario.

* * *

Miss Robena Hardwicke is ill in St.

"See Us and See Better"

Your Eyes

All knowledge is gained through the five senses: Seeing, Hearing, Feeling, Taste and Smelling. The most important of these is Sight. You have only two eyes. If they should fail you, what then?

W. H. LACEY, Optometrist
416 GEORGE STREET
(Opp. Examiner Office)
'Phone 1160
Evening Appointments

Evening Examiner Fashion

1706

Fitted Hipline

The charming frock shown here has a bloused bodice with a deep V-shaped front finished with a collar that terminates in a tie with a bow and loose hanging ends. The two-piece skirt is tucked at the top to achieve a snug effect below the blousing, and the long sleeves are gathered to wristbands. No. 1706 is in sizes 16 years, 36, 38, 40, 42 and 44 inches bust. Size 36 requires 3¾ yards 36-inch, or 2¾ yards 54-inch material, and ⅞ yard 27-inch contrasting. Price 25 cents the pattern.

The secret of distinctive dress lies in good taste rather than a lavish expenditure of money. Every woman should want to make her own clothes, and the home dressmaker will find the designs illustrated in our new Fashion Book to be practical and simple, yet maintaining the spirit of the mode of the moment. Price of the book 10 cents the copy.

Pattern Purchase Coupon

Address Fashion Department, Evening Examiner

No..... Street.....
Name .....
Pattern No..... Size.....
Town .....
Province .....
Amount Enclosed .....

Price 25 Cents Each—Coin Preferred

SAINT and SINNER

By ANNE AUSTIN

Because her horror-numbed brain had not yet been able to formulate any plans, Faith mechanically parked the sedan before the Myrtle Street house which had once been her home, sat for a long minute—or it might have been several minutes—with her hands on the wheel, staring dazedly at nothing. Then, automatically, she carefully powdered her face without realizing what she was doing, and walked up the path to the house, stiffly but steadily.

"We're waiting dinner, honey," Fay sang out, as she came forward to get the box containing the carving set which Faith still held in her hands, though she had forgotten it completely. "Oh, did you forget the dessert spoons? But it doesn't matter. I was hoping that you'd bring Bob back with you, but I suppose he was too busy."

"Yes," Faith laughed queerly, "he was too busy! Too awfully busy!"

"And had Cherry gone out with her date?" Fay asked cheerfully.

"Yes, she was with her date," Faith nodded violently and laughed again. She must stop laughing like this, or she would be screaming—Was this what they called hysterics? "I tell you, Fay," she choked on that crazy, tearing laughter, "it looks serious this time. One of her old flames, probably the only man she ever really loved. But I mustn't tell secrets—Isn't there something I can do to help?"

"Dinner's dished up," Fay assured her. "All but the roast leg of lamb, and Junior's going to carve it in the kitchen. He says he simply won't make a spectacle of himself before everyone else—"

Faith tried to listen as she followed Fay into the dining room, but other words were shrieking in her ears—"Only a coward refuses to face life. I'm not going to let you be a coward, Cherry. Face this thing, Cherry. If it's the real thing—" Then Cherry's passionate wail, "Oh, it is!"

Somehow she found herself seated at the table, on Grandpa Lane's right. Grandpa was cupping his ear with his hand and bending close to her to hear what she was saying, but she had forgotten—At the foot of the table, which Fay had lengthened with all its extension leaves, Grandma Lane was a huddled, stoop-shouldered little bundle of too many clothes, dim, smiling eyes, thin gray hair, withered cheeks sucked close to toothless gums. Faith, striving to clear the mists of horror in which her mind was befogged, looked from Grandpa to Grandma Lane. They were horribly old now and eager only for food and warmth, but had Grandpa when he was young broken Grandma's heart by loving another woman? Her great, stricken brown eyes flitted to Junior, her brother, who had been "wild." Did Junior really love Fay as much as he seemed to, or did he sometimes pick girls up in his car and make love to them? Or was there a girl whom Junior had not been willing to give up when he married, into whose house he crept now and then, guiltily?

"You aren't eating a thing, Faith," Fay worried. "I don't believe you've tasted the lamb—"

"I feel a little sick," Faith said suddenly in a loud, queer voice and rose from the table.

"There's some aromatic spirits of ammonia in the bathroom medicine closet, honey," Fay called anxiously, as Faith ran waveringly from the room.

Because she was afraid she would be followed, Faith locked the door of the bathroom, then crept stealthily to her mad eyes scanning labels for the welcome sight of skull and crossbones.

(To be continued.)

(Copyright, 1927, NEA Service, Inc.)

DRESS

By MARY MARSHALL

One long glove may be worn at the opera—a convenient arrangement if you have gleaming bracelets to show on one arm. Above, at the left, is a white glove with silver and rhinestone embroidery on a black cuff—for afternoon. Just below that a beige kid glove with cuff embroidered with brown and gold sequins. Below, at the left, is a blonde suede glove with cuff outlined with gold beads and to the right an eight button mousquetaire glove for afternoon wear.

When Mrs. Cornelius Vanderbilt sat through the opera the other evening wearing just one long white glove she was perhaps not aware of the fact that she had started something. Of course, there was no reason why she should not have worn one glove—or two gloves or no gloves at all if she had chosen. Gloves are optional for evening wear even at so formal an occasion as the opera.

Some women have apparently forgotten the importance of gloves. They are so busy considering their stockings that they have forgotten to think of their gloves. Nowadays the matter of keeping the seam of one's stockings in the mathematical center of one's leg is —a matter of vital importance. But the set or fit of one's gloves doesn't seem to matter at all.

Carelessness with regard to gloves has become so widespread—especially in this country—that the woman who is obviously well gloved gains thereby real distinction. Gloves are an accessory of dress concerning which French women have never permitted themselves the laxity that has been so widespread in this country within recent years.

Rubies, sapphires and emeralds are more often seen in engagement rings than formerly, though of course most girls prefer the diamond. With American girls the diamond is chosen, one assumes, because it is precious. If another stone is used instead it must be one of the very precious sort. But in France the diamond is chosen because it is white and colorless—the emblem of maidenly purity. If another stone is chosen it must be as white and colorless—hence the white sapphire or less expensive white stones are sometimes selected. It is only for the second marriage that a colored stone would be considered appropriate in France.

Speaking of rings, let me quote from that amazing new book dealing with the manners of millionaire society, "Move Over," by E. Petit. Marion is showing Sheila a gift from Don.

"And she exhibited seven tiny gold bands on her finger. Each set with tiny stones, the first with diamonds, the second with emeralds, the third with amethysts, the fourth with rubies, the fifth again with emeralds, and then sapphires and topaz. 'Dearest, they spell. Neat, eh?' " is Marion's comment.

Very neat, indeed, I think—and now that finger rings are back in fashion perhaps you would like to have a set of rings like it.

Who Wrote This?

(Copyright, 1927, McClure Syndicate.)

1. "He is a fool who lets slip a bird in the hand for a bird in the bush."
2. "Restore to God His due in tithe and time:
   A tithe purloined cankers the whole estate."
3. "A very merry, dancing, drinking,
   Laughing, quaffing, and unthinking time."
4. "The proper science and subject for man's contemplation is man himself."
5. "Could we forbear dispute and practice love,
   We should agree as angels do above."
6. "But on and up, where nature's heart
   Beats strong amid the hills."
7. "Prayer ardent opens heaven."
8. "That writer does the most who gives his reader the most knowledge and takes from him the least times."

Answers to to-day's questions:
1, Plutarch; 2, George Herbert; 3, John Dryden; 4, Pierre Charron; 5, Edmund Waller; 6, Lord Houghton; 7, Edward Young; 8, C. C. Colton.

SLEEPLESS NIGHTS!

Loss of sleep or worry means another "tired out" day. Stop it—take

DR. MILES' NERVINE GUARANTEED

Sold by The Rexall Drug Stores.

Advertise in The Examiner

Springs, N. Y., is home, called here owing to the serious illness of her mother, Mrs. A. A. Fowler, Hunter street.

* * *

Miss Florence Cameron, who spent Christmas with Mr. and Mrs. Alan Cameron, Hunter street west, has returned to St. Thomas.

* * *

Mr. and Mrs. Harry Graham, Aberdeen avenue, celebrated a wedding anniversary this week by inviting a number of their friends to a bowling party at the Y.M.C.A., after which Mr. and Mrs. A. J. Madill, George street, acted as hosts at a pleasant evening, during which refreshments were served, and an original poem was read, in honor of Mr. and Mrs. Graham, who were presented with a handsome silver vase.

* * *

Little Mary Yelland entertained a number of her small friends this week at a jolly Christmas party held at the home of her parents, Dr. and Mrs. H. M. Yelland, when a Chistmas tree held gifts for the little guests, and the programme included a series of moving pictures.

* * *

The class of Normal students 1926 and 1927 held a re-union on Tuesday evening at the Downeyflake banquet hall the arrangements being in charge of Mr. Clarence Jackson of Lindsay.

* * *

Miss Mary Macdonald was hostess last evening at a junior dance at the home of her parents Mr. and Mrs. G. A. Macdonald, London Street, for the members of the Maple Leaf Club, a group of young girls organized this year. Among those present were Margaret Allison, Barbara Ackerman, Gwen Hewett, Margaret Warne, Margaret Rogers, Barbara Birks of Toronto, Mary Westbye, Grace Caddy, Leona Fowler,, Gwen Sorby, Patricia McClellan, Lillian McClellan, Elizabeth Mulholland, Ruth Sutton, Merril Robertson, Warren Turner, Robertson Birks of Toronto, Wilmot Gordon, Grant Breckenridge, Max Sauer, Jack Patte, Vernon Armstrong, Billy Widdess, Douglas Fraser Ted Borbridge, Jim Rogers and Eric Haley.

* * *

A company of about thirty people enjoyed splendid hospitality at the home of Mr. and Mrs. James Sands, 164 Rubidge Street, on Tuesday evening last. The host and hostess were happy in affording enjoyment in the form of delightful refreshments, followed by music, games, and dancing until "the wee sma' 'oor ayont the twal'."

* * *

A group of pupils from the Peterborough Collegiate Institute held a Collegians' Ball at the Paragon Tea Rooms last evening, when excellent music was provided by Ferdie Mowry's Orchestra. Decorations were in the Christmas colors of red and green. Patronesses were Mrs. T. N. D. Kelly and Mrs. M. Harvie. Among those present were: Misses Eileen McKay of Windsor, Marion Hall, Mary Middleton, Margaret Hamilton, Irene Cox, Mary Westbye, Jane McDonald, Helen Caddy, Dorothy Kelly, Marguerite Seabrook, Lahring Parsons, Nan Parsons, Viola Harvey, Jeanette Allen, Mary Comstock, Doris Kelly, Lila Ruyter, Evelyn Armstrong, Frances Jennings, Gertrude Gimblett, Daisy Reid, Eva Beatty, Phyllis Jopling, Minnie Ebbs; Messrs. Wolford Preston, Gordon Roper, Bob Sturgeon, Hedley Vickers, Crawford Hall, James Hyatt, John Thompson, Neil Gemmell, Dick Cowan, Ralph Cox, Ronald Fleming, Ted Graham, Jack Stratton, Alan Helderman, Jack Hall, Scott Medd, Francis Hewett, Max Middleton, Cadet Jim Groves, Cadet Dan Connolly, and Cadet G. Sauer, of R.M.C., Kingston, Stanley Elliott, Charles McLeish, Clayton Ruth, W. Sangster, Bryan Copping, Pat Hall and Ralph Adair.

* * *

Miss Berenice Holmes of the Public School teaching staff in St. Catharines, who spent Christmas at her home on Reid Street, is visiting her aunts, the Misses Maude and Ellen Holmes, Cambridge Street, Lindsay.

* * *

Mr. Walter Sayles, of Kirkland Lake, visited his sister, Miss Marjorie Sayles, this week, on his way from Millbrook, where he spent Christmas with his parents.

* * *

Mr. B. Smith, Aylmer Street, is spending a few days with his mother and sister in Uxbridge.

Joseph's Hospital, suffering from an attack of influenza.

* * *

Miss Pearl Mitchell, of Oshawa, is spending the holiday season with her sister, Mrs. S. Whittaker, Cricket Place.

* * *

Mr. and Mrs. James Ryan have returned to Cannington after spending Christmas with the latter's sister, Mrs. W. J. Routly, Charlbond Apartments.

* * *

Mrs. Frank Flagler of Western avenue, was called to Orillia to-day, owing to the death of her sister, the late Mrs. Jenkins.

* * *

Mr. John Clancy, Stewart street, is spending the holidays with friends in Toronto.

* * *

Mr. Edward Chambers, Charlotte street, is spending the holidays with his mother and brother in Hamilton.

* * *

Mrs. Sidney Willis, Adeline street, who is leaving shortly to spend six months with relatives in England, was presented with a pretty vanity case by the members of the choir of St. John's Church. Rev. Dr. Blagrave voiced the sentiments of the choir when he wished Mrs. Willis a pleasant visit with her friends, a safe return and later happy re-union in her Canadian home.

* * *

Miss Kathleen Hawke, R.N. of the Receiving Hospital, Detroit, is spending the holiday season with her parents at 507 Murray street.

* * *

Mr. James Pierdon, of Toronto, is the guest of Mr. and Mrs. G. Robertson, Aylmer street.

* * *

Master Raymond Clancy, of Stewart street, is visiting his aunt, Mrs. Bedford, in Havelock.

* * *

Mrs. Loan and three small children, of London, are spending the Christmas holidays with Mrs. Loan's parents, Mr. and Mrs. E. Pratt, Water street.

* * *

Miss Eva Gordon, R.N., of Detroit, is visiting at her home on Lock St.

* * *

Miss R. Manley spent Christmas at the home of her parents, Mr. and Mrs. Joseph Manley in Villiers.

* * *

Miss Thelma Freeman of Clifton

HUNT'S FATHER HIRING LAWYER

Wishes Son To Get Square Deal—Won't Go To Los Angeles.

HICKMAN'S PARTNER.

OKLAHOMA CITY, Okla., Dec. 30 (Canadian Press).—George L. Hunt, father of Welby Hunt, was here today to enlist the aid of an attorney to defend his son, who was implicated by William Edward Hickman in the robbery and slaying of a California druggist. Hunt and the youth's mother, like Hickman's parents, separated several years ago. The mothers of both youths live in Kansas City. The elder Hickman is a crane operator at El Paso, Texas, while Hunt is employed at Seminole, Okla.

The fathers both declared they only wanted a square deal for their sons, and that if they were guilty they should be punished. Neither planned to go to Los Angeles.

FLYING PAGEANTS TO BE CONTROLLED

R. A. F. Will Assist at Several Different Parts of England.

LONDON, Eng., Dec. 30.—There are so many flying clubs in the country now that the arrangement of the various air race meetings, if they are to be on adequate scale, is likely to become a difficult problem, and recently a meeting of the Royal Aero Club Associated Clubs' General Council was held to consider the best arrangement in the interest of sporting aviation.

There are now over a dozen clubs represented on the council, and this year the help of the Royal Air Force was enlisted to give display events at some of the larger meetings. It is desired, however, in 1928, to fix in advance the extent of the assistance of the Royal Air Force.

Flying clubs exist primarily to train members to fly and afford facilities for flying when trained, and every club race meeting makes a big drain of flying equipment of other clubs, for instructors and machines are diverted to racing purposes at the week-end when the greatest demand for flying facilities comes from the non-racing members. It is proposed, therefore, to meet these two requirements, and generally assist financially the flying-club movement by limiting the really elaborate flying club pageants, for which Royal Air Force assistance will be enlisted, to four or five meetings a year. These would be allocated geographically to the North, South, East and West of England, with, possibly, another meeting in the Midlands, and a proportion will be fixed to coincide with the usual Bank Holiday week-ends.

It is suggested that the home-club entrusted with the organization should have a first percentage call on the profits after all expenses have been met, and then the other clubs which have supported the meeting should have a percentage of the profits according to the number of aircraft they have raced, while the residue should go to a general pool for the assistance of the flying clubs generally.

SUNDAY SCHOOL LESSON.

JOHN THE BAPTIST AND JESUS

The International Uniform Sunday School Lesson for Jan. 1. John the Baptist and Jesus. Mark 1:1-13.

BY WM. E. GILROY, D.D.
Editor of The Congregationalist.

Text: Mark 1:1-13.

The beginning of the gospel of Jesus Christ, the Son of God:

As it is written in the prophets, Behold, I send my messenger before thy face, which shall prepare thy way before thee.

The voice of one crying in the wilderness, Prepare ye the way of the Lord, make his paths straight.

John did baptize in the wilderness, and preach the baptism of repentance for the remission of sins.

And there went out unto him all the land of Judaea, and they of Jerusalem, and were all baptized of him in the river of Jordan, confessing their sins.

And John was clothed with camel's hair, and with a girdle of a skin about his loins; and he did eat locusts and wild honey;

And preached, saying, There cometh one mightier than I after me, the latchet of whose shoes I am not worthy to stoop down and unloose.

I indeed have baptized you with water: but he shall baptize you with the Holy Ghost.

And it came to pass in those days, that Jesus came from Nazareth of Galilee, and was baptized of John in Jordan.

And straightway coming up out of the water, he saw the heavens opened, and the Spirit, like a dove, descending upon him:

And there came a voice from heaven, saying, Thou art my beloved Son, in whom I am well pleased.

And immediately the Spirit driveth him into the wilderness.

And he was there in the wilderness forty days, tempted of Satan; and was with the wild beasts; and the angels ministered unto him.

* * *

There could be no more fitting lesson for the beginning of a new year than this which in its opening phrase sets before us the beginning of the Gospel of Jesus Christ the Son of God.

If we would live the new year well, can we begin better than by contemplating the highest, by inquiring as to the reality of the claim that God has made a revelation to men of the way of life through his own Son.

Facts and Realities.

The Christmas season has again emphasized both in its Sunday school lesson and in its whole spirit the great fact of Christ—his coming into the world in lowliness and meekness and the beginning in time, in the glory of motherhood, of the eternal mission of the Savior.

It is important in all our thought of Christ that we begin with facts and realities rather than with theories, for what men think about Christ has resulted from the impressions of his earthly life. Those who knew him and experienced the power of his salvation gave their impressions to the world, and these have come down to us in indelible records. But just because we are far away from the facts there is all the more need that we should not allow the modern theories of men to take the place of the knowledge of Jesus that is to be derived from the simple Gospel story.

We do not mean by this that theories or critical interpretations are unimportant. Each must evaluate these things for himself. But we do mean that beyond all theories and interpretations there are set before us clearly and simply in the Gospel records certain things that enable every man, even the lowliest, to form for himself a very definite portrait of the Christ.

And in that portrait we believe that every man who reads in sincerity and in truth with the desire to do justice to the simple facts, even though he may not come to orthodoxy in his theories or his doctrines, will establish as the supreme thing the goodness of Jesus, the complete and uncompromising passion of his whole being to do the Father's will in proclaiming and practicing the love of that Father who "maketh his sun to shine upon the evil and on the good and sendeth rain upon the just and on the unjust."

The Great Gospel.

Here in our lesson we begin, however, rather with John the Baptist than with Jesus, though it is the "beginning of the Gospel of Jesus." Every great gospel, in fact every great life, begins in preparation.

John the Baptist cannot be considered apart from Jesus, for in all his references to himself he emphasized the fact that he was a forerunner, that his mission was to prepare the way for a greater, who should come after him. Is there not in this a very fitting suggestion for the new year?

If we are going to know Jesus better and more fully, if we are going to fulfill his purposes and live near to him, must we not begin in preparation? Will there not be value in going out into the wilderness with John, in hearing him as he speaks of repentance and the remission of sins, and in yielding to his words so that we may humble ourselves and become worthy of that Great One whom we desire to come and fill our lives?

Will it not be, perhaps, that in seeking the baptism of repentance we shall find that Jesus himself is joining our throng even as he came from Nazareth of Galilee to be baptized of John in Jordan? It is in the experience of the wilderness and under the quickening of the true repentance that we may find the revelation of glory in this great Savior, the lachet of whose shoes we, like John, are unworthy to unloose.

It is not simply a way that is to be prepared for Christ: that heart must be prepared, in humility and repentance, in which he would be received with joy and satisfaction.

Stirling News

STIRLING, Dec. 29.—Mr. and Mrs. J. M. McGee are holidaying in Toronto and Oshawa.

Miss Hattie Bailey, of Trenton, is visiting her brother, Mr. George Bailey and other relatives.

Cadet Donald Ross, of the Royal Military College is the guest of his grandmother, Mrs. F. B. Parker.

Mrs. Bissonnette and Miss Hume are spending a few days with their sister, Mrs. W. Rannie at Menie.

Mr. and Mrs. Roger Rose and Miss Marguerite MacDonnel are visiting at the home of their parents, Mr. and Mrs. F. A. MacDonnel.

Misses Myrtle and Rosina McGee have returned to Windsor after spending Christmas with their parents, Mr. and Mrs. J. D. McGee.

Mr. and Mrs. James Hough and son, Douglas, of Madoc, are visiting at the homes of their parents here.

Mr. Robert Christie and sister spent Christmas Day with their brother in Sidney Township.

HOROSCOPE

The Stars Incline, But Do Not Compel

(Copyright, 1927, McClure Syndicate.)

SATURDAY, DECEMBER 31, 1927.

Good and evil planetary influences disturb this last day of the year, according to astrology.

Although a benefic aspect dominates business early in the morning, adverse rule is strong later.

Banks and bankers should benefit from this sway, which makes for tremendous expansion of business in the new year.

This is a most unfavorable direction of the stars for interviews or conferences with men who wield commercial or political power.

It is a planetary government under which individuals should keep aloof from one another, while taking stock of the year's achievements.

As Uranus is in a place making for despondency it is well to seek amusement and change of scene, while this rule prevails.

Women may be nervous and sensitive under this sway and for this reason they should beware of family dissensions.

This is not a lucky day for weddings or for engagements to marry, as the emotions may be changeable and hearts inconstant.

Labor comes under a sway that is most promising for 1928, when industry will benefit owing to surprising and unusual market conditions.

Educational advantages are to benefit in 1928 by large benefactions and American scholars are to win wide recognitions, astrologers foretell.

Persons whose birthdate it is may have added responsibilities in the coming year, which brings changes. Saturn promises financial security.

Children born on this day will enjoy a life of activity and happiness.

Hints on Etiquette

1. Is New Year's calling still a custom in large cities?
2. What is the procedure in smaller places?
3. How long a time should each call take?

The Answers.

1. Yes, to some extent.
2. To plan a regular route and go in groups to first one friend's house, then another.
3. Not more than a half-hour.

Let the "CLARK" Kitchens help you

Lunch for three 50 cents—

1 tin CLARK'S Soup
1 " Clark's Pork & Beans
Bread and Butter, tea—

—A delicious lunch requiring no work or preparation.

If it's CLARK'S It's GOOD

46-27

Barrie's LIMITED

Annual January Sale

Starts

Wednesday Morning

January the Third

Watch This Space For Further Particulars

Rumors of "Hockey War" Heard at Boston

BRUINS WOULD SELL 'TRUANT'

Harrington Refuses to Obey Recall Order From New Haven.

RECEIVE OFFERS

BOSTON, Mass., December 30 (Canadian Press). — Rumors and rumblings of a "hockey war" between the National League, major organization of the ice game, and the Canadian-American Junior circuit, were heard here last night as the latest phase of the Leland "Hago" Harrington case.

Harrington, a member of the Boston Bruins National League team, who has been farmed out to the New Haven sextette of the Canadian-American League, recently refused to obey a recall order to Boston, and according to newspaper despatches, played with the New Haven team on Wednesday night "on advice of Canadian-American officials."

President Charles F. Adams, of the Bruins, announced last night that Harrington probably would be sold in the near future to some other team in the Canadian-American League. At the same time he advised the New Haven club that any offers the Bruins had made to sell Harrington outright to New Haven were withdrawn. The Bruins owner said he had received two offers for Harrington from other Canadian-American clubs. Harrington probably will be sold to the junior circuit, he added, inasmuch as the Bruins have no desire to sell him out of a league in which he has made a good drawing card.

Adams also notified President Frank Calder of the National League of Harrington's reported participation in Wednesday night's New Haven game, but as far as discussing the possibility of a hockey war, he confined himself to advising other club owners to "read the Tenth Commandment." The Canadian-American League began this year's operations with the announced intention of admitting fewer National League reserve players than before, but almost every club has a few in their regular line-up, and according to hockey concensus here, could ill afford a break with the senior organization just now.

TENNIS CLUB DANCE

First Annual Dance of Marmora Club is Successful Event.

MARMORA, Dec. 30.—Marmora tennis club held its first annual dance in the Town Hall on Wednesday evening. The hall was most artistically decorated for the occasion in a manner reminiscent of Hallowe'en. Bon Ton Orchestra of Belleville supplied first-class music. The attendance, in large numbers of patrons from the surrounding district, made the event most success-

Bowling News

AUTOMOBILE LEAGUE AT DUFFUS' BOWLING ACADEMY

Falcon Knights took two games from Chryslers and practically clinched the first section. Jim Gillespie had high three with 585; Sid Ferguson was high for Falcons with 579. High singles: Jim Gillespie 241, Sid Ferguson 236, D. Green 214, R. Green 202.

Falcon Knights—R. McCall, 160, 158, 149—467; W. Pynn, 66, 139, 151—356; S. Ferguson, 236, 197, 146—579; R. Green, 202, 190, 166—558; D. Green, 171, 214, 159—544.

Total—2472.

Chrysler—Jack Gillespie, 156, 169, 145—470; Jim Gillespie, 188, 156, 241—585 R. Wilson, 101, 136, 187—424; Adams, 163, 159, 166—488; E. Robinson, 114, 164, 135—413.

Total—2380.

Pontiacs won two from Nash. High three games, Joe Detcher 581; high singles: Joe Detcher 217-208; "Tony" Johnson 201.

Nash—Hutchinson, 186, 168, 178—532; Johnson, 130, 147, 201—478; Bestard, 119, 121, 146—386; C. Edwards, 151, 93, 180—424; Dummy, 137, 111, 137—385.

Total—2206.

Pontiacs—A. Browne, 194, 149, 146—489; Detcher, 156, 217, 208—581; Ackford, 183, 115, 165—463; A. Gray, 179, 130, 167—476; Ray Browne, 137, 111, 137—385.

Total—2394.

Jack Selkirk's Star and Durant team did not get any breaks and lost three games to Willys-Overland. Shaughnessy was high with 546. Selkirk was the best of the Star and Durant with 534 and also nailed the high single 222.

Willys-Overland — Meagher, 168, 118, 141—427; Allen, 135, 173, 147—455; M. J. Duffus, 131, 125, 94—350; H. Dorsett, 119, 135, 127—381; J. Shaughnessy, 146, 205, 195—546.

Total—2159.

Star and Durant—Metcalfe, 154, 148, 125—427; Reid, 94, 154, 183—431; Young, 143, 89, 102—334; Tucker, 71, 98, 55—214; Selkirk, 222, 174, 138—534.

Total—1940.

EXAMINER TURKEY ROLL AT WATER STREET ALLEYS

Freddie Scates won the Examiner turkey roll held at Water Street Alleys. The big bird was kindly donated to the Examiner League by Mr. Harry Forler, proprietor of the Water Street Alleys. The score selected by Mr. Forler was 163 and Scates rolled 162.

Irwin's Skull Is Slightly Fractured

CHICAGO, Dec. 30.— (Canadian Press.)—Dick Irvin, of Winnipeg, captain of the Chicago Black Hawks hockey team of the National Hockey League, received a slight fracture of the skull, it was revealed when X-ray plates of the player's head were developed yesterday afternoon.

Irvin's condition is not regarded as serious, it was announced by the superintendent of the hospital where the Black Hawk captain was taken after he was injured in a collision with "Red" Dutton, Montreal Maroon defense player, in Wednesday night's game Except for a slight dizziness Dick is resting easy, it was stated.

Irvin's head hit the boards with a terrific crash when Dutton body-checked him heavy and then fell on top of him.

EVERTON CLUB HAS ROUGH ROAD AHEAD

First Division Leaders Face Couple of Hard Games.

LONDON England, Dec. 30.—Canadian Press Cable.—As the clubs in the English Football League approach the half way mark in the first and second divisions and southern section of the third division anything may still happen and a definite and impressive lead in the averages is not held by any one club. In the first division though Everton are leading by four points, they have a rough road to travel in the near future. On Saturday they must travel to Sheffield to play The Wednesday and on the following Monday must go to Blackburn Rovers, being under ground disadvantage on each occasion.

Following Everton are the five clubs jostling each other for second place. Their matches on Saturday are as follows:

Huddersfield Town go to Newcastle probably the best fixture in the league, that day, Leicester City will be hosts to Aston Villa, Cardiff City are at Bolton Wanderers and Blackburn Rovers go to Burnley. Some interesting developments can be expected among the leaders in the next two weeks.

Chelsea Should Win.

In the second division Chelsea, now only leading the standing by one point, are hosts to Reading on Saturday and it looks as if two points are being handed to them on a platter just when most needed.

However, four teams are hot after the leadership Preston North End, Leeds United, Manchester City and Oldham Athletic.

In the southern section of the third division Millwall are leading. They must play Northampton, second club at New Cross, Saturday. Exeter City, third team, have their eye on the top seat particularly after giving Plymouth Argyle their first beating at home for nearly two years on Tuesday.

In the Northern Section of the Third Division Bradford and Doncaster Rovers turn into the stretch well in front of the other clubs in this branch of the league.

Close in Scottish.

In the Scottish First Division Rangers are out in front but by no means in a healthy position as Motherwell are close on their heels. Both leading clubs have tasks over the week end and on Monday they should surmount, though Rangers have to travel, Saturday to St. Johnstone, and Monday to Celtic, while Motherwell are at home first to Clyde and next to Hamilton Academicals. On Tuesday Rangers are at home to Partick Thistle and should win, while Motherwell go to Falkirk, where the going may not be so easy.

CANADIAN MOST VERSATILE OF ALL ATHLETES

Jim Thorpe is recorded as one of the greatest of all athletes because he was a superb football player, a baseball player good enough for experience in the major leagues and a track and field star who made the record for the Olympic pentathlon and decathlon.

George Owen was one of Harvard's most celebrated athletes because he won nine letters in three years of varsity competition in football, hockey and baseball and three freshman numerals.

Other noted athletes like Christy Mathewson, Eddie Collins, George Sisler, Mickey Cochrane and Frank Frisch starred in football and baseball, and any number of baseball players have been equally proficient at hockey and baseball.

But perhaps the greatest of all the versatile stars is Lionel Conacher, starring now with the New York Americans hockey club. He has a record of having been better at more sports than any other athlete.

He was recently selected as the greatest Canadian rugby player of all time in a survey conducted by a Canadian newspaper.

He was good enough at baseball to play a season as a regular with the Toronto club of the International League.

He was an amateur wrestling champion of Canada, a heavyweight boxing champion, good enough to go four rounds in an exhibition match with Jack Dempsey.

He was a great lacrosse player and a hockey player so good that he was known as Canada's "Hobey Baker" when he had been playing only a year or so.

He is 27 years of age, six feet two inches tall and weighs 200 pounds. His athletic career started at the age of 16 when he won the 125-pound wrestling championship of Canada.

He tired of the wrestling game and turned to boxing and eventually won the light heavyweight championship in 1918 at Ottawa. Growing into a heavyweight, he attracted notice when he boxed a four-round exhibition with Jack Dempsey before wounded soldiers in Toronto in 1921. He made such a good showing that Dempsey recommended a professional career in the ring for him.

Conacher's baseball record is singular. For four years, from 1917, he played amateur baseball with the Toronto Hillcrests, a star team, but he abandoned baseball and turned to lacrosse where he became a star.

He had no intention of going back to baseball until he received an offer from the Toronto International League club. He accepted and played one season, being one of the very few amateurs who stepped from the amateur diamond into a class AA league and made good.

His greatest records were made as a rugby player and his knowledge of the game brought him a position as assistant football coach this year at Rutgers University where he specialized in the instruction in lateral passing.

He is still in his prime and probably can hold his own in any of those many branches of sport.

LEAFS DEFEAT BOSTON BRUINS

Score Winning Counter in Last Few Minutes—Cougars Beat Maroons.

NEW YORK TEAMS TIE.

TORONTO, Dec. 30.—True to their performance in the past the Boston Bruins and Maple Leafs provided the spectators at the Arena Gardens last evening with an exciting contest, one that was not decided until the final bell, and to make the evening most enjoyable for the local team and their supporters the Leafs emerged on the long end of the score. It was another of those one-goal decisions that keep the interest at fever pitch until the game is terminated, the final count being 2 to 1. The game was replete with fast skating, some smart stick-handling and sturdy defensive work by both sets of rearguards, while the Bruins added to the enjoyment of the occasion by staging a number of well-executed plays that were dangerous, and several times threatened to pull the game out of the fire. While it was a small scoring affair the play was far from a defensive style, both teams making continual attacks into their opponents' area, but these mainly only gave the opposing defence a chance to show its true worth, and also gave the spectators many thrills as each goal in turn narrowly escaped falling.

Detroit 3, Maroons 0.

DETROIT, Mich., Dec. 30.— Outplaying those masters of defence at their own game, the Detroit Cougars grabbed two more valuable points when they blanked Montreal Maroons here last night, 3 to 0. All the goals came in the second chapter.

Minus Babe Seibert and still feeling the effects of Wednesday night's game at Chicago, Eddie Gerrard's men were not at their best. They put up a great defensive formation all the way, but it was not good enough to stop the speed of the Cougar front line.

George Hay, Lawrence Aurie and Carson Cooper grabbed all the honors for scoring. Hay notched the first goal on a lovely lone rush, and Aurie duplicated the feat a few moments later. Then Hay picked up another point for his total when he laid down the pass on which Cooper made it 3 to 0.

Americans 3, Rangers 3.

NEW YORK, Dec. 30.—Playing the most exciting game of the hockey season, the New York Americans and the New York Rangers came to a glorious 3-3 tie at the end of seventy minutes of a brilliantly played struggle last night. More than 12,000 fans roared and cheered over the battling of their favorite sextets. By the tie, the Rangers clung to a slender lead in the American section, for the Detroit Cougars crept up to within one point by winning from the Montreal Maroons.

Four Hockey Games Scheduled At Boston

BOSTON, Mass., December 30 (Canadian Press). — An official collegiate hockey championship game which may prove to be a two-game series between the 1928 Olympic hockey finalists are scheduled for this city in the next two weeks when four of the outstanding hockey sextettes of the North American continent clash on Boston ice.

The Toronto Varsity, Intercollegiate champions of Canada since 1915; the Toronto Grads, a team which has been named as Canada's Olympic squad; the University Club of Boston, which presumably will represent the United States in the Olympics, and Harvard University, United States intercollegiate champions, are the four clubs involved.

The Toronto Varsity, which has opened its United States invasion by drubbing Princeton, 9 to 2, will meet the University Club here on Friday and Harvard on Saturday. The Grads, an internationally known band of former Toronto Collegians, makes its annual pilgrimage to Boston a week later for a two-game series with the University Club on January 6 and 7.

O.H.A. BULLETIN

Owing to the mild weather several O.H.A. games scheduled for to-night have been postponed, while the Kingston-Brockville Intermediate fixture will be played at Kingston where artificial ice is available. The revised list of games for to-night and referees follow:

Intermediate Series.

Cornwall at Belleville: Clair Devlin Kingston.

Brockville at Kingston: Steve Vair, Brockville.

Paris at Brantford: Harold Farlow, Toronto

London East at Woodstock: Guy Smith, Hamilton.

Ingersoll at St. Thomas: Fred George London.

Coldwater at Orillia: Lou Vair, Barrie.

Junior Series.

Varsity at Toronto C. C. (Arena Gardens, 7.30 p.m.) E. J. Collett, Toronto.

Parkdale at Marlboros (Arena Gardens, 9 p.m.) Herb Matthews, Toronto.

Stouffville at Uxbridge: Lyn Hudson Toronto.

The Wallaceburg at Glencoe and the Alvinson at Bienheim Intermediate games have been postponed.

The Peterboro at Varsity senior game scheduled for Saturday Jan 7, will be played in the afternoon, commencing at 2.20.

The Kitchener at Preston junior game scheduled for Jan. 3, will be played Jan. 2.

Hockey Scores

Hockey games played last night resulted as follows:

National League.

Maple Leafs 2 Boston 1.
Rangers 3, Americans 3.
Detroit 3, Montreal 0.

Intermediate O.H.A.

xPort Colborne 3 Jordan 2.
xxGalt 4, Kitchener 2.
x 20 minutes overtime.
xx 10 minutes overtime.

American Association.

St. Paul 4, Winnipeg 0.

Exhibition Games.

Grads 10, Ottawa 3.

PRESIDENT HAS A ZOO.

WASHINGTON, Dec. 30.—Admirers of President Coolidge have given him enough animals to outfit a small circus. Even the Washington Zoo, at which some of his animals are housed, could not have readily accommodated all that were presented to him in the Black Hills last summer. Those brought to the zoo here include a lion, deer, a pair of bobcats, a peacock, a bear and a wallaby.

ADVERTISE IN THE EXAMINER

Itinerary Arranged For Cricket Tour

MELBOURNE, Australia, Dec. 30.—(Canadian Press Cable Via Reuter's.)—At a meeting of the Australian Cricket Board of Control, held yesterday, the itinerary of the M.C.C. tour of Australia in the winter of 1928-29 was arranged.

Twenty-five matches will be played, including five test matches. The tests will be played at Brisbane, Nov. 30; Sydney, Dec. 14; Melbourne Dec. 29; Adelaide, Feb. 4, and Melbourne, March 8.

Playing conditions will be similar to those in force during previous tours, it was announced, with the exception that in test matches six balls will constitute an over. Eight balls will be an over in other matches.

The board approved a clause in proposed constitution to prohibit anybody connected with Australian teams visiting England or any other country from writing for newspapers. The board also approved an extension of residential qualifications as now applied in England to British Dominions and States

30 SKATERS WILL TAKE PART IN MEET

Canada Seeks to Repeat Victory in Middle Atlantic Outdoor Championship.

NEWBURGH, N.Y., December 30 (Canadian Press). — The colors of more than 30 of the leading ice skating clubs of North America are to be carried in the middle Atlantic outdoor championships here next Monday when Canada seeks to repeat its victory of last year.

The entry list, largest in the history of the championships, includes many of the foremost speed skaters of the continent. Charles I. Gorman, of St. John, N.B., international champion, as well as holder of the Middle Atlantic title for the past two years, defends his crown against the challenge of Val Bialis, of Lake Placid, N.Y., former international and national title holder; Irving Jaffee, of New York, Oympic team member; Andy Roesch, alternate of the Olympic team; Louis Morris, metropolitan champion, and a host of others.

Canada will seek to combat this array with the speed of Gorman, Ross Robinson of Toronto, Canadian National champion and international five-mile title holder; Willie Logan, of St. John, Gorman's protege; Roy Pendril, of Toronto, and others.

In the woman's divison, Leila Brooks Potter, of Toronto, will seek to repeat her triumph in the championships last year. Arrayed against her will be Elsie Muller, of New York, national champion, and other woman stars.

The races are to be skated over an eight-lap course at Downing Park. Qualifying heats will begin at 10 a.m. with the finals at 1.30 in the afternoon.

SPORT BITS

Pro. scouts have run the scale as far as city leagues in quest of material. They are interested in several prospects in Hamilton City League—Jack McKay, son of the O. H.A. president; McGowan and Jolleys.

• • •

Nothing like taking them young. It did not take long for hockey to get into the baseball class of signing on prospects against the time when they are ready to be transplanted.

• • •

Can.-Pros., limited to ten players and an extra goal-tender, are already considering the advisability of adding two more to the list. The matter will come up next Wednesday at London.

• • •

WILL MEET TABLERS.

NEW YORK, N.Y., December 30 (Canadian Press). — The Canadian Soccer Club of Chicago will meet the Tablers F.C. of St. Louis, in one of the Western Division first round matches for the national challenge cup. The game will be played on January 14 or 15.

Thirty-two clubs, equally divided in Eastern and Western divisions, will compete in the first round.

• • •

ROTHSCHILD RELEASED.

PITTSBURGH, Pa., December 30 (Canadian Press).—Rothschild, wingman, was unconditionally released by the Pittsburgh Hockey Club yesterday. Rothschild was indefinitely suspended last Saturday for failing to keep in condition. He was purchased from the Montreal Maroons early this

DOYLE FOR TORONTO CLUB

Possibility That Right-hander Will be Found With Leafs Next Season.

TORONTO, Dec. 30.—It looks like a case of up agin down agin with Jess Doyle. It's a poor autumn for the base boxman if he isn't drafted or sold to some major league club, and by the same token it is a quiet sort of spring if he isn't shipped back to the Leafs. All of which means that it is more than likely that the veteran right hander will be returned to the Toronto club by the New York club for the season of 1928.

Doyle's contract was assumed by the Giants before the end of the past campaign, some cash and players being involved. Manager McGraw may have some idea at the time that he could use the old-timer to advantage, but apparently he has suffered a change of heart in this connection. At any rate, "Bill" O'Hara, leader of the Leafs, is counting upon having Doyle on his staff again next season, and he must know something.

When right there are few better minor league pitchers than the former Californian who came to the Leafs originally from Detroit. He has always been a consistent winner with the Toronto club, and one season made a fine name for himself as a relief twirler with the Bengals. Doyle in all probability would have remained in the big show, so-called, but for his easy-going nature. Baseball is anything but a business to him. He likes the game and its associations, but it is an effort apparently as far as he is concerned to take it seriously. That is the reason why he has been in and out of the majors so many times.

May Keep Sorrell.

Vic Sorrell is another pitcher who may be back again. It was reported some time ago that the Detroit club which has a claim of some sort on the youthful twirler, had exercised its option and that in return for his release would send one or two players to the Leafs. Manager O'Hara named Don Hankins as the hurler that he would like, and it was understood that the latter would be sent to Toronto. But since then some hitch has occurred and until this is straightened out Sorrell will be considered as still the property of the Leafs. He didn't have any too good a season last summer, due to illness, but there is little doubt that he is as fine a prospect as can be found anywhere.

Dan Howley would be more than pleased to get him for his St. Louis Browns. It was Howley who took him in hand when he came here fresh from college two years ago and nursed him along until he was ready to shoot with him, which was not until the last part of the campaign. Sorrell proved a winner from the start and wound up the season with eight straight victories, including a triumph in the little world series against Louisville. On the form that he exhibited at that time he was rated to be an even better pitcher than Owen Carroll, the highly touted Holy Cross hurler who was then with the Toronto club.

Minor League Meeting

The meeting of the minor league presidents to consider the draft question in relation to the major leagues, will be held in Chicago on January 9 instead of in West Baden, Ind

M. H. Sexton, president of the National Association, said the switch was decided upon as the minor leaguers desired to be in closer touch with Kenesaw Mountain Landis, baseball commissioner.

Club owners of the American Association were summoned to attend a special meeting her January 8 to map out the course they will pursue should the minor leagues refuse to rescind the action at the Dallas meeting of the minors, providing for abrogation of the present major-minor agreement.

Our Boarding House - - - - - - - - - *By Ahern*

O'Keefe's Dry
GINGER ALE
O'Keefe's Dry is a satisfying, stimulating, all-weather beverage. At winter social activities, out-of-doors or in, you'll find this delicious drink a most satisfactory addition to your party.
Get it from your grocer or druggist in the 6 and 12 bottle cartons.
216 O'KEEFE'S BEVERAGES LIMITED
Toronto
LOCAL DISTRIBUTOR —J. M. BROOKS.

CAPITOL .. Now Playing

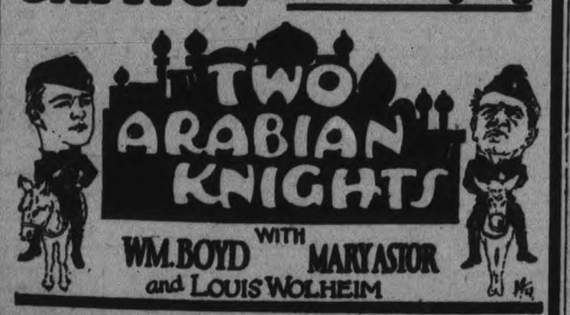

HERE'S TO YOUR HEALTH

BY DR. FRANK McCOY

"The Fast Way to Health"

©1926 McCOY HEALTH SERVICE - LOS ANGELES - CAL.

Dr. McCoy's menus suggested for the week beginning Sunday, Jan. 1st:

Sunday.

Breakfast—Grapefruit, all desired.

Dinner—Ripe olives, celery, salted roasted nuts, roasted turkey or chicken, shredded wheat dressing, baked parsnips, mashed pumpkin, pineapple snow.

—Supper—Cold sliced turkey or chicken, McCoy salad (lettuce, tomatoes, cucumbers).

Monday.

Breakfast—Coddled egg, Melba toast, stewed raisins.

Lunch—Raw apples or oranges as desired.

Dinner—Vegetable soup, Salisbury steak, small peas (canned), cooked celery, salad of sliced tomatoes on lettuce, pear sauce.

Tuesday.

Breakfast—Wholewheat muffins with peanut butter, stewed figs.

Lunch—Combination salad of cooked and raw vegetables (peas, celery and tomatoes), glass of milk.

Dinner—Roast mutton, baked grated turnips and carrots, salad of raw spinach leaves, Jello or Jell-well with cream.

Wednesday.

Breakfast—French omelet, waffle, stewed apricots.

Lunch—Potato on the half shell, cauliflower salad.

Dinner—Celery soup, broiled rabbit, baked egg plant, spinach, tomato, asparagus salad, prune whip.

Thursday.

Breakfast—Baked stuffed apple (recipe given Nov. 26), Melba toast.

Lunch—Cooked okra, stuffed celery.

Dinner—Broiled steak with mushrooms, string beans, molded vegetable salad (celery, cucumbers, peas), apple whip.

Friday.

Breakfast—Cottage cheese, sliced pineapple.

Lunch—Corn bread, spinach, celery.

Dinner—Baked sea bass, cooked oyster plant, stewed tomatoes, salad of cold cooked asparagus (canned), no dessert.

Saturday.

Breakfast—Coddled eggs, re-toasted shredded wheat biscuit, dish of berries (canned).

Lunch—8-ounce glass of grapejuice.

Dinner—Roast pork, cooked turnips and tops, combination salad of celery, cucumbers, tomatoes, and lettuce. Jello or Jell-well.

*Potato On The Half Shell.—Select, thoroughly scrub, and bake medium size potatoes. Never test by puncturing with a fork as this will make them soggy, but grasp with a towel and slightly squeeze. When potatoes have become thoroughly done remove from oven and cut in halves lengthwise while hot. Quickly scoop out centers and mash, adding a little cream, and beat until light and fluffy. Mix in a small amount of chopped parsley, spinach, or other green vegetable, and heap into shells. Sprinkle generously with Melba toast crumbs and place in moderate oven for about ten minutes.

Questions and Answers.

Question: Mrs. E. W. asks: "What would cause one to have to take a deep breath every minute? If I don't I feel like choking. I am healthy otherwise, and gaining weight, and have no pains whatever in my chest."

Answer—If you would take deep-breathing exercises two or three times a day I am sure you would lose the desire to take the deep breath every minute. It might be well for you to stop whatever you are doing several times during the day and inhale and exhale several times to the extreme. Your lungs no doubt want more air, and the deep breathing supplies this.

Question: J. R. K. asks: "Does milk form a solid in the stomach?"

Answer: If milk is taken in large swallows it will form large curds in the stomach and is then not easily digestible. However, if small amounts of lemon juice are taken with the milk, or if the milk is taken very slowly, the curds will be smaller, in which form the digestive juices can have a better effect in digesting these curds.

Question: F. J. P. writes: "Please answer these questions through the column: (1) What does "paresis" mean? (2) What was the cause of a pain around the heart when I carried a bucket of coal from the cellar up the steps to the second floor? Every time I tried to breathe or bend over I felt the pain. It lasted about two hours."

Answer: "Paresis" means a form of brain degeneration, and is a very serious and usually fatal disorder. The pain you tell me about may have been due to heart strain, or to the less serious but painful symptoms which come from an injury to the cartilages between the ribs. If you could feel the source of the pain with your fingers on your ribs, it was due to the latter cause and not to any heart injury.

Lyrics Of Life

(By Douglas Malloch.)

MONEY AND SAND

Money, my boy, is like the sand
A fellow holds within his hand,
Or tries to hold, it seldom lingers.
It trickles somehow through his fingers,
A little here, a little there.
Trickles about him ev'rywhere,
Finds somewhere to slip out and under.
"Where did it ever go, I wonder?"

And yet if he had put it all
In some safe place, had built a wall,
A city with a street and alley,
A tiny mountain, tiny valley,
A castle or a cottage made,
I'm sure his sandpile would have stayed
Right where he put it—not gone blowing
Away without his ever knowing.

Money, my boy, is like the sand.
You cannot hold it in your hand,
For here a penny, there a penny,
And soon you find you haven't any.
But with the tiniest amount
A boy can start a bank account.
The boy who thinks of thrift, and heeds it,
Who saves his money till he needs it.

(Copyright, 1927, Douglas Malloch.)

GRADS DEFEAT THREE TEAMS

Play One Period Against Each of Ottawa's Leading Clubs.

FINAL SCORE 10-3.

The Auditorium, Ottawa, Ont., Dec. 30.—(Canadian Press.) — The Varsity Grads' hockey team, which is to carry Canada's maple leaf in the Olympic games next year, took on three of the capital's leading amateur teams here last night and belabored them with a 10 to 3 defeat. A crowd of 5,500 fans turned out for the exhibition match, that in reality turned into a hockey lesson after the opening period.

The novel arrangement reached in an attempt to give the big Blue machine some opposition and a workout before they sail for Europe next month, pitted them against Ottawa New Edinburghs in the first round, Shamrocks in the second frame, and the fast-skating La Salles in the final stanza.

After they had been held even in the opening period by the New Edinburghs, the Grads ran riot bagging four goals in the middle frame against the Shamrocks, and continued their onslaught in the third period, adding another five tallies.

New Edinburghs scored one goal and La Salles two.

District Churches

MARMORA CHURCHES

MARMORA, Dec. 30.—Joyous services attracting good congregations were held at St. Paul's and United Churches on Sunday. St. Paul's was lavishly decorated with evergreens, artificial flowers and other Christmas decorations. Choice hothouse blooms adorned vases on the altar and organ, these being given by the Misses A. and M. Pearce.

There were two celebrations of Holy Communion, the earlier one being at 8 a.m. At the eleven o'clock service, the hearty singing of old familiar Christmas hymns was led by a strengthened choir. The Rector's appropriate discourse on Luke 1:78 was followed very closely by those assembled.

The third Anglican service of the day was conducted by the Rector in the evening at Deloro, the Company House being placed at the disposal of the Deloro congregation.

A bright service was held in Marmora United Church at 7.30. The pastor, Rev. C. J. Beckley, chose as his subject, "The Babe of Bethlehem," following which the congregation took part in the singing of old time Christmas carols.

OMEMEE CHURCHES

OMEMEE, Dec. 30.—Sunday services in the churches were bright and attractive. Service was held in the Anglican Church in the morning. The Rector, the Rev. A. T. Weir spoke from the words found in Isaiah 9:6, "For unto us a child is born, unto us a Son is given, etc." An excellent anthem was rendered by the choir, "Glory to God in the Highest," also a solo by Miss Marion Dickson.

In Trinity Church, Rev. E. W. Rowland spoke on Christmas in the morning and the choir assisted in two pretty carols, "The Christmas Message," and "Peace on Earth, Good Will to Men." In the evening, the text was taken from Isaiah 9:6, and special music included two appropriate anthems, "There Were Shepherds" and "The First Christmas Morn," also a pleasing solo entitled "One Stilly Night," by Miss Mary Lowe. A unique feature in connection with the service was the presentation of life membership certificates and pins from the Mission Band to Russel, Arthur and Jack Williamson and Russel Weir, by the president, Mrs. E. W. Rowland.

The gift of a magnificent picture, "The Last Supper," from Lady Eaton, which was hung in the vestibule was received with thanks and, upon motion of Messrs. H. Lamb and W. Wilson, the expression of the congregation will be forwarded to the donor.

WARSAW CHURCHES

WARSAW, Dec. 30.—On Sunday morning, the Presbyterian Sunday School was opened by "Take It to the Lord in Prayer," and "Silent Night," by the Sunday School orchestra, consisting of: Violins, Hector Munro and Della Tucker; Cornets, Gerald Crowe and Tom Davies, with Miss Helen Douglas at the organ. Then followed the usual exercises. In giving the synopsis of the lesson, Dr. Munro drew attention to how God works out his own purposes. Caesar Augustus levied the tax on each family, thus bringing Joseph and Mary to Bethlehem, so that Jesus was born there. It had been so prophesied. He also noted that David was a shepherd boy and it was to shepherds on duty to whom the great miracle of the ages was announced by angels, and these shepherds did not say "Let us go and see if this be true," but "Let us go and see this thing which is come to pass." They believed.

At the evening service Mr. McCleary took the story of the Good Samaritan, as told in Luke 10, and from that told the story of love, to one another, and in so doing we followed the Saviour, who showed love to the world.

Mr. McCleary and Mrs. Vivian Jackson sang a Christmas carol, "Noel."

The church was quite well filled.

The Christmas Communion service in the Anglican Church was held at three o'clock in the afternoon on Sunday. Rev. J. T. O'Conor-Fenton officiated. The beautiful Christmas service was read, followed by a short sermon on the coming of the Saviour, and the Communion.

The church was prettily decorated for the occasion, and there was a good congregation of people.

At the Baptist Church on Sunday morning the Rev. Mr. Ikaner preached on the Birth of Christ. There was special Christmas music, principally about the infant Jesus, in which the children took the greater part.

The United Church was decorated for Christmas. The choir gave two anthems, and Henry Batten sang "Jerusalem." Rev. H. B. Herrington preached from the first verse of the Gospel of John and showed the difficulty of understanding and getting true meaning of words. He showed the conception some people had of gods, and the difference between these ideas and the true God and Jesus Christ, who embodied purity and love.

SPRINGVILLE UNITED CHURCH.

Services were held morning and evening in the Springville United Church with the pastor, Rev. A. H. McConnachie in charge.

The series of studies on the Lord's Prayer was continued. "Thy kingdom Come" was briefly reviewed, and the subject of the morning, "Thy will be done in earth as it is in heaven," was dwelt upon.

"In heaven God's will is done by the angels and archangels without thought of resistance, so also the sun ,moon, and stars and seasons fulfill their mission on earth as God wills that they should do," said the pastor.

"We sometimes err in God's plan of life by making our own plans and expecting God to grant their fulfilment. God will fulfill our plans and grant our prayers if they are also willed by Him. Our will must be enclosed by God's will. We must be obedient to His marching orders, submissive to Him when we are tried and follow Him when he guides us.

"Just as Jesus thought not of pleasing Himself, but constantly pleased His Father ,so we must submit our will to the will of God."

The morning text was taken from Matthew 1, 21: "And she shall bring forth a son ,and thou shalt call his name Jesus: for he shall save his people from their sins."

The popularity of Jesus is apparently increasing among a class of people who do not believe in Him as their personal Saviour or do not recognize His divinity. They find that the name of Jesus wins for them a new respect from their fellow-men so they therefore claim Him as belonging to them. They believe in Him as a great historical character. One who is the glory of the race and a wonderful teacher, but the reward of their belief would be decreased if His saving love was recognized. Humility is not their aim. Their pride of Jesus is in what His name gains for them as they journey through life, said Mr. McConnachie.

"Jesus saves us from sin and induces in us the principle of love, charity, and goodwill. Jesus does not promise to cure all at once the results of sin, but only as He sees fit.

"It is easier to understand the sin principle than to define each act. Sin is a transgression of the law. It taints the mind and heart. The ideas of sin have changed with the advance of years. It is no longer considered a sin to read the daily paper or take a walk on Sunday as it was in years gone by. If we have the indwelling sprit of Christ we need not fear failure to designate right from wrong. Christ brings to us the spirit of liberty. To Him we owe all educational progress.

"The real joy of the Christmas message can never be known or appreciated until Jesus is recognzed as personal Saviour by each ndividual. Sin still exists and cleaves to us, and unless we are careful we are in danger of infinite loss. Christmas time is so filled with excitement and with thoughts of pleasure that there is no room for Jesus—our sins are covered with a veneer of respectability. Jesus waits to save us, so let us give Him room and say: 'Oh, come to my heart, Lord Jesus.'"

CHRISTMAS AT MILLBROOK.

MILLBROOK, Dec. 30.—Special Christmas services were held in all three of the local churches on Sunday, the decorations featuring evergreens, poinsettias and tiny red bells; in the Anglican church beautiful pink and white chrysanthemums were on the altar, and green wreaths with red flowers intertwined encircled the end of each seat in the choir stalls.

Grace Church.

The special music in Grace Presbyterian church included a solo by Miss Katharine Lancashire, and an anthem, "Hail, O Morn, the King", both selections being much enjoyed.

Rev. Mr. Riddell chose as his text, Isaiah 11:6: "The wolf also shall dwell with the lamb, and the leopard shall lie down with the kid; and the calf and the young lion, and the fatling together; and a little child shall lead them," basing his discourse more particularly upon the last clause.

Pointing out how this prophecy looked toward the time when the Kingdom shall be established, "they shall not hurt or destroy in all my holy mountain," the speaker showed that Christ, whose birthday was being honored that day, did indeed have a leadership and a following while here on the earth, though the numbers of those who believed on Him were comparatively few, but there will come a time when His sway will be universal. The Babe of Bethlehem will one day come fully into His own.

The sacred responsibility which children involve, and the influence which 'the child in the midst' has exerted, with special reference to the childhood of the Christ, was the line of thought developed.

Preparatory service will be held on Thursday evening of this week by Rev. Mr. Riddell, the observance of the Sacrament of the Lord's Supper to take place on Sunday, January 1, both here and at the Centreville charge.

The annual Christmas tree, and entertainment for the Sunday School will be on Friday evening of this week, December 30, in the basement of the church.

St. Thomas' Church.

Rev. Mr. Boulden, of Trinity College School, Port Hope, preached in Saint Thomas' church in the morning, and at Christ church, Baillieboro, in the afternoon, the rector, Rev. Canon Allen, being still to ill to take part in the church services.

Rev. P. C. Howard, the assistant clergyman of the parish, had charge of the service in the evening, preaching an appropriate Christmas sermon from the text, Matthew 2:2, "Where is He that is born King of the Jews?"

"Christ is the soul of the Christmastide, the festivities incident to the season being but the clothing for the spirit which really inspires the joy. Representatives of the heathen world came to the city which was the very centre of the Christian religion asking the King's whereabouts, and the religious leaders themselves knew not that He had come.

"In following the star the wise men were led to find the Babe in a very humble place, and finding the soul of Christmas they offered their rich gifts, and returned rejoicing. Following the star to-day may not always lead us to the exalted places of earth, but if we are true to the highest ideals which Christ inspires, we too will find the only lasting and satisfying joy."

Under the leadership of Mrs. Allen the choir sang a number of carols at the close of the regular service, which were much enjoyed, the selections including: "Good Cheer, We Will Rejoice"; "Glory," Miss Elizabeth Russell singing the verses, the full choir joining in the chorus; "Like Silver Lamps in Distant Shrine", "The Holy Night", in which Miss Russell again took the solo part; "Noel", and "Holy Night, Silent Night."

The United Church.

Morning worship only was held in the United church, the evening service being withdrawn because of the many home gatherings on Christmas Sunday.

The choir, under the leadership of Mrs. H. W. Johnston, rendered three anthems: "There Were Shepherds", "Unto Us a Child is Born", and "The Birthday of the King", Messrs. W. H. Coombe and M. McDowell taking the solo parts.

Rev. F. H. Howard chose as his text, "Then Peter opened his mouth and said, Of a truth I perceive that God is no respector of persons", Acts 10:34, the line of thought developed being that we are only prepared to keep Christmas properly when we are living in faith and obedience to Christ, when we have enthroned Jesus and set about in earnest, in doing as He taught. The festival of giving will then become a festival of love, a promise of the good things to come.

"The joy of Christmastide is God-sent, and we value the gifts we receive because of the Divine love which impelled the greatest gift of all, for the birth of Jesus was but an added demonstration of the love God has toward all His children.

"We marvel at God trusting the world to men and then trusting His Son to the world, but when we respond to His Spirit we will reach to the ideal the Father had in mind when He sent His only-begotten Son."

The Sunday school of the United Church is holding its anniversary on Sunday, January 1, Rev. E. W. Rowland, of Omemee, to preach morning and evening; there will be no afternoon session of the school, the latter combining with the regular worship service in the morning. The rewards for the year will be distributed, and the sermon will be specially for the young folk.

On Monday, January 2, the annual entertainment will be given in the town hall, Miss Pearl Newton, elocutionist, and Mrs. Ethel Grainger, contralto soloist, both of Toronto, to furnish the program.

Uncle Wiggily

By HOWARD R. GARIS

To-day's Bedtime Story

(Copyright, 1927, McClure Syndicate.)

UNCLE WIGGILY AND THE TICKLE BUG

Uncle Wiggily took a long breath and pushed his pink nose hard against the side of the log so he wouldn't sneeze. The reason the rabbit gentleman pushed his nose against a log was because he was inside one that was hollow, like a room in your house. And the reason Mr. Longears did not want to sneeze was because he didn't want the Bear to know he was hiding in the log.

I told you about that part last night—how Uncle Wiggily, with his candy cane, had crawled in the hollow log to hide away from the Bear. The Bear was chasing the rabbit and had taken one bite off the candy cane. The Bear loved candy.

Then Uncle Wiggily found in the hollow log some brown acorns that looked just like chocolate drops and the bunny gathered his paws full of them. Then he felt the sneeze coming and he pushed on his nose.

"Well, I guess I'm not going to sneeze now," thought the bunny uncle as his pink nose began to twinkle again. "Now if I can throw these acorns out of the log, and make the Bear think they're chocolate drops, he may run far enough away to get them so I can creep out and hop home without having my ears nibbled."

He hopped as fast as he could go.

Uncle Wiggily was about to throw the acorn chocolate drops out one end of the hollow log, on top of which, outside, the Bear was sitting, when the rabbit happened to think that if he rubbed the candy cane on the acorns it would make them smell more like something sweet. He knew that Bears are very fond of sugar and honey.

"Now I'll surely fool him!" chuckled the hidden rabbit. So he rubbed the acorns on the red and white striped candy cane.

All this time, up outside, on top of the hollow log, the Bear was sitting and wondering what had become of the rabbit he had chased.

"I saw him," said the Bear to himself, "and I bit the end off the candy cane that Mr. Longears shoved into my mouth. Then I shut my eyes a moment, 'cause that candy was so yum-yum good, and when I opened my eyes again Uncle Wiggily was gone. Where did he go, I wonder?"

The Bear had never been to school so he wasn't smart enough to think of looking inside the hollow log on which he was sitting. That is what school is for, to make you learn how to think.

All of a sudden the Bear heard a noise at one end of the log. Then he saw, shooting out of it, a lot of small, round objects that landed on the snow and went skiddering a long way off.

"Ha!" growled the Bear. "Those look like chocolate drops! I am very fond of chocolate drops. I wonder where those came from? This hollow log must have been a chocolate tree once upon a time. Well, so much the better for me! I love chocolate drops and I'll run and get those that just popped out. Then I'll come back and try to think where Uncle Wiggily went."

"Ha! Ha!" softly cried the rabbit gentleman to himself as he threw the acorns out of the hollow log and saw the Bear chasing after them. "Ha! Ha! My trick worked! Now when the Bear gets far enough away I'll skip out the other end of this log and hurry home before he finds out those are acorns and not chocolate drops."

Away scurried the Bear scrabbling over the snow after the rolling acorns, his toe nails going scritchie scratchie. And when he was far down the hill out popped Uncle Wiggily from the other end of the log, and away he hopped as fast as he could go with his candy cane.

Then, pretty soon, the Bear reached the acorns and found out they were not chocolate drops and he was so angry he snapped his teeth. Then he looked back toward the log and saw Uncle Wiggily running away.

"Ho! A trick! He fooled me!" growled the Bear. "But I'll get him!"

However, Uncle Wiggily had a head start and soon was far ahead of the Bear and on his way to his bungalow. Then, all of a sudden, as Mr. Longears was nearing home, he heard from the bushes behind him a voice.

"Wait! Wait for me!" the voice called.

"Wait for you? Indeed, I'll not! You can't catch me, Mr. Bear!" chuckled the rabbit, and he hopped faster than before.

"I'm not a Bear! Really I'm not!" the voice said. "Look, I am only a Bug," and looking back the bunny saw a large, fuzzy Bug crawling on the snowy path.

"What kind of a Bug are you?" asked the rabbit, no longer afraid.

"I am the Tickle Bug," was the answer, "and I have something to tell you, as well as a favor to ask. Wait for me." So the rabbit, knowing he was safe from the Bear, waited for the Tickle Bug, wishing to hear what he had to say.

Bridge Me Another

By W. W. Wentworth

(Abbreviations: A—ace; K—king; Q—queen; J—jack; X—any card lower than 10.)

1—Give five illustrations of suits surely stopped.

2—What rule applies when player leads from wrong hand?

3—In no-trump, dummy holds K X X of suit led by opponents. Should dummy take with K first round?

THE ANSWERS

1—A or K Q or Q J 10 or K J 10 or J 10 9 8.

2—Player may be compelled to lead same suit from the right hand.

3—Yes, if declarer holds no card in suit above 10.

(Copyright, 1927, by the Ready Reference Publishing Company.)

Workmen on the narrow guage railroad in Egypt recently struck following a 10 per cent reduction of wages which officials said was necessary because of losses arising from motor bus competition.

CustomMade Shoes

—Leave your Order Now for a PAIR OF REAL CUSTOM-MADE SHOES, or choose from our Stock of Men's Boots and Shoes of own manufacture.

MEN'S RUBBERS

—We have in Stock Men's Overshoes and Goloshes, Men's Heavy Rubbers, with or without Leather Tops, in 7in., 12in., and 16in. heights. Bring your old Leather Tops to us. We can put Complete New Bottoms on at a Reasonable Price!

W. & A. INGRAM

Custom Shoemakers and Golosh Builders

:: 430 GEORGE STREET ::

Rubber Goods Repaired

You'll get here the utmost satisfaction when we Repair your Rubber Boots, Hot Water Bottles, Goloshes, or Rubbers. Let us Vulcanize New Soles on your Rubber Footwear — they'll stay put.

DAWSON & JOHNSTON

'PHONE 2123 - Cor. George and McDonnel Streets

DESTINY'S DECREE

We earnestly hope it is "writ in the stars" that you are to enjoy a year of good fortune.

Harris & Boddy

"The Sign People."

THEATRES

AT THE CAPITOL.

— "TWO ARABIAN KNIGHTS"

A pair of new comedians make their appearance in "Two Arabian Knights," in the persons of William Boyd and Louis Wolheim, and get a lot of fun out of their adventures in Constantinople and in Arabia, where they become involved with a veiled lady and also with a group of blood-thirsty Turks. The pair have a thrilling time of it in their escape from various traps set for luckless feet and there is plenty of laughter in the episodes that portray the big "plug ugly" with the extensive nose and the good-looking youth who is his companian. Louis Wolheim is the hefty comedian whose facial expressions are really marvellous. He can convey almost any expression with a twist of his eyes and a turn of the head, and his pantomimic recital of the rescue of the governor-general's beautiful daughter, Miraz, is one of the uproarious bits of the picture.

The story centres about the adventures of Private Phelps and Sergeant McGaffney, following their escape from a prison camp in Arabia, and progresses later to shipboard and then to the Arabian home of the governor, who is enraged at his daughter's infatuation for Phelps, and plans to kill both the adventurers. Their escape from him and his servants is ludicrous and quite in keeping with the hilarious atmosphere of the whole affair, which had a filled house watching it last night. —Jeanette.

AT THE REGENT.

MEN WHO STAND BY THEIR GUNS

Warner Bros. are starring Monte Blue in a melodrama of railroad loyalty "The Black Diamond Express." The film is now to be seen at the Regent Theatre. Dan Foster, the engineer in question is the archtype of the faithful soldier who stands at his post whatever danger threatens. In this day when pride in work well done seems to be passing, the facts that there are hundreds of thousands of Dan Fosters, is encouraging.

There are over one million seven hundred thousand railway employees in the United States, yet rarely is a case of unfaithfulness to duty recorded. From the old or disabled men who watch the crossings to the dispatchers who order the multitudinous courses of thousands of trains, devotion to duty is the rule. This unassuming integrity belongs especially to those to whose care human lives are entrusted.

American railways in 1925 carried over nine hundred and two million passengers. Sixty-nine thousand four hundred and eighty-six locomotives were in use. Of the casualtics for the year, railway employees numbered 1,599, trespassers 2,644, nontrespassers 2,314, passengers 209. Grade crossings in which trains and automobiles collided killed 1,784 as against 1,688 in 1924. These latter were usually caused by the recklessness of drivers.

The total mileage of railroads in the United States is 250,156 miles, the Southern Pacific having the greatest, 13,099, and the Union Railway of Pa. the smallest, 46 miles.

Monte Blue, star of the Warner Bros. "Black Diamond Express" was himself a railroader and is the son of a railway engineer and his portrayal is absolutely authentic. No one who follows the thrilling sequences of "The Black Diamond Express" can fail to have an added respect for the men of steam and steel, to whose keeping we daily entrust our lives.

GRAND OPERA HOUSE

ONE NIGHT ONLY

Thursday, Jan. 5th

CHARLEY'S AUNT

by BRANDON THOMAS — AS PRESENTED FOR TWENTY-SEVEN SEASONS IN LONDON

MR'S BRANDON THOMAS' LONDON COMEDY COMPANY IN THE WORLD'S GREATEST COMEDY SUCCESS

PRICES: 75c, $1.00, $1.50, $2.00

300 RUSH SEATS AT 50c

(Plus Tax)

MAIL ORDERS NOW

Seat Sale January 3rd

— REGENT —

NOW PLAYING

WARNER BROS. present

MONTE BLUE

in

The BLACK DIAMOND EXPRESS

WITH

EDNA MURPHY-WILLIAM DEMAREST

DIRECTED BY

HOWARD BRETHERTON

WARNER BROS. PRODUCTION

The Greatest Railroad Melodrama Ever Screened

EPISODE NO. 1 OF NEW SERIAL

"HAWK OF THE HILLS"

Afraid of no one, yet the Hawk feared this Girl who always evaded his grasp in some mysterious manner.

Thrills and Adventure for Ten Chapters

Series of the Ever-popular

"WISECRACKERS"

Saturday Afternoon

:: SPECIAL CHILDREN'S MATINEE ::

FORD

The New FORD Car is in Peterborough to stay.

Telephone 2460 and

ARRANGE FOR A DEMONSTRATION

or call at our New Show Rooms, Corner King and George Streets, and look it over again.

Hood & Cumming

Motors Co., Limited

GEORGE & KING STS.

CHRISTMAS CONCERTS

(Continued from Page 8)

FALLIS LINE SCHOOL

MILLBROOK, Dec. 30.—The Fallis Line school held its annual entertainment in the church on the evening before the holidays began, the seating capacity being fully occupied by the opening hour of eight o'clock.

Rev. F. H. Howard acted as chairman, and gave an opening address appreciative of the work being accomplished by the popular teacher of the school, Miss Gladys Gray, who is for the second year teaching on the Fallis Line.

The decorations were of a Christmas character, the tree with its shining ornaments and load of gifts, being naturally the centre of attraction. The programme was carried through most successfully, the items including:

Chairman's Address.
Songs and "Yell" by the School: (a) Old Santa Claus; (b) Solo by Mary Ball; (c) School Yell.
Recitation by Edna McKnight.
Recitation by Isobel Aiken.
Recitation by Nan Fallis.
Recitation by Tom Belch.
Recitation by Mary Ball.
Song by the School: "Carol, Sweetly Carol."
Music by Miss Lillian Crocker.
Dialogue,—"Mr. Keepintab."
Recitation by Eric Fallis.
Recitation by Marian Belch.
Recitation by Ruby Fallis.
Song by the School—"Winter Brings December."
Music by Miss Lillian Crocker.
Dialogue—"A Sudden Change."
Recitation by Mary Ball.
Recitation by Pearl Kennedy.
Dialogue—"Betty's Blunder."
Carol Songs—(a) "While Shepherds Watched Their Flocks:" (b) "Holy Night, Peaceful Night."
Recitation by Kenneth Fallis.
Music by Miss Lillian Crocker.
Dialogue—"Bridget Makes a Mistake."
Recitation by Verna Fallis.
Dialogue—"A Christmas Eve Dream"

As usual the jingling of sleighbells, announcing the arrival of Santa Claus (Clifford Fallis), was the signal for much happy laughter and exciting anticipation among the children, and the distribution of gifts from the tree was, for them at least, the outstanding event of the evening.

No pupil was overlooked, and many parcels, large and small, bore the teacher's name showing the affection in which she is held by her scholars; bags of candy and nuts were Miss Gray's personal gift to each boy and girl.

The financial returns were quite satisfactory, and the money will be used in purchasing an organ for the school room, though it may be necessary to add to the funds on hand before this worthy object can be accomplished.

Zion School.

The annual concert of the Zion school, west of the village, was held on Wednesday evening, with practically all the parents and a number of friends in attendance, Mr. Martin Brock filling the position of chairman capably.

The school room was prettily decorated for the occasion, Christmas bells and cut-outs, red and green hangings at the windows, and a tree glittering with tinsel, and laden with gifts, giving the interior a festive appearance.

The programme, which was well rendered by the boys and girls, included the following items:

Dialogue, "The Introductory Speech," by John Coulter, Wilfrid Lunn and Stanford Brown.
Chorus—"Away in a Manger," with a violin accompaniment played by Master W. Lunn.
The Christmas Story, recited from the second chapter of Luke's Gospel by the whole school.
Recitation—"Christmas Greetings," by Lawrence Coulter.
Musical Selection (Victrola).
"A Christmas Exercise," each pupil carrying a letter spelling the word 'Christmas;' and reciting appropriate verses.
Recitation by Joyce Kennedy.
Recitation by Ray Kennedy.
Lullaby, "Hush a Bye," by Betty Carveth, May Kennedy and Lazelle Lunn, each carrying a big dolly.
Recitation, "Santa's Cake," by May Kennedy.
Recitation, "When Pa Begins to Shave," by Wilfrid Lunn.
Chorus, "Hurrah for Santa Claus," by the school.
Recitation, "A Christmas Thought," by Betty Carveth.
Recitation, "I'm Going to Write to Santa Claus," by Douglas Carveth.
Recitation, "In My Christmas Stocking," by Lazelle Lunn.
Dialogue, "How to Break Bad News," by J. Coulter and Stanford Brown.
Recitation, "If You're Good," by Stanford Brown.
Violin Solo by Wilfrid Lunn.
Recitation, "The Tale of a Mouse," by Fred Coulter.
Chorus, "Gather Round the Christmas Tree," and "A Welcome to Santa Claus," by the school.

The arrival of Santa Claus (Mr. S. Carveth), in his bright red suit, and with glowing cheeks in happy contrast to his white beard, was the signal for pleasureable excitement among the children who flocked about him as he handed the gifts from the tree.

Everybody was remembered, the teacher, Miss Jean L. Burnham, receiving a number of gifts from her pupils, and in turn giving to each one of the latter a generous bag of candy and nuts.

Special prizes were awarded to Lazelle Lunn, and Betty Carveth for highest marks for good conduct during the term; these were the teacher's personal gift.

The chairman father reversed the usual order and gave his brief speech at the conclusion, instead of the beginning of the programme, expressing the hearty appreciation felt by the trustees and parents of the good work accomplished by Miss Burnham since coming to the school in September. Mr. Brock also emphasized the benefit resulting from a public gathering of the nature of the one just being held, not only to the young folk taking part, but because too, of the better understanding established between the parents, the trustees, and the teacher in the building up of the school interests and standing in the community.

The singing of the National Anthem brought a very pleasant evening to a close.

The Sunshine Mission Band closed a successful year with a business meeting at the home of the superintendent, Mrs. G. W. Sayles, the large attendance testifying to the interest the boys and girls take in the work.

The reports of the meetings held in the last nine months, and of the funds raised, were most encouraging, the special activities having met with unqualified success, and the allocation of $75.00 being overtopped considerably.

Mrs. (Rev.) F. H. Howard presided for the election of officers, the list being:

President—Marguerite Hawken.
Vice-President—Jack Stinson.
Secretary—Helen Mitchell.
Asst.-Secretary—Bryer Edmunds.
Treasurer—Mary Burnham.
Pianist—Charlotte McMahon.
Asst. Pianist—Dorothy McDowell.

There are over forty members in the mission band, and a long list of life members, several of whom now live many hundreds of miles from this vicinity, but who were enrolled in the initial days of this flourishing organization. The bale sent to Miss Hawken for the Ruthenian children's Christmas Tree, weighed over fifty pounds and contained many toys, dolls, picture books, etc., which will surely speak to these little foreigners of the good-will their Canadian brothers and sisters feel toward them.

CAVAN, Dec. 30.—On Thursday evening the pupils of S.S. No. 7, under the leadership of their teacher, Miss Helen Staples, joined with Cavan Centre Sunday-school in giving a program and social time in Cavan Centre school house.

The school had been prettily decorated for the occasion by the teacher and her pupils. In one corner at the front of the room was an attractive-looking Christmas tree well laden with decorations, candy and Christmas gifts and parcels.

Mr. Fred. Staples was chairman for the following program:

Chorus: "Joy To The World."
Chairman's Address.
March of the Christmas Dolls.
Recitation: Helen Smith.
Song: Edward Kernock.
Recitation: Elias White.
Recitation: David Staples.
Dialogue: "A Minister's Mistake."
Song: Mr. John Graham.
Recitation: Happy Staples.
Recitation: Billy Boyles.
Song: Edward Kernock.
Recitation: Mary Staples.
Chorus: "Hark the Herald Angels Sing."
Recitation: Gwenyth Staples.
Christmas Lullaby: Four girls.
Reading: Ralph Staples.
Song: George Thompson.
Recitation: Olive Smith.
Duet: Mr. Matchett and Mrs. Staples.
Reading: Mrs. Matchett.
Address: Mr. Boyles.
Song: Edward Kernock.
Recitation: Miss Helen Staples.
Recitation: Mrs. Boyles.
Chorus: "God Be With You 'Till We Meet Again."

The children were well trained and their part of the program was much enjoyed, as was the selections by the Seniors which followed.

A treat of candy was handed around after the tree had been stripped.

S. S. No. 5. MANVERS

LIFFORD, Dec. 30.—A concert and Christmas tree was given in Lifford Temperance Hall, by the pupils of S.S. No. 5, Manvers, on Thursday evening.

The entire programme was well given by the pupils.

It consisted of recitations, monologues, choruses, a star drill, four short dialogues, and a play, "The Goose Creek Line," which took an hour to present. The children took their parts remarkably well.

Music was supplied by Messrs. Cecil and George Tims on violin and autoharp.

Mr. Jas. Strachan made an excellent chairman.

There was a good attendance, the receipts being fifteen dollars and forty-five cents. All children were admitted free.

More persons in the United States die of heart disease than from any other single cause.

ASTHMA THIEF OF SLEEP
positively relieved. Just swallow RAZ-MAH Capsules. Harmless. $1 at all druggists. For comfort use
RAZ-MAH

TILLIE THE TOILER — That Homelike Air! — By Russ Westover

BRINGING UP FATHER — By Geo. McManus

OLIVER'S ADVENTURES — Dead Ahead! — By Gus Mager

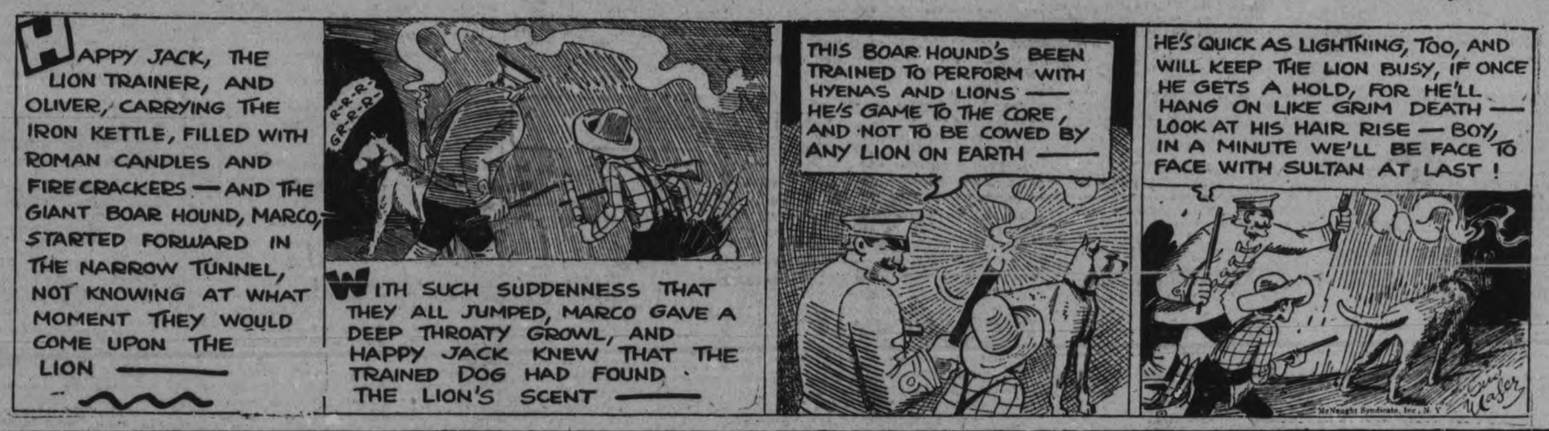

Lesson No. 3

Question: How does emulsified cod-liver oil help protect grown people from coughs and colds?

Answer: Its easily assimilated cod-liver oil plus its wonderful vitamins, builds resistance by keeping the body vitamin-nourished.

Build up your resistance with pleasantly flavored
SCOTT'S EMULSION

Bobo Baxter—A Chinaman's Chance — By Rube Goldberg

NICHOLAS AFONSKY

Tells you about world's best lovers
—in pictures

Starting TUESDAY in
THE EXAMINER

THE CONQUEST OF THE AIR — XLVII — by Nicholas Afonsky

Early in May the Goodwill Flight of United States army planes returned to the United States from their visit to South America. Though their trip had been marred by the fall of one of the planes and the death of its two occupants, the trip was successful in furthering understanding between the two Americas.

In April the Italian flier de Pinedo reached this country in his four-continent flight, having flown over Europe, Africa and South America. After an eventful time here—which included the burning of his plane at Roosevelt Dam—he again crossed the Atlantic and returned victoriously to Rome, where he was enthusiastically greeted.

Early in May, 1927, the French war ace Nungesser, accompanied by Coli, started from Paris for New York. His plane, the White Bird, dropped its landing gears after it took off from Le Bourget Field to lighten its load. It was seen flying over Ireland. That was the last authentic report of the brave French fliers.

On May 20 and 21 the young American mail pilot, Charles Lindbergh, alone in his plane, the Spirit of St. Louis, flew from New York to Paris, through sleet and fog and rain, the first flier to accomplish that journey. This brilliant accomplishment by the flying ambassador did much to stimulate aviation.

'PHONE 1600

We will Send for Your Copy
RATES IF PREPAID.
1 Cent a word or figure for first insertion.
1-2 cent a word for repeats.
25 words, one time 25c
25 words, three times 50c

a For Sale—General

HAY FOR SALE IN MOW. APPLY Wm .Whitfield, 'phone 544 ring 1-3. 6d-156-4073A

SMALL SURPLUS OF CHRISTMAS Goods; bargain prices. Record Store, corner Smith and Reid. 3d-153-2462A

FOR SALE — A 490 CHEVROLET, good running order, or will trade for a Pump Gun or Repeating Rifle. 'Phone 771 ,or apply 139 Charlotte Street. 3d-154-2485A

FOR EXCHANGE — LARGE RANGE with Reservoir and Warming Oven for Small Cook Stove. 632 Downie Street. 3d-155-2492A

FOR SALE — FRESH AND GOOD Rotten Manure. 'Phone 2661. 12d-165-2489A

DRY PINE SLABS, $2.50 LOAD; hemlock slabs, $3 load ;dry mixed slabs, $3.50 load; hardwood slabs, $5.50 half-cord. H. Hamlin, 1294J. 3d-154-2469 A

COOK STOVE, HOT WATER FRONT, cheap. 76 Aylmer Street. 3d-154-2474A

TEAM SLEIGHS, SHOBOGGANS. 'Phone 2233J. 3d-153-2464A

HEATED APARTMENT, SUITABLE for Bachelor; or would be large enough for two; immediate possession. Apply 437 George Street. dtf-3589B

FOR SALE—RADIO SUPER-HETRO-dyne, complete, including Trickle Charger, Loop-Aerial, and Amplion Dragon Speaker; a sacrifice. 'Phone 2774W, 6-7 p.m. 3d-153-2438A

COAL, COKE, AND WOOD — DRY Body Hardwood, Limb Hardwood, Maple Slabs and Hemlock Slabs, 'Phone 3038W. E. Metcalf, 215 Edinburgh. 26d-164-1921A

STREET MAPS FOR SALE OF THE City of Peterborough. All streets shown and locations of manufacturing plants only 50c. At The Examiner office. dtfA

b For Rent—Houses and Apartments.

HOUSE, 539 DOWNIE. APPLY 437 George. dtf-3926B

COMFORTABLE RESIDENCES, Rent $15 to $30. M. H. Quinlan, 340 Water Street. 5d-157-2496B

SMALL HEATED APARTMENT, UNfurnished, central; suitable for Couple or Business Girls; reasonable rent; gas stove. Apply 305 Stewart Street. 3d-151-2482B

LOOK! FOR RENT, $12.00 PER month, Small House; lights, water, garden; very central. Apply 421 George. 'Phone 272 Evenings. 6d-157-2486B

ROOM AND BOARD, 304 BROCK. 'Phone 980W. 3d-154-2479B

TO RENT — MODERN HEATED Apartment. 'Phone 1232J. 12d-8-2448B

FOUR ROOMS, ALSO PANTRY, SUMmer kitchen, wood shed, in large house; light, water, convenience. Phone 2387W. 3d-154-2476 B

SEE! FOR RENT, DANDY 6-ROOM brick; furnace, plumbing, garage; south; handy to factories; moderate rent. Apply 421 George street. Phone 273 evenings. 5d-155-2451 B

DESIRABLE APARTMENT, CENtral; hot water heated; gas stove, kitchen cabinet; full plumbing. Call 451 Water. 3d-153-2387B

c For Rent—General

ROOM FOR CAR IN COMFORTABLE garage. Apply 217 Rubidge. 3d-154-2471 C

FOR RENT—HEATED OFFICE ON George street. Apply 437 George street. dtf-D

TWO OUTSIDE OFFICES IN BANK of Toronto building; heated; apply Bank of Toronto. dtf-1529C

d Real Estate.

FOR SALE — MODERN 6-ROOMED House, very desirably situated in the West-end. This House has just been finished, and has every convenience. Easy terms (Monthly Instalments if desired). Apply 421 George Street. dtf-1764D

WELL - EQUIPPED GROCERY Store, $30.00 month; clean stock, about one thousand dollars; year's lease or longer. Particulars, Box 2499, Examiner. 3d-155-2499D

OWING TO AN ACCIDENT HAPpening me, I offer my Farm of 200 Acres for Sale, ¾ mile from Birdsall's Station, on C.N.R.; 125 Acres cleared, balance wood and timber; 25 Acres fall grain; fall ploughing done. For particulars, apply Geo. Barrie, Birdsall's. 3d-155-4118D

f Boarders Wanted.

WANTED — BOARDERS. 'PHONE 1349W. 12d-158-2404F

BOARDERS, GENTLEMEN; ALL conveniences; central. 360 Stewart Street. 12d-154-2304F

BOARDERS, ALL CONVENIENCES; suitable for two or married couples. 'Phone 1051. 3d-154-2480F

g Help Wanted—Male.

WANTED—A MAN TO REPRESENT us at Peterborough, with car, selling Farms. Apply to Willoughby Farm Agency, Room 501 Kent Bldg., Toronto, Ont. 1d-153-4121G

WANTED — A MAN WHO KNOWS and believes in the industry of Muskrat Farming, to act as Salesmanager in this territory; prefer a Man 35 to 40, who can train a salesforce. Apply Box 4102, Examiner. 3d154-4402G

h Help Wanted—Female

GIRL FOR GENERAL HOUSEWORK. Apply 54 McDonnel Street, or 'phone 206F. 3d-153-2461H

COMPETENT COOK - GENERAL Wanted. Apply Mrs. J. F. Strickland, 455 Gilmour Street. 'Phone 2073. 6d-155-4057H

j Employment Wanted.

WORK WANTED—CUTTING WOOD by the Day; reference if necessary. 'Phone 2845. 6d-155-2426J

WOULD BOARD AND CARE FOR little Girl, school age; reasonable. Box 2503, Examiner. 3d-155-2503J

YOUNG LADY DESIRES GENERAL Housework. Apply 464 Donegal from 9 a.m. to 6 p.m. 3d-154-2476J

GOOD, RELIABLE PAINTER DEsires a position as Caretaker or Janitor; very reasonable wages. Apply Box 2473, Examiner. 6d-4-2478J

l Agents Wanted.

LARGE SALES ORGANIZATION will have opening for Two Men with Cars after first of year. Apply Box 2458. 3d-153-2458L

m Lost.

STRAYED — A RED HEIFER. Finder please notify A. R. Kingdon, R. R. No. 3, N. Monaghan. 6d-154-2430M

TIRE, BETWEEN PARK AND George Streets, on Hunter Street. Finder please 'phone 1736W. 3d-155-2497M

BOSTON BULL BITCH, RED COLlar; answers to name of "Tillie." 'Phone 490W. 3d-155-2501M

WEDNESDAY, BETWEEN SIMCOE and Hunter Streets, Parcel, containing Dress Goods. Finder please leave at Examiner. 3d-154-2472M

LOST — A FERRET, BETWEEN River Road and Smith Street. Finder please telephone 2263M 3d-154-2483M

DECEMBER 28, BROWN ROBE, Between Peterborough and Fowler's Corners, Lindsay Road. Please 'phone 988 r 3, or leave at Examiner Office. 3d-154-4107M

WILL THE PERSON WHO RETURNed the Purse to 277 Park Street early on Sunday morning return the Money also, and save further trouble? 2d-153-2449M

CHRISTMAS PARCEL, CONTAINING Night Gown, Towel, and Handkerchiefs, by way of Aylmer, Romaine, George, or on Ware Streets. Return to 32 Ware Street. Reward. 3d-153-2463M

SATURDAY AFTERNOON, CLUB bag, containing articles; placed in wrong car; parked in front of Selkirk and Elliots. Finder please return same to American Hotel, Hunter street. 3d-153-2452 M

n Found.

FOUND — HOUND DOG, BLACK and White, Tan on face. Apply Humane Inspector. 'Phone 2512. 3d-155-2488N

o Live Stock.

BLACK PERCHERON MARE, GOOD Driver. Apply Stanley Rosborough, R. R. No. 4, Peterborough. 3d-153-2456O

ONE GOOD COW, TO FRESHEN IN January; One Blood Mare; cheap; One Good Sleigh Dog. I have no stable room, and these will be sold. Apply 23 Concession Street South, near Downer's Corners. 3d-154-2481O

FOR SALE — JERSEY BULL, "BONnie Scotland Prince." Apply P. J. Crowley & Son, Hastings, Ont. 3d-154-2475O

q Wanted.

WANTED — 20 HEAD OF CATTLE to feed for winter months; good accommodation; hay to feed if wanted. Apply Leo Kearns, Omemee, R. R. No. 1, or 'phone 24 ring 14, Omemee. 3d-154-2477O

WANTED — GREY LAMB STOLE or Muff. 'Phone 2551F. 3d-155-2502Q

SMALL HEATED APARTMENT OR Housekeeping Rooms, North. 'Phone 1204J. 3d-154-2460Q

t General Notice.

TAXI — P. McGLYNN. 'PHONE 2492. Day and Night. 6d-154-2429T

TAXIDERMIST WORK DONE, HAVE your Specimens Mounted. Apply 156 London. Phone 873. 26d-154-1919 T

REPAIRING IRON AND WOODwork. Apply Spry's Blacksmith Shop, opposite Y.M.C.A. 26d-154-1958T

PHONOGRAPH AND ORTHOPHONIC Repairs; work guaranteed. T. Griffin, 146 Park Street, opposite C.G.E. 'Phone 2163W. 30d-155-1860T

p Poultry.

BRED-TO-LAY BARRED ROCK Cockerels. Apply T. W. Bradshaw, South Monaghan. 6d-156-2443P

Poultry and Feathers Wanted

POULTRY AND FEATHERS WANTed. Highest Prices. We loan crates. Write for price list. A. Stork & Sons, 27 St. Patrick's Market, Toronto 2. m.w,s-tf

GUARD AGAINST ALL LOSS OF YOUR JEWELLERY AND FURS

Under our Special Policy. Full particulars on request.
HILL WEDDELL & HILLS,
'Phone 14 - - - - - Est. 1883

NEW WHIPPETS OUT IN JANUARY

Will Have Many Improvements, Says President of Company.

PRODUCTION STARTED.

Important developments in the low-priced field were predicted to-day by John N. Willys, President of Willys-Overland, Inc., in a statement in which he said, "There can be no monopoly in the light car class."

At the same time he announced that the Whippet, the original European type light car introduced 19 months ago, would be shown at all dealers' on January 6th with improved bodies, new and added equipment, and at prices which would place it in direct competition with the lowest priced car on the American market.

Mr. Willys said that production economies of a kind not to be exceeded by any other manufacturer had been worked out by Willys-Overland. A new body building plant and a new forge shop, completed this year and now in operation, have effected marked savings. He also said that the service costs of the Whippet for the past 19 months had been so low that the list price on the car need not include heavy allowances for service and replacements.

Production of the Whippet with the improvemetns, which will be included despite the new low prices, is already under way and immediate deliveries are promised at all dealer points early in January.

While the new prices will not be advertised until January 6th, Mr. Willys stated that they would be reduced by a striking margin and will be the lowest prices in the history of the Willy-Overland Company. This will be the first time in the history of the industry that there has been direct competition in the lowest price range.

Production capacity on the Whippet at the Willys-Overland plant will now permit a daily output of 1,000. With facilities already under way to increase this figure, the improved Whippet at the new prices will be announced simultaneously in all parts of the country.

During the 19 months in which this car has been in volume production, it has established numerous performance records, including a national economy run of 3,559 miles from Los Angeles to New York under the official observation of the A. A. A. in which a fuel average of 43.28 miles to the gallon was maintained, an owner economy test participated in by 5,205 owners with a national average of 38.7 miles to the gallon and an official speed test on Rockingham Park Speedway, Salem, N.H., in which a speed of 71.6 miles an hour was maintained for 50 miles.

The Whippet was the light car in this country to use four-wheel brakes as standard equipment and the first in its class to introduce high speed. Low centre of gravity obtained by the use of low swung bodies was a characteristic of the Whippet which has since been followed by other light car manufacturers

VOICE OF PEOPLE

Letters to be printed in the Voice of the People column must be received at The Examiner office on the day before it is desired to have them published.

NO, INDEED!

To the Editor of The Examiner:

Sir: — The debenture debt of the County of Peterborough, Dec. 31, 1927 is $8,788.90 lower than at Dec. 31, 1926.

Rates collected from the Townships during 1927 $5,462.85 less than the amount collected during 1926.

Is it any wonder that almost all of the 1927 representatives are returned for 1928 by acclamation?

Yours truly,
County Ratepayer.

NURSING

PRIVATE NURSES FREQUENTLY earn $30 a week. Learn by personal correspondence. Catlogue No. 34 free. Royal College of Science, Toronto 4, Canada. s.tf.

LINDBERGH LEAVES GUATEMALA TO-DAY

Will Fly To Belize and Possibly Go On To San Salvador.

NEW YORK, Dec. 30 (Canadian Press).—The Tropical Radio Telegraph Company announced today that Col. Charles Lindbergh took off from Guatemala at 6.25 a.m., Central Standard time, for Belize, British Honduras. If Col. Lindbergh maintains the speed with which he travelled to Guatemala City from Mexico, it is estimated that he would be at Belize shortly after nine o'clock. If a landing is not possible, Lindy announced before leaving that he would fly on to San Salvador, 260 miles from Belise.

The departure was witnessed by a thousand persons who had gathered at daybreak. Lindy personally supervised all preparations for his hop-off. The plane was declared ready at six o'clock, and soon afterwards Lindbergh bade good-bye to his hosts.

The Pride of St. Louis got under way, under the firm hand of its pilot, took the air and described a circle over the field at a height of one hundred feet. Then the nose of the machine was turned to the north in the direction of Belize, and the plane steadily swept from sight among shouts and acclamations from the crowd.

PRINCE'S CATTLE WELL PROTECTED

All Employees Trying To Keep Foot and Mouth Disease Off Estate.

LENTON, England, Dec. 30 (Canadian Press). — Stable help, farm workers, and everybody else employed in an active capacity around the Prince of Wales' farm here was on the alert today in a fight to keep foot and mouth disease away from his famous herd of prize Shorthorns. This dread malady of cattle was spreading in Nottinghamshire and other Midland counties. A suspected case was discovered in the herd of a Wilford farmer, whose place is within a quarter of a mile of the Prince's land.

Some of the Prince's cattle are intended for the Royal Show, and the strictest precautions are being taken. Everybody approaching the estate is required to dip his boots in an antiseptic preparation. There is also a natural barrier which may prove more effective, the River Trent, which separates the two farms.

Curling

The annual New Year's games between the President and Vice-President will be played on Monday, January 2nd, 1928. The draw is as follows:

	9.30 A.M.	
President		Vice-President
Copping		Sedgwick
Bacon		Moore
McDermid		Davidson
Widdess		Oke
Brightman		Turner
Anderson		Kay
Lang		Donaldson
	2.30 P.M.	
Campbell		Seymour
Weber		Westbrooke
Chenhall		Morrow
Dobbin		Downey
Montgomery		Foote
Wiley		Geo. Hall
	7.30 P.M.	
Kenner		Bowes
Howden		Medd
Henry		Marshall
Grant		Skinner
Best		Cruthers
Fletcher		Connal
Brown		Waddell

s Used Cars For Sale.

"BETTER CLASS" USED CARS with an "O.K." that counts. It is your proof that the Car has been Thoroughly Re-conditioned by Expert Mechanics, using Genuine Parts for Replacements. Popular Models on Easy Terms.
BREWER MOTOR SALES
131 Brock Street.
26d-169-3951S

Watch and Wait

'NO BIRTHDAYS'

Our Annual Stocktaking Clean-Up

We insist that no merchandise shall have a birthday in our store, and to show you how strongly we mean this, we are offering throughout the store many special price inducements for 10 days, commencing Thursday, January 5th. (This will not interfere with our regular "3 Big Days" which we are holding as usual on the first Thursday, Friday and Saturday in January).

10 DAYS COMMENCING THURSDAY, JANUARY 5

Richard Hall Ltd.

Prices Will Speak Louder Than Words

LIBERAL DRIVE FOR FREE TRADE IS CONTINUING

Bad Position of Protected Cutlery Industry Cited in Latest Article.

IMPORTS STILL LARGE.

Party Intends Investigating Every Industry Which Has Protective Duties.

LONDON, December 30 (United Press). — The Liberal drive for the return of complete free-trade is gathering momentum.

The Liberal Council has published an article purporting to show how safeguarding duties has hit the cutlery trade, which has passed through the worst period in living memory. The article says that the makers of foreign cutlery simply add the cost of duty to the selling price which the British public pays, and instances cases where duty was placed on American safety razor blades manufactured from British steel in order to help a firm in England which made blades from Belgian steel. Moreover, adds the article, cutlery imports have returned to the old figure so that the duty obviously has failed.

This is an example of Liberal propaganda designed for the next election, and it is understood that the Liberals intend investigating every industry which "enjoys" protective duties.

WINTER TRAIN SERVICE TWEED - TORONTO.

Commencing Tuesday, January 3, 1928, train No. 602 leaving Toronto 5.10 p.m. daily (except Sunday), arriving Peterborough 8 p.m., will operate to Havelock only, last trip to Tweed will be made January 2. Commencing Wednesday, January 4, train No. 601 now leaving Peterborough 7.35 a.m. daily (except Sunday), arriving Toronto, 10.25 a.m., will operate from Havelock only, last trip from Tweed will be made January 3.

Effective same dates respectively, provisional stop will be made on train No. 24 leaving North Toronto 10.30 p.m. daily, except Saturdays (arriving Peterborough 12.36 midnight) at Bonarlaw and Ivanhoe to detrain passengers from Montreal and entrain passengers for Montreal and beyond.

Westbound train leaving Peterborough 5.50 a.m. (daily except Sunday) will also make provisional stops at Ivanhoe and Bonarlaw to detrain passengers for Montreal and entrain passengers for Toronto and points beyond.

Full information from local Canadian Pacific agent. 28,30,31,2

Following the arrest of a man and woman as pickpocket suspects, the Paris police were compelled recently to hold them until their description and finger prints were sent thousands of miles to the police of Australia, who recognized the two as confirmed criminals.

Final Dispersal Sale of Horse Equipment

Lingard Brothers will sell on Saturday, December 31st, at the Curtis Yard, Port Hope, the following equipment:

HORSES

1 pair of Chestnuts, thoroughly quiet to drive, single or double and are good saddle horses, and have won in the show rings; 1 Brown Mare, a good quiet driver, also good in saddle, would make a good light delivery horse. These horses are in good condition and are ready for work.

HARNESS

1 set heavy double carriage harness in good condition; 1 set heavy single carriage harness in good condition; 2 sets single driving harness; 2 good riding saddles and bridles complete.

SLEIGHS

3 cutters good as new; 1 cutter with doors on side. This in an extra good job. 1 Set of heavy single delivery sleighs; 1 set of light delivery sleighs; 1 set of bob-sleighs with platform; 1 single dray, Chalk's make, good as new; 1 rubber tire top buggy, Chalk's make, good as new; 1 rubber tire open buggy. Robes, blankets and numerous other articles.

TERMS OF SALE

8 months credit with interest at 6 per cent on approved joint notes
Auctioneer: GEORGE E. CALDWELL
2d-29,30-4093

— FOR SALE —
New and Second-hand Rubber and Leather Belting, Pulleys, Shafting, Pipes, Wiping Rags, etc., at Lowest Prices. Also COTTON BAGS for Sale.
APARTMENTS to Let. Low Rent.
A. LOW & CO.
385 Bethune Street
'Phone 607—Nights and Holidays 1023

'Phone 790 When You Want Your PIANO OR ORGAN TUNED
Player Pianos a Specialty. All Work Guaranteed.
W. H. CUNNINGHAM
560 Weller Street.

CHINA PAINTING
Mrs. Laugley McCarthy Teaches Biscoff's New and Beautiful Work in CHINA PAINTING

STOCK'S BREAD
LIMITED

Convey to their numerous clients and friends their best wishes for 1928, and respectively advise that there will be no baking or deliveries of bread on Monday, January 2, 1928.

TELEPHONE 630.

The Westclox By-Law

Editor of The Examiner:

Sir.—Kindly permit us to ask the qualified electors to support the by-law which is to be voted upon on Monday next to fix the assessment on the new building of the Western Clock Company.

When the company were preparing to erect the buildings they asked the Council for this fixed assessment. The Council wished to comply with the request at the time, but it would have cost several hundred dollars to have submitted a by-law to the electors then.

The Company agreed to go on with the building, with the assurance from the Council that it would submit the by-law to the electors at the time of the municipal elections, when it would cost much less, and that the members of the Council would endorse the by-law and request the electors to support it.

The Council is anxious that the by-law should pass in order to keep faith with the company, which is one of the most progressive industrial concerns in the city, and feels confident the electors will turn out on Monday and give the by-law the necessary two-thirds vote.

W. F. HOLLOWAY,
Mayor.
M. McINTYRE,
Chairman Maufacturers' Committee.

2d, 154, 4123

FOR SALE OR EXCHANGE.

A very desirable Property situated in West-end, consisting of a Brick House, modern, hardwood floors throughout; large lot with garage; good terms Owner would consider a Small House as part pay. Price $6,200.00

A nice Property of 4 Acres, with good brick House, barn, hen house, considerable fruit, situated a short distance from City. Owner will exchange for a Small House in City, or will sell on good terms. Price $5,500.00

That One and All may have a Merry Christmas and a Happy and Prosperous New Year, is the wish of

J. T. O'Connell & Co.
136 Hunter Street W., Peterborough.
House 'Phone 1359, Office 'Phone 376

Phone Johnny-on-the-Spot for Coal—763.

Nut Coal	$14.75
Stove Coal	$15.25
Solvay Coake	$12.00
Dry Hard Slabs	$12.00
Hardwood	$13.00
Mixed Slabs	$9.00
Mixed Wood	$9.00

HODGSON BROS.
BETHUNE AND DALHOUSIE

North Monaghan
VOTE For
Hunter
For REEVE.
Careful and Economical Management of the Township's Affairs.
3d-154.

To the Electors
OF THE
Township of Smith

Ladies and Gentlemen,

I am still a Candidate for Councillor, and intend to remain so, although some rumors indicate otherwise.

Your Vote, influence, and good wishes are humbly requested.

Wishing you a Very Happy and Prosperous 1928.

Sincerely yours,
Harry Fowler
2d-153

To the Electors
OF
Smith Township

Having accepted the nomination for Councillor for Smith for 1928, I would respectfully ask for your Vote and influence for my election.

Wishing you all the Season's Greetings.

Yours sincerely,
E. G. MULLEN
2d-153

MORTGAGE SALE.

Owing and by virtue of the powers contained in certain Mortgages which will be produced at the time of Sale, there will be offered for Sale, by Public Auction, by W. J. Hancock, Auctioneer, at the Munro Hotel, Hunter Street, Peterborough, Ontario, on THURSDAY, the Twelfth Day of January, 1928, at the hour of Two o'clock in the Afternoon, the following property, namely: THAT part of Lot Number Twelve, North of Charlotte Street, and West of George Street, in the said City of Peterborough, particularly described as follows: COMMENCING at the South-East Angle of said Lot Number Twelve; thence Northerly along the Eastern limit of said Lot, One Hundred Feet; thence Westerly parallel to the Southern Limit of said Lot to the Western Limit thereof; thence Southerly along said Western limit to the Southern limit thereof; thence Easterly along said Southern limit to the place of beginning.

On the Property are a substantial Two-Storey Brick Residence, with addition suitable for a Doctor's Office, etc., and also a Brick Stable. There will be a reserved bid. Terms, 10% down and the balance in one month thereafter without interest. Further terms and conditions of Sale can be obtained from the undersigned.

DATED at Peterborough, this Twenty-first Day of December, 1927.
PECK, KERR & McELDERRY,
415 Water Street,
Peterborough, Ontario,
Vendor's Solicitors.
W. J. Hancock,
Auctioneer.
7d-22,27,30,3,6,10,11-3997

DAVIS-THOMPSON COMPANY, LTD.
Insurance and General Agency
433 GEORGE STREET - - PHONE 40

4% INTEREST, compounded Half-Yearly, Paid on Deposits.

One Dollar opens an account. Special facilities afforded Depositors for the convenient transaction of their business, and accounts are subject to cheque withdrawal.

For Sums of $100 and upwards this Company's Debentures are issued in terms of one to five years, bearing special rates of interest, depending upon the term of investment.

MONEY TO LOAN.

Toronto Savings and Loan Co.
435-437 George Street,
Peterborough.

ELECT PHELAN Surely his eight years' experience and active service, including 7 years as Finance Chairman, makes him the LOGICAL CHOICE for MAYOR

ADVT.

HEINTZMAN HALL

This is the time to start your Boy or Girl on THE PIANO. Here is a wonderful opportunity to get a First-class Instrument at terms to suit all pockets.

EVANS' UPRIGHT PIANO

(Walnut Case)

Splendid tone. Only

$195.00

Terms: $2.00 Weekly.
We have several splendid buys in USED PIANOS.

OPEN TO-NIGHT

Heintzman Hall

'PHONE 258

Would you resolve to be more kind and thoughtful this New Year? Would you send a peace offering to someone you forgot to remember at Christmas time?

Say it with Flowers from The Peterborough Floral Co. 347 GEORGE ST. FLOWERPHONE 1395

HOCKEY STICKS
PUCKS
SKATES RIVETTED ON BOOTS
BODY PROTECTORS
SHIN PADS
GLOVES
ANKLE SUPPORTS
C.C.M. BOOTS, $2.75-$8.75
C.C.M. TUBE SKATES, $2.25-$7
(Special Reinforced Tube)
C.C.M. SKATES, 90c-$5.50.

ASHBY SPORT GOODS
— 260-264 Rubidge Street —
Phone 546

Headaches Will Go!

If you get at the cause. Most people are subject to Eyestrain unknowingly. Just because you think your eyes or glasses are right is no proof that they are right.

M. J. ROCHE, Opt.
Eyesight.
188 Charlotte St. Phone 422

DENNE for MAYOR

All supporters of Mr. Denne's candidature for Mayor who are willing to work on his behalf on election day or otherwise, and all electors wishing information as to the Voters' Lists, where they vote, etc., are asked to call at 344 Water Street, or telephone 160.

5d, 154, 4057

LOCALS

COAL, COKE AND WOOD.
Sanitary Ice Supply. 'Phone 147. dtf.

SHOOTING MATCH
On Monday, January 2nd, at Lot 26, Concession 5, Smith, H. Baptie — Turkeys. 1d-153-2490

TAXI.
Darcy T. Foster, 25c Taxi. Nine years with Street Cars and Bus Co. 'Phone 2374W. 5d-154-2411

MR. HAROLD E. DUNFORD
Wishes to all patrons of his Taxi Service, both old and new, a very Happy and Prosperous New Year. 2d-154-2496.

SHOOTNG MATCH.
For geese, will be held at the home of W. Steinkraus, Saturday afternoon(2nd line of Smith). 1d-153-2491.

DISTRIBUTION OF PRIZES.
To-morrow night, 7.45 p.m. Program by the Young People. Mr. James Dutton will preside. The public invited. The Salvation Army Temple. 1d-153-4128.

YES, WE HAVE NO SNOW TO-DAY
Sleighs, Sleighs, Sleighs! But it won't be long now. Take advantage of our liberal discount of 25% off of every Sleigh we have. All marked at regular prices. Rope Free.—White's Cycles and Sports, Ltd. Open Every Evening . 'Phone 897. 1d-153-4120

J. E. A. FITZGERALD
Has now on hand all sizes "Lehigh Valley Coal" (the coal that satisfies). Also large and small nut coke. Special hard and soft wood slabs. Cut and split if desired. All at current prices. 'Phone 111. 20-154-3840.

THE AROMATIC WARMTH
of ginger wine makes it a pleasant drink that the whole family can enjoy. You can make the best ginger wine with Parke's Ginger Wine Essence easily without trouble or muss. Your friends will enjoy a glass of this wine. 25c and 50c. For sale at Bonds Drug Store George and Hunter streets.

THE WINNER OF THE BRIDGE LAMP
Mrs. George Buller, of 383 Aylmer street, was the lucky winner of the bridge lamp offered by Joe Dean on Christmas eve. A very large number of numbered cards were given out to customers of Dean's Candy Store during Christmas week, causing a good deal of interest as to who would be the winner

SKATES SHARPENED
Oil Stone Finish 15c Pair
WM. TAYLOR,
221 Hunter Street West.
fmw

Ye Olde Firme Heintzman & Co.

LET

Victor Records

PROVIDE THE ENTERTAINMENT!

20976—"WHEREVER YOU ARE" Fox Trot—Nat. Shilkret and the Victor Orchestra (Vocal Refrain by Franklyn Baur).
21092—"MY BLUE HEAVEN," (Organ Solo) Jesse Crawford.
20977—"THE SWEETHEART OF SIGMA CHI" — Gene Austin, Tenor, with Orchestra
20972—"MISSOURI WALTZ" — Paul Whiteman and his Orchestra (Vocal Chorus).
21028—"THE SONG IS ENDED" —Jack Smith, the Whispering Baritone.

Heintzman Hall
'Phone 258
Royal Bank Building, HUNTER ST.
Open Evenings :: We Deliver
2d-154

ELECTORS

NOTICE!

All citizens in doubt as to whether they are on the Voters' List or not, or requiring information regarding where to vote, are invited to

Phone 1402-W or 2684

NAGLE PHELAN

2d-154

Your Cheque or Cash

If you have received a Cheque or Cash for Christmas, why not purchase something that you can keep as a remembrance? A few suggestions:

A WRIST WATCH
A PEN AND PENCIL SET
A BEADED BAG
A STONE-SET FINGER RING
A BROOCH OR BAR PIN
A BRACELET
AN UMBRELLA
MANICURE PIECES
SILVERWARE IN ALL PATTERNS, ETC.

We have a wonderful assortment to choose from, and at any price you wish to pay.

WARNE BROS.
DIAMOND HALL
'PHONE 880

CARD OF THANKS.
Mr. Elmor Henry and Sisters v to extend their sincere thanks their many kind neighbors friends for their most generous sistance given, also words of sympathy shown them in the long illness and sad bereavement of their mother. 1d-1w

SATURDAY AT GREENE'S.
Just received, new Brunswick January Records.
All 10-inch Records 75c.
All 12-Inch Records $1.00.

Laholis Studios.
Teachers of Spanish and Hawaiian Guitar, Uke, Banjo Uke, Tenor Banjo, and kindred instruments.
Phone 595 for appointment.

For Quick Sale Saturday Only.
2 Piano Case Organs, mahogany and walnut, each $25.00

Tenor Banjos.
One only Imperial Tenor Orchestra Banjo, with case, new $45.00, Saturday $28.00

Saving of $87.00 on New Piano.
Our Saturday offer of one New "Beethoven" Piano, with five years' guarantee, and no interest. Worth new $420.00. Saturday $333.00
(See our Window).

Saxophone Special.
1 Conn Tenor Sax, nickle-plated, in good condition. New $175.00. Saturday $82.50
(Sold on Easy Terms).
Greene Music Co., Charlotte Street.

GIRL'S BODY FOUND.

Clothing Torn From Corpse — Negro Arrested as Suspect.

WASHINGTON, Pa., Dec. 30 (Canadian Press).—The half-naked body of Thelma Young, seventeen, of Washington, with a deep cut in the forehead over the right eye, was found in a field at the city limits today. Blood, spattered over a radius of fifty feet, indicated that the girl struggled with her assailants. It was believed that she was killed with a brick found nearby. The clothing had been ripped from her body, which bore many scratches and bruises. Fred Drew, seventeen, a negro, was later arrested as a suspect in the case. He was found hiding under the bed in his home near the field where the body was discovered.

Wages in motor car and motor truck factories during 1926 amounted to $657,724,869.

Our 63rd Year!

Start the New Year Right

Be on Time

Have your watch examined by us. We will gladly give you expert advice and tell you if it needs any attention

If it's worth having, it's worth looking after.

C. S. McCLELLAND & SON
The Little Store Around the Corner
391 WATER STREET

ALL NORTHERN LANDS SUFFER SEVERE COLD

Forty Gypsies Frozen To Death in Camp Near Vienna.

COLDER IN ENGLAND.

Thirty Below Registered on Prairies—Japanese Ship Lost in Storm.

VIENNA, Dec. 30. — (Canadian Press.)— A despatch to the Vienna Stunde states that forty persons were found frozen to death in a gypsy encampment in the forest of Bielitz. The paper says that thirty other gypsies were taken to hospitals suffering from the effects of the bitterly cold weather.

Church Collapses.
NAPLES, Dec. 30. — (Canadian Press.)— One child was killed and the Mother Superior of the orphanage at Barra was seriously injured to-day, when the wall of the church there collapsed during mass to-day. Prompt aid by firemen, militia and police resulted in the rescue of the remaining orphans. The church had been strongly buffeted by the storm which has prevailed here for the last few days.

Ship Sinks in Storm.
LONDON, Dec. 30. — (Canadian Press.)—A Lloyd despatch from Yokohama states that Japanese steamship Dainichizan Mary is reported to have been lost with all aboard during a snow storm on December 28, near Otaru.

Colder in England
LONDON, Dec. 30. — (Canadian Press.)—Contrary to overnight predictions of milder weather, Great Britain was established more firmly than ever in the grip of the snow king to-day, while still colder weather was forecast for to-night. With the mercury at eleven above zero, London and its environs experienced the coldest day of the year. To-day the gale had abated in the English Channel after raging incessantly for four and a half days, and the cross channel steamers resumed full service, as did the continental air routes.

Shipping Held Up.
ANTWERP, Belgium, Dec. 30.—(Canadan Press.)—Harbor traffic is being seriously hampered by the snow and intense cold weather that has held this shipping town in its grip for several days. Hundreds of ships and barges are held in their berths, while coast traffic has been totally suspended Railway communication likewise is suffering heavy delay and the railroad stations are crowded with people seeking to leave the city or awaiting the arrival of out-of-town friends or relatives.

Cold in Prairies.
WINNIPEG, Dec. 30.— (Canadian Press.)—The weather man has fully justified his forecast of a bitter cold wave throughout Western Canada for the closing days of 1927. The frigid blasts which swept out of the distant north yesterday had brought extreme drops in temperature to-day over an area extending from the Pacific Coast to Western Ontario. Edmonton felt the maximum sting of King Zero's assault, the mercury there dropping to thirty below zero during the night. Elsewhere on the western prairies dips ranging from ten to twenty-five below zero were general.

30 Below in Montana.
KANSAS CITY, Kans., Dec. 30. — (Canadian Press.) — With sub zero temperatures general in the northern Rocky Mountain States, the cold wave to-day moved into the Middle west and south-west. Elk Park set the record for Montana with thirty below. Sharp slumps in temperatures were reported in Wyoming, Nebraska, Kansas and Missouri.

HOCKEY NOTES

The City Hockey League Executive has called a meeting for this evening at 7.30 in the Chamber of Commerce, and team representatives as well as any others interested are asked to be on hand at that time.

OBITUARY

ARTHUR E. HERITAGE.
NORWOOD, Dec. 30. — The citizens of Norwood were shocked to learn this week of the very sudden death at Toronto of Mr. Arthur E. Heritage. Mr. Heritage left on Saturday afternoon to spend Christmas with his family in Toronto. He was in the best of spirits and apparently in good health when he left. Upon the arrival of the train at Toronto he got up to leave the train but suddenly dropped to his knees and expired in a very short time, death being due to heart failure.

Deceased, who was 60 years of age, had been employed as engraver in Mr. Hugh Robb's monumental works for the past 11 years. He was a man who was held in the highest esteem by all who knew him.

He was an Anglican in religion and a faithful attendant and a willing worker of Christ church here.

The funeral was held on Tuesday afternoon from Craig's funeral parlours, Queen street, Toronto. The services were conducted by Rev. Dyson Hague of the Church of the Epiphany. Interment was in Park Lawn cemetery.

Deceased is survived by his wife, Mrs. K. Heritage, and one daughter, Mrs. K. Bridge, both of Toronto, who have the sympathy of Norwood friends in their bereavement

CONTINENTS SLIP AWAY FROM POLES

Earthquakes and Volcanoes Caused By Movements, Geologist Thinks.

CLEVELAND, Ohio, Dec. 30 (Canadian Press).—The theory that earthquakes and volcanoes are caused by continents slipping gradually away from the Poles was advanced before the Geological Society of America today by Dr. Frank Taylor, of Fort Wayne, Ind.

Recent maps showing the distribution of earthquakes and volcanoes reveal, he said, that these earth disturbances are concentrated in or near the so-called "young" mountain regions of the continents, for example, the region of the Rockies in North America or the coastal ranges of Asia.

Dr. Taylor believes these "young" mountains were thrown up by the tremendous pressures resulting from the slide of the continents, which is still going on.

APPEAL DISMISSED.

TORONTO, Dec. 30 (Canadian Press).—The appeal of Frank Skelly, Beeton cattle rustler, who was sentenced to two years less one day, has been dismissed by the Second Divisional Court at Osgoode Hall. Skelly was the only one of the group of cattle thieves who pleaded guilty.

BIRTH
HOWSE.—At Nicholls Hospital, Peterborough, on Dec. 30, to Mr. and Mrs. Edward H. Howse, a son.
CURTIS. — At Nicholls Hospital, on December 29th, 1927, to Mr. and Mrs. Maxwell Curtis—a daughter.

LATE WANT ADS.

LOST OR STRAYED, TWO MALE Hounds, one large White and Black spotted Hound (Limber), one Black and Tan and White, slightly smaller Dog (Rowdy); reasonable reward, owner, F. J. Doughty. 3d-153-4136M

CARD PARTY
St. Alphonsus Lyceum
MONDAY, JANUARY 2nd.
Six Good Prizes. Cards at 8.15. Music at 9.

2d, 154, 4131

NEW YEAR'S NIGHT

DANCE

MONDAY, JANUARY 2ND.

FIRST OPEN DANCE OF THE
First Open Dance of the 100 CLUB

CANADIAN LEGION HALL
9.30 to 1.30

Music By
LOGAN'S MERRYMAKERS

Catering by Hooper's

ADMISSION $2.00 Per COUPLE (Tax Included
On Sale at CAPITOL THEATRE and
C. S. McCLELLAND & SON
Attendance Limited to 150 Couples

2d, 154

DENNE FOR MAYOR

Electors favoring the election of Mr. Denne as Mayor and who want to be driven to the polls on Monday are asked to telephone No. 160 Saturday or all day Election Day, giving the hour at which cars will be wanted.

2d, 153, 4130

RE-ELECT

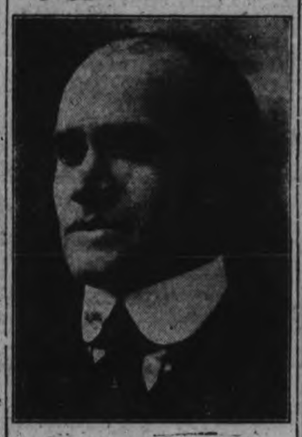

George A. Macdonald

For Alderman

2d-154-4119

For Re-Election to Board of Education

Your Support Is Respectfully Solicited

DR. H. M. YELLAND

4d-154-4086.

Joe Dean Suggests

TO THE MAN OR WOMAN looking longingly to bestow a dainty New Year's Present, we suggest a Lovely Box of PATTERSON'S CHOCOLATES, or a delicious Box of CREAM MIXTURES, etc., to decorate the New Year's table.

PATTERSON'S CHOCOLATES, by the Pound 29c
MIXED CREAMS, Assorted, by the Pound 25c
Or 2 Pounds for 45c
FANCY BOXED CHOCOLATES, by the Pound ..... 25c TO $5.00

Call and Ask for one of our Calendars for 1928. "HAPPY NEW YEAR TO ALL."

391 GEORGE STREET (Opposite Capitol Theatre) DEAN'S OPEN EVERY NIGHT TILL NEW YEAR

NOW IS THE TIME TO USE
NUGENT'S Winter Balm—25c and 40c.
NUGENT'S Pine Tar Cordial—35c, 65c, $1.00.
NUGENT'S Stomach and Liver Tonic—65c.
NUGENT'S Dyspepsia Remedy—50c and 85c.

Nugent Drug Co. Frank Greatrix, Prop.
PHONE 332. We Deliver. 386 GEORGE ST.

New Year Greetings

Hoping that 1928 will bring you Health, Happiness, and Enduring Friendships.

McLEOD'S DRUG STORE
B. O. McLeod, Phm.B. - C. D. McLeod, Phm.B.

ELECT
M. T. Breckenridge
—TO—
Aldermanic Board
—FOR—
SANE, ENERGETIC AND ECONOMIC CIVIC GOVERNMENT.

2d-154

ALDERMAN
C. H. ACKERMAN

Solicits your support for the coming year for the office of Alderman for 1928.

2d-154

BEING A CANDIDATE FOR THE BOARD OF EDUCATION,

I would be pleased to have your confidence and your vote.

Frank H. Dawson

SPECIAL SHORT TERM CLASS IN

Shorthand and Typewriting

COMMENCING

Tuesday, Jan. 3rd, 1928

Our Slogan:
"BEGIN JANUARY 3RD—BE READY FOR A POSITION IN JULY"

Write, phone or call for full particulars. Arrange early as number accepted for this Class will be limited.

Peterboro Business College, Ltd.
J. A. McKONE, Pres. Phones—Day 589, Eve. 1170
13d-162

HOME EDITION

The Evening Examiner

IF IT WILL HELP PETERBOROUGH AND DISTRICT, THE EXAMINER IS FOR IT.

PROBABILITIES.
Strong northerly winds or gales, and colder to-night, with snow. Sunday — Strong north-west winds or gales, and decidedly cold with local snowfalls.

VOL. LX., No. 153 PETERBOROUGH, SATURDAY, DECEMBER 31, 1927 PRICE THREE CENTS

JOURNALISTS ENTERTAINED BY GENERAL MOTORS TO VIEW NEW AND BETTER CHEVROLET

President R. S. McLaughlin Gives Address To Newspapermen.

NEW WONDER CAR.

Visitors Much Impressed With Showing and Demonstration of New Model.

Forty representatives of Canadian newspapers were the guests yesterday in Oshawa of the General Motors of Canada. The party was given the privilege of seeing the Bigger and Better Chevrolet at the company's show rooms before it was shown to the public on January 2.

The party was met at Toronto by representatives of the company and taken by special busses to Oshawa where it was the guest of General Motors for luncheon. After luncheon addresses were given by Ross MacKinnon, General Sales Manager and W. C. Marshall Commercial Sales Representative at which the newspapermen were treated to a practical demonstration of the magnificent new car. This was followed by a trip through the factory and at 4 p.m. the entire party was entertained by R. S. McLaughlin at "Parkwood Arena." The party left at 5 p.m., for Toronto where it was the guests of the Campbell-Ewald Advertising Agency at dinner at the King Edward Hotel.

At the luncheon at noon R. S. McLaughlin, President of General Motors of Canada, Limited, gave a very inspiring address, reviewing briefly the history of the company, and its present important position in the motor car manufacturing industry. He explained the structure of the organization and touched upon the happy arrangements that have been made for co-operating with the large number of employees that are now on the company's payroll, many of whom have become shareholders in the business.

Concluding his address Mr. McLaughlin introduced with pleasing and complimentary references in each case, the chief executives of the company and their assistants.

Mr. McLaughlin spoke as follows:

May I say to you collectively and individually that our organization feels deeply flattered indeed that you should have seen fit to accept our invitation to be with us here in Oshawa—Canada's baby city—to-day. Being exceedingly busy men with varied and great responsibilities in connection with operating of your papers and magazines, we realize that it has been at a considerable sacrifice that you have given us a day. It shall be our aim to recompense you for the time thus given up by making your afternoon as interesting and entertaining as possible We shall try to make your program not too tiresome, but we do sincerely want to show you all just the scope and type of operation we are conducting here at Oshawa.

(Turn to Page 8, Please)

BALDWIN THINKS SPIRIT BETTER

Improvement in Relationship of Capital and Labor Stressed in Message.

REVIEWS PAST YEAR.

LONDON, December 31 (Canadian Press). — Premier Baldwin, checking over the progress made this year toward the restoration of industrial prosperity in England, believes that a better spirit in industry has been shown and a greater desire on the part of capitalists and labor to cooperate with each other in the solution of the problems of their industries. A message from the Premier to the Primrose League, a Conservative organization of which he is Grand Master, contained the foregoing belief.

Ten million safety razors and more than half a billion blades are produced annually in Boston.

Duchess As Salesgirl Popular With Buyers

LONDON, Dec. 31.—A number of people this year will receive Christmas present bought from the Duchess of York, who held a stall at the Royal School of Needlework Sale of Christmas Presents recently. Throwing off her coat, and working hard in her pretty pale grey georgette frock, she cleared the stall in little more than an hour of most of its small artistic gifts in antique silver, glass and embroidery and was still surrounded by a crowd of people anxious to buy.

In a quick tour of the stalls the Duchess herself bought a dainty baby dressing jacket, two warm white woolly coats, a pretty toy or two, and a blue cot cover. Wonderful embroidery, lingerie, upholstery, lace and antique needlework were among the goods offered.

The Queen had bought beforehand an old fashioned embroidered cotton box, a tapestry bag, and a tiny pink dressing gown, with cats' heads embroidered on the pockets.

NEW BREAKER IS INSTALLED

Utilities Commission Told By Hydro That Fault Has Been Corrected.

FINAL MEETING.

The final meeting of the 1927 Utilities Commission was held on Friday afternoon in the committee rooms, city building. Routine business, including numerous communications, were disposed of, one of them from the Hydro Electric Power Commission stating that a circuit breaker at Auburn had been replaced, in conformance with the suggestion of the Peterborough Utilities Commission in a letter from that body to the H.E.P.C. An interruption in the delivery of power was noted early last month and the old circuit breaker was blamed.

William Tinker and Mr. McFarlane of the Canadian Woollens Company, Limited, located at Auburn, were present at the meeting in support of their letter asking that the company, now served by two circuits, one from the Peterborough and one from the Hydro, be placed entirely upon one or the other. The matter was allowed to stand over, the above named gentlemen to interview the Hydro.

W. H. Bradburn presided during the meeting.

FOG HAMPERS RELIEF WORK

Planes Unable To Take Food Supplies Into Snowb und Villages.

FROM SALVATION ARMY.

LONDON, December 21 (Canadian Press).—Fog to-day baffled the Salvation Army and the British Air Ministry in their joint efforts to aid the snow-bound inhabitants of small villages. The two organizations are collaborating on extensive plans to distribute food and other necessities by airplane to the small places in Kent, Surrey and Hampshire Counties which have been without means of communication with the outer world for some days.

ACTS AS HOST.

R. S. McLaughlin, President of General Motors of Canada who entertained newspaper men from Ontario and Quebec to a pre-showing of the Bigger and Better Chevrolet at Oshawa yesterday.

CANDIDATES FOR MAYOR'S CHAIR TELL OF PLANS

Both Pledge Themselves To Work To Obtain New Industries.

CHEAPER POWER.

Both Men Have Had Wide Experience in Municipal Matters.

Nagle Phelan, candidate for Mayor, was born and educated in this city. He was employed in the Bank of Montreal for ten years, and the last two years he has been district manager of the North American Life Assurance Company. He has been in the City Council eight years, seven of which he has been the chairman of the Finance Committee. During all these years on the Council, Alderman Phelan has only been absent from one City Council meeting.

"Having a thorough knowledge of the financial conditions of the city, I believe that if elected Mayor I can reduce the tax rate for 1928. I will devote all the time necessary to fulfill the duties of Chief Magistrate of the City of Peterborough, and I will make every effort possible to locate new industries here and to obtain more and cheaper power. My motto will be: A Bigger and Better Peterborough," said Mr. Phelan.

Roland Denne like Mr. Phelan, is a Peterborough boy, being born and educated in this city. He is one of Peterborough's business men, and was for 12 years a member of the Board of Education. He has been Alderman for three years, and president of the Peterborough Industrial Exhibition for 10. He was manager of last July's Jubilee celebration, and was also chairman of the Red Cross Committee during the war.

"If elected I will co-operate with the Council in order to get more industries in Peterborough, to better the transportation service, to get cheaper gas and light rates, and to advance Peterborough to the place where she belongs," said Mr Denne.

England is the only prominent country in the world whose police go unarmed.

PREMIER MACKENZIE KING ISSUES NEW YEAR'S MESSAGE

OTTAWA, Ont., Dec. 31 (Canadian Press).—Premier King has issued the following New Year message:

"The Dawn of 1928 has a special significance for Canada. It marks the close of one period in our history and the beginning of another. Behind us lie sixty years of united effort. In this time we have built steadily upon the foundations laid at Confederation and have extended the boundaries of the Dominion from sea to sea. Forty years hence many now living will join in the commemoration of the one hundredth anniversary of Confederation. The happiness of that day will depend in large measure upon our labors in the New Year and in succeeding years.

"As a result of the celebration of the past year, we understand more clearly than before the greatness of the task of building a Canadian nation. We know that the dream of the Fathers of Confederation was not realized without courage and perseverance. We know, too, that national unity in a country of different races and creeds is not achieved without charity and forbearance. The true wealth of Canada consists less in the abundance of our material possessions than in these moral qualities and habits of thought which have come down to us as an inheritance from the past. In the new period of expansion which lies before us, it is our highest duty to conserve this inheritance for the benefit of those who will some day stand in our places. So may it be said of us as it was said of those who created the Dominion: 'Providence being their guide, they builded better than they knew.'

(Signed) W. L. MACKENZIE KING."

'Y' OPEN HOUSE NEW YEAR'S DAY

All Boys and Men of City Welcomed To Use Facilities on Monday.

PROGRAM ARRANGED.

The annual New Year's Day "open house" will be held at the Peterboro Y.M.C.A. on Monday. The building with all its facilities will be thrown open to the boys and men of the city, and the Y's Men's Club will be in charge, under the leadership of President Tom Dutton.

The boys from 12 to 16 will be accommodated in the morning, from nine to twelve, while their seniors will have the use of the building during the afternoon. A program of lobby games, bowling, gymnasium games, music and other attractions, has been prepared, and there will be something doing all the time. Refreshments will be served by the club.

Every boy and man in the city will be welcomed to the building and may make use or any of the facilities. The plunge will be heated, the alleys open, the gymnasium equipment will be available with members of the Senior Leaders' corps in charge, and music, games and reading matter will be available in the front of the building.

PRICES ARE HIGH ON MARKET TO-DAY

Inside Market Section Well Filled, But Outside is Deserted.

Holiday prices were fairly high on the farmers' market this morning, but fowl was plentiful. Turkeys were selling from 38 to 45 cents a pound, chickens from 25 to 35 cents, geese from 26 to 30 cents, and ducks at 28 and 30 cents a pound.

Eggs were quoted from 55 to 65 cents a dozen, with pullets' eggs at 50 cents. Butter was 40 and 43 cents a pound.

On the open market, carts were few and far between, the constant rain moistening everything but the fish, sheltered under an awning. Plaice were 15 cents a pound, whitefish and salmon trout 20 cents, pickerel, boneless herring, and haddie 18 cents a pound.

Potatoes were $1.60 a bag. Apples ranged from $4.50 to $8.00 a barrel.

Who May Vote —And Where

Each year there is a certain amount of confusion as a result of citizens being either uninformed or misinformed as to the qualifications of voters. The following are the qualifications of voters in the coming municipal contests:

Mayor, Utilities, Commission, Aldermen—A person assessed as owner or tenant for $400 and wives or husbands of such owners or tenants, or persons assessed for $400 for income and whose names appear on the voters' list.

Board of Education—Public School supporters with any of the above qualifications.

Daylight Saving By-law—Same as for mayor, aldermen, etc.

On all of these, all electors may vote at only one place, though his name may appear on the voters' list in more than one ward.

Western Clock Company By-law—Owners whose names appear on the voters' list. On this by-law, qualified electors may vote in each ward in which they are qualified and their names appear on the list.

Time of Voting.

The polls will open at nine o'clock on Monday morning and will close at five in the afternoon.

Many people have been under the impression that they did not close until 6 p.m., but this is not so.

For the information of voters, the following is a list of the polls and the districts they serve.

At the King Edward School, Aylmer Street.

Division No. 1—South of Crescent Street, east of Lock Street, and south of Princess Street, east of Maude Street.

No. 2—Between Romaine Street and Princess Street, west of Lock Street and east of Park Street; and south of Princess Street, west of Maude Street.

No. 3—South of Chamberlain Street and west of Park Street.

At the Sacred Heart School, Lake Street.

No. 4—Between Romaine Street and Lake Street, east of Park Street.

No. 5—Between Lake Street and Rink Street, east of Park Street.

At the South Central School Rubidge Street.

No. 6—Between Rink and Wolfe Streets, east of Park Street.

No. 7—Between Chamberlain and Wolfe Streets, west of Park Street.

No. 9—Between Sherbrooke Street and Wolfe Street, east of Park Street and west of Stewart Street.

No. 10—Between Sherbrooke and Wolfe Streets, east of Stewart St.

No. 16—Between Sherbrooke Street and Charlotte Street, west of Bethune Street and east of Park Street.

(Turn to Page 15, Please)

DISTINGUISHED GUEST.

Hon. W. D. Euler, Minister of Inland Revenue, who was present as a newspaperman at the showing of the new Chevrolet yesterday in Oshawa.

MORE MEN GIVE PLATFORMS IN CIVIC ELECTION

Candidates For City Council Explain Reasons For Seeking Election.

OFFER SUGGESTIONS.

Qualifications For Municipal Office and Policies Favored Set Forth.

More candidates for the City Council told The Examiner to-day what policies they will favor and what qualifications they have to hold office if elected on Monday.

D. J. Holland.

One of the aspirants to the Aldermanic Board is D. J. Holland, who was born in Ashburnham in 1870, and acquired his early education in the public schools of Otonabee. Leaving school, he followed different lines of work that embrace the strenuous side of life. In 1893 he entered the Peterborough Business College and Commercial School of Shorthand, graduating in 1894 from the several departments. Since that time he has worked continuously, first, as junior then as chief clerk for the McAllister Milling Company. Leaving there he entered the office of the McDonald Lumber Company. Then the Campbell Flour Mills Company, and after serving the latter for a time, was promoted to the position of manager, which post he held for some fifteen years. At the present time he is employed by the Peterboro Cereal, Ltd., in charge of the local sales and grain department. Mr. Holland believes that the experience acquired as mentioned above will make him a good public servant on the Aldermanic Board.

R S. Cotton.

R. S. Cotton, power superintendent of the Canadian General Electric Company, has been a resident of the city for the past twenty-eight years, during which time he has taken an interest in municipal affairs. He entered the Council two years ago and since that time has been a member of many of the committees— the Board of Works, Manufacturers' committee, Finance, Legal, Railways and Parks committees and for the past year has been chairman of the Fire, Water and Light committee. In discussing this last body, Mr. Cotton said:

"For some time previous to my first tenure of office, the city had been burning the street lights without any view to saving and as a result, it piled up a large number of kilowatt hours unnecessarily, owing to the fact that no one saw fit to go into the city lighting problem or do anything about it.

"Two years ago I began laying out the lighting and showed where we could have three times as much light for the same money by putting in larger lighting units and putting them on a time switch so that they would be shut off when not required. This would allow for usage of an additional amount of power to be used in the day time by the utilities commission.

Now, the Fire, Water and Light committee is spending a certain amount each year to continue the up-to-date lighting system throughout the city and in every instance we are getting our street lighting for less money than under the previous system and we have three times as much light. This, I hope, will continue until the entire city is properly lighted.

There was another subject— daylight saving—which Mr. Cotton saw fit to speak of. "Personally," said he, "I am not interested in daylight saving and when I brought the by-law before the city council to be voted upon this year it was with a view to giving the electors an opportunity of deciding the issue. Other towns have voted for it this year after having turned it down in previous years."

Regarding the fire department, Mr. Cotton expressed the hope that the citizens would pay a visit to the fire hall where they may view the new four hundred foot capacity ladder truck, and the pumper, recently added to the equipment. "Our fire department is now one of the best

(Turn to Page 7, Please)

FORESTRY MATTERS DISCUSSED BY THE HON. WILLIAM FINLAYSON IN ADDRESS TO KIWANIS CLUB

THE WEATHER

The highest temperature yesterday was 37 degrees the lowest 33 degrees. This leaves but 4 degrees variation in 24 hours. This is so unusual that it is worthy of note. This morning the thermometer was at 31 degrees, and heavy wet snow had fallen. In this section the old year never goes out without snow on the ground, although at times there is not sufficient for sleighing. In 1899 on Dec. 31, there was but one-half inch of snow, the thermometer, however went down to 14 below zero. On the last day of 1910 we had it 26 below zero; in 1915 10 below; and in 1917 22 below. December of that year had 12 days of below zero. At this time I extend to every reader of these little squibs my sincere good wishes for a happy pleasant and prosperous New Year. This is meant for you, personally, not necessarily for somebody else.—W.P.

DIVERS READY TO DRY OUT SUB

Chains Can Be Attached Then To Raise Sunken S-4.

MAY RECOVER BODIES.

PROVINCETOWN, Mass., December 31 (Canadian Press).—Two weeks after the submarine S-4 sank off here in collision with the coastguard destroyer, divers from the salvage fleet were in a position to-day for the first time to enter the tomb of the forty officers and men who went down with the submarine. Divers had completed the second and last tunnel under the boat's hull through which the lifting chains are to be passed. If the weather conditions remain favorable to-day, divers will enter the shattered hull and start the work of sealing the compartments preparatory to unwatering the craft and attaching the big pontoons which will support it on its trip to the dry dock at Boston.

It was thought possible that some of the bodies of the victims might be recovered in the course of to-day's operations.

Many Visitors Attend To Hear Minister of Lands and Forests.

VALUABLE INDUSTRY.

Ontario Derives Large Income From Trees—Province Divided Into Three Districts.

The year 1927 has been an eventful one for the Kiwanis Club of Peterborough. Its community efforts have been numerous and marked by success, and its meetings have been a splendid indication of what everything Kiwanian has come to mean to each individual member. The executive for the year 1927 has fulfilled its obligations both to the club and to the community and with the final termination of its tenure this week it saw fit to cap that progress by rendering a last service to both by making possible a meeting at which the members were privileged to hear the Hon. William Finlayson, Minister of Lands and Forests, whose subject was one of vital interest and benefit to the community—"The Provincial Government's policy with regard to Forestry."

There was a splendid attendance at this, the last meeting of the year. Departing from custom, those in charge arranged for it to be held early in the evening rather than at noon hour and though it has sometimes been said that the turnout at evening meetings is not usually as large as at the regular noon hour, there was no indication of this fault. Not only was there a large representation of Kiwanians, but there were many guests who were duly introduced and who enjoyed to the fullest extent, the splendid discourse of Mr. Finlayson. Among those introduced were His Worship Mayor Holloway, E. A. Peck, M.P., Magistrate O. A. Langley, R. Denne, E. G. Patterson, A. Moir, W. H. Bradburn, M.P.P., J. J. Duffus, C. H. Ackerman, V. Eastwood, Fred J. Overend, N. E. Phelan, A. Stevenson, Capt. H. P. Ayres, Charles B. Adair, J. A. Feir, S. Lowe, Walter Stocker, S. R. Armstrong, W. T. Young, H. J. Rush, J. Turnbull, R. W. Haddow, A. Macdonald, B. D. Hall, O. H. Huffman, R. Fair, Reg. H. Turner, W. F. Turner, A. W. Turner, R. M. Glover, G. A. Gillespie, D. A. McKinnon, Fire Chief George Gimblett, William McDonald, Harold Chadwick, Ken. McCannan, and Harold Lee of Peterborough, and C. H. C. Wright of Toronto. The two musical numbers of the evening were contributed by two of the above, namely, Harold Lee and H. J. Rush. Both contributions, vocal numbers, were heartily appreciated.

There was some sense and some nonsense in the events which preceded the main address of the evening. The retiring president, I. P. McNabb, did his best to make things lively and interesting. Never has he imposed fines or sentences with such telling effect as on those occasions during last night's meeting when he ordered Jack McKone's table to make use of none-too-responsive vocal chords; the Turner family—there were four brothers, Reg., W. F., A. W., and J. J. —to render a quartette number, and other members to pay the price of trivial folly in fines ranging from dimes to bills.

He it was who later introduced the main speaker, telling in complimentary terms of the ability and career of the honored visitor.

There were several awards made during the above-mentioned "preliminaries." Frank Stinson, as booster, announced the lucky numbers which carried with them three prizes, won by J. J. Feir, E. G. Patterson, and Jack Dewart. He extended to officers, members and guests the season's greetings.

Coleman Blewett's cigar, to be awarded to the best looking man present, went to Charlie Cook.

Hon. William Finlayson.

Mr. Finlayson, who entered the political world as representative of East Simcoe, was heartily applauded when he arose to speak. He complimented the Peterborough club on the splendid spirit of the meeting and the Turner family on its splendid rendition of the National Anthem. He also recounted an amusing incident that had occurred during his service in France in which the Prince of Wales figured.

Without further preface, he opened his address proper.

"'Forestry' or 'reforestation' is a

(Continued on Page 7)

The man who made a success of his own business is the man to handle city affairs.

Walter Stocker for Alderman

The man with 4 years experience and ample time to devote to municipal business.

PENSIONS ACT OF 1925 AMONG NEW LEGISLATION WHICH WILL BECOME EFFECTIVE JANUARY 1

Grants Allowance of Ten Shilling Weekly to Those Over 65.

IN GREAT BRITAIN.

Trades Union Act of 1927 Also Becomes Operative at New Year.

LONDON, Dec. 31. — (Canadian Press.)— Among much new legislation which will become operative January 1 and will affect many classes of the community, the principal measures will be the pensions act of 1925 and the trade unions act of 1927.

The pensions act grants an allowance of ten shillings weekly to all insured men and women at the age of 65 years, regardless of whether the recipient has a private income. Heretofore such allowances could only be obtained at the age of 70 and were scaled according to the recipient's private income.

It is estimated that more than half a million new pensioners will be brought in as an aged married couple can now obtain a united pension of a pound sterling ($4.85) a week it is said that many of the older workers may retire, and so relieve unemployment.

Revolutionize Industry.

The trade unions act will work a revolution in the industrial world. It renders strikes and lockouts illegal and prevents a man from being penalized by his union for refusal to participate in them. More important, however, is the clause affecting a political levy. Members of unions previously have had to "contract out" of subscribing to political funds. Henceforth, if unionists desire to contribute to such funds, they must sign a paper "contracting in."

This is almost certain to bring about a large diminution in the number of political contributors, and the loss to trade union funds.

All unions have been busy in the past weeks printing and distributing about 5,000,000 forms for signature, but it is feared that much apathy will be shown, despite the strongest efforts of the union executives, and, should a general election come within the next year or two, this loss of funds may have a serious effect on the prospects of the labor party.

Other legislation operative with the new year includes acts fostering the British film industry, prohibiting the use of preservatives in articles of food and placing heavy restrictions on the transactions of money lenders and their interest charges.

COUNCIL RE-ELECTED.

Rawdon Township Council Returned By Acclamation at Nomination Meeting.

BONARLAW, Dec. 31.—Last year's council for township of Rawdon was re-elected by acclamation at nomination meeting held at Harol. Reeve, George Bailey; Deputy-reeve, Ernest Brown; Councillors, John Johnson, John Bateman and W. S. Stiles.

Brock Street RINK

With the coming of the Cold Wave from the West, there will be

SKATING ON THE HOLIDAY,

MONDAY AFTERNOON AND EVENING

With Band in Attendance

North Monaghan

VOTE For

Hunter

For REEVE.

And Free Monaghan From the Family Compact.

3d-154.

Youth Sentenced In Assault Case

NIAGARA FALLS, N.Y., Dec. 31 (Canadian Press).—Sixteen-year-old Fred Number, who looks no more than 13, was sentenced to 60 days in the county jail by Police Justice J. Watts yesterday when convicted of assault, third degree, on complaint of his mother, Mrs. Alice Number.

The woman said the boy continually pestered her for money with which to gamble and that Thursday night he attacked her with a knife and threw a sugar bowl at her when she refused him cash to play dice. The boy took his sentence lightly.

HEAVY DAMAGE IN WHARF FIRE

Estimated $1,250,000 Damage Done When Blaze Sweeps Hoboken Waterfront.

ORIGIN UNKNOWN.

HOBOKEN, N.J., Dec. 31.—(Canadian Press). — A great fire swept an area of two blocks along the waterfront yesterday, destroying the Clyde-Mallery Line ship Seneca, several small vessels, two 700 foot piers and endangered shipping worth many millions. The damage exceeded $1,250,000. Fed by a heavy film of oil and gasoline on the Hudson River, the flames raged over the area in the space of an hour. They were placed under control at the end of that time, but broke out anew several hours later with the explosion of an oil storage chamber aboard the Seneca. Fire Chief Gildea had only a skeleton force on duty, but succeeded in confining the fresh destruction to the ship.

The cause of the conflagration was not learned. One report was that a spark dropping from the acetylene torch of a workman repairing a tug touched off the oil on the surface of the water, while another said that gasoline exploded on one of the piers. The fire started shortly before 9 o'clock in the morning and brought out all apparatus of the Hoboken department, several New York fireboats and a large number of tugs and other craft which towed many vessels out into the river.

One of Score.

The conflagration was one of almost a score which has visited the crowded Jersey waterfront during the past decade, and the destruction of the Seneca was one of a series of disasters to overtake ships of the Clyde Line. Several of the company's best boats have been burned on the seas or in port.

The Seneca had a capacity of 280 passengers and freight and was listed at 2,963 tons gross. It was valued at $750,000.

The ship was tied up at Pier 1, owned by the W. A. Fletcher Drydock Company. At the same pier was the Indian Arrow, another Clyde liner, and the Hendrik Hudson, of the Hudson River Day Line. Both were manoeuvred to safety, their bows catching fire from sparks meanwhile.

The pier was burned to the water's edge, and with it automobiles and tractors valued at $75,000, nautical equipment and four barges.

Three firemen received slight burns and two officers aboard the Seneca who lingered, attempting to put out the fire when it first took hold, were forced to flee over the side, down ropes. They were picked up on a raft.

ACCLAMATION AT ENNISMORE.

The Municipal Council of the Township of Ennismore for the year 1928 was elected by acclamation, composed as follows:

Reeve—Thomas Cavanagh.

Councillors—Daniel Hickson, John D. Sullivan, Arthur O'Reilly, Herb. Hennessey.

Joseph Holland, who was one of the old Council, resigned although pressed hard to remain in the field, as he had given valuable service to the Township in the past.

North Monaghan Elections.

For Deputy-Reeve.

To the Electors.

Ladies and Gentlemen,

I am soliciting your Vote and Influence for the position of Deputy-Reeve of your Township, if you feel my work on your Council has been satisfactory. I have given and will continue to give of the best of my ability to further and protect your interests.

Your Vote will be appreciated.

Wishing you the Compliments of the Season.

Yours truly,

W. G. WATERMAN.

2d-28,31

HICKMAN TO ENTER PLEA OF INSANITY

Announced By Attorney as the Basis of His Fight For Slayer.

HAD FOUR COURSES.

Counsel Convinced That Fiendish Act Not Committed By One Person.

LOS ANGELES, Dec. 31 (Canadian Press).—Insanity will be the answer pleaded by William E. Hickman for his confessed abduction and murder of Marian Parker, it was announced yesterday by his attorney, Jerome Walsh, who was sent here by the mother of the 19-year-old youth to defend him.

After a study of the California Penal Code, the insanity defence was outlined by the attorney as the oasis of his fight for Hickman, who yesterday told officers that the $1,500 ransome obtained from the dead girl's father meant more to him than the child's right to live.

Walsh, who arrived Thursday from Kansas City, Hickman's home town, spent the day closeted with Los Angeles officials and in Hickman's cell with the prisoner. He said that a night's examination of the State's Penal Code offered four possible avenues of plea. These are, he pointed out, "guilty," "insanity," "guilty and insane," or "not guilty and "insane."

The last pleas would require first a trial as to guilt of the charge of kidnapping and murder and later separate trial as to sanity, before either the same or a different jury.

The legal roads open to a defence of Hickman on plea of insanity are founded on new sections of the penal code, legal authorities said, which have not been tested before the Supreme Court.

Walsh expressed his belief that Hickman had withheld information of the kidnapping and murder of the 12-year-old daughter of Perry M. Parker, bank official. He said he was convinced that the crime had not been committed by one person alone.

Might Attend Trial

The attorney also announced that Hickman's mother and sister might come to California for the trial.

In revealing that Hickman had said the $1,500 ransom money was more important to him than the right of Marian Parker to life, Chief of Detectives Herman Cline pointed out that Hickman had changed the story told in his written confession. The killing of the girl first was attributed by Hickman to an unconquerable desire to kill, as the girl sat before him blindfolded and tied to a chair.

(Turn to Page 8, Please)

NEW MEMBERS ARE ELECTED

Take Seats at January Meeting of Deloro Safety Committee.

FROM FOUR PLANTS.

MARMORA, Decembr 31. — Four new members will take their seats at the January meeting of the Deloro Safety Committee, which is also the annual meeting of that organization. It was decided at the last monthly meeting that the employees of the Silver Plant, Oxide Plant, Engineers, and General should elect a representative from each department. A. McCallum was the unanimous choice of the Engineers, H. Phillips defeated G. Brooks in the contest at the General. Lively electioneering was seen at the Silver and Oxide plants, with four candidates in the field at each place. W. J. Cottrell was successful in the Silver plant, the others finishing in the following order: A. Ellis, C. Bergevin, and V. Melville. J. Reardon headed the Oxide poll, the unsuccessful candidates being W. Chrysler, P. Brawley, and B. Johnson.

$10,000,000 Loan Made To Argentina

NEW YORK, Dec. 31 (Canadian Press)—Transactions in gold yesterday involved $12,000,000 of which $10,000,000 was scheduled for Argentina and $2,000,000 came in from Canada, a loss on balance of $8,000,000.

The largest amount in the day's consignments were $5,000,000, which the Seaboard National Bank is sending to Bunge & Born, Ltd., in Buenos Aires for the Bunge North American Grain Company. Another of $3,000,000 has been arranged by Louis Dreyfus & Company for the Buenos Aires offices, and $1,000,000 each by the American Exchange Irving Trust and the Anglo-South American Trust Company.

The gold movement back from Canada to New York, recently started when the Canadian dollar was quoted at a discount, has now reached $5,500,000.

Pilot Held To Blame For Grounding Vessel

MONTREAL, Dec. 31 (Canadian Press).—Pilot Alphonse Paquet was held to blame for the grounding of the S.S. Corthorne on or near the Lark Reef in the St. Lawrence River on November 20, when the vessel suffered extensive damage, in a finding by Captain Demers, Dominion Wreck Commissioner. Captain Demers presided over a hearing which went into the cause of the grounding.

The blame for the mishap was laid to the pilot who was asleep while on duty but as his evidence was given with candor and he did not resort to subterfuge, and owing to the fact that he has had forty years' unblemished service on the St. Lawrence, his license was not revoked. However, he was ordered to pay the full costs of the investigation within one month.

CHILDREN ENTERTAINED.

Primary Pupils of St. John's Have Party.

The Primary Department of St. John's Sunday school held their annual Christmas treat on Wednesday afternoon December 28th, at 3 p.m. There was a very large attendance. The children had a thoroughly enjoyable time and did full justice to the supper provided for them. The tables were appropriately decorated decorated with red and green. Each child had a Christmas favor beside his plate. A short program was given by the children and there were also numerous games. Everyone had a wonderful time and the whole affair was a success.

The superintendent was assisted by other teachers of the Sunday school, and by some of the parents of the children.

ZERO WEATHER FOLLOWS STORM

Intense Cold, With Snow, Forecasted For Week End in England.

LONDON, December 31 (Canadian Press).—Traffic conditions created by England's worst winter storm of years were improved last night, but intense cold continued with forecasts of probable snow at the week-end.

While milder weather is forecast for the western and northern districts, severe frosts were expected again in the southern counties, which are now fighting their way from vast snowdrifts.

In Dublin, which enjoyed balmy weather while England shivered, winds were bitter cold last night and snowfall threatened.

Channel steamer service was almost normal yesterday, with calmer seas and kindlier winds after a tempestuous week. The steamship Majestic, arriving at Southampton, reported a quiet voyage across, and her passengers were astounded to find England snow-covered.

Railway service, which was severely crippled by snow and ice, also was nearly normal yesterday as a result of continuous work by an army of snowplows and shovel wielders. There are stretches of important high ways, however, that are still impassable, and many automobiles stand half covered in snowdrifts, where they were abandoned three or four days ago. A few isolated villages in Monmouthshire, Devonshire and Kent remain lost from the outer world, with only airplanes to bring emergency food supplies. Airplanes which Thursday despited bread, butter and tea in the front yards of marooned Kentish citizens, yesterday supplied condensed milk to their weather-bound charges. The problem of getting fuel to them is becoming an important one as motor trucks or horse-drawn vehicles could never make the trip.

SCHOOL TRUSTEES.

R. S. Staples To Succeed J. W. Perrin on Cavan School Board.

CAVAN, Dec. 31.— On Wednesday the annual school meeting was held in Cavan S.S. No. 7. The retiring trustee was Mr. J. W. Perrin, with Mr. R. S. Staples as his successor.

The trustees for 1928 are; Messrs. S. Boyle, D. White and R. S. Staples, S. Boyle being secretary-treasurer.

The candidates for muncipal offices are calling on Cavan voters during the week. The contest for Deputy-reeve promises to be a close one. Both men have been in the council and have a good business record.

The candidates for the Council each have numbers of friends who will be anxious to advance their interests, so that it would be impossible to say, before election day, what the issue will be.

Mr Robinson has stated that he is in favour of the old way of maintaining the roads, that is, by statute labor. This may influence some votes.

A negro who speaks Yiddish was arrested in Boston recently for soliciting funds for building a synagogue.

What You Want In the WANT ADS

INSULAR VIEWS DO NOT PREVAIL AT CONVENTION

Congress of Learned Societies Hear Addresses at Washington.

REDUCE WAR DUTY.

Thompson's Proposal For Censorship of History Text Books Denounced.

WASHINGTON, Dec. 31 (United Press).—The American Council of Learned Societies continued to hear "hands across the sea" speeches yesterday after disposing of Mayor Thompson's historical ideas with a mere resolution.

One of the learned bodies, the American Historical Association, resolved that official censorship of history textbooks, such as Thompson proposes, would be a form of "pseudo patriotism" leading to falsification of the records.

U. S. Co-operation.

Meanwhile other learned groups heard stirring addresses advocating American co-operation with the world in general.

Governor Albert C. Ritchie, of Maryland, said the United States owed Europe a debt because the old world has sent so many of its sturdy sons here as valued immigrants or "human capital."

Reduce War Debts.

Prof. E. L. Hogart, of the University of Illinois, and A. Piatt Andrews, of Massachusetts, urged revision of war debts so Europe might prosper, buy American products, stabilize international business conditions and settle its unrest.

FIRE DESTROYS OMEMEE SHOPS

Entire Business Section of Village Threatened By Early Morning Blaze.

SOME INSURANCE.

OMEMEE, Dec. 31.—Fire of unknown origin broke out this morning about 12.30 in the rear of Fred Parker's barber shop in the centre of the town. The building was a frame structure and was destroyed with all its contents.

The fire spread to R. Tate's butcher shop, which was also destroyed, but the fixtures were saved.

The new fire equipment gave splendid service in preventing the spread of the fire. The sample room of the Commercial House and the residence of Mr. J. Mitchell, on either side, were scorched.

If there had been any wind, the damage would probable have been much heavier.

The loss is partially covered by insurance.

VOICE OF PEOPLE

Letters to be printed in the Voice of the People column must be received at The Examiner office on the day before it is desired to have them published.

THE FARMER AND DAYLIGHT SAVING.

To the Editor of The Examiner:

Dear sir:

One of the arguments used against daylight saving, and one that will salve the consciences of many people who will oppose the measure on Monday is that daylight saving works a hardship on farmers.

It is claimed, for instance, that hired men wish to start work at the usual farm time and want to stop by standard time. It is also claimed that the closing of the stores at 4 o'clock standard time prevents many farmers from shopping in the City and it is threatened that they will go to the mail order houses.

May I quote a few figures that show the authority that is behind these statements. According to the Dominion census there is a city population of 24,216 and a rural population of 18,045. Taking it that there is one worker in four people, there are 6,054 workers in factories affected against 4,511 workers on farms. There are in Peterborough County, 3,802 farms of which only 1,545 have more than 100 acres. It is a significant fact that although the total occupied farms aggregate 467,099 acres, there are only 141,579 acres under cultivation. This total area does not include the rocks and bush of North Peterborough County but according to the Government statement only includes land capable of cultivation occupied by farmers. The total value of farms in Peterborough County is $23,370,577 and the value of farm products in a year, $7,090,357.

Now with these figures compare the record of the industries in which the 6,054 workers are employed. The total investment in the industries in the City is $27,157,129. The payroll of the industries in the City in one year is $3,712,801. The value of the products in a year is $28,214,481 and the amount expended on materials in a year is $19,625,553. This is a total turnover of $51,553,335 in a year in the City compared with the seven million odd dollars represented by the value of farm products and when one adds the twenty-seven million dollars invested in these industries the huge total of $78,710,464 compares strikingly with the total value of farms and produce in one year of $30,360,934.

It is also interesting to note that in Otonabee Township which is most affected by daylight saving in Peterborough City, there is more idle, fallow and pasture farm land (unworked) than in any Township in the adjoining counties of Hastings, Victoria, Northumberland and Haliburton. It is also worthy of note that in Peterborough County the value of crops in one year is less than in any of the adjoining counties of Northumberland, Hastings and Durham and the value of livestock raised on the farms of Peterborough County is also less than in any of these counties. One wonders in fact, what the farmers are so busy at that they cannot accommodate themselves to what would be so great a benefit to the City.

Then on considering these facts and also that the farmers in Peterborough County raised fewer calves, colts, lambs and pigs alive than in any of these adjoining counties, Mr. Editor, I suggest that the farmers in Peterborough County have no legitimate argument against the City's going on daylight saving time, either on the grounds that they are so busy or because of their numerical strength or on the grounds of large investment. Daylight saving will benefit those who indulge in sport; it will give every family an opportunity for another hour a day of recreation together; and it will even prove a boon to the farmers by giving them an extra hour of daylight by clock time to get in the harvest under what they claim are the most favorable conditions and it does not appear that the argument about shopping out of town is worthy of consideration. Anyone who visits the Peterborough Post Office will know the huge quantity of mail order matter that now comes into Peterborough County and this is not coming in because of anything the merchants are doing to hurt the farmer.

In any event if daylight saving is tried for one year, it cannot do much damage and it may show those who are against any advancement in any way that such innovations are not so terrible as they make themselves believe.

Yours truly,

CITY DWELLER.

Announcement Soon

New Pontiac Six

Next SATURDAY

Whippet

Fours and Sixes will be the most valuable cars ever offered for so little money

John N. Willys

President, The Willys-Overland Company

AFTER months of preparation, we are ready to present the perfected Whippet for 1928.

You will be satisfied and delighted with every detail of its equipment and performance. You will be amazed when you learn how low is the price. For Willys-Overland resources and equipment are now such that no car of equal quality can be built and sold at a lower price.

The factory service cost on the Whippet has been the lowest of any car we ever built. As a result, we have been able to minimize materially the usual allowances for service costs—another contributing factor to the lowered price of the 1928 Whippet

Many Added Features

Among the many things you will like in the 1928 Whippet are improved bodies in a wide variety of beautiful colors—four-wheel brakes—low centre of gravity—exceptional economy—exceptional roominess—an engine that doubles its rated horse-power—full pressure lubrication—silent timing chain—gasoline tank in rear—long, semi-elliptic springs—oversize balloon tires and snubbers—an adjustable steering wheel—automatic windshield wiper—rear view mirror and stop light.

Remarkable Records

Owners have driven and tested the Whippet for more than five hundred million miles. It has established record after record in proof of its superiority. It holds the A.A.A. Coast-to-Coast economy record, averaging 43.28 miles to the gallon. It set a record of 71.6 miles an hour in a speed test on Rockingham Park Speedway. It accelerates from 5 to 30 miles in 11.5 seconds; turns in a 17-foot radius, and parks in 14 feet of curb space.

We suggest you see the Whippet and get the new price next Saturday.

WILLYS-OVERLAND SALES COMPANY LIMITED

TORONTO, ONTARIO

MUSINGS AT A MANSE WINDOW

MORE THAN NINETEEN HUNDRED YEARS AGO, certain wise men came from the East to Jerusalem asking, "Where is He that is born King of the Jews?" If they were right in thinking that to the Jews a king had been born, they did the logical thing in coming to Jerusalem to look for Him. Jerusalem—whose heart does not beat quicker at the very name? Children have lisped it as they have learned to sing of it as their "happy home." Poets have chanted its praises, and warriors have fought fiercely for it. Difficult indeed is it to write about this city, so different from any other; the city associated with the highest hopes and aspirations of millions on earth today, as it has been in the past, the only city that is to have a heavenly counterpart. But it is not about the city that I want to write at this time! My thought is to write about Him, the King who was supposed to have been born there.

THE MYSTERY OF BIRTH.

An Australian preacher once wrote: It is indeed a great matter to be born. Birth is a mystery. Is it not the supreme mystery? Does it not involve everything? Is it not the one fact vital and fundamental from which everything proceeds? We talk of success, we flatter, we worship it. We do not say with Solomon, "Wisdom is the principal thing, with all thy getting get wisdom." We say, "Success is the principal thing, the thing for which one cannot pay too high a price."

Ah! what a price some people are prepared to pay for success. They are willing to sacrifice their own flesh and blood, yea, their own souls, if the reward be success.

Well, when next you look at an infant, an infant of days, an infant of hours, say to yourself: "This little atom of humanity has achieved the most wonderful success possible to man—a success which conditions every other success, from which every other success must inevitably flow—it has succeeded in getting born; it has made the tremendous passage from nothingness to actuality. It is! It contains within itself not only the measure of the future, but its promise and its potency."

WE ARE WHAT WE ARE BORN TO.

Where is He that is born King? It will ever be true that we are what we are born to. Birth is the final step towards the goal of our speciality. It is possible to miss the way; many do. They were born to be statesmen, but they became journalists. They were born inventors, but they are frittering away their time growing poor crops and indifferent pork. Some of them were born for the ministry, but they have taken to business and are piling up a fortune, or possibly a heap of bad debts. I hope I may be understood when I say—there are people who never succeed in becoming what they were born to be, who succeed disastrously in becoming what they were never intended to be. They are like round pegs in square holes. Surely we have all met them. I meet them every day of my life.

On the other hand, are we not frequently encountering the man who is developing naturally, just following his bent, just expressing his aptitude, just doing and honorably doing what is written down in his constitution, to which all the energies of his nature contribute.

DON'T DESPISE TITLES.

Jesus was born King. Let us not despise titles, heredities, what are called the accidents of descent. The word of God doesn't despise these things; it has much to say about family, the family name, and family traditions. The Bible not only insists that Christ was born King, it studies His history, traces His genealogy, shows with a minute particularity the kind of people through whom Christ came. And the striking thing is that they are not all names to be proud of. Some of them stand out and burn, but not with heavenly lustre. We believe that Christ was sinless. That is the faith of the church, that is the verdict of the world. The world says with Pilate, "I find no fault in Him." The same cannot be said of those from whom Christ came in the direct line of descent. There are some questionable characters among them. If we would get at some of them it would be necessary to dig deep into the pit of shame.

THE COMMON HERD.

In these days people make a lot of primogeniture and precedency. In these democratic times, when Jack is supposed to be as good as his master, if not better, people feel flattered and comfortable and safe if from the midst of shadowy ancestors they can pick out some one a little above the common herd. Well, let me repeat, Christ had little to boast of in those who predeceased Him. For one and another He might have blushed. But there is this to be added, He stands out in happy and honorable contrast, not only to the worst, but the best, the most illustrious. If you would be convinced of His kinghood, then match Him with those who went before Him, in whose train He followed, whose highest eminence He immeasurably transcended. Christ is the greatest illustration of the truth of the saying that, "Sometimes a great figure stands upon a common and rough pedestal." This is shown to be so by the most casual study of the genealogical table which was written to show that in very deed he was born a King.

THE WORLD'S NEED.

What the world needs is a born King. I know that many think we have too many kings now. And perhaps they are right if they confine themselves to the kind of kings with which the kingdoms of this earth have been too long burdened. The Scriptures say in prophetic utterance, "The kings of the earth set themselves, and the rulers take counsel together against the Lord and against His anointed." That would appear to have been the business of kings from time immemorial. They have fathered ever conspiracy, aided and abetted every crime, every infamy. The Pharaohs, the Nebuchadnezzars, the Neros, the Caligulas—to select typical instances—what a crew, what an abomination!

Nevertheless the world waits for a King who will command not its allegiance simply which may be forced, but its homage, its admiration, its unqualified consent. Whether we know it or not, the world has come to a sorry pass. And to those who are capable of getting beneath the surface of things it is really crying out for a strong grip, a dominating will, a shaping, ennobling influence.

HUXLEY'S KING.

I have read somewhere that Huxley said that if he could find a king perfectly wise, and perfectly good, he would be willing to forego his own personal liberty and personal initiative and place himself and his destiny in his hands. Well, Christ is a being perfectly wise and perfectly good, and, having been born King, He invites the world to place itself and its destiny in His hands.

Through a baptism of tears and blood which is not entirely completed the world is staggering on toward the hour when two remarkable Psalms—the Second and the Twenty-fourth—shall have a literal fulfillment.

—Allan Fairbairn.

The Kingdom First.

I will place no value on anything I have or may possess, except in its relation to the kingdom of Christ. If anything I have will advance the interest of that kingdom it shall be given up or kept, as by keeping or giving it I shall most promote the glory of Him to whom I owe all my hopes, both of time and eternity. May grace be given me to adhere to this.

—David Livingstone.

Children's Corner

TELL US A STORY

THERE comes to me at this season of the year, when all our thoughts are of Christmas, the remembrance of a story of those awful days of the World War. Perhaps my young readers have never heard it.

A day was dawning on a battlefield in Northern France through a fog so thick that no one could see more than a few yards from the trenches. In the night the Germans had drawn back their lines a little and the French had gone forward, but between the two positions a lonely farmhouse was still standing. As the sun rose, heavy guns began to boom. But suddenly on both sides the firing ceased and there fell a strange, dead stillness. Midway between the trenches, near the shattered farmhouse, there was—no, it must be impossible! But it was not, for there in the green meadow, crawling on its hands and knees, was a little baby. It appeared perfectly happy and contented. Not a shot was fired; scarcely did a soldier on either side dare to breathe. This spot which had been an inferno of shot and shell, was now something like a peaceful island or a cool friendly oasis in the desert. Suddenly a soldier jumped out of a trench and ran to where the child was crawling. He tenderly took it up and carried it back to shelter. No shots came from the trenches, but along both lines there rang out a mighty cheer. The coming of a little babe had brought peace, just as nearly two thousand years ago, when the Prince of Peace was born on that Christmas morning, He brought peace and goodwill to men.—A. F.

Rest and Comfort

TIME, in the poet's words, says a famous editor, brings roses, and the loveliest of them all is the white rose of death. But our true, abiding rest, our unfailing comfort, is to be found in the sacred Scriptures. Open them, and, if we will, we may escape from the currents and waves of the atmosphere around us, and be plunged in the profoundest sense of the presence of God.

The Great Sun

THE fires of the great Sun are not dying. They are lighting up the regions that are still under the shadows of night and death, and the Bible will shine on as the world's one book.—W. R. N.

ST. LUKE'S CHURCH

Corner Rogers and Robinson streets.
Rev. Geo. J. Bousfield, B. A. Rector.
Christmas Day.
7.30 a.m., Holy Communion.
8.30 a.m., Holy Communion
11 am., Holy Communion.
3 p.m., Children's Service.
7 p.m., Evensong.
Special music and carols at the Evening Service.

WHITHER BOUND?

WHEN the last word has been said about heredity the practical fact remains that none of us can choose our grandparents. Whatever they were they were, and we are of the here and now, with no chance to retouch the past or eliminate undesirable antecedents. On the whole, it would seem wiser not to spend too much thought on where we came from, but concentrate our energies on where we are going. Heredity may have bound us hand and foot, but if we are really Christian we cannot be hindered from walking with God. —A. F.

St. Paul's

Presbyterian Church - Rev. Wm. Allan, Minister

AT 11 A.M.

AN OLD TIME GREETING

MORNING MUSIC

Prelude—"Romanza" ..... Webbe
Anthem—"Nazareth" ..... Gounod
Carol—"To the Eastern Sages Rise" ..... Old Cornish
Postlude—"Grand Choeur" ..... Grison

AT 7 P.M.

A New Year's Message

HAVE WE ADVANCED?

What Say
The Insurance Companies?
The Doctors And The Dentists?
The Preachers & The Scriptures?

Organ Recital 6.45 P.M.

Recital—Toccata ..... Dubois Reverie ..... Brewer
Solo—"The People That Walked in Darkness Have Seen a Great Light" .. Handel
George East
Anthem—"Ring Out, Wild Bells" ..... Fletcher
Instrumental Duett.... Violin, W. M. Hardiman; 'Cello, Martin B. Chenhall, Jr.
Largo from the "New World Symphony" ..... Dvorak
VIOLIN, W. M. HARDIMAN; FLUTE, H. CHENHALL;
'CELLO, M. B. CHENHALL, JR.

Organist, MARTIN B. CHENHALL, A.R.C.O. Soloist, GRETA LEBARR

SUNDAY SCHOOL AT 3 P.M.

Mid-Week Service, Wednesday 8 p.m.

Churches And Churchmen

The Moody Institute.

FOUNDER'S WEEK at the Moody Bible Institute of Chicago will be observed by its annual conference, February 5th to 9th, 1928. Among speakers already announced are Rev. James M. Gray, D.D., President of the Institute; Bishop Frederick D. Leete, of the Indianapolis Area of the Methodist Episcopal Church; Rev. W. H. Rogers, D.D., pastor of the First Baptist Church, Wichita, Kans., and from abroad, Rev. John MacBeath, London.

• • •

Christian Endeavor.

REV. Daniel A. Poling, President of the International Christian Endeavor, President of the Greater New York Federation of Churches, and minister of the Marble Collegiate Church, New York, will be the speaker at the annual meeting of the Greater Boston Federation of Churches. This meeting will be held in the Dudley Street Baptist Church on January 19th, 1928.

• • •

Men of the Bible.

A book, entitled, "Men of the Bible," written by Dwight L. Moody, of Moody and Sankey fame, published by the Bible Institute Colportage Association of Chicago, which Mr. Moody founded in 1894, has been translated recently into the Korean language by Dr. W. M. Baird, of Pyengyan, and is being circulated. The book contains 192 pages, is printed in two colors, and is published by the Christian Literature Society of Korea. Dr. Baird hopes to translate other titles of the Moody Colportage Library into the Korean language in order to provide suitable literature for the Christians of that country, and for those Koreans who may be living in America.

• • •

Sermons in Honolulu.

IN Honolulu a series of Sunday evening sermons is creating much interest. The series is entitled, "Great Interpreters of Christ in the World Today." It is being given by Rev. E. S. Freeman, rector of the Church of the Epiphany. Subjects for the sermons are Toyohiko Kagawa of Japan, Wilfred T. Grenfell of Labrador, Mahatma Ghandi of India, Bishop C. H. Brent of the U. S. A., Jane Adams of U.S.A., John R. Mott of U. S. A., Maude Royden of England, Henry T. Hodgkins of China and Archbishop Soderblom of Sweden.

Two Great Laymen.

DR. Robert E. Spear, Secretary of the Presbyterian Board of Foreign Missions and Moderator of the General Assembly of the Presbyterian Church, U. S. A., will be the speaker at the supper of Harvard Congregational Church, Brookline, Mass. The interesting thing is that both Robert E. Spear and John R. Mott had the honorary degree of Doctor of Divinity conferred upon them at the same time by the University of Edinburgh, although both are laymen and have never been ordained to the ministry.

• • •

The Passing of a Scotsman.

THERE has passed away at Benton, U. S. A., to which place he had retired about three years ago, the Rev. James D. Gold, who for ten years and more served both Blackfoot Indians and white people under the Presbyterian Board of National Missions in Browning, Mont. His parish was one of great difficulties because of distances to be travelled in the round of pastoral work, and because of the peculiarly severe winters when roads would be impassable and the church all but frozen in. Born in Scotland, he came to America when he was twenty years old, and was educated at the College of the Ozarks and Lebanon Seminary. Before going into Montana he was Presbyterian minister at Uniontown, Penn. He was in the ministry forty-five years.

• • •

A Church Solely for Youth.

UNUSUAL Thanksgiving services were held in the Church of the Crossroads, Honolulu, when the members themselves conducted the worship on the Sunday after Thanksgiving. This plan of allowing the members to take part in the service is followed several times a year by the Church of the Crossroads, which is a church solely for young people. Membership in the church is maintained fairly equal between representatives of Anglo-Saxon, Japanese, Chinese, Korean, Filipino and Hawaiian ancestry.

Edward J. Kushi, a Japanese student at the University of Hawaii and Vice-Moderator of the church, presided at the service. Others taking part included a Korean girl, a Japanese girl, and a Chinese boy, all students at high schools or normal schools, who spoke on Thanksgiving themes.

—Allan Fairbairn.

ANGLICAN

ST. JOHN'S CHURCH

Rev. R. C. Blagrave, D.D., Vicar.
(New Year's Day.)
8.30 a.m., Holy Communion.
11 a.m. Rev. Sidney Childs of Trinity College, Toronto, will preach.
3 p.m., Sunday school and Bible Classes.
7 p.m., Rev. Sidney Childs will preach.
Frederick G. Mann, organist and choir master.

ALL SAINTS' CHURCH

Cor. Rubidge and Smerbrooke Sts.
Rev. J. D. Paterson, Rector.
Saturday.
11.15 p.m., Watch night service.
Followed by the Holy Communion after midnight.
Sunday.
8.30 a.m., Holy Communion
11 a.m., Holy Communon.
"A New Year's Message." Joshua 24:15.
3 p.m., Sunday school.
7 p.m. Evening Prayer.
7 p.m., 'The Backward Remembrance and the Forward Look."

ST. GEORGE'S CHURCH

Braidwood Avenue — South Peterborough.
Rev. J. L. Hughes, Rector.
Feast of the Circumcision.
(New Year's Day.)
8 a.m., Holy Communion.
10 a.m., Sunday school.
11 a.m., Choral Eucharist.
7 p.m., Evensong.

On Making Resolutions

ANOTHER Yuletide has come and gone and we are at the beginning of a new year. If 1927 has not brought me all the happiness I desired, truth compells me to say that it has brought more than I deserved. It is good for all of us when there is just enough grief to make the joys of life really appreciated. The sweet is all the sweeter because of the bitter that preceded it. The night makes its own peculiar contribution to the day. And pain creates a larger capacity for pleasure. So, when you think of the past year with its grief, its bitter experiences, its night winds of despair, and the pain all these brought—think also of the joys, the sweet, the day and the pleasure!

But the year has gone and another one has taken its place. What this new year will mean in the experiences it will bring no human can tell. Knowing that it is likely to be called a platitude by some I have no hesitation in saying that, for even the most heavily handicapped life, 1928 is full of hope and promise.

But for me there will be no resolutions. If one is trying every day to do his best and to make each tomorrow better than today, there is no place for resolutions. It's a poor sort of individual, anyway, that says only once a year that he is going to try to do and be better. We haven't learned anything if we haven't learned that resolutions are easily made and as easily broken. Unless one has a real desire to do good, resolutions are worthless, and if he has a sincere longing for better things they will come in spite of resolutions.

If I were to make a resolution, it would be that I would speak only good of others or nothing at all. Suppose all Peterborough made such a resolution and lived up to it, can you imagine the change that would come over the face of things? For one thing there would be more economy in the use of words—and fewer sore hearts!—A. F.

THE SALVATION ARMY TEMPLE Simcoe and Aylmer Sts.

TO-NIGHT—7.45 o'clock, Programme and Distribution of Y.P. Prizes for Attendance and Good Conduct. Mr. James Dutton will Preside. Silver Offering.
WATCH-NIGHT SERVICE AT 11 O'CLOCK.
SUNDAY SERVICES—a 11 a.m., 3 and 7 p.m. Y.P. Meetings at 10.15 a.m. and 2.15 p.m.—Men's Bible Class at 2.15 p.m.
MONDAY, JAN. 2ND, 8 p.m.—Complimentary Festival by the Temple Band, a token of hearty thanks for the response to the Band's Christmas Appeal.
And now for the New Year - "Better Work for God and Man."

"About My Baggage"

A New Year's Message by
REV. JOSEPH H. SUTCLIFFE, M.A.
Sunday Evening at 7—INSPIRING SONG SERVICE
Anthem—"Magnificat" ..... Simper
6.45 P.M.—ORGAN RECITAL

Murray Street Baptist

11 A.M.—COMMUNION SERVICE. Reception of New Members.
Anthem—"For Thy Tender Mercy's Sake" ..... Farrant
Pastor's Choir—"More About Jesus" ..... Sweeney
Dr. S. J. Graham, Choir Director Mr. A. Collison, Organist

PARK STREET BAPTIST CHURCH

REV. J. L. HARTON, B.Th., Pastor
MORNING:
"A New Year's Message"
EVENING:
"WHERE ARE WE?"
A Glimpse of This World and Its Trend.
Sunday School, 3 p.m. You are Invited to Worship With Us.

THE UNITED CHURCH OF CANADA

ST. JAMES UNITED CHURCH OF CANADA

REV. J. H. DUDGEON, Pastor.
Mr. F. Stevens - - Organist and Choir Leader
SUNDAY, JANUARY 1ST, 1928.
Pastor will Preach at Both Services.
11 a.m. Subject ..... "PREPARING THE WAY."
7 p.m.—Subject ..... "A NEW YEAR MESSAGE."
MR. C. G. DUNN, of Toronto, will Sing Solos at Both Services.
3 p.m. ..... SUNDAY SCHOOL AND BIBLE CLASSES
At 3 p.m.—BROTHERHOOD will meet in Auditorium of Church. A Musical Service. All Men are invited.
United Churches of Peterborough are uniting in a WEEK OF PRAYER. Services will be held in Trinity Church Each Evening at 8 o'clock, conducted by the Pastors and Choirs of said churches. All Mid-week Services in St. James' will be withdrawn for This Week

KNOX

"The Church of the Open Door"
REV. WM. McDONALD, B.D., Minister
MR. R. J. DEVEY, Musical Director
NEW YEAR'S DAY—MORNING AND EVENING
Services and Sermons suitable.
11 a.m.—Solo: "Nazareth ..... Gounod
Mr. Herbert Rush
Anthem—"God So Loved the World" ..... Churchill
7 p.m.—Solo: "Consider and Hear Me" ..... Wooler
Mrs. Edward Wand
Anthem—"Rejoice Ye" ..... Berthold Towers
Organ Recital at 6.45 p.m.
Remember the WEEK OF PRAYER SERVICES in Trinity Church, Monday to Friday. Begin the New Year right.

St. Andrew's Church

REV. J. W. GORDON, M.A., B.D., Minister.
11 a.m.—COMMUNION.
7 p.m.—"THE BATTLE GROUND FOR 1928. ARE YOU READY FOR THE BATTLE?" Some things every young man and woman should know!
3 p.m.—SUNDAY SCHOOL. Let's start the New Year with Full Attendance.
MRS. H. F. DOIG, Soloist. MR. JOHN CRANE, Director of Music.
UNITED CHURCH observes
WORLD WEEK OF PRAYER, JAN. 2 TO JAN. 6—Each Evening in Trinity Church, 8 p.m.

TRINITY

"The Family Church"
Rev. David Wren, M.A., B.D., Minister
JANUARY 1ST, 1928.
Our Motto: "The Whole Church engaged in the Father's Business."
11 a.m.—HOLY COMMUNION and Reception of New Members.
3 p.m.—SUNDAY SCHOOL AND BIBLE CLASSES.
7 p.m.—NEW YEAR'S SERVICE.
Sermon Subject: "MAKING 1928 A HAPPY AND PROSPEROUS YEAR."
On this the first day of the New Year, let us all set it apart as a day for Worship and Prayer at the House of God.
A very cordial invitation to spend the day at Trinity.
The ANNUAL WEEK OF PRAYER will be held in Trinity Church, January 2nd to 6th. Service begins at 8 p.m.

GEORGE STREET UNITED CHURCH

REV. J. E. TODD, B.A., Minister.
Anthem—"Inflammatus" (by request) ..... Rossini
Contralto Solo—"I Will Lift Up Mine Eyes Unto the Hills" . Eville
11 a.m., "BEGINNINGS"
Baritone Solo—"The Earth is the Lord's" ..... Synes
Anthem—"Festival Te Deum F flat" ..... D. Buck
7 p.m., "A BETTER DAY"
Violin Solo ..... Mr. Arnold Spencer
Soprano Solo—"Ring Out, Wild Bells" ..... Gounod
Watch-Night Service, January 31st, at 11.15 p.m.
Soloists:
Soprano—Miss Daisy Murray.
Contralto—Mrs. G. F. Liddle.
Baritone—Douglas Carlisle.
G. F. Liddle, Music Director.

MARK ST. UNITED CHURCH

Minister, Rev. A. E. Thornley, M.A.
Organist, V. H. L. Boorman
Morning - - "NEW YEAR RESOLUTIONS"
Evening - - "A TALE THAT IS TOLD"
Christmas Music will be repeated.

GEORGE ST. REV. R. KEITH MILLS, Pastor

Bethany Tabernacle

Morning Service at 11 o'clock—
In charge of our Young People who are Students in the Bible School.
Evening Service at 7 o'clock—
Subject: "YOUR ONE BESETTING SIN."
Good Music : Spiritual Meeting : A Welcome

GOSPEL HALL

New Year's Service
Sunday Night, Seven o'clock. You'll enjoy every minute.
SUNDAY SCHOOL, Three o'clock.
MORNING WORSHIP, Eleven o'clock.
Prayer Meeting, Wednesday Night.
Picture Talk for Young Folks - - Friday

FREE METHODIST CHURCH
296 Aylmer Street.
(Rev. F. Loft, Pastor.)
Morning service, 11 a.m.
Evening service, 7 p.m.
Sunday school at 9.45 a.m.
Everybody welcome. Come thou with us and we will do thee good, at these spiritual meetings.

ASSEMBLY HALL

Christians gathered in the name of the Lord Jesus Christ, will (D. V.) hold meetings as follows:
Sunday:
Breaking of bread, 11 a.m.
Sunday school, 3 p.m.
Gospel meeting, 7 p.m.
Wednesday, prayer meeting at 8 p.m.

Some men work themselves thin trying to sidestep the boss and kill time.

• • •

As soon as our Christmas shopping has been done we can begin to save up for an Easter egg.

ROMAN CATHOLIC
ST. PETER'S CATHEDRAL
Masses at 7.30, 9 and 10.30 a.m.
Vespers, 7.00 p.m.

The Examiner

PHONES—Editorial 1601. Business Office 1600. Private Branch Exchange to all Departments.

The Examiner is a member of the Audit Bureau of Circulation.

The Daily Examiner, published every lawful evening by The Peterborough Examiner, Limited. Office, 419 George street. $6.00 per year, delivered in city; out-of-town subscribers, by mail, $4.80 a year.

The Weekly Examiner published every Thursday. Subscription price, $1.50 a year.

U. S. REPRESENTATIVES

Special U. S. Representatives—W. H. Stockwell, 629 People's Gas Building, Chicago, Ill.

New York—Chas. F. Miller, 225 Fifth Avenue.

Advertising Rates on application.

R. M. GLOVER, Managing Director.

SATURDAY, DEC. 31, 1927.

GETTING OUT TO VOTE

While the Examiner has commented upon the fact that able-bodied citizens with no physical handicap to keep them from the polls have refused to vote unless driven to the place where they mark their ballots it should be remembered that there are those who are not able to walk to the polls and yet who are anxious to have a chance to express their opinion on municipal matters.

Citizens who are in that category were of course excepted from anything said in the column about apathetic voters and for their benefit it might be pointed out that many of the candidates are providing means of transportation and that a telephone call will undoubtedly ensure voters of this kind being taken to the polls and home again after they have exercised their ballots.

People who are anxious to perform their duty as citizens even when their physical condition makes it difficult for them to do so should undoubtedly be encouraged and assisted in every way possible.

They are in quite a different class from other citizens quite capable of walking a block or two to vote who refuse to put themselves to that much trouble.

KEEPING FAITH.

Mayor Holloway and Ald. Malcolm McIntyre, Chairman of the Manufacturers Committee, in their card to the electors endorsing the Westclox by-law points out that the submission of the measure at the municipal election is simply implementing a promise made to the Westclox Company before the erection of the new building commenced.

The fixed assessment provided for in the by-law was asked for by the Company at that time, but when it was pointed out that the submission of a by-law would involve a cost to the city of several hundred dollars the Company readily decided to proceed with the construction work, confident that when the ratepayers were given a chance to vote on the question their verdict would be favorable.

The Examiner has no fear that this confidence was misplaced.

The Westclox Company is indeed, as the Mayor and Chairman point out, "one of the most progressive industrial concerns in the city" and ratepayers will show their appreciation of that fact on Monday.

Incidentally it should be remembered that particular by-law requires the support of two-thirds of those votes to carry.

It should pass that minimum by a comfortable margin.

A LAST WORD.

Notices telling each person on the list where he or she is to vote on Monday have been mailed and this information should prove a material factor in bringing out a large vote.

In fact it leaves the indifferent citizen without much chance to produce an alibi for failure to exercise his franchise.

For the benefit of those who may be in doubt on some point or other in connection with the election and to further assist in helping to secure a more general expression of public opinion it may be stated once again that the polls open at 9 o'clock and close at 5 p.m.

In the case of aldermanic candidates it is necessary to vote for at least four candidates.

Five are to be elected and five may be voted for but marking ballots for less than four or more than five invalidates the ballots so marked.

In the Board of Education election where five are to be chosen there are no regulations against "plumping."

The elector may vote for five, four, three, two or one as he prefers.

In addition to these contests the election for the Mayoralty and the Utilities Commission, there are two by-laws.

The Examiner, as a last word, would urge all citizens who have the franchise to exercise it and let Monday's verdict be that of practically all the electorate and not merely of 50 or 60 per cent. of it.

GOODBYE AND WELCOME

The world is at the threshold of another year; tonight we say farewell to 1927 and eagerly welcome 1928.

For Canada the year that is quickly speeding on to its extinction has been memorable.

It has been marked by the nation-wide celebration of the Dominion's Diamond Jubilee, an event that more than any one factor save alone Canada's participation in the great war has helped to awaken an interest in Canadian history, a pride in Canadian advancement and progress and a satisfaction in Canadian citizenship.

It has been a great year for Canada. We are all of us better Canadians than we were a year ago today, because of the wonderful outburst of pent up enthusiasm for Canada that distinguished the Diamond Jubilee celebration.

And it has been a great year for Peterborough.

Here it has been made notable by the marked development of a community spirit that made its appearance in the preparations for the Diamond Jubilee celebration and has been in evidence on other occasions since.

The value of such a gesture of co-operation and good-will to a city cannot be over-estimated and because this spirit of mutual helpfulness has been on the increase in Peterborough during the year 1927 should be remembered gratefully by citizens of Peterbourough.

Goodbye 1927—may 1928 bring Canada and Peterborough still greater blessings.

THAT CHICAGO "TRIAL."

The "trial" of School Superintendent McAndrew, of Chicago—suspended because Mayor Thompson charged him with putting King George's ideas into the Windy City's educational system—is developing many amusing features, says The Border Cities Star. This could be expected, of course, considering the farcical nature of the whole situation that has developed since "Big Bill" went on the warpath in the last election campaign and swore to "get" all and sundry minions of the British sovereign.

One Chicago teacher, testifying at the "trial" this week, accused Mr. McAndrew of using slang. "I'll betcha 50 cents none of them got it," the superintendent said on one occasion, according to the witness. He was referring to a music test. In another instance he used the expression, "O Lord, where did you get that?" when she asked him to correct a "bad boy" who had been swearing.

Neither of the expressions quoted offers a particularly delicate example of good English, but isn't Mr. Thompson opposed to the English language anyhow? He wants Chicago pupils to talk "pure American." Perhaps that's what Mr. McAndrew had in mind, in the one instance, at any rate. "I'll betcha" and "You betcha" are part and parcel of the language today. Ask Ring Lardner or Will Rogers or Mr. Thompson himself if this isn't so.

THE SHIPPING RING FALLS OUT.

There is trouble in the North Atlantic Conference, that gathering representative of North Atlantic shipping concerns which hitherto has controlled the rates for both passenger and freight traffic between Canada and the United States and European countries and against which the attack of the Peterson investigation of some years ago was directed. Until recently, the members of the Conference (from which the Canadian Government Merchant Marine, the shipping company controlled by the Canadian National Railways, withdrew) have managed to get along upon fairly amicable and harmonious terms. The Conference fixed the rates in accordance with which passengers and freight were carried across the Atlantic, and the different shipping companies loyally abided by them.

But a few months ago the Cunard line, a powerful British shipping organization, decided for reasons of its own to strike out for itself. It announced considerable reductions in the passenger rates which had previously prevailed, and in spite of pressure brought upon it from fellow-members of the Conference, it declined to alter the new policy which it had adopted. And now comes the announcement that the Canadian Pacific Steamships have withdrawn from the Conference, in protest at this manoeuvre, and there looms ahead the interesting possibility of a rate war upon the North Atlantic upon a gigantic scale with the Cunard line and the Canadian Pacific Steamships as the chief participants. Rumor has it that the Canadian Pacific will not be content to establish its own passenger rates, but will enter the field of freight rate-cutting, with the much discussed cattle rate as the first item to receive attention. It is the opinion of officials of the Department of Agriculture that that rate, now standing at from $15 to $18 per head, will be brought down to from $10 to $12 per head, while it is also believed that the Canadian Pacific (and, in all probability, other lines as well) will meet the special rates which have been adopted by the Canadian Government Merchant Marine, which is not a member of the Conference, upon certain exports.

This will be good news for those who are endeavoring to place a greater quantity of Canadian exports upon the British and European markets. One of the reasons why Canada has not captured a larger amount of such business is that the Atlantic freight rates, dictated by the North Atlantic Conference, have been too high to allow goods being disposed of at a profit. This has been especially true of cattle. Although the embargo upon the export of Canadian cattle to the Old Country has been long since removed, very few animals have gone forward, since the prices offered in the United States have been too favorable to make oversea shipment a profitable arrangement. With the rate for cattle brought down by $5.00 or $6.00 per head, it is quite possible that the British market will be re-opened to Canadian shippers and that Canadian steers will once more cross the Atlantic in some volume.

Withdrawal of the Canadian Pacific Steamships from the North Atlantic Conference, coupled with the announcement that this line will set about the establishment of its own rates, constitutes a serious threat to the supremacy hitherto enjoyed by the members of the Conference. With the Canadian Government Merchant Marine already setting its own rates, the Canadian Pacific Steamships about to adopt the same policy, and other lines in all probability following suit, a day of lower trans-Atlantic freight rates, with accompanying benefits of almost untold value, is commencing to dawn for the Canadian shipper and exporter.—Brockville Recorder and Times.

EDITORIAL NOTES AND COMMENT

May the Examiner wish it's readers a very happy New Year.

After today don't forget to write it 1928.

Start the New Year's right by going to church tomorrow and out to vote on Monday.

Just by way of reminder, remember that the polls open at 9 a. m., and close at 5 p. m. on New Year's Day.

11 per cent of the graduates of Canadian universities find positions in the United States. The keeping of these trained young citizens at home is a problem over which the politicians do some thinking.

The Trent Waterway Association will receive no government assistance in its exhibit at the New York Motor Boat show. But in spite of that fact the organization can be depended upon to give this district much publicity.

Support the Westclox by law. It should have a sweeping majority.

America might be interested enough to guard against future Mississippi floods if the river were in Armenia or somewhere like that.—San Francisco Chronicle.

From the accounts of the weather we don't just see how Lake Superior gets its name.—Manitoba Free Press.

"I suppose," supposed Miss Felicia Fewclothes, in one of her supposedly supposing moods, "that Love is what makes a man think her young man has a heart of oak when all he really has is a wooden head."—Detroit Free Press.

Perhaps love is blind, but it manages to find its way to the ministers.—Chicago Daily News.

A man can't be as wise all of the time as a woman is some of the time.—Chicago Daily News.

For ourselves, we'll wait till the new Fords have time to become second-hand.—Brandon Sun.

The greater part of the task of getting ready for the next war falls on the stork.—Oshawa Times.

CATTLE, GRAIN AND PRODUCE

LOCAL HOG MARKETS.

Live hogs, thick, smooth, $8.00 cwt. select graded, $8.50; dressed hogs, head on, $14.00; head off, $15.00 cwt.

TORONTO LIVESTOCK.

TORONTO, December 31.—Cattle trade the past week has been the quietest this season, and receipts of live stock were down to the lowest minimum possible. There were no fresh receipts of cattle in yesterday.

Next Monday will be a holiday and there will be no market. It is expected buyers will be in the market again for a few cattle by next Tuesday or Wednesday, but a heavy demand is not looked for.

Prices are holding practically steady and unchanged.

Heavy steers, choice	$9.50 to	$9.75
Butchers, choice	9.00	9.50
do. fair to good	7.50	8.00
do. common to medium,	6.00	7.00
do. heifers	8.00	9.50
Baby beeves	11.00	14.00
Cows, fat, choice	7.00	8.00
do. canners, cutters	2.50	3.50
Bulls, butcher, choice	6.00	7.00
Bolognas	3.50	4.00
Feeders and shortkeep.	7.50	8.00
Stockers, good	6.00	6.75
Calves, choice	13.50	15.50
Springers, choice	90.00	110.00
Milkers, choice	80.00	100.00
Lambs, choice	11.25	12.50
Buck lambs	8.75	9.00
Hogs, f.o.b. thick smooth	7.75	...
Hogs, off cars, selects	9.15	...
Hogs, selects, f.o.b.	8.25	...

MONTREAL GRAIN AND PRODUCE

MONTREAL, December 31 (Canadian Press). — Little business was done with foreign buyers in grain here yesterday. There was no improvement in the demand from local or country buyers for coarse grains, and the domestic market was quiet but firm.

Extreme dullness again marked the trade in spring and winter wheat grades of flour, but prices were steady.

The millfeed was active and values were firm. The trade in standard grades of rolled oats was quiet, but the undertone was steady.

Owing to the near approach of the holidays there was a steady demand from grocers and other dealers for eggs yesterday, and a fairly active business was done. The tone of the market was steady. The receipts were 806 cases.

The demand for potatoes continued dull, but values were unchanged. Car lots of Prince Edward Island Green Mountains were quoted at $1.15 per bag of 90 pounds; Prince Edward Island whites at $1.05 per bag of 90 pounds; New Brunswick Green Mountains at $1.00 per bag of 90 pounds in bulk; and New Brunswick White potatoes at 95c per bag of 90 pounds in bulk, ex-track.

Trading in butter was again of a very limited character, but the undertone was steady. The receipts were 21,092 packages.

The demand for cheese continued slow, but values were unchanged. The receipts were 119 boxes.

Montreal Quotations

Oats, Canadian Western No. 2, 77c.
Oats, Canadian Western No. 3, 74c.
Oats, extra No. 1 feed, 72c.
Flour, Manitoba spring wheat patents firsts $7.90.
Flour, Manitoba spring wheat patents seconds $7.30.
Flour, Manitoba spring wheat patents strong bakers $6.90.
Flour, Winter patents, choice, $5.90-$6.00.
Rolled oats, bag 90 lbs., $3.85.
Bran $34.25.
Shorts $36.25.
Middlings $44.25.
Hay, No. 2, per ton, car lots, $13.00 to $13.50.
Cheese, finest Western, 19c-19¼c.
Butter, No. 1, pasteurized, 35¾ to 36¼c.
Eggs, storage extras, 46 to 47c.
Eggs, storage firsts, 42c.
Eggs, storage seconds, 37c.
Eggs, fresh extras, 65c.
Eggs, fresh firsts, 60c.

CHICAGO CATTLE

CHICAGO, December 31 (Canadian Press). — Cattle, 3,000, generally steady; best fed steers, $15.00; bulk, $11.50 to $14.00; low cutter cows, $5.50; with strong weight cutters up to $6.25 and better; most sausage bulls, $8.00 to $8.50; vealers, $12.00 to $13.50.

Hogs, 28,000; uneven, medium, and light weight butchers strong to 10 cents higher; light lights, 10 to 15 cents up; spots, 25 cents higher; pigs sharing light lights' advance; top, $8.80; bulk good and choice 210 to 300 pound averages, $8.60 to $8.75; pigs largely $7.50 to $7.85; strong weights, $8.00 to $8.25; bulk packing sows, $7.35 to $7.65.

Sheep, 14,000; liberal percentage unsold late; most trading on good to choice offerings 88 pounds down around 25 cents lower; scattering big bids on heavy and plain lambs, 50 cents lower; top, $13.65; few 80 to 82 pound lambs, $13.35 to $13.50; sheep steady; fat ewes, $6.00 to $6.50; top, $7.00; feeding lambs unchanged; good to choice 57 to 69 pound feeders, $12.85 to $13.00.

CHICAGO GRAIN

CHICAGO, December 31 (Canadian Press). — Wheat prices tended downward yesterday influenced by an apparent lull in North American wheat export business and also by snowfalls in domestic wheat territory. Closing quotations on wheat were unsettled ½c to ½c net lower; with corn and oats each at ½c decline to ½c advance, and provisions unchanged to a rise of $1.00.

Although some Canadian wheat was said to have been taken by Europe yesterday on direct offers from Winnipeg, export dealings otherwise in North American wheat were about at a standstill. Meanwhile Winnipeg messages to Chicago said wheat storage in Canadian lakehead elevators had risen 10,000,000 bushels since the close of lake navigation and that virtually no grain is moving all-rail as yet toward Atlantic ports. Another bearish factor was word of favorable weather for the progress of wheat harvest in Argentina, and there was also talk of enlarged offerings from South Argentine shippers.

Heavy snows reported at various Kansas points and elsewhere southwest and west were looked upon here as important in regard to winter wheat crop prospects. Advices heretofore were that winter wheat generally was without snow protection, and that under such circumstances the outlook was somewhat dubious with a cold wave forecast. On the other hand, the market yesterday received considerable support on the ground that the cash wheat basis showed little change here or in the North-West, although bids on durum at Minneapolis were sharply lower in some cases.

Corn values were eased by better weather for the handling of the new grain. A good deal of notice, too, was taken of sales of corn to be shipped to Chicago from Omaha, but something of an offset was the announcement of corn export buying to the amount of 100,000 bushels. Oats followed corn. Provisions were firmer, helped by steadiness of the hog market.

STERLING EXCHANGE

MONTREAL, December 31 (Canadian Press). — Sterling exchange rates were quoted here yesterday as: Demand—$4.88½. Cables—$4.89 3-16.

Safe Speedy Relief NEURITIS

Poisons along nerve courses are what cause you such pain. This is corrected by T-R-C's

T-R-C's

50c and $1 at all druggists

SHOWER GIVEN

Enjoyable Evening Spent In Honor of Mr. and Mrs. William Floyd.

DOURO, December 30. — A very enjoyable evening was spent at the home of Mr. and Mrs. Charles Bolton on Tuesday evening, when some hundred guests gathered for a reception in honor of Mr. and Mrs. William Floyd (nee Ruby Bolton). The major part of the evening was spent in dancing, the music being supplied by Dr Munro and Messrs. McNeely and T. Davis accompanied by Mrs. Munro and Mrs. R. Tedford. Among the many splendid gifts received was a mantel clock, presented by Mr. and Mrs. Robert Tedford; a china tea set by Mr. and Mrs. John Webster, uncle and aunt of the bride, and a tablecloth and set of china dishes from the Burn's Bridge U.F.Y.P.O., of which the bride and groom were members. Monetary gifts, totalling almost one cluding cheques from the foster-parents of the groom, from the parents of the bride, and from Dr. Mitchell. The best wishes of a large circle of friends are extended to the young couple for future happiness.

A GOOD RESOLUTION

Replace tubes in your radio set that have served their

useful life with Westinghouse radiotrons and enjoy the maximum results of your set.

Keep one or two spare radiotrons on hand, and replace all the tubes once a year.

Westinghouse PIONEERS IN RADIO

J. M. GREENE MUSIC CO.
Charlotte Street.
Westinghouse Tubes Guaranteed.

WISE AND OTHERWISE.

This is the time of year when the bad little boy next door finally consents to wash his face and hands.

A man awoke, saw someone robbing his trousers and—Mazed away, killing his wife. Moral: It's safer to kill your husband before rifling his pockets.

Don't be afraid to tell your age—and act it.
(Copyright, 1927, NEA Service, Inc.)

About 50 per cent of the total production of plate glass in the United States was used in motor vehicle manufacturing during 1926. This amounted to about 64,500,000 square feet.

On the theory that a monotonous droning sound will make one drowsy, a German inventor has devised a machine to cure sleeplessness. The apparatus, wound up like a clock, emits a humming sound which continues for 40 minutes.

VOICE OF PEOPLE

Letters to be printed in the Voice of the People column must be received at The Examiner office on the day before it is desired to have them published.

WANTS TO KNOW.

Dear Sir: Would you kindly state in your paper that I fully agree with Mr. Butler and Mr. Faiers of North Monaghan that the ratepayers of North Monaghan should be notified, or a notice put in the local press, when the annual meeting is to take place. I have been a ratepeyer for several years in North Monaghan and I thought school trustees would be elected the same time as the council, or I should certainly have been at the meeting to give my vote for Mr Milley, who is the man for the position. Yours sincerely.

William R. Parker,
R R. No. 3. Peterborough.

ABOUT THE DRAIN

To The Editor:

Dear Sir.—Referring to the statement over the signature of Mr. T. Hunter, where he sets out what he asserts as fact, namely: "The drainage question could have been settled for $60.00, but the Reeve and Council persisted in a mistaken course. It has cost $820.00 for a survey, and is not started yet"; also stating "T. M. Hunter was the only Councillor voting against the big expenditure."

Mr. Hunter would do well to retract such utterance, from the fact, that there never was a vote taken by the Council of North Monaghan with regard to the Park Street drain, and Mr. Hunter should know there wasn't when attaching his name to a statement that is not in accordance with the facts.

R. T. LILLICO, Reeve.

WANTS IDEAS.

The Editor of The Examiner,
Peterborough.

Dear Sir,—May I suggest through your columns that candidates for election should be required to state to the people what their plans will be if they are elected.

It is not right to merely say to the people, "Please elect me." There are hundreds of people in the city who do not know the candidates, and if these candidates do not say what they will do if they get into Council, or whatever body they run for, how can people vote intelligently?

Surely a man running for public office must have some idea more than merely to get elected? If he has no other idea what use is he to Peterborough? And if he has an idea that will make it worthwhile electing him, shouldn't the people know it?

Yours truly,
WORRIED VOTER.

SMITH ELECTION

To the Editor:

Dear Sir:

Mr. Coons told the Reeve he was going to stand for reeve. Mr. Coons had himself nominated for reeve, deputy and councillor. He also had Mr. Cann nominated for deputy, who after the nomination assured Mr. Coons that he would not oppose him (Mr. Coons) if he had no other opponent.

Ascertaining the above I decided to elect to enter the deputy reeve contest knowing the necessity of all old reeves bringing in bridge reports at the January session that means from three to five thousand dollars subsidy from the Government for 1927.

I consequently leave the matter to the ratepayers, who should be the parties to determine such matters.

Respectively Yours
GEORGE H. SIMPSON

SINGLES OUT DR. CRAIG.

Editor, The Peterborough Examiner.

Dear Sir,—This is the only means I have as a private citizen of expressing my appreciation of the number of highly qualified men who are this year offering themselves as candidates for public offices. It speaks well for our city to see men of such high calibre being willing to give freely of their time and talents.

I cannot mention all those whom I would like to see elected, but I want to single out Dr. J. J. Craig for the Board of Education, because I feel that the city is indebted to him for the enormous amount of work he did in connection with the First of July celebration ,which turned out to be one of the biggest things ever put on in Peterborough.

Of course everyone knows what a hustler Dr. Craig is, and of the splendid work he has done in the Kiwanis Club. I also know, too, that it was to a great extent due to his efforts that we are having the new addition to our Collegiate Institute. Here's a man we want to keep on the Board. Let's all vote for him.

Yours truly,
D. BETHUNE.

One of the loneliest white men in the world is a young Briton who has charge of a coacoanut plantation on an island in he Solomon group. His letters from home are usually ten months old by the time he receives them.

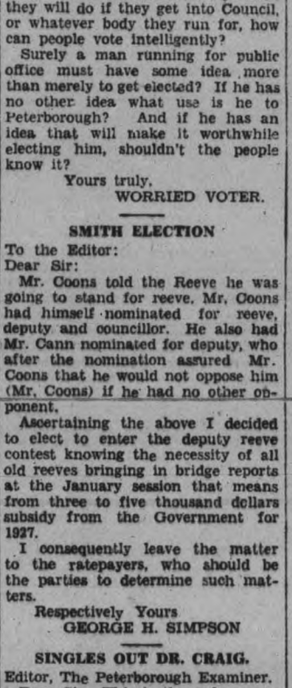

Pyorrhea

As a preventive it destroys germs -helps to keep gums firm-

Ask your dentist about

Absorbine Jr.
THE ANTISEPTIC LINIMENT

At all Druggists $1.25

The "BUSHMAN" For FARM, MINE & CAMP

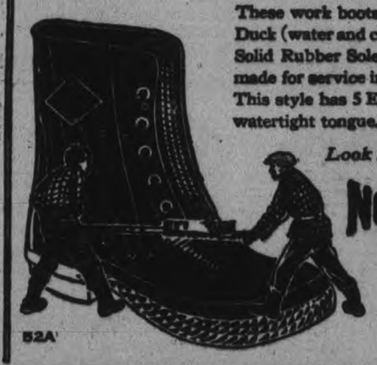

These work boots, Heavy Black Duck (water and cold proof) with Solid Rubber Sole and Heel, are made for service in rough places. This style has 5 Eylet Lace with watertight tongue.

Look for the name.

THE NORTHERN RUBBER CO. LIMITED

Sold by Reliable Dealers Everywhere

52A

The Royal Bank of Canada

General Statement 30th November, 1927

LIABILITIES		
Capital Stock Paid up		$30,000,000.00
Reserve Fund	$30,000,000.00	
Balance of Profits carried forward	1,809,831.87	
	$31,809,831.87	
Dividends Unclaimed	17,626.79	
Dividend No. 161 (at 12% per annum), payable 1st December, 1927	897,748.00	
Bonus of 2%, payable 1st December, 1927	599,828.00	
		33,324,034.66
		$63,324,034.66
Deposits not bearing interest	$208,873,871.65	
Deposits bearing interest, including interest accrued to date of Statement	514,562,219.15	
Total Deposits	$723,436,090.80	
Notes of the Bank in circulation	42,586,200.94	
Balances due to other Banks in Canada	868,199.53	
Balances due to Banks and Banking Correspondents elsewhere than in Canada	23,003,141.20	
Bills Payable	5,028,058.15	
Liabilities not included in the foregoing	250,596.82	
		794,342,287.46
Letters of Credit Outstanding		36,997,581.35
		$894,663,903.45
ASSETS		
Gold and Subsidiary Coin on hand	$26,730,568.45	
Gold deposited in Central Gold Reserves	8,400,000.00	
		$35,130,568.45
Dominion Notes on hand	$41,187,574.00	
Dominion Notes deposited in Central Gold Reserves	7,600,000.00	
	48,787,574.00	
United States and other Foreign Currencies	26,238,115.01	
	$110,156,257.46	
Notes of other Canadian Banks	3,287,424.66	
Cheques on other Banks	38,350,978.06	
Balances due by other Banks in Canada	2,489.90	
Balances due by Banks and Banking Correspondents elsewhere than in Canada	31,904,491.11	
Dominion and Provincial Government Securities, (not exceeding market value)	73,307,380.36	
Canadian Municipal Securities and British, Foreign and Colonial Public Securities other than Canadian, (not exceeding market value)	31,296,226.90	
Railway and other Bonds, Debentures and Stocks, (not exceeding market value)	15,890,650.17	
Call and Short (not exceeding thirty days) Loans in Canada on Bonds, Debentures and Stocks and other Securities of a sufficient marketable value to cover	53,335,787.44	
Call and Short (not exceeding thirty days) Loans elsewhere than in Canada on Bonds, Debentures and Stocks and other Securities of a sufficient marketable value to cover	97,949,246.74	
		$485,433,842.80
Current Loans and Discounts in Canada (less rebate of interest) after making full provision for all bad and doubtful debts	$295,836,860.84	
Current Loans and Discounts elsewhere than in Canada (less rebate of interest) after making full provision for all bad and doubtful debts	153,411,935.01	
Non-Current Loans, estimated loss provided for	2,241,802.58	
		381,190,698.43
Bank Premises at not more than cost, less amounts written off		13,670,818.46
Real Estate other than Bank Premises		1,917,113.05
Mortgages on Real Estate sold by the Bank		1,462,119.72
Liabilities of Customers under Letters of Credit as per contra		36,997,581.35
Shares of and Loans to Controlled Companies		2,171,636.50
Deposit with the Minister for the purposes of the Circulation Fund		1,300,000.00
Other Assets not included in the foregoing		520,795.17
		$894,663,903.45

H. S. HOLT, President — C. E. NEILL, General Manager

AUDITORS' CERTIFICATE

TO THE SHAREHOLDERS, THE ROYAL BANK OF CANADA:

We have examined the above statement of Liabilities and Assets at 30th November, 1927, with the books and accounts of The Royal Bank of Canada at Head Office and with the certified returns from the branches. We have verified the cash and securities at Head Office at the close of the Bank's fiscal year, and during the year we counted the cash and examined the securities at several of the important branches.

We have obtained all the information and explanations that we have required, and in our opinion the transactions of the Bank, which have come under our notice, have been within the powers of the Bank. The above statement is in our opinion properly drawn up so as to disclose the true condition of the Bank as at 30th November, 1927, and it is as shown by the books of the Bank.

A. B. BRODIE, C.A., of Price, Waterhouse & Co.
JAS. G. ROSS, C.A., of P. S. Ross & Sons. } Auditors.

Montreal, Canada, 27th December, 1927.

PROFIT AND LOSS ACCOUNT

Balance of Profit and Loss Account, 30th November, 1926		$1,409,674.58
Profits for the year, after deducting charges of management, accrued interest on deposits, full provision for all bad and doubtful debts and rebate of interest on unmatured bills	5,370,145.69	
		$6,779,820.27
APPROPRIATED AS FOLLOWS:		
Dividends Nos. 158, 159, 160 and 161 at 12% per annum	$3,386,010.48	
Bonus of 2% to Shareholders	599,828.00	
Transferred to Officers' Pension Fund	100,000.00	
Appropriation for Bank Premises	400,000.00	
Reserve for Dominion Government Taxes, including Tax on Bank Note Circulation	485,000.00	
Balance of Profit and Loss carried forward	1,809,831.87	
		$6,779,820.27

Montreal, 27th December, 1927.

After-Christmas Clearance
OF INTERESTING GENUINE BARGAINS IN
Piano, Phonograph, Radio and Red Seal Records

These Sensational Price Attractions will be offered, along with several others, on Saturday, while the "sifting-out" process is on over the store, providing some of the best money-saving opportunities of the season:

SLIGHTLY USED UPRIGHT PIANO, FULLY GUARANTEED. THE BEST BARGAIN THIS YEAR. SATURDAY ONLY..... $145.00
ONE ONLY, CABINET PHONOGRAPH AND EIGHTY SELECTIONS. A REAL BUY..... $55.00
THE IDEAL NEW YEAR'S GIFT—A VICTOR NORTHERN ELECTRIC RADIO, Complete with Loud Speaker. Specially Priced..... $85.00

RED SEAL RECORDS REDUCED IN PRICE
Regular $2.50 each, now..... $1.65 Regular $1.75 each, now..... $1.15

We have a very large and select Assortment of RECORDS

E. V. WARNE
325 GEORGE STREET
"THE HOME OF THE ORTHOPHONIC"

2d, 154

MANY TRAGEDIES IN NEWS REVIEW OF 1927

Floods, Tornadoes and Fires Appear in Record of Year's Major Events

Jan. 9—76 children die in Laurier Palace theater fire, Montreal.

Feb. 1—U. S. marines ordered to China to protect American lives.

April 12—Tornado in Rock Springs, Tex., takes 56 lives.

March 26—Major Seagrave breaks auto speed record, going 203 miles per hour.

May 18 — Maniac bombs Bath (Mich.) school; 44 killed.

April 30 — Poydras levee dynamited to save New Orleans flood.

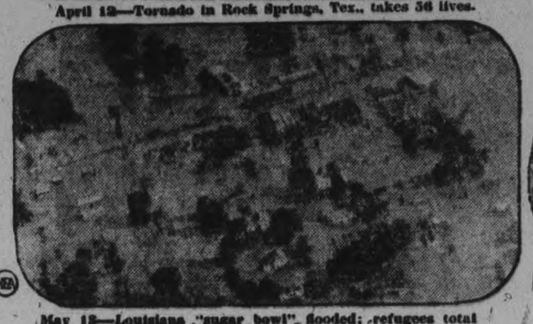

May 18—Louisiana "sugar bowl" flooded; refugees total

June 20—Coolidge naval conference opens in Geneva.

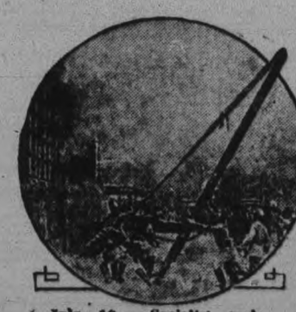

July 16 — Socialist mob seizes Vienna; 70 killed.

Sept 23—Tunney beats Dempsey at Chicago, keeps title.

Aug. 22—Sacco and Vanzetti executed at Charlestown prison.

Sept. 29—Ninety die in St. Louis tornado.

Oct. 4—Mexican revolt ends with General Serrano's execution.

Oct. 8—Yankees take four straight, win world series.

Nov. 14—Pittsburgh gas tank explodes; 20 lives lost.

JANUARY

9—Fire in Laurier Palace theater, Montreal, kills 76 children.

11—Anti-foreign trouble begins in China with riots in Foochow.

12—High Commissioner Landis exonerates 21 ball players accused of throwing games.

15—Tenessee supreme court upholds famous "monkey law."

16—George Young wins Catalina Island chanel marathon swim.

FEBRUARY

1—U.S. marine battalion ordered to China to protect American lives.

3—Revolution breaks out in Lisbon, Portugal, but is soon put down.

16—Chinese Nationalists capture Hangchow.

28—U.S. Supreme Court cancels Doheny's Elk Hills lease as fraudulent.

MARCH

4—Col. Thomas W. Miller, former alien property custodian, convicted of conspiracy to defraud the government; Harry Daugherty is acquitted.

7—Earthquakes kill 5,000 near Osaka and Kobe, Japan.

16—Harry F. Sinclair found guilty of contempt of the senate for refusing to answer questions about Teapot Dome.

21—Chinese Natonalists capture Shanghai.

24—U.S. and English warships rescue foreigners from attack of Chinese at Nanking, shelling the native quarter.

29—New auto speed record of 203 miles per hour set by Maj. H. O. D. Seagrave at Daytona Beach, Fla.

APRIL

5—William Hale Thompson elected mayor of Chicago.

9—Nicolo Sacco and Bartolomeo Vanzetti sentenced to death for alleged murder of paymaster and guard six years before.

12—Tornado at Rock Springs, Tex., destroys town and takes 56 lives.

14—Mississippi river reaches flood stage from St. Louis to Cairo, Ill.

17—Levees break in Arkansas and 25,000 are made homeless.

19—Tornadoes kill 45 in Illinois, Missouri, Nebraska and Oklahoma.

30—Poydras levee, Louisana dynamited to save New Orleans; 75,000 now homeless, 150 dead in Mississippi flood.

MAY

5— Nicaraguan liberals accept terms of Henry L. Stimson, President Coolidge's special representative and lay down their arms.

7—Poplar Bluff, Mo., and several Texas towns hit by tornado; 200 dead.

13—Louisiana "sugar bowl" district flooded; Secretary Hoover announces flood refugees now total 500,000.

18—Maniac bombs school at Bath, Mich.; 44 children killed.

20—Prohibition bureau shakeup sees Seymour Lowman and Dr. James Doran succeed General Lincoln C. Andrews and Major Roy Haynes.

JUNE

1—Governor Alvan T. Fuller of Massachusetts names special committee to review Sacco-Vanzetti case.

1—Ontario's dry law comes to an end after 11 years.

14—Soviet Russia executes 100 after scare over foreign spies.

20—President Coolidge's naval disarmament conference opens in Geneva.

JULY

7—Henry Ford retracts his anti-Jewish campaign.

11—One thousand people killed by earthquakes in Palestine.

16—Socialist mob seizes Vienna; 70 killed, 1500 hurt in street rioting.

20—King Ferdinand of Rumania dies.

28—Earthquakes in Kansu province, China, cause huge loss of life.

30—D. C. Stephenson begins his expose of political corruption before an Indianapolis grand jury.

AUGUST.

2—President Coolidge announces he does not choose to run for president in 1928.

3—Governor Fuller of Massachusetts declines to intervene in Sacco-Vanzetti case.

4—Geneva naval conference ends in a deadlock.

7—Major General Leonard Wood, governor-general of the Philippines, dies.

15—Elbert H. Gary, chairman of the board of the U.S. Steel Corporation, dies.

22—Sacco and Vanzetti executed at Charlestown prison, Massachusetts.

SEPTEMBER

5—Wayne B. Wheeler, general counsel for the Anti-Saloon League, dies.

9—Governor Ed Jackson of Indiana and Mayor John Duvall of Indianapolis indicted on charges of attempted bribery.

19—American Legion convention opens in Paris.

22—Gene Tunney beats Jack Dempsey at Chicago and retains his title.

29—Ninety die in St. Louis tornado; 2500 homes destroyed.

OCTOBER

3—Gens. Arnulfo Gomez and Francisco Serrano, presidential candidates in Mexico, revolt.

4—Mexican revolt crushed; General Serrano executed.

8—New York Yankees win fourth straight game from Pittsburgh Pirates and take world championship.

10—U.S. supreme court cancels Harry F. Sinclair's lease of Teapot Dome oil reserve.

26—Italian liner Principessa Mafalda sinks off Brazilian coast; more than 300 drown.

NOVEMBER

1—Trial of Harry F. Sinclair and Albert B. Fall halted by charges of jury tampering.

2—More than 100 lives lost in New England floods.

5—Last flame of Mexican revolt put out by execution of General Gomez.

14—Big gas tank in Pittsburgh explodes; 26 lose lives.

DECEMBER

12—Storm wrecks several Great Lakes steamers.

13—Oklahoma legislature evades militia, votes to impeach.

14—Lindbergh completes non-stop flight from Washington to Mexico City.

15—Senate investigates Hearts documents alleging Mexicans attempts to bribe U.S. senators.

17—Submarine S-4 goes down at Provincetown, Mass., with 40 men, after being rammed by coast guard destroyer.

W.M.S. ELECTS 1928 OFFICERS

Lakefield Presbyterian Ladies Hold Annual Business Meeting.

LAKEFIELD NEWS

LAKEFIELD, Dec. 31.—The annual meeting of the Presbyterian Woman's Missionary Society was held at the home of Miss Tanner on Wednesday, December 21, and was attended by a goodly number of members despite the busy season, which makes extra demands on the busy housekeeper.

The president, Mrs. J. W. Ridpath, was in the chair and conducted the opening exercises. After the business was discussed Mrs. Ridpath addressed Mrs. Ross "who has been so devoted to the work of the Society and its extension since coming to the village, giving of her strength, her time and her energy in the cause which lies dear to all our hearts and as Christmas is a season of gift-giving the W.M.S. wish to present Mrs. Ross with a life membership certificate and pin as a token of love and appreciation of one who has grown very dear to ever member."

Mrs. Ross was very much surprised but thanked her friends for their remembrance. The gift pleased her more than anything else could have done, as it entails the privilege of lifelong membership and service to the cause of missions and the work of His Kingdom.

The presentation was made by Mrs. Andrew Fairbairn.

Miss Agnes Millar sang sweetly a pleasing version of "I Heard the Voice of Jesus Say."

The secretary, Mrs. J. M. Simpson, presented the annual report of the Society, which showed a successful year.

During the past year ten regular meetings were held and also nine sewing meetings, which were held at various homes, which not only were of material assistance in preparing the bale but also were of social value in bringing the members together.

A bale valued at $37.48 was sent to the supply secretary, containing quilts, clothing and Christmas presents. A nice warm quilt was also given to a family who had lost their home by fire.

During the year the text book entitled "Moslem Women" had been studied with profit.

In July a delightful and successful afternoon tea was held on the grounds of Mr. Preston.

A tribute was paid to the work of the Welcome and Welfare secretary, Mrs. Ross, who had visited the homes of people who seldom went to church and had induced them to send their children to Sunday school.

The branch has a paid up membership of 18 and there is every hope of increasing the number.

Instead of a thankoffering meeting the congregation was asked to co-operate and the response was most generous.

During the past year the grim reaper removed one who had always been an enthusiastic, useful member and an earnest faithful worker, Mrs. J. C. Smith. Another faithful member, Mrs. Clifford, has removed to Peterborough.

The Society owes a debt of gratitude to Miss Tanner for the use of her home for the meetings.

The Society took pleasure in presenting Mrs. Ross with a life membership as a token of esteem and appreciation of her leadership.

The nominating committee presented a report and on motion the following officers were elected:

President—Mrs. J. W. Ridpath.
Vice President—Mrs. McKibbin.
Secretary—Mrs. J. Simpson.
Treasurer—Miss Tanner.
"Glad Tidings" Secretary—Mrs. C. Thomson.
Welcome and Welfare Secretary—Mrs. (Rev.) J. Ross.
Roll Call Secretary—Miss Preston.
Literature Secretary—Miss Hilda McKibbin.
Programme Secretary—Miss A. Millar.
Supply Committee—Mrs. M. F. Sanderson, Mrs. C. Thomson and Miss A. McKibbin.

Before the meeting adjourned afternoon tea was served by Miss Tanner.

SANTA AT LAKEFIELD P.S.

On Thursday afternoon, December 22, Santa Claus arrived about 3.30 to pay a visit to the Lakefield Public school. Scarlet clad, white-beard and all he drove up, not with the traditional reindeer, but in a modern sedan motor driven by a smart chauffeur. He drove up the main street, and to the school, where he was welcomed by the children. He made Mr. Wannamaker's room his headquarters, and presented the pupils with gifts and addressed them in an admonitory fashion. Santa, however, was generous and visited all the room of the Public School to say "how do you do?" to the children, and hear requests for further benefactions. Each room, especially in the Primary Department, had a tree, and the pupils all spent a marvellous afternoon. Refreshments were also served.

A.Y.P.A. Card Party.

Seven tables of euchre were played on Thursday evening at the A.Y.P.A. card party. Prizes were won by Mrs. W. Millage and Mr. E. Bickell, and the consolation prizes by Miss Odell Watson and Mr. Charles Lake.

The Canadian Legion is holding a dance and card party in the Memorial Hall on Tuesday evening, January 3. A fine radio outfit will be drawn for during the evening. There will be both round and square dancing and a good time is assured.

FOR

DOURO Reeveship

Having had two years' experience in the Council, I respectfully solicit your support in my candidacy for Reeve. Thank you.

Arthur Carveth

3d-154-2459

WARSAW NEWS

WARSAW, Dec. 31.—Shortly after leaving school on Thursday evening, Mr. Currie started on his motor trip to London. He expected to ride nearly all night.

Miss Young left for her home near Lakefield for the vacation.

Mr. H. G. E. Choates returned home on Thursday evening.

Mr. George Weller went to Toronto on Thursday evening.

Mrs. Anderson returned from her visit in Peterborough on Wednesday.

Hector Munro was home for Christmas.

Richard Crowe's youngest son, Jimmy, who has been with his aunt, Mrs. Gray, is spending a holiday with his father.

Mr. and Mrs. Ernest Batten spent Christmas in Perth with Mrs. Batten's mother, Mrs. Batten went there a week before.

Mr. and Mrs. George Weller spent Christmas in Toronto.

Miss Cora Crowe spent Christmas with her uncle, George Crowe.

Misses Katie and Lizzie Crowe spent Sunday with Mr. and Mrs. Joseph Mills, Lakefield.

Miss Eva Crowe, Peterborough, Gordon Bowen, and Miss Helen Bowen spent the week-end with Mr. and Mrs. Charles Bowen. Miss Bowen will remain home for some time.

Mr. and Mrs. E. R. Hamblin had a large family Christmas gathering on Monday.

Mr. and Mrs. John Sargent spent Monday with Mr. and Mrs. Wesley Sargent in Lakefield.

Miss Blanche McArthur went home for a few days.

Miss Cressa Crowe, Keene, spent the week-end and holiday with her parents.

Miss Booth from Peterborough visited her cousin, Mrs. J. A. Crowe, on Monday afternoon.

Mr. and Mrs. Stewart Miller and family had Christmas dinner at Mrs. Miller's mother's home in Indian River, where nearly all the Dewart family met.

Miss Margaret and Mr. William Miller hold a family gathering on Monday.

Miss Myra Thompson and Mrs. Harold Davis, Peterborough, spent Christmas with their mother, Mrs. Richard Thompson.

Mrs. R. W. Payne went to Belleville for a few days.

Mr. and Mrs. Wesley Stark spent Sunday with Mr. and Mrs. David Payne.

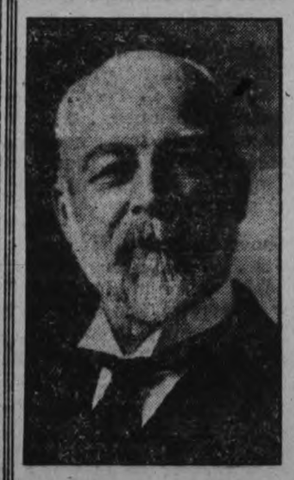

H. B.

RYE

FOR

Reeve

I am again seeking election to this office at the request of many ratepayers of North Monaghan, and appeal for the support of the electors, who know my record during my several years in office.

Dr. J. H. HESS

has served the municipality of Hastings for 17 years.

Last year he was instrumental in obtaining a grant of $25,000 for permanent paving in the village.

He has been Reeve for eleven years and during that time has given his best in the interests of those who reposed their confidence in him.

In soliciting the support of the electors at this time, he promises the same careful attention and active interest in Hastings affairs—and he will be a contestant for the position of Warden.

VOTE HESS

Reeve of Hasting

To the Electors of the Town of Campbellford

Ladies and Gentlemen,

Having served you for six years in he Council, I am again a Candidate, and will appreciate that generous support from our citizens which has been so fully accorded me in the past elections. While a member of your Council, I was for four years Chairman of the Road and Bridge Committee, during which time the saving in this department was considerable when compared to the expenditures before or since. If I am again elected I will endeavor to serve you to the best of my ability and with the same strict regard to economy as in former years.

With best wishes to you all for the coming year,—I am,

Yours faithfully,

R. H. COLE

2d-154-4109

To the Electors of the Township of Smith.

Ladies and Gentlemen:

Having decided to again ask your support for the Deputy Reeveship of Smith, I do so mainly for the following reasons:

The Highways Department at Toronto requested, at the Fall Session of this year, all the County Representatives to bring in a report of all County bridges in their respective townships that are over 20 feet in length, giving the exact location, lot, concession, etc. Such report to be concentrated in a united form, and resolutions and by-laws passed embodying such bridges in; in order for the County to avail itself of the extra government assistance for the year 1927; which means, if such proceedings are carried out according to request, from three to five thousand dollars receipt to the County for 1927.

Your rates for 1927 and the conduct of the affairs by the present Council have elicited practically no criticisms from the intelligent ratepayer;

Therefore I again ask for a renewal of your confidence for the year 1928, so that I can assist in securing the desired percentage for highways and bridges for the County.

Wishing all the Compliments of the season.

I am, Yours,

George H. Simpson.

2d, 154

TO THE ELECTORS OF THE MUNICIPALITY OF

Campbellford

Ladies and Gentlemen:

Having served for two years as Commissioner on the Water and Light Board and having received a nomination for the coming year, I am again a candidate for the honor. During my term in office, I have endeavored to carry on the business of the Commission in the best possible manner. Also during this time, the Board had returned the amount of $35,000.00 to the town for the purpose of reducing the rate of taxation. The ratepayers have received further benefit by a reduction of ten per cent in the domestic power rates, giving a twenty per cent discount where it had previously been ten.

If returned to office, I will do my duty in the best interests of the welfare of the town and its citizens.

Wishing you all a very Happy and Prosperous New Year, I am,

Respectfully yours,

A. L. Riendeau

2d, 154, 4110

VOTE AUSTIN ALLEN COUNCILLOR DOURO TP.

ELECT WILKINSON FOR CAMPBELLFORD COUNCILLOR FOR 1928

2d-154-4112

TO THE ELECTORS OF THE

Township Of Smith

I have been placed in nomination for the position of Deputy-Reeve of Smith Township.

Having had several years' experience as a member of the Council, I feel I can give good service to the ratepayers and, if elected, will give earnest attention to the duties of my office.

I respectfully solicit the support of the ratepayers, and wish all a Happy and Prosperous New Year.

Yours faithfully,

Fred Cann

December 30, 1927.

2d, 154, 4108

English law permits the marriage of girls 12 years old, but there have been no such marriages for several years.

Smoke is so thick over English industrial cities that experts estimate that 3,000,000 tons of soot falls on the soil every year.

ELECTION CARD.

To the Electors of Campbellford

Having definitely decided to allow my name to go before you for the responsible position of Mayor for 1928, I make this appeal to you for your support, if you consider I have the ability to handle with satisfaction this important post.

Our town stands to-day in a very critical condition. True, we have a few thousand dollars in the bank, but at the same time we have an urgent call for assistance from our labouring people, which would soon use up our little surplus. Our town, since 1923, has been on the downward path without any reason for same. What we need to climb back again is new industries and the steady running of the present industries. After sizing up the work of the present Council, I would say it is very easy to sit snug on a cash box and display a stop signal of economy, but quite another to run to open the gates of future prosperity.

What I consider Campbellford needs at present is an up-and-coming Mayor, who carries not a financial padlock, but the keys to a busy manufacturing town.

This town should take example from the capitalists who are eager to invest money in the country and make our great asset—our cheap light and power—known to them as a drawing power instead of hiding it behind a bushel basket.

I am strongly in favor of making the Campbellford Cloth Company live up to its agreement with the town, which I consider is only fair to the ratepayers and also the laboring class of people in our midst, and, if elected, will insist that your agreement with this company must be lived up to in every detail. If the position of Mayor is a question of qualification or ability, I am pleased to offer the following:

75th Canadian Infantry Battalion,
In the Field, October 4th, 1917.

To Mrs. T. E. Hyland,
162 Coleman Ave.,
Belleville, Ont., Canada.

Dear Madam,—

I take great pleasure in notifying you that your husband, Sergt. T. Hyland, has been recommended as a commissioned officer.

His work has been so satisfactory as an N.C.O. that I consider his services as an officer will be of the greatest value to the battalion. He is at present in England, attending a training course, and I hope to have him returned to the battalion on the completion of the course.

C. C. Harbottle,
Lieut.-Col. Commanding 75th Canadian Infantry Batt.

I may not be able to see you all personally. I therefore take this opportunity of soliciting your support and wishing you all a very prosperous New Year.

Yours for Success,

Capt. T. E. Hyland.

Campbellford, December 29, 1927.

2d-154-4111

The BIGGER AND BETTER CHEVROLET

Bigger and Better

Ready for Prompt Delivery

THE crowning triumph of 13 years continuous progress . . . a great new automobile so arresting in appearance, performance and staunchness that it marks the opening of a new era of luxurious transportation at low cost . . . the New, Bigger and Better Chevrolet is here.

Built on a 107-inch wheelbase . . . 4 inches longer than before . . . the Bigger and Better Chevrolet is impressively large, low and racy. From the massive new radiator, the lines of the car sweep back majestically to blend into the graceful contours of the new Fisher bodies. Rich new harmonies of Duco colors add to the striking appearance. Deep plush upholsteries and handsome appointments are evidences of the superb quality everywhere apparent in its construction.

The newly improved Chevrolet valve-in-head engine . . . the result of years of study in the General Motors Research Laboratories and millions of miles of testing on the General Motors Proving Grounds . . . gives the Bigger and Better Chevrolet a new, spectacular performance which will thrill and delight you. Countless new refinements have been made throughout. Every modern quality feature has been incorporated . . . new alloy "invar-strut" pistons, used here for the first time on any low-priced car . . . new crankcase breathing system . . . air cleaner and oil filter . . . vacuum fuel-feed system . . . safety gas tank in rear . . . thermostatic control cooling system . . . etc. The chassis also has been redesigned.

As a result the New Chevrolet provides new, delightful smoothness over the entire speed range . . . a wide margin of power for hills . . . flashing acceleration . . . more speed than you can use . . . the safety of four-wheel brakes plus extra emergency brakes . . . driving and steering ease . . . and comfort over all roads at all speeds, due to extra-long, dual-action, shock-absorber springs.

The Bigger and Better Chevrolet sets a new quality standard for low-priced cars . . . and a new economy standard for high-quality cars. Come in . . . see the car . . . and learn how Chevrolet has once more revolutionized the motor-car industry by offering a bigger, better car at prices so low as to be positively astonishing.

The Bigger and Better Chevrolet now ready for immediate delivery.

Scores of New Features

Improved valve-in-head motor.
New stronger frame, 107" wheelbase.
Thermostat control cooling system.
New alloy "invar-strut" pistons.
New instrument panel indirectly lighted.
New two-port exhaust manifold.
Patented semi-elliptic shock absorber springs; 90 inches of spring on each side.
Safety gasoline tank at rear.
Vacuum feed to carburetor.
Larger balloon tires 30" x 4.50".
New stream line bodies by Fisher.
New Duco colors.
Theft-Proof steering and ignition lock.
AC oil filter.
AC air cleaner.
Single plate dry disc clutch.
New crankcase breathing system.
Independent Emergency Brakes.

and

4 WHEEL BRAKES

AT NEW AND LOWER PRICES

CHEVROLET SALES & SERVICE

I. T. LILLICO
Phone 1347.

J. K. HUGHES
388-390 Water Street, Peterborough

A. TINNEY, Cavan

CHEVROLET

PRODUCT OF GENERAL MOTORS OF CANADA, LIMITED

With Best Wishes for a Happy, Prosperous New Year

GOODFELLOW & WELCH

Plumbing and Tinsmithing

START THE NEW YEAR

by saving real money. You need not deprive yourself of a car; but you can save money if you will attend our sales of used cars. Start the year economically; for one of these cars will serve every purpose and give wonderful satisfaction.

SELKIRK & ELLIOTT

171-175 Hunter

Phone 98

We Take This Opportunity of Wishing Our Numerous Patrons a

VERY HAPPY AND PROSPEROUS NEW YEAR

PETERBOROUGH BOTTLING WORKS

J. W. BOORMAN

384 Queen St. Phone 232

BURNING QUESTION

By the W. Scott Co.

Winter may come Overnight. Play Safe. Order Before a Cold Snap Rush. We're Ready.

W. SCOTT CO.

PHONE 264-W — QUALITY COAL — YARDS EAST CITY

The Answer to the Burning Question

Happy New Year

A BAGFUL OF GOOD FORTUNE AND PROSPERITY, AND SINCEREST WISHES FOR 1928 IS THE EARNEST GREETING OF

ASTA BROS.

TENNIS CLUB "AT HOME"

A very successful and enjoyable dance was held last evening in the hall of the Canadian Legion, when the Tennis Club held their annual "At Home." Between four and five hundred people enjoyed the excellent music provided by Gilbert Watson and his Sunnyside Pavilion (Toronto) dance orchestra. The program included a number of novelty and favor dances and a cause of much laughter was the draw for a baby, which turned out to be a young pig, and was won by Jack Primeau. The decorations of the hall were carried out in colored crepe tissue paper, which gave the interior a festive appearance. The committee in charge of arrangements included Messrs. A. McLeish, B. Jackson, F. Bowness, H. A. Cranfield, W. A. Jackson, H. Wilgar.

Among those present were:

Mr. and Mrs. Gordon Hill, Mr. and Mrs. P. Johnston, Mr. and Mrs. H. B. Carr, Mr. and Mrs. Henry, Mr. and Mrs. Fuller, Mr. and Mrs. R. Hall, Mr. and Mrs. I. R. Rattenbury, Mr. and Mrs. A. S. Ross of Oshawa, Mr. and Mrs. W. E. Fanning, Mr. and Mrs. C. W. Lapp, Mr. and Mrs. D. A. MacTavish, Mr. and Mrs. Ross Kelkr, Mr. and Mrs. Gerald McClelland, Mr. and Mrs. Roy Hutchinson, Mr. and Mrs. Hugh Niven of Toronto, Mr. and Mrs. Roy Byers, Mr. and Mrs. Homer Borland, Mr. and Mrs. C. Hewett, Mr. and Mrs. H. A. Cranfield, Mr. and Mrs. Ted Jackson of Detroit, Mr. and Mrs. B. Jackson, Mrs. M. Menzies, Mrs. D. H. Nichols, the Misses B. Hill, L. Hawley, Evelyn Miller, Viva Wyatt, E. Outram, Carroll, R. Chambers, H. Jopling, M. Archambault, M. Lonergan, L. Beatty, G. O'Brien, M. Whaley, Mabel Walker Helen I. Lambert, Helen Tremaine, D. Sheehy, F. Puffer, Myrtle McDonald, C. Fowler, D. McGrath, Grace Allen, D. Pogue, Marguerite Mason, Muriel Strickland, Isabel Tremaine, Mabel Campbell, Margaret McFarlane, Eileen Riley, K. Cuffe, B. McCullough, Mary MacPherson, Genevieve McCarthy, Gladys Graham, Peggy Milloy, J. Girard, A. Kemp, Jean Fraser, Radey, Marjorie Turner, Doris Kelly, K. Robertson, Isobel Oke, Jean Duffus, D. Graham, Margaret Hamilton, Grace Wilson, M. Widdess, Irene Nelson, Goselin, M. Lang, Lenora James, Hawkins, L. Lyle, Eagleson, I. Grills of Belleville, G. Collins, Murray, S. McFarlane of Shannonville, M. Buchanan, Robertson, Alice Macfarlane of Clifton Springs, Wright, R. Jackson, B. Martyn, Grace Sharpe, Gwen Donley, Laurie Bell of Ottawa, M. Hawkins, A. Collins, M. Pulkinghorn, L. Green, Jean Eastwood.

Messrs. E. Petherick, B. Boucher, J. McClelland, D. McDonald, J. Stratton, C. Knox, B. Quinn, F. Whitehouse, R. Hawley, Maurice Galt of Napanee, K. Miller, Leo Copp, J. Hall, B. Mowry, L. McDonald, B. Rutherford, A. Bookhout, G. Kingdon, A. Henry, J. Kingan, Dr. C. J. Best of Reading, Pa., Harold Baker, S. Rushton, R. Lewis, J. Coulthard, F. Carroll, E. Fowler, L. Hollingsworth, A. Yelland, T. Darcy of Kingston, A. McKay, J. Fanning, F. McRae, H. Woods, J. Matthews, W. Jopling, V. Crowley, B. McGee, L. Fitzgerald, G. Rishor, E. Howe, M. Mesley, F. Brooks, Roy Taylor, R. McDonald, K. Carroll, J. Jackson, P. O'Keefe, W. Rye, S. Whitehouse, S. Watson, F. Brimmell, A. Parker, Conroy, H. McFadden of Toronto, Johnson, D. Eastwood, W. Jones, Travers, S. Lowe, E. Hatton, Dr. Stewart of Millbrook, Johnston, P. Connell, H. Willoughby, M. Yokome, J. Killoran, C. Telford, C. Downer, R. Killingbeck, L. Abraham, H. Hutchinson, B. Beal, N. Rishor, J. Wilson, C. Sedgewick, C. Hall, John Econs, D. Robertson, D. Grant, J. Pierdon of Toronto, G. Eastwood, R. Fleming, H. Grose, W. B. Warren, A. Hood, H. Hooper, Dr. Smith of Lakefield, F. Curtis, H. Bradburn, L. Killaly, J. Roach, D. Macdonald, F. Johnston, J. Conway, C. Osterland, F. White, E. Manlece, A. Hickey, Dr. H. J. Long, H. Robertson, S. Black, F. Blanchard, Coon, T. Rutherford, S. Fleming, A. Costello, B. Hickey, Dr. M. E. Killoran, J. Killoran, M. Sloane, E. Vetter, H. Vetter, P. Mowry, B. Austin, S. Elliott, G. Ham, A. Darling, W. Kelly, R. Allen, L. H. Bearne, Dr. Green, Cyril McDonald, A. Hill, A. Allen, W. Wilgar and L. H. Wickwire, Kenneth Miller, H. Wilgar and F. Bowness.

Grain Prices Go Up As Weather Changes

CHICAGO, Dec. 31 (Canadian Press).—Reports that high winds in the West were causing snow to drift and leaving many fields unprotected tended to bring about early higher prices today for wheat. Upturns in wheat quotations at Liverpool were also a stimulus to buyers here. Starting at ½c decline to ¾c advance, Chicago wheat soon scored material gains all around. Corn, oats, and provisions were also firmer, corn opening unchanged to ½c up and later showing a moderate general rise.

Opening prices were: Wheat, December 126, March 129¼, Corn, December 81⅝, March 86¼. Oats, December 51¼, March 53⅞.

THE NEW CHEVROLET

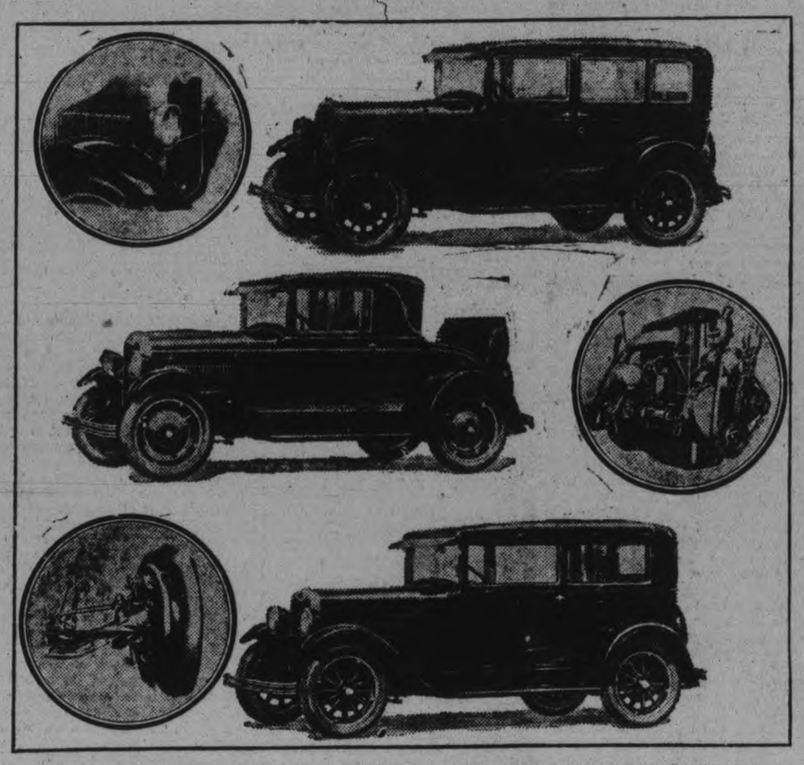

That interest aroused in the New Chevrolet has been well merited is indicated by these first photographs of this latest addition to the light car field. The rounded corners and graceful lines of the new Chevrolet sedan are shown in the upper right-hand photograph. The smart sport cabriolet, with its folding seat and disc wheels, occupies the centre, while at the lower right is the coach, the body of which is five inches longer than former models. Insets are: upper left, the massive new radiator and heavy full crown fenders; right, the sturdy and clean-cut motor of the latest model, with new two-port exhaust and complete enclosure; lower left, a view of one of the four-wheel brakes. The new Chevrolets, which are reduced in price, are to be available at once. They are larger and longer than former models.

MORE MEN GIVE

(Continued from page 1.)

and we are proud of it," he concluded.

Walter Stocker.

"A resident of the City of Peterborough for 40 years, in business for 35 years, a member of the Canadian Patriotic Association for seven years, a member of the City Council for four years, Chairman of the Board of Works, also Chairman of the Fire, Water and Light Committee. I am pleased to notice some candidates are advocating day labor. I have advocated this for years," said Ald. Walter Stocker. "All we want is some men with vision, and the spirit of their convictions, and energy, and time, and we could open the people's eyes. We could pay union wages, work nine hours per day, and pay for a power mixer and power graded in one year. How can we expect to build up a city if we send the bulk of the money out of the city? If I am returned I will do all in my power to have all city work done by day labor. Build up Peterborough."

FRED T. TUGGEY.

"We know that this city needs new industries to make it what it should be. Why don't we get industries? If it is the power question, let us make a special effort to get at the Government if it is possible, and make things encouraging for industries to come here. I am in favor of trying to do this.

"I am in favor of a new industry which to my mind is an advantage to the city. That is a paving plant owned and controlled by the city. We have the material and we have the men. The taxpayers have to raise the money to pay for paving. Why give corporations big dividends and the taxpayers higher taxes?

"This city needs careful judgment, careful decisions, in regard to all questions that come up for discussion in regard to our city in general. There are many other things which may come up for consideration which men on the outside do not know anything about until they are elected and have the proposition placed before them."

This is the platform of Fred T. Tuggey, who has several times been a candidate for municipal honors. He has been in this city for twenty-four years and is a contractor and builder.

E. BRUCE FOWLER.

E. Bruce Fowler, who is seeking re-election to the Board of Education, has been a resident of this city practically all his life. He is Canadian representative of Hood, Haggie & Sons, Ltd., Newcastle-on-Tyne, who are the oldest and largest makers of steel wire cables and cordage in the British Isles. For many years he has maintained a sales office and distributing warehouse in Peterborough.

Mr. Fowler is a director of the Peterborough Industrial Exhibition and Y.M.C.A., a member of Nicholls Hospital Board, and the Chamber of Commerce, and has been for six years a member of the Board of Education. He was chairman of the building committee that gathered the special information for the new addition to the Collegiate Institute, and during 1927 he was chairman of the Board.

J. A. McNABB.

A member of the Board of Education for the past two years, J. A. McNabb, candidate for re-election feels that the experience gained thereby will stand him in good stead during the coming term. As member of the Finance and Property Committees, he thoroughly understands the affairs in connection with the new Collegiate building, and would like to be in at the finish of the work which he helped begin.

Mr. McNabb is well known in the city, of which he has been a resident for the last fifteen years. For seven years he has been operating a chain store organization, and has come to know the public interests. He has also taken part in other public movements, being a director of the Peterborough Exhibition, and of the Children's Aid Society. He was also a charter director of the local Kiwanis Club, and is a citizen who lends himself to furthering anything that is good for Peterborough.

FORESTRY MATTERS

(Continued from Page 1)

shop worn subject, but I feel that it is a subject worthy of deep thought. Therefore if I can persuade the people that some change is needed with regard to our forests and that the laws on our statute books must be backed by strong public opinion, my time will not have been wasted.

"To Peterborough people, forestry is not a new subject. Many of the older families of the city having derived wealth from the forest resources of this county in the old days. Some idea of the value to Ontario of her timber resources may be gained from the fact that it has brought to the province $120,000,000 each of the last ten years, has resulted in a payroll of $35,000,000 each year and made up ten per cent. of the income of the province.

"Ontario has been in the lumbering business for one hundred years and it is fitting that to-night we should sit down to count the cost and decide whether we have or have not acted intelligently. Though Ontario has had the finest timber resources in the world, there is only a forty-five year supply of white pine left, and unless we do something, there will not be any valuable timber after that time." Mr. Finlayson mentioned some of the main timber areas where white pine is growing extensively. The supplies of maple, birch and other timber was also touched upon.

"Are we, after one hundred years, going to do anything to preserve our timber wealth? I do not blame the lumberman for past exploitation. The government encouraged him and therefore, it is up to the province to devise a remedy.

Three Districts.

"The province is divided into three parts, the southern part along the St. Lawrence west to Georgian Bay, which is intended by nature for agriculture; the Huron-Ottawa territory, including Parry Sound and Muskoka districts, as well as the northern parts of Peterborough and other counties, and thirdly, that vast new land north of the French River, essentially a timber country. Our remedy. We propose to restore timber areas in the southern part where it is adviseable and urge the farmers to take advantage of our offers in this connection. We have several nurseries to supply young trees for the purpose of reforestation, among them those at St. Williams, Orono, Midhurst, Kemptville and Prince Edward. Between eight and nine million trees were distributed this year and I hope for the time when we will deliver twenty millions. We will give the farmer 3,500 trees suitable for his land, instruct him in planting and in addtion will supply him with five hundred spruce for the purpose of windbreaks and hedges, the result of which will be enormous when estimated in dollars and cents. Besides, the hedges will make our near countrysides look more beautiful, as in England.

"The farmer has been inclined to favor a crop that matures in a few months but if I can persuade him that the timber crop is quite as valuable and advisable, then my time will not have been wasted."

Trees a Crop

Mr. Finlayson drew a distinct line between mining and reforestation, when he stated that the mine, once exhausted is of no further value, while the crop of timber may be harvested and repeated indefinitely. The agriculturist each year may count himself wealthier because his crop has been harvested and his land is as good, if not better, so that he may repeat the process the following year. This is also the case with timber which is a crop of more extended cycle. Mention was made of the forestry policies of Norway, Sweden, Scandinavia and other countries, in which it is considered criminal to cut immature timber. "I consider it as great a crime to cut immature timber as it would be to cut a crop of grain in July. Timber must be treated as a crop, not as a mine!" declared Mr. Finlayson.

"The farmers are gradually coming to see the wisdom of reforestation on their lands and here is an opportunity for the service club which may take an interest in some small area, persuade its owner, and have it planted with small trees. The wisdom of this act will see seen ten or fifteen years later when a fine demonstration plot will have developed.

"We are also attempting, and with considerable success, to persuade the various counties to lay aside, say, one thousand acres and after thirty years of reforestation, we make them three offers. We will either buy out the crop, will sell it to them, or will continue in partnership with the county in reaping the benefits. All this is an experiment to restore land to the crop it is fitted to produce.

Moving Settlers.

"In pioneer days, when the lumberman was working a section, many of his employees settled on which which is not fit for agriculture. They made a good living in the camps or on the drive but when the lumbermen left, they found difficulty in living on their unfertile land; unfertile, so far as agriculture is concerned. With a view to assisting these settlers we have taken representatives to Northern Ontario to spy out the land and with their approval, have assisted a number of families to remove from parts of Haliburton County to the district around Englehart. These families have been assisted in every way and are now content. We hope, in the future to make this movement a more extensive one." In concluding this part of his address the speaker declared: "I would rather spend money in taking Canadians from poor to rich land than bring in settlers from foreign countries. Charity begins at home."

The closing of several townships "which are fit for only two crops, timber and tourists" has resulted or will result from these removals.

North of the French River and Upper Great Lakes is the Ontario of the future. While the population and business of the southern part of the province is lessening, the north is going ahead by leaps and bounds and eighty-five per cent of the wealth of Ontario lies there. Ontario is a gambler, and has spent money to open up this northern part, but it has proven, and is proving worth while. Iroquois Falls and Kapuskasing are indications of the increased business and progress of the north.

Realizing that their investments are large, paper companies, and indeed, the people of the north generally, are in sympathy with the government's desire to make the timber resources perpetual, and the cutting of the timber is on a cycle basis so that each area is only harvested about once in forty years. Spruce resources are being increased or will be increased, so that Ontario may possess the finest crops in the world.

The forests have given Canada a favorable trade balance across the border, thus benefitting the resident of Peterborough and Southern Ontario as well.

The Fire Menace.

"Our greatest problem, however, is the fire menace which each year has destroyed more of our timber wealth than is cut," continued Mr. Finlayson. "Millions of acres of potential wealth have been destroyed by fire and until 1923, there was not an adequate means of prevention.

"However, in that year, benefitting by the war, the government found a means whereby it could not only give employment to many splendid Canadian veterans, but could protect the forests as well and now there is a modern fire brigade in the form of aircraft, centred at advantageous positions in the north, and during the fire hazard, the timber areas are patrolled constantly. As a result, the annual loss by fire has been cut down from a million or more acres to thirty-five thousand acres." The speaker enumerated several incidents to show the efficiency and application of this air force.

In conclusion he said: "Every town and city of southern Ontario there are many people who think and give service, and it is these people, whom I would interest so that a great public opinion would be formed to back the government's drastic unpopular and unpleasant but necessary legislation with regard to the forests. The Government is going to go on and with its legislation backed by popular opinion will develop a future timber wealth for the province that will be worthy of Canada."

Vote of Thanks.

Kiwanian Joseph Wearing, as an old Simcoe county boy paid tribute to the ability and purpose of Hon. William Finlayson and voiced the appreciation of the entire gathering. His seconder was His Worship Magistrate Langley, who spoke in glowing terms of the speaker and his mission. President McNabb conveyed the vote of thanks to Mr. Finlayson.

Messrs. Lee and Rush were also thanked for their assistance, and the meeting closed with "O, Canada."

Worth Thinking Over!

Four years Member of the Board of Education.
President of the Peterborough Kiwanis Club, 1926.
Chairman of the Parade Committee for the big Diamond Jubilee Celebration.
Chairman of the big Produced-in-Canada Exhibition.
President of the City Baseball League.
A Director of the Y.M.C.A.
And engaged in many other worthwhile community efforts.

* * * * *

This is my record of service in Peterborough. I am leaving nothing to you to guess, but am showing what I have done. Don't buy a pig in a poke.

There is no big issue in the contest for the Board of Education. The work of the incoming Board will be the completion of the new Collegiate Building, the buying of the equipment, and the selecting of a competent staff of teachers.

To my mind, the appointment of competent teachers will be the all-important work of the coming year. We have teachers on our staffs at present who have given the very best of results under difficulties. With poor equipment and few facilities, they have given wonderful service. In making appointments to positions in the new school, these are the teachers who should be given the preference.

Vote to re-elect me to the Board of Education on Monday.

HAPPY NEW YEAR TO ALL.

Dr. JOHN J. CRAIG

You hear and see nothing but ECONOMY. This has been rolled over and over for years by nearly every candidate for election until it is a very big snowball indeed.

There is no taxpayer in the city who does not want necessary economy, but when that is all the candidates have to offer, it is like Mother Hubbard's cupboard—BARE.

GIVE US INSTEAD SOME NEW IDEAS! Let us get out of the rut. Where would we be if our local factories kept saying "Economy?" Progress with economy is right, but when it fails to progress, there is something else the matter. Let's find it.

Vote for a man who has progressed with economy, and may the New Year bring the citizens of Peterborough Health and Prosperity.

HARRY C. HUFFMAN

Build for to-day—to last to-morrow.

Put a Man of Action At the Head of Affairs

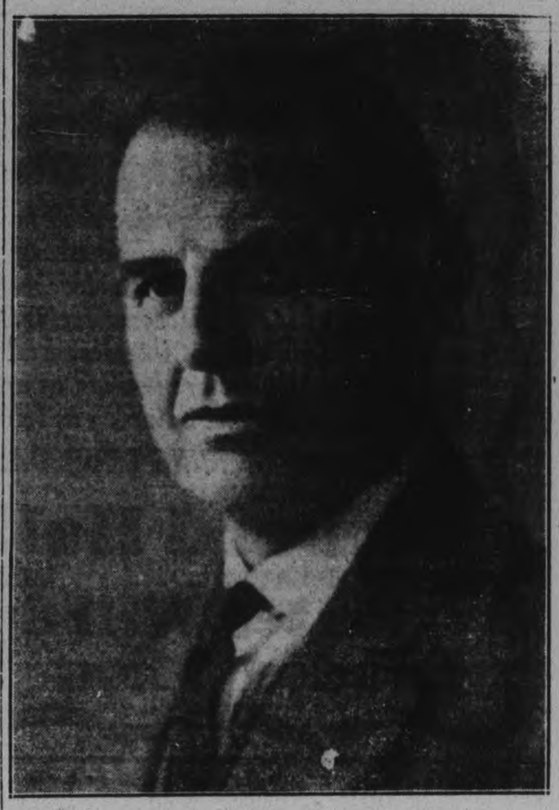

For MAYOR Vote FOR DENNE

Whose record as a member of the City Council, the Board of Education, as President of the Peterborough Industrial Exhibition, and in community efforts generally, has shown him to be a man who gets things done.

PETERBOROUGH NEEDS SUCH A MAN AS ITS MAYOR FOR 1928.

1d-154-4154

Give Your Family and Friends A New Year Treat at

CHEU'S Rose Room Cafe

SUNDAY AND MONDAY, JANUARY 1ST AND 2ND

Real home comfort for our patrons. The most modern European Cafe in Peterborough. Artistic Decorations, Lights, and Panels all through our Dining-room. Private Alcoves for Select Parties.

We Cater to Particular People.

MENU

RELISHES
Kalamazoo Celery and Pimento Cheese — Queen Olives
Grapefruit Cocktail

SOUP
Potage a la Consomme — Bisque of Lobster and Croutons

FISH
Broiled Golden Cisco a la Tartare — Potatoes Anna

ROASTS
Roast Young Turkey and Dressing, with Cranberry Jelly
Roast Young Goose, Chestnut Dressing and Apple Sauce
Roast Young Milk-fed Chicken, Savory Dressing, Crabapple Jelly
Prime Ribs of Beef au jus
Horseradish Sauce and Yorkshire Pudding

SALAD
Salad Waldorf

VEGETABLES
Potatoes Tranconi — Steamed Sweet Potatoes — Creamed Potatoes
Spinach Martha

DESSERT
Steamed New Year Pudding and Hard Sauce
Deep Apple Pie and Whipped Cream — Hot Mince Tartlets
Cherry Custard or Chocolate Ice-cream and Cake
Muscatel Raisins — Mixed Nuts
Black Coffee — Black Tea — or Milk

DINNER $1.00

—334 GEORGE STREET -:- 'PHONE 2895—
(Next Bank of Montreal)

Watch and Wait

'NO BIRTHDAYS'

Our Annual Stocktaking Clean-Up

We insist that no merchandise shall have a birthday in our store, and to show you how strongly we mean this, we are offering throughout the store many special price inducements for 10 days, commencing Thursday, January 5th. (This will not interfere with our regular "3 Big Days" which we are holding as usual on the first Thursday, Friday and Saturday in January).

10 DAYS COMMENCING THURSDAY, JANUARY 5

Richard Hall Ltd.

Prices Will Speak Louder Than Words

JOURNALISTS ENTERTAINED

(Continued from Page 1)

So many people have undoubtedly a wrong conception of what we are endeavoring to do. Our plants here are really manufacturing plants as you will see. We are trying to manufacture or buy in Canada as nearly 100% of our cars as we possibly can. Already Chevrolet is 55 per cent. Canadian made, and Pontiac about 60 per cent. It has been very difficult in some cases to get a satisfactory start made but we are gradually gaining our object, and as time goes on, and if the volume permits, we hope to make quicker progress in the future than we have been able to make in the past.

A Canadian Development.

A great deal has been said about the invasion of American capital in Canada. As a native born Canadian, with a native born Canadian father and mother I say "More power to our neighbors to the south who will come in here and invest their money, as General Motors has invested it in Canada!" I think it is fair to say that probably as much as if not more than, the amount of capital invested in Canada is held by hundreds, if not by thousands, of shareholders in Canada to-day. Our contention is that when a company such as ours, comes into Canada, spends its money here in bricks and mortar, when it gives employment directly to thousands of workmen, when it pays out millions of dollars in wages to British Canadian subjects; when it buys a great many millions of dollars worth of parts and materials from other Canadian manufacturers, and when its employees are, as ours are, more than 98 per cent. British subjects, they should be welcomed to this country where capital has been needed, and where the interest of the country's future industry should be encouraged.

Spend Large Sums in Canada

It may interest you to know that General Motors of Canada, Limited, leaves more money in Canada than it could possibly take out, for the reason that the amount of extra money left in the country, on account of the very large purchases of raw material and parts for the export business very much more than balances any profits which might ever be made. You undoubtedly would be interested to know that this year we shall have purchased in Canada nearly $27,000,000 worth of materials of various kinds. We have paid to the Government in Excise and Sales Taxes and in duties, $9,800,000. Total wages paid directly to our own employees at Oshawa and at our Branches amounted to $7,821,000. Total number of people employed directly has averaged about 5,600. Surely these figures show the value of our industry to Canada, and entitle us to rank as real Canadian manufacturers.

Constituent Companies

General Motors of Canada, Limited, is a holding company, the constituent companies being, McLaughlin Motor Car Company, Limited, Chevrolet Motor Company of Canada, Limited, Cadillac Motor Car Company of Canada, Limited, Oakland Motor Car Company of Canada, Limited, Olds Motors Works of Canada, Limited, General Motors Trucks Company of Canada, Limited, General Motors Products, Truck and Coach, ivision of Canada, Limited, Limited, Canadian Products, Walkerville, and General Motors Products of Canada, Limited, the latter being a sales organization, handling the products of some of the above-mentioned companies. Then, we also have a company known as Modern Dwellings, Limited, through which Company houses are built for some of our employees and sold to these employees on easy terms, also a recent incorporation, known as Motor Accounting Company. This Company was formed for the sole reason of assisting our dealers in their accounting and bookkeeping, it being realized that any exertion or money spent in that direction would be very beneficial to the dealers, who are enabled to set up a proper accounting system. Expert accountants are prepared to visit our dealers, help them set up their books, help them organize their businesses, and make themselves as useful as possible. This new venture is proving to be very acceptable and of great benefit to the dealers.

Fisher Bodies

On all of our cars we use Fisher designed bodies, and you will be interested this afternoon in going through our body plant to see the wonderful strides we have made in turning out a very high-grade of coach work. We follow the Fisher designs; we use their factory practices wherever possible, and the quality of the product is unsurpassed.

You will also be shown through the Radiator plant, where you will see how radiators are made from brass and copper rolled and manufactured in Canada. You will also see our wonderful new stamping plant, in the equipping of which we have spared no expenditure which would make it absolutely the most modern and up-to-date plant in the world, equipped with the finest machinery of every description, and you will see huge dies for fenders and other parts being manufactured on the spot.

In addition to the above-mentioned companies, we have associated with us as an entirely separate organizations, however, but with headquarters in our office, General Motors Acceptance Corporation, which aids in the financing of the dealers, and also in the retail financing of dealer to consumer.

Welfare Work

Our activities in connection with welfare work are broad, though in no way paternal. Every employee has medical inspection, and during the past two years this inspection has been the rule in connection with our employment office. We have a well equipped plant hospital, with doctors and nurses in attendance—in fact, we try to inject the human element into our business just as much as possible.

Our employees have what is called The Association of Employees, and various committees throughout the plant take care of all grievances of every nature, thus promoting good will and fine 'esprit de corps" so absolutely necessary these days if the best results are to be obtained between employer and employee.

Group insurance, taking in about 90% of our employees is in force.

Employees Shareholders

We also have what we style the Employees' Saving and Investment Fund. Into this fund our employees are allowed to pay twenty per cent. of the total amount of their salaries. For every dollar the employee puts into the fund, we add fifty cents, the component portion being invested in the stock of the Corporation at advantageous prices. Interest at the rate of 6% is paid on the entire amount. Each year a group is formed, and at the end of five years the employee is paid the value of his or her investment in General Motors stock. In the past, some of the classes have shown most remarkable results for the employee. In this scheme, the worst that could happen a man would be—should he leave our employ for any reason—that he would get his money back, with 6% compound interest added from the moment he put it in. Thus quite a large percentage of our employees are now shareholders in the Company and participate in the profits.

This is a brief outline of the physical composition of our Company, and gives an idea of our many and varied activities here in Oshawa.

Some Difficulties.

The motor business in Canada is, owing to our geographical position and the comparatively small population of the country, which is scattered over a distance of over 3,600 miles from east to west, and over a territory from north to south of not much more than one hundred miles, rather a difficult one. About 80 per cent. of our sales take place in the comparatively brief period of 7 months, while 55 per cent. is done in 4 months. During the balance of the year, unless a reasonable amount of Export business can be secured, you can readily see the difficulty of carrying on. Fortunately, our Export business, on account of our association with the parent Company in the United States, has been very good—in fact, nearly 40 per cent. of our entire production is exported to some eighty foreign countries. We are, therefore, able to carry on a fairly even schedule, giving our employees reasonably steady employment.

When you stop to consider that the population of Canada is approximately nine million, and that with a five or seven cent street car fare, it is possible to reach as many people in the city of New York as there are in the whole of Canada, you can see why it is much more expensive to carry on here in Canada than in the United States. The total number of cars in use in Canada is something less than one million; it is estimated that in Los Angeles County alone in California there are more cars than there are in the whole of Canada. In Canada there are only 23 cities of 10,000 and over; in this territory we have 898 direct dealers, with dealer outlets totalling 1,413.

How Business is Divided.

It will interest you to know where our Domestic business comes from. It is divided as follows: East of Fort William 65 per cent., West 35 per cent. The province of Ontario furnishes us with 44½ per cent. of our entire business.

During the year which is coming to a close, there have been approximately the same number of cars sold in Canada as in the previous year. A considerably greater number were imported during the past year, however, than ever before The total number manufactured was less than last year. General Motors' proportion of cars sold as compared with last year showed an increase of approximately 40 per cent. Our total percentage of cars sold in Canada this year has been approximately 40 per cent.

Grown Up With Business.

It has been said that the motor car business is a young man's business. Compared to many other industries, it is a young business, and naturally the people who have grown up in it are fairly young—perhaps taking myself as an example. In our organization here, we have built up around us a group of very fine, capable young, or comparatively young men. Many of them have been associated with us for a great many years. I am going to ask the chief officials of our company to stand up as I call their names, and I shall begin first with our General Manager, H. A. Brown. It has been said that he is one of the youngest executives in the Corporation to occupy so important a position. I can say in all sincerity that he deserves the appointment, and that he is capable of performing the duties which will fall heavily upon him. He was advanced in October from the position of Comptroller of the Company, and he well deserves the honor. I might say that before he had been acting in the capacity of Comptroller more than three months, the boys referred to him as our Scotch Comptroller—he can look after the "bawbees."

I hope I have not wearied you with all this detail, but we thought it advisable to give it to you in order that you would have a clear conception of our business, that you would see the personnel of our managerial staff, and that you would understand some of the difficulties and the many ramifications of the business.

We shall leave here immediately for a small temporary building which we have been using for some of our smaller conventions, where Mr. Mackinnon is going to take you into his confidence, showing you and having described to you a new line of cars which will, we think, create a world interest, and which you will endorse.

I again thank you for your presence here, and trust you will enjoy the program which we have laid out for you for the afternoon.

Among the newspapermen present to-day are: Hon. W. D. Euler, Minister of Inland Revenue, Kitchener Record; U. S. Wims, Belleville Intelligencer; H. B. Christie, Brantford Expositor; B. B. Stewart, Hamilton Herald; A. J. Holloway, Hamilton Spectator; Fred Davies, Kingston Whig-Standard; John Motz, Kitchener Record; M. W. Rossie, London Advertiser; Harry G. Link, London Free Press; St. George Burgoyne, Montreal Gazette; W. T. Martin, Montreal Gazette; Mr. Mayer, Montreal La Patrie; Albert Girard, Montreal La Patrie ;S. L. Reese, Montreal La Presse; F. H. Leslie, Niagara Falls Review; A. R. Alloway, Oshawa Times; Emile Boucher, Ottawa Le Droit; W. M. Gladish, Ottawa Journal; J. P. Kenney, Ottawa Citizen; H. Fleming, Owen Sound Sun-Times; G. W. Craw, Peterborough Examiner; George Webster, Port Hope Times; F. W. Wilson, Port Hope Guide; Lorne Macintyre, Toronto Globe; H. L. Garner, Toronto Globe; A. J. McDonald, Toronto Mail and Empire; George E. Scroggie, Toronto Mail and Empire; Paul Reading, Toronto Star; Ralph Cowan, Toronto Star; N. Harris, Toronto Telegram; D. A. Finlayson, Toronto Telegram; R. J. Sallans, Windsor Star; W. J. Taylor, Woodstock Sentinel-Review; H. F. Coles, Toronto Better Automotive Equipment; Harold B. Crow, Toronto Motor Trade; W. R. Campbell, Toronto Canadian Automotive Trade; J. L. Stewart, Toronto Canadian Automotive Trade; Warren Hastings, Toronto Canadian Motorist; C. D. Tatham, Rod and Gun; and the following representatives of the Campbell-Ewald Advertising Agency: M. D. Bergy, president; E. Ferres, production manager; C. Musgrove, space buyer; Clarke Ashworth, publicity director; F. W. Bertram, assistant publicity director.

HICKMAN TO ENTER PLEA

(Continued from Page 1)

Hickman's new admission as related by Cline was: 'She was restless Saturday morning; I was afraid she would make an outcry, and anyway, the $1,500 was more important to me than her right to live."

Officers continued their investigation yesterday of the murder of Ivy Thomas, a druggist, which has been confessed by Hickman and his admitted accomplice, Wilby Hunt, 16, who also is in jail. While attorneys prepared for an appearance of Hickman in court Tuesday to enter his plea, an elusive and persistent double for Hickman held a place in the complex picture.

The double came on the scene in the Bellevue Arms Apartment where Hickman, under the name of Donald Evans, engaged quarters November 23. On the previous day Ralph Katz, who had engaged rooms November 12, moved his belongings to a room near that of "Evans."

Katz and "Evans" were so similar in appearance that persons who knew both were unable to tell their pictures apart.

The similarity of the two youths brought confusion when police photographs of Hickman, taken when he was arrested for forgery, were shown John Henry, owner of the apartment house. He identified Hickman's picture as one of Katz. Mrs. Shirke, who managed the apartments for Henry, made the same mistake. Katz since has moved from the apartments.

In their investigation of admitted robberies by Hickman and Hunt, police have identified them as the pair who held up and stabbed B. L. Casteel, fruit stand operator, on Christmas Eve, 1925. Casteel identified pictures of the pair as his assailants.

OLD COUNTRY SOCCER SCORES

LONDON, Dec. 31. — Canadian Press Cable. — Following are the resuls of football games played in the British Isles to-day:

English League, First Division.

Arsenal 3, Bury 1.
Birmngham 3, Tottenham Hotspurs 2
Bolton Wan. 2, Cardiff City 1.
Burnley 3 Blackburn Rovers 1.
Leicester City 3, Aston Villa 0.
Liverpool 2, Sheffield United 1.
Middlesborough 1, Manchester U. 2.
Newcastle U. 2, Huddersfield Town 2.
Portsmouth Sunderland postponed.
The Wednesday 1, Everton 2.
Westham United 2, Derby County 2.

English League, Second Division.

Bristol City 1, Notts County 2.
Chelsea 0, Reading 0.
Clapton Orent 1 Grimsby Town 3.
Hull City, 2 Barksley 1.
Leeds United 3, South Shields 0.
Manchester City 3, Wolverhampton Wanderers 0.
Nottingham Forest Portvale postponed.
Preston North End 1, Fulham 0.
Stoke City 2 Southampton 1.
Swansea Town 1, Blackpool 0.
Westbromwich Albion 0, Oldham Atheltics 0.

SCOTTISH LEAGUE

Second Division

Arbroath 4, Alloa 1
Armadale 2, Albion Rovers 3
Ayr United 6, Arthurlie 1
Dumbarton 2, Bathgate 1
Dundee United 4, Forfar Athletic 0
East Fife 1, King's Park 1
East Stirling 2, Queen of South 2
Leith Athletic 4, Clydebank 0
Stenhousmuir 5, Morton 2
Third Lanark 6, St. Bernard 1

First Division

Aberdeen 2, Queen's Park 1
Airdrieonians 2, Hibernians 2
Bo'ness-Kilmarnock; not played.
Celtic-Raith Rovers; postponed.
Cowdenbeath 0, Falkirk 2
Hearts 2, Hamilton Acads 1
Motherwell 5, Clyde 0
Partick Thistle 2, Dundee 2
St. Johnstone 0, Rangers 1
St. Mirren 5, Dunfermline Ath. 1

Third Division—Southern Section.

Brentford 1, Brighton and Hove Albion 3.
Coventry City-Watford not played.
Crystal Palace 2, Norwich City 1.
Exeter City 5, Torquay United 0.
Gillingham 1, Charlton Athletic 1.
Luton Town 0, South End United 0.
Merthyr Town-Plymouth Argyle, postponed.
Millwall 3, Northampton 0.
Newport County-Queen's Park Rangers, postponed.
Swindon Town-Bournemouth and Boscombe, postponed.
Walsall 1, Bristol Rovers 2.

Third Division—Northern Section.

Accrington Stanley 7, Nelson 1.
Bradford City 5, Ashington 0.
Durham City 0, Bradford 1.
Halifax Town 0, Crewe Alexandria 0.
Hartlepool United 1, Wiganborough 1.
Lincoln City 2, Doncaster Rovers 0.
New Brighton 0, Darlington 0.
Rochdale 3, Barrow 0.
Rotherham United 0, Stockport County 1.
Southport 0, Tranmere Rovers 1.
Wrexham 1, Chesterfield 2.

VOICE OF THE PEOPLE.

Editor, The Examiner:

On the street yesterday one of my personal friends told me that Reeve Lillico was circulating a report that I made an untrue statement about the Park Street drain.

Now, I made the statement at the nomination in the presence of Mr. Lillico and he had then the chance to reply, but he kept silent until the last hour.

Now I can prove the statement I made by the Mayor and the City Council and our Clerk, Mr. Johnston, that Mr. Lillico would not accept the city's offer of the estimate of $150.00, the city paying 60 per cent. and the Township of Monaghan 40 per cent. and jointly clean out the drain. Now I spoke in favor of accepting this offer and as I recollect voting for it. Reeve Lillico stood pat.

And the City Council passed the by-law in the presence of us all, appointing Mr. Webster, with absolute power to take the levels in both areas, and assess the costs to be borne by the respective municipalities, with the result that we are assessed 73 per cent. of $820, and also 73 per cent. of clearing the drain and the upkeep of it in future on the same proportion.

Now I think this is cowardly of Reeve Lillico to take this means of villifying me at this late date in the election, and I ask the electors of North Monaghan to take no notice of Reeve Lillico's ravings until I reply to his letter (if there is one) after the election.—Yours.

T. M. HUNTER.

There are more than 700 islands in the Philippine Archipelago, of which only 2440 are named.

RELIEVE THE PRESSURE

When your head is all stuffed up and it feels like a barrel, try

PARKE'S NASALINE

up the nostrils. It does wonders in clearing away that stuffed-up feeling. It also relieves the irritation and heals the inflammation.

— 25 CENTS —

BOND'S DRUG STORE

Corner George and Hunter Sts.

NEW CHEVROLET IS ON DISPLAY FIRST OF YEAR

Many Improvements Have Been Made in Appearance of Car.

COMPLETE NEW LINE.

Many Cars of Various Classes Will Be Shown on Monday.

Claimed by its sponsors to be the most distinctive low-priced automobile yet offered to the public, a new Chevrolet goes on display for the first time here Monday Two achievements of volume production almost as outstanding as the car itself are indicated in the news that it is to be offered at a reduction in price and that Chevrolet dealers everywhere are able to promise prompt delivery.

Newspapermen privileged to attend a pre-view of the new car were particularly struck by radical improvements in appearance. Built on a 107-inch wheel base, the new Chevrolet is four inches longer than before and is impressively large, low and racy. From the massive new radiator—deepened in a fashion reminiscent of the LaSalle—the lines of the car sweep back to blend into the graceful contours of the bodies. Sharp corners have been entirely eliminated, and in the closed models it was noticed that the roof curves into the rear quarters in unique manner.

Complete New Line.

A complete new line of cars is included in the announcement to-day, which follows immediately on the close of Chevrolet's greatest year, when its volume of a million units made it the world's largest builder of automobiles. Specifications show that the new Chevrolet incorporates all the advantages of the popular "most beautiful" model and in addition embodies a number of features that combine to produce what General Motors officials believe will be the sensation of the automobile industry in 1928.

The first official list of these features includes: Massive, deep and beautiful radiator, four-wheel brakes, extended wheel base, an improved engine that gives 34.6 per cent. more power and five miles an hour more speed, longer and roomier Fisher bodies, new Duco color combinations, thermostat control of cooling, shock absorber springs, motor enclosure and indirectly lighted instrument panel.

Seven passenger cars, including five closed and two open types, comprise the line Every driving requirement is cared for in the make-up and appointments of the various body types.

The new car has a distinctive big car appearance entirely foreign to its price class. This is achieved by adding four inches to the wheel base. The frame also has been deepened and strengthened to make a smoother-riding, sturdier and better balanced car.

Stressing the beauty of line are the new honeycomb Harrison radiators of deep slender, graceful design. Their added depth has so raised the front of the car that from the cowl to the base of the new low radiator cap the line is unbroken and nearly level Radiator shells are heavily nickelled, while thermostat control of the cooling system is an additional feature.

Four Inches Longer.

Complementing the extra four inches in wheel base is increased length in several of the body types. The Coach body is five inches longer than a year ago. The Sedan body likewise has been increased two and three-quarter inches. Among the many new body refinements is a fully enclosed and indirectly lighted instrument panel, oval in shape, with the speedometer, anmeter and oil guage in full view for day and night driving.

Mechanically the car has been improved to parallel in performance, speed and roadability its new beauty and advanced design. It is powered by an improved valve-in-head engine that as previously mentioned, developed in road tests 34.6 per cent more power and approximately five miles more per hour than the previous Chevrolet engine. New features apparent in the engine include a new motor enclosure which completely covers the valve lifts and makes for a quieter and cleaner engine, new crank case breathing system which eliminates the leakage of engine fumes through the body of the car, new two-port exhaust, new Bohnalite constant clearance "invar strut" pistons, new hydro-lamianted crankshaft gears, improved mushroom valve tappets and large camshaft. Send in for head take TWO

An oil pump provides efficient lubrication to all bearing surfaces while an AC oil filter and an AC air cleaner protect all moving parts of the engine from dirt and other foreign matter thus adding materially to the life of the motor.

The new four-wheel brakes, designed by General Motors and Chevrolet engineers, are of the non-locking type, with positive brake linkage. Front brakes are internal expanding and rear brakes external contracting. Front and rear brakes have been proportioned to prevent side drag or pull. Their total braking surface amounts to 189 square inches.

Each brake has an individual, easily accessible adjustment, while "stops" are provided at the wheels to simplify an adjustment operation. So accurately has the leverage on the foot pedal been worked out beween the front and the rear brakes that maximum application of the brakes is obtained with a very slight pedal pressure.

In addition to the four-wheel brakes the new car has an emergency brake, with an additional braking surface of 70 square inches. This operates entirely independently of the four-wheel service brakes, thus assuring adequate braking facilities at all times..

New Shock Absorbers.

Anoher item of importance in the new Chevrolet is the introduction of dual action shock-absorbers semi-elliptic springs which run parallel to the frame and stretch for 90 inches along the side of the chassis. The springs represent another innovation pioneered by Chevrolet engineers. They provide 50 per cent. better riding qualities than the old type of spring, according to observers.

In developing the new springs the Chevrolet engineers, it is said, strove not only for smooth boulevard riding but also for maximum comfort at high speeds over rough roads. This end could be attained, they discovered after exhaustive testing and experimenting, through increasing spring friction by putting reverse "checks" two to each spring—midway between the centre shackle and the spring end. These "checks" resemble inverted steel bows with the centre sections pressed down against the top spring leaves under 600 pounds of pressure.

The new models have a slender 17-inch walnut finished steering wheel, while increased steering ease has been attained by the addition of ball bearing thrusts to the steering mechanism, and by the increasing of the steering ratio from eight to nine-and-one-half to one.

Transmission, universal joint and rear axle are of the dependable construction that gave such satisfactory service in the "most beautiful" Chevrolet as is the electrical system.

The chassis, in addition to its four inch increase in length, has a new extra strong front axle. The frame is of channel steel 4¾ inches deep, with five rigid steel cross members.

Vacuum fuel feed has been retained and also the safety gasoline tank with a gas guage in the rear where a wide steel rear cross member protects it.

The lubrication of the chassis is by the Alemite pressure gun system.

All models have one piece, deep, full crowned fenders of heavy guage steel, deep-cushioned comfortable seats, demountable rims, with a tire carrier and extra rim, indirectly lighted instrument panel, theft-proof steering and ignition lock, rear vision mirror, and complete kit of tools with tire pump and jack.

In addition the closed models by Fisher have plate glass windows, Ternstedt window regulators, one-piece VV windshield, remote door controls with lock in handle military type sun visor, automatic windshield cleaner and dome light in certain models as well as foot rest, ashtray, robe rail, etc.

Many Proving Facilities.

In a statement made public today Ross Mackinnon, general sales manager of he Chevrolet Motor Co., of Canada, says of the new car, "The New Chevrolet, which is heralded as 'Bigger and Better,' owes its outstanding virtues to the manifold facilities at the disposal of the Chevrolet Motor Company, including the General Motors proving ground the General Motors research laboratoy, the Chevrolet experimental laboratory, the Chevrolet engineering department and the skill and resources of the Fisher Body Corporation.

"Beauty in appearance, performance in driving and economy in operation are the keynotes of the car that owes its every detail to withering tests of days, weeks and months under all type of weather, road and driving conditions.

"Every detail has been proved true in exhaustive tests. As a result the new line achieves to a degree hitherto unexampled in the low priced field a standard of smartness, advanced performance, striking color combinations, completeness of equipment and minute attention to style, comfort and luxury."

All the closed bodies of the new Chevrolet are by Fisher, styled and designed with the smartness and beauty for which the Fisher name is famous. All are of composite steel and hardwood construction of the type found on the highest-priced cars. And all are finished in genuine Duco colors—five beautiful combinations on the seven models.

The Imperial Landau is finished in Cossack Brown Duco with Mountain Brown body, beading and gold striping; the Coupe and Sedan in Fauncе green Duco with black body beading in striping in golden yellow; the port cabriolet in Dundee gray Duco with Brocatelle green Duco beading and gold stripe. The coach in avenue green Duco, black beading and striping in gold; and the open touring and roadster in Falmouth gray Duco with body beading in black and striping in French gray.

Large Tires.

All passenger models have larger 30 x 4.50 tires as standard equipment. Other standard equipment includes stoplight, rear vision mirror, gasoline guage, complete tool set, and theft proof steering and ignition lock. Additional equipment is standard with individual models.

OBITUARY

MICHAEL O'DONOHUE.

CAMPBELLFORD, December 31.—The funeral of the late Michael O'Donhue was held from his late residence, Rear street to St. Mary's Roman Catholic church, where requiem mass was sung yetseray morning.

The late Mr. O'Donohue was in his eighty-second years and had been a life-long resident of this district. He was born near Crow Bay, but had lived the major portion of his life in Campbellford. Although not an active business man for the past several years, Mr. O'Donohue was always known as a man of very high ideals and sterling qualities. He is survived by his widow, nee Annie Deacon, and two daughters, Mrs. P. J. Kelly, of town, and Mrs. Frank Fitzpatrick of Belleville. An only son, John, predeceased him fairly recently.

Interment was made at St. Mary's cemetery. The pallbearers were Messrs. George O'Sullivan, J. J. O'Sullivan, Elie Brunelle, Frank Lee, Matthew Mulhearn and Charles Black.

Do as Mr. Gard

Mr. Anson A. Gard, the well-known Litterateur of Ottawa, called the Wandering Yankee, says in an unsolicited testimonial for ZUTOO Tablets:

"Zutoo Tablets stop my headaches completely that I do not mind having them any more."

No need for any one to suffer from headache if they do as Mr. Gard does

and take Zutoo

THE MARKETS

Stocks Move Upward At Year's Last Session

NEW YORK, Dec. 31 (Canadian Press).—Speculators for the advance retained control of the price movement to-day in the final stock market session of the year. Although a few soft spots cropped out here and there, the general tendency was upward, with numerous gains running from one to five points. Trading was unusually heavy for the pre-holiday session. Encouraged by the optimistic tenor of the year-end reviews, the pools succeeded in marking up a wide assortment of specialties to new peak prices for the year. The rails, which have been rather sluggish all week, also showed a firmer tendency. St. Louis South-Western Preferred running up five points to a new 1927 high.

In the industrial group, Greene Cananea Copper, Warren Brothers, United Drug, Calumet, and Arizona and Otis Steel Prior Preferred all climbed three to five points above yesterday's final quotations.

ROYAL BANK OF CANADA MAKES NEW HIGH RECORDS FOR CANADIAN BANKING

Banking history for Canada is made by The Royal Bank of Canada in its annual report for the fiscal year to November 30th. For a great many years the bank has been forging steadily ahead, but it has remained for the year 1927 to see it make not only its greatest forward movement, but also to establish in practically all departments the highest records ever recorded by any bank in Canada.

The shareholders of The Royal Bank have almost become accustomed to marked gains from year to year, but it is doubtful if any could have anticipated the growth indicated in the report now going forward to them.

Total assets at $894,663,903 are not only by far the largest ever reported by any Canadian Bank, but represents a gain for the year of over $128,000,000. As is natural with an institution which enjoys to such a marked degree the confidence of the Canadian people, the largest gain was in deposits, which now stand at $722,636,090, as compared with $612,860,288 a year ago, an increase of nearly $110,000,000.

OMEMEE NEWS

OMEMEE, Dec. 30.—The Young People of Trinity United Church scored another triumph on Monday night when they presented their annual drama, entitled "Eyes of Love," to a crowded house under the auspices of L.O.L. 113.

The curtain arose promptly at 8.15 o'clock, showing a bevy of pretty girls, arrayed in picturesque costumes, ranging in shade from a deep rose to the most delicate pink who sang sweetly a chorus, entitled "Highways are Happy Ways," following which the play began and continued throughout three acts with little or no prompting. To state that any particular character starred in his or her delineation of the part played would be unfair, for it was an all-star cast, who not only played but lived the part given them.

The cast of characters was as follows:

Carolina, the negro servant—Miss Mary Faulkner.

Gailya, an adopted daughter—Miss Violet McBain.

Reeta, the two-faced friend—Miss Elda Overholt.

Burt Wade, Reeta's brother—Evy Corneil.

Mrs. Barry, Gailya's foster mother—Mrs. E. W. Rowland.

Judge Barry, Gailya's foster father—Mr. H. Lamb.

Clarke, busy butler—Mr. Morgan Rowland.

Lora, lively housemaid—Miss Mary Weir.

Royal Manton, Burt's rival — Mr. Stanley Tripp.

Jim Rankin, the manacled man—Mr. Russel Brooks.

The inimitable "Teddy" Marsh in humorous costume renewed his popularity as an entertainer in two splendid songs, entitled "They all went Marching Home" and "The Onion Song," both of which elicited rounds of applause, and to which he was forced to respond.

Between the second and third acts, the chorus girls again appeared dressed in old-time costume and rendered to the pleasure of all, "Poor Old Maid," followed by the popular song, "Meet me at Twilight."

The proceeds of the evening amounted to about $180.

Ten million herring were landed in one day recently at Yarmouth, England.

CHINA PAINTING

Mrs. Langley McCarthy Teaches Biscoff's New and Beautiful Work in CHINA PAINTING

Old Dutch *says:*

As a safeguard to health, make Old Dutch your first cleaning aid everywhere. It is the easiest, quickest and safest means of keeping the home in a condition of Healthful Cleanliness.

Chases Dirt—Protects the Home

Made in Canada

A MILLION DOLLAR SALE

STRIPED FLANNELETTE

Thousands of yards of Canadian and English makes of Striped Flannelette and Pyjama Cloth. 31, 33 and 36 inches wide. Values as high as 45c.

RE-ORGANIZATION SALE PRICE—SPECIAL

25c a Yard

We Reserve the Right to Limit the Amount of Any Line to One Customer

$1.98 per Pair BLANKETS

Full double-bed size, in grey with pink or blue borders. All are first quality—no seconds—and selling for one day only. Full 12/4.

RE-ORGANIZATION SALE PRICE SPECIAL

12 x 4 FLANNELETTE

11x4 'IBEX' BLANKETS

Just 200 pairs of the very best quality 11/4 White Flannelette Blankets. Choice of blue or pink borders. All first quality—no seconds.

RE-ORGANIZATION SALE PRICE TONIGHT AND ALL DAY TUESDAY

$1.89 Pair

IRISH EMBROIDERED PILLOW CASES

Beautiful quality Scalloped and Hemstitched Embroidered Pillow Cases, full size, made in Ireland, with a beautiful linen finish.

RE-ORGANIZATION SALE PRICE

$1.50 Pair

TONIGHT AND ALL DAY TUESDAY

Each One of the 26 Departments Will Contribute Bargains

1,000 YARDS MARQUISETTE

Good quality Marquisette for curtains. Comes in ivory only and a full 36 inches wide. Come tonight, for the quantity is small at this price.

RE-ORGANIZATION SALE PRICE SPECIAL

12½c a Yard

5,000 YARDS ALL-LINEN TOWELLING

Pure Irish Linen Roller and Hand Towelling, full 16 inches wide, with colored border. Strong, durable and very absorbent. Usually 19c.

RE-ORGANIZATION SALE PRICE SPECIAL

13c a Yard

Thousands of Lines Not Advertised Will Be Displayed With Red Tickets

FLEECED LINED BLOOMERS

Clearing line of Ladies' Fleeced-Lined Bloomers of extra good quality. Several colors, including white, in many sizes.

RE-ORGANIZATION SALE PRICE SPECIAL

49c a Pair

HEAVY WHITE BATH TOWELS

About 75 dozen extra heavy quality All-White Hemmed Bath Towels. Very absorbent and strong double loop. Size 20 x 40 inches. Usually 75c each.

RE-ORGANIZATION SALE PRICE SPECIAL

89c a Pair

To-day commences this Company's Great Re-organization Sale. To clear out all stocks in the shelves and warehouse, we are cutting prices on all the merchandise that is piled high in our stores. We cannot emphasize too strongly that we are putting on the greatest sale that Peterboro has ever seen. Over a MILLION DOLLARS worth of clean-cut goods to be cleared from our central warehouse in Toronto. All must be turned into CASH in a very short space of time. We have got to unload. THIS IS THE BIGGEST OPPORTUNITY FOR THE PEOPLE OF PETERBORO AND SURROUNDING COUNTRY TO BUY NOW AND FOR FUTURE USE.

You will be astounded at the wonderful values offered and the savings it means to you. We have got to realize a considerable amount of cash. It will pay everyone to take full advantage of the special offerings each day.

PAINTS HALF-PRICE

"Martin-Senour's" Best Quality Paint, including 100% Neu-Tone, Wood-Lace and Varnish, Ground Color Floor Paint and Porch Paint. All sizes. Re-organization Sale special ..... Half-Price

Muresco and Alabastine, in 5-lb. packages. All colors, accept white. Usually sold at 65c and 70c package. Re-organization Sale special, package 49c

"Martin-Senour's" Stovepipe Enamel. Usually sold at 15c. Special 5c

"Hawe's" Floor Wax, in 1-lb. tins, a real good quality. Specially priced, tin 32c

Paint Brushes and Whitewash Brushes, special ..... Half-Price

Every Sale Price Will Be Marked in Plain Red Figures

THAT the next twelve months may bring you health, happiness, and success in bountiful measure is our sincere wish.

And as we stand on the threshold of the New Year we promise to leave no stone unturned in our efforts to merit a continuation of the patronage with which you have honored us in the past.

Yours Sincerely,

THE CANADIAN DEPARTMENT-STORES, LTD.

Successors to the Cressman Company, Ltd., Peterboro.

VISIT THE NEW ENLARGED BARGAIN ANNEX TO-NIGHT

Canadian Department-Stores Limited

SUCCESSORS TO THE CRESSMAN CO., LTD.

TUSCAN PANELS

200 of these beautiful quality Curtain Panels, made in England, of very fine Nottingham and Tuscan weave. White and ecru shades. 2¼ yards long.

RE-ORGANIZATION SALE PRICE—SPECIAL

49c Each

Bargain Annex Open Every Day Throughout the Re-organization Sale

MEN'S AND YOUNG MEN'S SUITS

Single-breasted and double-breasted styles, in dark worsteds, dark tweeds and light shades in tweeds. Many of these garments are made by "Leishman," "Society Brand" and other well-known brands. Sizes 34 to 42. All these garments are imported materials of fine wool.

RE-ORGANIZATION SALE PRICE

$22.50

MEN'S SHOP

MEN'S HATS

Men's Fur Felt Hats in pearl grey, meadow grey, fawn, brown and black. Snap brim and turned edge. Such makes as "Brock," "Borsalino," "Horton" and "St. Lawrence." All sizes 6¾ to 7⅜. Values to $6.00.

RE-ORGANIZATION SALE PRICE

$2.50 Each

MEN'S SHOP

"WABASSO" PILLOW COTTONS

Only the best qualities that this Canadian firm manufactures. Circular and suitable for embroidering. Snowy white, in 40, 42 and 44 inches wide.

RE-ORGANIZATION SALE PRICE—SPECIAL

35c Yard

We Will Not Guarantee to Repeat Any Line When Quantity Is Sold

SUPERIOR SHEETINGS

"Best Plain" Sheeting is the only kind to buy. Made in Canada. Splendid quality, absolutely pure, and in two widths, 72 and 81 inches.

RE-ORGANIZATION SALE PRICES

59c and 75c a Yard

36-INCH "YAMA" CLOTH

Here is a real quality Pyjama Cloth in patterns suitable for men only. Soft and pure and wonderful wearing cloth. Many patterns in stock.

RE-ORGANIZATION SALE PRICE

29c a Yard

HEAVY LINEN TOWELS

Splendid quality All-Linen Huckaback Towels, hemmed ready for use. Have red or green stripe border. Strong and durable. Size 18 x 34 inches.

RE-ORGANIZATION SALE PRICE TONIGHT AND ALL DAY TUESDAY

39c Each

FINE WHITE LONGCLOTH

Good quality White Longcloth, suitable for ladies' and children's wear. An easy sewing cotton and full 36 inches wide. Usually sold at 30c.

RE-ORGANIZATION SALE PRICE TONIGHT AND ALL DAY TUESDAY

21c Yard

C.G.I.T. GROUP HONORS LEADER

Miss Burnham Receives Book at Last Meeting Before Christmas.

A.Y.P.A. ENTERTAINS

MILLBROOK, Dec. 31.—The Wide Awakes Group of Canadian Girls-in-Training held its Christmas meeting at the leader's home on Friday evening, with almost all the members in attendance.

The president, Miss Hazel McMahon, was in the chair, and a brief business session preceded the devotional period, when the Christmas story, as recounted by Matthew, Luke and John, was read in unison.

A talk on the "First Christmas" was given by the leader, and copies of pictures by famous artists, illustrating events associated with the Saviour's birth, were studied.

A pleasant surprise was prepared for the leader of the group when she was presented with a leather-bound and beautifully-illustrated copy of "Flint and Feather," containing the poems of Pauline Johnston, and a sketch of her life by the Duke of Connaught. The president read the following address, and Elsie Spence, on behalf of the Group, offered the gift:

Dear Miss Burnham,—It is nearing the anniversary of the time when Christ, the Saviour, was born one thousand nine hundred and twenty-seven years ago. When but a babe He received gifts more costly than man can give.

As Christ was the First Gift to the world, it has been the custom to give gifts at this time of the year in memory of His birth.

We would ask you, Miss Burnham, to accept this book, with our best wishes for a Merry Christmas, as a slight token of appreciation of the helpful work rendered the group during the past year.

Signed on behalf of the Group,
Wilma Falls.
Hazel McMahon.

Millbrook, Dec. 23, 1927.

Suitable acknowledgment was made by the recipient of the gift to whom the whole event came as a complete surprise, and a social time followed with a contest, music and other entertainment making the hours pass pleasantly, the service of refreshments bringing a very enjoyable gathering to a close.

The annual meeting of the C.G.I.T. group will be held at the church on Wednesday, December 28, at 7.30 p.m.

The officers and members of the A.Y.P.A. of Saint Thomas' Church entertained the teachers, officers, and scholars of the Sunday School, and the superintendent and members of the Junior Auxiliary at a delightful "Christmas Party" in the Parish Hall on Wednesday evening, over fifty being in attendance.

Suitable decorations gave the room a festive appearance, the well-laden Christmas tree, with its lighted candles and load of gifts, being particularly attractive.

Games and music made the time pass happily, and finally Santa Claus distributed the presents from the tree, a box of candy, nuts, and oranges being given each guest, the A.Y.P.A. providing the gifts.

As president of the Association, Mrs. (Rev.) P. C. Howard, with Rev. Mr. Howard and the other officers of the Association, did all in their power to make the gathering as enjoyable as possible for the many guests who had gladly accepted the invitation to the "party." The event was the initial one of its kind on the part of the A.Y.P.A., and of its decided success there was no manner of doubt.

Hearty thanks were extended to the hosts and hostesses when the programme of good things was finally brought to a close, a comparatively early hour being chosen because of the younger folk included among the guests.

The A.Y.P.A. is increasing in membership and interest, and the outlook for future activities and usefulness is very bright indeed.

The automobile dollars of 1914 is worth $1.13 today. The cost-of-living dollar is worth 60 cents today.

EXPANSION

Owing to the increase in our business, we found it necessary to build an addition to our factory and install therein a ten-ton hoist, also a granite surfacing machine that prepares the stone for the polishing mill. We will also add a sand blast machine. These additions to our plant will give us one of the best equipped Monumental manufacturing shops in Ontario, and will enable us to handle, with a great saving of time and labor, all orders entrusted to us at prices that defy competition.

Coughlin's Monumental Works

MANUFACTURERS

Office and Works - 216 HUNTER STREET, PETERBOROUGH

SANTAL MIDY

CATARRH of BLADDER

Pain Easily Relieved by Santal Midy

Refuse any Imitation Look for the word "MIDY" Sold by All Druggists

Springville

SPRINGVILLE, December 31. — In a letter received on Tuesday by Mrs. William Whitfield from her sister in Regina was enclosed a clipping from the Regina Leader, the contents of which may interest all who knew Mr. Adam King, a former resident of North Monaghan. The contents of the clipping were as follows:

"Mortlach, December 9. — Eleven head of horses belonging to Adam King, were killed on the railway about half a mile west of Mortlach, on Wednesday morning by the C.P.R. train No. 4, which was running about four hours behind schedule. The horses were valued at around $125.00 each. Mr. King had recently sold one team to J. E. Ellingson, and they were included in those killed. This same train also killed four head of horses at Gull Lake earlier in the morning."

Miss Mildred Brown, of Campbellford, is home for the holidays.

Mr. and Mrs. Vincent Whittington and baby son of Toronto were the guests for Christmas of their parents, Mr. and Mrs. J. F. Clark and Mr. and Mrs. William Whittington.

Mr. and Mrs. Laing and son, Clarence, were the guests on Christmas of Mr. and Mrs. William Laing of Peterborough.

Mr. Oren Robertson was home for Christmas with his parents, Mr. and Mrs. R. Robertson.

Miss Ethel Whittington, R.N., of St. Catharines General Hospital, is spending Christmas with her parents, Mr. and Mrs. William Whittington.

Miss Armstrong of Toronto is the guest for Christmas of her sister, Mrs. A. E. Sanderson.

Mr. and Mrs. T. Young spent Christmas Sunday at the home of their daughter, Mrs. M. Archer, Smith.

Mr. and Mrs. George Whitfield were guests on Christmas Sunday at the home of the former's parents, Mr. and Mrs. William Whitfield.

Mr. Donald Sanderson of Toronto was at home for Christmas with his parents, Mr. and Mrs. A. E. Sanderson.

Mr. and Mrs. R. Peel and little daughter, Helen Marie, of Port Perry, were the guests for Christmas of Mrs. Peel's parents, Mr. and Mrs. Joe Sanderson, Cavan.

Mr. and Mrs. George Whitfield spent Christmas on Monday at the home of the latter's parents, Mr. and Mrs. T. H. Blanchard, Homewood avenue, Peterboro.

Mr. and Mrs. Harry Young motored to Wallace's Point on Monday to partake in a large Christmas gathering at the home of the latter's uncle, Mr. R. Darling.

Mr. Lewis Whitfield and family spent Christmas on Monday at the home of Mr. and Mrs. A. Hunter.

Mr. Cecil Wood of Toronto was home for Christmas with his parents, Mr. and Mrs. D. Wood, Cavan.

Mr. and Mrs. William Whitfield were the guests on Friday of Mr. and Mrs. George Patton.

Mr. Robert Thorndyke spent Christmas at the home of his daughter, Mrs. William Whitfield, leaving on Tuesday for Stratford to visit another daughter, Mrs. T. Collison.

Mr. and Mrs. Finnie and baby daughter, Barbara, of South Monaghan spent Christmas at the home of Mrs. Finnie's parents, Rev. A. H. and Mrs. McConnachie, Springville.

Mr. and Mrs. Murray, Sr., and daughter, Miss Daisy Murray, spent Christmas with relatives in Lindsay.

Mr. Arthur McConnachie is visiting friends in South Monaghan.

Mr. and Mrs. Owen Murray and little daughter, Arleigh, were the guests for Christmas of Mr. and Mrs. Murray's mother, Mrs. T. D. Young, Bethune street, Peterborough.

The Springville-Fairmount Literary Society will meet as usual in the basement of Springville Church on Friday, December 30.

The program will consist of music and song under the direction of Miss Daisy Murray and also an interesting dialogue by four of the Fairmount young people.

Ask for our Milk Weight Book for keeping track of your daily shipments.

"The Finest Stock in the District!"

THIS farmer realizes that better live stock means a bigger bank account, and raises his stock from pure-bred sires only.

His milk cheque is larger—his cattle fetch better prices—his farm is pointed out to visitors—he is a power in the community.

The Royal Bank of Canada

Peterborough Branch - V. Eastwood, Manager

Cleopatra goes back in a rug

—her love story is one of series to be told in pictures starting

TUESDAY in

THE EXAMINER

E. BRUCE FOWLER
For Re-Election
Board Of Education

3d, 154

Re-Elect
E. Roland Wilson
TO THE
BOARD OF EDUCATION

4d-154

For Efficient and Careful Management of the City's Business Re-elect

Alderman R. S. Cotton

3d-154.

Bonarlaw

BONARLAW, Dec. 31.—Mr. Clarence McKeown of Rochester spent the Christmas holiday at the home of his parents on the 12th Concession.

Mr. John S. McKeown motored to Cobourg on Saturday.

Mr. and Mrs. D. Wellman were in Belleville on Saturday.

Mr. Manley Shortt and Mr. and Mrs. Veloe of Rossmore, Mr. and Mrs. Shortt of Centenary, Mr. and Mrs. Mark Shortt and family, also Mr. and Mrs. Bartholomew Stiles spent Christmas Day at the home of Mr. W. S. Stiles.

Mr. and Mrs. T. N. Reid and daughter Genevive, Mr. and Mrs. Harry Grills and family, Mr. and Mrs. Louis Green and family of Marmora were guests of Mr. Arthur Burkitt over the holiday.

Mr. and Mrs. John S. McKeown and family, also Mr. and Mrs. Bill Barlow spent Monday at the nome of Mr. John Meiklejohn, Campbellford.

Mr. and Mrs. Reg. McGee and Mr. and Mrs. William Barlow spent Christmas Day at the home of John S. McKeown.

Mr. Mack Anderson's celebrated Christmas on Saturday. Those present were Mr. and Mrs. Everett Heath and family, Mr. and Mrs. C. Morgan and family, Mr. and Mrs. Verne Heath and Ralph, Mr. Barton Wellman, and Mrs. Annie Heath, Mrs. Jones and sons, Walter and Malin, Mr. and Mrs. Harry Sweet and family, Mr. and Mrs. Arnold Wellman of Harold, Clare and Iona Wellman of Toronto, Mr. and Mrs. Ernest Brown of Harold, and Misses Edna and Vera Heagle were guests at Mr. D. Wellman's on Christmas Day.

Mr. and Mrs. Roland Reynold and baby motored from Detroit on Saturday and are spending the holidays with Mr. Thomas McKeown.

Mr. and Mrs. Alex Martin spent Sunday at the home of Mr. Thomas McKeown.

Mr. Fred McKeown celebrated Christmas on Monday. Those present were Mr. and Mrs. John Morton, Mr. and Mrs. William Morton, Mr. and Mrs. Arthur Reid and family, Mr. and Mrs. John Reid and family of Marmora, Mr. and Mrs. Clifford Anderson, Campbellford, Mr. and Mrs. Ritchie, Morton, and Mr. George Morton of Norwood.

Vote for James HAMILTON for Alderman

With previous experience in the Council, who feels that he can give good service in looking after the interests of the Ratepayers of the City.

4d-154-4080

W. A. HALPIN

CANDIDATE FOR THE CITY COUNCIL.

To the Electors of the City of Peterborough.

Ladies and Gentlemen,—

Having accepted nomination for the position of Alderman for this City, I sincerely solicit your vote and influence in my behalf.

I have been a resident of Peterborough all my life, am a tradesman, and am interested in the problems of the mechanic and working man.

I am a resident of Ashburnham, and I feel that Ward Five should have representation. If elected I would do what I could to see that the City had economic yet energetic government.

Wishing all the greetings of the season.

I am, yours faithfully,
W. A. HALPIN.

5d-154

ADVERTISE IN THE EXAMINER

A tiny fish called the bango, resembling the sardine, is the most important food fish of the Philippines.

Des Moines, Iowa, claims to have the largest proportion of residents owning their own homes of any city in the United States.

J. A. McNABB.

Your Vote and support solicited to RE-ELECT

J. A. McNabb

to the

BOARD OF EDUCATION

My Two Years' Record is Before You.

4d-154

For Alderman

All Citizens interested in the Election of

STANLEY A. LOWE

for Alderman, who want transportation to the Polls, Election Day, are asked to telephone Lowe & Outram, Wholesale Confectioners. Telephone No. 951 either Saturday or Monday, stating hour at which Cars are desired.

2d-154

BRADBURN FOR The Commission

TO THE ELECTORS:

Ladies and Gentlemen.—At the end of my second term as a member of the Utilities Commission, the last year and one-half as Chairman, I, in seeking re-election, am willing to be judged by my record as a Commissioner and in other public capacities in which I have been privileged to serve. During my connection with the Utilities Commission I have been guided by no other motive than the desire to see that the two most important public services under our control should be as economically and efficiently administered as possible.

With the experience of six years' service on the Commission to help me, I believe that I can be of greater service to you during the next three years, inasmuch as all details of the very many problems before the Commissioners are at my finger tips. This aspect of the situation, I respectfully submit is worthy of your serious consideration when you are deciding as to how your ballot shall be marked.

I feel that my experience gained during six years' close association with the manifold activities in the Commission's jurisdiction will enable me to successfully look after your interests.

May I wish you all the Happiest of New Years.

Yours sincerely,
W. H. BRADBURN

2d, 151, 4055

Vote DENNE for MAYOR

TO THE ELECTORS OF PETERBOROUGH:

Ladies and Gentlemen.—In asking for your support and votes on behalf of my candidature for Mayor I do not propose to make any extravagant promises as to my course should I be elected. My record as a member of the City Council and of the Board of Education is before you, and I am satisfied to rest my claim for your support upon my past services.

There are, however, several matters concerning which I believe an energetic policy should be adopted and therefore if I am honored with your confidence on New Year's Day, I pledge myself to work for

1. Better transportation facilities.
2. Cheaper power and cheaper gas rates.
3. The securing of more industries.

When other Ontario cities are marching forward, Peterborough should not stand still.

She should be in the forefront of the marchers and should my candidature be endorsed I sincerely believe it will be possible for me to contribute some driving power that will start this city on the road to better things.

Yours for a bigger and better Peterborough.

ROLAND DENNE

2d, 151, 4053

STINSON FOR ALDERMAN

Ladies and Gentlemen,—

If honored with your confidence by electing me Alderman for the next two years, I shall apply my very best efforts in the interests of citizens generally. I stand for industrial expansion, home labor on all public work wherever practicable, and as low a tax rate as is consistent with efficient civic administration and the growing needs of this important city.

Wishing you all a Happy New Year.

Yours faithfully,
E. ARTHUR STINSON.

Dr. J. J. CRAIG

(4 years a member)

asks your support in returning him to the

BOARD OF EDUCATION.

3d 154

VOTE FOR AND ELECT FRED TUGGY For Alderman

VOTE TO ELECT D. J. Holland To the Aldermanic Board

25 YEARS' BUSINESS EXPERIENCE.

An East City (5th Ward) resident that will make a good executive.

WISHING YOU THE COMPLIMENTS OF THE SEASON.

3d-154-4096

A LOTTERY

Ladies and Gentlemen, I want your vote—"Be a sport—take a chance—that's life."

And, if elected, I won't disappoint you, but—

"If I win by a nose,
Or lose by a mile,
I'll still be a sport, and
Smile, Smile Smile."

With the season's greetings to all and prosperity to this good old town.

J. E. HAGGART

4d-154

Board of Education

TO THE ELECTORS:

If elected on Monday, I promise to give good service to the people of the city, backed by my six years' experience on the Peterborough Board of Education.

With Best Wishes to All for a Happy New Year,

Sincerely Yours,

Kate Morris

2d

MORE POWER MORE INDUSTRIES MORE PEOPLE MORE BUSINESS

These are some of the things Peterborough needs if the city is to progress and if its people are to have the prosperity they deserve.

Recreational facilities help to make life worth living and make happy workers—therefore they should be provided in abundance without delay.

People come where there is work—therefore the first thing to do is expand our industries. But industries must have plenty of cheap power.

In all of these endeavours I will give my best services if the confidence of the people elects me Alderman.

May 1928 be a happy year for every citizen, and a year of growth and expansion for Peterborough.

HARRY C. HUFFMAN

BUILD FOR TODAY—TO LAST TOMORROW

Vote McCannan

To the Electors.

Ladies and Gentlemen,—

In response to a demand made upon me by many friends to enter the field of civic service, I am offering myself as a candidate for the Board of Education. MY object is to place my experience and knowledge at the disposal of the citizens of Peterborough, where I have lived and worked for twenty-five years, and my former experience as a builder and present knowledge of the City's Educational requirements should prove valuable. I can assure all who vote for me that, if elected, I will give unstinted labour and attention to the duties of the Board.

Wishing one and all a happy and prosperous New Year.

Faithfully yours,
H. J. McCANNAN.

2d-154

FOR UTILITIES COMMISSION

To the Electors:

At the request of a large number of citizens, I have decided to stand for the position of Utilities Commissioner. I do not think it necessary to explain who I am. I have lived in Peterborough practically all my business life, served many years on the Board of Education and as Secretary of the Nicholls Hospital Board, besides many other activities. I humbly submit that my 25 years as Bank Manager should equip me with a training useful on the Utilities Commission.

I respectfully ask the support of the citizens and promise my best services if elected.

Wishing you all the compliments of the season.

John Crane

4d-154

FOR ALDERMAN

TO THE ELECTORS:

As a candidate for City Council, I assure you, if I should be elected, of my sincere and earnest attention to the duties of the office. I respectfully ask for your support.

E. ARTHUR STINSON

2d-27,31-4045

WOMEN'S PAGE

PERSONALS

Miss Audrey Evans of Toronto spent Christmas with her mother at 726 Elcombe Crescent.

• • •

Mr. Robert Lockie of Toronto spent the holidays with his mother and sister at 495 Chamberlain Street.

• • •

Mr. Bill McKim of Port Lock is visiting his parents, Mr. and Mrs. George W. McKim, 573 Division Street.

• • •

Miss Jerry Lynch of the Orillia Public School staff is visiting her sister, Mrs. George Walton, 187 Aylmer Street.

• • •

Miss Myra Baird, George Street, is visiting her sister in Toronto over the holidays.

• • •

The many friends of Mrs. Hugh McLaughlin of Toronto will be sorry to hear that her husband recently underwent an operation for appendicitis. His progress is reported as being favorable.

• • •

Miss Maxine Rayson of Toronto is spending the holidays at the home of Dr. and Mrs. T. W. H. Young.

• • •

The engagement is announced of Debra Florence, daughter of Mr. and Mrs. John Armstrong of Havelock, to Dr. Robert James Gawley of Chapleau, son of Mr. and Mrs. James Gawley of Toronto, the marriage to take place early in January.

• • •

Messrs. William and Harold Franks have returned to Detroit after spending the holidays with their parents, Mr. and Mrs. T. Franks, Homewood Avenue.

• • •

Mr. Kenneth Goheen of Toronto spent Christmas with his parents, Dalhousie Street.

• • •

Mr. and Mrs. Jack Evans and children of McDonnel Avenue, Toronto, spent the holidays visiting the latter's mother, Mrs. Evans, Elcombe Crescents, and Mr. and Mrs. Harry Evans, George Street.

• • •

Mr. and Mrs. Jeffery of Fergus, Ontario, spent Christmas in the city, the guests of Mr. and Mrs. A. Lillow, and Mrs. Weir, Smith Street.

• • •

Mr. and Mrs. Graham, accompanied by Mrs. Jack Anderson, left on Monday to motor to Bowmanville, Oshawa, Toronto, and Detroit, to visit friends.

• • •

Masters Allan and Grant Clark are spending the week-end at Pontypool, guests of their Uncle Jack Clark.

• • •

Mrs. Emma Fontaine, accompanied by her daughter, Miss Alma Fontaine, left yesterday to spend the New Year holidays in Toronto.

• • •

Miss Violet Jackson of Chicago, Illinois, was the guest for Christmas of Mr. and Mrs. Charles W. Lapp, 303 Elias Avenue.

• • •

Miss Ann Evans of Elcombe Crescent leaves today to spend the winter with her sister, Mrs. Trotter, in Buffalo, N.Y.

• • •

Miss Ada Adams of Windsor is spending the holidays at her home in the city.

• • •

Mr. Frank Pethick of Toronto is visiting his grandmother, Mrs. Allen, 587 Water Street.

• • •

Helen O'Rourke, small daughter of Mr. and Mrs. William O'Rourke, Bolivar Street, is convalescing satisfactorily after an operation for appendicitis in St. Joseph's Hospital.

• • •

Mr. and Mrs. J. James and Mr. and Mrs. Gordon Patternson and son Leslie, of Toronto, were holiday guests of Mr. and Mrs. J. C. Harrison, 733 George Street.

• • •

Mr. Edward King of Oshawa is spending the holidays with Mr. and Mrs. Robert Ralston, Thomas Street.

• • •

Mr. W. A. Sucee of Saskatoon is visiting his parents on Hunter Street East.

• • •

Mr. and Mrs. Hugh Niven of Toronto are guests of Mr. and Mrs. James Asquith, Murray Street.

• • •

Mr. and Mrs. Percy Stepner motored to Windsor to spend the holidays with the latter's sister, Mrs. Leon Ellsworth.

• • •

Mr. Morgan Cottingham has returned to Chicago, after spending Christmas with his parents, Mr. and Mrs. S. Cottingham, 430 Donegal Street.

• • •

Miss Rita Dinsdale has returned home from a visit with her aunt, Mrs. R. Armstrong, in London, Ontario.

• • •

Mrs. D. Smith and children of Smith Street, accompanied by her father, Mr. Logan, are visiting friends in Toronto.

• • •

Mr. Russell Lockie of Oshawa spent Christmas at his home in the city.

• • •

Mr. Jack Hudson of Toronto spent his holidays with his sister, Mrs. Stanley Scott, Chamberlain Street.

• • •

Mr. and Mrs. Gordon Patterson have returned to Toronto after spending their holidays with the latter's parents, Mr. and Mrs. Harrison, George Street.

• • •

Mrs. E. J. Ruiter, 553 Gilmour Street, left yesterday to visit her parents, Mr. and Mrs. Hoover, Cowansville, Que.

• • •

Miss Helen Lambton of Welland is spending the week with Miss Cuthie Taylor, Chamberlain Street.

• • •

Mr. Maurice Galt of Napanee is the guest of his aunt, Mrs. F. Miller, Rubidge Street, and attended the Tennis Club Dance last evening.

• • •

Mrs. Aubrey Reptke and small daughters, Margaret and Gloria are guests of Mrs. Reptke's sister, Mrs. T. Skinner, 535 Park Street, and other relatives in the city.

• • •

Mrs. J. E. Todd and son, Master Jack, have returned from Toronto where Mrs. Todd was called owing to the serious illness of her father, Mr. Bickell, who is now on the road to recovery.

• • •

The order of A.M.O.S. held a very enjoyable dance in the Oddfellows' Hall, George Street, last evening, with about three hundred in attendance. The hall was decorated with colored lights and the mystic signs of the order: a large owl with one eye open, sitting in a new moon with motto, "We never sleep." At one end of the hall was a large new moon which alternated light and dark. Paper strings of moving camels were strung across the hall in unique effect. Members of the order were dressed in their regalia: long blue Turkish trousers, with short red bolero jackets and yellow sashes tied at the side, and red Oriental caps with yellow tassel. Mr. C. Mowry acted as Master of Ceremonies and Mr. Don McIntyre as Sergeant-at-Arms, and many were the fines imposed on unsuspecting visitors. Fallis' six-piece orchestra supplied excellent music for dancing. There were several novelty dances in which favors were presented. The program included a birthday dance, sweetheart dance, New Year's dance, tag fox-trot, and moonlight waltz. Refreshments were served by members of the order. Among those present were Mr. and Mrs. B. McLean, Mr. and Mrs. W. Fair, Mr. and Mrs. T. Pacey, Mr. and Mrs. Millard, Mr. and Mrs. Fred Mowry, Mr. and Mrs. Gordon Wyatt, Mr. and Mrs. Perry Edwards, Mr. and Mrs. R. Miller, Mr. and Mrs. J. Gilders, Mr. and Mrs. Cummings, Mrs. Todd of Toronto, Mrs. Helson, Misses Marjorie Byers, Helen Wright, Francis Andrews, Stella Green, Greta Brownlee, E. Brownlee, Lill Campbell, Marion Timm, Mary Timm, Beatrice Wallace, Stella Green, Helen Weatherhead, Wilhemina Long, Margaret Kennaley, Vicie Goodson, G. Thompson, A. Campbell, A. Armstrong (Millbrook), Nettie Hardie, H. Robertson, Ethel White, Leona Wright, Dorothy Clarke, Holland, Archibald, Anderson, Rogers, Cooney, Anderson, Dunsford; Messrs. Sherman, Rowe, Freddie Batten, Jack Ashmore, Harry Northrope, Norman McCall, Don Clarke, Ken. Young, Don. McIntyre, Sam Anderson, Dick Evans, Harry Carter, J. Hillman, J. Dolman, F. Gray, C. Kennaley, W. Archibald, B. Mackness, Pete McGillen, D. Grant, C. Mowry, Millard, W. Cordy, Charlie Veeman.

• • •

Mrs. Kendall Doll and children, of Toronto, are guests of the former's parents, Mr. and Mrs. J. J. Turner, Water Street.

• • •

Guests of Rev. and Mrs. A. E. Thornley, at Mark Street Church Parsonage over the holiday week, were Dr. G. A. Thornley, Mr. and Mrs. C. Willard Thornley and their sons, Arthur and Donald, all of Capac, Michigan; Mr. J. Kenneth Thornley of Burnt River, Ontario, Mr. Paul V. Thornley of Ypsilanti Michigan; Miss Jones, who is engaged in Deaconess' work at Copper Cliff, Ontario, and Miss Mary Wingman of Cochrane, Ontario.

• • •

Miss Dora Sherritt of the staff of the Medical and Surgical Clinic is spending the holidays in Toronto.

• • •

Mr. J. G. Livingstone celebrates a birthday anniversary tomorrow.

• • •

A very enjoyable dance was held last evening under the auspices of the Caledonian Club in their hall. There was an attendance of about 150 people. Furfies' Orchestra supplied excellent music for dancing. There were several novelty dances on the program, a Cinderella dance, and several Highland reels. A short program of vocal music was given, including songs by Mrs. Howse, accompanied by Miss Hemphill and Mr. Gilbert Reid, accompanied by Mr. Rawlston. Among those present were Mr. George Lowe, President of the Club; Mr. and Mrs. R. French, Mr. and Mrs. Veitch, Mr. and Mrs. T. MacArthur, Mr. and Mrs. George Nimmons, Mr. and Mrs. Petrie, Mr. and Mrs. R. Gilmour, Mr. and Mrs. Alex. Anderson, Mrs. J. McPhate, Mrs. Houston, Mrs. J. Reid, Mrs. Duthie, Misses Isobel Reid, E. Hemphill, Iva Nimmons, Nettie Nimmons, Susie Cummings, Patterson, Duthie; Messrs. J. Hyslop, Tom Lester, W. Logan, E. King, Menzies, A. McPhate.

• • •

Miss Evelyn Armstrong, Monaghan Road, entertained yesterday at her home in honor of her guest, Miss Marion Ketcheson, Toronto. Three tables of bridge were played, the prize going to Miss G. Fowler. Mrs. Armstrong was assisted in serving by Mrs. G. H. Roper. Among the guests were Misses M. Ketcheson, Margaret McCullough, Helen Hodgens, Frances Jennings, Helen Banks, Marguerite Kidd, Jean Burrell, Lorraine Middleton, Jane Macdonald, Genevieve Fowler, and Marion Hall.

• • •

Messrs. Leonard and Rex. Wilson of Young's Point motored to Windsor, to spend the holidays with friends there.

• • •

Mrs. J. McPhate, Park Street, entertained a number of her friends at an evening party this week.

• • •

The Misses Grace and Anne McCarthy attended the Rotary Club dance in Lindsay last night.

• • •

Mr. F. Courtland Miller of Kingston spent the holidays with his parents, Mr. and Mrs. F. C. Miller, 704 George Street.

• • •

Rev. Sidney Childs, M.A., of Trinity University, Toronto, is the guest of Rev. Dr. and Mrs. R. C. Blagrave at St. John's Rectory, over the week-end.

• • •

Rev. J. E. Todd, who has been visiting his mother at Walkerton, has returned to the city.

• • •

Dr. and Mrs. H. M. Yelland are spending the holiday in Hamilton.

• • •

Mr. Mark Brennan, Elm Street, is spending the holidays with friends in Pembroke and North Bay.

• • •

Miss Edna Simmons is spending the week-end with Mr. and Mrs. Radcliffe at 99 Coxwell Avenue, Toronto.

• • •

Mr. and Mrs. William Miller of Oshawa were in the city for the funeral of their uncle, the late Mr. George Gillespie.

• • •

Tomorrow, New Year's Day, Mr. A. H. Stratton celebrates a birthday anniversary.

• • •

Mr. and Mrs. R. M. McGarrell, Simcoe Street, are spending the holidays with friends in Ogdensburg, New York.

• • •

Mr. Bert Lindley of the staff of the Canadian Bank of Commerce in Hagersville spent the holidays with his parents, Mr. and Mrs. F. Lindley, River Road, Otonabee.

• • •

Mr. and Mrs. Gordon Matthews, Hunter Street, gave a jolly children's party yesterday afternoon.

• • •

Miss Marguerite Stewart and Master Dorian Stewart of Madoc are visiting their grandmother, Mrs. Brennan, on Elm Street.

• • •

Mr. George Harwood of Port Hope is spending the holidays with Mr. and Mrs. A. C. Simmons, Euclid Avenue.

• • •

Miss Esther McGlennon of the Public School teaching staff at Colborne has returned home after spending the holidays with her friend, Miss Verna Strong, 600 Harvey Street.

• • •

Mr. and Mrs. Murray Miller of Oshawa attended the funeral of their uncle, the late Mr. George Gillespie of Westwood.

• • •

Miss Sheila Thomson of the University of Toronto is spending the holidays with Mr. and Mrs. D. F. Drummond, George Street.

• • •

Mr. Jack White and Masters Jackie and Drummond White, of Midland, are spending the holiday week with Mr. and Mrs. D. F. Drummond, George Street.

• • •

Miss Army Doupe is spending the holidays in Toronto.

• • •

Mrs. George Gordon and children, of Tweed, are visiting the former's parents, Mr. and Mrs. John Coughlin, Rubidge Street.

• • •

Mrs. W. R. Hunter of Oshawa is spending the holiday week with relatives in the city.

• • •

Mrs. E. L. Woodley, Chamberlain Street, has returned from Port Hope, after spending the holidays with friends there.

• • •

Miss Jessie McGregor of the Medical and Surgical Clinic staff is spending the New Year holidays in Toronto.

• • •

Miss Irene Breckenridge of the General Hospital Kingston, who has been visiting her parents, Mr. and Mrs. M. T. Breckenridge, Pearl Avenue, has returned to her duties.

• • •

Miss Bessie Thompson, R.N., of Mount Julian, is spending a few days in the city, the guest of her brother, Avenue.

• • •

Miss Laura Jamieson of Orillia is spending the holidays with her aunt, Mrs. H. S. Strong, 600 Harvey Street.

• • •

Mr. and Mrs. R. H. Parsons, Douro Street, were hosts at a house dance this week, attended by a number of the younger people of the city.

• • •

Mr. and Mrs. F. H. Dobbin of 622 George Street are today celebrating the fifty-second anniversary of their wedding day, the golden celebration of which was commemorated two years ago. Mr. and Mrs. Dobbin are in excellent health and spirits and interested in the many activities of the community of which they have been members for several generations. Mr. Dobbin, who suggests that no particular publicity should be given to this anniversary, in view of the larger celebration in 1925, and characteristically remarks that if he had fallen off of a roof or been run over by an automobile, it might have been matter for mention in the press, will probably pardon The Examiner for extending to him, as a type of gentleman of an older school whose sense of humor and keen estimate of values would be hard to duplicate anywhere, and to his wife, the felicitations of a large circle of friends.

• • •

Mr. and Mrs. Herbert Geale and Miss Helen Geale of Whitby, and Mr. and Mrs. H. Rogers of Toronto were holiday visitors at Beechwood Farm, Ashburnham.

• • •

Mr. and Mrs. A. H. Andrus and children, of Colborne, spent the holidays with the latter's mother, Mrs. R. A. Miller, and attended the funeral of their uncle, the late Mr. George Gillespie of Westwood. Other attendants at the funeral were Mr. and Mrs. L. C. Miller and daughter Beryl and Mr. D. H. Miller, all of Toronto.

Evening Examiner Fashion

1702

Paris-Inspired

One is immediately intrigued by its exquisite femininity. This stunning Parisian model No. 1702, fashioned of Creme de Menthe chiffon, derives distinction from its detail in cut. The bodice fits sleekly over the hips, adding a loose flat bolero at back to vary its smartness, and silver metal shoulder straps extend around the deep open neckline at the back. The skirt is made in three tiers with the selvage used for the edge of each tier, and loose hanging circular panels with picoted edges furnish the new side fulness to flutter to dance tunes. No. 1702 is in sizes 16 years, 36, 38, 40 and 42 inches bust. Size 36 requires 6¾ yards 36-inch, or 5½ yards 40-inch material, and ⅝ yard 1¾-inch lace banding. Price 25 cents the pattern.

Our Fashion Book, illustrating the newest and most practical styles; will be of interest to every home dressmaker. Price of the book 10 cents the copy.

Pattern Purchase Coupon

Address Fashion Department, Evening Examiner

No..... Street.....

Name .....

Pattern No..... Size.....

Town .....

Province .....

Amount Enclosed .....

Price 25 Cents Each—Coin Preferred

Who Was World's Best Lover?

Watch for the stories of famous romances, in pictures, by the great artist, Nicholas Afonsky.

They start

TUESDAY IN The Examiner

SAINT and SINNER

By ANNE AUSTIN

The part of her brain that was still sane looked on and congratulated itself on its cunning and calmness as Faith selected bottles from among the large store in the medicine chest. She was glad that Fay had not thrown away the drugs which had accumulated during her mother's long illness. Here were a few of Mrs. Lane's veronal tablets left. Faith thrust the bottle into her handbag, which she had been clutching tightly since her return from the house that already seemed like another woman's home to her. Cherry would have it— But she mustn't think of Bob and Cherry now. Here was a bottle of iodine. Did iodine burn your mouth and lips? But what did it matter? A dark-brown, triangular bottle of bichloride of mercury tablets, trangular-shaped, too, and a queer, ugly blue.

A wave of faintness swept over her and without considering the incongruity of her action, she carefully measured a dose of aromatic spirits of ammonia into a glass, added water, looked at the cloudy liquid curiously, then drank it. The faintness passed quickly and she let herself out of the bathroom very quietly. A burst of laughter, dominated by Junior's hearty young bellow. Grandpa's shrill voice: "What's that? I didn't hear ye! What's that ye say?"

No, she couldn't face them all again. At the thought of the ordeal her knees buckled weakly. Of course she must run away. It wouldn't be fair to do—that thing—in Fay's house. Fay was going to have a baby. A bad scare now might be fatal, for the baby at least—Baby! The word made her pause on her tiptoe progress down the hall. She couldn't run away without seeing little Hope again—Cherry's baby. But she mustn't remember now that it was Cherry's baby. She wouldn't! Hope was hers, hers! She had taken care of Hope all the six months of her life. Hope would miss her—

She turned into the bedroom that had once been Cherry's and was now Fay's guest room. Hope was lying in the middle of the double bed, her almost emptied bottle beside a sleep-flushed, lovely cheek. Faith bent over the bed, dispassionately surprised that she felt no more pain at saying goodbye forever to the baby that had been hers almost as truly as if she had given birth to it. Funny that she felt nothing! But this queer numbness was better than a very toothache of agony along every nerve, such as would come later if she didn't hurry, hurry—

She did not think of her coat and hat until a vicious gust of icy wind seized her dark-blue silk skirt and whipped it above her knees. But she never considered going back into the house for them.

Very cunningly she planned her escape so that she might not be seen. She ran fleetly through the back yard to the alley, was dismayed only for a moment to discover that Junior had at last mended the rickety fence. She and Cherry had slipped through that gap when they were children—over the fence she climbed as agilely as if she were still a child, and dropped to the rutty ground. She had no plan yet, except to get away. Breathless, her cheeks stung scarlet with the cold, she emerged at a cross-street—Vine Street. She was aware that passing motorists looked at her curiously.

"Faith; Faith! Wait a minute!"

She was crossing Vine Street, unmindful of danger, but at the shouted command she drew up, her skirt whipping the hood of a car. George Pruitt was leaning toward her, his face ludicrous with amazement.

(To be continued.)

BOND'S DRUG STORE OPEN SUNDAY

Bond's will be the Drug Store open tomorrow. Also open Monday

HOROSCOPE

The Stars Incline, But Do Not Compel

Sunday, January 1, 1928.

(Copyright, McClure Newspaper Syndicate.)

Benefic aspects dominate on this first day of the year, according to astrology, which reads in the stars many great events for 1928.

There is a sign of promise and pleasure for those who journey to visit friends or relatives.

Prosperity for the new year is presaged by the stars and those who read their message prophesy extremes of human experience.

While the United States is to profit amazingly in the next twelve months the nation will nevertheless face supreme problems, if the signs are rightly interpreted.

All that is constructive or progressive is well directed and it is forecast that the mass of the people will accept life more seriously than it has since the war.

While this rule prevails there should be far vision and the sort of foresight that precedes success.

Mars in the first house and Scorpio in the ascendant give promise of great national development.

Enterprises will be undertaken on a scale so large that no previous achievement has even approached them, it is foretold.

There will be titanic struggles in which labor and capital will be associated in overcoming tremendous obstacles, the seers predict.

Neptune is in a place supposed to encourage intrigue and old scandals may be revived in government affairs.

Science and invention will receive great impulse that will mean rapid improvement in all that pertains to aviation.

Persons born on this day have the augury of a year of much happiness in the course of which there may be much travel.

Children born on this day probably will be exceedingly energetic, generous and successful. They make many friends.

Beauty culture, including face lifting, manicures and hairdressing, costs English women about $20,000,000 a week.

VOICE OF PEOPLE

TOO MUCH INCONVENIENCE.

To the Editor of The Examiner:

Dear Sir: It is up to the citizens of our city to turn out Monday and defeat the Daylight Saving issue. Our merchants cannot afford to lose the farmers' trade which they will if Daylight Saving is carried because this measure is a great inconvenience to our rural friends. The mothers and children are inconveneinced by Daylight saving in June as that is the month when the children need their sleep to prepare for their final exams. It is impossible for the children to go to bed and sleep when it is daylight outside and under daylight saving they lose one hour's needed sleep.

The factories who want the extra hour for recreation could start one hour earlier and close at 4 p.m.

Why should the older people and little children be ruled by a few sporting organizations. I say leave the clock alone.

Standard Time.

FATHER IS WILLING.

To the Editor of The Examiner:

Dear Sir: As the time for the vote upon the daylight saving issue draws near it behoves me to speak now or forever hold my peace. I sincerely hope that every reader of The Examiner and particularly those who have a vote on Monday took note of the recent editorial in which daylight saving was advocated on behalf of the younger people who are so vitally interested yet lack the franchise to put it into effect. And it is an absolute certainty that daylight saving would be carried by an overwhelming majority if the vote were taken from the Federal list. I am one of the many excluded from voting on this issue but I feel free to say that in all fairness to the community at large and to bring us in line with other up and going cities daylight saving should be given a trial.

As a father of two young children, I can scarcely be said to belong to the younger generation but my sympathies are entirely with them; and as for possible loss of sleep to my own "brood" due to longer evenings of daylight, am prepared to argue the point with them, if necessary, for an evening or two, until they get acutsomed to the change.

And isn't it rather amusing to think of any business man voting against daylight saving when it is more than likely he makes numerous summer business trips to Toronto where he indulges in an exhilirating day's mental arithmetic with his watch. Thanking you Mr. Editor, I remain.

"INTERESTED."

FARMER IN FAVOR.

The Editor of The Evening Examiner,
Peterborough, Ont.

Dear Sir,—I have noticed letters in your paper, discussing the advantages and disadvantages if any of daylight saving. Every year this question has been brought up, and there have been a great number of farmers who have written letters against it.

When will the farmer realize that daylight saving in the city of Peterborough will not affect him, or his day's work? When, also, will he realize that he has not a vote on daylight saving, and should refrain from giving his opinions through the press?

The farmer has the same cry this year, that with daylight saving he loses an hour in the morning. Now, if he has to get up an hour earlier, which he doesn't, and were honest with himself, he knows that around a farm there is lots he can do in that hour. He also knows that he would not have to change his working day a particle. In the past, we have found it an inconvenience that the stores were not open earlier, but daylight saving will solve this problem satisfactorily. Why can't the farmer think of the man working in the shop, who has very little pleasure in the sunlight? The farmer knows how valuable sunlight is, and he enjoys lots of it.

Daylight saving was originated to give the people who are confined to factories, stores and offices all day the pleasure of the extra hour each day. Let the farmer get over his selfishness, and get a little of the spirit of helping somebody else. Ladies and gentlemen, don't think I am always against the farmer. I am one myself, and enjoy good fresh air and sunlight the same as my friends. I cannot see how daylight saving will inconvenience farmers.

Wishing daylight saving every success,—I remain,

FARMER.

CHILDREN GO BY SUN.

Editor, Examiner:

Dear Sir,—I have never before taken part in the daylight saving discussion, but I cannot let this vote pass without calling attention to a few reasons why it should have a fair trial next summer.

Progressive cities all over Ontario have almost without exception tried it rather doubtfully and then voted for it again and again with ever-increasing majorities. Is this one of the many ways in which our city is not so attractive to new citizens and why its population is not noticeably increasing?

It has been found by people of other cities that after the first few days, the change in the clock is forgotten. The exceptions to this rule are those who deliberately refuse to change their clocks.

Since voting the last time, we have been experimenting in the care of a baby. In this, we have discovered that children run on daylight saving anyway and rise with the sun.

We also notice a certain amount of what radio fans would call "outside interference" from the rural population. We do not wish to cause them undue inconvenience, but must remind them that if anyone works on daylight saving, they do in the summer. Who ever heard of farmers lying in bed until, say 6.30 a.m. in July? Although they cannot work in the field until, as they say, 9.00 a.m., they evidently have other work which causes them to rise at 5.00 a.m., or earlier.

Many local merchants are worried over losing trade, but in spite of not having daylight saving, we notice that mail order houses have become well established in Peterborough.

There are many other reasons, but every citizen should give the measur careful consideration. Surely, we can at least give it a trial next summer and if it does not suit the majority turn it down next year.

Thanking you, I remain,
Yours truly,
M. V. P.

AN AID TO HEALTH.

The Editor of The Evenig Examiner,

Dear Sir,—Our City Council have once again given us the privilege of voicing our opinion on daylight saving for the summer months, and we should not let the opportunity slip.

The health of a city is a big item and fresh air and daylight are essentials to good health. Daylight saving, which only means go to work one hour earlier than regular time, and therefore have one hour more of daylight in the evening, surely helps a little to solve the problem of more daylight to the factory, stores, and office workers. These are the people who make up a city, and hence these are the people who must have good health.

Daylight saving seems to be a question between old and young, but because our fathers did not have it is not sufficient proof that we should not.

We are living in a day of many improvements, and daylight saving is a step ahead and not back. For proof, look at the prospering cities, the most of which have daylight saving for the summer months.

If for health and aggressiveness only, let's get behind daylight saving and say it with votes on Monday.

Thanking you, I remain,
Yours truly,
A VOTER.

DAYLIGHT SAVING.

Dear Mr. Editor: Just a line or two in answer to G. M. of last night's issue on the above subject. He first quotes the question asked by the farmer of a few days previous: "Why touch the clocks?" and then in his own feeble way attempts to answer by saying, "Because daylight saving, like everything else must be properly organized to be successful," and goes on about confusion to travellers doing business, etc., etc. I ask him how he is going to eliminate the confusion when the trains are running on standard time, which means that the post office, the express offices, the hotels catering to the transient commercial trade have to observe standard time. Oh no, Mr. G. M., if you want confusion in abundance just try daylight saving under the above conditions.

He then asks the farmer to name some of the items the farmer has to conform with in the city program, and admits that he can't name one; and in this I will try to enlighten Mr. G. M. What about the early closing bylaws of the stores, the barber shops, the post office and banking hours, and many others too numerous to mention, that the farmer has to observe.

G. M. then tries to point out the object of daylight saving, which is to enable the city workers to get an extra hour's recreation out doors, and I answer him by saying, that if he wants to get that extra hour's recreation, let him get up an hour or two earlier and get the good fresh morning air, which is the more beneficial. I am quite sure no one will try to interfere or try to keep him in bed; then why ask for legislation to compel him to get up, for if he is legislated out of bed the recreation does not appeal to him very strongly. I venture to say, that not two per cent. of the people who are asking for daylight saving ever saw the sun rise or experienced the exhilaration of it, in the summer mornings of June, July or August. If they ever did they would rise voluntarily, and take their recreation in the mornings, instead of the evenings.

G. M. says Toronto has daylight saving, and it is very popular. I do not think it can be so very popular for if my memory serves me correctly it is only two or three years ago they voted on it there, and it was turned down. I don't think Hamilton has daylight saving, and only a short time ago London took a vote on it and turned it down overwhelmingly. It has been voted on here on two previous occasions, and was turned down, and will be again. This is a needless expense, as was explained by two of the aldermen when it was introduced this year, and the balance of the aldermen would have shown their sense by concurring therein and save that much; for everyone knows that our taxes are high enough now.

It isn't very hard to tell from whence this question emanates judging from the alderman that introduced it, and there are some other points in G. M.'s communication that I would like to reply to but I think I have taken up quite enough space. Here's for

STANDARD TIME.

(Editor's Note:) Just to clear up a misapprehension, since "G.M." will not have an opportunity to reply before the vote is taken, it should be stated that while the railways run on standard time, theoretically, they really run on daylight saving time. It will have been noticed for the past few years that when daylight saving comes into effect in Toronto the C. P. R. changes its timetable, and Peterboro people have the nuisance of rising an hour earlier to catch the trains.)

Hints on Etiquette

1. Upon whom should one call on New Year's Day?
2. Does the informality of "open house" give outsiders an opportunity to "break into" a social group?
3. Why is it bad taste to use this time to meet folks you want to know socially?

The Answers.

1. Only upon families that have entertained one.
2. No person of good taste would use it for this purpose.
3. Because taking advantage of the occasion's informality would be like striking an unarmed man.

Think It Over Please

Hundreds of Ratepayers Say

GIVE Phelan HIS TURN FOR Mayor

BECAUSE of his seniority in service

His all-round efficiency as Alderman and his experience when ACTING MAYOR during Mayor Holloway's illness.

Also because his insistence that civic expenditures be not substantially increased, and his counsel, as Finance Minister, in re-arranging appropriations to meet all civic department requirements,

Saved Ratepayers Thousands of Dollars.

Yours to Serve in the interests of all.

NAGLE PHELAN

REVIEWING SPORT EVENTS OF 1927

EXCELLENT PERFORMANCES IN ALL BRANCHES OF SPORTS

Only Three Champs Retain Ring Titles During Entire Year

Jack Dempsey's Spectacular Attempt at a Comeback For the World's Heavyweight Championship Big Feature of 1927 in Professional Boxing Circles—Drew Gate of $2,800,000, With 150,000 Spectators at Chicago.

GENE TUNNEY BIG MONEY WINNER WITH FLAT PURSE OF COOL MILLION

Many Champions Who Started the Year as Title-Holders Were Faced With Some Dispute as to Their Property Rights—Heavyweight Class Has Unusually Attractive Year in Elimination Series.

BY HENRY L. FARRELL

Registered by competitive records, interest displayed by the public and prosperity attending promotion, the sports year 1927 was another one of those "biggest and best" years that have come in succession since the war days.

In commenting upon the tremendous growth of sports and athletics as amusements, it is necessary to go back to those days before the Dempsey-Carpentier fight, when Tex Rickard said he was about to promote a million-dollar fight.

The public, while appreciating the daring of Rickard's gambling nature, thought he was balmy when he wrote out checks in advance and gave Dempsey $300,000 and Carpentier $200,000.

Rickard's crazy dream of a million dollar gate came true, and came so true that he cleared almost a half million for himself.

Marking the progress of the times came the first meeting between Jack Dempsey and Gene Tunney in Philadelphia in 1926, which introduced a "two million dollar gate" and led to the prediction that the peak had been reached.

But there remained a step forward to attain—"a three million dollar fight"—and Rickard just missed it when he put Tunney and Dempsey in the ring again in Chicago and drew $2,800,000 from 150,000 spectators, the largest crowd that ever had seen a boxing match.

The astounding success of Rickard's greatest show was typical, in a comparative way, of the increased interest shown by the public in other sports.

Notre Dame and Southern California played a football game in the Chicago stadium and drew 113,000 spectators. There perhaps would have been as many customers as there were for the big fight if it had been possible to seat spectators all over the field.

The receipts were not announced but it was understood that Notre Dame and Southern California each received $150,000 for their share and when a football team can earn that much in one afternoon there is plenty of loose money and a lot of persons interested in football.

It is impossible to compute or estimate how many spectators saw all the big and little football games scattered all over the country but it is safe to assume that more than one million fans spent Saturday afternoons watching the college teams in action.

The world's series between the New York Yankees and the Pittsburgh Pirates fell far short of records for attendance and receipts but it was due not to any lack of interest but to the fact that the Yankees won in four straight games.

The two major leagues enjoyed a prosperous season and it was reported that the Chicago Cubs, for one, cleared more than a million dollars on the season. The runaway race that the Yankees made of the American League season might have hurt attendance if it had not been for the home-run duel between Babe Ruth and his young teammate, Lou Gehrig.

Every department of sports and athletics had heroes and outstanding stars but there were several who distinguished themselves so they might be placed on a super-honor role.

Among them were:

Bobby Jones, who became recognized as the world's greatest golfer with 66's at Minneapolis, St. Andrews and in the Southern open, and with victories in the British open and the American amateur championships.

Jack Dempsey, who staged a comeback by knocking out Jack Sharkey and by failing to regain the heavyweight championship on a "long count."

Tommy Hitchcock, who distinguished himself as the world's greatest polo forward in helping the American team beat England for the international cup.

Sabin Carr, the Yale star, who made a new world's record of 14 feet for the pole vault.

Johnny Weismuller and Martha Norelius, who made almost fifty new world's swimming records.

The New York Yankees, who made a new American League record by winning 110 games during the season and equalled the record by winning the world's series from the Pittsburgh Pirates in four straight games.

Lou Gehrig, Yankee first baseman, who in his third season and Paul Waner, Pittsburgh outfielder, in his second season, won the major leagues' most valuable player awards.

Charles Borah, Southern California sprinter, who ran 100 yards in 9.5 seconds and 220 yards in 20.9.

There were countless others worthy of mention in various other lines of sport but these athletes were the ranking ones for place on the honor roll.

JONES HAS GOOD YEAR

Low Scores Gave Golfers All Food For Thought They Wanted.

HAGEN UP WELL.

Bobby Jones, with sensational victories and scores in the British open and the American national amateur golf championships, was not only the outstanding golfer of 1927 but he convinced even the old hard-boiled, weather-beaten Scots that he is perhaps the greatest golfer of all times.

Jones shot a series of astounding rounds in 66's at Minneapolis, St. Andrews and in the Southern Open. He was within striking distance of an astounding 28 going out at Minneapolis but carelessness gave him a 31, which was enough to break the heart of his hardiest opponents.

The young southerner was acclaimed almost as a national hero in Scotland and was made an honorary member of the Royal and Ancient Club, the paternal body of golf. Jones, who always seems to do the right thing every way, reciprocated with a gracious gesture by leaving the cup with the Royal and Ancient Club instead of bringing it back to the United States.

Given Purse.

Not only did Jones win world-wide respect for his golf but he dug himself so deeply in the affection of American sportsmen that his fellow townsmen of Atlanta gave him a $50,000 home.

The gift of such elaborate proportions caused some brows to be lifted in England, where it was hinted that his amateur status might be involved but he is so immensely popular in England and Scotland that it probably would have been forgotten. Any other golfer would have been dragged before the jury.

Tommy Armour, British war hero, won the American open championship after a sensational play-off with Harry Cooper in which Armour won by astounding putting.

Old Reliable.

Walter Hagen, the old reliable, distinguished himself again as the greatest of all the professionals by winning the P.G.A. championship for the fifth time and the fourth in succession.

Mrs. Miriam Burns Horn, Kansas City, caused a surprise by winning the American women's championship from a field that included Mlle. Mlle. Thion de le Chaume, the French star and the winner of the British women's championship, and Glenna Collett, the former American champion.

Watts Gunn, one of Atlanta's famous corps of golfers, shot fine golf in winning the intercollegiate championship and the "Haig" cut in for additional honors by winning the Western Open championship.

Bob Stein, of Seattle, won the Western amateur championship and Mrs. Harry Bresler, Los Angeles, won the woman's Western.

Tommy Armour won the Canadian open in addition to the American. Ada Mackenzie won the Canadian woman's and Donald Carrick won the Canadian amateur.

When Jones went to England for the British Open it was accepted as a foregone conclusion that he would win and the phenomenal scores he made in winning was the only surprise, if it was a surprise.

Unknown Wins Title.

There was a surprise in the British amateur championship, however, when Dr. Tweedell, almost an unknown, won the title.

There were no Walker Cup matches, an agreement having been reached two years ago to play for the amateur team cup only on alternate years, and the matches will be played in the United States this coming summer.

When Dempsey got up off the floor in the seventh round of the Chicago fight and galloped away to an unquestionable decision over the former champion, a howl of equal volume was raised that Tunney had been given a count of at least fourteen and that if the champion had been forced to get up within the count of ten, Dempsey surely would have clipped him.

Profitable Year.

Regardless of the protests and the squawks, the record book will have it that Dempsey knocked out Sharkey, the most promising of the younger contenders for the championship, and that Tunney retained the heavyweight championship by winning a ten-round decision from Dempsey. The books of the Madison Square Garden corporation will show also that it was a profitable year for Mr. Tex Rickard, even if he and his six hundred millionaire associates did clear only $250,000 on the Chicago fight.

Tunney, with a flat purse of a cool million dollars, was the big money winner of the year, but Dempsey, with $450,000 as his end of the Tunney fight and $250,000 as his bit of the Sharkey fight, did not have a lean year.

Retain Titles.

Gene Tunney, Mickey Walker and Sammy Mandell were the only champions who started the year as title-holders and survived without some question as to their property rights. Even in their cases they were fronted with some dispute.

The long count in the Chicago fight took some credit away from Tunney; Walker was charged with the act of running out of an agreement to give the late Tiger Flowers a return match for the title, and Mandell was accused of picking set-ups in the tank towns.

Fidel LaBarba started the year as the flyweight champion but the title became vacant when he retired to enter Stanford University. Before he resigned LaBarba was trounced twice by Johnny Vacca, a Boston boy, in no-decision fights.

Charley Rosenberg, who for one reason or another always was an unsatisfactory bantamweight champion, got into trouble with the New York Boxing Commission for signing two sets of contracts for a fight with Bushy Graham and was suspended for a year. He had grown out of the class, however, and was ready to enter the feather-weight division. Bud Taylor, who also is having trouble with the weight and with fragile hands, is the outstanding claimant for the title.

The featherweight championship became vacant when Kid Kaplan resigned to enter the lightweight class. He was knocked out in his first attempt by Billy Wallace. Benny Bass is generally recognized now as the champion.

Dundee Suspended.

Pete Latzo lost the welterweight championship to Joe Dundee and Dundee gave promise of being a fighting champion but he got into trouble in California when he failed to appear for a match against Ace Hudkins and a nation-wide suspension was slapped on him.

Jack Delaney, who had an unquestioned right to the light-heavyweight championship, resigned to enter the heavyweight division where he hardly had ordinary success. Before he vacated the title he had been matched to meet the veteran former champion, Mike McTigue, and the New York Commission passed the title on to McTigue, ruling that he was entitled to the title by default.

The National Boxing Association disputed the ruling of the New York commission and decreed that Jimmy Slattery was the champion. Loughran then met and defeated McTigue and then trimmed Slattery.

Through the return of Dempsey to the ring and the elimination tournament that Tex Rickard staged among the contenders for the championship, the heavyweight class was unusually active and as Rickard says—"When the big fellers are working business is good in all the other classes."

— FOR SALE —
New and Second-hand Rubber and Leather Belting, Pulleys, Shafting, Pipes, Wiping Rags, etc., at Lowest Prices. Also COTTON BAGS for Sale.
APARTMENTS to Let. Low Rent.
A. LOW & CO.
385 Bethune Street
'Phone 697—Nights and Holidays 1927

ADVERTISE IN THE EXAMINER

HERE ARE THE CHAMPIONS OF 1927

Baseball.
World's Series—New York Yankees.
National League—Pittsburgh Pirates.
Manager—Miller Huggins.
Batting, National League—Paul Waner, Pittsburgh.
Batting, American League—Harry Heilmann, Detroit.
Pitching, National League — Jess Haines, St. Louis.
Pitching, American League—Waite Hoyt, New York.
Most Valuable Player, National League—Paul Waner, Pittsburgh.
Most Valuable Player, American League—Lou Gehrig, New York.
Home Runs — Babe Ruth, Yankees, 60 (new record).

Golf.
Canadian Amateur—Donald Carrick.
Canadian Open—Tommy Armour.
Canadian Women's—Ada Mackenzie.
American Amateur—Bobby Jones.
American Open—Tommy Armour.
American Women's — Mrs. Miriam Burns.
British Amateur—Dr. Tweedle.
British Open—Bobby Jones.
British Women's—Mlle. Thion de la Chaume.
Professional—Walter Hagen.

Tennis.
British Men's Singles—Henri Cochet.
British Women's Singles — Helen Wills.
American Men's Singles—Rene Lacoste.
American Women's Singles—Helen Wills.
Davis Cup—France.

Boxing.
Heavyweight—Gene Tunney.
Light Heavyweight—Tommy Loughran.
Middleweight—Mickey Walker
Welterweight—Joe Dundee.
Lightweight—Sammy Mandell.
Featherweight—Benny Bass (unofficial).
Bantamweight — Bud Taylor (unofficial).
Flyweight—Frenchy Belanger.

Chess.
World—Alexander Alekhine.

Polo.
International—United States.

Swimming.
Men—Johnny Weismuller.
Women—Martha Norelius.

Billiards.
18.2 Balk Line—Welker Cochran.
Three-Cushion—Otto Reiselt.

INSIDE SPORTIN' DOPE

By A WISE CRACKER

Mister Sporting Editor:

Well, Mac, I suppose the customers is all so het up over the civic elections and so forth that they won't want to read nothing from me. Anyway they ain't been nothing happened in the local sport world since my last to be wrote about, seeing that a hunka Florida weather drifted in here this week just in time to put the skids under the Marlboro-Petes game what was to have pried the lid off of the O.h.A. season. The Petes was all ready to go, and the postponement was ablowto all and sundry, but they'll get a chance to see the Dukes tangle with Mister Wright's lads next week, so it ain't a total loss.

Right now, Mac, before it slips my mind, if any, I want to tell the customers what believe daylight saving is a good thing to get out and vote for it, if on providing they got a vote, and if they haven't to try and persuade somebody what has to mark his ballot for the summertime stuff. Anybody what realizes that healthful sport saves doctor's bills and cuts down the health appropriation ought to be for this extra hour of daylight that'll make all the difference in the world to the sporting clubs of this city. They is a lotta folks talking bunk about the drawbacks about daylight saving, but I'm willing to bet a perfectly good permit, scarcely used and with 1928 markers, to a package of clothes-pins that if the clocks was all shifted the night before June 1st without nobody being put wise to it that life would go on as usual, and them birds what is knocking daylight saving wouldn't know the difference. To hear some guys talk the stores would have to put up their shutters, kids would stop growing, and the whole world would go on the blink if Peterboro was to adopt a summer-time schedule. Well, the stores seem to be doing about the same as usual, the kids look healthy, and there ain't no sign of a blight setting in in the towns what has daylight saving every summer and wouldn't be without it. 3 mos. of it ain't going to hurt nobody in Peterboro, and on the other hand, it's going to mean a lot more fun to a whole lotta young people. Citizens what is getting too stiff in the joints to do much themselves in the sport line oughta remember they was young once themselves, and vote to give the kids a chance. They's encugh birds what want to take the joy outa like now. I for I sez let's give this thing a trial 3 mos. this summer. At the worst, it ain't going to kill nobody.

Well, Mac, hockey fans should not fail to notice that next week they get a chance to look over Peterboro's 2 jr. O.h.A. teams. Mister Lew Lebarr's boys perform for the 1st time this season before a home audience Wed. evening with the lads from Sheriff Paxton's home town here, while the new gang in the jrs., St. John's, which is making their O.h.A. debut next week, will have Lindsay here Friday. Them 2 games should be well patronized. It's the jrs. that's going to provide most of the hockey in future years, and the fans what want the ice game to flourish must get out and encourage the kids. If they don't they'll have to go out of town to see any hockey.

Just got time to wish everybody a happy New Year before I sign myself as always,

Sportfully yours,
A. WISE CRACKER.

SPLENDID PLAY OF YANKEES IN AMERICAN LEAGUE RACE FEATURED BASEBALL SEASON

Spectacular Performances By Ruth and Gehrig Enlivened Year.

YANKS SET RECORDS.

Win 110 in Season — Take World Series in Four Straights.

Spectacular performances by Babe Ruth, Lou Gehrig and the New York Yankees and the spirited pennant race in the National League enlivened major league baseball in 1927 into one of its most successful years, financially and artistically.

The New York Yankees in running away with the American League pennant set a new league record by winning 110 games and they equalled another record by taking the world's series from the Pittsburgh Pirates in four straight games.

The performance of the Yankees was so impressive that they were tagged by such an eminent authority as Wilbert Robinson, president and manager of the Brooklyn Robins, as the greatest team in the history of baseball. This tribute was all the more significant because Robinson was a member of the famous old Baltimore Orioles, which for years had been recognized as the greatest of all teams.

Prominent in the spectacular dash of the Yankees to the world's championship were Babe Ruth and Lou Gehrig, who engaged in a home-run duel through three-quarters of the season that had baseball on its ear. The Babe, forced to his best by the young first baseman, stepped out in the final quarter and broke his old record by hitting sixty home runs.

The Babe and Buster didn't do it all, of course. There was brilliant work by Tony Lazzeri and Mark Koenig, young infielders, and sensational pitching by Wilcey Moore, but the two sluggers caught the public fancy.

Bush Ranks High.

Donie Bush, in his first year as a National League manager, earned a high place on the season's honor roll by driving the Pittsburgh Pirates into the championship after a hot fight with the St. Louis Cardinals and the Chicago Clubs.

Bush gained a lot of notice also by his courage in benching Kiki Cuyler, one of the greatest outfielders in baseball, and by using rookies in his place. The differences between the management and Cuyler resulted in one of the biggest deals of the year when he was traded recently to the Chicago Cubs. The trade caused as much comment as the first big one of the season when John McGraw sent Frank Frisch from the Giants to the Cardinals for Rogers Hornsby.

The sensational work of the Chicago Cubs under Joe McCarthy, another bush league manager, was one of the features of the year. The Cubs looked like probable pennant winners until the field headed into the stretch. Infield weakness and the youth of the team then caused the club to fold up.

The St. Louis Cardinals made an interesting fight of the race even though they were badly crippled through the season and were handicapped by a falling off in the work of Lester Bell and Flint Rhem. Bob O'Farrell, handicapped by injuries and the burden of management, was not of the expected value to the club.

Outstanding Players.

The Waner brothers, Paul and Lloyd, were two of the outstanding players of the year. The young infielders had a major part in winning the pennant for Pittsburgh and Paul, in his second year as a regular, had the good fortune to be selected the most valuable player of the league.

The contest for the most valuable prize in the American League was not as close as it was taken almost for granted in advance that Gehrig would be the choice of the sport writers.

Waner, in addition to winning the valuable player prize, won the National League batting championship with an average of .379. Jess Haines, St. Louis pitcher, led the hurlers with 24 games won and 10 lost.

Harry Heilmann, Detroit outfielder, won the American League batting championship with an average of .396. Al Simmons, Philadelphia, who was hurt and played in only 106 games, was a close second with .392. Waite Hoyt, Yankee right hander, had the best average of the American League pitchers, winning 22 games and losing seven.

Eight new managers started the season and three of them were relieved at the end of the season. The new managers were Stuffy McInnis, Phillies; Bob O'Farrell, Cardinals; Jack McCallister, Cleveland; Ray Schalk, White Sox; George Moriarty, Detroit; Bill Carrigan, Red Sox; Dan Howley, Browns, and Donie Bush, Pirates.

Four new managers will be seen next year—Burt Shotten with the Phillies, McKechnie with the Cards, Peckinpaugh at Cleveland and Slattery with the Braves.

Football Rules Changed Back

NEW YORK, Dec. 31.—After sharp debate over the changes made early this year in the foot ball rules, the American Football Coaches' Association yesterday approved a recommendation to eliminate the alterations affecting use of the lateral pass and the recovery of fumbled punts. The coaches voted in favor of returning to the 1926 rules affecting these features.

IRVIN DECLARED OUT OF DANGER

Well on Way Towards Recovery From Slight Skull Fracture.

CHICAGO, Dec. 31 (Canadian Press).—Dick Irvin, captain and star forward of the Chicago Black Hawks of the National Hockey League, was declared out of danger yesterday and well on the way toward recovery from a slight skull fracture.

He crashed into the boards in the Coliseum Rink Wednesday night in a collision, and probably will be out for the rest of the season. He is the second Black Hawk star to be put out for the year. Babe Dye, one of the leading scorers of the league last winter, broke his leg during practice at Winnipeg a week before this season opened.

HOCKEY LEAGUES REACH AGREEMENT

Owners To Meet For Final Conference on Harrington Case.

BOSTON, Dec. 31 (Canadian Press) War in the hockey world between the National League and the American Hockey League Inc., formerly the Canadian-American, seemed to have been averted for the present after an amicable conference yesterday between President Charles F. Adams of the Boston National League Club and Morris Podoloff, owner of the New Haven American League team on the status of Leland "Hago" Harrington.

Harrington, an alleged Boston reserve player farmed to the New Haven club, precipitated talk of an inter-league hockey war recently by declining to heed a Boston recall order and continuing to play with New Haven. President Podoloff, who came to Boston on advice of President Frank Calder of the National League, pointed out that Harrington's status was considered differently in New Haven, and President Adams agreed to take no further action on the sale of the disputed player until a conference with his manager, Art Ross, on the latter's return from Toronto.

Both club owners plan to meet again next week for a final conference on the case, and both expressed the belief that the matter could be settled in a friendly manner without involving league officials in the affair. President Adams consented to allow Harrington to represent New Haven in its game against Philadelphia on Sunday.

WINTER TRAIN SERVICE TWEED - TORONTO.

Commencing Tuesday, January 3, 1928, train No. 602 leaving Toronto 5.10 p.m. daily (except Sunday), arriving Peterborough 8 p.m., will operate to Havelock only, last trip to Tweed will be made January 2. Commencing Wednesday, January 4, train No. 601 now leaving Peterborough 7.35 a.m. daily (except Sunday), arriving Toronto, 10.25 a.m., will operate from Havelock only, last trip from Tweed will be made January 3.

Effective same dates respectively, provisional stop will be made on train No. 24 leaving North Toronto 10.30 p.m. daily, except Saturdays (arriving Peterborough 12.36 midnight) at Bonarlaw and Ivanhoe to detrain passengers from Montreal and entrain passengers for Montreal and beyond.

Westbound train leaving Peterborough 5.50 a.m. (daily except Sunday) will also make provisional stops at Ivanhoe and Bonarlaw to detrain passengers fom Montreal and entrain passengers for Toronto and points beyond.

Full information from local Canadian Pacific agent. 28,30,31,2

ROOFING SUPPLIES.
Extend the life of your Old Iron and Felt Roofs. We supply the Paints ,or Estimate on the complete job.
ALEX. McLEOD
120 Hunter Street E.
'Phone 775.

'Phone 790 When You Want Your
PIANO OR ORGAN TUNED
Player Pianos a Specialty.
All Work Guaranteed.
W. H. CUNNINGHAM
500 Weller Street.

HOME BUILDING.
Call or 'phone for Plans and Estimates on Houses, Garages, etc. Metal Garages complete, $35.00 up. Houses built on Monthly Payment Plan.
A. B. CUNNINGHAM.
331 Reid Street.

COMMENCING MONDAY WITH A SPECIAL HOLIDAY MATINEE

A WOMAN bares her soul before the world to gain the one thing she loves—her child! Drama that will hold you—tense! A picture that will thrill you—to the utmost!

CAPITOL ORCHESTRA—MAT., NIGHT
NO ADVANCE IN PRICES

Bridge Me Another

By W. W. Wentworth

(Abbreviations: A—ace; K—king; Q—queen; J—jack; X—any card lower than 10.)

1—Is Q J X a stop?

2—Holding total of nine cards of suit with A K, should you finesse?

3—Holding total of ten cards of suit, missing K X X, should you finesse?

The Answers.

1—Probabilities favor it.

2—No.

3—Yes.

(Copyright, 1927, by the Ready Reference Publishing Company.)

Hockey Scores

Canadian League.

Windsor 4, Detroit 1.
Niagara Falls 4, London 1.
Hamilton 4, Kitchener 3.
Stratford 3, Toronto 2.

O.H.A. Intermediate.

Brantford 5, Paris 2.
Belleville 3, Cornwall 1.
Kingson 6 Brockville 3.

Junior.

U. of T. 3, Toronto C. C. 2.
Marlboros 4, Parkdale C. C. 2.

American Association.

Winnipeg 1, St. Paul 0.

Prairie League.

Moose Jaw 5, Regina 3.

C.G.E. EMPLOYEES TO PLAY HOCKEY

League of Fifteen Teams Organized at Local Plant.

The hockey enthusiasts at Peterborough Works of the C.G.E. Co. have recently completed the organization of an inter-departmental hockey league. An executive has been elected, consisting of Joseph Begley, President; V. R. Craig, Treasurer; S. J. Hayes, Secretary; and Messrs. J. G. McCarney, W. Bennet and C. Jay, Schedule committee.

Fifteen departments have entered teams and three groups have been arranged as follows:

Group A—Tool Room No. 1, Drafting, Ind. Control, Test, Engineers.

Group B—Punch Press, Fitters No. 2, Armature, Lathes, Office.

Group C—Fitters No. 1, Tool Room No. 2, Brass, Fitters No. 3, Production.

The schedule has been drawn up and the opening games will be played on Saturday, Jan. 7, 1928. The schedule calls for six games a week and the group winners will play off for the Works' championship. A trophy will be provided by the Prize committee of the C.G.E. Social and Athletic Club with which the Hockey Association is affiliated.

A glance over the team personnel would indicate that a satisfactory brand of hickey will be played as some of Peterborough's most prominent hockey players are included on some of the teams.

The Ind. Control team have lined up the McDonagh brothers, Jack and Bill, who have played City League, as well as Shield the former Port Arthur Junior Leaguer.

Such stars as Abbie Rose and Clarke of the Peterborough Seniors, George Helson, the former City League hockey and baseball star, and Foley of Interemdiate fame will be seen wearing the uniform of the Tool Room No. 1. Hatten, Rishea, Swanger and Corkery will compete this team which is out to win honours in Group A.

What is probably one of the most unique teams in Canada will represent the Test Dept. This department will attract considerable interest in that almost ever province and most of the Provincial universities will be represented on the line up. Nova Scotia will be represented by Jack Cameron; New Brunswick by Steeves; Quebec by Dunfield and Hooper; Ontario by Hall of the Senior O.H.A.; Quipp, formerly with U.T.S.; Gore, the Argonaut football star; Simpser will represent Saskatchewan; Willis from Alberta; Farr from British Columbia and Starr, Butcher will uphold the honours for Newfoundland.

Then the Drafting Dept. expect to have out the Jackson brothers, Walter and Bill, Jack McCarney, Ken Anderson and many Cognawaga players, including Dorsey Davis, E. Rowe, D. Allen and A. Rooke. Jack Thornton, the flashy intermediate player, will also be out with the Draftsmen.

In Group C, the Fitters No. 1 expect to have a good team. Missen, a former Toronto Industrial Leaguer, and Chase, a Havelock, product, will be with this team.

Most of the other departments will depend upon local players who, while they have not appeared on senior teams, can be relied upon to play fast, clean hockey. By plyaing in this Works League many inexperienced players will get an opportunity of mingling with O.H.A. players of considerable repute and in this way they should quickly learn many of the finer points of the favourite winter sport of hockey.

The executive are busy preparing the final arrangements and under the leadership of Joe Begley, an athlete of former years, this league should do much to develop hockey locally besides providing an excellent sport and amusement for the eighteen hundred employees of the local plant.

ST. JOHN'S VISIT LINDSAY TUESDAY

Fans Are Accompanying New Team For Its First Game.

St. John's Hockey Club will not lack for supporters when Peterborough's new Junior O.H.A. team makes its debut in Lindsay next Tuesday night, as a squad of fans have signified their intention of going to Lindsay for the game. In order to accommodate those who wish to go the St. John's Club is arranging for a special car to be attached to the freight train leaving Lindsay after the game, bringing Peterborough fans home the same night. The round trip fare will be $1.25. Those who intend to go are asked to notify the officers of the club.

THEATRES

AT THE GRAND.

AMAZING RECORD OF "CHARLEY'S AUNT" IS RECORD OF THE STAGE

It may not be generally known that "Charley's Aunt", which will be presented here for the first time by an All-English Company, under the direction of the author's widow, Mrs. Brandon Thomas, at the Grand Theatre on Thursday, January 5th, has all other records of the theatre beaten by miles. It was originally produced in 1892, thirty-five years ago, and has been played continuously without a break from that day to this. It opened in the reign of Queen Victoria, ran right through the reign of King Edward, and is "still running", as the posters have it, in the reign of King George V. It has been played in every part of England from Land's End to John O'Groats, and in every town and village in every part of the globe from Iceland to the Equator, and has been translated into every known language: French, German, Spanish, Russian, Scandinavian, Greek, Chinese, and heaven only knows what besides.

When it was first produced in London at the Royalty Theatre, it was an instantaneous success, so great that it had to be transferred to a bigger theatre, the Globe, within a month, and ran for four solid years without a break. During that time companies were sent broadcast all over the world, and on one night there were no fewer than forty companies playing the one piece in forty different theatres throughout the world.

More extraordinary even than that is the fact that in spite of the world having been revolutionized within the last generation, and, although we can hardly even remember what 1892 was like, "Charley's Aunt" still remains the most popular play and the biggest success the world has ever seen. All-the-year round companies tour Great Britain, and every Christmas London has its big season of "Charley's Aunt" twice daily.

AT THE CAPITOL.

DRAMATIC MURDER CASE THE FOUNDATION OF NEGRI DRAMA

On trial for her life! And she had to live—for her child and the man she had once given up for another. So—Julie Morland told her story.

Six years before, she had been in love with and loved by Pierre Bouton, an impoverished young artist. These had been the happy days! Gayety and friendship were always to be found. At one of their Bohemian parties the truth as to Pierre's condition came out. After having been examined by a doctor it developed that he would die if he remained in Paris; a home in the Alps was the only thing that would save him.

What to do! Pierre must be sent away, but how—with no money. Julie's chum, Henrietta, advised her to marry wealthy John Morland. Hoping to help Pierre with her husband's money, a marriage ceremony was performed. Five years passed. Julie's whole life was centered in her child, Paul. Life was becoming more and more unbearable as Morland had become fanatically jealous of his beautiful wife.

At a dance one evening, Gaston Napier, one of Julie's friends from the Latin Quarter and a debtor of Morland's, showed Julie a letter he had received from Pierre. At a sanitarium in the Alps, supported by Julie's money, alhough it was unknown to him, Pierre asked only one thing—that he might see Julie before he died.

Julie hurried to Pierre's side and —Morland followed. He demanded a divorce, and not being allowed the custody of the child, determined to find a way of getting him back. His lawyer pointed out one method—by proving Julie an immoral woman.

Gaston, owing him money, was forced to do Morland's bidding. Taking advantage of his mutual friendship for Pierre and Julie, he had forced himself into her confidence. Back in Paris after a holiday at the seashore, Gaston offered to paint Julie's portrait as a present for Pierre. Then came the day on which he took her into his arms and made fervent expressions of love—just as the door opened to allow the entrance of Morland and the witnesses. In one cruel blow, the man she had trusted took her child away. So—she shot him.

That was the story Julie Morland told the jury that memerable morning. After many hours of deliberation, a verdict of—but come to the Capitol next, Monday and see the supreme triumph of Pola Negri's artistry, Paramount's "The Woman On Trial."

As Julie Morland, Miss Negri is said to have the finest role of her brilliant career. Mauritz Stiller, the man who directed "Hotel Imperial", screened Ernest Vajda's stage success "Confession."

AT THE REGENT.

"FAIR CO-ED" A HILARIOUS FILM.

It isn't very often that an audience gets more than it bargains for at a motion picture showing.

Audiences will view bad pictures and enter the theatre next time with a whole load of optimism that is sometimes dispelled and sometimes realized.

"The Fair Co-ed." which opens on Monday at the Regent Theatre, is the sort of film that makes one optimistic for pictures. In fact, it gives the picturegoer much more than he can rightfully hope to see in one film production.

It shows the charming Marion Davies at her best—and that's some best!

It is a screen vehicle, magnificently handled from a dictatorial angle and with a cast of players that works hard—and successfully to give every ounce of their support to the star.

Marion has the role of an American co-ed and she looks the part as she puts it over in a most convincing manner.

Johnny Mack Brown, who appears opposite the star, works as zealously on celluloid as he used to work with the pigskin when he was star halfback a couple of seasons back on the University of Alabama's football team. Johnny has looks, screen personality and talent. He shows all three and has the advantage of having a new face for confirmed moviegoers to gaze upon.

GRAND Opera House

ONE NIGHT ONLY—THURSDAY, JAN. 5TH

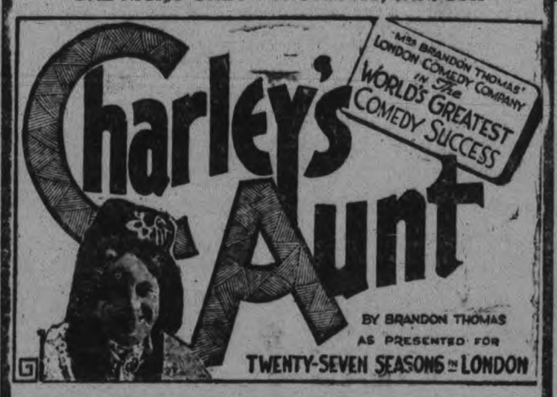

PRICES—$2.00, $1.50, $1.00, 75c (Plus Tax)
300 Rush Seats at 50c (Plus Tax)

Mail Orders Now Seat Sale Tuesday, Jan. 3, 10 a.m.

2 SHOWS TO-NIGHT REGENT 2 SHOWS 7 and 9 p.m.

TO-DAY—LAST CHANCE TO SEE THAT THRILLING FEATURE:

The Black Diamond Express

SPECIAL NEW YEAR'S DAY PROGRAMME
Presenting
MARION DAVIES in Her New Triumph

2 SHOWS MONDAY NIGHT AT 7 AND 9 P.M.
SPECIAL MATINEE FOR THE CHILDREN, 2.30

Westclox

THE WESTCLOX BY-LAW

Editor of The Examiner.

Sir,—Kindly permit us to ask the qualified electors to support the by-law which is to be voted upon on Monday next to fix the assessment on the new building of the Western Clock Company.

When the Company were preparing to erect the buildings they asked the Council for this fixed assessment. The Council wished to comply with the request at the time, but it would have cost several hundred dollars to have submitted a by-law to the electors then.

The Company agreed to go on with the building, with the assurance from the Council that it would submit the by-law to the electors at the time of the municipal elections, when it would cost much less, and that the members of the Council would endorse the by-law and request the electors to support it.

The Council is anxious that the by-law should pass in order to keep faith with the Company, which is one of the most progressive industrial concerns in the city, and feels confident the electors will turn out on Monday and give the by-law the necessary two-thirds vote.

W. T. HOLLOWAY, Mayor.
M. McINTYRE, Chairman Manufacturers' Committee.

The Support of the Citizens of Peterborough of the By-law above referred to, which has been recommended by the City Council, would be appreciated.

WESTERN CLOCK COMPANY, LIMITED
PETERBOROUGH, CANADA

CHRISTMAS CONCERTS

GEORGE STREET S. S.

The children o f the Primary Department of George Street United Sunday School and their mothers were entertained at a very enjoyable supper and concert in the Sunday School auditorium yesterday afternoon from 4 to 6 o'clock.

The following interesting program was given by the children:

The Rev. J. E. Todd acted as chairman and gave a short talk to the children.

Song—Joy Walker.
Recitation—George Thornton.
Chorus—Seven Children.
A Christmas Story—Douglas Allison.
Piano Duet—Isabel Skitch and Leone Lewis.
Recitation—Myrtle Patterson.
Song—Rosamond Burns.
Recitation—Lorraine Wellwood.
Song—Diana Liddle.
Chorus—Primary and Beginners.
Recitation—Edward Ayrehart.
Duet—Elfie and Wilda Saunders.

At the conclusion of the program some moving pictures were shown and Mrs. A. I. Brown told the Christmas Story, illustrated by pictures.

The children were then seated at tables decorated with red streamers red candles and miniature Christmas trees, and given a bountiful supper. Afterwards the mothers were served with afternoon tea.

Each child was presented before leaving with a box of candy and nuts.

ST. JOHN'S SUNDAY SCHOOL

One of the most successful entertainments ever held in connection with St. John's Sunday School was held Thursday evening in the Parish House commencing at six o'clock. Nearly two hundred pupils of the main school and junior Bible Classes sat down to supper, which was graced by the presence of the two church-wardens, Col. A. Stevenson and W. J. Kent, as well as by members of the staff and officials of the school. The dining hall was made attractive by the addition of candles and other Christmas decoration and the excitement of the young people reached its climax when at the end of supper bags of candies were passed around.

At seven-thirty the program, to which many adults came, was commenced by the Vicar, Rev. Dr. Blagrave, who expressed in warm terms his appreciation of the faithful workers in the Sunday School and the splendid efforts that had been made by those responsible in providing for the evening's entertainment. "There is no better or more efficient staff in any Sunday School anywhere," said the Vicar, who mentioned the superintendent, E. Sorby; the secretary, Harold Lang; the Pianist, Reg. Howden, who is also assistant secretary; the librarian, Jack Marshall; Mrs. Hoyland's orchestra; Mrs. F. D. Craig, superintendent of the Primary department; the convenors of the committees, Mrs. Deyman, Mrs. Parlour and Bert Graham, and several others, including W. S. Hake, who had spent the afternoon helping to keep order. The Vicar then called upon Mr. Kent to act as chairman of the evening. Mr. Kent congratulated the staff on the great increase in the numbers enrolled and wished them continued success. The following program was then given:

"See Amid the Winter Snows," by the Choir Boys.

Solo and Chorus—"Merry Christmas Greeting," A. Pink and R. Pitchford.

Piano Solo—Reg. Howden.

"The Gipsy Chorus," by Choir Boys.

Solo and Chorus—R. Pitchford and A. Pink.

Solo Dance—Sophie Yeotes.

"Good King Wenceslas"—Choir Boys.

Piano Solo—Katherine Lacey.

Club Swinging by Lillian Gregory, Rose Puddick and Verda Graham.

Piano Duet by Jack Marshal and Dave Batchelor.

Solo—Phyllis Pink.

Recitation—orothy Boorman.

Solo Dance—Verda Graham.

F. G. Mann provided music for the singing. Jack Marshall accompanied other events.

Before the presentation of prizes, which came from behind, a beautifully decorated Christmas tree, the Vicar was surprized by the presentation to him by Mr. Sorby on behalf of the Sunday School of a handsome fountain pen and a lead filled pencil, for which gift and what it symbolized he heartily thanked the Sunday School. The following prizes were then given for the year's work on credit marks by classes:

Class No. 1, Miss Evans: Betty Castle Lillian Stones.

Class No. 3, Miss M. Comstock: Rosamond Castle, Dorothy Lacey.

Class No. 5, Miss M. Boucher: Phyllis Cruthers, Amy Emmett.

Class No. 7, Miss M Bacon: Kathleen Lacey, Phyllis Pitchford.

Class No. 9, Miss M. Mulholland: Kathlene Ford, Daisy Castle.

Class No. 11. Miss M Morphet: Gladys Defoe, Ruth McKee.

Class No. 13, Miss R. Quartermaine Florence Lemmings Dorothy Pitchford.

Class No. 15, Mrs. W. H. Lacey: Sylvia Vollans, Jean Dawson.

Class No. 17, Mrs. Deyman: Gwen Sorby, Dorothy Patterson.

Class No. 19, Mrs. G. S. Parlour: Lillian Groombridge Sybil Ecobichon.

Class No. 2 Miss V. Weeks: Victor Coleman, Thomas Hooper.

Class No. 4, a large class, including two: Mr. W. Hake: Robert Thirnbeck Fred Gunn, Donald Tully, Willie Roberts.

Class No. 6 Mr. A. Bacon: George Walton, Harold Vollans.

Class No. 10, Mrs. McWilliams: Walter Howell, Alfred Pink.

Class No. 12 Mrs. Ross: 1 Max Comstock and Roy Pitchford 2 Wilbert Armstrong.

Class No. 14, Miss Stout: William Coleman, Robert Darcy.

Class No. 16, Mr. D. Batchelor: Fred Ford, Douglas Blagrave.

Class No. 18, Miss Waddingham: Charlie Barton William Gunn.

Class No. 20, Mr. B. Graham: Warren Turner, Leslie Dyer

At the end of the prize giving a presentation was made to the secretary by the superintendent on behalf of the Sunday school of a wallet and also one to the superintendent by Mr. Kent on behalf of the school consisting of a pair of gold cuff links to which Mr. Sorby made reply expressing his thanks for this mark of esteem.

Following are the committees in charge of the evening: Refreshments Mrs. L. H. Deyman, Mrs. Robert Ross, Mrs. W. F. McWilliams, assisted by Mrs. G. S. Parlour, Misses Mary Mulholland, Mary Comstock, Miss Tompkins, Mabel Bacon and others.

Program Committee: Mrs. G. S. Parlour, Miss M. Waddingham.

Decoration Committee: Mr. Bert Graham, Mr. Dave Batchelor, Mr. A. Bacon and Mr. Reg Howden.

The singing of the National Anthem brought the evening to a close.

A THREE DAYS' COUGH IS YOUR DANGER SIGNAL

Persistent coughs and colds lead to serious trouble. You can stop them now with Creomulsion, an emulsified creosote that is pleasant to take. Creomulsion is a new medical discovery with twofold action, it soothes and heals the inflamed membranes and inhibits germ growth.

Of all known drugs, creosote is recognized by high medical authorities as one of the greatest healing agencies for persistent coughs and colds and other forms of throat troubles.

Creomulsion contains, in addition to creosote, other healing elements which soothe and heal the infected membranes and stop the irritation and inflammation, while the creosote goes on to the stomach, is absorbed into the blood, attacks the seat of the trouble and checks the growth of the germs.

Creomulsion is guaranteed satisfactory in the treatment of persistent coughs and colds, bronchial asthma, bronchitis and other forms of respiratory diseases, and is excellent for building up the system after colds or 'flu. Money refunded if any cough or cold is not relieved after taking according to directions. Ask your druggist. Creomulsion Co., Limited, Toronto, Ont.

CREOMULSION

CAPITOL TO-NIGHT

7.30 to 9.30

REGULAR WEEK-END PROGRAM

Feature

TWO ARABIAN KNIGHTS

REGULAR CAPITOL PRICES FOR EARLY SHOW

COMMENCING AT 10 P.M.—TO MIDNIGHT

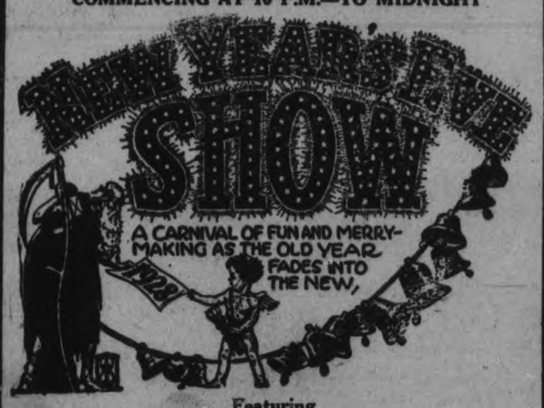

Featuring

GEORGE LOGAN'S MERRYMAKERS

Special Pictures—Community Singing

HORNS—HATS—BALLOONS—FOR ALL

ADMISSION - - - - - 47c, Tax 3c—50 CENTS

A GOOD NEW YEAR RESOLUTION

Having learned of the general and complete satisfaction in the homes where Campbell's Pure Milk and Cream is used in Peterborough, it is my intention to call up Campbell's Dairy Products—phone 520—and ask their salesman to call so that I, too, may be convinced by the use of the Milk and Cream of the excellence of these products.

HOUSEHOLDER.

Campbell's Milk Products wish everyone a Happy and Prosperous New Year.

PHONE 520 AND OUR SALESMAN WILL CALL

TILLIE THE TOILER — She Can Use Her Eyes, Too! — By Russ Westover

BRINGING UP FATHER — By Geo. McManus

OLIVER'S ADVENTURES — Face To Face — By Gus Mager

Bobo Baxter—Happy New Year! — By Rube Goldberg

THE CONQUEST OF THE AIR — XLVIII — by Nicholas Afonsky

The next big record was made by Clarence Chamberlain and Charles Levine when, on June 4 and 5, they flew from New York to Berlin—or nearly there, for they came down a little short of their goal, having lost their way and run out of gas. They broke the long-distance record which Lindbergh had established.

Next came the thrilling flight of Byrd—with Acosta, Balchen and Noville. Leaving New York with Paris as their goal they ran into bad weather at the start, and could not get away from it. When they finally dropped into the sea just off Ver-sur-Mer on July 1, they had proved that a plane can live through really terrific weather.

In 1925, Commander Rodgers flew 1,992 miles from California toward Hawaii, when he was forced to land in the sea. On June 28 and 29, 1927, Maitland and Hegenberger made the first non-stop flight to the islands. A little later Smith and Bronte, though lost for hours in fog, landed in a tree in Hawaii with their last drop of gas gone.

And what of the future of flying? Here is a quotation from Tennyson's "Locksley Hall":

For I dipt into the future, far as human eye could see,
Saw the Vision of the world, and all the wonder that would be:
Saw the heavens fill with commerce, argosies of magic sails,
Pilots of the purple twilight, dropping down with cosly bales:
Heard the heavens fill with shouting, and there rain'd a ghastly dew
From the Nations' airy navies grappling in the central blue!
Far along the world-wide whisper of the south-wind rushing warm;
With the standards of the peoples plunging thro' the thunder-storm;
Till the war-drum throbb'd no longer, and the battle-flags were furl'd
In the Parliament of man, the Federation of the world.

'PHONE 1600

We will Send for Your Copy
RATES IF PREPAID.
1 Cent a word or figure for first Insertion.
1-2 cent a word for repeats.
25 words, one time 25c
25 words, three times 50c

a For Sale—General

MIXED GRAIN, OATS AND WHEAT, 85c per Bushel (34 lbs.). Apply T. W. McIndoo, R. R. 1, Ida. 'Phone 107r23. 3d-156-2518A

HAY FOR SALE IN MOW. APPLY Wm .Whitfield, 'phone 544 ring 1-3. 6d-156-4073A

FOR SALE — A 490 CHEVROLET, good running order, or will trade for a Pump Gun or Repeating Rifle. 'Phone 771 ,or apply 189 Charlotte Street. 3d-154-2485A

FOR SALE — A COMPLETE SKI outfit, as good as new; will sell cheap. For particulars, 'phone 894M. 3d-156-A

FOR EXCHANGE — LARGE RANGE with Reservoir and Warming Oven for Small Cook Stove. 632 Downie Street. 3d-155-2492A

IF YOU REQUIRE SANITARY RUBber goods write for catalogue and price list. Safe and Sanitary Rubber Works, Dept. 17, 4906 Wellington Street, Montreal, every Sat. 2 yr. 7885 A

FOR SALE — FRESH AND GOOD Rotten Manure. 'Phone 2661. 12d-165-2489A

DRY PINE SLABS, $2.50 LOAD; hemlock slabs, $2 load ;dry mixed slabs, $3.50 load; hardwood slabs, $5.50 half-cord. H. Hamilin, 1394J. 3d-154-2469 A

6-FT. TOBOGGAN, FIRST-CLASS shape; will sell cheap. 704 George Street. 3d-156-2519A

COOK STOVE, HOT WATER FRONT, cheap. 76 Aylmer Street. 3d-154-2474A

HEATED APARTMENT, SUITABLE for Bachelor; or would be large enough for two; immediate possession. Apply 437 George Street. dtf-3539B

COAL, COKE, AND WOOD — DRY Body Hardwood, Limb Hardwood, Maple Slabs and Hemlock Slabs, 'Phone 3038W. E. Metcalf, 215 Edinburgh. 26d-154-1921A

STREET MAPS FOR SALE OF THE City of Peterborough. All streets shown and locations of manufacturing plants only 50c. At The Examiner office. dtfA

ANNOUNCEMENT TO HOME FUILDers and Contractors — Large Stock Used Timbers, Joists, Planks, Sheeting various dimensions and length up to 40ft., Piping from ¼in. to 10in., Plumbing, Structural Steel, complete Hot Water and Steam Heating Units. 'Phone or write Frankel Brothers, Limited, Salvage Department, Toronto. Gerrard 4100. 27d-21,24,28,31,4,7,11,14,18,21,25,28,1,4, 8,11,15,18,22,25,29,3,7,10,14,17,21-3986A

b For Rent—Houses and Apartments.

HOUSE, 539 DOWNIE. APPLY 427 George. dtf-3928B

COMFORTABLE RESIDENCES, Rent $15 to $30. M. H. Quinlan, 340 Water Street. 5d-157-2496B

PART OF DUPLEX, FOUR NICE Rooms, conveniences; good central location. Apply 183 Antrim. 6d-159-2517B

STEAM-HEATED APARTMENT, EXtra warm, hot water the year round; cheap; Business Girls or Couples. 'Phone 3153W. 3d-156-4158B

SMALL HEATED APARTMENT, UNfurnished, central; suitable for Couple or Business Girls; reasonable rent; gas stove. Apply 305 Stewart Street. 3d-154-2482B

LOOK! FOR RENT, $12.00 PER month, Small House; lights, water, garden; very central. Apply 421 George. 'Phone 273 Evenings. 6d-157-2486B

ROOM AND BOARD, 304 BROCK. 'Phone 980W. 3d-154-2479B

TO RENT — MODERN HEATED Apartment. 'Phone 1232J. 12d-8-2448B

FOUR ROOMS, ALSO PANTRY, SUMmer kitchen, wood shed, in large house; light, water, convenience. Phone 2387W. 3d-154-2476 B

SEE! FOR RENT, DANDY 6-ROOM brick; furnace, plumbing, garage; south; handy to factories; moderate rent. Apply 421 George street. Phone 273 evenings. 5d-155-2451 B

DESIRABLE APARTMENT, CENtral; hot water heated; gas stove, kitchen cabinet; full plumbing. Call 421 Water. 8d-158-2287B

c For Rent—General

ROOM FOR CAR IN COMFORTABLE garage. Apply 217 Rubidge. 3d-154-2471 C

FOR RENT—HEATED OFFICE ON George street. Apply 437 George street. dtf-43

TWO OUTSIDE OFFICES IN RANK of Toronto building; heated; apply Bank of Toronto. dtf-1839C

o Live Stock.

ONE GOOD COW, TO FRESHEN IN January; One Blood Mare; cheap; One Good Sleigh Dog. I have no stable room, and these will be sold. Apply 23 Concession Street South, near Downer's Corners. 3d-154-2481O

FOR SALE — JERSEY BULL, "BONnie Scotland Prince." Apply F. J. Crowley & Son, Hastings, Ont. 3d-154-2475O

d Real Estate.

FOR SALE — MODERN 6-ROOMED House, very desirably situated in the West-end. This House has just been finished, and has every convenience. Easy terms (Monthly Instalments if desired). Apply 437 George Street. dtf-1764D

WELL - EQUIPPED GROCERY Store, $30.00 month; clean stock, about one thousand dollars; year's lease or longer. Particulars, Box 2499, Examiner. 3d-155-2499D

HERE IS A CHANCE UNDER EASY conditions to own your own Home —5 Room Cottage, almost new, $2,200; a small payment and balance like rent. And Houses in all districts to Rent. Apply 344 King Street. 3d-156-2514D

OWING TO AN ACCIDENT HAPpening me, I offer my Farm of 200 Acres for Sale, ¾ mile from Birdsall's Station, on C.N.R.: 135 Acres cleared, balance wood and timber; 25 Acres fall grain; fall ploughing done. For particulars, apply Geo. Barrie, Birdsall's. 3d-155-4118D

f Boarders Wanted.

WANTED — BOARDERS. 'PHONE 1349W. 12d-158-2404F

WARM, FURNISHED ROOMS, Board if wished. 'Phone 2521. 3d-156-2513F

TWO MEN BOARDERS. 'PHONE 1791M, 576 Roger. 3d-156-2506F

BOARDERS WANTED AT 491 AYLmer Street; central. 6d-159-2505F

BOARDERS, GENTLEMEN; ALL conveniences; central. 360 Stewart Street. 12d-154-2304F

BOARDERS, ALL CONVENIENCES; suitable for two or married couples, 'Phone 1051. 3d-154-2480F

g Help Wanted—Male.

WANTED — A MAN WHO KNOWS and believes in the industry of Muskrat Farming, to act as Salesmanager in this territory; prefer a Man 35 to 40, who can train a salesforce. Apply Box 4402, Examiner. 3d154-4462G

SALESMANAGERS AND SALESMEN —Get ready for 1928. Are you advancing in your present sales position? Are you satisfied with your present income? Is your territory satisfactory? Does a general business depression affect your sales? Our line will correct all these difficulties; C. D. Rogers, 5005 Euclid Ave., Cleveland, Ohio, 1d-154-2423G

EMPLOYMENT GUARANTEED.

OPPORTUNITY FOR BIG EARNINGS to limited number ambitious Men. Earn while you learn our practical training in Salesmanship. Only workers need apply. Write for information, Shields Sales and Service, Room 34, 56 King Street W., Toronto, Ontario. 4d-28,31,4,7-4070G

h Help Wanted—Female

COMPETENT COOK - GENERAL Wanted. Apply Mrs. J. F. Strickland, 455 Gilmour Street. 'Phone 2073. 6d-155-4057H

SALESLADY, WITH SOME EXPERIence preferred. Apply at once, Botnick's, 378 George Street. 2d-155-2512H

WANTED — LADIES TO ADDRESS, Fold, and Mail Circulars at home. Send stamp for particulars. Home Manufacturing Co., Toronto 3. 2d-155-4146H

j Employment Wanted.

WORK WANTED—CUTTING WOOD by the Day; reference if necessary. 'Phone 2845. 6d-155-2426J

WOMAN WANTS WORK BY DAY. 'Phone 1382J. 3d-156-2510J

WOULD BOARD AND CARE FOR little Girl, school age; reasonable. Box 2503, Examiner. 3d-155-2503J

YOUNG LADY DESIRES GENERAL Housework. Apply 464 Donegal from 9 a.m. to 6 p.m. 3d-154-2476J

GOOD, RELIABLE PAINTER DEsires a position as Caretaker or Janitor; very reasonable wages. Apply Box 2473, Examiner. 6d-4-2473J

l Agents Wanted.

$4. A DAY PAID MEN OR WOMEN for distributing religious literature, spare or full time. For particulars write Mr. Conrad, Spadina Bldg., Toronto. 6d-14,17,21,24,28,31-3188 L

m Lost.

STRAYED — A RED HEIFER. Finder please notify A. R. Kingdon, R. R. No. 3, N. Monaghan. 6d-154-2430M

TIRE, BETWEEN PARK AND George Streets, on Hunter Street. Finder please 'phone 1736W. 3d-155-2497M

BOSTON BULL BITCH, RED COLlar; answers to name of "Tillie." 'Phone 490W. 3d-155-2501M

SHOPPING BAG, CONTAINING SUM of Money. 'Phone 2762W or 744. 3d-156-2521M

TWO FOX HOUNDS, BLACK AND Greyish White markings; younger dog slightly larger; last seen December 23rd, one mile west of Brickley. Please communicate with George Atwell, Campbellford. 'Phone 200-2. 3d-156-4141M

WEDNESDAY, BETWEEN SIMCOE and Hunter Streets, Parcel, containing Dress Goods. Finder please leave at Examiner. 2d-154-2472M

PURSE, CONTAINING SUM OF Money and Cheque. Finder please leave at Examiner. 3d-156-2504M

LOST OR STRAYED, TWO MALE Hounds, one large White and Black spotted Hound (Limber), one Black and Tan and White, slightly smaller Dog (Rowdy); reasonable reward, owner, F. J. Doughty. 3d-155-4132M

LOST — A FERRET, BETWEEN River Road and Smith Street. Finder please telephone 2263M . 3d-154-2483M

DECEMBER 28, BROWN ROBE, BEtween Peterborough and Fowler's Corners, Lindsay Road. Please 'phone 985 r 3, or leave at Examiner Office. 3d-154-4107M

n Found.

FOUND — HOUND DOG, BLACK and White, Tan on face. Apply Humane Inspector. 'Phone 2513. 3d-155-2488N

p Poultry.

BRED-TO-LAY BARRED ROCK Cockerels. Apply T. W. Bradshaw, South Monaghan. 6d-155-2443P

WHO MAY VOTE

(Continued from Page 1)

No. 17—Between Sherbrooke and Bolivar Streets, east of Penrose Avenue, and between Bolivar Street and King Street, east of John St.

At the Prince of Wales School, Monaghan Road.

No. 8—Between Wolfe Street and Sherbrooke Street, west of Park Street.

No. 18—Between Sherbrooke Street and Bolivar Street, west of Penrose Avenue, and between Bolivar Street and Charlotte Street, west of John Street and Maitland Avenue.

No. 19—Between King Street and Charlotte Street, west of Park St. and east of Maitland Avenue, and between Charlotte Street and Gilmour Street, west of Park Street.

City Building, Simcoe Street.

No. 11—Between Sherbrooke Street and Charlotte Street, east of Bethune Street.

No. 12—Between Charlotte Street and Hunter Street, east of Bethune Street and west of George Street.

No. 13—Between Charlotte Street and Brock Street, east of George Street.

No. 14—Between Hunter Street and McDonnel Street, east of Bethune Street and west of George Street. (In the Police Court Room).

No. 15—Between Brock Street and McDonnel Street, east of George Street.

At St. Peter's School, Reid Street.

No. 20—All west of Bethune Street—between Hunter Street and Brock Street, east of Stewart Street; between Hunter Street and Simcoe Street, east of Downie Street, and between Simcoe Street and Charlotte Street, east of Reid Street.

No. 21—All south of McDonnel Street between Bethune Street and Downie Street, north of Brock Street, and between Stewart Street and Downie Street, north of Hunter Street.

No. 22—Between Downie Street and Park Street, north of Charlotte Street and south of McDonnel Street, and between Reid Street and Downie Street, north of Charlotte Street and south of Simcoe Street.

At the Queen Mary School, Monaghan Road.

No. 23—Between Gilmour Street and Weller Street, west of Park Street.

No. 24—Between Weller Street and McDonnel Street, west of Park St.

No. 25—North of McDonnel Street and west of Downie Street.

At the Central School, Murray Street.

No. 26—Between McDonnel Street and London Street, north of George Street and east of Downie Street.

No. 27—Between London Street and Dublin Street, west of George St. and east of Downie Street.

No. 28—Between McDonnel Street and Dublin Street, east of George Street, and between Dublin Street and Antrim Street, east of Water Street.

No. 29—Between Dublin Street and Antrim Street, west of Water Street and east of Aylmer Street.

No. 30—Between Aylmer Street and Downie Street, north of Dublin St.

At Queen Alexandra School, Barnardo Avenue.

No. 31—East of George Street, between Antrim Street at the south and Barnardo Avenue and Inverlea Street.

No. 32—Between George Street and Aylmer Street, north of Antrim Street and south of Barnardo Ave.

No. 33—North of Barnardo Avenue and Inverlea Street.

At the Immaculate Conception School Mark Street.

No. 34—East of Rogers Street and south of Hunter Street East, and east of Mark Street, north of Robinson Street.

No. 35—South of Hunter Street East and west of Mark Street.

No. 36—Between Hunter Street East and Douro Street, west of Mark Street, and between Mark Street and Rogers Street, north of Robinson Street and south of Douro St.

At the King George School, Armour Road.

No. 37—East of Armour Road, north of Hunter Street East, and east of Rogers Street, between Hunter Street East and Hazlitt Street.

No. 38—West of Rogers Street, between Douro Street and Hazlitt Street, and all north of Hazlitt Street and west of Armour Road, including Auburn.

BOWLERS HOLD ANNUAL BANQUET

All Saints' Club Holds Enjoyable Social Function.

A very enjoyable banquet was held at All Saints' Parish Hall on Thursday evening, under the auspices of the All Saints' Bowling Club.

The three long tables were beautifully decorated with red streamers, red candles and centre vases of red flowers. Over a hundred members and friends sat down to a sumptuous banquet. At the head table were seated the guests of honour, Rev. and Mrs. Paterson, Rev. Mr. McConnachie of Springville, the church wardens, T. Percy Hooper and B. Ottewell, Mrs. Hooper and Mrs. Ottewell, C. H. Wiggins, president of the Bowling Club, and Mrs. Wiggins, Mr. and Mrs. J. Richardson, Mr. and Mrs. C. H. Cheverill, Mr. Boddison, Mr. John.

After toasts to "The Church," "The Visitors" and "The Bowling Club" had been proposed and responded to by the Rev. J. D. Paterson, the Rev. Mr. McConnachie and Mr. Wiggins, a short program was given:

Vocal solo—Miss Isobel Black.

A Sketch—By members of All Saints' Dramatic Club.

Accompanists for the evening were Mr. Devey and Miss Mildred Hetherington.

Presentations were made to Mr. and Mrs. Wiggins for their interest and help to the Bowling Club.

Mrs. J. Runnett, Mrs. Hope and Mrs. Wiggins were convenors for the splendid evening's entertainment.

Poultry and Feathers Wanted

POULTRY AND FEATHERS WANTed. Highest Prices, We loan crates. Write for price list. A. Stork & Sons, 27 St. Patrick's Market, Toronto 2. m.w,s-tf

q Wanted.

WANTED — FORD CAR, WITH balloon tires, for cash; also Ford Truck. Ed. Conroy, 387 Reid Street. 'Phone 2168F. 3d-156-2507Q

WANTED — 20 HEAD OF CATTLE to feed for winter months; good accommodation; hay to feed if wanted. Apply Leo Kearns, Omemee, R. R. No. 1, or 'phone 24 ring 14, Omemee. 3d-154-2477O

WANTED TO BUY — A GOOD MILK Route. Apply F. J. Merritt, 339 Burnham Street, City. 3d-156-2509Q

WANTED — GREY LAMB STOLE or Muff. 'Phone 2551F. 3d-155-2502Q

SMALL HEATED APARTMENT OR Housekeeping Rooms, North. 'Phone 1204J. 3d-154-2460Q

r Personal.

CUT THIS OUT FOR LUCK; SEND birth date and 10c for wonderful Horoscope of your entire life. Prof. Raphael(94 Grand Central Station, New York. 31,7,14-1983R

s Used Cars For Sale.

"BETTER CLASS" USED CARS with an "O.K." that counts. It is your proof that the Car has been Thoroughly Re-conditioned by Expert Mechanics, using Genuine Parts for Replacements. Popular Models on Easy Terms.
BREWER MOTOR SALES
151 Brock Street.
26d-169-3951S

t General Notice.

TAXI — P. McGLYNN. 'PHONE 2492. Day and Night. 6d-154-2439T

TAXIDERMIST WORK DONE. HAVE your Specimens Mounted. Apply 166 London. Phone 878. 26d-154-1919 T

REPAIRING IRON AND WOODwork. Apply Spry's Blacksmith Shop, opposite Y.M.C.A. 26d-154-1958T

PHONOGRAPH AND ORTHOPHONIC Repairs; work guaranteed. T. Griffin, 146 Park Street, opposite C.G.E. 'Phone 2163W. 30d-155-1860T

NURSING

PRIVATE NURSES FREQUENTLY earn $30 a week. Learn by personal correspondence. Catlogue No. 34 free Royal College of Science, Toronto 4, Canada. s.tf.

DESTINY'S DECREE

We earnestly hope it is "writ in the stars" that you are to enjoy a year of good fortune.

Harris & Boddy

"The Sign People."

NEW YEAR GREETING
From
OUR RECREATION ACADEMY

To all our friends we desire to extend warm appreciation for their expression of satisfaction displayed by the goodwill and patronage which we have enjoyed since the re-opening of our Recreation and Bowling Academy.

Our efforts have been directed toward satisfying the most fastidious.

We have tried to take care of all details, with a view to creating a faultless atmosphere and environment, so that the maximum amount of health and enjoyment would be realized by the ladies and gentlemen and young people of this community.

It is the sincere hope of the management that we have succeeded. Wishing All a Healthy, Happy and Prosperous New Year.

Cordially yours,

J. J. DUFFUS, LIMITED.

December 31st, 1927.

FOR THE
Open Grate

Nothing will add more to the comfort of the home this festive season than a bright, cheerful fire of

CANNEL COAL

And you'll get the utmost in satisfaction if you burn our superior quality of Ebony Cube Cannel at

$15 A TON

PETERBORO FUEL CO.
KELLY BROS.
134 Aylmer Phone 270-362

REAR OF POST OFFICE

YOUR SHEET METAL WORK

When in your building operations the specifications call for Tin and Sheet Metal installations of any kind, we solicit the privilege of furhishing an estimate on the work. We are prepared to give references, and, furthermore, we will gladly guarantee satisfaction both as to the character of work and promptness of execution.

GRAHAM & WELLS
Tinsmith, Heating Welding
PHONES—1229, Residence 2430w

Appreciation
from
J. J. Duffus Ltd.

"Through Service We Grow"

NOT IN WORDS ONLY, but from the **bottom of the heart**, we **sincerely express our warm appreciation** for the valued patronage we have enjoyed **during 1927.**

We have **tried to build honesty, efficiency, courtesy and supreme satisfaction into everything** that has been entrusted to us. That we have **succeeded** in a **generous measure** is best evidenced by the fact that during this year we have put through our Service Department **over 24,000 service jobs.** We view this performance with **pardonable pride and true thankfulness** and as a **real expression** of the confidence our thousands of customers have had in us.

The sale of **Willys-Knight, Whippet and Falcon Knight** Automomobiles far exceeded our expectations and daily continues to increase.

Our **Painting, Battery Service, Tire and Accessory** Departments have surpassed that of any other year.

Our Filling Station, "SNAPPY SERVICE," has proved a marvel in the dispensing of gasoline, oils, anti-freeze, greases, water and air and has enabled us to give our customers the kind of service they are entitled to.

For all of these we are truly happy and most thankful, and we give all automobile and truck owners our assurance that we are entering the New Year of 1928 with a greater determination to give even better service and satisfaction than in the past.

To all those who we have been privileged to serve, to those whom we **hope to serve** and **all other citizens,** we trust that each passing year may augment their happiness and that this season of Holiday Greetings may find them content with their past achievements and eager for those which are yet to come.

Respectfully yours,

J. J. DUFFUS, LIMITED.

December 31, 1927.

BOWLING

DUFFUS BOWLING ACADEMY

CITY LEAGUE

City Officers and Carters broke even with two points each; V. Anthony had high 3 with 615. High singles, V. Anthony 264-224; Shaughnessy 225-210, Naples 204, Maker 200.

City Officers—Naples 204, 137, 108—449; Maker 200, 80, 166—446; Piercey 190, 177, 129—496; Thomas 157, 191, 135—483; Puffer 197, 156, 144—497.

Carters—V. Anthony 224, 264, 127—615; T. McBride 136, 158, 148—492; M. Anthony 102, 111, 195—408; J. Shaughnessy 225, 210, 148—583; Louis Anthony 169, 132, 96—397. Total 2495.

City Officers, total 2371.

Royals took 3 points from the Lawn Lowlers in three hard-fought games. Mayneord rolled 683, Fallon 673, Miller 657 and Coursey 640. Heart-breaking luck kept the others down. Mayneard took the high single with 267.

Royals—Coursey 247, 194, 199—640; Curtis 169, 216—385; Saunders 218, 157, 170—545; Shaughnessy 169, 182, 196—547; Miller 231, 209, 217—657; Fox 138—138. Total 2912.

Lawn Bowlers—Routley 183, 191, 189—563; Mayneord 208, 269, 206—683; Fallon 235, 194, 224—673; Gimblett 228, 141—379; Curvin 156, 229, 182—567; Freeman 150—150. Total, 2985.

Crescents and London Life broke even with 2 points each. Ballard, Elliott and Lesurf were high with 653, 609 and 620; U. Brioux nailed high single with 273.

Crescents—Lesurf 178, 236, 206—620; Brioux 273, 120, 134—527; L. Martynn 170, 199, 134—503; T. Martynn 176, 191, 154—521; Ranger 178, 213, 175—566. Total 2737.

London Life—Doughty 144, 144, 163—451; Gray 173, 142, 188—503; Matthews 166, 150, 184—500; Ballard 196, 246, 211—653; Elliott 138, 236, 235—609. Total 2716.

Rotarians and West Ends took 2 points each. Dave Ahern and Jack Primeau were the high men with 622 and 610. High singles, Tommy Cupoli, 283; A. Brown 280, R. Dobbin 251, J. Primeau 250, D. Ahern 237-203, Jim Matthews 211, Bill Prindible 200.

West Ends—Calladine 139, 157—296; Drury 157, 132, 162—451; Ahern 237, 203, 182—622; Cupoli 283, 161, 141—585; Prindible 156, 200, 164—520; Dummy 139—139. Total 2613.

Rotarians—Brown 159, 119, 280—558; Dobbin 251, 159, 139—549; G. Matthews 197, 157, 174—528; J. Primeau 178, 182, 250—610; Jim Matthews 172, 168, 211—551. Total 2786.

Crescent Ball Club won 4 points when C.P.R. defaulted.

Crescent Ball Club—F. Jones 192, 189, 190—571; A. Brioux 168, 133, 164—465; J. Jones 142, 155, 134—431; K. Mein 148, 138, 149—344. Total—1901.

FOR SALE

One Hundred Acres to Rent or for Sale, with Stock and Implements or without.
150 Acres to Rent, No. 1 buildings, close to good town.
$2,800.00 Brick House, double lot. 2-piece plumbing.
$2,000.00 each, 3 White Brick Houses, 2-piece plumbing; central.
$1,000.00 6-Room House, water and light; close to George Street.
$900.00 4-Room House; water and light.
Several Good Houses, would Exchange on Farm Property.
CHAMBERS & MILLS
Office 341
Mills' 'Phone: House 1493W.
Chambers' 'Phones, House 1594W.

SEMET SOLVAY
Coke
Cannot Be Equalled
PITTSTON ANTHRACITE
Coal
None Better
THOS. A. REHILL CO.
210 Wolfe St. Phone 245
ws-3657

DAVIS-THOMPSON COMPANY, LTD.
Insurance and General Agency
433 GEORGE STREET - - PHONE 40

4% INTEREST, compounded Half-Yearly, Paid on Deposits.

One Dollar opens an account. Special facilities afforded Depositors for the convenient transaction of their business, and accounts are subject to cheque withdrawal.

For Sums of $100 and upwards this Company's Debentures are issued in terms of one to five years, bearing special rates of interest, depending upon the term of investment.

MONEY TO LOAN.

Toronto Savings and Loan Co.
435-437 George Street,
Peterborough.

BOND'S DRUG STORE OPEN SUNDAY
Bond's will be the Drug Store open tomorrow. Also open Monday

FOR SALE OR EXCHANGE.
A very desirable Property situated in West-end, consisting of a Brick House, modern, hardwood floors throughout; large lot with garage; good terms Owner would consider a Small House as part pay. Price $6,200.00
A nice Property of 4 Acres, with good brick House, barn, hen house, considerable fruit, situated a short distance from City. Owner will exchange for a Small House in City, or will sell on good terms. Price $5,500.00
That One and All may have a Merry Christmas and a Happy and Prosperous New Year, is the wish of
J. T. O'Connell & Co.
136 Hunter Street W., Peterborough.
House 'Phone 1359. Office 'Phone 376

Phone Johnny-on-the-Spot for Coal—703.

Nut Coal	$14.75
Stove Coal	$15.25
Solvay Coake	$12.00
Dry Hard Slabs	$12.00
Hardwood	$13.00
Mixed Slabs	$9.00
Mixed Wood	$9.00

HODGSON BROS.
BETHUNE AND DALHOUSIE

GORDON & O'BRIEN —Barristers, Solicitors, Notaries. Money to loan on easy terms. Special attention to Patents and Trade Marks. Phone 213. Hon. G. N. Gordon, K.C., J. A. O'Brien.

J. R. CORKERY, Barrister, Solicitor, Notary Public. Offices, Ground Floor, 414 Water St., Peterborough. Five doors North of Hunter street. Money ot loan at current rates on easy terms.

S. T. MEDD—Barrister, Solicitor, Notary. Office over the Dominion Bank, corner of George and Simcoe streets. Telephone No. 22. Private funds to loan at current rates upon easy terms.

R. R. HALL—Barrister, Solicitor, etc., Peterborough, Ont. Office, corner of Hunter and Water streets, over the Canadian Bank of Commerce. Trust Funds to loan on easy terms of payment.

JAMES FORDYCE STRICKLAND—Barrister, Solicitor, Notary Public, Peterborough. Phone 191. Money to loan. 375 Water Street.

WILFRID F. HUYCKE—Barrister, Solicitor, Notary Public, 305 Water street. Telephone 239.

PECK, KERR & McELDERRY—Barristers, Solicitors and Notaries. Office, Water street, Peterborough. Money to loan at the lowest current rates of interest. Telephone 1566. E. A. Peck, F. D. Kerr, K.C., V. J. McElderry.

SURVEYOR.
F. T. WEBSTER, Ontario Land Surveyor, Registered Professional Engineer, formerly of Ottawa. Phone 2540.

MEDICAL.
DR. BUCHANAN, F.R.C.S., Edinburgh M.R.C.S. Eng., L.R.C.P., London, Eye Ear, Nose and Throat Specialist. Hours, 9-11, 2-4 p.m. and 7-8 p.m. Phone 519. Office, corner Water and Murray streets.

DR. C. C. CRAGG, Eye Ear, Nose and Throat. Office, Clinic Building, corner Charlotte and Reid. Phone

VETERINARY.
DR. W. F. McELROY, Vet. Sur., office and residence, 190 Charlotte St., Charibone Bldg., Peterboro. Phone 1623J.

VOTE PHELAN and you vote to KEEP TAXES DOWN, for City Progress and Prosperity, Industrial Expansion and Cheaper and More Power. MAYOR

ADVT.

IN MEMORIAM.

LEAN. — In loving memory of our dear mother, Mrs. John Lean, who passed away December 27, 1926.
Just one year ago to-day
The heavenly gates were opened wide,
A loving voice said "Come."
She never failed to do her best,
Her heart was true and tender;
We often think of the days gone by
When we were all together;
A shadow o'er our lives is cast,
A loved one gone for ever.
So December brings back sad memories
Of you that's gone to rest;
Loved, remembered, longed for always,
Bringing many a silent tear.
—Sadly missed by Husband and Family.

SUPER RADIO SERVICE
Eleven years' experience with all Makes and Types.
Factory Service Data on All "RADIOLAS"
Batteries, Tubes, Etc., Installed Free.
ROY A. WHITE
203 DUBLIN - 'PHONE 1452
t t s-3698

CARD PARTY
St. Alphonsus Lyceum
MONDAY, JANUARY 2nd.
Six Good Prizes. Cards at 8.15. Music at 9.
2d, 154, 4131

Ye Olde Firme Heintzman & Co.
LET
Victor Records
PROVIDE THE ENTERTAINMENT!
20976—"WHEREVER YOU ARE" Fox Trot—Nat. Shilkret and the Victor Orchestra (Vocal Refrain by Franklyn Baur).
21092—"MY BLUE HEAVEN (Organ Solo) Jesse Crawford.
20977—"THE SWEETHEART OF SIGMA CHI" — Gene Austin, Tenor, with Orchestra
20973—"MISSOURI WALTZ" — Paul Whiteman and his Orchestra (Vocal Chorus).
21028—"THE SONG IS ENDED" —Jack Smith, the Whispering Baritone.
Heintzman Hall
'Phone 258
Royal Bank Building, HUNTER ST.
Open Evenings :: We Deliver
2d-154

Don't Forget PHELAN Wiped Out The Unworkable Snow By-Law

DENNE for MAYOR
All supporters of Mr. Denne's candidature for Mayor who are willing to work on his behalf on election day or otherwise, and all electors wishing information as to the Voters' Lists, where they vote, etc., are asked to call at 344 Water Street, or telephone 160.
5d, 154, 4054

LOCALS

ST. JOHN'S CHOIR BOYS

are requested to meet at the church at 10.15 to-morrow morning.

NOTICE.

All barber shops in city will be closed all day on Monday.
1d-154-4159.

COAL, COKE AND WOOD.

Sanitary Ice Supply. 'Phone 147. dtf.

WATCH NIGHT SERVICE

in George Street United Church, January 31st, at 11.15 p.m.

TAXI.

Darcy T. Foster, 25c Taxi. Nine years with Street Cars and Bus Co. 'Phone 2374W. 5d-154-2441

MR. HAROLD E. DUNFORD

Wishes to all patrons of his Taxi Service, both old and new, a very Happy and Prosperous New Year.
2d-154-2498.

SONS OF ENGLAND.

The Regular Meeting of Lansdowne Lodge will be held Monday, January 9th, instead of January 2nd, on account of the holiday.—F. J. Parsons, President. 1d-154-4145

CARD OF THANKS.

Mrs. Mary Wood, of Keene, wishes to thank all the friends and neighbors for the many kind acts and expressions of sympathy in her recent sad bereavement. Also for the many beautiful floral tributes.

CARD OF THANKS.

Mrs. R. A. Miller and family, 244 Carlisle avenue, wish to thank their relatives and friends for the many kindnesses shown them in their recent sad bereavement.

J. E. A. FITZGERALD

Has now on hand all sizes "Lehigh Valley Coal" (the coal that satisfies). Also large and small nut coke. Special hard and soft wood slabs. Cut and split if desired. All at current prices. 'Phone 111.
20-154-3340.

SPECIAL MACHINE FOR GRINDING TUBES AND THIN BLADED SKATES AT TAYLOR'S, 15c PAIR.

Our grindstones all run in water, and our Skate Sharpening is the keenest and most lasting edge that can be put on a Skate. Skates fitted on Boots, rivetted or screwed on. Saws Filed and Set. Scissors, Knives and Razors Sharpened. Umbrellas Repaired and Re-covered. — Wm. Taylor, the Sheffield Cutler, 221 Hunter Street West. t-t-s

TO THE CENTRAL ONTARIO CURLERS.

We have started our machine for recutting and polishing curling stones. Our Mr. John Pirie, who is an expert at this work will give each pair his personal attention, and guarantee satisfaction. Coughlin Monumental Works. 216 Hunter St. Phone 1845W.
6d-26,3,10,17,24,31-3660

ALL SAINTS' CHURCH.

The usual watchnight service will be held on Saturday night beginning at 11.15 p.m. This service will be over at 12.10 and wil be followed by Holy Communion.

CARD OF THANKS.

We take this opportunity of thanking our many customers and friends for their generous patronage during Christmas week, which was very gratifying to us. We will endeavour to serve you, to the best of our ability and solicit your continued patronage during the coming year.
Wishing you a Happy New Year.
H. W. McMASTER.

Around the City

Bank clearings for December totalled $4,634,618. The total for the year was $45,771,140, as compared to $41,685,282 in 1926.

THAT NEW PHOTOGRAPH
Will be preserved much better if it is Framed.
PICTURE FRAMING DEPARTMENT.
Lewis R. Parks,
TWO STORES:
289 George St. - Phone 812
122 Park St. N. - Phone 592-J

ADVERTISE IN THE EXAMINER

Your Cheque or Cash
If you have received a Cheque or Cash for Christmas, why not purchase something that you can keep as a remembrance?
A few suggestions:
A WRIST WATCH
A PEN AND PENCIL SET
A BEADED BAG
A STONE-SET FINGER RING
A BROOCH OR BAR PIN
A BRACELET
AN UMBRELLA
MANICURE PIECES
SILVERWARE IN ALL PATTERNS, ETC.
We have a wonderful assortment to choose from, and at any price you wish to pay.
WARNE BROS.
DIAMOND HALL
'PHONE 380

Y.M.C.A. WEEK'S ACTIVITIES.

New Year's Day: A cordial invitation is extended to all girls to visit the Young Women's Christian Association on New Year's Day. If you are away from home why not spend the day at the Association? On Monday afternoon and evening tea will be served for every girl and her friends.

Classes and Clubs: All regular classes and clubs will be resumed on Tuesday. Gymnasium members are planning a campaign for new members and an enthusiastic start of winter activities will be assured. Several new classes in educational department will be organized and all interested in Ukulele, Home Nursing, basketry and wood carving are asked to register at once.

English Literature: Prof. Pratt has kindly consented to give the three remaining evenings on English Literature to a study of Shakespeare. Tickets for the series may be obtained at the Y.W.C.A. for $1. Course commences Wednesday, 11.

Basket Ball: The first games of the Basket Ball League series will be played Friday, Jan. 6th, in the gymnasium.

Week's Schedule.

Monday: New Year's Day.
Tuesday: 4.00, Elocution class; 6.30 to 7.30 DeLaval basket ball practice; 7.30-8.00 'Y' Seniors basket ball practise; 8.00, Elementary Gymnasium; 8.00, Advanced gymnasium; 9.30, Leaders' Corps.
Wednesday: 4.30, Babies' Rythmetic dancing; 4.30 Junior Leaders; 5.30, Normal School Gymnasium; 6.30, Brinton's; 7.30, Wohelo Club; 8.30, Badminton.
Thursday: 6-7, C.G.E. baskett ball practice; 7.00, Senior Interpretive dancing; 8.00, Ladies' gymnasium; 8.00, Old Country Club.
Friday: 4.30, Senior School Girls' gymnasium; 4.30, Pollyanna Club; 5.00 Girls' Auxiliary Club; 7.00, Intermediate Dancing; 8.00, Basket ball league game.
Saturday: 9.30, Junior gymnasium, 10.45 Babies' gymnasium; 2.00, Sunshine and Everbright Club; 3.00, Canadian Woollens basket ball practice; 4.30, Badminton. 1d154-4155

W. GORDON HALL
Electrical Contractor
'PHONE 1403-W.

OBITUARY

MARY JANE SNELGROVE.

Mrs Mary Jane Snelgrove passed away this morning, December 31st, at the residence of her son, Herbert, 185 Dalhousie Street. She was in her seventy-third year. Born in Peterborough, she later resided in Beaverton, but returned to the city three years ago. Interment will take place in Beaverton on Monday, January 2, 1928.

MRS. MARY MEAGHER.

After an illness of considerable length, there passed away at her home, 84 Lansdowne Street, this morning, Mrs. Mary Meagher, closing a lifetime spent in Peterborough. In her passing Sacred Heart Church has lost a consistent member.

Left to mourn are two daughters, Mrs. Fred Cook, of Walkerville, and Ada at home, and five sons, John J. of Chicago, Thomas of Midland, and Henry, Patrick, and William E. of Peterborough, as well as six grandchildren. Her husband, Patrick Meagher, predeceased her about twenty years ago.

The funeral will be held on Monday January 2, 1928, at 8.45 a.m. to Sacred Heart Church, and thence to St. Peter's Cemetery for interment.

WALTER SEDGWICK.

At Nicholls Hospital there passed away this morning, December 31, 1927, Walter Sedgwick, after a short illness. He was born at Trent River and came to Peterborough nine years ago. He became a member of Park Street Baptist church and was formerly a conductor on the local car service, later being employed at the Canadian General Electric plant. Left to mourn are his wife, one daughter, Annie, and two sons, James and Everett. One sister, Nellie Sedgwick, also survives.

The funeral will take place from the family residence, 509 Chamberlain street, on Monday, January 2, 1928, at two o'clock, Rev. J. C. Harton, of Park Street Baptist church, coinducting the services. Interment will be in Little Lake cemetery.

VALVE GRINDING
and carbon cleaning are A B C with us, as with any good repair shop; but it is in the finer adjustments and precision jobs that we take the keenest delight. Send your car in for a thorough overhauling. We can rebuild it if necessary.
GILLESPIE GARAGE
378 AYLMER Phone 950

The Auto Electric and Radio Repair
'PHONE 802
We Repair, Test and Rebuild Generators, Starting Motors, Magnetos Coils,etc. We are Specialists in Radio Repairs. Up-to-date Equipment. Prompt Service. Discount to the Trade.
5 CRICKET PLACE - - - PETERBOROUGH
a t f

Norham

NORHAM, Dec. 30. — Miss Eva Platt and her brother, Mr. William Platt of Toronto, spent the Christmas week-end under the parental roof.

Miss Jean Diamond of the Whitby Ladies' College, is enjoying Christmas week with her parents, Mr. and Mrs. John Diamond.

Mr. Leo Palmatier of Oshawa spent the holiday in Norham.

Misses Margaret Clare of Victoria College and Florence Clare of Toronto Normal are spending the week's holiday under the parental roof.

Mr. Leroy Newman of Victoria College is spending the Christmas week with his parents, Mr. and Mrs. W. Newman.

Mrs. Dingman went to Colborne on Monday.

About twenty of the Norham young people hiked to Morganston on Saturday night to the Christmas concert there.

On Christmas Monday all the young people interested in skating met on the Norham mill pond to take advantage of the long strip of fine ice. Games and races added to the excitement of the day.

Norham was well represented at the play put on by the Warkworth Young People's Union in the Warkworth town hall on Monday evening. The play was entitled "Dummie," and was exceptionally well acted.

Picture Framing
Before they are soiled, lost or broken, let us frame your Christmas pictures.
The ROY Studio
140½ HUNTER ST.
Photo and Picture Framers.
3d-t.f.s

READ THE WANT ADS

BIRTH.

COLLINS—To Mr. and Mrs. Fred. Collins (nee Margaret Coughlin), at St. Joseph's Hospital, Friday, Dec. 30, a son.

NEW YEAR'S NIGHT
DANCE
MONDAY, JANUARY 2ND.
FIRST OPEN DANCE OF THE
First Open Dance of the 100 CLUB
CANADIAN LEGION HALL
9.30 to 1.30
Music By
LOGAN'S MERRYMAKERS
Catering by Hooper's
ADMISSION $2.00 Per COUPLE (Tax Included
On Sale at CAPITOL THEATRE and
C. S. McCLELLAND & SON
Attendance Limited to 150 Couples
2d, 154

DENNE FOR MAYOR
Electors favoring the election of Mr. Denne as Mayor and who want to be driven to the polls on Monday are asked to telephone No. 160 Saturday or all day Election Day, giving the hour at which cars will be wanted.
2d, 153, 4130

RE-ELECT
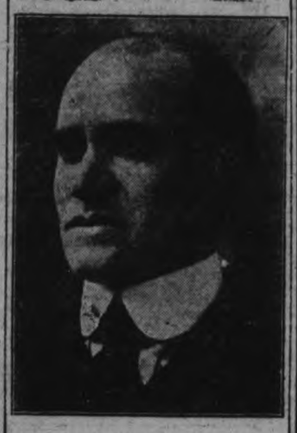
George A. Macdonald
For Alderman
2d-154-4119

Economy COAL
IN NUT AND STOVE SIZES
For Ranges and Hot Water Boilers
We Sell D. L. & W. Hard Coal Exclusively
ROBERT HICKS CO.
PHONE 48
t-s-1 yr

BEING A CANDIDATE FOR THE BOARD OF EDUCATION,
I would be pleased to have your confidence and your vote.

Frank H. Dawson

For Re-Election to Board of Education
Your Support Is Respectfully Solicited
DR. H. M. YELLAND
4d-154-4086.

ELECT
M. T. Breckenridge
—TO—
Aldermanic Board
—FOR—
SANE, ENERGETIC AND ECONOMIC CIVIC GOVERNMENT.
2d-154

ALDERMAN
C. H. ACKERMAN
Solicits your support for the coming year for the office of Alderman for 1928.
2d-154

8 YEARS ALDERMAN—7 YEARS FINANCE MINISTER
PROMOTE PHELAN to MAYOR
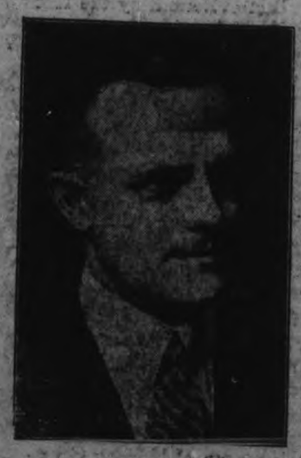
All citizens in doubt as to whether they are on the Voters' List or not, or requiring information regarding where to vote, or wishing transportation to the polls, are invited to
PHONE 1402-W or 2684.
Happy and Prosperous New Year to all.
Yours to Serve,
Nagle Phelan

SPECIAL SHORT TERM CLASS IN
Shorthand and Typewriting
COMMENCING
Tuesday, Jan. 3rd, 1928
Our Slogan:
"BEGIN JANUARY 3RD—BE READY FOR A POSITION IN JULY"
Write, phone or call for full particulars. Arrange early as number accepted for this Class will be limited.
Peterboro Business College, Ltd.
J. A. McKONE, Pres. Phones—Day 589, Eve. 1170
13d-162

Renew Your Subscription READ THE WANT ADS.

Elect Ray Paquette For Alderman 1928

ADVT.

Evening Examiner
Peterborough

JANUARY

1928

MICROFILMED BY
MICROFILMING SERVICES
2215 QUEEN ST. EAST
TORONTO, CANADA

START
OF
REEL

HOME EDITION

The Evening Examiner

IF IT WILL HELP PETERBOROUGH, IT'S A FACT, THE EXAMINER IS FOR IT.

VOL. LXI., No. 1 — PETERBOROUGH, ONT., TUESDAY, JANUARY 3, 1928 — PRICE THREE CENTS

DENNE ELECTED MAYOR FOR 1928

FACTORY BYLAW GIVEN APPROVAL BY CITY VOTERS

Electors Vote Favorably For the Westclox By-law By 1,612.

HAD EARLY LEAD.

Daylight Saving Defeated With 2,614 For and 2,957 Against.

Daylight Saving came as near being carried in Peterborough yesterday as it has for many years, the majority against it being only 343. For a long time, in fact, it seemed as though it might go through, but when Poll 29 at Central School reported an opposition of 41, the sponsors of the proposal were given a knock-out blow and never recovered.

The first poll to report was 11, with 14 opposed; then came 13, with a majority of 24 in favor; and third was 32, with a tie, 65 each way. When four polls had been heard from the majority in favor of Daylight Saving was 11; the fifth brought it up to 14, and that was the highest it climbed. The sixth report brought it down to 10 in favor, and then came Poll 29. The vote was: "Yes" 2,614, "No" 2,957.

Westclox By-law.

There was no doubt left as to the opinion of the voters on the Westclox by-law, when 2,224 people voted in favor of its passing and only 612 opposed it. A curious feature is the largest contrary vote, 43, cast at King George School, in the district where the Westclox factory is located. The smallest opposition was at Poll 14, the City Buildings.

The first poll reporting was number 13, with 21 in favor and 2 opposed; next was 29 Poll, with a majority of 41 for the by-law; and the third was number 15, which had 19 to 7 in favor.

CLOSE CONTEST IN N. MONAHGAN

H. B. Rye Elected Reeve Over T. M. Hunter By Majority of 27 Votes.

WATERMAN AS DEPUTY.

Ex-Reeve H. B. Rye was elected Reeve of North Monaghan yesterday in a very close contest over ex-Reeve T. M. Hunter by a majority of 27 votes. W. Waterman beat R. A. Dobbin, last year's Deputy-Reeve, out by 10 votes for the position for 1928. There were 713 votes cast for Reeve and 686 for Deputy-Reeve.

North Monaghan.

Reeve.	H. B. Rye	T. M. Hunter
Grady's	49	19
Davidson	117	82
Padgett's	92	121
May's	65	50
Town Hall	47	71
Total	370	343

Deputy-Reeve.	W. Waterman	R. A. Dobbin
Grady's	38	32
Davidson	126	63
Padgett's	72	126
May's	59	54
Town Hall	53	63
Total	348	338

SMITH TOWNSHIP.

In Smith Township there was a contest for the deputy-reeveship and for council. Reeve J. A. Middleton was re-elected by acclamation.

There were three candidates for the deputy-reeveship, there names being as follows:

Fred Cann 60
Henry Coons 364
George Simpson 234

Coon was elected by a majority of 130.

There were four candidates in the field for council, the result being:

Gordon Fitzgerald 437
Allan B Mann 341
Edward G. Mullen 377

Messrs. Fowler, Mann and Mullen are the 1928 councillors.

Messrs. Coon, Fitzgerald and Mann were councillors in 1927 and Mr. Simpson was the Deputy-reeve.

STORES GUTTED.

Three Shops Damaged By Bad Fire in Brantford This Morning.

BRANTFORD, Ont., Jan. 3. (Canadian Press. — Roberts' Candyland, [illegible]'s drug store and Noble's second-hand store, located on Market [illegible], were gutted by fire early today. The loss will be heavy but in-

Has 946 Majority Over Nagle Phelan In Mayorality Race

Polls 3,323 Votes Out of 5,700 Registered, Leaving 2,377 To Losing Candidate and Has Winning Majority in All But Nine of the Sub-Divisions—Cotton Leads the Aldermanic Contest From First

CRANE ELECTED TO COMMISSION WITH MAJORITY OF 1,434 VOTES

Election of Cotton, Ackerman, Stocker, MacDonald and Hamilton Conceded at Final Count, With Lowe and Huffman Close Sixth and Seventh.

Alderman Roland Denne was yesterday promoted by the electors to the position of Mayor of Peterborough for 1928. He polled 3,323 votes out of 5,700 leaving 2,377 to Alderman Nagle Phelan.

Number 14 poll, manned by Felix Brownscombe, was the first to report, shortly after five o'clock, with 81 to 52 in favor of the winning contestant, and Number 27 poll followed quickly with 101 to 32. When Number 2 poll turned in a majority for Mr. Denne of 15, an indication of the result was given, the majority then being 111. The losing candidate had majorities in only nine of the polling places: King Edward School, No. 3; Sacred Heart School, Nos. 4 and 5; St. Peter's School, Nos. 20 and 21; Queen Mary School No. 24; Immaculate Conception School, No. 36, and King George School, Nos. 37 and 38.

Cotton Leads Aldermen

In the Alderman ic contest, Poll 15 was the first heard from, with Alderman Cotton leading the parade, as he continued to do throughout, until he headed the poll with a total vote of 3,409. Number 27 was second heard from, and here Alderman Ackerman had the highest vote, with Alderman Cotton second. Next came Number 2 poll, giving Alderman Cotton 83 to Alderman Ackerman's 70. When the count was made at 10 o'clock last night election of Cotton, Ackerman, Stocker, MacDonald and Hamilton was conceded, with Lowe and Huffman close sixth and seventh, and Holland only four behind Huffman, a difference of 700 separating Holland and the next highest.

There was a constant see-saw for the tail-end positions on the Aldermanic board. At one time the standing was Cotton, Ackerman, Stocker, MacDonald, and Lowe, with Hamilton and Huffman sixth and seventh. Then, with 23 polls heard from, Hamilton stepped up to fifth place, pushing Lowe and Huffman down to sixth and seventh places. When the results of 28 polls had come in, the standing was the same as the final result, but between that and the receiving of the thirty-eighth poll there were many ups-and-downs.

The last poll to report on the Mayoralty election was 16, which gave Denne 98 and Phelan 69, and the last to supply returns on the Alderman contest was 26, at Central School, giving Ackerman 82, Stocker 64, MacDonald 63, Cotton 61, and Lowe 46.

Crane for Commission

John Crane yesterday received 3,529 votes, electing him to the Utilities Commission over W. H. Brudburn, who received 2,095 votes, a majority of 1,434. The retiring chairman of the Utilities Commission did not receive a majority at any poll, although he tied his opponent at two—Number 1, with 77 each, and Number 25, with 64 each.

The first poll to report was 14, where Felix Brownscombe was in charge, with 87 to 44 for Crane, and Number 22 was not far behind with 95 to 45. The third to report was 33, at Queen Alexandra School, with 75 to 40 for Crane.

The last poll to report was 30, where Mr. Crane's majority was 28.

MARINES HOLD TOWN.

U. S. Forces Lose Five Men in Repulsing Nicaraguan Rebls.

MANAGUA, Nicaragua, January 3 (Canadian Press). — The reinforced garrison of United States Marines today held Quilali after fierce fighting, in which six marines were killed and twenty-eight wounded. The forces of Sandino, the rebel leader, were driven out. The reinforcing on Sunday of the patrol which captured Quilali on Friday, resulted in the death of five United States Marines, and many rebels. The rebel casualties in the two encounters were not determined because the dead and the wounded were quickly removed to

Thirteens Common In Losers' Columns

Thirteen was a jinx yesterday for six of the Aldermanic candidates, but it stalked with special venom on the heels of F. T. Tuggey and J. E. Haggart, the low men.

Mr. Tuggey had 13 votes at polling places 11, 15, 21 and 22, and four thirteens, while they add 52 to the total vote, form too much of an unlucky handicap to overcome. Mr. Haggart, who was lowest man, had two 13 votes, at polling places 14 and 33.

The others, each with one 13 vote, were H. C. Huffman, E. A. Stinson, J. R. Paquette, and W. A. Halpin.

Of course, there were two 13 votes in the Westclox by-law, but since there was one on each side the evil spell was offset. At polling place 13, S. Lowe had a majority of 13 over Mr. Huffman — nearly the margin by which sixth place was decided.

BIRTHS, WEDDINGS, DEATHS INCREASE

Vital Statistics For 1927 Show Natural Increase of 222.

Births, marriages and deaths all increased in Peterborough during 1927 over the previous year. Last year there were 556 births, 222 marriages and 336 deaths, while in 1926 there were 556 births, 204 marriages and 295 deaths, showing an increase of two births, eighteen marriages and forty-one deaths.

For the month of December, 1927, there were 54 births, 19 marriages, and 39 deaths for the same month in 1926 there were 45 births, 17 marriages and 30 deaths.

FIRE LOSS LESS DURING MONTH

Were More Fires in Ontario During November, However.

CHURCH FIRE LARGEST.

The Ontario Fire Marshall's report for the month of November, 1927, gives some interesting information. There were 962 fires, an increase of 115 over the same month a year ago, yet there was a decrease in loss of $124,385. The insurance loss also decreased by $134,579, but the loss not covered by insurance increased $10,194.

Comparing the eleven months of 1927, with the same months of 1926, it shows that there was an increased number of fires, 599 being the amount of increase, the total loss increased by $64,472. The surance loss decreased by $97,077, but the loss not covered by insurance increased $161,549. The largest fire during the past month was that of Erskine United church, Toronto, the loss in this in-

(Turn to Page 8, Range)

Mrs. W. R. Morris Returned As School Trustee

PROMOTED BY ELECTORS

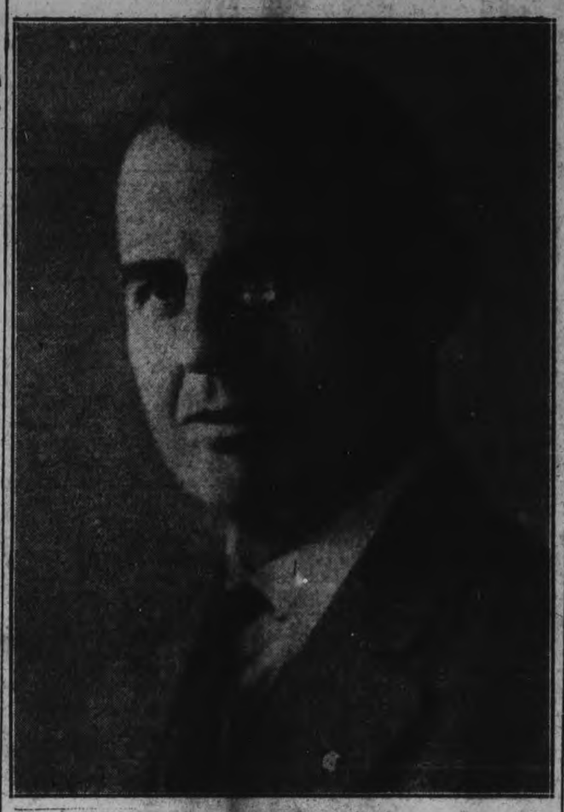

MAYOR-ELECT ROLAND DENNE,
Who Was Elected to the Chief Magistracy of Peterborough Yesterday by a Large Majority Over Alderman Nagle E. Phelan.

LAST POLLS TO REPORT DECIDE FINAL PLACES ON TWO BOARDS IN KEENLY CONTESTED ELECTION

City Council and Board of Education Seats in Doubt Until End.

INTEREST MAINTAINED.

Runaway Contests For Mayoralty and Commission Fail to End Intense Excitement.

While yesterday's election was not the close contest, in the main events, that many looked for, there was sufficient competition to keep the interest up until the last poll was received. In fact, that last poll had a lot to do with the settlement of the Aldermanic contest as far as the tail-enders were concerned, and specially in deciding sixth and seventh places. The Board of Education personnel, too, was decided by the last vote turned in.

Mayor-elect Roland Denne polled his largest majority yesterday at polling place 28, Central School, where he had a lead over his opponent of 107. Nagle Phelan's largest lead was at polling place 24, Queen Mary School, where he received 69 more than his opponent.

Ashburnham Elected Phelan.

If Ashburnham had its way, Mr. Phelan would be Mayor. The voting places across the river gave him a majority of 23 votes over Mr. Denne.

The largest vote in the Mayoralty contest was at polling place 24, Queen Mary School, 209, with poll 23, at the same place, a close second, 202. The smallest vote was cast at polling place 15, City Buildings, with 66. This was the only polling place having less than 100 votes.

Two years ago Mr. Phelan polled 2,601 votes; this year his total was 2,377 votes.

Big Utilities Turnover.

John Crane, new member of the Utilities Commission, received his highest majority at polling place 25, Queen Mary School, where he led his opponent by 85 votes. There were two tie votes, at polling places 1 and 25, and the new member led in all the others.

The largest vote in the Utilities Commission contest was at poll 24, with 203 votes cast, and the smallest at 15, where one more was cast than in the Mayoralty contest—67. The turnover yesterday was 500 less than that which defeated Robert Hicks in 1926, but Mr. Bradburn received 2,095 votes yesterday, compared with the 1,672 given him in his contest with

(Turn to Page 8, Range)

Average Man May Yet Attain 100-Year Span

BATTLE CREEK, Jan. 3. — Canadian Press. — The average man may yet acquire a life cycle of one hundred years in the opinion of Dr. Eugene Lyman Fiske, Medical Director of the Life Extension Institute. Dr. Fiske, who was here to address the race betterment conference, said that advances in hygiene, eugenics, and preventative medicine, have added 37 years to the average life expectancy, in the last four hundred years. With continued progress in these fields it is felt the span will be lengthened. "There is no known limit to the average life time a man might acquire by scientific nurture and control of his tisues," Dr. Fiske said.

FIRE LOSS LESS IN PAST YEAR

More Fires Had To Be Fought in 1927, But Damage Was Much Lower.

FEWER ALARMS.

The annual report prepared by Fire Chief Gimblet indicates a decrease in the number of alarms and an increase in the number of fires, but in the total fire loss of the city there is a decrease when compared with 1926.

For 1927 there were 437 alarms sent in. There were fifty-three fires, with a loss, up to Nov. 30, of $27,699.07, while the estimated loss for December was $3,600.00.

These figures compare well with 1926. In that year there were 405 alarms, 48 fires, and a loss of $76,448.20. It will be seen that though there were fewer fires in that year, the loss was $45,140.13 greater.

The number of fires in both cases does not include chimney fires.

Dr. J. J. Craig Heads Polls In Election For School Board

Return of Mrs. W. R. Morris With Highest Vote She Ever Polled is Feature of Yesterday's Election For School Trustees —Total Mark Made in 1920 744.

COMPETITION FOR FIFTH PLACE KEEN AS IN ALDERMANIC RACE

Dr. H. M. Yelland, E. B. Fowler and Frank H. Dawson Are Other Members Elected, the Latter By Gain of Only 22 Over Roland Wilson.

The features of the Board of Education election yesterday were the return of Mrs. W. R. Morris with the highest vote she ever polled, after two years' absence from the Board, and the election of Dr. John J. Craig at the head of the poll. Dr. J. J. Craig, Dr. H. M. Yelland, E. B. Fowler, Mrs. W. R. Morris, and Frank H. Dawson were elected, the latter by a majority of only 22 over Roland Wilson.

Dr. Craig's achievement is specially outstanding in that he won majorities in all but three of the voting places, in two of which Dr. Yelland led by a total of seven votes and in the other Mr. Fowler had a lead of eight. Dr. Craig's lead over the next highest was 419.

When Mrs. Morris captured, in 1920, the distinction of being the first woman to hold a civic position in Peterborough, she was placed third in a field of ten, with a total of 1,162 votes. Yesterday she received 1,007 votes.

Keen Competition

As in the Aldermanic Board, the competition for the fifth position on the Board of Education was keen. At one time Frank Dawson held this place by a majority of one.

Leads from First

The first polling place making returns on the Board of Education was No. 15, which gave Dr. Craig a lead of five over Dr. Yelland and Mr. Fowler, who tied with 39 each. Next came 27, with 33 votes for Dr. Craig, 30 for Dr. Yelland, and 66 for Mr. Fowler. No. 2 poll was third to report, giving Dr. Craig 61, Dr. Yelland and F. H. Dawson each, and Mrs. Morris 50.

Last in reporting was Poll 19, which gave Dr. Craig a majority of 21 over Dr. Yelland, Mr. Fowler being third with 98.

Dr. Craig established a precedent last night, when he handed around cigars in celebration of his victory. The thirty or so men who gather in the City Clerk's office annually to receive the returns do not recall ever before been treated in this way.

Old Campaigners Attend In Force

Year after year there gathers in the City Clerk's office to hear the election returns a crowd of men more than ordinarily interested in the results. Most of the candidates are there, their faces rising and falling as the totals in their columns grow or diminish. Friends of the candidates, too, gather there, and many old war horses who still respond to the smoke of an election battle. In the last named last night were Bob Hicks, who served the city so well on the Utilities Commission, John Turner, whose term as Mayor was a bright spot in civic history; Joe Maher and J. O. Fife, Aldermen of last year, and previous years and others who looked in for a minute at the busy crowd, were Mel Turner, Harry Gainey and John Edgar, all of whom have served on the council.

CUSTOMS REVENUE CONTINUES HIGH

Collections For Nine Months of Fiscal Year Ahead of 1926.

DECEMBER TOTAL GOOD.

In the first nine months of the Government fiscal year the amount of collections at the Port of Peterborough have almost equalled that collected in the previous twelve months. During December $127,686.89 was collected, and the amount collected up to the end of December was $1,333,839.32. From April to December in 1926 collections amounted to $1,127,623.91.

THE WEATHER

The New Year was ushered in with much colder weather but a decided change for the better from the slush and general disagreeableness prevailing on Saturday. The thermometer got down to within one degree of zero and continued a little above the zero mark all the day. Monday was somewhat colder, six below zero being the figure in the morning. This morning it was nine degrees above. In January of last year, from the 7th to 12th it was cold, the coldest being 16 below. On the 15th it was 19 below; on the 16th, 18 below. Then again from the 23rd to the 27th it was sharp. On the 26th it was 21 below, and on the 27th (5 day) it was 25 below. Altogether in January we had 14 days below zero. On the 1st of the month there was snow to the depth of 8 inches on the ground which was gradually increased to 16 inches on the 31st. Rain fell on six days.—W.P.

Between eighteen and twenty million British women were bobbed and shingled this year.

Imitation ostrich plumes often are made from turkey feathers.

WOMAN ACCUSED OF KILLING CHILD

Mrs. A. T. Howe, of Appin, Remanded on Murder Charge Until Inquest.

LONDON, Ont., January 3 (Canadian Press). — Charged with strangling to death her three and a half year old daughter Eleanor, Mrs. A. T. Howe, of Appin Village, was arraigned in the County Police Court here to-day before Magistrate Hawkshaw on a charge of murder. The body of the child was discovered in its crib on Sunday by the father upon his return home from work. After the preliminary inquest, the woman was arrested and placed in Middlesex Jail here. Mrs. Howe has been a patient at an Ontario Hospital on previous occasions. The case was adjourned pending the outcome of the inquest, which is slated to be held in Appin on January 10.

DENIAL OF RUMOR.

In answer to contradict a false rumor the following information is given to the public:

Los Angeles, Cal., Dec. 28, 1927.
Mr. Harold Milliken,
29 Conger St.,
Peterboro, Ont., Canada.

Dear Sir,—Replying to your inquiry of recent date, will say we have searched our marriage license records from January 1, 1926 to date and fail to find a license issued to Harold Milliken.

Yours very truly,
L. E. Lampton, County Clerk.
By R. Rice, Deputy.

1927 BUILDING NEARLY TWICE THAT OF 1926

Factories, Houses, Garages and Other Buildings Numerous.

281 PERMITS ISSUED.

February Low With One Permit For $700—July Leads With $307,557.

The year 1927 was a banner one in the history of Peterborough's building operations. Houses, garages, and many miscellaneous buildings were erected in the city, and the Clean-Up Campaign inaugurated during the spring aided greatly in having many of the homes in this city improved.

There were 281 permits issued by the City Engineer, and these involved an amount of $634,296.80, which is almost double that of 1926, when 229 permits were issued valued at $342,757.00.

Thirty-eight new homes were erected and many houses were turned into duplex so that more than one family could be houses in the same building. There were 94 private garages erected, valued at $23,269.00, and 149 miscellaneous permits issued, amounting to $487,327.00.

During the year the large extension to the Collegiate Institute was commenced. Work was completed on the addition to the Westclox factory. A. Comstock & Sons erected an addition to their store on George St. James S. Fanning built a new laundry on King Street, and H. M. erected a fine garage next the Telephone building on Hunter St.

Building by Months.

Month.	No. Permits	Value
January	7	$ 16,0
February	1	
March	15	9,2
April	36	36,0
May	29	121,0
June	31	80,2
July	35	307,5
August	22	9,0
September	26	10,0
October	28	22,0
November	27	24,0
December	5	5,0
Total	281	$

There was a slight falling off in the value of permits issued in December 1927, as only five permits were issued, valued at $9,525, compared with eight permits valued at $18,315 in December, 1926.

THREE NEW ME... ENTER COUNC...

Reeve Rye Returns Aft... Year's Absence From... County Board.

THIRTEEN MEN BAC...

Peterborough County Council ... tically came through the mu... election the same as it w... Reeve Rye of North Mo... one year's absence fr... cil will again return and ... him will come a new ... from North Monaghan. The ... reeves of both Smith and N... Monaghan were defeated at the ... yesterday and a new reeve was ... ected in Burleigh and Anstruther. ... Reeve Brown retired from mun... life.

...eve John Cairk of Galway ... Cavendish, the oldest member of ... county council, was returned by ... clamation. He has served nine ye... on that body.

The new council will be compo... of:

Asphodel—John Scott (sec...
Douro—J. J. Leahy.
Dummer—J. Hawthorne (se...
Ennismore—T. Cavanagh ...
Harvey—H. B. Parker (sec.)
Galway and Cavendish—... Clarke (sec.)
Burleigh and Anstruther—... Winsor.
North Monaghan—W. H. ... W. Waterman.
Smith—J. A. Middleton.
Coons.
Otonabee—M. Sm...
Intyre.
Norwood—W. H. ...
Havelock—W. T. ...
Lakefield—C. T...
Chandos—A. Cal...
Belmont and Methuen—... enridge.

*New men.

The names of Re... Otonabee and ... are being men... didates ...

...ELECTION IS KEENLY CONTESTED

Mayor Kingston Given Substantial Majority Over T. E. Hyland.

ONE COUNCILLOR BEATEN.

Larger Percentage of Votes Cast Than Usual in Spite of Cold Weather.

Yesterday was an unusual election day in more ways than one. Coming as it did on a holiday, the percentage of the vote cast is usually very low and it is not an uncommon occurrence to have the whole list of officials returned by acclamation. When there is an election and the vote is small, the blame is invariably attached to adverse weather conditions or some other similar circumstance. But the bitter cold yesterday was not inviting, yet there was a heavy vote. There was practically no street corner "buttonholing." In fact there was hardly anyone on the streets all afternoon just at the time when election fever is at its hottest. But all day, fleets of cars carried voters to and from the polling booths.

With two exceptions, there will be the same officials in office during 1928 as there were last year. Mr. MacDonald, who was a councillor last year, was unseated by the small margin of thirty-one votes. A. T. Linton, appointed to the school board to fill the vacancy caused by the removal of Glenn Thompson from Campbellford, is replaced by Thomas Hall.

The feature which caused the greatest interest in the election was the contest for the mayoralty. G. A. Kingston, who has been mayor for the past two years, was again in the field and was opposed by T. E. Hyland, manager of the Regent Theatre. The stoutest plank in their platform seemed to be the affairs of the Campbellford Cloth Company. Mr. Hyland was for taking more drastic and immediate action than Mr. Kingston, who favoured a more conservative line of deliberation. That Mayor Kingston has the support of the majority of ratepayers is shown by the fact that of the 946 votes cast for mayor, 645 went in his favour, more than doubling the vote polled for Mr. Hyland.

It is of interest to note that Mayor Kingston did not solicit one vote during the time that has elapsed between nominations and yesterday. He is a man who has seen twenty years service as an official of the municipality. During that time he has served fifteen years on the school board and for two terms occupied the position of chairman. The remaining five years are divided between service as a councillor and two years as mayor.

When interviewed by The Examiner Mayor Kingston wished to express his sincere appreciation of the loyal support he had received at the polls and to state that he would continue to serve the town of Campbellford to the best of his ability and in the best interests of the ratepayers.

T. E. Hyland, the defeated candidate, was among the first to congratulate the mayor. While the contest between the two men had been of the keenest nature, nothing but the best of friendship existed all during the campaign.

For the council, Nelson Stone headed the polls with a margin of only two votes between himself and Gillon Wiggins, who was second Mr. Stone had pledged himself to serve the public to the best of his ability and with their interest constantly in mind. He wished to express his sincere appreciation of the support he had received at the polls. He has had many years' municipal service. The council will be the same as last year with the exception of Mr. MacDonald, who was unseated by Mr. Wilkinson by a matter of twenty-one votes. Mr. Wilkinson has had considerable experience with municipal affairs.

For the three school trustees, four men were in the contest. There seemed little to choose between them. Thomas Hall was the choice of the people, for he headed the polls by a plurality of 147 over Mr. Anderson, who was second on the list in order of votes polled. Mr. Denyes was the third man, with only seven votes separating him from Anderson and Linton. The unsuccessful candidate lost out by 135. Since the opening of the High school and the success which has attended that institution, the affairs of the trustees have been

(Turn to Page 12, Please)

England Threatened By Flood Conditions

LONDON, Jan. 3 (Canadian Press).—A great thaw which released Great Britain yesterday from the chains of snow and ice which have been holding her, last night had produced flood conditions in many parts of England, where heavy rainfalls accompanied "the big melt."

In the valleys of the Thames, Severn and Trent, distressing conditions have already been reported and many streams have burst their banks under the pressure of the accumulated waters.

Rain has been falling for almost 24 hours in the London district, and the snow, which for a week interfered with traffic, quickly disappeared as the temperature rose from 20 to 30 degrees.

The changed conditions brought relief to a number of remote villages which were snowbound and without their usual daily supplies. While many villages thus were released from their snowbound conditions, others, especially along the river banks, were distressed by overflows and rain which was general throughout England.

BOY'S PARENTS MAKE PROTEST

Mr. and Mrs. Jones Accuse the Navy Department of Cruel Indifference.

"BOYS CRUCIFIED."

WASHINGTON, December 31 (Canadian Press). — The Navy Department to-day was accused by the parents of Commander Roy K. Jones, commander of submarine S-4, with having "crucified our dear boy and his comrades," and also with having displayed "cruel indifference' toward the crew of the sunken ship.

The parents, Mr. and Mrs. Jones, set forth these views in a jointly signed letter to Representative Mc-Clintic, of Oklahoma, Democrat on the House Naval Committee, who has demanded a Congressional inquiry into the sinking of the ship.

"We both feel that the Navy Department has crucified our dear boy and his comrades, and the cruel indifference which they have shown these poor boys who died in the service of their country is inhuman and without precedent," the letter said.

McClintic, in making public the letter, issued a statement declaring that it will be a "travesty on justice" for Congress to refuse to create a special committee to investigate the disaster.

G. B. AIRHART IS ELECTED REEVE OF MARMORA

Has Total of 198 Votes in the Village Election—Laycock For Township.

LARGE VOTE POLLED.

C. A. Lummes, Rev. A. B. Caldwell and T. Gray on School Board.

MARMORA, January 3. — The biggest vote polled here in many years rolled up yesterday in the contest for Reeve and Councillors of Marmora Village and Township, and for the local School Board. It is estimated that seventy-five per cent. of the voters registered at the polls.

For Marmora Township, T. E. Laycock was returned as Reeve, with a total of 255 votes. L. E. Neal polled 144 votes and J. J. McCoy 73.

For Councillors of Marmora Township, the successful contestants were: W. Billings, 273 votes; Orville Leonard, 263; J. Downard, 247; and G. E. Goodrick, 231. The fifth contestant, E. O'Connor, lost out with 195 votes.

In Marmora Village, G. B. Airhart, who was Warden of Hastings County in 1926, headed the poll, and was returned as Reeve, with a total of 198 votes. His competitor, J. P. Marrin, who was president of the Booster Club for two years, polled 158 votes.

The following Councillors were returned for Marmora Village: F. N. Marrett ,240 votes; A. H. Connor, 231; S. S. Johnston, 177; and D. E. Bell. 167. The fifth contestant, W. Smith, was defeated with a total of 107 votes.

For School Board, three were elected. C. A. Lummiss headed the polls with 201 votes, with Rev. A. B. Caldwell polling 189, and T. Gray 169 votes. The defeated candidate was T. R. Warren, who polled the lowest total of 108 votes.

FOG HAMPERS RELIEF WORK

Planes Unable To Take Food Supplies Into Snowbound Villages.

FROM SALVATION ARMY.

LONDON, December 21 (Canadian Press).—Fog to-day baffled the Salvation Army and the British Air Ministry in their joint efforts to aid the snow-bound inhabitants of small villages. The two organizations are collaborating on extensive plans to distribute food and other necessities by airplane to the small places in Kent, Surrey and Hampshire Counties which have been without means of communication with the outer world for some days.

Gordon Re-elected Mayor of Midland

MIDLAND, Ont., Jan. 3 (Canadian Press).—In the civic elections held here yesterday, George Gordon, last year's mayor, was re-elected by 210 majority over J. B. Roebuck. Fred Hill was elected second deputy reeve by 284, over Alf. Gray, who held the office last year. The school board, where four out of six had to be elected, resulted in the election of George J. Moore, Paul E. Angle, H. H. McGill and T. W. McCullough. The Public Utilities Commissioners elected were David Hurrie and F. E. Dudley.

In Ward 1, the only ward where there was a contest for Aldermen, John Anderson and Larne Lockhart were elected. The electors voted for the fixed assessment of $150,000 on the new C.P.R. elevator which was carried by 743, and a bylaw to raise $60,000 for another public school also carried, but the money may not be used if the move to establish separate schools is carried out. The electors also voted to retain the present ward system of voting. The vote was not a heavy one, as the day was rather cold and blustery.

District E... Results

TWEED VILLAGE

F. C. Rowland yesterday ... F. G. Way by 120 votes for ... tion of Reeve for 1928. ... cillors were elected by ac...

HUNGERFORD.

George H. Stoke... de... Clarke for Reeve, and ... defeated L. B. Haley ... Reeve. The Councillors ... H. Allen Rev. Fleming, and W. H. Jordan.

EMILY TOWNSHIP.

Emily Township Council for 1928 will comprise Martin Carroll, Reeve by acclamation, and the following Councillors, who were elected on Monday:

Jeffrey Ashmore with 265 votes.
Joseph Guiry, 209.
Pierie Lowes, 208.
Herb. Jackson, 187.

NO ELECTION IN MILLBROOK.

MILLBROOK, January 3. — There was no election in Millbrook, the Reeve and Council going in by acclamation for at least the tenth year in succession.

Reeve—W. T. Wood.
Councillors—J. R. Fakins, G. W. Sayles, P. Stinson, and T. J. Lang.
School Trustees—G. E. Burnham, A. A. Smith, L. C. Russell, H. R. Armstrong, J. A. Vance, L. W. Smith.

CAVAN.

Reeve—
George Hooten (acclamation).
Deputy-Reeve—

...ert McKnight 234
...on Hunter... 264
...ll—
...Ball 375
...Thorne... 321
...McGill 300
... defeated councillors were H. ...262, M. Robinson 206.

DOURO.

...eeve—
Leahy 330
Carvell 134
For Council
Crough... 322
Fitzgerald... 310
O'Shea 304
Bolton 202
Allen 140

BRIGHTON.

Reeve—James Ross
Deputy—O. Morgan.
Council—Jas. Wright, Cecil Samis, A. Leslie.

MURRAY.

Reeve—Frank Elliott.
Deputy—H. Morrow.
Council — Walter Twiddy, D. S. Austin, J. N. Calmas.

TUDOR AND CASKELL.

Reeve—H. Ray.
Councillors—R. Dunter, J. Sprackett, E. Norman, J. O'Neill.

MANVERS.

Reeve—Fred Gray, 493.
Deputy-Reeve—Wm. Corbett, 455.
Council—Alex Pratt 398, Chas. McNeill 386, O. H. McGill 383.

War-Time Friend of Queen Marie Succumbs After Short Illness

PARIS, January 3 (Canadian Press). — Lois Fuller, noted dancer and close wartime friend of Queen Marie of Rumania, died yesterday after a ten days' illness from pneumonia, which followed an attack of grippe.

The dancer, who was born on a farm near Chicago, but made her home in Paris for many years, was eulogized in long articles of appreciation in the entire Parisian press. She is referred to as "La Lois," which is the French usage in stamping an artist with greatness.

Columns of the afternoon papers were filled with descriptions of the beauty of her dancing and of the famous troupes which she sent around the world, along with almost ecstatic references of joy which her use of color and light gave to the eye of the spectator of scenes which she directed.

Miss Fuller's close relations with Queen Marie appeared somewhat clouded during the queen's visit to the United States in 1926. She and the queen had been the closest of friends for many years, the queen even discussing family problems with the dancer. During the queen's American trip there was discord after Miss Fuller joined the royal party at Spokane, Washington, and the dancer left the train at Denver. The two women had not seen each other since then.

It was also reported that the dancer tried to mediate with with the queen in behalf of Madame Magda Lupescu, with whom former Crown Prince Carol eloped from Rumania.

Whether either or both of these affairs caused the coolness between them, their friendship seemed to have suffered a break.

OBITUARY

MRS. W. A. ANDERSON.

Following a serious operation at St. Joseph's Hospital, Jennie Coons, wife of William A. Anderson, M.P.P., died on Sunday morning of pneumonia . Mrs. Anderson, who was 51 years old ,was a native of Harvey Township. She was a faithful church and temperance worker. She is survived by her husband, mother, and two brothers, Henry of Smith Township, and John of Harvey Township, and two sisters, Mrs. Melville Cundle of Mannville, Alberta, and Ethel, of Toronto. She was a member of the Keene United Church, from which the funeral will take place on Thursday, January 5th, at 2.30 p.m. Interment at Keene Cemetery.

LINDY MAY EXTEND TRIP

Would Include Columbia and Venzuela in Good Will Flight.

NO PLANS MADE.

SAN SALVADOR, Salvador, Jan. 3 (Canadian Press), Colonel Lindbergh has under consideration an extension of his Central American tour to include Colombia and Venezuela, but will not make a decision until he reaches Panama.

The flyer from the United States told correspondents yesterday he had made no definite plans in this respect, but acknowledged that they were under consideration.

Receptions and official ceremonies took up Lindbergh's time yesterday. President Romero Bosque pinned a commemorative gold medal upon him at a reception at the national palace. Members of the Cabinet, the diplomatic and consulate corps, and other high public officials were present at these ceremonies.

On the way to the palace the streets were lined with some 10,000 persons who flocked to view the private citizen who is honored here as a special ambassador of the United States. New and news photographers had their cameras trained upon him at points all along the route to get every detail of his progress. Overhead a squadron of Salvadorean aeroplanes performed evolutions in friendly demonstration for the visiting flyer.

Other entertainments in his honor yesterday were at the United States Legation and the San Salvador Country Club.

Lindbergh expects to hop off this morning between 11 and 12 for Tegucicalpa, Honduras, where he will be only a short distance from the Nicaraguan border, (Fighting between United States Marines and Nicaraguan rebels of the past few days is just over the border and Lindbergh probably will fly almost directly over the scene of the fighting when he leaves Tegucicalpa for Managoa, probably Thursday).

CARD OF THANKS

To The ELECTORS OF MARMORA:

Please accept my hearties thanks for the splendid vote you gave me in electing me to the Council yesterday. I will show my appreciation by endeavoring to the best of my ability to serve your interests during the year.

May I wish you all the happiest of New Year's.

ORVILLE LEONARD

CARD OF THANKS.

I wish to express my sincere appreciation to those who worked for me and supported me in Emily township.

Wishing you a Happy and Prosperous New Year I remain, yours sincerely.

F. A. LOWE.

Believed Part Of Plane Found

CHARLOTTETOWN, P. E. I., Jan. 3 (Canadian Press).—The number stencilled on the piece of wreckage picked up last Monday morning off Savage Harbor by Milton Coffin, was A-1393. It was said that if Coffin's description of the stick was correct, it might have formed a part of the missing plane, Dawn, or of the machines flown by Nungesser and Coli or Count De Lesseps.

The Dawn had the Department of Commerce number NX-01282 painted on its wing.

NEW YEAR'S DAY

Among the white races of the world, New Year's Day is welcomed by a variety of quaint and picturesque observances.

In Lombardy, for example, the "royal infant" is often met by processions of maidens, carrying garlands of flowers, and rival processions of young men bearing sticks. When the two processions meet, each maid hangs her garland on the staff of the youth she favors, who will proudly cherish it as a pledge of love until it is redeemed at the altar.

In Europe indeed, many features of New Year's observance are quite unfamiliar to us. In Rome, thousands of people flock to the churches to see the presepi, which are tableaux of the Nativity. Thus, memories of Christmas still hover around the initial day of the New Year. The scene shows views of the Holy Land lighted up by electricity, with running streams, flocks and shepherds of carved wood moved by machinery, and in the foreground a Madonna and Child, surrounded by adoring shepherds, while angels are seen in the air, and from the mountain passes, kings descend, followed by trains of richly-attired knights.

At the famous Ara Coeli church, on the Capitoline Hill, may be seen a wooden image of the Child Jesus, covered from head to foot with shining jewels. The figure is said to have been carved out of a tree from the Mount of Olives and tradition further relates that the workman was no less a person than St. Luke, the disciple of Jesus.

In England.

In Devonshire, England, it is the practice in many villages for the church bellringers to equip themselves with handbells and to make a tour of the parish, ringing sweet peals and changes in greeting to the young year.

No less quaint is a centuries-old custom in Yorkshire. A number of men and boys, disguised in grotesque costumes, pay visits to certain favored houses, where they proceed to sweep the floors, dust the furniture and clean the grates to the accompaniment of a humming chorus. The reward of their quaint house-cleaning efforts consists largely of hot and potent liquid.

In United States.

In the United States, especially in New England, still survive many customs introduced by early English settlers. Many of these customs still survive in the new land long after their disappearance from the old. A case in point is the New Year's Mummers' Parade which reaches its climax in the City of Philadelphia in a procession of figures, decked out in the most grotesque costumes the participants can devise. By far the most striking spectacles are presented by the "Kings" whose magnificent trains stretching the whole width of the broadest thoroughfare are borne by a retinue of a score of pages.

In sections of California the first smile of the infant year is seen through a mass of roses. A mile-long procession of vehicles—from six-horse coaches and 10,000-dollar automobiles to bicycles and sedan chairs, all loaded with flowers, fill the air with perfume and delight the eye with color.

New York now behaves itself with decorum proper to a metropolis, but time was when the big city unreservedly let itself go on January 1. New Year's Day in Dutch New York was celebrated by a custom which was unique at the time, but has now spread throughout that country and several others as well. This was the New Year's calls paid by the gentlemen of the town to every lady of their acquaintance, who so hospitably fed him on wine and punch and cake, that the day was known as "the great day of cake." When the French and British came into the town, they approved of the idea so heartily that they too adopted it, and even Washington, who was thoroughly human (despite Big Bill Thompson to the contrary), when he made New York his capital liked the custom so well that he carried it to Philadelphia, when he went there.

Scottish Celebration.

Scotland is still the classic country of New Year observances, and the Scot carries his customs with him to the four corners of the globe. Strictly speaking, the bulk of the festivities take place on Hogmanay, in the closing hours of the Old Year, and a recital of time-honored observances still in vogue would fill a volume.

In certain parts of the Highlands, Hogmanay still witnesses some strange rites. One custom calls for the filling of a pitcher with water over which a funeral has passed. On New Year's Day the family is sprinkled with this water, some of it is poured over the silver in the house and the remainder is given to the animals to drink. After these ceremonies, which are supposed to ensure good fortune have been duly carried out, the rest of the day is spent in sports and revelry.

Nor do the children lack their Hogmanay festival. In the morning of the last day, the children sally forth in bands, claiming their measure of good cheer in lines like the following:

"Rise up guidwife an' shake your feathers,
Dinna think that we are beggars,
We are but bairnies come to play,
Get up and gie's our Hogmanay."

A few pence or some pieces of cake or currant bun meet the claim in full.

In Gay Paree.

"Gay Paree" celebrates the New Year in characteristic fashion. Ceremonious visits and presents of boxes of flowers or sweetmeats are exchanged among friends. Every popular actress ensures good luck for the next twelve months by saluting the theatre fireman by a kiss from her pretty lips, and every male is careful to give his first New Year's kiss to one of the opposite sex. On New Year's Day the good Parisian must tip everyone who gives him service, from his barber and washerwoman to his concierge, who wishes him "Bonne Annee" and the multitude of beggars who flood the streets reap a rich harvest on this day of hope and rejoicing.

CAVAN NEWS.

CAVAN, Dec. 31.—Mr. and Mrs. M. McAuliffe, of Detroit, spent a few days, the guests of Mr. and Mrs. Wm. Harrington.

Miss Eileen Young, of Toronto, has returned home for the Christmas holidays.

Miss M. O'Connor is spending her vacation with friends in Port Hope.

Miss Madeline Flaherty, of Lindsay, is holidaying with her parents, Mr. and Mrs. J. Flaherty.

Miss Eliza Anne Murphy is spending the Christmas holidays with friends in Detroit.

Mr. D. Crough, of Peterborough, has returned home for Christmas.

Mr. Robert Young, of Kingston, is spending a few days at his home here.

The Misses Florence Sullivan and Loretto Gifford, of Lindsay, have arrived home for the Christmas holidays.

Mr. W. Cavanagh, of Haliburton returned home on Thursday.

Mr. W. Harrington left Friday for his home in Downeyville to spend the Christmas holidays.

Miss M. O'Brien left Friday to spend her Christmas vacation at her home in Kingston.

Mr. M. Begley, of Downeyville, called on friends here on Wednesday.

On Wednesday, owing to the depth of snow on Chemong Bridge a number of cars had to be drawn across. Reports are that unless rain comes, the crossing of the ice won't be good this winter as there is a great deal of snow on it.

Miss Helena O'Donnell, of Peterborough, spent a few days recently, the guest of Mrs. J. Holland.

Miss Zetta McGuire, of Peterborough, visited friends here recently.

There are 24 ribs in the human body.

The seas cover about 72 per cent of the earth's surface.

At Campbellford.

CAMPBELLFORD, Jan. 3.—Beef, sirloin, 225c round 25c; roast 17-25c; stew 12c; veal 12-30c; pork 20-25c; lamb 15-35c; breakfast bacon 35c; butter creamery 45c; dairy 40c; eggs, fresh 45c; storage 40c; chickens 23c; stewing fowl 20c; potatoes 35c peck, and $1.75 bag.

Bargains That Come Once A Year

We Always Make it a Strict Rule, Never to Allow One Year's Stock to Linger into the Next Year

January Month will be a Month of Opportunities, to obtain Beautiful, High Class Goods at a Mere Fraction of their Value

It Will Pay You to Come Early, This is Just a Partial List, Let Us Show You the Rest

...dies' Rayon Silk Vests. Sale price 39c
...dies' Rayon Silk Bloomers. Sale price 59c
...dies' Slips. Sale price $1.09
...dies' High-Class Silk Bloomers. Specially priced 99c
...dies' High-Class Silk Vests 99c

BE SURE AND LOOK OVER THIS LOT. Ladies' Silk Bobbet Silk Vests, Silk Slips and all the dressy silk garments. Worth $1.50, $1.75 and $2.00 each, and are priced just **$1.29**

LADIES' LOCK-STITCH AND FINE CREPE DE CHINE SILK GOWNS, Silk Kimonas, Silk Pyjamas and Silk Boom-ers. Among them are some of the most beautiful designs that have been shown this fall. Everything new.
Your choice of $2.50, $2.75 and $3.00 values for $1.99
Your choice of $3.50, $4.00 and $5.00 values for $2.99
Your choice of these fine crepe de chine silk garments, richly trimmed, worth $6.00, $7.00 and $8.00, for just $4.99

LADIES' SILK STOCKINGS, in a wide choice of shades, at **29c**

LADIES' SILK AND WOOL STOCKINGS. Special sale price this week, per pair **43c**

LADIES' SILK STOCKINGS, good quality, all-silk to top of the Stocking. Special value. Sale price.. **43c**

FINE QUALITY OF LADIES' SILK AND WOOL STOCKINGS, fine strong texture, rich appearance. Regular price, 95c. This week for **69c**

THERE ARE A NUMBER OF LINES OF LADIES' SILK HOSE, the regular prices of which are 79c and 89c. These are all priced at just, per pair **59c**

HIGH-CLASS SILK AND WOOL HOSE, for ladies, newest shades. Regular price, $1.25 per pair. Sale price, per pair **89c**

VERY SELECT LADIES' SILK AND WOOL HOSE, pretty shades. Regular price, $1.75 per pair. Sale price **$1.19**

THERE ARE A NUMBER OF LINES OF LADIES' SILK HOSE, the regular prices of which are 79c and 89c. Sale price **59c**

BOYS' AND GIRLS' RIBBED STOCKINGS, all sizes, in black, camel and brown. Sale price, only **19c**

LOT NO. 1—Girls and Boys' Warm Wool Knitted Coats. Regular $2.00 and $2.50. Sale price **$1.39**

LOT NO. 2—Girls' and Boys' Knitted Coats. Worth $3.00 each. Sale price **$1.98**

LADIES' WARM, COMFORTABLE KNITTED COATS, in attractive styles. Regular value, $4.00. Sale price **$2.99**

LADIES' KNITTED ALL-WOOL COATS, dressy appearance. These are very special values at their regular price of $5.00. Sale price **$3.99**

BOYS' ALL SCOTCH WOOL SHIRTS AND DRAWERS, pure wool. Regular price, $1.50. Special Sale price **79c**

GIRLS' WOOL MIXTURE VESTS AND DRAWERS. Regular price, $1.25. Sale price **49c**

LADIES' WOOL MIXTURE VESTS, warm and seasonable. Regular 95c. Sale price **49c**

MEN'S CASHMERE SOX. Regular prices, 75c and $1.00. Sale price **49c**

DAINTY LITTLE HAND-KNITTED COATS, neatly trimmed with silk. Regular prices, $1.00 and $1.25. Sale price **69c**
The dainty $2.00 Coats are on Sale at $1.19

DAINTILY TRIMMED HAND-KNITTED BOOTEES. Sale price, just **19c**

SILK TRIMMED, RICHLY DESIGNED BOOTEES. Special value. Sale price, just **29c**

HAND-KNITTED BONNETS, neatly designed. Sale price **59c**

HAND-KNITTED BONNETS. Worth $1.50 and $1.75. All are marked at just **89c**

JEAN RIDDICK YARN SHOP

412 GEORGE STREET - PHONE 2671

ROBT. FAIR CO. LTD.

Our Annual January Clearance

Starts Tomorrow

Peterborough citizens have been expecting and waiting for Fair's January Sale, and we have made preparations to present a "GREATER THAN EVER" event, starting Wednesday morning. There's a big $125,000.00 stock and five floors filled with genuine surprise bargains. When you see the prices, just think of the quality you always find at Fair's. Sale will continue through January and new features be introduced as it progresses. DOORS OPEN ON WEDNESDAY MORNING PROMPTLY at 9.

Underwear, Gloves Hosiery etc., greatly Underpriced

LADIES' VESTS, in different styles and sizes, in natural or white. Regular $1.35. January Sale.. **59c**

LADIES' VESTS, in short sleeve and no sleeve. Regular price, 59c. January Sale price..... **39c**

LADIES' COMBINATIONS, in cream wooltex, in different styles. Regular price, $1.65. January Sale price..... **$1.19**

CORSETS AND CORSELLETTES, in different sizes and styles. Regular price, $1.20. January Sale price, per pair..... **98c**

LADIES' CORSELLETTES, in pink brocade. Regular price, $1.59. January Sale price.... **$1.10**

CHILDREN'S SLEEPERS, in warm fleece lined, button back, in sizes 1 to 5. Regular price, $1.15. January Sale price..... **98c**

LAST CHANCE TO BUY KNITTED SILK SCARFS, in all good shades. Values up to $3.00. To clear, each..... **75c**

ODD LINES OF LADIES', MISSES' AND CHILDREN'S WOOL GLOVES, with plain and fancy cuffs, to clear, pair..... **50c**

ODD LINES OF ALL-WOOL AND SILK AND WOOL HOSE, plain and fancy patterns. Sizes 8½ to 10. Regular price, $1.00. January Sale price, pair... **69c**

"FOWNES" REAL SCOTCH KNITTED WOOL GLOVES, with seamless fingers, 1/1 ribbed wrist, in colors of sand and grey. Regular price, 85c. January Sale price, to clear, pair..... **69c**

GREY SUEDE FUR-LINED GLOVES, strap fastening, in sizes 6 and 6½. Regular price, $4.50. January Sale price..... **$3.00**

FANCY CUFF AND STRAP FASTENING HEAVY KID GLOVES, in colors of sand and grey. Sizes 6 to 7½. Regular price, $3.00. January Sale price, per pair..... **$1.75**

"PERRIN" LADIES' MOTOR GLOVES, with extra long wrist, strap fastening, wool lined. Sizes 6½ to 7½. Regular $4.50. January Sale price, pair. **$3.75**

"CHURCHGATE" BRAND CHAMOISETTE GLOVES, with fancy embroidered cuff. Sizes 6 to 7½. Regular price, 65c. January Sale price, pair..... **45c**

LADIES' HEAVY SILK AND WOOL SCARFS, extra wide, with fringe ends. Four different shades to choose from. Regular price, $3.25. January Sale price, each..... **$1.95**

Clearance Prices on Linens, Towelling Pillow Cases, Sheetings etc.

PURE LINEN ROLLER TOWELLING, 16 inches wide. January Sale price, yard..... **15c**

UNBLEACHED PURE LINEN ROLLER TOWELLING, with fancy border, 16 inches wide. January Sale price, yard..... **12½c**

PURE LINEN PLAIN AND CROSSBAR DISH TOWELLING, 22 inches wide. Actual value, 35c yard. January Sale price..... **25c**

HEMMED DISH TOWELS, with loops for hanging up by, in blue or pink crossbar. January Sale price, each..... (2 for 25c) **15c**

HEMMED BLEACHED COTTON SHEETS, size 2½ yards. January Sale price, each..... **$1.10**

LADY-MADE PILLOW CASES, made from very durable low cotton, fine texture. Sizes 42 and 44 inches. Regular price, 50c each. January Sale price, each. **39c**

UNTZ-COVERED BED COMFORTERS, well filled, in 66 x 72 inches. Actual value, $3.49. January Sale price..... **$2.95**

LINEN LUNCH CLOTHS, 54 inches square, with ed borders. January Clearing Sale price, **$1.49**

WN'S" SHAMROCK BRAND PURE LINEN CHED SATIN DAMASK TABLE LINEN, 70 inches Actual value, $1.75 per yard. January ice..... **$1.35**

INEN SATIN DAMASK TABLE NAPKINS, size inches. Regular price, $4.00 dozen. ale price..... **$3.39**

REY SHIRTING FLANNELS, 28 inches 35c quality. January Sale price, yard, **25c**

& SONS, MANCHESTER, ENGLAND, CIRLLOW COTTON, celebrated for the superior onderful wearing qualities, in 40, 42, 44, and ie. Actual value, 69c. January Sale **59c**

E AND FANCY COLORED STRIPED ES, 27 inches wide. Standard qualale price, yard..... **15c**

AMA STRIPED FLANNELETTES, in 32 ths. Very neat designs and attractive colrice, 35c yard. January Sale price, **25c**

Ready-to-Wear Department

Perhaps the most drastic reduction in prices will be found on this floor. Former prices have been totally disregarded.

Ladies' Coats that formerly sold at $47.50 and $50. January Sale price $27.75 & $32.50

Ladies' Coats that sold at $35 and $39. January Sale price .....$17.95 and $21.50

One Rack of Girls' and Grown-ups Coats that formerly sold at $18. January price $9.95

One Group of Children's Winter Coats, sizes from 4 to 10 years, formerly sold up to $14.50. January Sale price $5.95

Ladies' Japanese Crepe Cotton Kimonas, formerly sold at $3.89. January Sale price, $1

One Rack of Fancy Silk Crepe and Georgette Afternoon and Evening Dresses, all this season's styles. Formerly sold at $15, $16 and $18.50. January Sale price, your choice for $8.95.

RUGS — Splendid Savings in House Furnishings, take Elevator to 3rd and 4th floors

BEDROOM RUGS, $4.89
Reversible Bedroom Rugs, strongly woven of wool yarns, in splendid bedroom shades of rose and blue. Sizes are 2½ x 3 yards, 3 x 3 yards and 3 x 3½ yards. January Sale price..... **$4.89**

LINOLEUM RUGS AT CLEARING PRICES
Hard wearing, printed back Linoleum Rugs in designs and colorings suitable for dining-rooms, kitchens and bedrooms.
2½ x 3 yards. Regular $10.50. Sale price $8.50
3 x 3 yards. Regular $12.50. Sale price $10.50
3 x 3½ yards. Regular $14.50. Sale price $11.50
3 x 4 yards. Regular $16.50. Sale price $12.50
(These are January Sale prices only.)

BRINTON RUGS, LESS 10% DISCOUNT
This includes our entire stock of Brinton Rugs, including Sarouks, Wiltons, Axminister and Brussel qualities.

SAROUK RUG, $85.00
One only Sarouk Rug n size 3 x 3½ yards. This Rug is particularly suitable for a living-room. The shades are dark with rose colorings throughout. Regular price, $115.00. January Sale price..... **$85.00**

AXMINSTER RUGS, $45.00
Three only Barrymore Axminster Rugs in size 3 x 4 yards. These Rugs are suitable for either living or dining-room. They come in shades of blue, brown and taupe. Regular price, $50.00. January Sale price... **$45.00**

BRINTON WILTONS, $69.50
Three only Brinton Wilton Rugs, made of selected worsted wool yarns and woven with utmost ease. Choice of light or dark colors. Size 3 x 3½ yards. Regular price, $90.00. January Sale price..... **$69.50**

WINDOW SHADES, 69c EACH
First quality Window Shades in standard size, 37 x 70 inches. Choice of white, cream or green. Regular 90c. January Sale price, each..... **69c**

CRETONNES, 25c YARD
Yard wide Cretonnes in large assortment of patterns and colorings. Suitable for curtain drapes and covering comforters. January Sale price, yard..... **25c**

VELOURS, $1.95 AND $3.29
Imported French Velours, especially suitable for drapes and arch curtains. Shades are rose, blue, brown, gold and mulberry. 50 inches wide and guaranteed sunfast. January Sale prices:
Single Face at $1.95
Double Face at $3.29

CASEMENT CLOTH, 75c YARD
Best quality 50-inch English Sunfast Casement Cloth in a great variety of shades, including dark rose, light rose, blue, green, brown, tan, mulberry, orchid and putty. January Sale price..... **75c**

SILK MADRAS, 95c YARD
New Silk Madras in all-over and floral designs, in colors of blue, rose, brown and gold. 50 inches wide. January Sale price..... **95c**

FRILLED CURTAINS, $1.95 PAIR
We have gathered together all our stock of broken lines and odd pairs of Frilled Curtains in Marquisette and Voile. Some are plain and others hemstitched, in rose, blue or orchid. All are 2¼ yards long. Regular up to $4.00. January Sale price..... **$1.95**

SILK PANELS, HALF-PRICE, $2.50
Never have we offered such values in Panels before. Our entire stock of Silk Panels that regularly sold up to $5.00. They are all 2¼ yards long and 42 inches to 45 inches wide. January Sale price..... **$2.50**

WINDOW PANELS, $1.25 EACH
Filet Net Panels, strongly made, with floral scroll work across bottom and neatly trimmed with fringe. 42 and 45 inches wide and 2¼ yards long. Regular up to $2.00. January Sale price..... **$1.25**

CURTAIN MADRAS, 25c YARD
Ecru Scotch Madras in floral and scroll patterns, 36 inches wide. Regular 40c. January Sale price... **25c**

CURTAIN MATERIAL, 18c YARD
Grouped together in this lot are Marquisettes and Voiles with plain or finished edge, in white or cream. Regular up to 50c yard. January Sale price..... **18c**

20c SCRIMS, 12½c YARD
Curtain Scrims in choice of white or cream, with open-worked edges and crossbar effects, 35 inches wide. January Sale price, yard..... **12½c**

CURTAIN NETS, 29c
Square Mesh Filet Curtain Nets with neat patterns. Suitable for almost any window. 36 inches wide. Regular up to 40c. January Sale price, yard..... **29c**

ARMURE CLOTH, 69c YARD
Reversible Armure Cloth that is suitable for drapes and arch curtains, 40 inches wide, in blue, brown and rose. January Sale price..... **69c**

TAPESTRY RUGS, LESS 20%
Seamless and Seamed Tapestry Rugs in floral and conventional; also medallion designs. A splendid Rug at a moderate cost. The sizes range from 2¼ x 3 yards to 3 x 4 yards.

DOOR MATS, 75c EACH
Fringed Door Mats, made of best quality Wilton and Axminster carpet. Just the thing for between doors. Regular $1.50 value. January Sale price, each.. **75c**

HEMP STAIR CARPET, 49c YARD
Reversible Hemp Stair Carpet with border, in green and brown mixtures. 22½ inches wide. Regular price, 85c. January Sale price..... **49c**

WILTON RUGS, $39.50
Three only Wilton Rugs in light or dark shades. Suitable for living and dining-rooms. Choice of Oriental and conventional designs. Size 3 x 3½ yards. January Sale price..... **$39.50**

20% Discount off Entire Stock of Club Bags and Suit Cases

ROBT. FAIR CO. LTD.

PHONE 145

THE STORE WHERE THE GOODS ALWAYS SEEM A LITTLE BETTER FOR THE SAME MONEY!

Surprise values in Dress Goods Section

FANCY VELVETEENS, 27 inches wide, for dresses and dress trimmings. Regular price, $2.25 per yard. January Sale price..... **$1.49**

FANCY FIGURED SILK CHIFFON VELVET, 36 inches wide. Regular price, $7.50 yard. January Sale price..... **$4.95**

PURE SILK CUT VELVETS, for dresses and evening wear. Regular price, $7.98. January Sale prices..... **$3.98** and **$5.75**

BROCADED SILK COAT LININGS, 36 inches wide, in colors of delft blue, sand, grey, green, brick, black and white. Regular price, $1.75. January Sale price, per yard..... **$1.25**

HIGHEST QUALITY FUGI SILKS, 29 inches wide. January Sale price, yard..... **50c**

FANCY STRIPE AND FIGURED SILK BROADCLOTHS, 36 inches wide, that formerly sold at $1.50 per yard. January Sale price, yard..... **75c**

COSTUME TWEEDS, for suits and dresses, 38 inches wide, in many desirable designs and colorings. Regular price, 75c yard. January Sale price..... **49c**

A LARGE COLLECTION OF WINTER COATINGS, in Tweeds and Plain Cloths, 54 and 56 inches wide. January Sale price, 33 1 3 less than former season's prices.

Lower Prices rule in the Staple Dept.

"BEACON" BATH ROBE BLANKETS, with girdles to match. Size 2 x 2½ yards. Regular price, $7.50 each. January Sale price, each..... **$5.75**

VERY LARGE SIZE FLANNELETTE BLANKETS, perfect in quality, in white or grey with pink or blue borders. January Sale price, per pair..... **$1.98**

FLANNELETTE BLANKETS, full size 12/4, in plain white and with pink or blue borders. Regular price, $2.75. January Sale price, pair..... **$2.25**

MARKED REDUCTION ON ALL IMPORTED WHITE WOOL BLANKETS—
One pile of Wool Blankets, that sells up to $11.00 per pair, January Sale price..... **$8.75**
A second group of White Wool Blankets, that sold at $10.00, January Sale price, pair..... **$7.75**

J. & J. BALDWIN'S CELEBRATED SOFT 4-PLY KNITTING YARNS, in "White Heather" and "Ladyship" qualities, in black, grey and heather. Put up in 1-oz. skeins. Regular price, 35c per skein. January Sale price, per skein..... **25c**

PURE WOOL FACTORY YARNS, in 2 and 3-ply, in black and plain colors; also mottled. Regular price, $1.20 per lb. January Sale price, per lb..... **90c**

PRINTED VELOUR, FLEECY FLANNELS, for house dresses, gowns and wrappers. Widths, 27 and 32 inches. Regular price, 35c and 40c per yard. January Sale price, yard..... **25c**

KRINKLE LINGERIE AND KIMONA CREPES, in an attractive collection of designs, 30 inches wide. Former price, 45c per yard. January Clearing Sale price, yard..... **15c**

TERRY COTTON FACE CLOTHS, size 12 x 12 inches. Regular price, 8c each. January Sale price, only..... **5 for 25c**

STANDARD QUALITY OF BLEACHED AND UNBLEACHED SHEETING at deep-cut prices. Splendid quality of Bleached Cotton Sheetings.
72 inches wide. Sale price, yard ..... 45c and 55c
80-inch Sheeting, yard 59c

HIGHEST GRADE IMPORTED BLEACHED SHEETINGS, two yards wide. Actual value, 90c yard. Sale price..... **75c**

80-INCH ENGLISH SHEETINGS. Actual value, $1.00 yard. January Sale price..... **85c**

"WABASSO" BLEACHED CIRCULAR PILLOW COTTONS, strong good wearing qualities, 40, 42 and 44 inches wide. January Sale price, yard..... **35c**

VERY HEAVY BLEACHED PURE LINEN ROLLER TOWELLING, 17 inches wide, plain and with fancy borders. Actual value, 30c yard. January Sale price, per yard..... **22c**

The Examiner

ONES—Editorial 1601. Business Office 1600. Private Branch Exchange to all Departments.

The Examiner is a member of the Audit Bureau of ulation.

The Daily Examiner, published every lawful eve- by The Peterborough Examiner, Limited. Office, George street. $6.00 per year, delivered in city; -of-town subscribers, by mail, $4.80 a year.

The Weekly Examiner published every Thursday. bscription price, $1.50 a year.

U. S. REPRESENTATIVES

Special U. S. Representatives—W. H. Stockwell, People's Gas Building, Chicago, Ill.

New York—Chas. F. Miller, 225 Fifth Avenue.

Advertising Rates on application.

R. M. GLOVER, Managing Director.

TUESDAY, JANUARY 3, 1928.

THE BOARD OF EDUCATION.

Two members of last year's Board of Education will e missing as a result of yesterday's vote, E. R. Wilson nd J. A. McNabb being numbered among the fallen. r. Wilson, had he been elected, would have been parcularly useful in the fitting up of the plant of the new echnical School.

Their places will be taken by Mrs. Morris, who returns to the Board after an absence of two years, and by Frank H. Dawson.

The other three old members were returned, Dr. J. J. Craig heading the polls, Dr. Max Yelland, who had that honor two years ago, finishing second, and E. Bruce Fowler, Chairman of the Board, landing the third position.

These members have given good service, and their return to office was justified.

Mrs. Morris, who during her previous membership championed the cause of technical education, comes back to the Board in time to assist in the details in connection with the new Collegiate Institute and Technical School.

MR. CRANE'S VICTORY.

The decisive defeat of W. H. Bradburn, Chairman of the Utilities Commission, by John Crane, former bank manager and member of the Board of Education, evidences popular local belief in the old proverb about no man being able to serve two masters.

The feeling that Mr. Bradburn had enough responsibility on his hands as the representative of Peterborough City in the Legislature undoubtedly was a big factor in the result, and coupled with Mr. Crane's popularity throughout the city, was fatal to the return of the Chairman.

Mr. Bradburn has been six years a member of the Commission, and has been of valuable service there, but these facts did not serve to offset the opinion that the local field and the arena of Provincial politics should be kept separate.

The new member of the Commission, by reason of his business and financial training and his experience as a member of the Board of Education, becomes a member of the Utilities Commission under most auspicious conditions.

Mr. Crane should make good; he has the necessary schooling and the qualities that are needed for capable public service.

THE FATE OF THE BYLAWS.

As was confidently expected, the bylaw to provide a fixed assessment upon the new building of the Westclox Company was emphatically endorsed by the property owners yesterday.

The Examiner had no hesitation in recommending this measure for approval, feeling that the Westclox Company is a splendid asset to Peterborough, and this opinion is evidently very generally shared, as shown by the very substantial majority given the bylaw.

There will be no trial of daylight saving in Peterborough next summer.

Although the summer-time bylaw received more support than when it was voted on two years ago, it was nevertheless defeated by 343.

Two years ago 2,900 voted against daylight saving, while yesterday 2,957 was the adverse figure; on the other hand, the plan was supported by 2,614 on this occasion, as against 2,257 in 1926.

Little attempt was made to organize the vote either for or against the measure, and there was not the flood of controversial letters that marked the last vote on the question, but for all that there was great interest in the result.

EXPERIENCE WINS.

The electors in their attitude toward the selection of Aldermen yesterday were apparently guided by a desire to "let well enough alone."

At all events there will be few changes in the personnel of the Council as a result of the New Year's voting, inasmuch as the four members of last year's Council who offered themselves for re-election were chosen out of a field of fourteen aspirants, while in place of Ald. Hancock, who declined to run again, ex-Ald. James Hamilton was returned to the Council after an absence of some years.

The honor of leading the polls fell to Ald. Robert Cotton, Chairman of the Fire, Water and Light Committee, whose splendid total indicated that the electors have approved his work during the past two years.

Ald. Ackerman, Ald. Stocker and Ald. Macdonald came back with substantial votes for another two years' service round the Council Board.

The four old members, with ex-Ald. Hamilton, who has done good work in the past, form a strong quintette who should prove their worth and vindicate the judgment of the electors.

Of the defeated candidates Stanley Lowe, one of the younger business men of the city, made the best showing, finishing only 30 votes behind Alderman-elect Hamilton, and the strong run made by him will undoubtedly be a factor in the decision that will have to be made by the Council in filling the vacancies left by resignations from the Council.

Two such appointments are to be made, and the two leaders among the defeated aspirants are Stanley Lowe and H. C. Huffman, the latter beating D. J. Holland for seventh place by the proverbial nose.

THE MAYORALTY RESULT.

Ex-Alderman Roland Denne, who resigned from the Council to battle against his colleague, Alderman Nagle Phelan, for the highest municipal honors in the gift of the electors, was chosen yesterday as Peterborough's Mayor for 1928.

Mr. Denne's victory was decisive.

The Mayor-elect captured twenty-nine out of the thirty-eight polling sub-divisions, and carried four out of the five city wards, East City being the only ward to register a [illegible] was in

tributed over 400 to his majority.

The election, while fought out in the most friendly and sportsmanlike fashion between the two rivals for the mayoralty, was much better organized than is usually the case in a civic campaign, and both candidates had a fleet of cars and a corps of willing workers to help swell the total.

Through an unusual combination of circumstances, the electors were able to select Mr. Denne as Mayor and still not lose the services of Alderman Phelan, who did not resign to enter the contest and has a year to serve as a member of the Council.

Mayor-elect Denne should give splendid service as chief magistrate.

He has a wealth of energy and enthusiasm for a bigger Peterborough, an unique knowledge of all the details of municipal affairs, the willingness to work hard himself and the faculty of inspiring those around him to work.

He is not likely to spare himself in looking after the duties of his responsible position, and can be counted on, judging from his record on the Council, his twelve years' service as a member of the Board of Education and his ten-year tenure of the office of President of the Peterborough Industrial Exhibition, to be ever and always on the job.

There will be nothing lackadaisical about Mayor-elect Denne's term in office.

That his opponent of yesterday remains on the Council Board to give the city the benefit of his eight years' experience and of his judgment and knowledge of municipal problems is a matter which even most of those who voted against Ald. Phelan for the mayoralty yesterday will find satisfaction.

They will probably feel that a combination with Mr. Denne as Mayor and Ald. Phelan in the Council is stronger than a Council with the latter at its head and the former out of office altogether.

GWENDOLIN, BE YOURSELF!

A blushing young lady at Milwaukee's Normal School anonymously complains in the school's literary magazine about the promenading of male students from locker room to gymnasium in abbreviated athletic attire. The blushing young lady states and avers that said male students traverse a public hall in their progress from said locker room to said gymnasium. In so doing, they affront the ascetically, and perhaps esthetically, but not athletically, focused eyes of the blushing young lady and cause her mental and moral anguish. She hints that the contemplation of such "nudity" is calculated to unfit women students for the high duties of the teaching state.

Bare knees, bare arms, bare neck—and only a single layer of stuff to hide the brawny torse! That apparently is the situation in normal's profaned halls. Men, if you please, thus strut their naked limbs athwart the corridors! And girls—bare kneed, bare armed and bare necked, as a matter of course and custom—are shocked!

If the bashful young lady had only leaned more critically on failing esthetic values, greater sympathy might be manifest. If she had said that this parade of bulging knees, knobby arms and bulky Adam's apples had spoiled her dreams of romance, one might comprehend her dismay. But that a few square feet of reasonably selected epidermis should shock in these days—preposterous!

Bashful young lady, look at yourself and your girl friends in a full length mirror—and be yourself!—Milwaukee Journal.

EDITORIAL NOTES AND COMMENT.

It was a cool night for some of the defeated candidates—and a cold day for everybody.

Is it a case of three times and out for daylight saving? Not likely in view of the fact that over 2,600 people voted yesterday to give the system a trial.

When they are picking Aldermen the electors of Peterborough evidently lay much stress on experience.

Peterborough apparently thinks that the man who made a success of the Industrial Exhibition should be decidedly useful in the Mayor's chair.

It looks as if the electors believe that Ald. Robert Cotton is "all wool and a yard wide."

Defeated candidates can console themselves with the thought that they received the best support where they were best known.

There was a regular "Big Ben" majority for the Westclox bylaw.

In view of the cold weather, yesterday's vote was large. And that in itself is a healthy sign.

When a man marries a girl she is all the world to him. But he soon finds out what a small world it is after all.—Toronto Saturday Night.

A Newark man was knocked down and robbed by a blonde woman. This is likely to weaken the theory that gentlemen prefer them.—Montreal Gazette.

There are just about as many tips on the mining market as on the highways, and as many casualties from the one as from the other.—Toronto Star.

Uncle Sam, the well-known pacifist, is going to spend a billion dollars in strengthening the navy, no doubt for the purpose of compelling all other nations to keep the peace.—Hamilton Herald.

A Chicago paper says that 90 per cent. of the city's population is religious. With the other 10 per cent. cutting and shooting up, the scared 90 per cent. just have to be religious.—Kitchener Record.

We don't know about a five-day week, but a five-day week-end ought to prove popular.—Kingston Whig-Standard.

Politicians are like shoes—you can't expect the machine-like kind to be of the highest grade.—Montreal Star.

Newfoundland is shipping newsprint to Portland, Ore. Another case of "shipping coal to Newcastle."—Lethbridge Herald.

Over two feet of snow on the level! That may not help threshing, but it gives promise for "next year."—Lethbridge Herald.

If skirts continue to shrink, it won't be long before there will be scarcely enough to make a decent hem.—Kitchener Record.

Now that the hazing scrap is settled, the students will be able to get down to their studies in agriculture.—Guelph Mercury.

SCIATIC PAINS quickly soothed by Radway's Ready Relief. Keep a bottle handy for instant use in all pains or irritations external or internal. Does not blister or injure the skin.

Radway's Ready Relief

35¢ 70¢

Sold by all druggists

CATTLE, GRAIN AND PRODUCE

CHICAGO GRAIN

CHICAGO, Jan. 3 (Canadian Press).—Grain prices tilted upward Saturday largely owing to reported good European demand for wheat and to possible serious crop damage in domestic winter wheat territory. Closing quotations on wheat were unsettled at the same as Friday's finish to 1¼c higher with corn ⅜ to 1¼c up; oats varying from ¼c decline to ⅜c advance, and provisions unchanged to a rise of 25c.

Upturns in Liverpool wheat values Saturday were followed promptly by advices that a liberal amount of Canadian wheat had been bought for trans-Atlantic shipment, stimulating effects on the wheat market here meanwhile were noticeably emphasized by word that winds in the west had caused snow to drift, leaving many fields virtually bare of any protective covering and subjected to sub-zero weather. In this connection, special notice was taken of Montana barometer readings as high as 31.1, pointing to probability of the lowest temperatures of the winter so far with likelihood of crop damage wherever winter wheat is exposed.

End of the year trading in December wheat was very active; shortly before the close the December price advanced to 3 cents under May. Belated efforts to get wheat to fill December contracts here caused the bulge, but when these wants were filled the market for the December delivery fell back to about 4½c under May, premiums continued strong however for all good milling grades of wheat. High protein grades were especially difficult to buy.

Heavy snows throughout the corn best were expected to retard the movement of corn to market, and to enlarge feeling demand. As a consequence corn values advanced readily with strength in wheat a factor; oats were also firmer, sympathizing with other grain.

Provisions were responsive to weather conditions which were indicative of a falling off in hog arrivals. Some improvement was noted in cash demand for lard.

A FEW APPLICATIONS of Chicago Corn Paint will relieve the pain and make the sore corn easily lifted out, roots and all. You will be delighted with the quick results obtained from this corn remedy. 25c.—Bond's Drug Store, corner George and Hunter streets.

Fights 18 years

DISTRICT MARKETS

AT ENNISMORE

ENNISMORE, Jan. 3.— owing are the week-end retail market prices:

Butter, creamery, 40c, dairy, 38c; Eggs, fresh, 55c; chickens, 25-28c; Potatoes, $1.75 a bag.

Livestock and grain prices are: Cattle, selects, 7c pound; common butchers, 5c; hogs, live, thick smooth $7.75 cwt; select graded, $8.25 cwt., dressed, head on, $11 cwt; head off, $12 cwt.

Oats, 55c bushel; wheat $1.30 bushel; barley 70c bushel. Hay, $12 ton.

AT LAKEFIELD

LAKEFIELD, Jan. 3. — Following are the week-end retail market prices:

Beef, sirloin, 35c; round, 28c; roast, 20-30c; stew, 18-20; veal, 20-35c pork, 23-25; lamb, 20-35c; breakfast bacon, 33-43c; Butter creamery, 43c; dairy, 40c; eggs, fresh 55c; chickens, 30-33c; stewing fowl, 25c; potatoes, 35c peck; $1.75 bag.

Grain prices are: Oats 55c bushel; wheat $1.22 bushel; barley, 75c bushel. Hay, $14 ton, pressed.

Turkeys 40-43c pound; geese, 25-30c pound; ducks 25-30c pound.

Spring wheat $1.17 bushel; buckwheat 70c bushel.

AT MARMORA

MARMRA, Jan. 3.—Following are the week-end retail market prices: Beef, sirloin, 30c; round 25c; roast 18-; stew, 15c; pork 20-22; lamb 15-35; breakfast bacon 35-40; butter, creamery 45c; dairy, 40c; eggs, fresh, 60c; storage, 50c; chickens, 28c; stewing fowl, 22c potatoes, 35c peck; $2.00 bag.

Grain prices are: Oats, 50c bushel; hay, $10 and $12 a ton.

There were approximately 557,000 miles of surfaced roads in the United States at the beginning of 1927.

for Indigestion

DR. A. W. CHASE'S K. & L. KIDNEY AND LIVER PILLS

TALK ON MISSIONS GIVEN AT WARSAW

Miss Mitchell Gives Address in United Church—Warsaw News.

WARSAW, Dec. 30.—On Sunday evening in the United church, Miss Mitchell gave a most interesting talk on missionary work. She spoke of the work in Africa which had been carried on by the Congregational church for over thirty-five years, and of how anxious some of the people are for the Gospel. One very old man had been seeking something, he knew not what, and when he heard the story of Jesus, he knew he had found the long-for and before, unknown peace. The work in Africa is now part of the United church work.

Miss Mitchell had been in the Canadian West a great deal, and dwelt much on the work there; painting word pictures which held the interest of every one. Her talk seemed naturally to fall into her closing prayer, just before the offering was taken she rose and told the congregation that ninety-eight and one-quarter cents out of every dollar contributed goes directly to the mission field. One and three quarter cents only, is used for administration.

On Monday evening a play entitled "Red-acre Farm" was given in Warsaw town hall by the young people of Carmel. One-half the proceeds went to the Carmel people to help paint the church and one-half to Warsaw United Ladies' Aid, to go towards the piano fund.

A number of good amateur plays have been given in Warsaw recently, but none was better than this.

Dr. Munro's orchestra assisted with the music.

On Tuesday afternoon a Union Christmas service was held in the United Church basement, of the W.M.S. and the Ladies' Aids of that church.

A processional hymn, "O Come All Ye Faithful" was sung, and the sunshine mite-boxes were laid on the table as the women passed. The opening hymn, after all were in their places was, "O Worship the King." Mrs. John Sargent read Scripture lessons relating to the birth of Christ, four ladies led in prayer. Mrs. Herrington said a few words of welcome, in which she mentioned how very discouraged she had been, when trying to arrange for the meeting, but she felt it should go on anyway. Mesdames Roland and Arthur Payne sang, "The Bells Are Ringing." Mrs. James Hawthorne very beautifully told the story of the birth of Jesus. She used her Sunday-school class pictures, described vividly the visit of the angel to Mary and the promise; told of the slow travelling to Bethlehem. Mary on a donkey and Joseph walking at her side—of the filled inn, and the resort to the stable where the Infant Jesus was born; of the light that appeared to the shepherds and then the angels' wondrous story to them, and of their haste to see this Child, and worshipping the infant Saviour, who lay cradled in a manger—so came the first Christmas gift.

The hymn, "Hark, The Herald Angels," was sung by groups: Mrs. George Taylor recited, "If I Had Lived in Bethlehem." Mesdames George Taylor and James Hawthorne sang "Silent Night," Mrs. Herrington read the story of the first Christmas rose. Mrs. David Miller gave the story of the coming of the three wise men; whence they came and why, and who they were. She told of their gladly worshipping this little child and leaving prelious gifts and touched on Henry Van Dyke's story of the other wise man who started out, but delayed to help where needed, and finally found the King on the cross.

Sixteen women took part in a "Mite-box" dialogue, after which was sung the hymn, "We Give Thee But Thine Own." Mrs. John Sargent closed with prayer.

No business was done, nor any collection taken at this gathering.

After dismissal lunch was served.

Mrs. Robert Payne entertained Miss Mitchel during her stay in Warsaw.

Miss Helen Bowen came home on Saturday.

SCHOOL REPORT

MAY'S SCHOOL.

December report of May's School. Names in order of merit:

Sr. IV.—Harold Johnston, Mabel Copson, Eleanor Gibson, Bert Higgins, Kenneth Gibson, Jack Thexton, Arthur Sayer, Percy Atkinson, Dorothy Connors, Eunice Thexton, Roland Gilbert, Alta Wilson.

Jr. IV.—Eunice Barnes (honors), Bert French, Dorothy Peace, Hilda Houghton, Clarence Hopkins, Melville Holden, Gladys Arnott, Jean Rose, Iris Walling, Nettie Pearson, Hazel Martin, Clarence Bowen, Robert Orr, Sam McKinlay, Harry Winterbottom, Arthur Pilling, Jack Pearson, Harold Lesurf, Charlie Paget, Ernest Gibson, Annie Watkins, Arthur Copson, Rhoda Brock, Roy Thompson, Marjorie Sims, Edna Millard, Alex. Anderson, Pearl Welch, Fred Stenson, Helen MacFarlane, Ernest Clark, Eileen Pilling, Jean Rutherford, Elsie Patterson, Edith Abraham, Andrew Joiner, Donald Hall, Lily Deline, Fred Warren, Norman Wood, Reggie Lesurf.

Sr. III., A—Marion Langfield (honors), Alma Johnston (honors), Levergne Gilmour (honors), Dorothy Castabrook (honors), Hilda Busby, Mary Pagett, Annie Shaer*, Violet Gilmour, Mildred Anderson, Charlie Garside, Florence Evans, Evelyne Coleman, Kitchener Johnston, Frank Buott*, Muriel Stenson, Florence Faiers, Roy Brinson, John Faiers, Ray Johnston, Norman Thompson*, Dorothy Wallwork*, Dorothy Lambert*.

(*) Sick for one or more exams.

Jr. III., A—Orris Garside (honors), Marjory Thexton (honors), Barbara Bowen, Mossom Lancaster, Leonard Millard, Jean Cordery, Alice Allen, Fred Martin, Teddy Moore, Donalda Dolan*, George Faiers, Willie Eastabrook, Raymond Collins, Eva Johnston, Jack Barnes, John Coleman, Harold May, Gladys Henry, Clifford Cunningham*, Mary Edwards.

(*) Sick for one or more exams.

Form III., Senior Grade, B—Honors: Marjorie White, Clarence Porter, Keitha Hopkins, Jean Chapman, George Anderton, Madge Macfarlane, Reggie Stephenson.

Lily Anderton, Max Foster, Clinton Warren.

Form III., Junior Grade, B—Honors: Kathleen Foster, Dorothy Leeson, Edith St. Clair.

James Kitchen, Doris Dossett, Annie Young, Inez White, Clifford McKinstry, George Rutherford, John McColl, Olive Cookman, Kenneth Wood, Gladys Rutherford, Margaret Joiner, Arthur Thomas, Ian Sutherland, Everett Pringle, Keith Welch, George Martin, Tommy Monk, Donald Wilson. (Last two named, absent from most of examinations.)

Sr. II., A—Katherine Trussler (honors), Melville Dolan (honors), Albert Porter, Gladys Gustartt, Mae Lambert, Winnie Ford, Florence Burtt, Wilma Hall, Samuel MacDonald, Lawrence Sanders, Emily Hawkins and Gerald Fitzgerald (equal), Bernard Thompson, Ernest Thompson, Jack Wallworth.

Jr. II., A—Gladys Gilbert (honors), Dorothy Deline, Ida White, Thelma Winterbottom, Jack Dolan, Lawrence Dummitt and Alex. Thorne (equal), Doris Watkins, Florence Martin, Marion Anderson, Edna Beatty, Claude Millard, Viona Herron, Maisie Evans, Arthur Hosker, Olivia Chesney, Audrey Lockie, Isabel Eastabrook, Lloyd Detlor, Helen Marshall, Ralph Fitzgerald, Gwendoline Farr, Harry Richardson.

Sr. II., B—Spencley, Edith (honors): Jackson, Isabel (honors); Farr, Ruth: Copson, Leonard; Pilling, Dexter; Killingbeck, Milton; Parkes, Tommy; Doig, Eileen; Livingstone, Frances; Meeks, Jean; McFarlane, Lily; Barnes, Lilian; Sturgeon, Agnes; Wright, Bruce; Chapman, Leonard.

Jr. II., B—McBride, Ruth; Wood, Walter; McBride, Stanley; Cooper, Kenneth; Wright, Kathleen; Anderson, James; Pilling, Audrey; Temple, Sydney; McFadden, Orville; McFadden, Laverne.

Class I., B—Honors: Hanson, Ernest; Freeman, Violet; Doig, Harold; Freeman, Dorothy; King, Evelyn.

Cookman, Roland; Johnston, Alfred; Young, Edward; Pickles, Mae; McCormick, Stanley; Foster, Margaret; Peters, Charlie; Barnes, Ethel; Langton, Helen; McColl, Muriel; Pringle, Dorothy; White, Douglas.

Class I.—Ethel Kelly, Esther Lashbrook, Eric Johnson, Doris Raybould, Norma May, Douglas Abraham, Isobel Thorne, Bobby Halladay, Dorothy French, Clara Hawkins, Margaret Marshall, Ellen Thexton, Leslie Casey, Merton Cunningham, Jack Henry, Douglas Ford, Eddy Johnson, Alvin Dolan, Jack Eastabrook, Glen Carson, Marguerite Lambert, Beryl Stenson, George Bowen, Erma Fitzgerald.

Sr. Pr.—Cyril Barnes, Ernest Coleman, Preston Martin, Jessie Hatton, Eddy Wheeler, Willie Henry, Grace Coleman, Dorothy Collins, Billy Joiner, Norma Stenson, Jean Pearson, Roy Clark, Bernard Sanders, Leonard Gilroy, Earl Godfrey.

Pr. (A)—Eva Chapman, Theodore Johnston, Bernard King, Harry Whatley, Roy Langton.

Pr. (B)—Gwendolyn Doleman, Billie McKinlay, Francis Wells, Stephen Curtis, Elsie Martin, Norman Thomas, Wilfred Jones, Walter Farr, Arnold Pickles, Gerald Bullied, May Langton, Irene Langton, Audrey Doig, Harold Rush, Earle Gibson, Mabel Barnes.

Pr. (C)—Neil Agnew, Paul Meek, Ruth Schweier, Eddie Holland, Jane Ayres, Ralph Kitchen, Hanson, Howard McBride, Lackey, Clarence Lackey, John

S. S. 4, DUMMER.

Following is the report of the mas examinations at S.S. No. 4, mer. Names in order of merit:

Sr. IV.—Clinton Crowe, 83 per (honors).

Jr. IV.—Lorraine Hamblin, 61; ford Schelcher, 46.

III.—Walter Payne, 64; Henry Scher, 60; Harold Bell, absent.

I.—Ronald Matthews, 79 (hon Caleb Darling, 65; Theodore Zin absent.

Sr. Pr.—James Cluff, 75 (hon Wesley Zinsten, absent.

Jr. Pr.—Violet Darling, 75 (hon Norman Darling, 67; Laura Sche 60.

—G. C. Sage, Teache

JUMPY NERVES!!! cause worry, sleeplessness, and the "blues." Get rid of these nervous disorders now! Ask your druggist for—

DR. MILES' NERVINE GUARANTEED

For Sale by The Rexall Drug Stores.

"SALADA" sealed in air-tight metal is the modern tea—dust-free—pure—fresh—delicious. Sold by all grocers, 75c to $1.05 per lb. Bulk tea, with dust weighed in, is a relic of the old days—new methods have displaced it.

"SALADA" TEA

COLDS THAT DEVELOP INTO PNEUMONIA

Persistent coughs and colds to serious trouble. You can stop now with Creomulsion, an emulsi creosote that is pleasant to Creomulsion is a new medic covery with two-fold action, it es and heals the inflamed branes and inhibits germ Of all known drugs, cre recognized by high medical ties as one of the greates agencies for persistent co colds and other forms troubles. Creomulsion con addition to creosote, other elements which soothe and infected membranes and st irritation and inflammation the creosote goes on to the is absorbed into the blood, the seat of the trouble and the growth of the germs.

Creomulsion is guaranteed factory in the treatment of ent coughs and colds, b asthma, bronchitis and other of respiratory diseases, and lent for building up the syste colds or flu. Money refunded coughs or cold is not relieve taking according to direction your druggist. Creomulsion Limited, Toronto, Ont.

WATCH! WAIT

Don't Spend a Dollar

On Ladies', Men's or Children's

Coats	Und'wear	Dresses
Hats	Caps	Under-
Dresses	Shirts	wear
Shoes	Shoes	Stockin
Under-	O'Coats	Coats
wear	Pants	Shoe
Yd. Goods	Socks	

See To-morrow's Pape

Everything at GIVE AWAY PR

LEATHER HAND BAGS

Ladies' Leather Hand Bags, $3.00 values. Extra special Sale price ...

$1.98

LADIES' FULL-FASHIONED SILK HOSE

Such celebrated makes as Mercury and Corticelle, in all the leading shades. Regular $2.00 values. Special Sale price .....

$1.79

LADIES' SILK UNDERWEAR

During this Sale we will give one-quarter off all lines of Oxford Silk Underwear—Vests, Gowns, Pyjamas, Bobettes, Step-Ins, Bloomers.

27-INCH FLANNELETTE

Extra values in 27-inch White and Colored Stripe Flannelette. Special Sale price, the yard .....

15c

34-INCH FLANELETTE

Extra values in 34-inch White and Stripe Flannelette. Special Sale price, the yard .....

1[illegible]c

34-INCH ENGLISH FLANNELETTE

Extra heavy quality Stripe English Flanelette, 34 inches wide. Regular 35c value. Special Sale price, the yard .....

29[illegible]

CIRCULAR FLOW COTTON

Extra special values in good quality Wabasso Pillow Cottons, 40-2 and 44 inches. Special Sale prices' .....

29c, 3[illegible]c, 39c

PURE LINEN TOWELLING

300 yards Pure Linen Towelling. Regular 8c values. Special Sale price, 8 Yards for

$1.00

PURE LINEN TOWELLING

150 yards Pure Linen Towelling. Regular values. Special Sale price 7 Yards for

$1.00

PURE LINEN TOWELLING

Extra Heavy Pure Linen Towelling. Regular 2[illegible] values. Special Sale price the yard .....

19c

PURE LINEN HUCK TOWELLING

Clearing lot of Pure Linen Fancy Huck Towelling. Regular 75c [illegible] $1.00. Special Sale price the yard .....

59c

PURE LINEN CHECK TEA TOWELLING

Extra special values in Pure Linen Check Tea Towelling. Regular values, 45c and 50c. Special Sale price, the yard.

39c

Ladies' Chamois Suede Gloves

With Fancy Cuffs, all colors and sizes. $1.00 and $1.25 values. Sale Price - **79c**

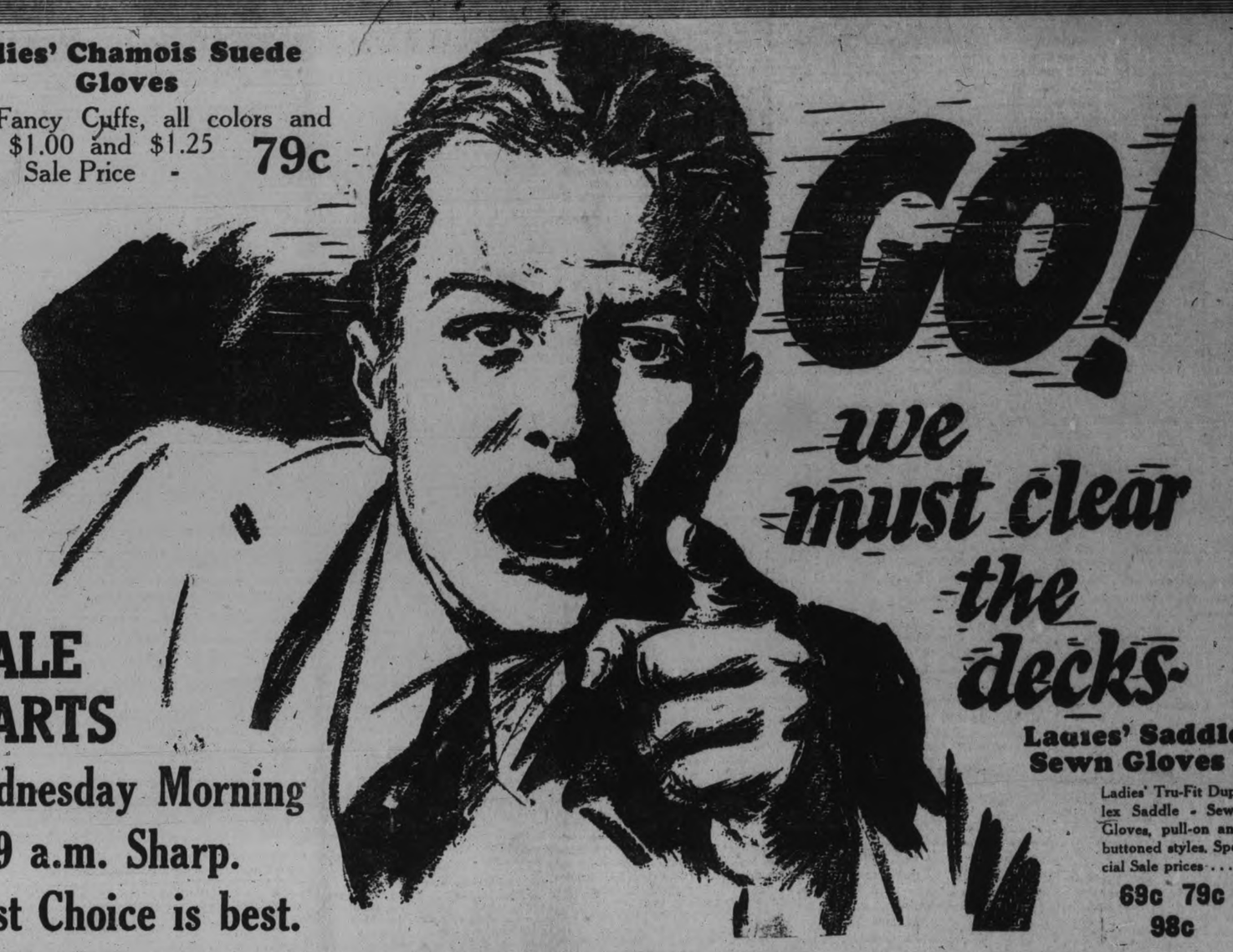

Go! we must clear the decks-

SALE STARTS

Wednesday Morning at 9 a.m. Sharp. First Choice is best.

Ladies' Saddle Sewn Gloves

Ladies' Tru-Fit Duplex Saddle - Sewn Gloves, pull-on and buttoned styles. Special Sale prices ....

69c 79c 98c

This sale is an imperative call for cash at a vital time in the history of the Dickson Store. We have always maintained a reputation for reliable quality at lowest prices in the city. We are loaded with that very kind of goods, and MUST SELL for a double reason, get money to buy with, and make room for new stock. Right now, there are purchasing opportunities on the wholesale market for the man with cash, that we must take advantage of, if we are to retain our splendid reputation. It is so important that it is worth our while to make prodigous sacrifices on our present stock to achieve our object, and that means that at Dickson's, buyers with an eye to economy will find a deluge of monster bargains. This offering will continue for 16 DAYS, which will surely "Clear the Deck" when shrewd shoppers see the astonishing values. Sale starts Wednesday at 9 a.m. Come and share in the huge benefits while we "Clear the Deck."

SUPERSILK HOSE

Here is a Pure Thread Silk Hose in all the leading colors. The best $1.50 Silk Hose on the market. Extra special Sale price..... **$1.29**

TRU-SILK HOSE

Ladies' Pure Thread Silk Hose in all the newest shades. Regular $1.00 values. Extra special Sale price..... **79c**

Bathrobe Blankets

5 only Esmond Bath Robe Blankets, 72 x 90. Regular values up to $8.50. Extra special Sale price..... **$4.98**

Ladies' Wool Sweaters

Ladies' Extra Heavy Pure Wool Pullover Sweaters in colors of white, buff and camel. Regular up to $4.95. Extra special price..... **$2.98**

Wool Toques

Large range of Wool Toques, plain ribbed and brush wool. Colors of white, cardinal, sky and sand. Regular $1.00 values. Special Sale price..... **79c**

Ladies' Natural Wool Underwear

Ladies' fine quality Natural Wool Vests and Drawers. Sizes 36 to 44. Regular $1.75. Special Sale price. **$1.39**

12-4 Ibex Flannelette Blankets $2.15

Grey and White. Sale Price

Ladies' Silk and Wool Hose

SUBSTANDARDS

25 dozen Mercury Silk and Wool Hose, slightly imperfect. Sold at $1.00. Special Sale price, pair, **59c**

Ladies' Silk and Rayon Hose

Ladies' Silk Hose with one thread of rayon, which makes a heavy, good wearing Silk Hose. Regular $1.00 values. All the new colors. Extra special price, **69c**

Ladies' Rib Top Silk and Wool Hose

Fine quality Silk and Wool Hose, rib top, in black and white, nude and white, grey and white, and sand. Regular $1.00. Special Sale price..... **79c**

Ladies' and Children's Underwear

All lines of Ladies' and Children's Winter Underwear clearing during this Sale at about manufacturer's prices.

Ladies' Vests and Drawers. Regular 75c. Sale price..... **63c**

Ladies' Vests and Drawers. Regular $1.00. Sale price..... **79c**

Ladies' Vests and Drawers. Regular $1.25. Sale price..... **98c**

Ladies' Vests and Drawers. Regular $1.50. Sale price..... **$1.19**

Ladies' Vests and Drawers. Regular $2.00. Sale price..... **$1.79**

Ladies' Fleece-Lined Vests and Drawers. Regular $1.00. Sale price. **79c**

Ladies' Fleece-Lined Bloomers. Regular $1.00. Sale price..... **89c**

Ladies' Vests and Bloomers. Special Clearing Sale price..... **49c**

Children's Fleece-Lined Bloomers, in colors of navy and grey. Special Sale price..... **50c**

Black Duchess Satin

100 yards of beautiful quality 36-inch Black Duchess Satin. Regular $2.00. Special Sale price.... **$1.29**

One-Quarter Off the Price of All Silks, Crepes, Georgettes and Dress Goods During Sale

Hosiery Bargains

Regular $1.00 Black and Colored Silk and Wool Hose. Sale price.... **79c**

Regular $1.00 Black Cashmere Hose. Sale price..... **79c**

Regular $1.25 Silk Wool Lined Hose, in black and colored. Special Sale price..... **98c**

Regular $1.25 Black and Colored Cashmere Hose. Sale price..... **98c**

Regular $1.50 Black Cashmere Hose. Sale price..... **$1.29**

Regular $1.50 O.S. Black Cashmere Hose. Sale price..... **$1.19**

All lines of Children's Black and Colored Cashmere Hose at extra special prices during this Sale.

Dress Goods Specials

54-INCH SILK AND WOOL JERSEY CLOTH, $2.59

A splendid range of Silk and Wool Jersey Cloth in colors of blue, mauve, peach, red, green, black and white. Regular price, $3.00 yard. Special Sale price, **$2.59** yard.....

54-INCH SILK AND WOOL CHECK DRESS GOODS

A very fine quality Silk and Wool Check Dress Goods. Colors of green, sand, cardinal and blue. Regular $3.00. Special Sale price..... **$2.59**

32-INCH DRESS FLANNELS, 79c

All-Wool Dress Flannels, 32-inch, plain and fancy. Regular $1.00 and $1.25 values. Special Sale price..... **79c**

THE DICKSON STORE

395 George St.

WABASSO SHEETINGS

Extra special values in good quality Wabasso Sheetings during this Sale. 72-inch Bleached Sheeting. Special Sale price..

59c

72-inch Bleached Sheeting. Special Sale price..

69c

81-inch Bleached Sheeting. Special Sale price..

79c

36-INCH FACTORY COTTON

Extra fine quality 36-inch Factory Cotton. Our regular 25c Cotton. Special Sale price .....

19c

Other Extra Values in Cottons at 12½c and 15c

BATH TOWELS

30 dozen Bath Towels, 18 x 36, extra heavy quality. Colors are pink, blue, mauve and gold. Special Sale price, each .....

29c

SOILED BATH TOWELS

Large size, fine quality Bath Towels, slightly soiled. Regular $1.50 each. Special Sale price, each..

79c

36-INCH MACKINAW FLANNEL

36-inch Mackinaw Flannel, suitable for warm dresses and other purposes.

Regular 35c quality. Sale price .....

29c

Regular 45c quality. Sale price .....

39c

32-INCH DRESS GINGHAMS

Splendid range of fine quality 32-inch Dress Ginghams.

35c qualities. Special Sale price .....

25c

25c qualities. Special Sale price .....

19c

HORN'S SOCK AND MITT YARN

This popular and well-known Pure Wool Sock and Mitt Yarn at special Sale price, the skein ....

25c

HORN'S PURE WOOL BLANKETS

Horn's Comfort Blankets, 64 x 84, plain colors and check. Special Sale price,

$6.98

20% Off

WHITE AND COLORED WOOL BLANKETS DURING THE SALE.

CHILDREN'S SLEEPERS

Children's heavy, warm Fleece-lined Sleepers, all sizes, White and Grey. Regular $1.25 values. Special Sale Price .....

98c

	MAYOR		ALDERMEN													UTILITIES		BOARD OF EDUCATION								DAYLIGHT SAVING		WATERCLOCK		Poll No.
	Denne	Phelen	Ackerman	Breckenridge	Cotton	Haggart	Halpin	Hamilton	Holland	Huffman	Lowe	Macdonald	Paquette	Stinson	Stocker	Tuggey	Beadburn	Crane	Craig	Dawson	Fowler	McCannan	McNabb	Morris	Wilson	Yelland	For	Against	For	Against	
At																														
rd School	86	69	69	28	82	58	29	27	47	43	43	49	48	25	54	23	72	72	64	31	55	40	23	37	48	56	68	79	74	19	1
"	77	62	70	22	83	31	25	29	41	41	43	59	48	14	55	16	54	80	61	45	39	32	35	50	32	45	69	68	34	20	2
"	69	79	47	30	91	11	37	23	65	41	51	38	60	17	47	24	61	84	61	25	51	33	22	44	26	54	66	79	49	25	3
rt School	75	103	66	21	96	36	35	38	77	51	51	50	81	29	72	19	66	112	63	34	42	39	33	48	35	48	79	99	70	22	4
"	84	88	69	27	88	28	36	36	57	45	52	40	66	29	59	33	68	94	73	26	41	45	35	52	33	56	68	96	35	24	5
tral School	86	50	66	24	92	12	19	39	40	53	57	44	23	41	49	15	58	75	68	27	52	48	32	47	31	53	65	66	24	23	6
"	99	47	70	22	99	17	20	29	30	38	58	49	22	44	67	20	55	90	81	42	47	54	32	60	41	72	71	72	41	17	7
Wales School	103	64	102	42	114	18	23	52	38	78	67	52	30	40	60	31	79	89	106	52	62	62	35	68	54	76	81	86	84	22	8
ntral School	101	42	71	26	101	14	18	42	30	47	48	71	36	37	75	23	58	83	84	33	54	67	24	39	46	62	69	67	41	11	9
" "	46	37	79	16	65	14	10	55	17	61	49	39	22	22	68	17	50	68	72	33	65	56	37	35	59	57	59	58	46	18	10
ildings	57	50	58	13	58	15	16	43	24	39	49	31	15	34	49	13	48	59	57	42	33	26	23	21	34	62	56	60	16	7	11
"	73	55	78	17	81	17	25	35	40	37	61	48	26	33	60	8	49	77	63	35	53	30	28	39	41	53	78	54	21	2	12
"	81	54	82	22	75	14	19	37	38	40	53	64	19	21	63	28	52	82	71	57	67	35	43	54	44	66	69	57	31	1	13
"	81	52	75	28	83	13	15	56	22	34	53	54	17	42	72	23	44	87	83	40	67	33	51	49	51	68	37	30	19	7	14
	48	19	41	11	42	15	7	36	15	13	22	37	5	13	29	13	18	49	44	23	39	15	23	24	29	39	90	81	37	16	15
Central School	98	69	98	44	130	22	24	69	44	50	57	75	22	23	78	12	64	100	91	54	99	65	37	63	61	92	70	101	66	16	16
" "	94	78	89	49	119	28	36	48	59	73	41	60	32	34	63	28	74	97	79	33	53	57	36	57	51	74	98	98	91	12	17
oe of Wales	147	47	140	78	138	7	6	94	25	88	56	113	13	33	103	12	56	138	145	72	102	98	48	80	78	115	104	94	121	30	18
"	129	68	101	67	126	17	21	80	52	52	56	68	21	24	106	11	70	128	124	75	98	70	48	62	67	103	93	74	46	6	20
Peter's	66	101	103	30	94	26	53	71	66	36	62	66	45	21	54	19	54	113	78	46	64	38	37	49	39	62	54	70	42	13	21
"	60	69	68	11	56	20	30	46	43	44	41	47	26	19	43	13	39	89	60	30	48	19	25	34	25	49	76	64	53	8	22
"	78	64	87	33	87	11	21	63	45	67	51	48	25	19	63	13	45	95	87	49	61	45	39	39	46	73	138	60	99	9	23
ueen Mary	139	63	149	56	139	10	17	118	51	57	61	111	41	14	111	10	58	143	126	70	119	80	44	84	87	105	84	121	122	21	24
" "	70	138	93	40	130	21	70	47	99	66	50	80	57	25	93	19	63	140	74	48	32	49	23	40	40	64	58	66	46	19	25
" "	72	57	69	23	84	21	25	33	39	56	36	49	18	30	56	25	64	64	65	46	50	32	22	38	40	54	58	67	53	31	26
Central	98	27	82	29	61	7	20	44	23	37	46	63	11	34	64	21	43	81	85	60	70	33	41	61	44	83	65	69	44	18	27
"	101	32	78	24	75	13	16	43	28	47	41	68	17	32	69	22	44	90	88	53	66	35	44	48	48	80	87	90	39	17	28
"	143	36	114	35	108	34	13	65	25	55	60	89	7	47	84	71	73	105	118	79	97	66	56	66	57	109	48	89	68	22	29
"	92	48	98	20	84	22	15	50	29	56	51	56	14	31	64	32	50	91	91	62	73	47	46	56	42	88	62	90	52	16	30
"	87	67	95	34	94	17	37	53	55	42	56	53	31	37	62	23	62	90	74	51	55	36	41	69	44	68	90	66	58	12	31
ueen Alexandrra	95	67	102	37	55	23	26	66	46	58	61	69	18	36	84	21	55	108	98	60	89	44	48	57	63	99	65	65	35	15	32
" "	97	38	91	30	92	12	7	59	16	54	52	72	9	20	66	6	41	94	105	55	71	43	36	63	53	82	45	69	61	14	33
" "	76	41	65	22	71	13	16	42	37	37	36	51	17	26	46	20	40	75	62	48	53	32	31	49	43	49	47	82	39	7	34
maculate Conception	76	59	69	15	76	17	64	33	72	36	36	34	37	25	55	22	49	80	66	41	45	22	28	39	42	62	61	83	54	16	35
maculate Conception	93	52	85	22	82	22	43	41	65	47	43	55	25	26	59	21	51	90	90	52	59	42	30	54	48	67	59	111	35	12	36
" "	73	99	69	15	72	25	75	54	109	49	41	42	51	22	66	50	51	115	71	46	51	23	22	42	41	68	49	136	12	43	37
g George	83	111	78	20	93	22	100	40	142	48	45	56	47	19	56	50	85	104	75	39	53	26	38	53	39	74	44	79	19	20	38
"	48	75	55	7	50	17	52	36	83	42	36	26	31	17	39	21	45	76	49	40	39	21	20	37	30	46					
TOTALS	3323	2377	3124	1090	3409	741	1145	1827	1837	1862	1875	2180	1135	1059	2465	831	2108	3507	3052	1754	2312	1638	1316	1907	1732	2633	2627	2966	2116	603	
			7	11	1	14	9	5	8	7	6	4	10	12	3	13	1	5	3	7	8	4	6	2							

SPERITY IS PREDICTED

ker Tells Rotary Club of Evidences of Coming Prosperous Times.

PROSPECTS BRIGHT.

t Canada is in for a cycle of prosperity was the studied of the prospects before this as given by W. J. Jeffers, l editor of the Toronto Globe, st informative and interest- ress before the Peterborough Club to-day.

. Jeffers was introduced by Ro- n G. S. Matthews, who referred is splendid work in preparing the e's financial review of the year. he speaker, introducing his sub- as a retrospect of 1927, pointed that the Dominion Jubilee cele- tion last year resulted in the de- opment of a greater confidence on part of the people of Canada in ir own country, making the year a t noteworthy one.

obody cared to make prophecies ring a very long term, but Mr. re declared that the prospects Canada during the next six hs were very bright. A period rosperity was before the country, said, and a retrospect of 1927 in- cated progress. The Premiers of e v provinces, leaders in in- stri and prominent men in all rters of the country had sent re- assuring messages showing conditions to be good everywhere, and a study of world conditions upon which Canada greatly depended indicated that the outlook was good with Great Britain and the United States, Canada's two best customers both expecting an improvement over last year.

Mr. Jeffers quoted interesting figures to show the country's progress last year, with bank clearings nearly 2½ billions greated than in 1926, a billion dollars of new life insurance sold, agricultural production good east and west, mineral development increasing ,and Canadian investments in stocks showing great confidence in the chance of the Dominion enjoying great prosperity. He was especially enthusiastic in dealing with the prospects before the mining industry which had changed the country between Old Ontario and the West from a barrier to a link, and which promised to add to the national wealth to an extent not yet even dreamed of by Canadians. Hydro development, too, offered great possibilities, and in every direction there were signs that the twentieth century was to be really Canada's.

Mr. Jeffers' address was an optimistic message that was fully appreciated and the vote of thanks voiced by Rotarian John Crane was echoed by the whole club.

Mr. Crane incidentally received an ovation from his club member on his election to the Utilities Commission. He was greeted with cheers and the singing of "For he's a jolly good fellow."

"That's all right, but your bills will go out every month just the same," declared the new Commissioner when the hubbub ceased.

SALTS FINE FOR ACHING KIDNEYS

When Back Hurts Flush Your Kidneys as You Clean Your Bowels.

Most folks forget that the kidneys, like the bowels, sometimes get sluggish and clogged and need a flushing occasionally, else we have backache and dull misery in the kidney region, severe headaches, rheumatic twinges, torpid liver, acid stomach, sleeplessness, and all sorts of bladder disorders.

You simply must keep your kidneys active and clean and the moment you feel an ache or pain in the kidney region, begin drinking lots of water. Also get about four ounces of Jad Salts from any good drug store here, take a tablespoonful in a glass of water before breakfast for a few days, and your kidneys will then act fine. This famous salts is made from the acid of grapes and lemon juice, combined with lithia, and is intended to flush clogged kidneys and help stimulate them to activity. It also helps neutralise the acids in the urine, so they no longer irritate, thus helping to relieve bladder disorders.

Jad Salts is inexpensive; makes a delightful effervescent lithia water drink which everybody should take now and then to help keep their kidneys clean.

A well-known local druggist says he sells lots of Jad Salts to folks who believe in trying to correct kidney

TO THE ELECTORS.

May I take this opportunity of wishing the people of Peterborough a Happy and Prosperous New Year.

W. H. BRADBURN

CARD OF THANKS

To the Electors of Smith Township

Ladies and Gentlemen:

I take this opportunity of expressing my appreciation for the support given me in the contest for Deputy Reeve for 1928, and also desire to convey to those who did not support me my appreciation of the interest they gave evidence of, by coming out to vote.

I ask all to stand behind those now elected and act in the same loyal manner as you have done in the past.

Respectfully Yours,

GEO. H. SIMPSON

TO THE ELECTORS OF THE CITY OF PETERBOROUGH:

I wish to thank you for confidence you accorded at the polls yesterday in ...lecting me as Alderman. As in the past, I will work the interests of this city and endeavor to serve the ...ens to the best of my ability.

Wishing you a Happy New Year.

Yours, Yours to serve

...S. COTTON

TO THE ELECTORS OF PETERBOROUGH:

I wish to say how truly grateful I am to the electors of this city for the confidence they have once again placed in me.

I trust I will not disappoint them. My object will be to give a frank and fearless service to the taxpayers of this city.

Walter Stocker

ADVERTISE IN THE EXAMINER

Financial News and Views

Latest Comment on Grain and Industrial Markets. — **Closing Quotations on the Principal Active Stocks.**

(Quotations over Stobie-Forlong & Co. Wire).

(2.30 p.m. Quotations)

NEW YORK STOCKS.

	High	Low	Close
Amer. Can.	75¼	75⅛	75⅛
Smelters.	184⅝	183¼	184⅝
Cast-Iron Pipe	215	214	215
Ches. and Ohio	204½	204	204½
Chyrsler.	62⅞	62¼	62⅞
Dupont De Nem.	219	219½	219
Famous Players	115¼	114⅜	114⅜
Fleischmann	70⅞	70⅛	70⅜
General Motors	138½	137¼	137⅝
Hudson Motors	86¼	83⅝	86¼
Int. Harvester	246⅞	246	246⅞
Inter. Nickel	86	85½	86
Mack Truck	107⅝	107½	107½
U.S. Rubber	58	56⅞	58
South. Rail.	124	123⅞	124
White Motors	41	40½	40⅝
U.S. Steel	152½	151½	152⅝
Yellow Cab.	32½	32⅝	32½

CANADIAN STOCKS.

	High	Low	Close
Brazilian.	222⅝	220	220
Bell Phone	154	154	154
Ind. Alcohol	36⅞	36⅝	36⅞
City Dairy	233	229	231
Dom. Stores	108⅜	107⅜	107⅜
Hiram Walker	68	66⅜	67
Seagram.	26⅛	25	26⅛
Imperial Oil	60⅝	60	60⅛
Shredded Wheat	72	71	71
Twin City	50⅛	50	50⅛
Hayes Wheel	29	27⅜	29
Massey Harris	41⅞	41⅛	41⅝

MINING STOCKS

Gold.

	Asked	Bid
Argonaut Gold	33	32
Barry Hollinger	115	114
Bidgood.	146	145
Chaput Hughes	16	15
Columbus Kirk.	9	8
Dome	1310	1300
Goldale.	41	40
Gold Hill	38	37
Hollinger	1820	1800
Kirkland Hunt	26	25
Kirkland Lake	269	267
Lake Shore	2755	2750
McIntyre	2760	2750
Night Hawk	10	9
Porc. Crown.	9	8
Premier.	231	230
Sherritt	600	590
Cap. Rouyn.	17	16
Neubec.	67	66
Amulet.	500	495
Area	32	31
Coniarum	515	510
Laval-Quebec.	25	24
Noranda	2365	2370
Malartic	79	78
Pioneer	60	59
Amity.	37	36
Teck Hughes	1065	1060
Tough Oakes B	76	75
Vipond Cons.	82	81
W. Hargraves	615	610

Silver.

Beaver.	223	222
Castle.	78	77
Coniagas	490	480
Crown Reserve	69½	69
Keeley	73	72
McKinley-Dar.	20	19
Millcrest.	12	11
Mining Corp.	390	389
Nipissing	570	565

WINNIPEG WHEAT.

	High	Low	Close
May.	139	137⅝	137½
July.	137¼	137⅛	137¼

CHICAGO WHEAT.

May.	132⅝	132½	132⅝
July.	128⅝	128½	128⅝
March.	131½	131⅛	131⅛

Prices Move Upward In Spite Of Dear Money

NEW YORK, Jan. 3 (Canadian Press). — Upward price tendencies characterised the 1928 opening session of the New York Stock Exchange today, mirroring the widespread hopes of favorable business this year. Stock prices, measured by the average of twenty leading industrial issues, already are at the highest levels in history, but operators for the rise nevertheless conducted their operations with confidence, anticipating an unusually heavy January re-investment demand.

The marking up of call money rates to 5½ per cent, was foreshadowed by the large deficit in reserve shown in last Saturday's clearing house statement, but the higher charge was generally regarded as temporary. The banks called between $20,000,000 and $25,000,000 in loans, but large sums flowed here from the interior for temporary employment. An easier undertone is looked for when the January dividend and interest cheques return to the banks.

Wheat Prices Go Up On News From Abroad

CHICAGO, January 3. Canadian Press. — Wheat prices took an early upward swing to-day influenced largely by reports of increasing European demand together with a falling off in world shipments. Furthermore advices were at hand telling of Argentine shippers asking a sharp advance. Starting at 518 to 7-8c gain, Chicago wheat later showed an additional increase. Corn, oats and provisions were also firmer, corn opening 1-8c to ¾c higher, but subsequently reacting somewhat.

Opening prices were: Wheat, 130 1-8; May 131 7-8; corn, Dec. 87¼ May 90 3-8; oats, March 54 3-3; May 55¾.

Toronto Market Active With Prices Firmer

TORONTO, January 3 (Canadian Press).—The Toronto Stock Exchange started the New Year brightly to-day with a very active market and a firmer price tendency. No particular issue dominated the market, active leadership being divided between British-American Oil and Seagrams gained a full point at 26. Imperial Oil and International Petroleum firmed in line with British-American, while Walker's with a half-point gain at 67 was very active. Other liquors were steady. In the regular list City Dairy gained two at 232, the new stock consequently selling around 58½. International gained a quarter at 86, and advances from a fraction to more than a point were shown in Pacific Grain, Brazilian, Canners Preferred, the actire Massey-Harris, Hayes Wheels, and Pressed Metals . Service Station gained a point at 38½ and Canners New Second Preferred was fractionally higher at 19½.

Mine Exchange Starts Year With Busy Session

TORONTO, Jan. 3. — (Canadian Press.)—Conflicting price tendencies were in evidence in heavy trading as the standard mining exchange opened the New Year to-day, but the general undertone of the market was firm and some good advances were shown. Sudbury Basin climbed seventy cents at 12.20 and Vipond sold up six at 84½. Amulet sold 12 higher at 4.99. Transactions in the first session totalled well over a million shares. Advances of a point or more were made by Howel, Corona, Crown Reserve, Tough Oakes, Beaver and Treadwell. Bidgood was about the easiest issue, losing 14 at 1.45. Losses of one to five points were shown in Barry Hollinger, Jackson Manion and Teck Hughes.

BURLEIGH AND ANSTRUTHER.

APSLEY, January 3. — Polling in the municipality of Burleigh and Anstruther resulted in the election of Vernal Windsor as Reeve, who beat his opponent, Herbert Tucker, by 29 votes . The Councillors elected are: Bruce Reed, Norman Lean, James Downing and Russell Hales. The polling was heavy, and following is the complete result:

For Reeve—Windsor 127, Tucker 98.

For Councillors—Norman Lean 136, Bruce Reid 135, James Downing 133, Russell Hales 119, William Earnshaw 103.

The new Reeve is only 26 years of age, and will probably be the youngest member of the County Council. He has been a Councillor two years, and is therefore not without experience in municipal affairs. James Downing is a new man. The others have had more or less experience.

SIX PERSONS ARE DROWNED

Lose Lives When Car Goes Through Ice on Lake.

ONE MAN ESCAPES.

COBALT, Ont., Jan. 3. — Alderique Racicot, his wife and three children, all under six years, and Theodore Racicot, a relative were drowned in Lake Temiskaming Saturday afternoon when the automobile in which they were riding plunged through the ice. Only meagre details are arriving as to the tragedy. A man named Lapierre, who was standing on the running board, was the sole survivor of the party which had started out to spend the holiday with relatives at Fabre, Que. It is believed that Racicot was blinded by the driving snowstorm, and, losing his bearings, drove out toward the centre of the lake and into open water.

MIDNIGHT SHOW WELL ATTENDED

Gay Throng Celebrates Opening of New Year at Capitol Theatre.

The Midnight Show at the Capitol Theatre on Saturday evening had a capacity house. From ten to twelve o'clock, a gay throng filled the big interior, to enjoy a programme of pictures that included three comedies and a number of entertaining short reels, also popular dance hits played by George Logan's Merrymakers' Orchestra. On entering, the ladies were presented with colored paper hats and the gentlemen with long candy sticks. Later, horns were also passed around and a good deal of amusement resulted from the ensuing noise.

Trent River

TRENT RIVER, Dec. 29.—Christmas Day passed off quietly, the weather was ideal, the roads were good for sleighing, and cars.

Mr. and Mrs. Claud Insley and sons, of Healy Falls, were holiday visitors with Mr. and Mrs. Frank Pollock.

TRAIN SERVICE CHANGES CANADIAN NATIONAL RAILWAYS

Train formerly leaving Peterboro 8.05 p.m. Saturdays only, arriving Lindsay 8.55 p.m., now operates daily except Sunday.

Train formerly leaving Lindsay 7.25 a.m., arriving Peterboro 8.15 a.m. Mondays only, now operates daily except Sunday.

Full particulars from Canadian National Agents.

2d, 3, 5

WINTER TRAIN SERVICE TWEED - TORONTO.

Commencing Tuesday, January 3, 1928, train No. 602 leaving Toronto 5.10 p.m. daily (except Sunday), arriving Peterborough 8 p.m., will operate to Havelock only, last trip to Tweed will be made January 2. Commencing Wednesday, January 4, train No. 601 now leaving Peterborough 7.35 a.m. daily (except Sunday), arriving Toronto, 10.25 a.m., will operate from Havelock only, last trip from Tweed will be made January 3.

Effective same dates respectively, provisional stop will be made on train No. 24 leaving North Toronto 10.30 p.m. daily, except Saturdays (arriving Peterborough 12.36 midnight) at Bonarlaw and Ivanhoe to detrain passengers from Montreal and entrain passengers for Montreal and beyond.

Westbound train leaving Peterborough 5.50 a.m. (daily except Sunday) will also make provisional stops at Ivanhoe and Bonarlaw to detrain passengers fom Montreal and entrain passengers for Toronto and points beyond.

Full information from local Canadian Pacific agent. 28,30,31,2

Around the City

Mr. J. J. Duffus is in Toronto attending a meeting of the executive of the Associated Boards of Trade and Chambers of Commerce, who are presenting resolutions to the Ontario Cabinet, two of which emanated from Peterborough Chamber of Commerce.

After several days of inactivity, the firemen were called upon to make many runs over the week-end, probably due to the radical change in the weather and the desire of people to keep warm at all costs.

Calls for assistance in extinguishing chimney fires or overheated pipe fires came in on Sunday at 9.08 a.m. from 413 and 414 Dublin Street; at 9.32 from 303 King Street; at 10.22 a.m. from 337 Rogers Street; and 12.50 p.m. from 106 McDonnel Street. There was also one call on Monday, a chimney fire at 814 Water Street causing alarm at 8.03 a.m.

LAST POLLS TO REPORT DECIDE

(Continued from Page 1)

A. A. McIntyre in 1925, the last time he contested the seat.

Dr. Craig's Record

Dr. J. J. Craig who headed the polls in the Board of Education contest, received his highest vote at polling place 16, Prince of Wales School, where he had 145. This was just 49 short of all the votes available at this poll. His smallest vote was at 15, City Building, where he received 44 out of 66 cast. At each of six polls he was given more than 100 votes, while only five polls gave more than 100 votes to any other man. His total vote this year was 3,052 compared with 2,319 in 1926.

Dr. H. H. Yelland, who ran second this year, received higher votes than Dr. Craig at three polling places: No. 11, where he had five more; Nos. 16 and 31, with one of a majority each. He received 300 fewer votes than in 1926, when he headed the poll with 2,918.

E. B. Fowler, who ran second in 1926, was pushed down to third place yesterday, with a total vote of 2,312, a decrease from 1926 of 446. He had a majority over Dr. Craig this year at only one polling place, 16, where he had eight more votes. Mr. Fowler topped Dr. Yelland at five polling places, but polled fewer votes than Mrs. Morris, the fourth in line, at only nine voting places. His highest vote was at No. 23, Queen Mary School, where he had 119, and his lowest was at the same school, poll 24, where he received 32 votes.

Mrs. Morris' Vote

Mrs. Kate Morris yesterday polled 1,907 votes, compared with 1,785 in 1926, when she was defeated in a field of six. She has a comfortable lead of 153 votes over her nearest contestant, F. H .Dawson, who polled 1,754 votes.

Mrs. Morris received her highest vote at poll 23, where she was given 84 votes, and her lowest at 11, where only 21 electors marked her ballot.

The two defeated members of the Board, E. Roland Wilson and J. A. McNabb, were elected in 1926 third and fifth respectively, with 2,423 and 2,043 votes. Yesterday they received 1,732 and 1,316 votes.

Cotton Advances.

Alderman R. S. Cotton who headed the poll in the aldermanic contest, had majorities over the field in twenty out of the thirty-eight voting places, and tied Alderman C. H. Ackerman in two others. Alderman Ackerman led in thirteen voting places, and the remaining three were captured by D. J. Holland in Ashburnham.

Once again Ashburnham indicates its general disagreement with the choice of the western part of the city. In the polling places east of the river the following was the standing of the aldermanic candidates: Holland Cotton, Ackerman, Stocker Halpin, Huffman, MacDonald, Hamilton, Lowe, Paquette, Tuggey, Stinson, Haggart, Breckenridge. Mr. Holland received 471 votes in Ashburnham polling places compared with Mr. Cotton's 373 and Mr. Ackerman's 356.

Mr. Cotton received his largest vote at No. 23, Queen Mary School, where he had 139 votes. It is curious to note that this, although Mr. Cotton's highest was ten lower than Mr. Ackerman's high record at the same place.

After substantial returns showed the aldermanic contest decided down to fourth place, interest conentrated on fifth, sixth and seventh places, where it was recognised there would be a close finish. There was a good deal of see-sawing, with Huffman, Lowe Holland and Hamilton leading in turn, and the count last night showed Hamilton leading Lowe by 13 votes. The official count to-day gives him a majority of only 2.

Daylight Saving Loses.

In spite of continued opposition, the Daylight Saving bylaw came near to winning yesterday, being defeated by only 339, with 5,593 votes cast. Two years ago the vote was 2,257 for and 2,900 against, a majority against of 643.

The bylaw had its largest favorable vote at Queen Mary School, poll 23, where 138 voters expressed themselves in favor of daylight saving. The largest contrary vote was at poll 37 where 136 votes were cast against it.

There was no doubt about the passing of the Weteiox bylaw, the opposition at all pills but one being small.

Sidelights.

As usual, the City Clerk was the most unruffled of those engaged in the work of compiling the returns, in spite of the many distractions and annoyances. There were dozens of calls by telephone from people seeking information just at the time when returning officers needed the line in order to report the elections. As a result, many were unable to telephone their returns, and it was not until nine o'clock that all were completed. But Mr. Armstrong answered all inquiries, with the assistance of Alderman M. McIntyre, who relieved him of pressing moments.

There were 89,838 crosses, marked on ballots in Peterborough yesterday.

Full returns by voting sub-divisions will be found on another page.

The Brading Breweries Limited

COMMON DIVIDEND NO. 16.

Notice is hereby given that a Dividend of Fifty Cents (50c) per Share upon the NO-PAR-VALUE COMMON STOCK of this Company has been declared payable January 16th, 1928, to Shareholders of record at the close of business December 31st, 1927.

By Order of the Board.

JOHN RANKIN,
Secretary-Treasurer.

Ottawa, 22nd December, 1927.

24-30,3-4115

Renew Your Subscription

Card of Thanks

TO THE ELECTORS:

Plse accept my sincere than for the splendid suppt accorded me in my candidature for the Council yesterday.

STANLEY A. LOWE

Card of Thanks

I desire to thank the electors of the City for their loyal support in again acting me a member of the Board of Education for another term.

Yours faithfully,

E. BRUCE FOWLER

TO THE ELECTORS:

To those who assisted in my election yesterday I can only say most gratefully "Thank you."

Of them and of those who were for the moment against me I earnestly ask co-operation and assistance in working with the Council myself for a Bigger and Better Peterborough.

ROLAND DENNE

Dr. J. J. Craig

Desires to express his appreciation of the public confidence which returned to the Board of Education at the head of the poll and to wish all citizens a very Happy and Prosperous 1928.

Board of Education

I wish to gratefully thank the many loyal workers and the electors who gave such a substantial vote yesterday. This vote, being more than my highest previous record, means that old friends and many new ones were expressing appreciation of my many years' work in connection with the Vocational Extension to the Collegiate Institute which is now being erected.

Kate Morris

GREATER TRADE OPPORTUNITIES BECKON

Let Canada Expand her Export Business.

AS is the custom at New Year's, the Department of Trade and Commerce presents a general survey of business conditions in Canada. While this review of national progress should strengthen the faith of every Canadian in his country, the Department urgently desires to point the way to the larger opportunity—export trade.

Canadians are exercising thrift, industry and intelligence—the cardinal virtues of business. The results are that almost without exception the statistics show 1927 to have been a prosperous year. Our trade has increased. Crops have been abundant. Our rocky shields, our forests, seas and lakes have yielded more of their riches. Industry has expanded. Relations between employee and employer have been agreeable. Work has been plentiful. Security prices have advanced. Capital has been encouraged. Taxes and debt have been decreased. We have a solvent country with our dollar at par or better the world over.

Look Beyond Our Boundaries

But what of the future? Our nine million people cannot consume more than a fraction of our ever-growing production, both of natural products and manufactures. We must look beyond our boundaries for markets if we are to continue to be prosperous.

To-day, Canada stands near the hill top. In total trade our country ranks fifth among the nations of the earth, while in population we are but twenty-seventh. As their forefathers blazed the trail into the wilderness, so can Canadian producers and manufacturers place their mark upon the channels of international business—and this with Government guidance.

We can produce quantities of many commodities other people want, and at a price they are willing to pay. We possess the raw material, and the engineering skill to manufacture hundreds of other commodities on which we can profit when sold abroad. Myriad tumbling waterfalls are ours to turn the wheels of industry. Adequate transportation facilities have been provided to carry goods to our boundaries and far beyond.

It remains for our producers and manufacturers to learn more fully of the opportunities awaiting them abroad. To help in this direction—to assist producer and manufacturer—to teach our people "export trade consciousness"—is the duty of this Department of the Government.

The Department of Trade and Commerce has an active organization in the principal trading centres of the world. Working under the direction of the Commercial Intelligence Branch at Ottawa, this organization has already enabled Canadian firms to obtain profitable and permanent markets in foreign lands. Canadian officials, strategically located, search out opportunities for the sales of Canadian products, and investigate all conditions under which these may be transported and offered for consumption. These official Trade Commissioners stand ready to assist the Canadian producer or manufacturer. Their whole effort, co-ordinated from Ottawa, is designed to create new markets for Canada, and help hold those we already have. Such a service is at the call of every Canadian who asks it.

Trade Service to be Expanded

During 1928 the Department desires that every producer or manufacturer should become acquainted with and interested in export trade. The benefits of such a trade are not confined to a few. Every wage or salary earner, every property owner, every business and professional man, every producer participates in the increase to the nation's wealth which export trade returns. All citizens, therefore, are concerned with the Government's efforts to promote its health and rapid extension.

As Canadians, heirs to an unequalled heritage, let us appreciate and grasp our larger opportunities.

"Every nation has become the neighbour of every other. The peoples of other continents sit at our thresholds."

Accomplishments of a Self-Reliant People

Total trade for fiscal year 1927	$2,298,465,647
Increase in total trade from 1900 to 1927	546 per cent.
Excess of exports over imports for fiscal year 1927	$236,680,637

Of Canada's exports the latest figures show 38.5 per cent. of fully manufactured goods and 14.4 per cent. of partly manufactured goods.

Canada now sells to more than 113 countries, including 30 under the British flag. Canada draws supplies from more than 100 countries, 30 of which are British.

Debt and Taxation Reductions

Debt decrease in 1924 fiscal year	$35,993,000
" " " 1925 " "	345,000
" " " 1926 " "	27,706,000
" " " 1927 " "	41,896,000

In spite of reductions in the rates of taxation, the prosperous condition of our people increased our tax revenues from $294,000,000 in 1925 to $346,000,000 in 1927.

During the present fiscal year loans maturing amounted to $100,000,000. Of this amount $55,500,000 has been paid off in cash, and the balance borrowed at a net price of 4 per cent., which is the lowest rate at which the Government has obtained money since 1912.

Security Prices Advanced

A review of the market quotations for December reveals the buoyant condition of the stocks of Canadian industries.

Hydro-Electric Development

Comparisons showing the strides made by the Hydro-Electric power industry:

Total installation of water-power plants at end of 1927	4,883,000 h.p.
Total installation of water-power plants at end of 1920	2,508,000 h.p.
Total installation of water-power plants at end of 1900	170,000 h.p.

It is estimated that the present turbine installation represents about 11 per cent. of the total resources.

Capital invested in water-power industry at end of 1927	$900,000,000
Capital invested in water-power industry at end of 1910	$121,000,000

Building Permits Authorized

Building permits authorized in 63 cities during first ten months of 1927 amounted to $160,858,088, which was 19.2 per cent. greater than the same period of 1926, the previous high record.

The Employment Situation

With January, 1920, indexed at 100, the employment index for October 1st last stood at 109.0, which is the highest on that date since this index was established. The loss of time through strikes or lockouts during the past year was almost the smallest on record.

Bank Debits

The total bank debits for the first ten months of 1927 amounted to $27,669,000,000 as compared with $24,599,000,000 in the same period of 1926, an increase of 12.5 per cent.

At the end of October the Canadian people had in notice deposits (savings accounts) at the banks, $1,406,041,000, an unprecedented figure.

Field Crops

The last estimate of Canadian field crops, as compared with other years, follows in bushels:

	1927	1926	1922-25
Wheat	444,282,000	409,811,000	386,864,000
Oats	452,421,000	383,419,000	493,649,000
Barley	98,242,000	99,684,000	87,584,000
Rye	16,070,000	12,113,000	20,761,000
Peas	2,779,000	2,635,000	3,179,000
Beans	1,090,000	1,159,000	1,259,000
Buckwheat	11,016,000	9,932,000	10,326,000
Mixed grains	34,707,000	34,599,000	30,958,000
Flaxseed	4,735,000	5,947,000	7,784,000
Corn, husking	4,355,000	7,815,000	12,492,000

The estimated value of field crops for 1927 is approximately 38 million dollars more than in 1926 and this in spite of generally lower prices.

THE DEPARTMENT OF TRADE AND COMMERCE

OTTAWA

HON. JAMES MALCOLM, *Minister* F. C. T. O'HARA, *Deputy Minister*

Canadian Trade Commissioners

ARGENTINE	Chili and Uruguay—E. L. McColl	ITALY	Jean J. Guay
AUSTRALIA	D. H. Ross, B. Millin	JAPAN	J. A. Langley
BELGIUM	Yves Lamontagne	MEXICO	C. Noel Wilde
BRAZIL	A. S. Bleakney	NETHERLANDS EAST INDIES	R. S. O'Meara
BRITISH WEST INDIES	R. T. Young, P. W. Cook	NEW ZEALAND	C. M. Croft
CUBA	James Cormack	SOUTH AFRICA	G. R. Stevens
CHINA	L. M. Cosgrave	UNITED KINGDOM	Harrison Watson, J. Forsyth Smith, Harry A. Scott, Douglas S. Cole, Gordon B. Johnson
FRANCE	Hercule Barre		
GERMANY	L. D. Wilgress		
HOLLAND	A. B. Muddiman	UNITED STATES	Frederic Heald
INDIA AND CEYLON	H. R. Poussett		
IRISH FREE STATE	F. W. Fraser		

Canadian producers or manufacturers, not already in touch with these Trade Commissioners, should write to the Commercial Intelligence Branch, Department of Trade and Commerce, Ottawa.

A Buyers Opportunities

ALL WOMEN'S WINTER COATS

1/2 off

Many of our customers have bought and have been enthusiastic over the remarkable values. If you have not yet inspected the Coats for yourself, it will pay you to come without further delay. Don't forget that they are all offered at exactly ..... HALF-PRICE

Seconds in Women's Winter UNDERWEAR

1/2 off

A collection of Vests of all-wool and of silk and wool mixture; several Women's Combinations in various styles; Women's Bloomers in white, sand, pink, etc. The garments are not perfect, but are all in wearable shape—in fact, many show such small defect that it is difficult to locate. Most sizes in the lot. And all actually ..... LESS THAN THE HALF-PRICE

A CLEARANCE OF PRETTY FANCY SCARVES 79c

Plain Coloured Scarves with fancy stencilled ends, Fancy Scarves with all-over prints, Silk Lace Scarves in imitation of the Spanish type. A collection of good lines in both large and small sizes. Worth from $1.25 to $2.50.

WOMEN'S SIZES IN FINE WOOL GLOVES . 59c

Plain Coloured Gloves of fine wool. Several fancy styles with contrasting cuffs, some with long cuffs. All kinds and colours. Some samples, some slightly damaged. Gloves worth 75c, 85c and 98c the pair.

WATCH TO-MORROW'S PAPER AND WAIT

"Our No Birthdays Sale"

Our Annual Stocktaking Clean-Up

COMMENCES THURSDAY, JANUARY 5th, 9 A.M.

"No Birthdays" means we insist that no merchandise shall have a birthday in our store, and to show you how strongly we mean this, we are offering throughout the store many special price inducements for 10 days, commencing Thursday, January 5th. (This will not interfere with our regular "3 Big Days" which we are holding as usual on the first Thursday, Friday and Saturday in January).

10 DAYS COMMENCING THURSDAY, JANUARY 5th

Prices Will Speak Louder Than Words

RICHARD HALL LIMITED

CHRISTMAS CONCERTS

CAVAN UNITED SUNDAY SCHOOL.

CAVAN, December 30. — On Friday evening, Cavan United Sunday School held their annual Christmas tree and concert. The programme consisted of recitations, dialogues, choruses, and motion songs by the children of the school. The superintendent, Mr. H. Seymour, was chairman.

The children had been well trained and took their parts well. The Christmas tree was nicely decorated and well laden with gifts. The evening proved a very enjoyable one for both the children and the grown-ups.

ENNISMORE SCHOOLS.

ENNISMORE, December 30. — No other event is looked forward to with more pleasurable anticipation than the annual Christmas concert, which was given by the pupils of the five schools in the Parish Hall on Thursday evening.

The hall was very prettily decorated for the occasion, and a large audience was present for the well-rendered program as follows:

Opening chorus—By all the schools
Recitation—"A Tough Customer," by St. Joseph's School.
Ribbon drill—by St. Annt's School.
Dialogue—"Feminine Bravery," by S.S. No. 3 School.
Dialogue—"Uncle Hiram's Cold," by St. Mary's School.
Dialogue—"A Farm for Sale," by S.S. No. 7 School.
Dance — Highland Fling, by Angelica Young.
Dialogue—"Some Very Famous People," by S.S. No. 3 School.
Play—"Burglar," by the High School.
Club swinging—by the High High School.
Dialogue—"Uncle Joe's Will," by St. Anne's School.
Dialogue—"Cora's Callers," by St. Joseph's School.
Dialogue—"Rastus Rambles On," by S.S. No. 7 School.
Dialogue—"The Colored Swells" by St. Mary's School.
Recitation—"Christmas on the Sunset Slope" by the High School.
"God Save the King."

S. S. 17, OTONABEE

On Monday evening, December 19, a very enjoyable concert was given by the pupils of Herman Brancn, teacher at S.S. No. 17 Otonabee (Rifle Range School). Some very pleasing numbers, which greatly helped the program, were given by others from the section. After the program, Santa Claus arrived on the scene and distributed the presents from the Christmas tree.

When the concert ended young and old alike enjoyed themselves in dancing for a couple of hours.

Recitation—Gordon Simpson.
The program was as follows:
Chairman's address.
Chorus — "Merry Merry Christmas."
Dialogue — "Interviewing Servant Girls."
Song—Mr. Kearney.
Recitation—Alfred McCall.
Chorus—"School Days."
Recitation—Edna Tytler.
Dialogue—"What's in a Name?"
Violin solo—Mr. Kearney.
Chorus—"Christmas Time."
Reciation—Ray McCall.
Dialogue—"A Capable Servant."
Piano solo—Mr. F. Kearney.
Recitation—Willie Price.
Chorus—"O Santa Claus."
Recitation—Jim Beattie.
Song—Mr. Kearney.
Recitation—Dorothy Sharpe.
Chorus—"Old Macdonald Had a Farm."
Recitation—Jack Quinn.
Song—Beatrice Price and Reta Butler.
Recitation—Daisy Bell.
Song—"Reuben and Rachel."
Recitation—Reta Butler.
Chorus—"Away in a Manger."
Recitation—Gladys Whatman.
Chorus—"Santa Claus."
"God Save the King."

KEENE UNITED S. S.

KEENE, Dec. 30. — The annual concert and Christmas tree of the United Church Sunday School and Day School, held last Thursday was another huge success. The hall, beautifully decorated, was filled to capacity and the program put on by the children was one of the best Christmas programs ever seen in Keene. Every one did his part exceedingly well, and great credit is due to the ones responsible for the different items, especially Miss Ferne McCarthy and Mr. C. Longmuir, the teachers of the respective schools.

Of course all the kiddies were anxious for Santa Claus, and they were not disappointed, and the trees were loaded with presents.

The following is the program:
God Save the King.
Opening Chorus by the School Children.
Recitation — "Welcome," Phyllis Kempt.
Chairman's Address.
Address—Mr. Archibald.
Monologue—Jack Campbell.
Guitar Duet—Miss Edwards and Mr. Fletcher.
Drill—Preparing for Christmas.
Dialogue—Visit of the Minister.
Recitation—Agnes Cameron.
Reading—Dolores Anderson.
Drill—Scarecrows.
Candle Drill.
Dialogue—Jack Hayseed in the City.
Girls' Quartette.
Reading—Jean Nelson.
Violin Solo—Dalbert Coward.
Darky Drill.
Chorus—Ready for Santa Claus.
Recitation—Stanley Stillman.
Dialogue—Jelly for the Minister.
Guitar Duet—Miss Edawrds and Mr. Fletcher.
Chorus.
Mother Goose.
Arrival of Santa Claus.

HAVELOCK MISSION.

HAVELOCK, December 30. — The annual Christmas tree of the Havelock Mission Hall was held on Tuesday, December 19. with Mr. J. Kinnaird in the chair.

A program of thirty-five numbers, consisting of recitations, readings, and choruses was given by the children trained by Mrs. Edith Johnston and Mrs. S. Southward. A dialogue entitled "Knights and Ladies of the White Queen's Court," was put on by Mrs. Drain, Mrs. A. Curry, Mrs. W. McLaren, Mrs. C. Emory, Messrs. F. Gilliam, E. Spinks, S. Southward, and F. B. McAdam, and a duet by Mrs. F. McAdam and Mrs. Southward. Mr. Joseph Faulkner, the Irish elocutionist, gave three recitations, which delighted the audience Solos rendered by Mrs. W. Varty and Mrs. Southward were also much enjoyed. A tableau, "Simply to the Cross I Cling," was given by Clara Emory and Beatrice Spinks, which showed skill and clever acting on their part.

An interesting feature of the program was a demonstration by the children of the Sunday School in the books of the Old and New Testaments, and twenty-four verses of Scripture in alphabetical order. Prizes, consisting of Bibles and New Testaments were distributed by Mrs. Kinnaird, the superintendent.

Then came Santa Claus, in suitable costume, and delighted the children with gifts from the tree and candes. Little Ruby Johnson sang "Good-night, Ladies," then "God Save the King."

S.S. NO. 6, SMITH.

LAKEFIELD, Dec. 30.—The annual Christmas entertainment of S.S. No. 6, Smith, was held on Wednesday evening, December 21, in the school and was very successful, keeping up, in fact, the tradition for good concerts in this school. The teacher, Miss Annie Haig, deserves great credit for her work and the trouble which she took in connection with the entertainment. With the co-operation of the young people of the section several numbers were given by the older people. The school was filled to capacity for the occasion. The chair was occupied by Mr. Stanley Higgins.

The following is the program:
Chorus, Opening song—By the School.
Solo, "A Perfect Day"—Myla Bogue
Dialogue, "Scene in a Backwoods School"—The School.
Solo—Vincent Graham.
Dialogue, "The Rumpus on Gingerbread Hill."
Darkey song—Can't Sings.
Recitation, "Hot Dogs"—Sam Bickell.
Christmas Fairies—Five girls.
Old Maid Song.
Dialogue, "Trouble in a Mormon Family."
"Telephone Order to Santa"—Everett Roseborough and Edna Higgins.
Recitation—Lizzie Johnston.
Dialogue, "The Shoemaker"—Clarence Coons and Sam Bickell.
Solo—Vincent Graham.
Chorus, Carol—The School.
Solo. "In the Good Old Summer Time"—Kenneth Beavis.
Dialogue, "Josiah's Proposal."
Solo—Laurence Charlton.
Dialogue, "Recess Speeches"—The School.
Recitation—Mrs. Bogue.
Following the program Santa Claus, genial as ever, and as generous, made his appearance and gifts were distributed.

SEHOOL SECTIONS NO. 8 AND 12, OTONABEE

S.S. No. 12 Otonabee was the scene of a happy neighborhood gathering last Wednesday evening, when the pupils of School Sections, Nos. 8 and 12, Otonabee, their teachers, the Misses Ivy and Mae Petrie, and the trustees entertained their friends to an enjoyable concert and Christmas tree.

Thomas Heffernan of S.S. No. 12, welcomed the guests at the door and Charles Webster of S.S. No. 8, in his usual genial manner, occupied the chair for the evening's program. His address and his stories and remarks after the various numbers greatly pleased all the children.

A special platform was erected for the occasion by Messrs. Petrie, which gave even the smallest child a chance to appear to advantage before the audience.

The pupils were assisted in their program by the young people, who gave two humorous plays and several musical selections. Prior to the opening of the program, Kenneth Petrie delighted the audience with several violin numbers.

The program follows:
Choruses—"Maple Leaf" and "Welcome Song," S.S. No. 8 and 12.
Christmas Greetings. S.S. No. 8.
Chairman's Address — Charles Webster.
Duet—"I Don't Want to Play in Your Yard," Mary and Marguerite Heffernan.
Play—"Fairy Prisoners," S.S. No. 8. Fairy Queen, Sheila Wright; Fairy Silver Wings, Maisie Yardley; Mrs. Onslow, Olive Garrett; Her Son, Cecil, Gerald Lowes; Her Daughter, Helen Lowes.
Solo — "Glad Christmas Bells," Marie Heffernan.
Play—"Uncle Hiram's Cold," Young People of S.S. No. 12. James C. Petrie, as Uncle Hiram, caused much merriment by his method of curing a bad cold, his visitors all prescribing different remedies.
Recitation — "His Letter," Ross Lowes
Recitation—"My Wish," Joe Heffernan
Recitation — "Howard's Stocking" Howard Howson
Solo—Mr Earl Petrie
Play—"The Deaf Grandma," S.S. 8. Book Agent, Lloyd Webster; Grandma, Olive Garrett; Grand-daughters, Maisie Yardley and Sheila Wright.
Solo — "Santa's Helper," Marie Heffernan
Dialogue—"A Letter to Santa," Roy and Olive Garrett.
Solo—"My Kitty," Marguerite Heffernan.
Recitation—"Greetings to Santa," Mary Hafferman.
Play—"Grandpa's Christmas Surprise." Isaac Garrett, playing the part of Grandpa, is surprised by the same Christmas present from each of seven cousins.
Parasol Song and Drill—Girls of S.S. No. 12.
Recitation — "Lloyd's Portion," Lloyd Webster.
Guitar Duet—The Misses Ivy and Mae Petrie.
Recitation—"The Battered Dolly," Margaret Mackenzie.
Flag Drill—S.S. No. 8.
Left March—Boys of S.S. No. 8.
Recitation—"Santa Claus Nearly Ready," Marguerite Heffernan.
Play—"Here Comes the Bride." A matrimonially inclined group is seen at a railroad station, where the train fails to arrive owing to a wreck. Peter Hawes (Kenneth Petrie) is a station agent. Betty Allen (Ivy Petrie) is a brand new bride, with Bertie Danforth (John Mackenzie) her brand new husband, Lois Allen (Mae Petrie) surprises herself and everybody else by promising to become a bride. Maurice Danforth (Harold Lancaster) secures Lois' promise. Cynthia Carson (Pearl Petrie) has answered a matrimonial advertisement and is on her way to meet Hiram Hawkins (John Burns) who is looking for a bride by mail order.
Solo—"Bride and Groom," Mr. James C. Petrie.
Chorus—"Santa Claus," Pupils of S.S. 8 and 12.
Before the closing number a hearty vote of thanks was tendered the teachers for training the pupils for this program.

Earlier in the evening Santa Claus sent a telegram to the chairman, announcing his arrival in Toronto from the North Pole and promising to help them unload their Christmas tree, so when the jingle of his bells was heard, children, grown-ups and all were ready to greet him. In through the front window he crawled and much to the delight of the children, acknowledge their letters, before distributing the gifts from the well-laden Christmas tree.

CARCADDEN'S SCHOOL.

PONTYPOOL, Dec. 30.—The following is the program of the Christmas tree and concert held in connection with Carscadden's School, No. 14, Manvers, and the Sunday School combined, with Rev. Mr. Boomhour acting in the capacity of chairman.

Christmas Hymn.
Recitation—Neil Curtis.
Chairman's address.
Recitation—Dawn Sloman.
Recitation—Jack Wood.
Chorus, "Who Is Coming O'er the Hill."
Recitation—Three girls.
Recitation—Hazel Malcomson.
Dialogue, Santa's Visit.
Recitation—Ona Malley.
Recitation—Arthur Hill.
Motion song—Five Junior Pupils.
Recitation—Paul Mungy.
Recitation—Jack Jemison.
Drill—Juniors.
Recitation—George Wood.
Recitation—Elsie Bowins.
Song, "Round" Mexy Christmas.
Recitation—Beth Wood.
Recitation—Joe Wajnokoski.
Duet—Misses Sloman and Parker.
Recitation—Bertha Wajnokoski.
Recitation—Eardley Malcomson.
Drill—Seniors.
Recitation—Albert Bowins.
Song—Sunday school.
Dialogue—Christmas With Ruggles
Recitation—George Hill.
Solo—Mrs. Harry Farraw.
Recitation—Clifford Curtis.
Act II—Dialogue.
Song—School.
Visit of Santa Claus.

Mrs. Thomas Malcomson was in charge of the Sunday school and Miss Matchett the day school. A goodly number were present and every item was well given and this, along with the witty humor of the chairman and the jokes of Santa Claus, completed a good evening's performance.

LEGION CHRISTMAS TREE.

LAKEFIELD, December 30. — The annual Christmas tree of the Lakefield branch of the Canadian Legion was held on Friday afternoon, December 23, in the Memorial Hall. The hour was set for three o'clock, but long before that time small boys and girls were appearing asking anxiously "When will Santa Claus be here?" The trees, for there were two of them, were placed in the centre of the hall, with the chairs in a circle around them for the little ones, while the adult visitors sat on the side lines enjoying the happy scene as much as any child.

In the unavoidable absence of the president of the Legion, Dr. M. P. Kennedy, Mr. R. J. Webster acted as master of ceremonies, and entertained the children until Santa Claus, tall and benevolent looking, was led in by little Billy Carke. Santa spoke to the children, telling them of his long journey from his home near the North Pole; it was a tiring journey, and the reindeer were very tired. The home of Santa is so concealed by icebergs that it is almost impossible to find, but in spite of this Santa makes his annual sortie forth to make the boys and girls happy.

In taking the gifts from the tree, Santa was assisted by Messrs. T. B. Marling, R. J. Webster, K. A. Mackenzie, and E. M. Grier.

A committee of the Ladies' Auxiliary to the Legion assisted the men in trimming the tree buying the gifts and in the arrangements for the entertainment of the children. Among the ladies' committee were Mesdames Marling, Chappell, Chads, Wesley, and Leonard.

The following children were remembered: Bernard Burrows, June Burrows, Douglas Burrows, Ducie Chads, Berie Chads, George Chappell, Jack Chappell, Alice Chappell, Elsie Chappell, Jean Clarke, Billy Clarke, Daisy Edwards, Thelma Edwards, Stanley Edwards, Eva Edwards, Leslie Edwards, Bernice Edwards, Theo Elmsley, Jack Elmsley, Peter Elmsley, Yvonne Graham, Baby Graham, Beatrice Grier, Dorothy Harper, Sherman Hill, Denise Hill, Gordon Hill, Jean Hill, Helen Hill, Douglas Holmes, Donald Holmes, Violet Hudson, Freddy Hudson, Baby Hudson, Natalie Lampman, Betty Lampman, Katherine Lampman, Robert McCracken, Bethel McCracken, Jerome McFadden, Pat McFadden, Billy McFadden, Bernard McFadden, Theresa McFadden, Jack Mose, Kathleen Mose, Lorne Northey, Baby Northey, Doris O'Neill, Constance Orr, Jean Orr, Lilian Pringle, Dennis Remnant, Kenneth Remnant, Mary Renwick, Ernie Robbins, Baby Robbins, Earl Robinson, Elwood Rowe, Claude Shewen, Ronald Shewen, Nellie Stenner, Ivan Tighe, Elsie Tighe, Baby Tighe, Elizabeth Twist, Marion Twist, Carson Webster, Frieda Webster, Nora Webster, Kenneth Wesley.

Following the distribution of gifts, the children were entertained by some of the young people. Mr. Mackenzie presided at the piano, and Messrs. E. M. Grier, Mary Mackenzie, Marie Webster, and Dorothy Holmes assisted in the dear old games which are always a joy to children—"Oranges and Lemons," "The Farmer in the Dell," etc.

The whole affair went off splendidly, and was a credit to both the Legion and the Auxiliary.

AT PETHERICK'S CORNERS

PETHERICK'S CORNERS, Dec. 30—Christmas concerts have been the order of the day in this community lately, and all the goodwill and joyous festivity of the holiday season have been apparent. On Thursday evening the annual concert of the Zion Sabbath School and the children of S.S. No. 2 was held in Sentinel Hall with a splendid attendance, over $42.00 being received at the door. The program was of a very high order, the children's choruses, dialogues, drills and recitations, under the direction of Miss Nellie Bennett, teacher of S.S. No. 2, showing careful and conscientious rehearsal. Among the other numbers which were appreciated by the audience were a reading by Miss Gladys Petherick; vocal solo and encore, Miss Emma Bennett; Chorus of Old Time Songs by Senior and Intermediate pupils of the Sabbath School; a very pretty and quite different Scarf Drill by fifteen Intermediate Girls, while the main item of the program was the two-act play, "Mother Baker's Christmas," presented by Zion young people.

The title role, that of a poor, sick widow, seemingly destined for the poorhouse on the Eve of Christmas, was played by Miss Jennie Fry, while the part of her wandering adopted son, Billie Merton, was ably taken by Earl Fairman. He returns from his Western ranch in time to save his foster mother from losing her home to the inevitable money shark, ably enacted by Aylmer Petherick. Roy Fry plays the role of Billie's friend Jack, and is much attracted to Mother Baker's latest adopted son, Jackie, portrayed in splendid fashion by little Miss Cora Petherick. She played the boy part to perfection, to the great delight of the audience.

(Turn to Page 14, Please)

RECEPTION HELD IN APSLEY HALL

Many Gifts Received By Bride and Groom—Nomination Meeting Held.

APSLEY NEWS.

APSLEY, Jan. 3.—More than one hundred and fifty people assembled at the parish hall on Thursday evening, December 22nd for the wedding reception of Walter Tucker and Miss Flora Wilson, who were married in the afternoon in Peterborough by the Rev. Mr. Todd, and were attended by Miss Lulu Knox and Archie Wilson, brother of the bride. After the wedding ceremony the bridal party returned to the home of Mrs. Norman Wilson, the bride's mother, on the Burleigh road, where high tea was provided for a large number of guests. At the evening reception the bridal couple received a large number of presents, and dancing was indulged in till after midnight, music being supplied by Charles Tucker of Peterborough. Visitors came from Keene, Toronto, Peterborough, Lindsay, Brooklands and other points.

Nomination Day brought a number of candidates for municipal honors, the following being nominated: for Reeve, Duncan Brown, Herbert Tucker, Vernal Windsor, William Thompson; for Councillors, Russell Hales, Norman Lean, Bruce Reid, Joe Tucker, Jim Downing, John Coones, William Earnshaw Sr., Mr. Brown announced that he was retiring from the Reeveship and in a brief speech thanked the electors for their support of his seven years as Reeve. He referred to the work that he had done, especially in securing Government aid in improving the roads and also in supporting the Red Cross outpost, resulting in a grant from the County of $200 last December, and a further grant of $250 this month. He also spoke of the Weed Control Act, which would mean an overseer must be appointed to look after the seventy-four miles of township roads, and the New Cemeteries Act, which also would entail extra expense. After the meeting Mr. Knox advocated the forming of an Agricultural Society with the object of holding a fall fair, which met with hearty approval and Mr. Knox was appointed to get all the information possible when a meeting will be held and the matter gone into thoroughly.

A Community carol service was held in St. George's Church on Christmas night, a large congregation being present. The Story of the Other Wise Man was read by Rev. C. A. G. Spence, interspersed with the singing of Christmas hymns and carols, heartily joined in by the congregation, who also evinced deep interest in the reading of the story.

St. George's Church choir augmented by one or two other voices sang hymns and carols in the village street on Christmas eve, braving the cold which was seven below zero. After the singing, Mrs. Dean kindly regaled the singers with hot coffee and refreshments, which was much appreciated.

Mr. and Mrs. E. T. Shewen and family are spending a week with the latter's parents at the rectory.

Mr. Roy Spence, of Toronto, spent Christmas with his parents.

Miss Mildred Hales is at home for the Christmas season.

Mr. and Mrs. Bert Hales are spending Christmas with Mr. and Mrs. W. Hales.

Mrs. J. Kilborn is visiting Mr. and Mrs. George Kilborn.

RED ROSE TEA "is good tea"

Red Rose Orange Pekoe is the best tea you can buy

In clean, bright Aluminum

11

Feel Good

Most ailments start from poor elimination (constipation or semi-constipation). Intestinal poisons sap vitality, undermine health and make life miserable. Tonight try NR—NATURE'S REMEDY—all-vegetable corrective—not an ordinary laxative. See how it will aid in restoring your appetite and rid you of that heavy, loggy, poisonous feeling. Mild, safe, purely vegetable—25c

NR TO-NIGHT TOMORROW ALRIGHT

Recommended and Sold by

13 Peterborough Druggists.

A Double treatment for Headache

Rub forehead and temples with Vicks; also melt in a cup of hot water and inhale its healing vapors. This clears the head and usually brings quick relief.

If headaches are continuous a physician or good oculist should be consulted.

Safe for WHOOPING COUGH PERTUSSIN

Acts 2 ways at once

VICKS 2/ VAPORUB

OVER 17 MILLION JARS USED YEARLY

Eczema Covered Entire Body Cuticura Heals

"As far back as I can remember I had eczema. Practically my entire body was covered with it. It broke out in a fine rash which as I grew older developed into pimples and blisters. As a child I used to scratch it until it would bleed, and the burning and smarting were terrible. My face was a sight and I was kept home from school. I was kept awake at night and the torture was terrible.

"I sent for a free sample of Cuticura Soap and Ointment and after using it I got relief. I purchased more and in three months I was completely healed." (Signed) Miss Edith E. Hunter, R. R. 3, Brockville, Ont.

Keep your skin clear by using Cuticura Soap, Ointment and Talcum for daily toilet purposes. Touch pimples and itching, if any, with Cuticura Ointment, bathe with Cuticura Soap and hot water.

Sample Each Free by Mail. Address: Canadian Depot: "Dominion, Ltd., Montreal." Price, Soap 25c. Ointment 25 and 50c. Talcum 25c. Cuticura Shaving Stick 25c.

A MILLION DOLLAR SALE

Four-Day Bargain Annex Clearance Sale - Wednesday, Thursday, Friday, Saturday

HOUSE DRESSES

Made of heavy quality factory cotton and plain chambray. Trimmed with fancy contrasting color material and check gingham. All sizes.

RE-ORGANIZATION SALE PRICE

89c Each

BARGAIN ANNEX ONLY

Cashmere Hose 89c Pair

Beautiful quality All-Wool Cashmere Hose, "Penman" and "Knit-Well" Brands. Guaranteed fast black, double heel and toe. A well fitting Hose. Values to $1.50 per pair.

RE-ORGANIZATION SALE PRICE

89c Pair

BARGAIN ANNEX ONLY

LADIES' HOSE

All-Wool Cashmere and Silk and Wool Hose, plain and ribbed. Perfects and substandards of our better qualities. Values to $1.00 per pair.

RE-ORGANIZATION SALE PRICE

49c per Pair

BARGAIN ANNEX ONLY

BOYS' PULLOVERS

Made of good quality wool, in the pullover style, V neck. Colors are lovat, grey, green and sand. All sizes from 32 to 36. Extra good value.

RE-ORGANIZATION SALE PRICE

$1.00 Each

BARGAIN ANNEX ONLY

LADIES' BLOOMERS

Lovely quality Plain and Silk Stripe Winter Weight Bloomers. Good assortment of colors — peach, apricot, pink and white. Sizes 36 to 44.

RE-ORGANIZATION SALE PRICE

49c per Pair

BARGAIN ANNEX ONLY

LADIES' DRAWERS

Ladies' All-White Cotton Winter Weight Drawers in the popular ankle length. A real good quality garment and worth 69c a pair.

RE-ORGANIZATION SALE PRICE

39c per Pair

BARGAIN ANNEX ONLY

CHENILLE RUGS

Ideal Chenille Rugs for your bedroom. Cosy and warm patterns, well made and easily washed. Several patterns and colors to select from. Size 20 x 36 inches.

RE-ORGANIZATION SALE PRICE

65c and 89c Each

BARGAIN ANNEX ONLY

HEAVY SHEETING

Unbleached Sheeting of the very heavy quality. Suitable for bedspreads and sheets. Will bleach easily. Full 81 inches wide. Worth 79c.

RE-ORGANIZATION SALE PRICE

59c Yard

BARGAIN ANNEX AND MAIN FLOOR

Grey "Ibex" Blankets

About 100 pairs of these splendid quality Blankets. Only firsts—no seconds. With pink or blue borders and full 12/4 double-bed size.

RE-ORGANIZATION SALE PRICE

$1.98 Pair

BARGAIN ANNEX AND MAIN FLOOR

White "Swansdown" Blankets

Beautiful quality White Twill Flannelette Blankets, made in England, full extra double-bed size, with blue or pink borders, and worth $3.50 per pair.

RE-ORGANIZATION SALE PRICE

$2.65 Pair

BARGAIN ANNEX AND MAIN FLOOR

Come and See the New and Enlarged Bargain Annex

FOURTH FLOOR

Thousands of dollars worth of new seasonable goods are laid out in the New and Enlarged Bargain Annex. It has been altered to cater for the many people that will take advantage of the numerous bargains that will be shown day by day. Everything new, and at prices that will astound every one. Here you will have an opportunity to buy at lower prices merchandise for the home and for your own personal use. Hundreds of new lines, plainly marked in red and easily selected. Extra salespeople. We are out to clear every line of goods in this big department.

OPEN EVERY DAY DURING THIS RE-ORGANIZATION SALE

LARGE SIZE COMFORTERS

Well filled with pure sanitary cotton, well made, and covered with good quality silkaline and chintz. All with plain colored panels. Extra large.

RE-ORGANIZATION SALE PRICE

$2.98 Each

BARGAIN ANNEX AND MAIN FLOOR

WHITE COTTON

Extra good quality White Cotton, suitable for making up ladies' and children's garments; also for pillow cases. Full 36 inches wide.

RE-ORGANIZATION SALE PRICE

18c Yard

BARGAIN ANNEX AND MAIN FLOOR

OXFORD SHIRTING

Good strong Oxford Shirting, made in England. Suitable for working men's shirts. White ground with blue stripes in several width stripes. 28-inch.

RE-ORGANIZATION SALE PRICE

19c Yard

BARGAIN ANNEX ONLY

LLAMA HOSE

A splendid quality All-Wool Hose for ladies, in black, brown and grey. Double heel and toe. Very fine fitting and warm Hose. All sizes. Values to $1.00.

RE-ORGANIZATION SALE PRICE

49c a Pair

BARGAIN ANNEX ONLY

FINE IRISH TABLECLOTHS

Made in Ireland and fully mercerized, in a splendid range of beautiful patterns. Suitable for breakfast cloths. Lovely quality. Size 66 x 66 inches.

RE-ORGANIZATION SALE PRICE

$1.79 Each

BARGAIN ANNEX AND MAIN FLOOR

UNBLEACHED COTTON

Heavy quality Factory Cotton, extra fine yarns, free of specks. Ideal for pillow cases and making up garments for ladies and children. Yard wide.

RE-ORGANIZATION SALE PRICE

19c Yard

BARGAIN ANNEX AND MAIN FLOOR

PLAIN LINEN CRASH

A splendid opportunity for hotels and boarding houses to buy this All Pure Linen Towelling. Very heavy and absorbent. Full 24 inches wide.

RE-ORGANIZATION SALE PRICE

25c Yard

BARGAIN ANNEX AND MAIN FLOOR

LADIES' HOSE

All-Wool Cashmere and Silk and Wool Hose for ladies, in black and many colors. A wonderful selection of better qualities. All sizes grouped.

RE-ORGANIZATION SALE PRICE

49c per Pair

BARGAIN ANNEX ONLY

RAG RUGS

Buy these Rag Rugs in this most generous size. Made of good quality colored waste yarns. Hit-and-miss patterns. Size 24 x 48 inches.

RE-ORGANIZATION SALE PRICE

53c Each

BARGAIN ANNEX ONLY

WHITE KRINKLETTE BEDSPREADS

Both in the single and double-bed size. The lowest price on the market. The only Spread you do not have to iron. Sizes 63 x 90 and 72 x 90 inches.

RE-ORGANIZATION SALE PRICES

$1.65 Each

BARGAIN ANNEX AND MAIN FLOOR

Horrockses' White Flannelette

Thousands of yards of this good quality All-White Flannelette. A quality that is worth making up for ladies', men's and children's garments. Full 30 inches wide, and eleven cents below its usual selling price.

RE-ORGANIZATION SALE PRICE

19c Yard

BARGAIN ANNEX AND MAIN FLOOR

MIDDIES

All-White Middies and white trimmed with blue or red on collar and cuffs. Some have all-wool collars and cuffs, detached. Well worth the price.

RE-ORGANIZATION SALE PRICE

59c Each

BARGAIN ANNEX ONLY

CHILDREN'S BLACK BLOOMERS

Just 100 pairs of Children's Bloomers, made of good quality black cotton. Fine assortment of sizes. Usually sold at 50c pair.

RE-ORGANIZATION SALE PRICE

35c per Pair

BARGAIN ANNEX ONLY

CUSHIONS

Clearing an odd line of Cushions, filled with good quality white cotton, covered with pretty floral and conventional patterned material.

RE-ORGANIZATION SALE PRICE

49c Each

BARGAIN ANNEX ONLY

STRIPED FLANNELETTE

Thousands of yards of Light and Dark Striped Flannelette for ladies', men's and children's wear; also for covering comforters. Full yard wide.

RE-ORGANIZATION SALE PRICE

17c Yard

BARGAIN ANNEX ONLY

SATEEN UNDERSKIRTS

Clearing just a limited number of these splendid quality Sateen Underskirts, well made, in colors of green, cerise and brown. Values to $2.00.

RE-ORGANIZATION SALE PRICE

49c Each

BARGAIN ANNEX ONLY

SUIT CASES AND CLUB BAGS

Well made Fabricoid Suit Cases and Club Bags. Ideal for the week-end trips. Black and brown. Brass fittings and locks. Standard sizes.

RE-ORGANIZATION SALE PRICE

$1.15 Each

BARGAIN ANNEX ONLY

BRIEF BUT BIG BARGAINS IN THE BARGAIN ANNEX FOR FOUR DAYS

50-inch Casement Cloth, for overdrapes and curtains, yard	39c
Yard wide, heavy quality Cretonne, in several designs, yard	39c
Heavy quality All-White Turkish Towelling, 17 inches, yard	22c
All-Linen Check Glass Towels, good drying, large size, each	18c
"Snowball" Full Size Comforter Batts, 2-lb., size 72 x 84, each	65c
Black Lunch Boxes, for the working man, with case for flask, each	69c
Otonabee Twist-o-Silk, in a good range of plain colors, per ball	5c
Women's Black Rubbers, in a good range of sizes, to clear, pair	89c
Women's Brown and Black Oxfords, a few odd sizes to clear, pair	25c
Kiddies' Ribbed Cotton Drawers, up to 2 years only, pair	15c
Four-String Corn Brooms, well made, with polished handle, each	35c
Good quality Kimona Sotton Eiderdown, several patterns, yard	45c
Crepe Flannel, in a fine range of colors, with pattern, yard	35c
Heavy Black and White Shirting, for men's shirts, yard	33c
Ladies' Brown Rubbers, low and Cuban heel, all sizes, pair	49c

HUNDREDS OF OTHER LINES ALL REDUCED FOR QUICK SELLING INTO CASH

Canadian Department Stores Limited

SUCCESSORS TO THE CRESSMAN CO., LTD.

1,000 WHITE BATH TOWELS

Extra good quality All-White Bath Towels, neatly hemmed ready for use. Double loop and very absorbent. Real good size. Usually sold at 35c each.

RE-ORGANIZATION SALE PRICE

23c Each

BARGAIN ANNEX AND MAIN FLOOR

NURSES' UNIFORMS

Made of splendid quality white middy twill and drill. All with long sleeves. Regulation Uniforms and worth up to $2.50 each.

RE-ORGANIZATION SALE PRICE

89c Each

BARGAIN ANNEX ONLY

Ladies' Bloomers (Turnbulls Make)

Heavy, winter weight, soft Cotton Bloomers, well made, all perfect, in sand, pink and peach. All sizes in each color, from 36 to 44.

59c Pair

BARGAIN ANNEX

Children's Hose

Lovely quality Silk and Wool Hose in fancy check designs. A beautifully made Stocking in light and dark checks. Also Black Wool Cashmere Hose in all sizes for children. Values to 89c per pair.

RE-ORGANIZATION SALE PRICE

49c Pair

BARGAIN ANNEX ONLY

CHILDREN'S COTTON HOSE

Two splendid lines for children going to school. "HAPPY LAD," in sand shade only, for girls and boys. Re-organization Sale price.... **25c**

"STURDY AND STRONG," for boys in black, only, in all sizes, and sand for girls, in all sizes. Re-organization Sale price, pair..... **39c**

BARGAIN ANNEX ONLY

LADIES' BLOOMERS

Cream Bloomers of winter weight, with silk stripe. Splendid quality. They come in two sizes only. Specially priced.

RE-ORGANIZATION SALE PRICE

29c per Pair

BARGAIN ANNEX

WINTER WEIGHT BLOOMERS

Special heavy quality Bloomers for ladies. Just in four colors—white, navy, grey and black. A splendid well made garment. Specially priced. Sizes 34 to 42 only.

RE-ORGANIZATION SALE PRICE

39c per Pair

BARGAIN ANNEX ONLY

FEATHER PILLOWS

Well filled with pure sanitary feathers and covered with strong fancy art ticking. Generous size. Ideal for spare bedrooms or summer cottages.

RE-ORGANIZATION SALE PRICE

49c Each

BARGAIN ANNEX ONLY

MACKINAW FLANNEL

Heavy Cotton Mackinaw Flannel, black with floral pattern. Used for ladies' house dresses and many other purposes. Full 33 inches wide.

RE-ORGANIZATION SALE PRICE

15c Yard

BARGAIN ANNEX ONLY

SMOCKS AND HOUSE-DRESSES

Made of good quality plain chambray. Trimmed with pretty check gingham in several patterns and colors. Good sizes. Values to $1.25 each.

RE-ORGANIZATION SALE PRICE

75c Each

BARGAIN ANNEX ONLY

Sale of Wool

Best quality Scotch Fingering. A good Wool for sweaters, coats, caps, etc. Done up in one-lb. hanks. Good selection of colors. Specially low priced.

RE-ORGANIZATION SALE PRICE

75c lb.

BARGAIN ANNEX AND MAIN FLOOR

Lamb's Wool

Thousands of one-ounce balls of this beautiful soft quality Lamb's Wool, in a wonderful range of colors. Buy your winter's supply now.

RE-ORGANIZATION SALE PRICE

13 for $1.00

BARGAIN ANNEX AND MAIN FLOOR

"MOTHERS" Turnbull's Will Save You Money on Boys' Suits Wednesday

30 Only splendid quality Tweed Bloomer Suits for boys, ages 7 to 16 years. Away below their regular values. Wednesday, each, ... **$6.45**

Better come early. Every one exceptional value. On sale at 9 a.m. Street Floor.

BOYS' OVERCOATS TOO

At tremendous reductions from regular prices Wednesday. 18 only Heavy Winter Overcoats to fit ages 4 to 7 years and 13 to 17 years. Overcoats that will stand lots of hard usage. All on sale at one low price, Wednesday, each **$8.95**

On sale at 9 a.m.—Street Floor.

Clearing the Racks---Dresses Half-Price

They're going—and going fast—beautiful Dresses for women, misses and matrons. Dresses for afternoon, evening, street and business wear. All smart styles. Big choice of colors; also navy and black. It's a dress event you cannot afford to miss.

Exceptional Dress Goods Clearance Wednesday

We're digging into every corner, laying out all kinds of big bargains in every department. Better visit us daily. You'll find many choice bargains at a mere fraction of their former values.

BLACK LUSTRE — Beautiful rich quality. Regular $1.75 yard. Wednesday, Yard **$1.39**

FUR COLLAR & CUFF SETS — **2 Only** with shawl collars. Regular $15.00. Wednesday, Set... **$11.50**. **1 Only** with crush collar. Regular $11.50. Wednesday, Set..... **$7.50**

DRAPE DELAINE — All Wool, Navy only. Reg. $2.25 Wednesday, Yard **$1.69**

FAWN SKIN COATING — Regular $4.75 yard. Wednesday, Yard **$2.25**

ALL-WOOL FLANNEL — 54 ins. wide. Reg. $2.39 and $2.69. Wednesday, Yard **$1.69**

ALL-WOOL BROADCLOTH — Reg. $4.50, $3.75 and $3.49. All in Wine shade. Wednesday, Yard **$2.45**

PANAMA CLOTH — Sand and Grey only. Reg. $1.75 quality. Wednesday, Yard **$1.29**

100 Huck Towels, Size 16 x 29 Wednesday, 2 for 29c

This is English "Gibson" Tea Pot Week

FREE WITH EVERY TEA POT—Package of Red Rose Pekoe Tea—enough in each package for 75 cups of tea. 300 English "Gibson" Tea Pots to go on sale at 9 a.m. Wednesday in the China Basement. English "Gibson" Pottery. English "Gibson" China. All shapes, sizes and colors of Tea Pots. A wonderful collection at remarkably low prices for such choice Tea Pots. Pick them Wednesday at, each

59c - 69c - 79c - $1.15 - $1.29

200 Huck Hand Towels, Wednesday 3 for 19c

Wooltex Combinations

Moodies' Peerless Wooltex Combination, in fine rib with silk stripe. In either sleeveless or three-quarter sleeve. Neck has crochet edge and silk draw tape. Special Wednesday. Garment **$1.19**

(Street Floor and Bargain Basement)

Watch the Novelty Half-Price Tables Throughout the Store

Many choice articles laid out daily and hourly for quick clearance. All choice values, but in too small quantities to advertise.

150 Stamped Dresser Covers

TO GO ON SALE WEDNESDAY AT 9 A.M.

Two sizes, 34 by 15 and 44 by 15 inhes. All nicely stamped on heavy white cotton. Each **39c**

SPECIALS IN THE BARGAIN BASEMENT

WAX FLOWERS — Clearance of Wax Roses or Carnations. Regular 10c each. Wednesday, Special, dozen..... **25c**

BATH TOWEL SPECIAL — Extra size Bath Towels, in plain white, and white with colored patterns. They are samples and are outstanding value. Sizes 22 x 54 inches. Special, each..... **89c**

TWO FOR $1.70

Gowns — Pure White Flannelette Gowns, made in kimona style with V-neck. A good, roomy garment. Wednesday..... **89c**

BLOOMERS — Something different. These Bloomers made from lustrous stripe Satinette and Plain Broadcloth, with white flannelette lining. Good elastic at waist and knee. All popular shades, Pair **$1.35**

SWEATERS — Now is the time to buy a sweater for school, tobogganning or skating. All Wool in fancy or plain stitch; in either pullover or coat style. Values up to $2.75. Wednesday, Special **$1.59**

THE J.C. Turnbull CO. LTD.

AGENTS HOLD CONFERENCE

Manufacturers' Life Staff For This District Meets.

ADDRESSES GIVEN.

The Central Ontario Branch of the Manufacturers' Life Insurance Company held its annual convention in the Empress Hotel on Thursday.

Head office was represented by A. Mackenzie, Manager of Agencies; A. Ferguson, Agency Inpector, and S. Thompson of the Medical Department.

A. J. Campbell officiated as chairman at the afternoon business meeting at which Mr. Thompson gave an address on "Selection of Risks," after which a "round table" conference was held presided over by Mr. Ferguson. A short address outlining the work of 1928 by Manager E. L. Sackville, concluded the afternoon programme.

At 6.30 the representatievs were the guests of Manager Sackville at a dinner served in the grill room, after which Mr. Mackenzie gave an outstanding address which was of especial interest to the field men.

A bowling tournament held in the Duffus bowling academy later resulted in D. Y. Ackerman taking high 3 and S. Thompson the lucky number score.

The field men present included: A. G. Troyer Whitevale; H. A. Leask, Whitby; W. J. Bradd, Bowmanville; John Bruyea Oshawa; A. E. Billett, Hampton; J. D. Larkin, Cobourg; G. R. Yule, Beaverton; J. G. Terrill, Cambray; A. J. Campbell, Lindsay; W. E. Weldon, Oakwood; M. J. Healey, Indian River; Alan Taylor, Warsaw; W. G. Morrison, Lakefield; T. Mark, F. L. Driscoll H. C. Tiffin and D. Y. Ackerman, Peterboro, D. D. Grant, cashier.

New Hampshire University Student Wins Marshal Foch Trophy For Ski Jumping

LAKE PLACID, N.Y., January 3 (Canadian Press). — E. O. Pederson, of New Hampshire University, won the Marshal Foch Trophy here on Saturday afternoon for ski-jumping. Pederson made the longest jump of ninety-six feet. Second in the jump was Hans Troya of the University of Wisconsin, with a jump of ninety-one feet; third, Charles N. Proctor, of Dartmouth, ninety feet; fourth, J. Dahl, of Wisconsin, eighty-one feet.

The President Harding Trophy will be awarded this year to the club winning the most points because three events, the forty-four-yard skating race, the two-mile skating race, and the figure skating competition, could not be held, due to unfavorable weather conditions. Without these three events, McGill University and the University of New Hampshire were tied for first place in the competition for the Harding Trophy with fifteen points each. Second place was won by the University of Wisconsin with a total of thirteen points, Dartmouth was third with ten points, and the University of Vermont and Middlebury College tied for fourth place with a single point each. The highest individual point winner in the Harding Trophy competition was Charles N. Proctor, of Dartmouth, with 9 points; W. B. Thompson of McGill with eight points, and Knut Dahl of Wisconsin with eight points were tied for second. Individual trophies will be awarded the winners in the various events. The hockey matches between Williams and Dartmouth could not take place on account of weather conditions.

Omemee

OMEMEE, Dec. 31.—Mrs. C. L. Morcombe and daughters, Evelyn and Doreen, are spending the holidays with the former's parents at Whitby.

Miss Doris Sandy of Port Perry is spending the week with her parents, Mrs. and Mrs. F. G. Sandy.

Mr. Allan Adams of Midland spent the holiday with his parents, Mr. and Mrs. R. J. Adams.

Mr. and Mrs. J. Matthews and daughter, Miss Bernice, of Port Hope, called on friends in town on Saturday evening.

Miss Edna Morton of Belleville was a week end visitor to her parents, Mr. and Mrs. R. Morton.

Mr. and Mrs. J. Day and son, Johnson, of Toronto, were the guests of her parents, Mr. and Mrs. F. Johnson over Sunday and Monday.

Dr. H. and Mrs. Irvine and the latter's mother, Mrs. Staples, of Lindsay, spent Monday at the home of Dr. O. A. and Mrs. Earle.

Mr. and Mrs. Thomas Osborne of Lindsay were the guests of the latter's parents, Mr. and Mrs. Arthur Williamson, over Sunday.

Dr. H. McPhee is spending this week at his home in Orillia.

Misses Myrtle and Katie Weir of Toronto visited their parents, Mr. and Mrs. David Weir, over Sunday and Monday.

Mr. and Mrs. J. J. H. Fee of Peterborough enjoyed Christmas day with the latter's parents, Mr. and Mrs. S. Grandy.

Mr. and Mrs. F. C. Nugent and daughter, Ethel, of Lindsay, spent Monday with the former's sister, Mrs. L. A. Mahood.

Miss Helen Mackey of Toronto is spending this week with her parents, Mr. and Mrs. S. J. Mackey.

Mr. and Mrs. R. Foast spent Tuesday and Wednesday with their daughter, Mrs. Lethangue, of Ballyduff.

Miss Rollo of Campbellford is the guest of her niece, Mrs. R. Tate.

Miss Greta Smith of Stouffville is the guest of her cousin, Miss Daisy Adams.

Mr. and Mrs. W. Evans spent the week end with the latter's sister, Miss S. Godfrey of Peterborough.

Miss Carrie Kimpton of Toronto is the guest of her aunts, Misses E. and L. Currie.

Miss Grace Bench of Lindsay visited Mr. and Mrs. William Rehill over Sunday and Monday.

Mr. and Mrs. J. McCallum of Bobcaygeon visited the latter's sister, Mrs. Ira Rehill, on Tuesday.

Mr. and Mrs. E. H. Mitcheel and daughter, Miss Emily, enjoyed Christmas at the home of Mr. and Mrs. F. Clemett.

Mr. and Mrs. Allan of Peterboro spent Monday with Mrs. W. D. Stinson.

Mr. Laurence Sandy of Toronto is spending a few holidays with his parents, Mr. and Mrs. John Sandy.

Mr. and Mrs. L. Windrim spent Monday with their daughter, Mrs. L. McGauhey, of Lindsay.

Mr. and Mrs. A. Ford and son, Wilson, of Havelock, enjoyed Christmas with the former's parents, Mr. and Mrs. R. Ford.

Mr. and Mrs. A. Laidley and daughter, Miss Maude Laidley, spent Monday with Mrs. D. Langdon, of Lindsay.

Mr. and Mrs. Thomas Newman visited the latter's brother, Rev. Francis Johnston, of Lindsay, on Monday.

Mr. and Mrs. C. Elliott and daughter visited their parents at Dunsford on Monday.

Mr. and Mrs. W. Montgomery and children of Peterboro spent enjoyed the Christmas festivities with her parents, Mr. and Mrs. Heath Laidley.

Mrs. W. Switzer and Mrs. J. Caldwell of Peterborough spent Monday with Mrs. D. Belsh.

Mr. and Mrs. Fred Cornell of Fort William are enjoying a short visit with his parents, Mr. and Mrs. Hiram Cornell.

Misses Katie Blaylock of Winnipeg and Annie Blaylock of Toronto enjoyed Christmas at their home here.

Miss Jennie Smyth of Consecon is the guest of Mr. and Mrs. A. Scott.

Mr. J. Dickson and cousin, Mr. Rowe, of Toronto, enjoyed the week end at the former's home in Omemee.

Mr. Vincent Howden of Detroit was welcomed to his home for Christmas by his parents, Mr. and Mrs. R. Howden.

Rev. W. J. H. Smith of Wellington is enjoying a few days with Mr. and Mrs. John Sandy.

Miss Mabel Weir of Detroit spent Sunday and Monday with her parents, Mr. and Mrs. D. Weir.

Mr. Harold Rea of Toronto spent Christmas with his mother and sisters in town.

Mrs. Max Sandy spent Sunday with her parents at Woodville.

Mr. W. Tully of Peterborough was the guest of his sister, Mrs. J. J. Magee, over Sunday.

Mr. and Mrs. Howard Veals and children of Toronto are the guests of the former's sister and brother here.

Mr. W. Morton of Oshawa is spending a few days with his parents, Mr. and Mrs. R. Morton.

Messrs. Ernest and Jim Cornell of Kingston are spending this week at their home here.

Miss Mabel Wilson of Uphill is enjoying the school holidays with her mother, Mrs. Robert Wilson.

Mr. Neil Henderson of Toronto spent Sunday and Monday with his parents, Mr. and Mrs. T. Henderson.

Miss Mina Balfour of Peniel is holidaying with her parents, Mr. and Mrs. Robert Balfour.

Miss Daisy Adams of Peterboro, and Miss Marjorie Allen of Orono are spending a few days with their parents, Mr. and Mrs. R. J. Adams.

Mr. Wesley Brien of the provincial police force of Ontario visited his aunt, Mrs. W. D. Stinson, during the week.

Mr. J. Musgrove of Toronto spent the holiday with his wife and daughter, Mrs. E. W. Rowland, at the parsonage.

Mr. and Mrs. Harold Bradley of Lansdowne visited the former's parents, Mr. and Mrs. Henry Bradley, over Sunday.

Mr. Charles Clement of Toronto renewed acquaintances in Omemee on Tuesday.

Miss Genevieve Sandy of Toronto spent the week end with her parents, Mr. and Mrs. F. G. Sandy.

Mr. Orville Bradley of Detroit visited his parents, Mr. and Mrs. Joseph Bradley, over the holiday.

Miss Ida Nugent of Toronto returned to the city on Tuesday, after enjoying a couple of days with her mother and sister in town.

Mr. Hiller Williamson of Toronto is spending the week at his home in town.

Mr. F. G. Sandy, M.P.P., was a visitor to Toronto on Wednesday.

Mr. and Mrs. O. R. Stalter are spending the holidays at their home in Oshawa.

Mr. J. J. Newman of Owen Sound, an old Emily resident, who has reached the advanced age of 84 years of age and is yet hale and hearty, is visiting friends in this vicinity.

Miss Maude Laidley of Toronto is spending this week with her parents, Mr. and Mrs. Abram Laidley.

Mr. and Mrs. Fred MacFarlane and Mrs. Arthur MacFarlane of Lindsay visited Mr. and Mrs. H. Lamb on Friday.

Miss Jean Sandy of Navan is spending the school vacation with her parents, Mr. and Mrs. John Sandy.

Miss Blackburn is holdaying at her home at Bowmanville.

Congratulations are being extended to Mrs. Percy McGahey for being one of the prize winners in the Mail and Empire word building contest. Her award was $200.

MALE TRIBESMEN ARE WIPED OUT

Few Women Left of Irak Tribe —Raiders Carry Off Cattle.

BAGDAD, Irak, Jan. 3 (Canadian Press).—Every male member of one of the Irak tribes, including even male babies, has been slain by Sheik Feisal Ed Dowish and his raiders, advices reaching here state. Thousands of cattle were carried off. A miserable remnant of women was left to starve. Feisal was one of the chieftains of Ibn Saoud, King of the Hejaz, but now is apparently in revolt against the king. The report of the raid caused intense indignation here.

Skates to Clear At Half-Price

JUST A FEW ODD SIZES OF DUNNE'S AND C.C.M.'S

DAWSON & JOHNSTON

PHONE 2123 — Corner GEORGE AND McDONNEL

RECORD CIRCUIT FOR WEDNESDAY

Big Radio Broadcast Arranged By Dodge Brothers Company.

Will Rogers, Fred Stone, Paul Whiteman and Al Jolson in four different corners of America will be broadcast to the entire United States by Dodge Brothers for one hour, 10.30 to 11.30, on January 4th, in what is the greatest mechanical achievement in radio telephony ever attempted and probably the costliest radio program yet given. The program utilizing the facilities of the National Broadcasting Company and American Telephone and Telegraph Company will be the initial step by Dodge Brothers in an extensive advertising program, heralding the Victory, a new six cylinder motor car embodying entirely new principles of motor construction, it was announced to-day by Dodge Brothers, Inc., of Detroit.

Will Rogers, as master of ceremonies, will broadcast from Hollywood, California, Fred Stone from Chicago, Paul Whiteman and his band from New York, and Al Jolson from New Orleans in a linkup of 33 broadcasting stations made possible by most intricate engineering with special telephonic circuits and the use of over 12,000 miles of telephone wire. From an engineering standpoint, according to officials of the American Telephone and Telegraph Company, the feat entails the overcoming of tremendous difficulties. Three transcontinental circuits will be utilized, one to serve the 33 broadcasting stations, one to transmit the programs of the various performers to New York where in turn they will be distributed to the broadcasting station circuit, and the third to be used for emergency purposes in case weather conditions affect the second circuit. Hundreds of engineers will be at work on these three lines, both prior to and during the broadcasting. Over 200 men operating broadcasting stations in the hookup will be at work at stations throughout the country. Running parallel with the broadcasting circuits will be thousands of miles of wire lines utilizing telegraphic communications in order to transmit orders to engineers at work along the circuit. Over 30,000,000 people scattered throughout the United States will tune in on this program, according to the estimate of M. H. Anylesworth, president of the National Broadcasting Company, who stated this event would place the entire nation in a sense in one radio studio. "The four corners of the United States will be a broadcasting studio," said Mr. Anylesworth.

Mr. Rogers, from one corner in Hollywood, will step before the microphone upon hearing his introduction from New York via the loud speaker. His voice travels by special telephonic circuits from California to New York where it enters the telephonic circuit of the broadcasting stations. In a fraction of a second his voice comes back to him via the air from a local California broadcasting station. The same is applicable to Mr. Jolson in New Orleans, who immediately following his introduction by Mr. Rogers from California, which Jolson hears from a nearby receiving set, begins his performance which travels over thousands of miles of special telephonic circuits and comes back to him via the local broadcasting station almost immediately. So the program will be followed out.

Stations which will be used in the Dodge Brothers' broadcasting program to-morrow night: Red network — WEAF, New York, the key station; WEEI, Boston, Mass.; WTIC, Hartford, Conn.; WJAR, Providence, R.I.; WTAG, Worcester, Mass.; WCSH, Portland, Me.; WLIT, Philadelphia, Pa.; WRC, Washington, D.C.; WGY, Schenectady, N.Y.; WGR, Buffalo, N.Y.; WCAE, Pittsburgh, Pa.; WTAM, Cleveland, Ohio; WWJ, Detroit, Mich.; WEBH, Chicago, Ill.

Stations connected with both Red and Blue network—WSAI, Cincinnati, Ohio; KSD, St. Louis, Mo.; WOC, Davenport, Iowa; WCCO, Minneapolis, Minn.; WDAF, Kansas City, Mo.; WHAS, Louisville, Ky.; WSM, Nashville, Tenn.; WMC, Memphis, Tenn.; WSB, Atlanta, Ga.; WFAA, Dallas, Texas; KVOO, Oklahoma City, Okla.; WTMJ, Milwaukee, Wis.; WOW, Omaha, Neb.; WHO, Des Moines, Iowa; WBT, Charlotte, N.C.; WJAX, Jacksonville, Fla.; KSL, Salt Lake City; WSMB, New Orleans; KPRC, Houston, Texas; KPO, San Francisco, Cal.; KFI, Los Angeles, Cal.; KGW, Portland, Ore.; KOMO-KFOA, Seattle, Wash.; KHQ, Spokane, Wash.; WBAL, Baltimore, Md.; WHAM, Rochester, N.Y.

SNOW COVERS PARIS.

Wintry Weather Surprises People and Interrupts Food Supplies.

PARIS, Jan. 3 (Canadian Press).—Paris and environs were wrapped in a wintry mantle of snow to-day. The fall was not expected, as the weatherman had forecast a mild, rainy spell. Snow fell all night, playing havoc with the transportation of food into the capital and to the central markets.

I wish to thank the Electors of the City of Peterborough for their splendid support in yesterday's Municipal Election.

I can best show my appreciation by any efforts that I may be able to put forth on their behalf for the next two years.

C. H. ACKERMAN.

WOMEN'S PAGE

PERSONALS

Miss Sybil Sharpe of Windsor, is visiting Dr. and Mrs. C. H. Hewett, Reid street.

• • •

Mr. and Mrs. Alex Fortye of Montreal, are visiting Mrs. W. H. Hill, Brock street.

• • •

Miss Myrtle and Mr. Cyril McDonald have returned to Detroit, after spending the holidays with their parents, Mr. and Mrs. James McDonald.

• • •

Miss Geraldine Foley has returned from Toronto, where she visited her aunt, Mrs. Broderick, Brookdale avenue.

• • •

Mr. J. A. MacNabb returned last week from a ten days' business trip to Little Rock, Arkansas.

• • •

Mr. Chas. Carson, of Toronto, spent the week end and holiday with his parents, Mr. and Mrs. R. W. Carson, Sherbrooke street.

• • •

Mr. and Mrs. J. W. McKay, of Windsor, have returned after spending the holiday with the latter's mother, Mrs. Hyatt.

• • •

Miss Forester Parsons, of Ottawa, is spending the holidays at her home here.

• • •

Mr. and Mrs. Frank Merrett, Leslie avenue, entertained about forty of their friends last night at an enjoyable Leap Year dance, when music was supplied by Phurphy Irish's orchestra.

• • •

Miss Gertrude Doupe, of Toronto, spent the holidays with her sister, Miss Amy Doupe.

• • •

Mrs. H. W. Morpet left to-day for Almonte, Ontario, to attend the funeral of her father, the late Mr. O. E. Henderson, whose death occurred on Sunday in Cleveland, Ohio.

• • •

Miss Bertha Curtis is spending the holidays in Toronto.

• • •

Miss Frances Turner, of Millbrook, was a week end guest of Miss Mary Medd, Charlotte street.

• • •

Dr. Gurth Pretty of Montreal, has been spending the holidays with his parents, Mr. and Mrs. W. H. Pretty, Hunter street east.

• • •

Miss Frances Burns, of Toronto, is spending the New Year holidays with her sister, Mrs. A. D. Foley, 492 Cambridge street.

• • •

Miss Beatrice Tooms, of Toronto, spent the holidays with friends in the city.

• • •

Miss Betty Runnett, R.N, of Belleville, is spending the holidays with her parents, Mr. and Mrs. R. Runnett, 523 Sherbrooke street.

• • •

Cadet Douglas Sauer, of R. M. C., Kingston, and Cadet Jim Groves, who have been spending the holidays in the city, are going up to Toronto for the dance of the Bishop Strachan Alumnae, at Casa Loma, to-night.

• • •

Mr. Wm. Sweetman has returned to Georgetown University, Washington, D.C., after spending the holidays at his home at 280 Hunter street.

• • •

Miss Frances Ackerman is attending the Bishop Strachan School dance at Casa Loma, Toronto, to-night.

• • •

Mr. and Mrs. Arthur Stevenson, Aylmer street, were at home to a large number of their friends on the afternoon of Monday. Mrs. Robert Harstone poured tea at a table set in the corner of the drawing room. Among the many visitors present during the afternon were Dr. and Mrs. G. S. Cameron, Mr. and Mrs. S. T. Medd, Miss Mary and Master Scott Medd, Miss M. Clementi, the Misses Rubidge ,Canon F. J. Sawers, of Toronto, Judge Huycke and his daughter, Mrs Jas. Blaiklock, of Montreal, Miss Elsie Anderson, Miss Effie Munro and Mr. Alan Munroe, Mrs. J. H. Eastwood, Miss Eleanor and Mr. Hubert Eastwood, Mr. and Mrs. E. S. Martin Mr. E. H. D. Hall, Miss Grace Reinhardt, Mr. and Mrs. Gordon Langley, Mr. and Mrs. Arthur Amys, Miss F. Hatton, Miss Marjorie Hatton, Miss E. Morrow and Mr. George Morrow, Mrs. Gordon Grahame, the Misses Harstone, Mrs. J. C. Smith, Mr. and Mrs. F. D. Kerr Mrs. J. E. L. Goodwill, Mr. A. L. Dickieson, Mr. and Mrs. B. D. Hall, Mr. and Mrs. Gerald Wood, Mr. and Mrs. George Boucher, Miss Belcher, Dr. and Mrs. G. Raymore Scott, Dr. A. G. Howson, Mr. and Mrs. Fred Collins, Dr. and Mrs. Blagrave, Miss Helen Munro, Miss Claire Mason Mr. Jack Harstone, the Misses Margaret and Mary Denne, Mr. Robert Harstone, Mr. E. A. Peck, M.P., Mr. and Mrs R. G. Kingan, Miss E. Edwards, Mr. Walter Perks, Mrs. Boucher, Senior, Mr. and Mrs. A. H. Stratton, Mr. and Mrs. W. R. Morris Miss Clara Morris, Mrs. T. W. H. Young, Mrs. C. D. Hewett, Mr. and Mrs. W. M. Cruthers, and Mr. and Mrs. Claude Rogers.

• • •

A New Year's Eve house dance, at which a number of their young friends were present, was given on Saturday night by Miss Mary Medd and Scott Medd, at the home of their parents, Mr. and Mrs. S. T. Medd, Charlotte Street. The young people had a thoroughly enjoyable time, with exceptionally good music provided by Mr. Kenneth Brown. Among those present were: The Misses Annie Amys, Barbara Ackerman, Nan Parsons, Lahring Parsons, Laurie Bell of Ottawa, Patricia McClellan, Lillian McClellan, Dorothy Kelly, Cara Morris, Doris Kelly, Helen Hodgens, Gwen Hewett, Sybil Sharpe of Windsor, Dorothy Rogers, Helen Caddy, Evelyn Armstrong, Margaret McCulloch, Frances Turner of Millbrook, Messrs. Robert Walton of Toronto, Jack Amys, Roger Amys, Jim Parsons, Cadet Dan Connolly, and Cadet Jim Groves of Kingston, Keith Copping, Gray Copping, Alan Heiderman, Dan Heiderman, Walter Sutton, Bob McClellan, Francis Hewett, Crawford Hall, Melville Robinson, and Max Sauer.

• • •

Mr. Robert Walton, of Toronto, is the guest of Scott Medd, Charlotte Street.

• • •

The home of Mr. and Mrs. R. H. Parsons, Douro Street, was the scene of a jolly house party last evening, when the Misses Forester, Nan and Lahring Parsons and Jim Parsons entertained a large number of their young friends at a dance, with seasonal decorations of red and green and excellent music supplied by Stewart Widdess' Silver Slipper Orchestra. Among those present were: The Misses Frances Ackerman, Annie Amys, Amy Beal, Jean Bryce, Laurie Bell of Ottawa, Mamie Boucher, Margaret Borbridge, Gertrude Comstock, Mary Comstock, Helen Caddy, Dorothy Couper, Margaret Denne, Mary Denne, Genevieve Fowler, Jean Fraser, Dorothy Henry, Helen Hodgens, Edith Killaly, Dorothy Kelly, Lorraine Middleton, Margaret McCulloch, Arleigh McKone, Mildred Morphet, Mary Medd, Jane Macdonald, Aileen Morgan, Dorothy Moir, Kay McDonald, Clara Morris, Mary Westbye, Marion Hall, Jean Gilman, Velma Strong, Maxine Rayson of Toronto; Messrs. Jack Amys, Bob Beal, Beecham Boucher, J. Culwick of Toronto, Bob Cormack and William Cormack of Toronto, Keith Copping, Cadet Dan Connolly and Cadet Jim Groves of Royal Military College, Kingston, Harry Ebbs, Stanley Elliott, Bob Fowler, Bruce Fraser, Neil Gemmell, Douglas Hay, Leonard Hollingsworth, Francis Hewett, Crawford Hall, Lawrence Killaly, Max Middleton, Scott Medd, Warde McDonald, Kenneth McDonald, Robert Macdonald, Angus Macdonald, Howard Macdonald, George Rishor, Cadet Douglas Sauer, Max Sauer, William Sangster, Reg. Storey, Alan Stevenson, Ross Thompson, John Thompson, Jack Hall, Arnold Spencer, Robert Sears, Howard Young, Geoffrey Collins of Ottawa, and George Gillett of Toronto.

• • •

Mr. and Mrs. C. Edgar, of Detroit, have returned to their home after spending the holidays with the latter's parents, Mr. and Mrs. J. Vollans, Bolivar Street.

• • •

The "One Hundred" Club held an open dance last evening in the hall of the Canadian Legion with an attendance of about one hundred and fifty people. Catering was done by Messrs. T. H. Hooper and Sons, and excellent music was supplied by George Logan's Merry-Makers' orchestra.

• • •

Misses Sylvia Elliott and Helen Heffernan spent the holidays with Mrs. J. Davidson, Otonabee.

• • •

Mrs. H. Abramson, Homewood avenue, was hostess to a bazaar on Monday evening, Jan. 2nd in aid of Peterborough Chapter of Hadassah, a number of Jewish ladies being present. Mrs. P. Black, president of the Chapter, gave the opening address. The bazaar netted fifty dollars. Dainty refreshments were served, after which a pleasant evening was spent in dancing. Those present were: Mr. and Mrs. H. Abramson and daughter Ruth, Mr. and Mrs. M. Abramson, Miss A. Abramson, Mrs. P. Black, Miss Ruth Black, Mrs M. Fine, Miss D. Fine, Mrs. N. Fine, Mrs. B. Rogow, Mrs. A. Swartz, Mrs. L. Green, Mrs. L. Loftus, Mrs. H. Zacks, Mrs. Davis, Mrs. M. Gishman, Mrs. A. Atkins, Miss S. Atkins, Mrs. S. Levine, Mrs. L. Florence, Mrs. D. Florence, Mrs. A. Fine, Mrs. J. Nasimok, Mrs. S. Seigel. Out of town guests were Mrs. Rasimisky of Toronto, Mrs. Soloman, of Toronto, and Mrs. Shenker, of Boston, Massachusetts.

• • •

A miscellaneous shower in honor of one of the brides-elect of the month, Miss May Ashby, was given on Friday afternoon by Mrs. J. A. McKone, at her residence on Downie street, and was attended by a large number of the friends of Miss Ashby and members of the C.G.I.T. of St. Andrew's church, a society of which the guest of honor was a member. Decorations were carried out in blue and white. Mrs. McKone was assisted by her daughters, the Misses Arleigh and Jean. Among those present were: the Misses Ruth Barns, Jean Puttick, Jane Catheart, Grace Koster, Barbara Foster, Muriel Wilson, Eleanor Stacey, Margaret Walker, Dorothy Foster, Eleanor Hawley, Elizabeth Mulholland, Mary Westbye, Jean Sabine, Dorothy Henry, Helen Ross, Margaret Hamilton, Florence Evans, Margaret Lockington, Alma Trussler, Hilda Hall, and little Jacqueline Evans.

PAYNE'S DRUGS AND TOILETS

PAYNES

We Save You Money!

Pepsodent Tooth Paste. Reg. 50c 33c
Castoria. Reg. 40c ..35c
Phillips Milk of Magnesia. Reg. 60c 49c
Italian Balm. Reg. 35c, 27c
Coty's Face Powder. Reg. $1.00 .....58c
Vacuum Bottles. Reg. $1.00 .....49c
Pond's Creams. Reg. 50c 45c

REXALL DRUG STORE
OPP. TURNBULL'S
Phone 146. Open Nights
We Deliver.

Evening Examiner Fashion

1705

Important Flare

Really smart people are wearing the low-placed circular flare to give the desired snug hipline. Design No. 1705 is Parisian to the last word with its hipband, and sleeves perforated to be made of two fabrics. Velvet with metal brocade, lustrous crepe satin, printed sheer velvet, faille crepe or novelty woolen is chic. No. 1705 is in sizes 16 years, 36, 38, 40 and 42 inches bust. Size 36 requires 2¼ yards 40-inch plain, and 1⅝ yards 40-inch figured material. Price 25 cents the Pattern.

Home sewing brings nice clothes within the reach of all, and to follow the mode is delightful when it can be done so easily and economically by following the styles pictured in our new Fashion Book. A chart accompanying each pattern shows the material as it appears when cut out. Every detail is explained so that the inexperienced sewer can make without difficulty an attractive dress. Price of the book 10 cents the copy.

Pattern Purchase Coupon

Address Fashion Department, Evening Examiner

No..... Street.....
Name .....
Pattern No..... Size.....
Town .....
Province .....
Amount Enclosed .....

Price 25 Cents Each—Coin Preferred

SAINT and SINNER

By ANNE AUSTIN

Faith's dazed, mad eyes stared at George Pruitt for a moment as if they did not recognize him, then she wheeled and began to run down the middle of the street, reckless of the cars which skidded or swerved sharply to keep from hitting her. Before she reached the first cross street a hand seized her arm roughly, jerked her to safety upon the sidewalk.

"For God's sake, what are you doing, Faith?" George demanded harshly. "I thought that taxi was going to get you sure."

"Taxi?" Faith repeated stupidly, struggling to release herself. "I wish it had. Let me go, George. I don't want to see anyone."

"Are you crazy?" George shook her, his violence increasing with his anxiety. "I'm going to put you in my car, out of this icy wind, and you're going to tell me what the devil this is all about. Come along now, or I'll pick you up and carry you."

She submitted with sudden docility.

George Pruitt bundled her into the front seat of his maroon-colored coupe and wrapped a thick plaid blanket about her, crossing it over her breast like a shawl and tucking the fringed ends about her feet.

"I suppose you've had some row with your brother or with Cherry, and beat it out of the house like a hysterical fool of a woman would, coatless and hatless in this freezing weather. I'm going to take you home," he told her grimly.

"Home?" Faith was instantly aroused to a fighting fury. Her hands tried to tear his from the steering wheel. "I'm not going home, I tell you! I'll wreck this car if you try to take me there!"

"Keep your hands off this wheel!" George shouted. "I'm not ready to die yet if you are! That's better! Now sit still till I get the car into a quiet street where I can park it and get to the bottom of this foolish business."

That gave her time to think. The sane part of her brain planned cunningly what she would say to him, so that she could escape from his surveillance and be free to do the thing she had determined upon. Her fingers closed tightly over her handbag, with its bottles bearing their gruesome decorations of skull and cross-bones.

"Now, what's the row about?" George asked sternly, when he had parked the car on a side street before a house with "For Rent" signs in its staring, blind windows.

"I've left my husband," Faith said with curious calmness. "I shall not go back to him. No one can make me go back to him." Her brown eyes, bright with the madness which had so suddenly descended upon her, challenged him defiantly. She saw a flush sweep over his homely, swarthy face, to the roots of his rust-red, curly hair, and remembered with a queer satisfaction that George had been in love with her before she had married Bob Hathaway, that he was still in love with her.

"What happened, Faith?" George asked quietly, his voice so gentle that her face began to twitch with a threatened spasm of weeping.

"I can't tell you," she cried. "Why should I tell you? I'm just not going back. I'd rather die—" She caught herself up with a gasp. She was going to die anyway—

"All right," George soothed her. "You don't have to go back, until you want to, but you can't go anywhere without a coat and hat in this weather."

Faith did not protest when George told her he was going to take her to his home, for that cunning lobe of her brain told her that here was her chance to escape. She would refuse to leave the car, he would go into the house to get the things he had urged her to accept and she would run away—

"Funny I should have run into you like that," George reflected in his gentle, soothing voice. "The family's gone for the day, I was all alone and lonesome, and decided to drive out to the Myrtle Street house to wish the old couple many happy returns of the day. Cherry told me yesterday that they were celebrating their forty-ninth wedding anniversary and that you would be there. I wanted to see you, too," he added casually, but the flush on his swarthy cheeks deepened. "Here we are. Come on in with me. There's no one at home at all, not even a servant."

"No, thank you," Faith said, smiling with her mad, bright eyes. "I'll wait for you here."

Without argument George got out of the car, but he selected a key on a well-stocked ring and locked the door of the coupe.

Knowing that escape was impossible for the time, Faith sank back against the cushions of the seat and hugged her handbag to her breast. Once she fumbled with the gold clasp to open it, her purpose fixed upon the bottle of iodine which she had taken from Fay's medicine closet, along with the veronal tablets and the bichloride of mercury. But a shudder of distaste shook her. Iodine might burn her mouth and throat horribly. Veronal would be easier, surer. And George might come back before she was dead. Poor George! It would be beastly of her to involve him in this tragedy of hers.

It was queer how swiftly time passed. There was George, striding down the path with a suitcase bumping against his knees, and a woman's blue, fur-trimmed coat over his arm. Dear George! He had probably brought her enough clothes to last for weeks, and she needed only a hat and coat to make her escape in. She still had no idea where she was going—

"Here you are!" George boomed cheerfully when he had unlocked the door of the coupe. "I hope none of the neighbors are watching. They'll think we are eloping. But I thought if you were really determined to go away by yourself for a while you'd need a suitcase. Hotels are so finicky about baggage, you know. Can you get into this coat without stepping out of the car? There's one of those soft felt hats in the pocket. It's an old coat of Velma's. She'll never miss it."

"Hotel?" Faith repeated blankly, but she accepted the coat, reached obediently into the pocket of it for the hat, a pretty thing of dark blue silky felt.

"Why, I gathered you had some such plan," George reasoned. "You can't live on the streets, you know. Any idea where you want to go? I'll drive you anywhere you say."

"Oh!" Faith stared at him, then smiled twistedly. "Of course I want to go to a hotel. I don't know what I was thinking of just now. A quiet place, out of town somehwere."

"I'll bet you haven't any money with you," George grinned at her, lifted a hand from the steering wheel to reach for her purse.

(To be continued.)

(Copyright, 1927, NEA Service, Inc.)

Bailieboro

BAILIEBORO, Dec. 30.—Mr. Rolland Johnston was a week-end visitor with his parents, Mr. and Mrs. Jas. Johnston.

Mr. William Lucas, M.P., of Alberta, spent the Christmas vacation the guest of his sister, Miss M. Lucas.

Miss Ruth Lucas of Alberta is the guest of Miss Ruth Dawson.

Vincent Jewison of Oshawa is visiting friends in the village.

Geddes Harper of Peterborough spent the holiday the guest of his parents, Mr. and Mrs. Robert Harper.

Miss Welsh of Peterborough was the week-end guest of Mr. and Mrs. James Johnston.

Miss Loretta Barnard of Mortimer's Point, Muskoka, is spending the holidays the guest of her parents.

Misses Esther and Jessie Deyell of Peterborough are spending the holidays the guests of their parents.

Mr. Frank Foley of the University of Toronto spent Sunday the guest of his parents, the Rev. and Mrs. H. W. Foley.

CAMPBELLFORD NEWS.

CAMPBELLFORD, Jan. 3. — Mrs. N. Clarke Wallace is spending a few days with her mother, Mrs. Lockhart, Powell avenue, Toronto, who is seriously ill. The Rev. N Clarke Wallace returned to take charge of the Sunday services in his church on Sunday.

Darrell E. Longmore, Victoria, B.C., who is spending the holidays with his parents, Dr. and Mrs. H. B. Longmore, Queen street, is recovering nicely, from a minor throat operation. He expects to return to the coast this week.

Miss Evelyn Irwin returned Saturday from Toronto where she was the guest of her brother, Joseph Irwin.

1927 announced itself very quietly in Campbellford. There were no bells rung nor whistles blown as has been the custom for many years. Some of the older residents follow the custom of discharging firearms at midnight just as the old year departs and the new one makes its debut. But this year only one gun was heard to fire. Around the town there was none of the usual hilarity. And aside from the usual round of small private parties which are mostly bridge, 1928 came in with silken tread rather than the usual crash which is usually supposed to accompany such an event. Many of the usual merry makers lay the entire blame on the fact that the New Year began on a Sunday and that all New Year parties would have lacked the usual festivities which only begin after the old year has passed into oblivion. They say that 1929 will be more formally welcomed since it is due to arrive early on a Tuesday morning.

GIVE THIS LITTLE GIRL A HAND

HOROSCOPE

The Stars Incline, But Do Not Compel

(Copyright, 1927, McClure Syndicate.)

FOR WEDNESDAY, JANUARY 4th, 1928.

This is rather a threatening day in planetary direction, according to astrologers who counsel caution and wisdom as guides for dwellers on the planet Earth.

Although early in the morning the mind is likely to be keenly awake, warning is given that it may be susceptible to suggestion.

The rule is read as dangerous for all who seek romance or indulge in sentiment, as women are supposed to be selfish and intriguing while this configuration prevails.

This is not an auspicious wedding day, since it inclines women to desire material comforts more than spiritual development.

There is a menacing sign read as presaging increase of drinking among women and a greater laxity in moral standards.

It was foretold months ago that marriage would be widely discussed and legal safeguards sought, but the seers declare reactionary influences will overcome domestic perils.

Although the number of divorces will increase in 1928 astrologers foretell a return to loyalty and integrity on the part of men and women.

Great increase in trade affecting iron, steel and metals used for armaments is indicated.

Persons whose birthdate it is have the augury of a year of many pleasures. Gain is indicated by means of journeys.

Children born on this day probably will be brilliant and amusing, fond of dress and amusement, and not inclined toward hard work.

Hints on Etiquette

1. When using the phone from a friend's apartment, what care should one take?
2. If one carelessly burns a hostess' table with a cigaret, or spills something on an upholstered chair or commits any other similar faux pas, what should one do?
3. If your hostess objects, what reparation could you make?

The Answers.

1. Remember apartment calls are usually double the cost of an outside phone and leave money to cover it.
2. Actually see that it is repaired.
3. Send her a note of apology with flowers or some gift.

Who Wrote This?

(Copyright, 1927, McClure Syndicate.)

1. "Give me a lever long enough
   And a prop strong enough,
   I can single-handed move the world."
2. "But to the world no bugbear is so great,
   As want of figure and a small estate."
3. "Prayer is the spirit speaking truth to truth."
4. "Yon second-hand bookseller is second to none in the worth of the treasures which he dispenses."
5. "All men are poets at heart."
6. "Thy fatal shafts unerring move;
   I bow before thine altar, Love."
7. "Seas roll to waft me, suns to light me rise;
   My footstool earth, my canopy the skies."
8. "Philosophy goes no further than probabilities, and in every assertion keeps a doubt in reserve."

Answers to to-day's questions.

1, Archimedes; 2, Alexander Pope; 3, P. J. Baily; 4, Leigh Hunt; 5, Ralph Waldo Emerson; 6, Tobias Smollett; 7, Alexander Pope; 8, J. A. Froude.

DRESS

By MARY MARSHALL

The fashionable black taffeta and tulle frock has here been glorified by silver and rhinestone embroidery.

A distinguished dressmaker explained to me the other day that at present there are, generally speaking, just three sorts of evening dress.

There are the Frilly, Fluttering Frocks.

The Frocks of Importatn Materials.

And the Beaded Dresses.

The first sort are usually of mousseline, net or chiffon, with drapery that flutters out at the side or back when one moves about the skirts that hang unevenly at the hem—nice frocks for young girls and women a little older who are not too thin nor yet too plump. There is always the danger that these frocks will look bedraggled after a number of wearings.

The beaded dresses are for the most part beaded all over, not in designs worked out just here and there. A white georgette gown beaded with pearls that I saw the other day gave the effect of having been lightly touched by frost all over.

The frocks of important materials are the favorites with many of the dressmakers. They are of flowered and brocaded taffeta, of faille, moire velvet or the new stiff satin. And in the hands of the more important dressmakers these more important fabrics are trimmed sparingly—often only with a jeweled pin, brooch or buckle. The charm of the frock lies in the clever draping or folding of the material.

Most of the new black taffeta and tulle frocks would fall under the first classification—rather frilly and fluttery and better suited to the younger than the older woman. You should know that the combination of black tulle and taffeta has suddenly come into prominence for evening wear. I have seen quite a number of them—the one shown in the sketch is, I think, one of the most attractive.

DISTRICT CHURCHES

CHRISTMAS AT MADOC.

MADOC, Dec. 30.— At St. Peter's Presbyterian church on Sunday the Sunday school and Bible class met as usual at ten o'clock.

At eleven the morning worship began with Chrismas hymns and carols. The subject chosen by Rev. T. G. Marshall was "The Meaning of Christmas." The anthem by the choir was "Behold I Come."

The usual ten minutes' song service preceded the evening worship when the pastor continued his series of Famous Women of the Bible by choosing "Mary, Mother of Our Lord, Most Favored of Women."

A tenor solo was given by Mr. William Hawthorne and the anthem by the choir was "When Jesus Was Born."

In Trinity United church, Madoc, the Christmas service began in the Sunday school at ten o'clock with Christmas hymns and Christmas lesson.

The Sunday school rooms and the church were brightened by a beautiful bouquet of white Christmas lilies placed there in loving memory of the late Mr R. C. Fair by the family.

The choir opened the morning service by the singing of a Christmas carol, "Glory in the Highest" by E. S. Loring. After the first prayer four little girls, Irene Shane, Lorna Roberts, Jean Whytock and Ruth Walker sang "The Christmas Babe."

The solo by Miss Norma Fair was "The Infant Jesus" by F. H. Martens.

The sermon was "An Illustrated Flight," by R. E Nolte.

DON'T STARVE TO END FAT

Few succeed without harm. Try the modern way, embodied in Marmola prescription tablets. People have used them for 20 years—millions of boxes of them. The results are seen everywhere.

Marmola contains a gland element which helps turn food into fuel and energy. The formula appears in every box, also the reasons for results. Thus you will know how the changes occur without harm.

All druggists supply Marmola at $1 a box. Go start it now. Take four tablets daily until weight comes down to normal. Do this because of the new beauty and vim which Marmola has brought to so many, for so long.

Christmas Sermon" with John 3:16, as the text, by Rev. C. W. Rivers, pastor. This he said is "the Gospel within the Gospel," or "the Gospel in a nutshell." He then proceeded to take the Gospel from the nutshell, having ribbons illustrating: Gift, Only Son, Saved, Perish, Everlasting Life, Love.

The evening's message was "A Trip to Bethdehem," with Christmas hymns for the early song service and during the evening's service.

An anthem by the choir was "The Angel's Song," by Ira B Wilson. A solo was given by Mr. Raymond Rivers, "Is He Yours?" and a closing anthem, "Angels Wing Your Joyful

SCHOOL REPORT.

S. S. 13, OTONABEE.

This is the report of S. S. No. 13, Otonabee. The names are in order of merit:

Jr. IV.—Della Thompson, 69 per cent; Jim Slattery, 66; Lillian Dixon, 64.

Sr. III.—Maxwell Swan, 56.

Jr. III.—Mary Walker, 83; Allen Burns, 75; Harold Dixon, 68; Gordon Robinson, 64.

Jr. II.—Celestene Metcalfe, 82; Raymond Robinson, 69; Beatrice Orde, 61; Percy Crane, 58.

Sr. I.—Earl Robinson, 75.

Jr. I.—Harold Nurse, 80; Marion Beatty, 76; Alvin Metcalfe, 75; Velma Crane, 69; Allan Robinson, 53.

Pr. A—Wesley Dixon, Russell Robinson.

Beginners—Alma Robinson, Evelyn Beatty. —Helen I. Syer.

S. S. No. 8, OTONABEE.

The results of the Christmas examinations are as follows:

Jr. IV.—Olive Garrett, 69 per cent; Gerald Lowes, 35.

Jr. II. to Sr. II.—Sheila Wright, 87 (honors); Lloyd Webster, 82 (honors); Helen Lowes, 77 (honors); Maisie Yardley, 74 (honors); Earle Lowes, 69.

Sr. I. to Jr. II.—Roy Garrett, 88 (honors); Stanley Garrett, 83 (honors).

—Mae B. Petrie, Teacher.

S. S. No. 3, DUMMER.

Note.—(1) An asterisk denotes absence for one or more examinations. (2) The first number denotes the attendance for November and December; the second number, the pupil's academic standing. (3) There were 37 teaching days in November and December.

Senior Room.

V.—Ottie Crowe, 37, 71; Sidney McCauley, 36, 62; Harry McCauley, 30, 61*, Verna Armstrong, 26, 58*; Beatrice Little, 3.

Sr. IV.—Clarence Tedford, 37, 86; Clarence Payne, 36, 86; Cora Crowe, 32, 85; Reta Robertson, 36, 80; Cora Drain, 37, 73; Alex Bowen, 37, 71; Ted Rose, 36, 66; Lucille Herrington, 37, 63; William Myles, 37, 59.

Jr. IV.—Ivan Clements, 37, 77; Kenyon Choate, 37, 73; Mabel McCauley, 37, 66; Kegham Mouradian, 37, 63; Aileen Myles, 37, 62; Russel Greystock, 37, 59; John Dewart, 36, 53; Orval Watts, 34, 46; William Robertson, 37, 46; Marjorie Lonsberry, 30, 38*; Muriel Lonsberry, 31, 32*

Sr. III.—Levon Krikorian, 36, 78; Dorcas Lloyd, 34, 76; Jean Munroe, 37, 60; May Payne, 36, 58; Kenneth McQuaig, 37, 57; Ivan Payne, 36, 50.

Jr. III.—Laura Payne, 37, 82; Maisie Robertson, 36, 73; Ivan Watts, 36, 70; Aleta McQuaig, 37, 66; Pansy Lloyd, 36, 60.

—Alex B. Currie, Teacher.

Junior Room.

Sr. II.—Harold Choate, 37, 94; Iva Payne, 37, 80; Rhoda Lloyd, 35, 78; Eva Clifford, 36, 76; Zelda Crowe, 36, 73; Mary Tedford, 36, 73; Roger Bowen, 36, 61; Harvey Clifford, 35, 56*; Ferena Robertson, 36, 51; Allan Sharpe, 37, 46*; Earl Bell, 17, 45*; Tom Hawthorne, 34, 40*.

Jr. II.—Harry Sarafian, 34, 60; Monda McQuaig, 37, 58; Kathleen Dunford, 37, 55; Emily Payne, 37, 46; Grant Patterson, 21, 33; Irene Clifford, 26, absent.

Jr. I.—Irwin Hawthorne, 37, 89; Edna Payne, 36, 81; Alvin Watts, 37, 72; Percy Drain, 36, 66; Eddie Lloyd, 36, 56.

Sr. Pr.—Florence Bolton, 36, 89; Harold Clifford, 32, 86; Enid Darling, 36, 81; Donald Sharpe, 36, 79; Harry Lloyd, 32, 79; Wilbert Cooper, 26, 78; Percy Myles, 25, absent.

Jr. Pr.—Joe Watts, 37; Jean Hawthorne, 37; Milo Payne, 29; Cressa Payne, 37; Roy Crowe, 36; Burrill Payne, 35; Nora Lloyd, 27; Donald Bell, 13.

—Sadie R. Young, Teacher.

S. S. 8, DOURO.

The following is the report for the month of December for S.S. No. 8, Douro. Names in order of merit:

Jr. V.—Hilda Condon.

Sr. IV.—Rita Delaney, Robert Leahy, Rose Coughlin.

Jr. IV.—Anna-Marie Dwyer, James Maloney, Claire Leahy, Gerard Delaney.

Jr. III.—Mary Maloney, Patrick Condon, Leo Leahy.

Jr. II.—Joseph Moher, Mary Condon, Theresa Coughlin.

Sr. Pr.—Daniel Delaney.

Jr. Pr.—Philip Leahy, Martin Coughlin, Fergus Moher.

—Veronica E. Johnston, Teacher.

WARKWORTH NEWS

WARKWORTH, Dec. 31.—Miss Marjorie Booth, of Toronto, is spending a week with her parents, Mr. and Mrs. K. B. Booth.

Miss Clara Ewing, of Toronto, is spending the holidays with her parents, Mr. and Mrs. P. S. Ewing.

Miss Helen Partridge spent the week end at the parental home.

Mrs. W. J. Harper has returned after spending the past week with Mr. and Mrs. Charles Wolfraim, Castleton.

Mr. and Mrs. W. A. Losie and family, of Toronto, spent the week end with her mother, Mrs. C. Pollock.

Mr. and Mrs. Harry Armstrong, of Toronto, and Mr. George Armstrong, of Hamilton, spent the week end with their parents, Mr. and Mrs. James A. Armstrong.

Mr. and Mrs. G. A. Barker and Laurene, of Picton, spent the week end with Mr. and Mrs. W. J. Baker.

Mr. Wesley Vanblaricom, of Picton, spent the week end with Mr. and Mrs. Lewis Denike.

Mr. and Mrs. Jack Dick and Geraldine, of Toronto, spent a few days with his parents, Mr. and Mrs. John Dick, last week.

Mr. Jack Caywood, of Oshawa and sister, Dorothy, of Toronto, spent the holiday with Mr. and Mrs. Robert Walker.

Mr. J. H. Mowat, of Toronto, is spending a few days with his parents.

1928 C. O. B. L. Re-Organization Meeting Held

DELEGATES MAKE APPLICATION FOR AFFILIATION WITH O.B.A.A.

Representatives Present From Oshawa, Belleville, Peterboro, Cobourg, Port Hope and Kingston.

OFFICERS ELECTED.

Entries Assured From Four Teams, With Possibility of Two More.

PORT HOPE, Ont., January 3 (Canadian Press). — At a gathering held here on Saturday in the Queen's Hotel, with splendid representation from the towns interested, the Central Ontario Baseball League was reorganized for 1928, and application made for affiliation with the O.B.A.A.

Representatives were present from Oshawa, Belleville, Peterborough, Cobourg, and Port Hope, Kingston being represented by K. Colling, Belleville. The following were the representatives: Peterborough, V. Hamilton, T. Holyman, Max Swanson, and A. L. Heckman; Oshawa, F. Chester, K. Donovan, A. Legg, H. Luke; Belleville, A. Rawson, R. Colling, W. Gerow, K. Colling, H. W. Greenleaf, Newton Thompson; Port Hope, A. J. Christie, S. O. Runnals, M. Hewson, H. Cox and R. R. Burnham; Cobourg, G. W. Vivian.

Entries were assured from the teams from Kingston, Oshawa, Peterborough, and Belleville, while the entry from Port Hope and Cobourg was left over to the next meeting in order to determine the feasibility of a team from these two centres.

The election of officers resulted as follows:

President, H. T. McFadden, Peterborough; secretary-treasurer, Newton Thompson, Belleville; vice-presidents, one from each club—H. L. Broomfield, Oshawa; A. Rawson, Belleville; Victor Hamilton, Peterborough; Moss Hewson, Port Hope; Kent Payne, Cobourg; and Melville Stacey, Kingston.

Entries to be accepted up to February 1 for affiliation with the League, the executive composed of the officers to have power to reject any application.

Fight Results

CHICAGO, Jan. 3.— Joe Chaney, Baltimore, 120, defeated Ralph Mendoza, 120, Chicago, 8 rounds. Harry Leonard, 130, South Chicago, won from Paul Allen, Chicago, in 8 rounds.

Dayton— Joe Sextra, 177, Dayton, knocked out Billy Vidabeck, 175, Bayonne, N.J., in the third round of a ten round bout.

Fargo, N.D.— Billy Petrolle, 135¼, Fargo, was awarded a technical knockout over Cuddy de Marco, 137½, of Pittsburgh.

Harrisburg — Sylvan Bass, Baltimore, 142½, won the judges' decision over Frankie Hayes, 142, of Philadelphia.

Kansas City, Kan.—Royal Coffman, Omaha, had a slight edge over Leo Wac, of Australia, in a ten round bout, in the opinion of newspapermen. Both are welterweights.

Scranton, Pa.—Billy Kelly, 113, of Scranton, was awarded the judges' decision over Blas Rodriguez, Mexican flyweight and bantamweight champion, 112½, in a ten round battle.

Trenton, N.J. — Jess Stringham, Salt Lake City, middleweight, won his second first round knockout when he stopped Al Gorman of Baltimore in a scheduled ten rounder.

Cincinnati, O.—Maxie Rosenbloom, New York, 166, fought ten rounds to no decision with Frank Schoell, Buffalo, 165. Newspapermen gave Maxie the edge, however.

Burlie Loses Out.

PITTSBURGH, Pa., Jan. 3 (Canadian Press).—Willie Davies, Pennsylvania flyweight champion, won an eight-round decision from Alec Burlie of Toronto here yetserday. Davies' speed and two-handed punching offset Burlie's body punching tactics and sport critics gave Davies five of the eight rounds.

MARMORA, Jan. 3.—Mr. Harry Smith is in charge of the Deloro Skating Rink for another season. The shed at the rink has been enlarged and renovated. It is hoped that an interdepartmental hockey schedule may be drawn up later on. As yet, softness of weather prevents skating on this and the neighboring Marmora rink.

Lesson No. 4

Question: Why is *emulsified cod-liver oil so very* helpful in rickets?

Answer: Because it is more perfectly assimilated and more efficiently helps the body utilize the natural lime in foods and milk, necessary to make strong bones. Give

SCOTT'S EMULSION

PIRATES BEAT MAROONS 4-0

Make Spectacular Dash in the Final Frame to Defeat Montreal Team.

STRONG DEFENSE.

PITTSBURGH, Pa., January 3 (Canadian Press). — Pittsburgh swirled from the hockey rut with a vengeance here on Saturday night to electrify a wildly enthusiastic throng by overwhelming the mighty Montreal Maroons in a spectacular final inning rally four to nothing.

A splendid steel city defence held the dark red host at bay throughout the early stages of one of the most brilliant battles ever beheld on the local ice, and in the ultimate session the surge of the golden home tide proved utterly irresistible. Darragh, Milks, McCurry, and Cotton, trusty Buccaneer forwards, counted for the Pirate markers, all of which were reeled off within the span of eight minutes, but the entire Cleghorn squad distinguished itself in hanging up its second victory of the season.

The contest was hot from the initial face-off, but both teams were so tight defensively that neither was able to effect damage on the atttack. Hooley Smith carried the brunt of the Maroon onslaught, and several times succeeded in horning on Goalie Worters, though without penetrating deeply to threat seriously. Marty Burke, newly acquired Pirate husky, shone in breaking up the numerous Montreal sorties and likewise flashed into hostile territory on five or six occasions, but to no avail. The Pittsburgh assault was broken up regularly just inside the Montreal line, Benedict visiting Caseman being called upon to register but three stops only one of which was difficult.

Action was furious in the second frame. Dutton, Maroon right defence, ran the Corsair blockade and unleashed a wicked backhand slash from the right. The puck eluded Worters, and or may not have lodged in the upper right corner of the mesh. At any rate, Worters cleared quickly and the goal umpire declared no tally. The decision incensed the Maroons, who rushed viciously from the ensuing face-off, and there was much bad mixing in middle ice for the next five minutes. Nelson Stewart blew an excellent Maroon chance in the eighteenth minute. Tex White had been banished for roughing Dutton after the face-off. Stewart fared forth up the centre, streaked through the Pirate barricade, and with an open shot before him flipped high and wide of the mark. Thereafter, though the invaders strove vallantly, they were unable to work close enough to menace the local aperture.

The final session brought the blow off. Whirling in with the most meteoric attack beheld here in years, the Bucs seemed for the nonce unstoppable. Milks recovered near the mid-zone from a three-man hostile advance, and breezing up the centre passed Darragh, who hooked a low counter past Benedict that the Maroon goalie scarcely saw.

Hardly had the cheers subsided when "Iron Duke" McCurry commandeered a loose pellet in the centre area, skirted a disorganized Montreal defence, and beat Benedict with a deceptive toss into the upper strands. Goal three was a solo effort on the part of Milks, who wormed up the right, rounded the outer works, and hooked high over Benedict's left shoulder into the cage. The last point hit the strings shortly after White, dribbling into the Montreal stronghold and slipping the washer to Cotton, found Benedict prone before the opening. The rest was easy.

The Teams.

Pittsburgh.		Montreal.
	Goal	
Worters		Benedict
	Defence	
McCaffrey		Dutton
Burke		Munro
	Centre	
Milks		Stewart
	Wing	
Darragh		H. Smith
McCurry		Oatman
	Subs.	
Durry		Phillips
White		Phillips
Cotton		Mar
McKinnon		Toughey
R. Smith		

Summary.

First period—No score.
Second period—No score.
Third period—
1—Pittsburgh, Darragh (Milks), 8.45.
2—Pittsburgh, McCurry, 1.10.
3—Pittsburgh, Milks, 4.49.
4—Pittsburgh, Cotton (Drury), 1.34.
Penalties—Phillips, White, Burke, Stewart (2), H. Smith.
Referees—O'Hara, Ottawa, and Rodden, Toronto.

Wins Decision.

PHILADELPHIA, Pa., Jan. 3 (Canadian Press).—Benny Bass, featherweight champion, yesterday won the referee's decision in his scheduled ten-round bout with Pete Nebo, of New York, after the judges had disagreed.

Bass weighed 127½ pounds and Nebo 127¾. There were howls of derision as Frank McCracken, the referee, decided in favor of the Philadelphia fighter. Bass did not fight with his usual vigor and precision. After a cautious start, Nebo woke to the attack in the fourth round, and from then until the finish showed little fear of Bass' hunching.

WHERE LADIES WILL COMPETE FOR HOCKEY HONORS

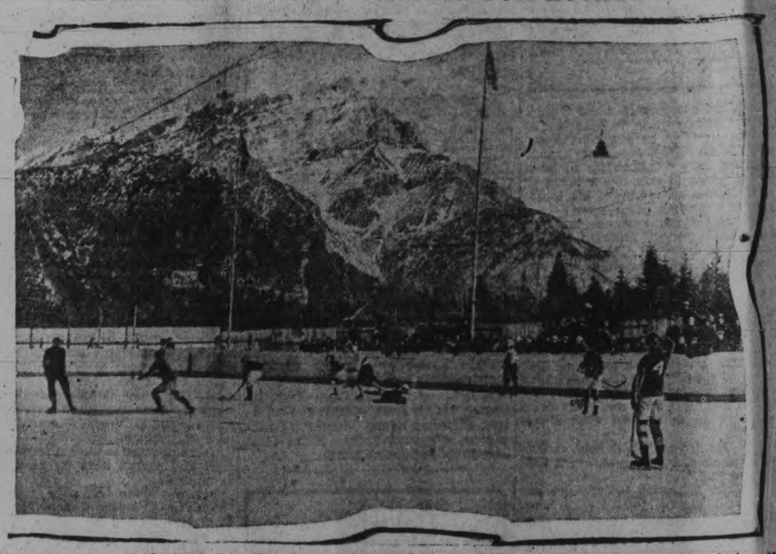

Winter sport at its best at Canada's own "roof of the world" at Banff. On these rinks seven ladies' hockey teams will compete for the Canadian championship during the winter carnival in February.

COLD WEATHER HOLDS OUT AT SOCCER GAMES

Large Crowd Turns Out To See Arsenal Defeat Bury at Highbury.

LAMBERT STARS.

West Ham United and Derby County Play Draw Game.

LONDON, Jan. 3. Canadian Press Cable. — Despite the fact that freezing conditions prevailed at many points on Saturday fine crowds turned out to witness League Soccer matches in the British Isles.

Twenty five thousand saw the Arsenal defeat Bury at Highbury. Lambert scored for the Londoners in the sixth minute after the start and John five minutes later. Vernon bagged a counter for Bury before half time. A fine truggle took place for 25 minutes in the second half and then Parker scored for the Arsenal.

A capacity audience witnessed the drawn game played by West Ham United and Derby county. Ruffell and Watson scored for West Ham and Bedford and Stephenson for Derby.

Manchester United won a rough and scrambling match with Middlesbrough in the presence of 25,000 people. The game was staged at Middlesbrough. Johnson and Hanson scored both of the United's goals in the first 15 minutes of play, while McClelland hit the target for Middlesbrough.

The pitch was in a very dangerous condition at Liverpool where Sheffield United were the guests, and consequently the brand of football put up was poor. Liverpool got their goals through Chambers and Reid, while Blair put in one for the United.

Bolton Wanderers at home to Cardiff City played like champions; all the scoring in this case took place before the interval Sack and Blackmore scored for Bolton the latter from a free kick, while Miles registered for Cardiff.

Twenty six thousand turned out for a Leicester-Aston Villa affair at Leicester and saw a one-sided contest, Leicester led by one goal at half time and soon after the turn round got two more through Hine and Chandler.

Burnley did not lack for support against the Blackburn Rovers, because 22,000 packed their stands, most of the people being ardent backers of the home team. Deel and Page put Burnley two up at the half way mark. Mitchell scored for Blackburn. Burnley's third marker came when Bruton was fouled. McCluggage scored on the penalty kick.

The record gate of the day was the 40,000 crowd at Newcastle who saw the Newcastle United team beaten by Huddersfield town. Brown put Huddersfield ahead and then Gallagher equalized a minute before the interval. Jackson gave the town the lead once more and in a brilliant goal Gallagher tied up the match again. Barkas put in the winning goal seven minutes from time.

Tottenham Hotspurs were a disappointment at Birmingham. Bradford scored twice and Briggs once for Birmingham, while Womack put the ball through his own goal to give the Spurs a point. O'Callaghan scored the other counter for the Londoners.

The feature of the Second Division games, Reading's tie with the leaders, Chelsea, at Stamford Bridge. There was no score. Chelsea were away off form and unlucky, too. The game was played with snow falling heavily.

The decisive defeat of Wolverhampton Wanders by Manchester City and Preston North End's defeat of Fulham were also high lights. Johnson scored twice and Broadhurst once for Manchester.

Chester and James got the single goal which gave Preston victory. Remarkable net minding by Beecham saved Fulham from far worse punishment.

Other scoring in the second division matches was done by: Grimsby Town, Marshall twice, Coelin; Clapton Orient, Holland; Swansea Town, Lewis, Leeds, Turnbull, Wainscott and Keetley.

Black, Landells and Phillips each scored for Millwall and enabled this London team to pick up a couple of points in the Third Division (Southern Section) averages at the expense of their nearest rivals for the leadership, Northampton

Playing for Accrington Stanley against Nelson Parkins did the hat-trick.

Scorers in Scottish First Division games were:

Aberdeen, King through his own goal and Mohal; Queen's Park, Scott.

Airdrieonians, Murt, Murdock; Hibernians, Braley, McColl.

Falkirk, Gowdy, Houston.

Hearts, Kerr, from a penalty, Rogers; Hamilton Academicals, Dick.

Motherwell, Ferier, three times, Cameron, Stevenson.

Partick Thistle, McDougal, Elliott; Dundee, Smith, Thomson.

Rangers, Morton.

St. Mirren, Rankin twice, McCrae, Connor. Clark, through his own goal; Dunfermline, Sturbock.

OSHAWA SCORES THREE GOALS IN LAST EIGHT MINUTES' PLAY

Defeats Junior Petes 3-0 in Hectic Struggle at Motor Town.

GROUP RACE TIED UP.

Bowmanville and Oshawa in Lead—Whitby Plays Here To-morrow.

OSHAWA, Jan. 3—That the leadership of the O.H.A. Junior Group, composed of such teams produced by Peterborough, Bowmanville, Oshawa and Whitby, will not be decided until the second section of the double schedule is well under way was demonstrated on Monday of this week when Whitby battled in a 1-1 tie game for the first fifty-eight minutes of play in Bowmanville as an afternoon attraction.

In the even Lew LeBarr's Peterborough sextette played Oshawa Shamrocks to a 0—0 score for fifty-two minutes in the Motor City, and then could not hold off the determined attack of the homesters and they ran in three goals in the remaining eight minutes to win the game. From now on the games between the teams of this group are going to be the classics of Junior hockey in Eastern Ontario, and any of the cash customers who pass an individual game up are going to miss something worth while. The first one for Peterborough is to be on Wednesday evening, when Francis McIntyre's Whitby "Tanners" go east.

The game in Oshawa started off at a merry clip with the Motor City kids pressing the Peterborough defence, but Kenneally and his partner always had the detour sign out. Kenneally seemed to dispute the right to the Oshawa gang to wear the Shamrock colors and in an overzealous attempt to put Little on the right detour, slammed him up against the fence, for which he was given a wave to the time pen by the official with the bell and on the way back again brought down the disfavor of the referee by playing baseball with the puck. Fifteen penalties were handed out during the sixty minutes of play and the Peterborough "bad boy" had half of the ten awarded to his team.

It made the most hectic struggle seen in Oshawa this winter, Intermediate or Junior, with both teams giving their best.

And the 700 cash customers were upon their toes from gong to gong.

Many chances to bulge the twine were lost by the respective forward lines, mainly caused through their anxiety to notch the counter that would put their team in the lead. The first Oshawa goal was scored from as nice a piece of combined effort as seen in the Motor City for some time. Rowden stick-handled his way through the Petes and then made a perfect pass to Black, who let drive a sizzling waist-high shot to tickle the twine. For Oshawa's second, Harrington made one of his lone rushes and drove the disc on Mein's pads and then tried a back-hand slap for the rebound, but Little, who had come down the left boards with him, went in like a flash and beat the big defence boy to the puck, placing it safely between the posts. Rowden got the third for Oshawa when he stick-handled his way through, drew the Peterborough goalie out from his posts and when he had him flat-footed, shoved the disc into the net and the game was over, the score being Peterborough 0, Oshawa 3.

The teams:

Peterborough.—Goal, Mein; defence, LeBarr and Calladine; centre, Jones; forwards, Kenneally and Collins. Subs, White and Hatton.

Oshawa.—Goal, Leveque; defence, Harrington and Spanton; centre, Little; forwards, Black and Rowden; subs, Grey and Whitton.

Referee—Dalt Lowry, Toronto.

With Bowmanville defeating Whitby 2—1 in the afternoon, the Gum Lads and Oshawa are still a tie for the leadership of the group, the standing of which is as follows:

	W.	L.	F.	A.	To Play
Oshawa	2	0	9	1	10
Bowmanville	2	0	6	2	10
Peterborough	0	2	2	7	10
Whitby	0	2	2	8	10

Abandons Attempt.

TANGIER, Morocco, Jan. 3 (Canadian Press).—Miss Mercedes Gleitz, London typist, who set out on her second attempt to swim the Strait of Gibraltar early yesterday morning, abandoned the 27-mile attempt late yesterday.

Scotland Wins 15-6 Match From France

PARIS, Jan. 3 (Canadian Press).—Scotland yesterday defeated France 15 to 6 in an international rugby match in which the baiting of officials reached heights hitherto unknown in France. Harold McGrath of Ireland, the referee, escaped uninjured only under the protection of 500 policemen.

(Last year's international rugby match in Colombes Stadium, which was between France and Ireland, was the scene of such alleged unsportsmanlike conduct that it was thought possible Ireland might ask the International Rugby Union to expel France. The Irish team defeated the French players 8 to 3, and the fans invaded the field to get at the referee, R. L. Scott of Scotland, who was saved from a severe manhandling only after police hand interfered.

Colombes Olympic Stadium, which proved amply vast for the 1924 games in which 45 nations were engaged, proved inadequate yesterday to accommodate the great crowd desirous of attending. There were about 60,000 spectators, with at least 5,000 turned away, and most of the spectators mourned, wailed and booed the defeat of the French team.

VARSITY BEATEN AT BOSTON 4-1

Loss of Star Player Contributes Towards Canadians' Downfall.

BOSTON Mass., Jan. 3. Canadian Press. — The Toronto Varsity, intercollegiate champions of Canada for 12 years took one of the worst beatings in the history of their annual invasion of Boston, when a fast, scrappy Harvard team defeated them by a score of 4 to 1 here on Saturday night.

A hard game against the University club the night before, soft ice, and the loss of Mackenzie King, the star centre ice man through injury early in the first period, contributed to the Canadians' downfall, but close checking and wideawake down-the-ice work by the Harvard forwards, gave the Crimson a well-merited victory

It was an Ottawa boy who started Varsity on the downward path, Bobby Giddens, Crimson right wing, and the only Canadian on the Harvard team, scored the first two crimson goals, one in the first period on a lone dash half the length of the ice, and the next in the second period by taking a careless pass out by Capt. Kirkpatrick from behind the Toronto goal and slapping it forty feet into the net.

Johnny Tuder, the Harvard right wing, scored the other two, both in the third. Once he split the Canadian defence and carried cloes in on Snyder. The second time he teamed with Captain Chase, carried behind the Canadian goal and clear around the cage to pole the disc in from the outside.

Toronto's lone tally came late in the final period, when Stewart, taking King's place at centre ice, banged one past Johnny Merrill from a wild scrimmage directly in front of the crimson cage.

FEW CHANGES

(Continued from Page 1)

of the greatest interest to the ratepayers.

For the Board of Water and Light Commissioners there was only one member to be appointed. A. L. Riendeau, member for last year, and A. J. Meyers, who has had considerable municipal experience, contested the election. Both men made every effort to secure the appointment and Reindeau was successful by a majorty of 207.

At the nomination meeting, it was stated that an election would be a good thing for the town. It would show those elected that they had the support of the citizens behind them. Election by acclamation was believed to be a very unsatisfactory method of appointing public officials. So now Campbellford has had an election and generous support has been shown more than one of the successful candidates.

Election Results by Wards.

For Mayor.	1	2	3	4	Tl
Kingston	184	154	163	144	645
Hyland	79	64	89	69	301
For council:					
Stone	176	139	145	151	611
Wiggins	161	126	141	141	569
O'Sullivan	185	154	125	103	567
Abernethy	112	106	130	130	478
Cole	129	103	138	107	477
Wilkinson	102	106	124	121	459
*MacDonald	114	108	101	105	428
*Defeated.					
For School Trustees:					
Hall	155	163	151	171	640
Anderson	91	124	147	131	493
Denyes	133	116	117	120	486
*Linton	96	77	92	86	351
*Defeated.					
For W. and L. Commission:					
Riendeau	170	101	169	134	574
Meyers	99	117	71	80	367

Maj. for Riendeau 207.

Vierkoetter Wants To Lead Orchestra

PARIS, Dec. 31. — (Canadian Press.) — Ernst Vierkotter, Cologne baker, English Channel swimmer and winner of the Lake Ontario marathon at Toronto, has an ambition to become as "maestro" and swing the little baton of an orchestra leader. This was his reply to a question asked him here. Lack of money was the only cause of his delay in realizing this ambition. "Didn't you bring back $30,000 from Toronto. That was the amount of the first prize, wasn't it?" he was asked.

'Do you know how much I brought back to Germany. Six thousand gold marks, $1,500," replied Vierkoetter. "Too much expense, too much expense," he wailed.

Overnight to Sunshine

Winter Vacations Pay!

big dividends in health and happiness

Quaint New Orleans

AND THE BEAUTIFUL MISSISSIPPI

Gulf Coast

BILOXI GULFPORT PASS CHRISTIAN

Leave today—play tomorrow in springlike sunshine—all sports all year—accommodation for every taste and every purse.

Only 21 Hours from Chicago by the

PANAMA LIMITED

The last word in elegance and luxury

Lv. Chicago 12:30 pm. Ar. New Orleans 9:30 am.
Ar. on the Gulf Coast 9:50 am.

Let us tell you about these charming winter resorts.

Mardi Gras at New Orleans and Biloxi February 21st. Reduced fares. Mid Winter Vacation party—6 days for only $95 all expense from Chicago.

Delightful cruises on the enchanting Caribbean—including Cuba—Pearl of the Antilles—Panama Canal—world's greatest engineering achievement—steamers sailing twice weekly from New Orleans to foreign lands nearby.

For fares and reservations call or write
H. H. Hays, Canadian Agent, Illinois Central Railroad
310 Dominion Bank Building, King and Yonge Streets
Toronto, Ontario

Simply clip this ad—write your name and address and mail for illustrated booklets and complete information about New Orleans—Beautiful Mississippi Gulf Coast and Mardi Gras. 6917X-H

Illinois Central

THE ROAD OF TRAVEL LUXURY

OLD COUNTRY SOCCER SCORES

LONDON, Jan. 3 (Canadian Press).—Results of football matches played in the British Isles yesterday were:

SOCCER

English League, First Division

Blackburn Rovers 4, Everton 2
Bolton Wanderers 1, Derby C. 3
Bury 2, Leicester City 1
Liverpool 2, Burnley 2
Middlesborough 3, Huddersfield T. 1
Newcastle United 1, Birmingham 1
Sheffield United 3, Portsmouth 1
Sunderland 3, West Ham United 2
Arsenal 1, Tottenham Hotspurs 1

English League, Second Division

Blackpool 4, Grimsby Town 5
Manchester City 7, Barnsley 3
South Shields 2, Stoke City 3

English League, Third Division, Northern Section

Accrington Stanley 1, Lincoln City 0
Ashington 2, Durham City 2
Darlington 1, Bradford City 2
Hartlepools United 6, Barrow 2
Stockport County 5, Rochdale 1
Tranmere Rovers 2, Rotherham U. 0
Crewe Alexandra 6, Nelson 1

Scottish League, First Division

Aberdeen 3, Dundee 1
Airdrieonians 0, Falkirk 1
Bo'ness 1, Raith Rovers 1
Celtic 1, Rangers 0
Cowdenbeath 1, Dunfermline A. 1
Hearts 2, Hibernians 2
Motherwell 5, Hamilton Academ. 1
Partick Thistle 2, Clyde 1
St. Johnstone 5, Queen's Park 1
St. Mirren 1, Kilmarnock 1

Scottish League, Second Division

Arbroath 1, Forfar Athletics 2
Armadale 0, Bathgate 0
Ayr United 4, Morton 1
Dumbarton 0, Clydebank 2
Dundee United 2, Alloa 1
East Fife 5, Queen of the South 1
East Stirling 2, King's Park 2
Leith Athletic 1, St. Bernard 1
Stenhousemuir 0, Albion Rovers 3
Third Lanark 2, Arthurlie 1

RUGBY

Rugby League

Barrow 9, York 3
Bradford 0, Wigan Highfield 6
Dewsbury-St, Helens, postponed.
Featherstone Rovers-Keighley, postponed.
Halifax 12, Leeds 10
Leigh 20, Hunslet 0
Oldham 11, Hull 8
Pontypridd-Castleford, not played.
Rochdale-Warrington, postponed.
St. Helens Rec. 0; Hull Kingston 9.
Swinton 11, Salford 2
Widnes-Broughton Rangers, postponed.
Wigan 9, Wakefield 8.

Rugby Union

Devonport Services 8, Newport 19.
Stewartonians 3, Watsonians 11.

Hockey Scores

O. H. A.

Intermediate Series.

Paisley 7, Walkerton 3.
Woodstock 5, London East 3.
Blenheim 4, Alvinston 3.
Belleville 4, Brockville 3.

Junior Series.

Oshawa 3, Peterborough 2.
Bowmanville 2, Whitby 1.
Brantford J.H.C. 5, Port Dover 3.
Kitchener 4, Preston 1.

N. H. L.

Toronto 4, Chicago 1.

CANADIAN-AMERICAN LEAGUE.

Boston 4, Springfield 3.
Quebec 2, Providence 1.
Providence 2, Quebec 1.

INTERPROVINCIAL LEAGUE.

Fort William 1, Port Arthur 0.

Defends Title.

NEWBURGH, N.Y., Jan. 3 (Canadian Press).—Charles I. Gorman, formerly of Saint John, N.B., and now a resident of Detroit, successfully defended his middle Atlantic skating championship yesterday at the annual events held on Orange Lake, rolling up 90 points in the men's senior event.

Miss Margaret McBride of Toronto won the women's title with a total of 70 points. Miss Lelia Brooks of Toronto was second with 60 points.

The Mutual Life Assurance Co. of Canada

ALL FOR EACH, EACH FOR ALL

Announces the production of

$52,250,000

of new business for the year 1927.

The Directors and Officers join in extending best wishes for happiness and prosperity to all in 1928.

HUME CRONYN, President.
W. H. SOMERVILLE, General Manager.

CAPITOL

TONIGHT TOMORROW

ADOLPH ZUKOR & JESSE L. LASKY present

Pola Negri

in **'THE WOMAN ON TRIAL'**

with EINAR HANSON ARNOLD KENT

a Maurits Stiller production

A Paramount Picture

ONE woman against a world of men! Pola Negri in the supreme effort of her career!

PONTYPOOL NEWS

PONTYPOOL, Dec. 31.—Mr. and Mrs. John Kellett spent Christmas at their son's, Mr. Talbert Kellett.

Miss Eva Staples spent the holiday with her parents, Mr. and Mrs. Richard Staples.

Dr. G. W. McNeil spent Christmas with friends at Owen Sound.

Mr. and Mrs. Freeman Eddy and Miss Ida Payne, Bowmanville, were holiday visitors at Mr. Robert Payne's home.

The annual school meeting of S.S. No. 14, Manvers, was well attended on Wednesday morning. The chairman for the meeting was Mr. William Chedzay and Mr. B. Muir, secretary. Mr. James Boggs was re-elected trustee and secretary-treasurer for another three years. A large amount of business was transacted with considerable interest shown by the ratepayers.

The Trustee Board for the ensuing year will be: Mr. James Curtis; Mr. James Boggs, secretary-treasurer; Mr. John Payne, chairman.

LES CANADIENS WIN SHUT-OUT FROM RANGERS

End Old Year By Taking 1-0 Victory From New Yorkers.

BRILLIANT HOCKEY.

Canucks Outplay Their Rivals Almost Throughout the Entire Game.

MONTREAL, Que., Jan. 3.—(Canadian Press.)—Canadiens wound up the year 1927 in fitting manner, as far as their supporters are concerned, by skating to a brilliant 1 to 0 win over the New York Rangers last night at the forum. The game, a dashing battle between the rival sectional leaders of the National Hockey League, provided over 12,000 New Year's eve fans with a fast and brilliant display of hockey in which the Canucks, although held to a lone goal, outplayed their rivals from Gotham almost throughout. Practically invincible goal-tending by Lorne Chabot, however, kept the Rangers in the thick of the fight.

Chabot, a product of local schoolboy hockey, rose to the heights in checking the Canadiens' avalanche before his home-town fans. His defence, while fairly steady, was not air-tight and many were the Canadien attacks that sifted through. Chabot, with one exception however, was always in the right place at the right time. He kicked them out, caught them, batted them away and several times fell full length on the ice to keep his citadel clear. The one time he was outguessed, was early in the third period when Morenz banged through the hefty Ranger defense on one of his numerous meteoric rushes and fooled the visiting goalie with a low drive into the left corner. Chabot was waiting in the centre of the net for the shot, but Morenz' drive gave him no chance to get in front of the disc.

The display given by Chabot drew plaudits from the highly rabid and partizan Canadien supporters. Time after time, Morenz, Joliat and Gagne flashed in on the Ranger net, only to have their best efforts turned away The Canucks could not be denied, however, and the goal by Morenz finally settled the issue.

The lone goal of the game capped an evening of dashing hockey by the local centre. Morenz gave one of his usual speeding displays and woried Chabot throughout with a variety of drives. He kept up a fast pace throughout and was one of the leading lights in sustained Canuck attacks.

The Rangers played good hockey, but it was not good enough to beat the speed and hard-shooting display by the flying French men. Ching Johnson and Bill Cook were outstanding among their team-mates, the former, especially, giving a fine exhibition of both the offensive and defensive. Bill Cook was a menace to the loacl net throughout, and only good work on the part of Hainesworth, who played another of his cool-headed games, kept the Ranger captain out of the summary. In the second session, Bill broke through and apparently had the Canadien goalie at his mercy when he lost control of the puck just as he was about to shoot. It was a though break for the Rangers and their best scoring chance of the game went astray.

The result further tended to tighten up the standing in the American division of the League while Canadiens were enabled to retain their long lead at the head of the Canadien section. Line-up:

Canadiens — Goal, Hainesworth; defense, Gardiner, Mantha; centre, Morenz; wings, Joliat Gagne; subs, Gaudreault, Hart, Larochelle, Leduc, Langlois.

Rangers— Goal, Chabot; defense, Johnson, Callighen; centre, W. Boucher; wings, Bun Cook, Bill Cook; subs, Scott, Gray, Bourgeault, Murdock, Thompson, Boyd.

Officials—Ion and Hewitson.

Summary.

First Period—
No score.
Penalties—Leduc.
Second Period—
No score.
Penalties—Callighen, Johnson.
Third Period—
1. Canadiens, Morenz, 2.26.
Penalties— Gagne, Johnson, Mantha.

French Star Defeats Denmark's Tennis Ace

PARIS, January 3. — Henri Cochet started his 1928 tennis campaign auspiciously by defeating Eric Petersen, Denmark's Davis Cup ace 6-2, 6-4, 6-3, in the finals of the covered courts Christmas tournament which closed Sunday.

Rene Lacoste who has been absent from the courts since he captured the United States championship last fall at Forest Hills, announced on Sunday that he would resume play at the Queen's Club in London on Saturday, January 7th.

Cochet was in wonderful form against Petersen Sunday and his brilliant performance was considered by Paris tennis fans as the brightest of New Year's gifts.

O.H.A. Schedule

The Mount Forest at Listowel junior game scheduled for to-night has been postponed until a later date.

Games scheduled for to-morrow night and referees appointed are as follows:

Senior Series.

Kitchener at Preston—Harold Farlow, Toronto.

Intermediate Series.

Oshawa at Bowmanville—Ernie Wortley, Toronto.

Guelph at Elora—W. R. Johnston, Palmerston.

London East at Ingersoll—Russell Sandercock, Paris.

Blenheim at Chatham — Tom Munro, London.

Wallaceburg at Alvinston — Jack Greer, London.

Elmira at Kitchener—A. R. Oliver, Galt.

Tavistock at St. Mary's—William Easson, Stratford.

Palmerston at Chesley—Allan Ashley, Wiarton.

Gravenhurst at Bracebridge—Norman Cook, Orillia.

Junior Series.

Whitby at Peterboro—Walter Edger, Bowmanville.

Newmarket at Danforths—M. J. Rodden, Toronto.

Tillsonburg at St. Thomas—W. H. Legg, London.

Orillia at Parry Sound—W. Simpson, Midland.

Referee confirm appointments this morning.

QUICK TRIP.

TESTY OLD GENTLEMAN (to his butler): What made you so late?

"I fell downstairs, sir."

"That ought not to have taken you so long."—Answers.

Loosen Up That Cold With Musterole

Have Musterole handy when a cold starts. It has all of the advantages of grandmother's mustard plaster without the burn. You feel a warm tingle as the healing ointment penetrates the pores, then a soothing, cooling sensation and quick relief.

Made of pure oil of mustard and other simple ingredients, Musterole is recommended by many nurses and doctors. Try Musterole for bronchitis, sore throat, stiff neck, pleurisy, rheumatism, lumbago, croup, asthma, neuralgia, congestion, pains and aches of the back or joints, sore muscles, sprains, bruises, chilblains, frosted feet, colds of the chest. It may prevent pneumonia and "flu."

The Musterole Co. of Canada, Ltd. Montreal

MUSTEROLE WILL NOT BLISTER

Better than a mustard plaster

THEATRES

AT THE REGENT.

RED GRANGE TO BE GIVEN TOUGH RACE BY HIS NEW RIVAL

As a film player Johnny Mack Brown, former Alabama star half back, is going to give "Red" Grange a tough race.

The authority for this statement is Sam Wood, who directed Marion Davies' "The Fair Co-ed," in which Brown has the leading male role opposite the star in the Metro-Goldwyn-Mayer picture now being shown at the Regent theatre

Wood also directed Grange in the Galloping Ghosts "One Minute to Play," a college football film that went over with a bang.

"Johnny Mack Brown, one of the best football players that sport has ever known, has fully as much screen personality as Grange and has a better sense of comedy. Grange made a single picture and Brown is in for pictures as a profession.

"Brown is used to the spectacular and had the good fortune to draw a role with which he was familiar as a college student. He has a natural bent toward comecy and possesses much screen personality as well as handsome features and a marvelous physique."

Miss Davis chose Brown to play opposite her because she believed him especially well qualified for the role. She had seen him in action on the gridiron and has watched his film development during the few months he has been under contract to Metro-Goldwyn-Mayer.

"The Fair Co-ed" is based on the famous stage play by George Ade and Gustav Luders, and the cast contains many famous screen names, including: Jane Winton, Thelma Hill and others.

AT THE CAPITOL.

POLA NEGRI IN "THE WOMAN ON TRIAL."

One of the interesting phases of moving pictures is the versatility of method employed by the actors. Pola Negri, in "The Woman on Trial," offers a splendid example of this attribute. She used to be a lady who was a super vamp, with all the technique necessary to the part. In this production, she is an appealing female with sloppy hair, who does a "mother" role to perfection, her artistic presentation of the part of the misunderstood and affectionate Julie Morland being an outstanding example of her art as an actress of the silver sheet.

Pola dominates the picture, which is a one-woman performance, from first to last, and employs the device of having the main actor tell her own story, illustrated by pictures that outline the words from her lips, as she addresses a jury while on trial for her life A glance at the emotional French faces of the talesmen, and the enthusiastic countenance of the judge as he listens to the tale of woe as outlined by the lady draped in flowing veils, is sufficient to warrant the conclusion from the beginning that she will not suffer overmuch for killing her enemy. "The Woman on Trial" is a fine example of the art of the super vamp, although the lady in the piece is taking the part of a mother, instead of a courtesan, as is usual. It abounds in posing episodes. How the lady can maintain her fixed stare as long as she does, in some portions of the picture, is a real mystery.

Julie is always the innocent victim. Any mix-up that she gets into is always the fault of some man. She remains inspired and aloof throughout, and absolutely unconscious of wile. It is an attractive pose, this. Through kindness of heart, she maintains her lover in a sanitarium at Davos, in the Alps, while she marries the millionaire Morland, of Paris, in order to get money to save Pierre. When Morland becomes jealous of her and later secures a divorce, she still retains custody of her child, but unfortunate circumstances, engineered by her husband, cause the baby to be taken away from her. Then she uses a revolver, with more effective results than is usual in the case of a woman pointing at anything. But, costumed in a manner in accord with the occasion, she tells her story and goes free, to join Pierre later on a beach that has a dying sunset and a sentimental embrace as a glorious fadeout to a very well done piece of posing.

There is a funny comedy and the usual run of entertaining short reels.

—Jeanette.

Regent

NOW PLAYING

MARION DAVIES

In the Collegiate Laugh Riot —Her Finest Comedy

THE FAIR CO-ED

A Metro-Goldwyn-Mayer Picture

Also COMEDY "LIVE NEWS" Fox News Events and Pathe Review

AT THE GRAND.

UNFADING POPULARITY OF "CHARLEY'S AUNT"—A ROMANCE OF THEATRE.

When the Brandon-Thomas' Comedy Company opens at the Grand Theatre here on Thursday, January 5, local theatregoers will have their first opportunity of seeing the most popular play in the world interpreted as its author originally intended, under the direction of his widow.

If "Charley's Aunt" is a comedy, the tale of its unfading popularity is a romance. It was somewhere about the end of the year 1891 that the clever actor, W. S. Penley, asked the equally brilliant author, Brandon-Thomas, for a new play. "Well," said Mr. Brandon-Thomas, "You've appeared in almost every character under the sun, but never as a woman. How do you fancy playing a female role?" and he expanded the idea to him. Penley was delighted and Brandon-Thomas set to work Shortly afterwards Brandon-Thomas read him over the first rough draft script of "Charley's Aunt," and Penley laughed so much he slid down on to the floor and lay there helpless!

But, although these two thought mightily of the story, no producer could be persuaded to take it up. Even so experienced a man as the late Sir Charles Hawtrey turned it down flat. At last, however, one venturesome individual was found to put up a thousand pounds for the production, and even of this only sixty pounds was spent—on a play which has since, netted hundreds of thousands!

Marmora

MARMORA, Dec. 31.—Miss Della Simmons, of Toronto, spent Christmastide under the parental roof.

Miss Rose Sullivan, R.N., of Brockville, is on Christmas holidays at her home here.

Miss Evelyn Neal, who is attending Normal at Toronto, is home on Christmas holidays.

Mr. Stanley Pearce, who is attending Albert College, Belleville, is home for the vacation.

Mr. James Hughes is home from Queen's for the vacation.

Mr. Robert Phillips is visiting relatives in the Eldorado district for a few days.

Mr. Michael O'Connor, who is teaching school at Killarney, is home on Christmas vacation.

Miss Ferga Burns arrived home from Toronto on Wednesday on a vacation.

Mr. Edmunds, of Seaforth is on a visit to his sister, Mrs. (Dr.) D. L. Curtis.

Mrs. F. S. Pearce is visiting in Montreal.

Miss Irene Woodley, of Belleville, is visiting at the home of Mr. and Mrs. D. E. Bell.

GRAND OPERA HOUSE

ONE NIGHT ONLY

Thursday, Jan. 5th

CHARLEY'S AUNT

BRANDON THOMAS — HIS COMEDY FOR TWENTY-SEVEN SEASONS IN LONDON

MISS BRANDON THOMAS' LONDON COMPANY PRESENTING WORLD'S GREATEST COMEDY SUCCESS

PRICES: 75c, $1.00, $1.50, $2.00

300 RUSH SEATS AT 50c

(Plus Tax)

Seats Now on Sale

Bridge Me Another

By W. W. Wentworth

(Abbreviations: A—ace; K—king; Q—queen; J—jack; X—any card lower than 10.)

1—(a) Should you trump a winning card in dummy, if declarer will overtrump you? (b) Why?

2—What is meant by "Sell and Repent?"

3—Declarer leads small spade; second hand holds K X X; dummy holds Q X; what card should second hand play?

THE ANSWERS

1—(a) Yes. (b) To prevent declarer throwing off a losing card.

2—Cover an honor with an honor and do not finesse against your partner except for sound business reasons.

3—K.

(Copyright, 1927, by the Ready Reference Publishing Company.)

WESTERN CLOCK COMPANY, LIMITED

[Makers of Westclox]

Wishes to thank the Citizens of Peterborough for their generous support of the by-law submitted to them yesterday.

CHRISTMAS CONCERTS

(Continued from Page 8)

Miss Nellie Bennett is one of the inevitable gossips who tries to pry into Mother Baker's affairs without giving any sympathy, while Miss Gladys Simpson is another spinster neighbor who prides herself upon being "free and unattached."

Rev. C. D. Daniel acted as chairman in his usual happy manner and kept the crowd in good humor until the arrival of Santa Claus to hand out the numerous presents on the tree, sendinb everyone away happy, especially the younger children.

PINE GROVE SCHOOL.

MILLBROOK, Dec. 30.—A successful concert was given at the Pine Grove School, S.S. No. 16, Hope, on Tuesday evening before the holidays, Mr. R. D. Wright acting as chairman.

The program was opened with a chorus by the pupils, numbering about thirty, followed by an address of welcome by an older scholar. Other items on the program included choruses, dialogues and recitations, in which even the youngest pupils had a share.

Messrs. Maurice Gray, George Clarke, Henry Gray and Piercey Pitt, of Millbrook, dressed as colored gentlemen from the Southland, added considerably to the enjoyment of the evening by their musical selections, and their jokes.

While the school was singing the chorus, "Welcome Dear Santa," sleighbells were heard outside and the jolly old gentleman, in his red suit with its white fur trimmings (Willilard Lord) entered the room, to the great excitement of the younger folk at least.

The prettily-decorated Christmas tree, heavily laden with many-shaped parcels, made an attractive picture, and from it Santa distributed gifts to all; with their other presents each scholar received a box of candy, the personal gifts of the teacher.

Over one hundred parents, friends, and scholars were present, and the entertainment was voted an unqualified success by all.

CHRIST CHURCH, OMEMEE

OMEMEE, Dec. 30.—On Thursday evening, at 7.30 o'clock, the annual Christmas entertainment was held in the basement of Christ Church

The Rector, Mr. Weir, very kindly and ably acted as chairman and in his speech of welcome drew the attention of the audience to the Sunday School blackboard which had been prepared by the Superintendent, Mr. John Bent. On this board were some very pointed queries for the consideration of the parents, reminding them of their duties as parents, and their obligations with regard to the baptismal vows which they had taken on behalf of the children in their charge.

The program of choruses, recitations, etc., was given entirely by the members of the Sunday School. One number, a pantomime of that beautiful carol, "Holy Night," was enacted by five young girls, the carol being sung by the Misses Marion Dickson, Ethel Stephenson and Mabel Rowan.

A Chorus by the Juniors gave the Christmas story in song, and two little girls from the Primary Class, Betty Deyell and Margaret James sang of the Babe in the Manger.

A two-scene play from Charles Dickens' Christmas Carol was put on, in which was depicted the regeneration of Scrooge; brought about by the warning of the Ghost of Jacob Marley, and the appearance of the Spirits of Christmas Past, Present, and Future.

The young actors took their parts well, not least of which were the four young couples, who in old-time costumes stepped to the stately measures of Sir Roger de Coverley, while a real fiddler made merry music.

Between the scenes Jesse Chatten gave a reading from Dickens, during which the audience lived over again the delights of Fezziwig's Ball.

At the close of the program, there was a few minutes' tense excitement, but finally Santa Claus appeared bearing a huge pack of gifts and candy—a gift for each member who had attended at least once during the year.

When the gifts were distributed the entertainment closed with the National Anthem, and prayer by the Rector.

The program was one calculated to emphasize the true spirit of Christianity—The Spirit of Giving rather than the Spirit of Getting.

ST. ANDREW'S S.S., BURNBRAE

BUHNBRAE, Dec. 30.—The annual Christmas concert of the St. Andrew's Sabbath School was held on Friday evening in the school rooms of the church, with a good attendance. A splendid and enjoyable program of songs, drills, recitations, musical numbers, both piano and organ, and dialogues, was presented by the pupils of the chool, assisted by a number of friends from S.S. No. 1, among them Miss Susan Atkinson, who is becoming known as a splendid young vocalist, and Master Donald Lloyd, the boy elocutionist, whose performances in this line stamp him as a budding artist. The officers of the Sabbath School and those in charge are gratified at the success of the entertainment, in view of the host of other events as well as much sickness in the vicinity.

S.S. 1, SEYMOUR

BURNBRAE, Dec. 30.—Pupils of S.S. No. 1, Burnbrae School, with their parents and friends, both from this section and others, gathered at Sentinel Hall, Peterick's Corners, for an old time Christmas concert and community rally on Wednesday evening. Under the direction of their teacher, Mr. Earl Fairman, the pupils of the No. 1 School put on a program quite in keeping with the number of the section, and the audience was delighted with the performance. Mr. Fred McMullen, violin, and Miss Ruth Lawrence, guitar, assisted with several musical numbers, while Mr. Will Fry rendered a number of comic songs. Douglas Ingram gave a mouth organ selection, which was well received. All the children's numbers were exceptionally good and showed diligent preparation but as in many other instances the outstanding performer was Donald Lloyd who, both in readings and recitations, showed evidence of ability far in advance of his tender years. Beyond a doubt, Master Don. is winning for himself the title of the "Boy Wonder" of East Seymour, as many of his selections are very difficult and his power of expression would do credit to an experienced elocutionist. An interesting feature was the passing in review of the scholars of each class as called by the teacher. The roll numbered thirty-seven, and all were present. Just before Santa Claus arrived, Mr. Fairman was called to the platform and on behalf of the school, little Miss Annie Fry presented him with a handsome sweater coat.

Mr. Fairman is in his third year at the No. 1 school, and has had signal success here. He and his pupils are the greatest of friends, which is a deciding factor in the success of any school.

NORHAM SCHOOL.

NORHAM, Dec. 30.—On Thursday afternoon the Norham school pupils held their Christmas party. The pupils had arranged the program themselves. It was as follows:

Chorus, "Who Is Coming O'er the Hills."
Chairman's address and riddles.
Reading—Annie Grant.
Song—Margaret West, Eva Bound.
Recitation—Josie Barrett.
Song, "Three Little Maids"—By three girls.
Reading—Margaret West.
Solo, "Polly-wolly-doodle"—Irene Tweed.
Recitation—Cecil Gummer.
Song, "My Old Man"—The School.
Reading—Bessie Grant.
Chorus—School.
Contest.
Chorus. "I Love You."
Recitation—Irene Tweed.
Recitation—Ronald Grant.
Chorus.
Recitation—Earl Clare.
Song, "Bohonkus."
Riddles and answers.
Song, "Neath the Crust of the Old Apple Pie"—School.
Drill—Little Tots.
Chorus, "Carry Me Back to Old Virginny."
Reading—Dean Massey.

Miss McCready, the school teacher, then conducted a peanut scramble. Everyone was successful in the scramble that followed the throwing of the peanuts.

Gifts were then distributed and Miss McCready treated her pupils to bags of sweets.

BETHANY SUNDAY SCHOOL.

NORHAM, Dec. 30.—The Bethany Sunday School held their annual Christmas tree on Thursday night of last week. Much credit is given to Miss Ora Goodfellow, teacher of Codrington, for training the children so thoroughly. The following program was rendered:

Chorus—School.
Chairman's address—Rev. D. R. Clare.
Recitation—Harrison Raycroft.
Song—Group of girls.
Recitation—Earl Cooney.
Song—Four boys.
Recitation—Miss Care.
Recitation—Wellington McMurter.
Recitation—Ida Clare.
Recitation—Ross McMurter.
Recitation—Eric Terry.
Violin solo—Jack Foster.
Recitation—Leslie Terry.
Recitation—Jean Anderson.
Recitation—Bertha Yarrow.
Duet—Misses Mutton and Miss Orvis.
Recitation—Ryally Carr.
Recitation—Arthur Simpson.
Trio—Miss L. Mitchell, Rev. D. R. Clare, Mr. Douglas Knight.
Recitation—Leslie Terry.
Trio—Lulu Mitchel, Ida Clare and Rev. D. Clare.
Drill, Tinsel and Evergreen drill.
Quartette.
Reading—Ida Simpson.
Pantomime—Silent Night.

At this juncture, Santa Claus appeared to the great delight of the children, who were overjoyed with his greetings and gifts. The evening ended happily for all.

AT NORHAM.

NORHAM, Dec. 30.—The Norham people celebrated their annual Christmas tree on Friday night.

Evergreens, red and green ribbons, Christmas bells and tinsel were arranged to give a delightful festive appearance to the hall. Two beautiful spruce trees bedecked with ornaments and gifts filled the air with the "Christmasy" scent. The Rev. D. R. Clare acted as chairman for the program, which was as follows:

School chorus, "Led by the Star."
Chairman's address—Rev. D. R. Clare.
Recitation—Margaret Plumpton.
Acrostic, "Merry Christmas", put on by the Primray class.
Duet—Lulu Mitchell and Ida Clare.
Dialogue, "Christmas in Naughty Land"—By the Intermediate classes.
Recitation—Mildred Curtis.
School chorus, "Ring Out Happy Bells."
Dialogue, "Living the Christmas Spirit"—Six girls.
Stringed instrument trio—Francis Lean, Edith Breton, Amy Meneilley.
Recitation, "Willie and Annie's Prayer"—Ida Clare.
Dialogue, "Lost on Christmas Eve."
Solo, "Guard While I Sleep"—Rev. D. R. Clare.
Pantomime, "Oh, Zion Haste" —

SPECIAL SALE OF
Mackinaw Coats
For This Week.
Also Horse Blankets; 1 Eureka Root Shredder; 1 New Cream Separater.
A number of Second-hand Cream Separators in first-class condition.
1 Portable Gasoline Engine, 6 h.p.
Full line of Sleighs and Stoves.
Happy Christmas to All!
R. C. HEARD,
376 WATER ST.
Shop Phone 1220.
House Phone 1494-W.

Seven young ladies.

Santa Claus then put in his appearance. The Christmas trees were stripped, candy bags were distributed and everyone made his way homeward, happily.

S. S. No. 3 Harvey

LAKEFIELD, Dec. 29.—The United Church at Lakehurst and S.S. No. 3 Harvey gave a combination entertainment on Tuesday, December 20, with a bumper crowd present and a good program. The financial returns were most gratifying and the net proceeds will be used toward the purchase of a bookcase for the school.

The chair was occupied by the minister of the church, Rev. A. Huston, who has earned the regard of the community for the excellent work he has done in the district.

The teacher, Miss Isabel Sutton of Lakefield, deserves a large measure of credit for the time and effort used in planning and directing the programme, and training the children and young people.

The following is the program:

Chorus, "Jingle Bells," the School; Recitation, Evelyn Coones; Recitation, Greta Windover; Game of Letters, Merry Christmas; Dialogue, "Unexpected Company"; Recitation, Thelma Bell; Recitation, Grace Hunt; Holly Drill, Fourteen Girls; Duet and Chorus, "Merry Christmas Bells"; Recitation, Carl Northey; Dialogue, "Christmas Influence"; Recitation, Lulu Duggan; Recitation, Gordon Hunt; Dialogue, "I Want My Ma"; Quartette, Two Girls and Two Boys, "Silent Night"; Play, "Mind Your Own Business"; Reading, Rev. A. Huston, "The First Settler's Story"; Recitation, Marjorie Thompson; Dialogue, "When Women Have Their Rights"; Chorus by School. "Santa Claus is Coming"; and following the chorus, Santa Claus came and was generous to all the boys and girls as well as the teacher.

S.S. 4, DUMMER

DUMMER, Dec. 30.—On Thursday evening many of the neighbors gathered at North Dummer School for the annual entertainment. Following is the program which showed much training:

Chairman's Address.
Opening Chorus by the School.
Recitation—Henry Schelcher.
Song—Eileen Hamblin and Velma Payne.
Recitation—Ronald Matthews.
Dialogue—"What Became of the Dinner."
Selection by "School Orchestra."
Recitation—Clifford Schelcher.
Club Swinging—Three girls.
Monologue—Eileen Hamblin.
Solo—Alice Darling.
Instrumental Selection—Irene and Francis Beaver.
Recitation—Violet Darling.
Chorus—By the School.
Monologue—Beatrice Little.
Song—Gordon Hamblin and Hanlan Payne.
Dialogue—"When Women Vote."
Selection—By School Orchestra.
Recitation—Walter Payne.
Duet—Eileen Hamblin and Velma Payne.
Recitation—Caleb Darling.
Instrumental Selection—Irene and Francis Beaver.
Dialogue—"From Down East."
Solo—Walter Payne.
Monologue—Clinton Crowe, "Clinton's Parley."
Conferedation Drill by School.

Following the program Santa Claus came with his pack which he gave to the children. Then the Christmas tree was unloaded and many gifts given out.

TILLIE THE TOILER — By Russ Westover

BRINGING UP FATHER — By Geo. McManus

OLIVER'S ADVENTURES — By Gus Mager

By Rube Goldberg

FAMOUS LOVE ROMANCES — Lord Nelson and Lady Hamilton (II) — By Nicholas Afonsky

When Nelson was nineteen he passed his test for lieutenant before a board headed by his uncle. When the examination was over, Suckling introduced Nelson as his nephew. "Why didn't you tell us before?" asked the other members. "I didn't want the youngster to be favored," answered Suckling.

Young Nelson progressed rapidly after this. He was sent on a cruise to the West Indies and became desperately ill from the almost tropical climate. He was finally carried ashore on his cot at Jamaica, there to be nursed back to comparative health by a black nurse called Cuba Cornwallis in her lodging house.

After a partial recovery in England, Nelson returned to the West Indies, to stay there for four years. There, at Nevis, St. Kitt's, he met a young widow, Fanny Nisbet, whom he fell in love with and married. Until his infatuation with Lady Hamilton, Nelson was a devoted and adoring husband, and they were happy.

About the time of Nelson's marriage, Emma Lyon, then twenty-three, met and became friendly with Sir William Hamilton, British ambassador at Naples, whom she married a few years later. She was beautiful and cultivated, and entered into the social life of Sir William's position with spirit and charm.

ADVERTISE A CLASSIFIED AD TODAY BRINGS SALES TOMORROW

'PHONE 1600

We will Send for Your Copy
RATES IF PREPAID.
1 Cent a word or figure for first Insertion.
1-2 cent a word for repeats.
25 words, one time 25c
25 words, three times 50c

a For Sale—General

MIXED GRAIN, OATS AND WHEAT, 85c per Bushel (34 lbs.). Apply T. W. McIndoo, R. R. 1, Jds. 'Phone 107r23. 3d-156-2518A

HAY FOR SALE IN MOW. APPLY Wm .Whitfield, 'phone 544 ring 1-2. 6d-156-4073A

FOR SALE — A COMPLETE SKI outfit, as good as new; will sell cheap. For particulars, 'phone 894M. 3d-156-A

FOR EXCHANGE — LARGE RANGE with Reservoir and Warming Oven for Small Cook Stove. 632 Downie Street. 3d-155-2452A

IF YOU REQUIRE SANITARY RUBber goods write for catalogue and price list. Safe and Sanitary Rubber Works, Dept. 17, 4906 Wellington Street, Montreal. every Sat. 2 yr. 7885 A

HAND POWER WASHING MACHINE with Wringer; both in A1 condition. 'Phone 1537W. 3d-4-2529A

FOR SALE — FRESH AND GOOD Rotten Manure. 'Phone 2661. 12d-165-2489A

FOR SALE — YOUNG POLICE DOG. 'Phone 2875. 4d-3-2540A

BODY HARDWOOD, HARDWOOD Slabs; moderate prices. 'Phone 1344W. J. M. Delong. 26d-27-2536A

COAL, COKE, AND WOOD — DRY Body Hardwood, Limb Hardwood, Maple Slabs, and Hemlock Slabs. 'Phone 3038W. E. Metcalf, 215 Edinburgh. 26d-27-2184A

8-FT. TOBOGGAN, FIRST-CLASS shape; will sell cheap, 704 George Street. 3d-155-2519A

ALL KINDS OF HARDWOOD, FOUR-foot Wood or cut any length desired, Elm and Mixed Wood, either here or delivered, Lot 9, Con. 1, Douro. Apply Joseph Tedford, Warsaw, Ontario, 'Phone Warsaw 5 ring 2. 12d-166-2522A

HEATED APARTMENT, SUITABLE for Bachelor; or would be large enough for two; immediate possession. Apply 437 George Street. dtf-3549B

STREET MAPS FOR SALE OF THE City of Peterborough. All streets shown and locations of manufacturing plants only 50c. At The Examiner office. dtfA

b For Rent—Houses and Apartments.

HOUSE, 939 DOWNIE. APPLY 427 George. dtf-3928B

COMFORTABLE RESIDENCES, Rent $15 to $30. M. H. Quinlan, 340 Water Street. 5d-157-2496B

STEAM-HEATED ROOMS, WITH OR without Board; accommodation for travellers; private apartment; 5 minutes from depots. 'Phone 1957F. 189 King. 3d-4-2533B

PART OF DUPLEX, FOUR NICE Rooms, conveniences; good central location. Apply 183 Antrim. 6d-159-3517B

STEAM-HEATED APARTMENT, EXtra warm, hot water the year round; cheap; Business Girls or Couples. 'Phone 1153W. 3d-156-4158B

LOOK! FOR RENT, $12.00 PER month, Small House; lights, water, garden; very central. Apply 421 George. 'Phone 273 Evenings. 6d-157-2486B

TO RENT — MODERN HEATED Apartment. 'Phone 1322J. 12d-3-2446B

SEE! FOR RENT, DANDY 6-ROOM brick; furnace, plumbing, garage; south; handy to factories; moderate rent. Apply 421 George street. Phone 273 evenings. 5d-155-2461 B

DESIRABLE APARTMENT, CENtral; hot water heated; gas stove, kitchen cabinet; full plumbing. Call 451 Water. 3d-158-2387B

d Real Estate.

FOR SALE — MODERN 6-ROOMED House, very desirably situated in the West-end. This House has just been finished, and has every convenience. Easy terms (Monthly Instalments if desired). Apply 437 George Street. dtf-1764D

WELL - EQUIPPED GROCERY Store, $30.00 month; clean stock, about one thousand dollars; year's lease or longer. Particulars, Box 2459, Examiner. 3d-155-2459D

HERE IS A CHANCE UNDER EASY conditions to own your own Home —6 Room Cottage, almost new, $2,200; a small payment and balance like rent. And Houses in all districts to Rent. Apply 344 King Street. 3d-156-2514D

OWING TO AN ACCIDENT HAPpening me, I offer my Farm of 200 Acres for Sale, ¾ mile from Birdsall's Station, on C.N.R.; 125 Acres cleared, balance wood and timber; 25 Acres fall grain; fall ploughing done. For particulars, apply Geo. Barrie, Birdsall's. 3d-155-4118D

GUARD AGAINST ALL LOSS OF YOUR JEWELLERY AND FURS

Under our Special Policy. Full particulars on request.

HILL WEDDELL & HILLS,

'Phone 14 - - - - - Est. 1883

c For Rent—General

FOR RENT—HEATED OFFICE ON George street. Apply 427 George street. dtf-C

TWO OUTSIDE OFFICES IN BANK of Toronto building; heated; apply Bank of Toronto. dtf-1529C

f Boarders Wanted.

WANTED — BOARDERS. 'PHONE 1349W. 12d-158-2404F

WARM, FURNISHED ROOMS, Board if wished. 'Phone 2521. 3d-156-2513F

TWO MEN BOARDERS. 'PHONE 1791M, 576 Roger. 3d-156-2506F

BOARDERS WANTED AT 491 AYLmer Street; central. 6d-159-2505F

BOARDERS WANTED, SUITABLE for One or Two; all conveniences. 716 Water. 'Phone 1051. 3d-4-2531F

g Help Wanted—Male.

MEN TO PREPARE FOR FIREMEN, Brakemen, Beginners, $150-$250 monthly; also Clerks. Railway Association, Box 2520, Examiner. 9d-3,7,9,14,16,21,23,28,30-2520G

YOU CAN EARN $10 TO $25 A WEEK in your spare time at home writing Showcards. No canvassing or soliciting. We instruct you and supply you with work. Write today. The Menhenitt Company, Ltd., 37 Dominion Building, Toronto. dtf

ANTI-FREEZE FORMULA — MIX Your Own. Get this High-grade Tested Formula and mix your own Anti-Freeze at a trifling cost. Formula with directions mailed for only 25c. Manufacturers' Service Bureau, Branch Office, Dept. 2, Barrie, Ont. 2d-3,7-4165G

h Help Wanted—Female

COMPETENT COOK - GENERAL Wanted. Apply Mrs. J. F. Strickland, 455 Gilmour Street. 'Phone 2073. 6d-155-4057H

EXPERIENCED STENOGRAPHER Wanted. Apply by letter only, G. W. Lundy, 96 Water Street W. 3d-157-2524H

SALESLADY, WITH SOME EXPERience preferred. Apply at once, Botnick's, 378 George Street. 2d-155-2512H

COOK-GENERAL, HIGHEST WAGES paid; references. Box 2542, Examiner. 3d-4-2542H

WANTED — LADIES TO ADDRESS, Fold, and Mail Circulars at home. Send stamp for particulars. Home Manufacturing Co., Toronto 3. 3d-155-4146H

JEWETT TRAINING SCHOOL FOR Nurses (Registered), Bushwick Hospital, Brooklyn, N.Y. Thirty-month course, allowance granted. One year High School required. Write for Catalogue. 1d-155-2522H

j Employment Wanted.

WORK WANTED—CUTTING WOOD by the Day; reference if necessary. 'Phone 2945. 6d-155-2426J

WANTED — WORK, WASHINGS, all kinds; will call and deliver. 'Phone 1663J. 6d-7-2541J

EXPERIENCED HOUSEKEEPER, with one child. Apply Box 2537, Examiner. 3d-4-2537J

EXPERIENCED NURSE FOR INvalids or Maternity cases; will assist in home. 174 McDonnel. 'Phone 2597. 3d-4-2534J

WOMAN WANTS WORK BY DAY. 'Phone 1982J. 3d-156-2510J

WOULD BOARD AND CARE FOR little Girl, school age; reasonable. Box 2503, Examiner. 3d-155-2503J

m Lost.

TIRE, BETWEEN PARK AND George Streets, on Hunter Street. Finder please 'phone 1786W. 3d-155-2497M

BOSTON BULL BITCH, RED COLlar; answers to name of "Tillie." 'Phone 490W. 3d-155-2561M

ON WEDNESDAY, SCOTCH BROOCH, valued as keepsake. 'Phone 659M. 3d-4-2530M

SHOPPING BAG, CONTAINING SUM of Money. 'Phone 2762W or 744. 3d-156-2521M

WILL THE PARTY WHO TOOK THE Robe from the Car in front of 631 Water Street, return same to above address or Examiner, and save further trouble? 2d-3-4176M

TWO FOX HOUNDS, BLACK AND Greyish White markings; younger dog slightly larger; last seen December 23rd, one mile west of Brickley. Please communicate with George Atwell, Campbellford. 'Phone 200-2. 3d-156-4141M

PURSE, CONTAINING SUM OF Money and Cheque. Finder please leave at Examiner. 3d-156-2504M

LOST OR STRAYED, TWO MALE Hounds, one large White and Black spotted Hound (Limber), one Black and Tan and White, slightly smaller Dog (Rowdy); reasonable reward, owner, F. J. Doughty. 3d-155-4132M

n Found.

FOUND — HOUND DOG, BLACK and White, Tan on face. Apply Humane Inspector. 'Phone 2512. 3d-155-2488N

o Live Stock.

A HEAVY TEAM OF HORSES AND a good Driving Mare. Apply to Michael Leahy, Nassau, Douro. 3d-157-2528O

p Poultry.

BRED-TO-LAY BARRED ROCK Cockerels. Apply T. W. Bradshaw, South Monaghan. 6d-155-2443P

SEVEN WHITE LEGHORN PULlets, $1.00 each. 'Phone 1681F. 3d-4-2544P

Poultry and Feathers Wanted

POULTRY AND FEATHERS WANTed. Highest Prices. We loan crates. Write for price list. A. Stork & Sons, 27 St. Patrick's Market, Toronto 2. m.w.s-tf

NURSING

PRIVATE NURSES FREQUENTLY earn $30 a week. Learn by personal correspondence. Catlogue No. 34 free. Royal College of Science, Toronto 4, Canada. s.tf.

JUNIOR BATTLE WITH WHITBY IS NEXT ON CARDS

To-morrow Night Sees Lew Lebarr's Team in Action at Home.

WILL BE FAST.

Both Teams Need a Win and Will Fight Until the Last Bell.

The teams in the Junior Lake Shore group are playing great hockey and the visit here to-morrow night of the Whitby crew, who will clash with Lew Lebarr's Juniors at Brock Street Rink in the first home game of the season, promises to be a real treat for the fans. The young Petes have made a great showing in their two games away from home and they promise to take both Bowmanville and Oshawa into camp when the group leaders come to Peterborough.

The Whitby team, who are the opposition to-morrow night, like the Petes have dropped two games away from home, but they held Bowmanville to a 2 to 1 score yesterday, and figure on their home games to put them right up with the leaders. They are highly thought of down the Lake front, these lads from Sheriff Paxton's town, and will be tough adversaries here to-morrow night, but Lew Lebarr's team are rounding into great shape and are confident of registering their first win of the group at the expense of Whitby.

The ice will be lightning fast, and both teams are satisfied, as they like smooth going.

"Ginger" Edgar, of Bowmanville, will handle the game, and will send the teams away at 8.15 o'clock sharp. There should be a big crowd on hand for the first Junior battle of the season.

MARLBOROS HERE THURSDAY

Harry Watson's Team To Play the First Scheduled Game.

PETES ARE READY.

Marlboros and the Petes will play their postponed senior game here on Thursday night, and the battle promises to be a tough argument all the way.

The drop in temperature has given Eddie Wright's crew a chance to get in some practice, and they will go to the post Thursday night in good condition to meet the fast Dukes who, under Harry Watson's coaching, have been going great guns and expect to grab off a win here. The game means much to both teams, and there will be action from start to finish.

M. J. Rodden of Toronto will referee the battle and will get the teams away at 8.30 o'clock. The reserved seat plan is on sale, and tickets are in demand, indicating a big crowd.

There is much interest in the 1926 Petes, and this opportunity to see them in their first O.H.A. game is not going to be overlooked.

Fights 18 Years To Get Rid of Gas

"I had stomach trouble for 18 years. Since taking Adlerika I feel better than for years and have not been bothered with gas."—L. A. Champion.

Even the FIRST spoonful of Adlerika relieves gas and often removes astonishing amount of old waste matter from the system. Makes you enjoy your meals and sleep better. No matter what you have tried for your stomach and bowels, Adlerika will surprise you. Mc Dermid Drug Stores, and E. L. Payne, Druggist.

q Wanted.

WANTED—A FORD CAR, WITH balloon tires, for cash; also Ford Truck. Ed. Conroy, 387 Reid Street. 'Phone 2166F. 3d-156-2507Q

ALL KINDS OF SEWING DONE; work guaranteed. Apply 149 Sherbrooke. 3d-157-2526E

SAWING MACHINE WOOD CUTTING by the Cord. We take on all sizes of jobs. 'Phone 1419F. 9? Crescent. 3d-3,5,7-2525Q

WANTED TO BUY — A GOOD MILK Route. Apply F. J. Merritt, 325 Burnham Street, City. 2d-158-2509Q

TWO TEAMS HEAVY HORSES FOR hauling Wood, with or without Teamsters. Apply M. W. Shearer, Lakefield, R. R. No. 1. 'Phone Lakefield 543 r 2-2. 3d-4-2528Q

WANTED — GREY LAMB STOLE or Muff. 'Phone 2561F. 2d-155-2502Q

r Personal.

CUT THIS OUT FOR LUCK; SEND birth date and 10c for wonderful horoscope of your entire life. Prof. Raphael, 94 Grand Central Station, New York. 7d-3,10,17,24,31,7,14-1988 R

s Used Cars For Sale.

"BETTER CLASS" USED CARS with an "O.K." that counts. If in your mind that the Car has been Thoroughly Re-conditioned by Expert Mechanics, using Genuine Parts for Replacements. Popular Models on Easy Terms.

BREWER MOTOR SALES
121 Brock Street.
26d-169-2551S

t General Notice.

TAXIDERMIST WORK DONE, HAVE your Specimens Mounted. Apply 156 London. 'Phone 878. 26d-169-2495T

PHONOGRAPH AND ORTHOPHONIC Repairs; work guaranteed. T. Griffin, 146 Park Street, opposite C.G.E. 'Phone 2163W. 20d-155-2360T

Our Boarding House - - - - - - - - - By Ahern

DETAILS OF NEW CHEVROLET

MOTOR

Improved motor—the valve-in-head type, which has won every speedway classic of recent years.
AC oil filter.
AC air cleaner.
Oil pump for efficient lubrication.
Fully enclosed motor.
3-point motor suspension.
New crankcase breathing system.
Hot air stove for carburetor intake.
New two-port exhaust.
New aluminum alloy "Bohnalite" pistons with the "Invar Strut."
New and heavier camshaft.
New hydro-laminated camshaft gears.
Improved mushroom valve tappets.

COOLING

Larger, deeper honeycomb radiator.
Thermostat control cooling system.
Centrifugal water pump.
New wind-tunnel type fan shroud.
"V" type long-life fan belt.
Nickel plated radiator shell.

ELECTRICAL EQUIPMENT

Underwriters' approval gives lowest fire insurance rates.
Distributor ignition with high tension connections, waterproofed.
Delco-Remy starting motor.
Delco-Remy generator.
Storage battery with one-piece, non-corrosive case.
Bullet-type legal head lamps with dimmers.
Bullet-type parking lights.
Combination tail and stop-light.
Klaxon Motor-driven horn.
Horn button, spark and throttle control on top of steering wheel.
Theft-proof combination ignition and steering lock.

BRAKES

New, non-locking four-wheel brakes—189 square inches of braking surface. Positive brake linkage.
Individual brake adjustments.
Automatic brake equalizer.
Independent emergency brake—70 additional square inches of braking surface.

CHASSIS

New, deeper steel frame.. 4-in. longer.
Wheelbase extended to 107-in.
Five rigid steel cross members.
Deep 4¾-in. channel steel frame.
Extra strong drop forged front axle.
17-in. walnut-finished steering wheel.
Ball bearing worm and gear steering mechanism.
Four large New Departure ball-bearings in front wheels.
Semi-elliptic shock absorber springs—84% of wheelbase.
Rear springs 54-in. long and underslung parallel to frame.
Front springs 36-in. long—parallel to frame.
Stewart-Warner vacuum fuel feed.
Safety 8-gallon gasoline tank located at rear.
Gasoline gauge.
Alemite pressure gun lubricating system.
Wide steel rear cross member protects gasoline tank.
Larger balloon tires 30 x 4.50 in. Standard equipment on all passenger models.
Easily operated single-plate dry disc clutch.
Foot accelerator and accelerator foot rest.

TRANSMISSION

3-speed selective sliding gear transmission.

UNIVERSAL JOINT

All-metal universal joint, yokes double-heated-treated, operating on hardened bushings.

REAR AXLE

Complete differential assembly including ring gear mounted in carrier, integral with pinion and propeller shaft assembly.
Improved large surface spiral bevel ring gear and pinion.
Six large New Departure ball-bearing in rear axle.
One-piece pressed steel banjo-type housing.
Rear axle shafts spline-fitted to differential gears, giving great strength.
Removable plate for easy inspection.

EQUIPMENT

Completely enclosed instrument panel, indirectly lighted, includes speedometer, ammeter and oil gauge.
Rear view mirror.
Tire carrier and extra rim.
Complete kit of tools with tire pump and jack.

BODIES

New and larger stream-line bodies by Fisher—combination wood and steel construction, the type found on highest priced cars.
Deep-cushioned, comfortable seats.
One-piece full-crown fenders of heavy gauge steel.
Demountable rims.
Large, watertight rear compartment on Roadster, Coupe and Sport Cabriolet.
Nickel-plated hood catches and hood handles.

CLOSED MODELS

New and larger streamline bodies by Fisher.
Larger doors on Coach and Sedan.
New Duco finishes in striking colors.
Clear vision plate glass windows through out.
Ternstedt window regulators.
Remote control interior door handles
Door lock enclosed in door handle.
Door pockets.
Military type sun visor.
Improved automatic windshield wiper.
Fisher "VV" one-piece windshield.
Dome light (Coach, Sedan and Imperial Sedan).
Foot rest, ash tray and robe rail in Sedan and Imperial Sedan.
Beautiful, durable upholstery over deep springs.

OPEN MODELS

Side curtains opening with doors.
Double adjustable windshield with rubber weatherstrip.
Outside door handles.
Concealed hinges.
Doors open forward.
Duco finish.
Seats covered in durable Fabrikoid.
Large glass window in rear curtain.
Handy curtain fasteners.
AND—

4 WHEEL BRAKES

MARMORA NEWS

MARMORA, Dec. 31.—Mr. W. T. Linton is taking Christmas holidays at his home in Wyevale.

Mr. J. French spent the week end at his home in Picton.

Mr. J. Gibbs visited his home in Belleville over the holiday.

Mrs. N. Kilpatrick visited her parents, Mr. and Mrs. H. F. Lloyd at Bannockburn on Friday.

Mr. and Mrs. A. V. Yates are away on Christmas holidays.

Mr. H. H. Smith spent Christmas with friends in Belleville.

Mr. Dave Little, of Blairton, is spending a few days with relatives in Belleville.

Mr. Tom Derry and Miss Fanny Derry spent Christmas with relatives at Westboro.

Mr. and Mrs. John Simmons of Campbellford, were Christmas visitors to relatives here.

Miss Hilda Phillips spent a few days last week with friends at Maynooth.

Mr. E. M. Bennett is taking holidays at his home in Cobalt.

Mr. Clayton Neal was home from Oshawa over Christmas.

Mr. Sam Moffatt visited Trenton on Friday.

Mrs. T. Henderson, of Havelock, visited Mr. and Mrs. Abe Smith on Thursday.

Miss Hilda Thomson is home from Toronto over the holiday.

Mr. J. Neill spent Christmastide at his home in Gananoque.

Miss Ann Rayburn, of Tweed, was the Christmas quest of her sister, Mrs. J. P. Marvin.

Miss Gladys Melville, of Toronto, spent Christmas under the parental roof.

Mr. and Mrs. George Dennis spent Christmas in Belleville with the latter's sister, Mrs. W. Green.

Mrs. Burridge, of Hamilton, is visiting her son, Mr. Albert Purridge.

Mrs. A. Clements and two daughters of Ivanhoe spent Christmas with the former's parents, Mr. and Mrs. Henry Kerr.

Mr. Casha Boyd was home over Christmas.

Mr. and Mrs. James Gray and James and Grace Burridge are home from Lakefield for the winter months.

Mrs. S. Osborne spent Christmas at her home here.

Miss May Jones, of Toronto, is home on a Christmas visit.

Mr. Howard Bleecker, of Montreal, spent Christmas with his parents, Mr. and Mrs. C. A. Bleecker.

Mr. and Mrs. F. R. Wells visited Peterborough on Christmas Day.

Mr. and Mrs. Manley Lavender and young son, Glen, visited Mr. and Mrs. W. Henderson at Glanmere on Christmas Day.

The brothers Gilbert and Thomas Pritchard, of Toronto, spent Christmas in town with their brother, George.

Messrs. C. Bergevin and F. Braham are holidaying in Montreal.

Mr. W. M. Lester is spending Christmas holidays at his home in Renfrew.

Mr. and Mrs. W. Ralph are away on Christmas holidays.

READ THE WANT ADS.

Curling

LADIES' CURLING CLUB

Personnel of Rinks for Season 1928.

Mrs. E. Mason	Mrs. D. Carlisle
Mrs. W. Comstock	Mrs. M. Comstock
Miss H. Munroe	Mrs. R. H. Turner
Miss N. Davidson Sk.	Mrs. W. H. Hill Sk.
Mrs. Carr	Mrs. C. Graham
Mrs. Beal	Mrs. V. Eastwood
Miss Littlefield	Mrs. E. H. Wood
Mrs C. E. Jameson Sk.	Miss E. Morrow Sk.
Mrs. F. J. Strickland	Mrs. A.Robinson
Mrs. A. Gibson	Miss L. Greene
Mrs. Darcey	Mrs. R. Grant
Mrs. W. J. Oke. Sk.	Mrs. A. W. Turner Sk.
Mrs. J. Comstock	Miss E. McIntyre
Mrs. Kenner	Mrs. F. Morris
Miss H. Fanning	Mrs. J. Harkness
Mrs. W. A. Sanderson. Sk.	Mrs. Waddell Sk.

Unattached players: Mrs. V. Eastwood, Jr., Mrs. G. Wood, Miss F. Gladman.

Schedule of games for Gibson Trophy.

	Ice.
Miss Davidson vs Miss Morrow	5
Mrs. Sanderon vs Mrs. A. W. Turner	2
Mrs. Jamieson vs Mrs. Hill	3
Mrs. Waddell vs Mrs. Oke	1
Mrs. Sanderson vs Miss Davidson	1
Miss Morrow vs Mrs. A. W. Turner	3
Mr. Maddell vs Mrs. Jamieson	5
Mrs. Hill vs Mrs. Oke	2
Mrs. A. W. Turner vs Miss Davidson	5
Miss Morrow vs Mrs. Sanderson	2
Mrs. Jamieson vs Mrs. Oke	1
Mrs. Waddell vs Mrs. Hill	3
Mrs. Jamieson vs Miss Davidson	2
Mrs. Hill vs Miss Morrow	3
Mrs. Sanderson vs Mrs. Waddell	5
Mrs. A. W. Turner vs Mrs. Oke	1
Mrs. Hill vs Miss Davidson	5
Miss Morrow vs Mrs. Waddell	1
Mrs. Sanderson vs Mrs. Oke	2
Mrs A W Turner vs Mrs. Jamieson —d	3
Mrs. Waddell vs Miss Davidson	3
Mrs. Oke vs Miss Morrow	5
Mrs. Jamieson vs Mrs Sanderson	1
Mrs. Hill vs Mrs. A. W. Turner	2
Mrs. Jamieson vs Miss Morrow	3
Mrs. Oke vs Miss Davidson	2
Mrs. Sanderson vs. Mrs. Hill	5
Mrs. A. W. Turner vs Mrs. Waddell	1

The rink will be available for curling Wednesday morning, January 4th, at 9.30 o'clock, when practice games may be played. The regular schedule games for the Gibson Trophy will commence Friday morning, Jan. 6, at 9.30 o'clock.

There now is one motor car for every 26 persons in Great Britain.

MORTGAGE SALE.

Owing and by virtue of the powers contained in certain Mortgages which will be produced at the time of Sale, there will be offered for Sale, by Public Auction, by W. J. Hancock, Auctioneer, at the Munro Hotel, Hunter Street, Peterborough, Ontario, on THURSDAY, the Twelfth Day of January, 1928, at the hour of Two o'clock in the Afternoon, the following property, namely: THAT part of Lot Number Twelve, North of Charlotte Street, and West of George Street, in the said City of Peterborough, particularly described as follows: COMMENCING at the South-East Angle of said Lot Number Twelve; thence Northerly along the Eastern limit of said Lot, One Hundred Feet; thence Westerly parallel to the Southern Limit of said Lot to the Western Limit thereof; thence Southerly along said Western limit to the Southern limit thereof; thence Easterly along said Southern limit to the place of beginning.

On the Property are a substantial Two-Storey Brick Residence, with addition suitable for a Doctor's Office, etc., and also a Brick Stable. There will be a reserved bid. Terms, 10% down and the balance in one month thereafter without interest. Further terms and conditions of Sale can be obtained from the undersigned.

DATED at Peterborough, this Twenty-first Day of December, 1927.

PECK, KERR & McELDERRY,
415 Water Street,
Peterborough, Ontario,
Vendor's Solicitors.

W. J. Hancock,
Auctioneer.
7d-22,27,30,3,6,10,11-2497

W. J. Davis
Has For Sale

ONE SECOND-HAND MANURE SPREADER.
ONE SECOND-HAND DE LAVAL CREAM SEPARATOR.
TWO SECOND-HAND PLOWS, CHEAP.
FENCE WIRE AT CUT PRICES.
Also
PUMPS of All Kinds Repaired and Installed.
379 WATER ST. - 'PHONE 2363

RAILWAY TIME-TABLES.

CANADIAN PACIFIC RAILWAY
(Corrected to date.)

Going East—
8.10 p.m.—Indian River, Norwood, Havelock, Bonarlaw and Tweed. Daily except Sunday.
11.55 a.m.—Havelock, Tweed, Kingston, Smiths Falls, Ottawa, Montreal, Quebec, Boston and New York. On Sunday to Havelock only.
12.36 a.m.—Havelock, Tweed, Kingston, Perth, Ottawa, Smiths Falls, Montreal, St. John, Boston and New York. Daily except Saturday, Sleepers Montreal and Ottawa.
1.50 a.m.—Havelock, Tweed, Perth, Smiths Falls and Ottawa. Daily.
Going West—
4.55 a.m.—Myrtle, Toronto, Guelph, Goderich, Hamilton, Galt, Woodstock, St. Thomas, London, Chatham, Detroit, Chicago and New York. Daily.
5.50 a.m.—North Toronto, Agincourt, Owen Sound, Orangeville, Teeswater and Brampton. Daily except Sunday.
7.35 a.m.—Toronto, Hamilton, Brantford, Buffalo, New York, Galt, Woodstock, London, Chatham, Detroit and intermediate points. Daily except Sunday.
7.00 a.m.—Bethany, Lindsay, Orillia, Port McNicoll and intermediate points. Daily except Sunday.
3.30 p.m.—Toronto, Hamilton, Buffalo, Rochester, Boston, Woodstock, London, Windsor, Detroit, Chicago and intermediate points between Peterboro and Toronto. Makes connection with Vancouver Express for Winnipeg and Vancouver. Daily.
6.30 p.m.—Lindsay, Toronto and intermediate points. Daily except Sunday.

CANADIAN NATIONAL RAILWAYS TIMETABLE.
(Corrected to Date.)

Train No. 96—7.00 a.m., for Port Hope, Oshawa, Toronto, and makes connections for points on the Main Line East.
Train No. 93—8.20 a.m., for Lindsay, Blackwater Jct., Orillia, Midland, North Bay, and Toronto.
Train No. 271—8.30 a.m., for Lakefield.
Train No. 92—8.35 a.m., for Hastings, Campbellford, Stirling, Belleville, and makes connection with the "International Ltd." for Kingston, Brockville, Cornwall, Montreal, Boston, Portland, New York, and Halifax.
Train No. 92—12.05 noon, for Port Hope, Oshawa, Toronto, Hamilton, Buffalo, New York, London, Chicago, and makes direct connections for points in California, also makes connections for points on Main Line East of Port Hope.
Train No. 100—12.15 p.m., for Hastings, Campbellford, Stirling, Belleville, connecting with the "Inter-City Train" for Montreal, Quebec, and Halifax.
Train No. 373—12.10 p.m., for Lakefield.
Train No. 95—5.15 p.m., for Lindsay, Orillia, Midland, North Bay, Toronto, making connection with the "National" for Sudbury, Winnipeg and Pacific Coast points.
Train No. 99—8.05 p.m., for Lindsay.
Train No. 94—8.59 p.m., for Port Hope, Kingston, Montreal, Quebec, Halifax, Boston, Portland, and New York. Carries through sleeper Peterborough to Montreal.

CHINA PAINTING
Mrs. Langley McCarthy Teaches Biscoff's New and Beautiful Work in CHINA PAINTING

— FOR SALE —
New and Second-hand Rubber and Leather Belting, Pulleys, Shafting, Pipes, Wiping Rags, etc., at Lowest Prices. Also COTTON BAGS for Sale.
APARTMENTS to Let. Low Rent.

A. LOW & CO.
285 Bethune Street
'Phone 697—Nights and Holidays 1021

HOME BUILDING.
Call or 'phone for Plans and Estimates on Houses, Garages, etc. Metal Garages complete, $95.00 up. Houses Built on Monthly Payment Plan.
A. B. CUNNINGHAM.
331 Reid Street.

FOR SALE OR EXCHANGE.
A very desirable Property situated in West-end, consisting of a Brick House, modern, hardwood floors throughout; large lot with garage; good terms. Owner would consider a Small House as part pay. Price $5,200.00

A nice Property of 4 Acres, with good brick House, barn, hen house, considerable fruit, situated a short distance from City. Owner will exchange for a Small House in City, or will sell on good terms. Price $5,200.00

That One and All may have a Merry Christmas and a Happy and Prosperous New Year, is the wish of

J. T. O'Connell & Co.
134 Hunter Street W., Peterborough.
House 'Phone 1359, Office 'Phone 370

FOR SALE

One Hundred Acres to Rent or for Sale, with Stock and Implements or without.
150 Acres to Rent, No. 1 buildings, close to good town.
$3,200.00 Brick House, double lot, 2-piece plumbing.
$2,800.00 each, 2 White Brick Houses, 2-piece plumbing; central.
$1,600.00 6-Room House, water and light; close to George Street.
$900.00 4-Room House; water and light.
Several Good Houses, would Exchange on Farm Property.

CHAMBERS & MILLS
Office 341
Mills' 'Phone: House 1498W.
Chambers' 'Phones: House 1594W.

NOTICE TO CREDITORS.

TAKE NOTICE, That all Persons having any CLAIMS against the Estate of JOHN P. CUNNINGHAM, late of Peterborough, Merchant, are hereby required to send by post or deliver to the undersigned on or before the 5th of January, 1928, full particulars of their Claims. Immediately after the last mentioned date the Assets of the said Estate will be distributed among the parties entitled thereto, having regard only to the Claims of which the Executrix shall then have notice.

JOSEPH WEARING, 403 Water Street, Peterborough, Ont., Solicitor for Agnes Cunningham, Executrix.
3d-20,27,3-2372

JORDON & O'BRIEN—Barristers, Solicitors, Notaries. Money to loan on easy terms. Special attention to Patents and Trade Marks. Phone 212. Hon. G. N. Gordon, K.C., J. A. O'Brien.

S. R. CORKERY, Barrister, Solicitor, Notary Public. Office, Ground Floor, 414 Water St., Peterborough. Five doors North of Hunter street. Money ot loan at current rates on easy terms.

S. T. REED—Barrister, Solicitor, Notary. Office over the Dominion Bank, corner of George and Simcoe streets. Telephone No. 28. Private funds to loan at current rates upon easy terms.

R. H. HALL—Barrister, Solicitor, etc., Peterborough, Ont. Office, corner of Hunter and Water streets, over the Canadian Bank of Commerce. Trust Funds to loan on easy terms of payment.

JAMES FORDYCE STRICKLAND—Barrister, Solicitor, Notary Public, Peterborough. Phone 191. Money to loan. 275 Water Street.

WILFRID F. HUTCHE—Barrister, Solicitor, Notary Public, 353 Water street. Telephone 239.

PECK, KERR & McELDERRY—Barristers, Solicitors and Notaries. Office, Water street, Peterborough. Money to loan at the lowest current rates of interest. Telephone 1966. E. A. Peck, F. D. Kerr, K.C., N. J. McElderry.

SURVEYOR.

F. T. WEBSTER, Ontario Land Surveyor, Registered Professional Engineer, formerly of Ottawa. Phone 2540.

MEDICAL.

DR. BUCHANAN, F.R.C.S., Edinburgh M.R.C.S. Eng., L.R.C.P., London. Eye Ear, Nose and Throat Specialist. Hours, 9-11, 2-4 p.m., and 7-8 p.m. Phone 618. Office, corner Water and Murray streets.

DR. C. C. CRAGG, Eye Ear, Nose and Throat. Office, Citizen Building, corner Charlotte and Reid. Phone.

VETERINARY.

DR. W. S. MEWBURN, V.S. Surgeon. Office and residence, 196 Charlotte St., Charlebois Bldg., Peterboro. Phone 1623J.

'Phone 700 When You Want Your
PIANO OR ORGAN TUNED
Player Pianos a Specialty.
All Work Guaranteed.
W. H. CUNNINGHAM
560 Weller Street.

DAVIS-THOMPSON COMPANY, LTD.
Insurance and General Agency
433 GEORGE STREET - - PHONE 40

4% INTEREST, compounded Half-Yearly, Paid on Deposits.

One Dollar opens an account. Special facilities afforded Depositors for the convenient transaction of their business, and accounts are subject to cheque withdrawal.

For Sums of $100 and upwards this Company's Debentures are issued in terms of one to five years, bearing special rates of interest, depending upon the term of investment.

MONEY TO LOAN.

Toronto Savings and Loan Co.
435-437 George Street,
Peterborough.

First Junior Hockey of Season — Whitby vs. Peterborough Juniors

BROCK ST. RINK, WED. Jan. 4, at 8:15
General Admission 35c, West side and Reserves 50c and 75c. The Lake Shore Group is Playing Great Hockey.

The Annual World's Week of Prayer

TRINITY CHURCH—TONIGHT, 8 P.M.
Subject: "FELLOWSHIP WITH GOD IN INDUSTRY"
The public are cordially invited to join in these services.

Announcement Soon

New Pontiac Six

Sacred Heart Rink BAND

TO-MORROW NIGHT.
Real Good Ice.

HOCKEY STICKS
PUCKS
SKATES RIVETTED ON BOOTS
BODY PROTECTORS
SHIN PADS
GLOVES
ANKLE SUPPORTS
C.C.M. BOOTS, $2.75-$6.75
C.C.M. TUBE SKATES, $2.25-$7
(Special Reinforced Tube)
C.C.M. SKATES, 90c-$5.50.

ASHBY SPORT GOODS
200-204 Rubidge Street — Phone 546

SUPER RADIO SERVICE
Eleven years' experience with all Makes and Types.
Factory Service Data on All "RADIOLAS"
Batteries, Tubes, Etc., Installed Free.
ROY A. WHITE
261 DUBLIN - 'PHONE 1452
tf 4-3698

W. GORDON HALL
Electrical Contractor
'PHONE 1403-W.

SKATES SHARPENED
Oil Stone Finish 15c Pair
WM. TAYLOR,
221 Hunter Street West.
fmw

~his liver
~the organ that made him a quitter

—Sluggish Liver is not a light matter. How many tragedies of home and business life can be traced to Auto-intoxication (self-poisoning), Biliousness and Constipation, so common in these days of haste and improper diet, especially where people work indoors!

To correct these ailments and restore the stomach, liver and intestines to healthy activity, take one or two of Dr. Norvall's Stomach and Tonic Tablets at bedtime. They will give you speedy relief and tone up the system in general.

Price 25 Cents for 60 doses. Ask your dealer and if he does not keep them in stock, write direct to us and we will mail them Postage Prepaid to any part of Canada at 25 Cents a bottle, 5 bottles for $1. Insist upon getting

Dr. Norvall's Stomach and Tonic Tablets

Address The Dr. Norvall Medical Co. Ltd. Hunter St., Peterborough, Ont.

LOCALS

COAL, COKE AND WOOD.
Sanitary Ice Supply. 'Phone 147. dtf.

TRINITY CHOIR.
Will hold their practice to-night instead of Thursday, at 9 p.m.

TAXI.
Darcy T. Foster, 25c. Taxi. Nine years with Street Cars and Bus Co. 'Phone 2374W.
5d-6-2527.

FARM SALE.
Lewis Ferguson and Bros. lot 11. con. 1, Smith, on Wednesday, Jan. 11th. Twelve extra good cows, 11 young cattle, 2 horses 60 hens; full set farm implements. W. J. Hancock, Auct 2d-3-6-4168

CANADIAN LEGION EUCHRE.
Wednesday, Jan. 4th, at 8 p.m. Blankets, clothing, china silverware, etc., for prizes. Music provided for dancing. Admission 25c. Proceeds for relief fund 1d2-4164

SPECIAL MACHINE FOR GRINDING TUBES AND THIN BLADED SKATES AT TAYLOR'S, 15c PAIR.
Our grindstones all run in water, and our Skate Sharpening is the keenest and most lasting edge that can be put on a Skate. Skates fitted on Boots, rivetted or screwed on. Saws Filed and Set. Scissors, Knives and Razors Sharpened. Umbrellas Repaired and Re-covered. — Wm. Taylor, the Sheffield Cutler, 221 Hunter Street West. t-t-s

CARD OF THANKS.
The family of the late Walter Sedgwick take this opportunity of extending their thanks to the Rev. J. L. Harton and members of Park street church, the office staff and employees of the C.G.E., to the superintendent and staff of Nicholls Hospital, the doctor in attendance and all friends and neighbors for kindness shown and expressions of sympathy, and to all those who sent floral tributes in our recent sad bereavement. Mrs. Sedgwick and Family.

Headaches Will Go!

if you get at the cause. Most people are subject to Eyestrain unknowingly. Just because you think your eyes or glasses are right is no proof that they are right.

M. J. ROCHE, Opt.
Eyesight.
186 Charlotte St. Phone 422

PRIVATE SALE — 1 BAY MARE, 1 Harness, 1 ton Spring Waggon, 1 Massey Ten-foot Rake, 1 Massey Mower, 1 Democrat, 1 Roller, 1 Plough, 1 Cultivator, 2 or 3 1,000 ½in. Elm Lumber. 'Phone 2636J, or 131 Hilliard Street. 3d-4-2547A

ADD A PIECE

If you have received a Piece of SILVERWARE and wish to add to it to make a complete Set, come in and let us show you the different Pieces. If it is Community Plate, 1847 Rogers, or Wm. Rogers, or any of the other popular patterns, we can match it for you. Here are a few of the many pieces that can be had:

Tea Spoons
Dessert Spoons
Table Spoons
Knives and Forks
Soup Spoons
Butter Spreaders
Butter Knife and Sugar Shell
Ladles, Gravy, Cream, and Mayonnaise
Cold Meat Fork
Fruit Spoons, etc.

Let us show you these Pieces.

WARNE BROS.
DIAMOND HALL
'PHONE 880

OTONABEE CHAPTER I.O.D.E.
The regular monthly meeting will be held in the Green Room of the Y.W.C.A. tomorrow, Wednesday, at 3.30 p.m. Officers for the coming year to be nominated. 1d, 155, 4180

Y.W.C.A. GYMNASIUM.
Gymnasium classes at the Y.W.C.A. re-open to-day. Elementary and Seniors' gymnasium classes meet to-night at 8 p.m. Regular schedule for rest of week. All pupils requested to be present. New members welcome. Join the gymnasium classes now.
1d-2-4177.

CARD OF THANKS
The family of the late Thomas E. Whibbs of Douro wishes to thank their friends and neighbors who assisted in many ways during the illness and death of their father. Also to all who gave spiritual offering and especially to the sisters and nurses of St. Joseph Hospital for their kindness.

Barrie's LIMITED

Annual JANUARY SALE

Starts Wednesday, January 4th
And Continues for Ten Days
Entire Stock Discounted.

Cloth Coats

Fur Trimmed. All New Stock.

Values to $114.00, to clear at $59.50
Values to $79.50, to clear at $47.50
Values to $60.00, to clear at $33.50
Values to $45.00, to clear at $26.50
A Special Lot—all fur trimmed and lined throughout $15.00

Evening Gowns

Taffeta, Georgette, Transparent Velvet and Satin. Sizes 16 to 42.
Values from $19.50 to $59.50. To clear at ..... $10.50 to $42.50

Afternoon Gowns

All Exclusive Styles.

Georgettes, Crepe Marquise, Crepe Naldi, Transparent Valvets, Lace, Flat Crepe. Sizes 16 to 46.
Values $41.50 to $59.50, to clear at $29.50 to $42.50
Values to $50.00, all sizes, to clear at $24.50
Values to $29.50, to clear at .. $21.50
Values at $39.50, to clear at .. $16.75
Values to $24.50, to clear at .. $12.50

25% Discount Off
All Jersey and Cloth Dresses and Knitted Suits

TWO BLACK CROWS
The Peterboro Music Store has the new record, Nos. 5 and 6, of the Two Black Crows. Now on Sale.
1d, 2, 4187

X-RAYS
Guaranteed to cure all skin diseases, ring-worm or eczema. Real relief for lumbago, rheumatism and neuritis. F. M. Seymour, X-Ray Specialist, 309 Reid Street. For appointment phone 2742. Under medical supervision. 26d, 27, 4191

OBITUARY

OSCAR EBERT HENDERSON
Oscar Ebert Henderson, for years a leading business man of Almonte, Ont., died yesterday at the home of his son in Cleveland, in his 83rd year. The late Mr. Henderson was born near Almonte, and moved into the town when about 15 years old. He later engaged in business for himself in the confectionery and the fancy goods lines, later changing to fancy goods and stationery. He was the agent for the G.N.W. and C.P.R. telegraph services. He was in business in the town from 1862 to 1923, serving also on the Board of Education. Upon his retirement he moved to St. Catharines, and two years ago to Cleveland. He was twice married. His first wife, Mary McKinley, of Almonte, died in 1894, and his second wife, Elizabeth McCool, also from that vicinity, in 1922. He is survived by three daughters: Mrs. James Cherry, of Ottawa; Mrs. H. W. Morphet, of Peterborough; and Mrs. Henry Brown, of Almonte; and one son, E. W., of Cleveland, Ohio.

WALTER SEDGWICK.
The funeral of the late Walter Sedgwick took place on Monday, January 2, there being a large number in attendance at the family residence, 509 Chamberlen street and at the graveside. The service was conducted by the Rev. J. L. Harton, of Park Street Baptist church. The pallbearers were fellow workmen, Messrs. A. Robinson, H. Strong, F. McCarthy, W. Whitworth, C. Morton and S. Redmond. Among many floral designs received were those from Eastern Star L.O.B.A., I.O.O.F., Norwood; Street Railway Union No. 622, Park Street Bible Class, and the Gleaners' Class of the same church.

MS. GEARN WRIGHT.
An illness of nine weeks' duration terminated fatally here when Mrs. Gearn Wright passed away at her home, 302 Louis street, after a residence of forty-five years in this city. For the last thirty-six years she has lived at the above address. She was born in Dunnville, Ont.

Left to mourn are her sorrowing husband, Gearn Wright; four daughters, Mrs. George Trotter of Fraserville, Mrs. George Haig, of Campbellford, Mrs. Charles Kennedy and Mrs. F. Millard, of this city; also one son, Amos Roadhouse, of Peterborough.

The funeral will take place from the family residence, 302 Louis street, on Thursday, January 5, at two o'clock, Rev. J. D. Paterson officiating. Interment will be in Little Lake cemetery.

MRS. J. D TULLY.
The death took place on Saturday, December 31, 1927, of Mrs. Agnes Tully, widow of the late J. D. Tully, life-long residents of Smith township. She leaves to mourn, two sons, Peter and Robert, both of Smith, and two daughters, Miss Lena Tully, at home, and Mrs. W. Chick, who resides at Lindsay.

The funeral took place to-day Tuesday, January 3, 1928, at 1.30 p.m., to the Little Lake cemetery, the Rev J. W. Gordon officiating.

WEDDING BELLS

LOW—GOLDSTEIN.
A very pretty but quiet wedding took place, Sunday, Jan. 1, 1928, at the home of Mr. and Mrs. A. Low, 371 Brock street, city, when Esther Goldstein, daughter of Mr. J. Goldstein of Toronto, was united in marriage to Louis Low elder son of Mr. and Mrs. A. Low of Peterboro. The ceremony was performed by Rabbi Weinreh of Toronto, at 1 p.m. Following the ceremony a reception was held, and at midnight the bridal couple left on their honeymoon for Ottawa and other points east. On their return they will make their home in Peterborough.

PLANE PICKED UP.

British Steamer Rescues Aviators of French Mail Plane.

LONDON, January 3 (Canadian Press). — The captain of the British steamer British Knight has notified his London owners that he picked up the French mail airplane NR-54, of the Latecoere Line, and rescued the crew 58 miles east of Cape Decata. The plane and crew will be landed at Gibraltar.

People of Peterborough and District, We thank you for a most successful year in 1927, and wish you, one and all, a very Happy and Prosperous 1928.

BORLAND'S DRUG STORE
'PHONE 274 228 CHARLOTTE ST., ONLY 4 DOORS FROM AYLMER.

COLD WEATHER BOTHERS WEST

Animals On Ranges Unable To Get Any Food—Barn Supplies Running Low.

CHINOOK WINDS FAIL.

LETHBRIDGE, Alta., January 3 (Canadian Press). — With the bitter weather entering its third month without a real chinook or warm break, the weather situation is giving increased concern. Old timers declare that not in forty years have they seen such a continuous period of sub-zero weather. In addition to temperatures that have dropped all the way from 25 to 35 degrees below zero there has been a heavy snowfall, the accumulation of snow soon becoming encrusted. This has prevented cattle, sheep, and horses from obtaining feed, and with the opening of January, range conditions are grave.

The stock is getting thin, feed supplies are low, and unless there is a break soon, heavy losses are feared. Already stockmen have fed as much as they do ordinarily in the whole winter and two months of winter at least lie ahead.

MARRIED
THOMPSON—SOMERS—At Omaha, Nebraska, on December 29, Miss May Somers, daughter of Mr. and Mrs. Charles G. Somers, Haines City, Florida, to C. Stanley Thompson, B.A., of Peterborough, Ontario. They will reside at 33 Dennistoun Avenue, Peterborough.

IN MEMORIAM
LOGAN.—In loving memory of my dear mother, Mrs. Margaret Logan, who died January 3rd, 1927.
Mother, dear, you are not forgotten,
And never will you be;
As long as life and memory lasts
We will remember thee.
—Mrs. C. R. Banks and family.

IN MEMORIAM.
BEAVIS. — In loving memory of Mrs. Robert Beavis who passed away, Jan 3, 1926:
In our home she is fondly remembered.
Sweet memories cling to her name,
Those who loved her in life sincerely,
Still love her in death just the same.
—Inserted by family.

FRANK H. DAWSON

In thanking the Electors for their votes which yesterday elected him to the Board of Education, wishes all citizens a very Happy and Prosperous New Year.

TO THE ELECTORS:

I wish to thank the electors for the honor done me in my re-election as Alderman for a further term of two years. I will do all in my power to justify the great confidence that they have placed in me and work for the betterment of Peterborough.

Wishing one and all the Season's Greetings,

I am, Yours sincerely,
GEO. A. MACDONALD

NOTE OF THANKS

TO THE ELECTORS:

I wish to take this opportunity of thanking all those who assisted me by their vote or otherwise in the recent election.

Wishing one and all a Happy and Prosperous New Year. I am,

Yours respectfully,
M. T. BRECKENRIDGE

Collegiate Institute and Public Schools Re-open to-morrow (Wednesday Morning).

Brock St. Rink

Skating

Just the best sheet of ice that could be for

TO-NIGHT

Fine Band Concert

COMPLIMENTS OF THE SEASON FROM THE COGNAWAGA CLUB

Skating with Band Tonight.
Hockey Arrangements, Phone 2491 after 5 p.m.
Carnival January 10th
Adults 25c - - Children 15c

1d, 155, 4181

What You Want In the WANT ADS

WOMEN'S MUSIC CLUB.
Friday Evening at 8.15, in Conservatory Hall.
Scott Malcolm (Toronto),
The Brilliant Pianist, and Member of the Faculty of Toronto Conservatory of Music.
MISS DAISY MURRAY, Soloist of George Street Church, will Sing a Group of Songs.
Members—Silver Collection -:- Visitors—50 Cents

"His playing was of a broad, suggestive character. There was abundant brilliance in his work. He won an ovation by his playing, and thoroughly deserved it." (Toronto Telegram.)

"Scott Malcolm has a distinctive lyric charm in his playing and a keen insight into poetic values. In the Chopin "Sonata" in B flat he was particularly good in the Funeral March, and in the "Presto" at the end, which he purposely made very vivid, a true temperamental and well disciplined young poet of the piano." (Toronto Star.)

ALD. PHELAN'S THANKS

LADIES AND GENTLEMEN:

I take this opportunity of extending my warmest thanks to all who voted and worked for me in the Mayoralty Election yesterday.

And kindly accept my earnest assurance that the Mayor-elect shall have the same whole-hearted co-operation, on my part, in civic administration that I feel satisfied would have been accorded me had the results at the polls been reversed.

Yours to serve,
NAGLE PHELAN

IT'S CONFIDENCE THAT DOES IT

Strictly Fresh Eggs Extras 59c Firsts 57c

SPECIAL FOR TWO DAYS

Salada Tea, ½ lb. 35c
KELLOGG'S ALL BRAN, Package ... 17c
Special for Wednesday and Thursday
Not more than Two to a Customer

HEINTZ BAKED BEANS With Pork and Tomato Sauce
Medium ..... 14c, 2 for 27c
Small ..... 3 for 25c
Individual ..... 4 for 25c
Quick Quakers, pkg. 10c
Handcock's Cracked Wheat, lb. 10c
Lindahr's Whole Wheat Macaroni, pkg 40c
Handcock's Whole Wheat Flour, lb. 10c
Handcock's Barley Flour, lb. 39c

GROCERY ORDERS DELIVERED FREE
Porter S. White Co.
Phones 1500 2000 2010 GROCETERIAS 222 GEORGE 248 CHARLOTTE 189 PARK N.

To all those by whose support my re-election to the Board of Education was secured my sincere thanks is extended.

DR. H. M. YELLAND

14-3-4185

HOME EDITION

The Evening Examiner

IF IT WILL HELP PETERBOROUGH AND DISTRICT, THE EXAMINER IS FOR IT.

PROBABILITIES
Strong south-west and west winds, partly cloudy and moderately cold to-day and Thursday, snow flurries.

VOL. LXI., No. 2 | PETERBOROUGH, WEDNESDAY, JANUARY 4, 1928 | PRICE THREE CENTS

Ida Cow Is World Champion Butter Producer

SLAYER FIGHTS GALLOWS WITH INSANITY PLEA

Defense Enters Pleas of Not Guilty to Two Charges.

COURT ROOM QUIET.

Heavily Armed Guards Escort Prisoner From Cell to Court.

LOS ANGELES, Calif., January 4 (Canadian Press). — William Edward Hickman, confessed kidnapper and slayer of Marion Parker, will make his fight against the gallows with a plea of insanity.

In Superior Court here yesterday afternoon, Hickman entered pleas of not guilty to charges of murder and kidnapping, and coupled with his answer, the defence that he was insane when he abducted and killed the 12-year-old schoolgirl.

Superior Judge Carlos Hardy fixed January 25 as the day of trial.

Hickman, escorted from his cell to the courtroom by guards armed with tear bombs to quell any possible demonstration by a throng of curious at first pleaded insanity on the murder charge alone, but changed the plea later to cover both accusations. Asked by the court if he knew the insanity plea constituted an admission of the killing, he replied "Yes."

Affidavit Denied.

Jerome Walsh, Hickman's youthful attorney, who was hired to defend him by the accused youth's mother, at the opening of the hearing filed an affidavit asking for delay in entering his client's plea, but this was denied. After Hickman pleaded not guilty, Walsh renewed his argument for a delay in the trial, asking a 35-day continuance, which is five days over the legal limit fixed by the state laws. The judge then set January 25 as the day.

Hickman was asked by the court if Walsh was his only attorney, and he replied, "Yes, Your Honor."

The accused spoke only twice during the session. Throughout the proceedings he sat beside his lawyer at the counsel table with eyes fixed on the floor.

Stepbrother Present.

Behind him, at the rear of the court room, was the only representative of the Parker family present, Perry (Bill) Parker, stepbrother of the slain girl. Young Parker appeared to be under a severe nervous strain, riveting his eyes alternately on the judge and the prisoner.

There was only one delay from the time Hickman was led through heavily guarded corridors to the court room until he emerged again on his way back to the county jail. This came during a conference in the judge's chambers between Judge Hardy and Walsh after the latter had asked for a continuance on the plea.

While court recessed, Hickman was taken to the prisoner's room, adjoining the court room, and was returned four minutes later when Judge Hardy resumed the bench.

The eighth floor of the Hall of Justice was crowded with persons seeking admittance to the court room, but the heavy squad of guards maintained order.

FARM MECHANICS COURSE IS PLANNED

Department Arranges For Classes at Warkworth Next Week.

A course in Farm Mechanics is being conducted by the Ontario Department of Agriculture, at Warkworth, commencing on January 9, and continuing until January 13. This course is so designed that it will be a real opportunity for the men and young farmers in that district as they will get instruction in the essentials of farm mechanics.

Mayor Occupies Chair Which Father Filled

OTTAWA, Jan. 4.— (Canadian Press.)—On assuming the duties of Mayor last night Arthur Ellis, who was elected December 1, although he promised no tax reduction, gave assurance that every effort would be made that the rate of last year be not exceeded. Last year's rate was 31.70 mills, including Public school rates. Separate school supporters paid somewhat more.

Mayor Ellis occupies the same chair his father, J. A. Ellis, sat in during the years he served as Chief Magistrate. It is the practice in Ottawa to present the chair to the retiring Mayor and have a new one for his successor, for sentimental reasons, however, the old chair was brought back from J. A Ellis' home for his son to use.

Five Persons Killed In Christmas Riots

DOGOTA, Colombia, Jan. 4.—(Canadian Press). — Despatches from Onzaga, Department of Santander, report the shooting and killing of five persons and the wounding of fifteen others by three officials of the liquor tax bureau. In the general hilarity of the Christmas season, the liquor officials had fallen into the bad graces of the crowd. They barricaded themselves in the municipal palace, and when that building was threatened by mobs they opened a heavy rifle fire on the throng that had gathered in front of the building, with deadly effect.

LONDON WEEKLY DERIDES CANADA

Naval Plans of Dominion Provide Target For Truth's Satire.

COMMENTS ON U.S. NAVY.

LONDON, January 4 (Canadian Press Cable). — The London weekly paper, Truth, is ironical with reference to the two torpedo boat destroyers which the Canadian Government proposes obtaining from Great Britain at an approximate cost of $2,700,000 to take the place of the destroyers Patriot and Patrician, and to be delivered within three years.

Truth says: "The Canadian seagoing Navy, consisting of two cruisers, Patriot and Patrician, is almost worn out, so the Parliament at Ottawa is to be asked to vote money for the building of two more. There is to be no indecorous hurry over the matter, as the new destroyers are to be three years under construction, or about three times as long as is necessary for normal construction of vessels of this type. However, as they are to be built in this country, we must be thankful even for small mercies. The idea of war does not seem to worry the Dominion. She possibly takes it for granted that the Monroe doctrine stretches north as well as south, in which case she must be rather welcoming the big new naval program of the United States."

LOSES INSURANCE BY BURNING HOUSE

Man Sentenced To Penitentiary For Arson Loses Suit Against Company.

MONTREAL, Jan. 4 (Canadian Press). — When Joseph Delorme, butcher, set fire to his house in Marieville and later pleaded guilty to arson in the Court of the King's Bench, he was sentenced to five years in the penitentiary. Yesterday he lost what chance he had to collect insurance on the furniture stored in the house, as the Superior Court dismissed the action that he took against the British Colonial Fire Insurance Company and the Eastern Underwriters' Association.

MORE INSULIN DISTRIBUTED

Local Office Sends Out 27,400 Units in December—21,500 in November.

TWENTY-FIVE TREATED.

There was a considerable demand for insulin during the month of December according to the records of the local branch laboratory. As compared with 21,500 units distributed in November, there was a total distribution of 27,400 units in December. Some twenty-five people in the district served by the Peterboro laboratory, were benefited by the free distribution.

ACTOR SEEKS DIVORCE.

Roy Guitse, Known as Roy Darcy, Charges Wife With Cruelty.

LOS ANGELES, January 4 (Canadian Press). — Roy Guitse, known in the films as Roy Darcy, has filed suit for divorce against Laura Rhinock Duffy Darcy, charging her with cruelty and habitual intemperance. Darcy's suit charged that his wife's cruelty began on their honeymoon, when she cursed him and called him a "ham actor." They were married in December, 1926, and separated on December 27, 1927, according to the complaint. The actor accused his wife of attempting to shoot him and stab him on occasions.

DAIRYMEN OPEN BIG CONVENTION THIS MORNING

Fifty-first Annual Meeting of Eastern Ontario Men Begun.

PROTECTION NEEDED.

President Discusses Australian Treaty in Address—Predicts Prosperity.

KINGSTON, January 4 (Canadian Press).—Over one hundred dairymen were present from all over Eastern Ontario at the opening session of the fifty-first annual convention this morning when the principal item of the proceedings was the address of the president, Alex McGruer, of Brinston, who predicted that "the dairy industry of Eastern Ontario is entering into an era that will have in it many changes and much prosperity." The president called attention to the activities of United States breeders in Eastern Ontario, with thousands of cattle being shipped across the border and cattle increasing in value. Referring to the Australian treaty, the president stated: "With our increased consumption and population it is desirable that we have adequate protection so as to maintain production as a guarantee of fair prices both for consumer and producer."

Charles W. Fraleigh, of Bloomfield, director for Prince Edward County, in addressing the convention this morning, stated he would like the association to take some stand on the question of Sunday cheese-making. He stated that he had received a letter from officials of the Lord's Day Alliance to the effect that the Government felt Sunday cheese-making is not necessary, and that if it continues this year prosecutions will follow.

WOLVES EAT GIRLS.

Rumor Reaches Vienna of the Death of Eleven Czech Girls.

VIENNA, Austria, January 4 (Canadian Press). — The Neueb Freie Presse publishes an unconfirmed report that eleven peasant girls of the Czecho-Slovakian village of Maramoras Sziget were devoured by wolves when returning from a neighbouring village through the forest.

ACTION PROMISED ON NORTHERN ROAD

Minister Having Report Prepared on Catchecoma-Gooderham Highway.

Action is to be taken with regard to improvement of roads in the north, according to a letter received by the Chamber of Commerce from the Minister of Lands and Forests, which reads in part:

"I am asking the engineers to let me have a report on this and will be glad to see that as much work as possible is done on it during the coming year.

"Yours very truly,

"W. Finlayson."

At a meeting of the Canadian Manufacturers' Association of Peterborough, held late last year, a motion was introduced, requiring that a resolution be forwarded to the Department of Public Highways, in Toronto, requesting the Department to consider the improvement of the road leading north from Lake Catchecoma to Gooderham, westerly from Gooderham to Kinmount, and easterly from Gooderham to Bancroft.

It was pointed out by W. C. Ackerman, secretary-treasurer of the D. F. Ackerman & Son Co., Ltd., who, with others had been over the above roads quite recently, that a considerable volume of desirable trade could be diverted to Peterborough by the establishment of new roads or improvement of present roads through the districts named. The trade, owing to local road conditions ,now goes to Lindsay, though from personal contact Mr. Ackerman believes that the people in the north would prefer to trade in Peterborough.

Aside from the trading question, Lake Catchecoma and the surrounding district is extremely attractive as a tourist section, so that there are many reasons why this desirable road improvement should be effected without delay.

The people in the north country more particularly require the early improvement on that section of road leading north from Lake Catchecoma to Gooderham.

The influence of the Peterborough Chamber of Commerce was sought in the above connection, and supporting resolutions were forwarded from the Chamber, with copies from both organizations to W. H. Bradburn, M.P.P. The roads in question are colonization roads, and come under the Department of Lands and Forests.

Death Due To Exposure, Verdict Reached By Jury In Los Angeles "Sack Murder"

LOS ANGELES, Calif., Jan. 4 (Canadian Press). — Exposure suffered after she had been thrown into a ditch along the roadway "by an unknown person" caused the death of Mrs. Amelia Appleby, "sack murder" victim, a coroner's jury decided yesterday.

Trussed in a sack, the body of the wealthy widow was found December 26 near San Fernando, 26 miles northwest of here. Death had resulted from congestion of the lungs due to exposure, said the verdict of the conorer's jury.

Dr. Charles M. McMillan, 57-year-old physician, held as the woman's suspected slayer, refused to testify on advice of counsel. Authorities are investigating his activities in managing Mrs. Appleby's business affairs.

Will G. Noble, an undertaker, testified that Mrs. Appleby had suffered a broken nose and severe bruises about the chest and body.

The autopsy report of Dr. Frank Webb which was read at the inquest together with Noble's statement, established the fact, according to District Attorney's officers, that Mrs. Appleby was not dead when the canvas-encased body was tossed from an automobile.

Charles G. Whitter, who lives directly across the street from the Appleby home, testified that he last saw Mrs. Appleby December 22 or 23, and that she then was seated in an automobile with Dr MacMillan. The suspected physician was arrested at his home soon after the body was found.

SIX PERSONS BURNED TO DEATH RESULT OF LAMP EXPLOSIONS

Mother and Three Children, Woman and Daughter Perish in Alberta.

TRAGIC HOLIDAY.

Five Children Rescued From Blaze By Father at Smoky Lake.

EDMONTON, Alta., Jan. 4 (Associated Press).—One woman and three children burned to death at Legal, a thrilling rescue of five other children by the husband and a woman and daughter burned to death in another fire at Smoky Lake, was the grim harvest reaped by fires over the holiday.

The victims at Legal were Mrs. Labrecque and three children all under five years of age; Lucien, Rosita and August. The fire occurred when a coal oil lamp fell off a dresser. The father was able to rescue the other children.

Mrs. Irene Woychuk, 46, and her eight-year-old daughter Donka, were the victims at Smoky Lake. The little girl was filling a lighted coal oil lamp on the floor when it exploded. The mother was burned to death. The child died on the way to the hospital. The father and brothers were in the barn at the time of the accident.

Fell From Dresser.

Lebrecque's story to Alberta Provincial Police Constable Olsen of Morinville was that on Saturday morning he rose from bed, lit the coal oil lamp and placed it on the dresser while he attended to the kitchen stove.

Suddenly there was a thud behind him and a sheet of flame rose from the floor. The lamp had evidently fallen from the dresser, struck the floor, and burst, throwing the blazing oil out in a ball of flames.

Lebrecque seized a pail of water, which he dashed on the flames, but this only spread the burning oil all the more. With the whole of the room in flames he roused Mrs. Lebrecque and led her to the outer door and safety, while Lebrecque himself rushed to the stables, secured a ladder and raised it to the window of the room where his eight children were sleeping.

He contrived to get the five older children down the ladder, but the dwelling was an inferno of flames before he could reach the three young children.

The rescued children's ages ranged from 14 to five years. The three who died were Lucien and Rosall, three-year-old twins, and August, 1¼ years.

In night attire and with bare feet, the five rescued children were hurried through the bitter cold to the home of a neighbor, where, except for frost-bitten feet, they were little the worse for their terrible experience. It was only when the charred remains of an adult was taken from the ashes of the house that Lebrecque realized that his wife had perished in an effort to reach the children.

The house was an isolated one on the outskirts of the town.

GENERAL HUGHES TO GIVE ADDRESS

Prominent Soldier and Penitentiary Official to Speak at St. Paul's.

Brig. Gen. W. St. Pierre Hughes, a commanding officer of the 21st Battalion during the war, and prominently identified with the management of Canada's penitentiaries, will address the men of St. Paul's Church on Monday, January 9.

General Hughes has become well known as a public speaker, and his message telling about Canada's penitentiaries will be of importance and interest.

Rich Platinum Area Located In Africa

LONDON, Jan. 4.—(Canadian Press).—The colonial office announces the discovery of a platinum-bearing area of about forty square miles in Sierra Leone, British West Africa.

The deposits are alluvial and are considered important.

The announcement adds that detailed information regarding the locality and conditions will be given to any firms or persons who are able to satisfy the Sierra Leone government of their financial standing and capacity to undertake mining operations.

TWO INJURED IN SNOW STORM

Buffalo Whipped By 42-Mile Gale Off Lake Erie.

TRAFFIC HELD UP.

BUFFALO, N.Y., Jan. 4 (Canadian Press).—A 42-mile wind off Lake Erie whipped 13 inches of snow over this city yesterday.

The storm brought injuries to two persons.

While the wind raged, fire broke out in four homes in Seneca Street and drove twenty occupants into the street to face the biting weather.

Thousands were late for work in the morning and street car service, although maintained, was poor all day. Two trolley cars were derailed.

Railroad trains were delayed from 15 minutes to three hours by deep drifts in yards in this city.

The injured are Pio Poalino, this city, who was struck and slightly injured by a trolley car, and Frederick L. Miller of Atlantic City, N.J., who was struck by another street car. Miller, surgeons said, suffered a fractured skull and his condition was regarded as serious.

At nightfall snow was still falling, although in flurries.

TREASURE SEEKERS ELECT OFFICERS

A. Kent President of Bible Class at St. James' Church.

The annual meeting of the Treasure Seekers' Bible Class of St. James' Church was held in the class room, with a good attendance. Rev. Mr. Dudgeon occupied the chair. The minutes of last meeting were adopted as read. The treasurer's report was read and confirmed. Rev. Mr. Dudgeon led in prayer, after which the election of officers took place:

President, Mr. A. Kent; vice-president, Mr. F. D. Armstrong; secretary and treasurer, William Fell; Membership Committee, Mr. Cuff; Social Committee, Mr. Wesley Rose; Devotional Committee, Mrs. F. D. Armstrong; Visiting Committee, Mrs. Mann, Mr. Rose, Mrs. Arthurs, Mrs. Bannon; Library Committee, Mrs. Cuff, Mrs. Church; Auditors, F. D. Armstrong and Mr. Cuff; teacher, Mr. Sargent; assistant teacher, Mr. G. E. Paterson. Mr. Kent closed the meeting with prayer after which refreshments were served and a social half-hour spent.

SCHOOL BOARD FINISHES WORK FOR LAST YEAR

School Business For Year Is Closed at Regular Meeting Last Night.

SHORT MEETING.

Good Progress On New Building Reported By Retiring Committee Chairman.

One of the shortest regular meetings on record of the Board of Education, was that held last night by the 1927 board to clear up business for the inaugural meeting of the 1928 board, which will be held on Thursday evening. The meeting lasted for twenty-five minutes and was devoted to routine matters.

School Inspector A. Mowat, B.A., was re-appointed to the Public Library board for another term of three years.

Inquiry of W R. Turner brought out the fact that the County Council may appoint members on the board for Collegiate questions, now that the Collegiate Institute is open to county pupils for whom the county pays part of the cost.

E. R. Wilson concluded his term on the board with a report on the Collegiate extension, in his capacity as chairman of the Building committee. He informed his colleagues that the building will be roofed over within a week and closed in shortly afterwards. Work on the interior will be proceeded with all winter. He took advantage of the report to commend the work of the board's inspector, which he said had been carried out in a careful and efficient manner.

E. R. Reid reported for the Property Committee that negotiations have been carried on with the board of George Street United Church with regard to the purchase of the Grace Church property adjoining the Queen Alexandra School, but agreement has not been reached. The matter was left in the hands of the Property Committee.

The matter of owners of property in the city who live outside the city, and wish to send their pupils to the city schools, was brought up by a letter from one of these ratepayers. The practice of the board has been to grant this permission if the parents own property equal in value to the average assessment in the city, but the whole matter was turned over to the incoming Supervision committee.

Before adjournment was made, Chairman E. B. Fowler congratulated those members who, with himself, had been successful at the polls on Monday and expressed regret that Trustees E. R. Wilson and J. A. McNabb had been defeated in the election. They had, he said, been faithful members and had carried out their duties capably.

The attendance report for December is as follows:

School	On roll	Av. At.	P. C.
Coll. Inst.	630	607	96
Prince of Wales	564	529	94
King Edward	479	459	95
Central	449	435	96
Queen Mary	426	398	93
Queen Alexandra	385	370	96
King George	366	345	94
South Central	44	43	97

Committee on Appointments.

The Committee on Appointments reported and recommended as follows:

That Miss Kathleen Benson of Peterborough be appointed to the public school staff at an initial salary of $900 with increase according to schedule and duties to commence 4th of Jan.

That Miss Ambia L. Going, B.A., of Renfrew, be appointed to the Public school staff for part time to succeed the late Miss McRae, at a salary of $1000, and duties to commence 4th of Jan.

Miss Going has been appointed to the Normal School staff by the Department of Education.

Finance Committee.

The Finance Committee reported and recommended the payment of the following accounts:

Hydro-Elec. Power Com.	$ 9.65
Bd. Reid	1.00
Coleman Bros	9.65
Cornetson and Matthews	7.55
Adamson and Dobbin	49.65
Kingan Hardware Co., Ltd.	5.00
Peterboro Lock Co.	.52
W. H. Cunningham	2.50

(Turn to Page 7, Please)

Small Girl Wounded By Accidental Shot

CHARLOTTETOWN, P. E. I., Jan. 4.—(Canadian Press).—When two boys in a sleigh discharged a small rifle at a dog that was worrying their horse they missed the animal but the bullet struck Hazel Fitzgerald, 7, who was at play near her home 200 yards away. She was admitted to Prince County Hospital where the bullet was removed and no serious consequences are expected.

Idylwilde Korndyke Has Canadian Title For Butter and Milk

James Seymour and Sons Have Great Distinction Conferred Upon Animal Bred On Their Farm Near Peterborough—Officially Recognized By Authorities.

Nearly 20,000 Pounds of Milk IN 305 DAYS YIELDING RECORD 819 POUNDS OF BUTTER FAT

Cow Was Shown at Exhibition Here in 1926 and Sister Took Second Place in Dry Class Last Year—All Stock Pure Bred Accredited.

The world's champion cow in butterfat production and the Canadian champion in both milk and butterfat production is "Idylwilde Korndyke," owned by James Seymour and Sons, of Ida. Recognition has just been given this record by the officials of the Livestock Commission of Canada in an official statement which establishes this cow's record beyond dispute. James Seymour and Sons are breeders of dairy cattle, and all their stock are pure bred and fully accredited. Both this cow and her dam were bred at Idylwilde Farm.

The test in which Idylwilde Korndyke won her reputation is a 305-day test with a twice-a-day milking and the average yield in milk over this period was more than 63 pounds a day. The best day came in the seventh month of the test, when the cow yielded 81½ pounds of milk, and the best two consecutive days were also in this month.

Idylwilde Korndyke, an Holstein-Freisan, was sired by Earl Burke Korndyke, and her dam was Idylwilde Dixon De Kol. Her age at the commencement of the test on November 27, 1926, was eight years, and in the 365 days of the test her production in milk was 19,906 pounds, and in butterfat, 819 pounds.

The following was the month by month record:

Months	Lbs. milk.	Lbs. fat.
January	2213.1	78.93
February	1989.5	83.03
March	2000.1	83.20
April	1733.7	97.09
May	1835.0	102.76
June	2181.0	80.72
July	1905.5	69.34
August	1915.5	70.50
September	1385.0	51.25
November	214.7	10.74
December	2225.8	111.29

This champion cow was shown at the Peterborough Industrial Exhibition in 1926, but because of the importance of the test she was undergoing in 1927, she was not shown last year. Her daughter, however, was second in the dry class at last year's exhibition. Two half sisters at Bowmanville, owned by R. R. Stevens, a year years ago took first and second places in the 305 day class for both milk and butter.

Idylwilde Korndyke by this feat breaks the former world's record for fat held by Aralia De Kol Mead 3d, whose record was 771.73 pounds against Idylwilde Korndyke's record of 819 pounds. This, according to authentic information, establishes a new world's record for all ages in twice-a-day work.

The world's champion for milk is Bonair Beechwood Ormsby 4th with 21,022.4 pounds, and the Canadian record up to the time that Idylwilde Korndyke broke it, was 18,040 pounds, made by Walker Segis Mead.

In an interview with The Examiner to-day, Mr. Seymour, Sr., spoke of the wonderful benefit to stock raisers and to agriculturists generally through the opportunities afforded at the Peterborough Exhibition for gaining information as to the best classes of stock and the best ways of handling stock. He is a regular exhibitor at the Exhibition, and fully appreciates the wonderful work that is being done for the community and for the district that surrounds Peterborough.

Valued Possession Lost After 60 Years

To wear a tie pin for almost 60 years and then lose it was the George Deannard, of 479 Donegal street. Mr. Deannard is the sad misfortune that overtook father of the genial police sergeant and while either on his way to or from mass in St. Peter's Cathedral on Christmas morning he lost a valuable tie pin.

The tie pin was purchased by him many years ago in New York and had a diamond shaped red stone in it. Mr. Deannard has kept it amongst his precious treasures and if any person found the pin he would be very grateful if they would return it to him.

MARCIL TO ASK ENVOY'S RECALL

Would Have Canada Discontinue All Relations With Mexico.

MOTION FOR HOUSE.

OTTAWA, Jan. 5 (Canadian Press) —Hon. Charles Marcil, M.P., for Bonaventure, is submitting a motion at the coming session of Parliament asking for the recall of L. Medina Barron, Mexican Consul at Toronto, and urging that until the policy of persecution against the Roman Catholics in Mexico has been stopped, Canada should discontinue all further intercourse with Mexico. The motion further disapproves the "uncalled for" trip of Sir Henry Thornton, President of the Canadian National Railways, to Mexico.

The effect of the motion when it comes before the House of Commons will be to precipitate a debate on the trip of Sir Henry Thornton to Mexico and the controversy which followed the subsequent open letter on the subject sent by Bishop Fallon to Premier King.

Mr. Marcil asks for the recall off Mr. Barron on the charge that Mr. Barron, in a statement to the press during the controversy, made "false and insulting" statements regarding the Roman Catholic Church.

COLD RECEDES ACROSS BORDER

Sixty Deaths Attributed To Wintry Weather in Three Days.

FAR SOUTH TOUCHED.

CHICAGO, January 4 (Canadian Press). — The greater part of the United States to-day was coming slowly out of the anaesthetic of low temperatures which since New Year's Day have extended their chill as far south as the Gulf of Mexico. Fewer fatalities were reported on Tuesday, although sub-zero temperatures were not an exception throughout most of the north and middle west. Sixty deaths attributed to cold and snow have been reported from widely separated sections of the country since January 1.

FLOODS SPREAD OVER ENGLAND

Thames Rises Foot in 24 Hours —Now Four Feet Above Normal.

DAMAGE IS HEAVY.

LONDON, January 4 (Canadian Press).—The great floods which have followed England's Christmas snowstorm continued to spread to-day, causing much damage to property but without loss of life. In places England is being turned into a great lake. The Thames had risen a foot during the 24 hours ending at nine o'clock this morning, and was four feet above normal, with officials describing the situation as "alarming."

FIRST SENIOR HOCKEY MATCH OF THE SEASON

MARLBOROS of Toronto VS. PETERBORO

BROCK ST. RINK TOMORROW NIGHT

SENIOR O.H.A. SERIES. Game Called at 8.30. General Admission 50c, Plus Tax. Reserve Seats from 75c to $1.25, Plus Tax.

Reserve Seat Tickets on Sale at Bond's Drug Store, Phone 327, South Section; Balcony and Centre Section at McLeod's Drug Store, Phone 2670.

PLANES USED IN CAMPAIGN AGAINST REBELS

U. S. Marine General Determined to Expel Bandits From Nicaragua.

HOLD STRONGHOLD.

Believed Leader Sandino Has Established Headquarters at El Chilob.

MANAGUA, Nicaragua, Jan. 4.—(Canadian Press).—With promised reinforcements from the United States and with a column of marines immediately sent forward to strengthen the garrison at Quailali, in the province of Nueva Segovia, now held by United States marines and national guardsmen, Colonel Mason Gulick is hopeful of pushing the campaign against the rebels under former Liberal General Bandino to a successful termination.

The spirit of the marines has been aroused by the recent engagements fought in the territory in which Sandino has well armed contingents. They, already in contact with Americans, have killed half a dozen marines and wounded many others. Notwithstanding the fact that the marines, who set out to drive Sandino out of his stronghold at Quailali, succeeded in their task, strong groups of rebels have taken refuge in the forests and must be bombed out.

Use Planes.

With this object in view, several planes have already wrought much destruction in the rebel ranks. Colonel Gulick declared yesterday that the marine columns, with aeroplane support, had "a splendid day" Monday. The rebels at various times during the march of marines to reinforce those who had occupied Quilali, attempted to concentrate at several strategic points along the mountainous trail. They met the marines with gunfire. But immediately planes would sweep overhead, dropping bombs and then would swing low and strafe the rebels with machine gun fire.

The outlaw bands scattered and, it is believed, suffering numerous casualties, then sought the shelter of the forest, above which the planes still hovered, watching for a glimpse of some group in flight—and then more bombs would be dropped. So successful was the bombing operations that the rebels failed to inflict any damage to the relief column, which reached Quilali late in the afternoon.

Marines Hold Town.

No attempt has been made by Sandino to retake his former stronghold and it is thought doubtful if he will make such an attempt. He has undoubtedly established headquarters some distance back of the recent engagements, possibly at El Chipote, 18 miles away, where he would have an opportunity, if hard pressed, to escape into the jungle country.

With reference to reports that the marines were ambushed Friday, Colonel Gulick declared that he expected resistance, as Sandino had emphatically announced his intention to defend Quilali at all costs. The marines, Colonel Gulick added, were fully prepared for such resistance, but Sandino was securely entrenched in most inaccessible places, and that hard fighting was necessary to drive him out.

You will find many things in the Classified Ads. of the Examiner.

Woman Bandit Is Given Prison Term

NEWARK, N.J., Jan. 4.—(Canadian Press).—Mrs. Minnie Paul, known as Newark's "bobbed haired bandit" was sentenced to an indeterminate sentence in the Clinton Reformatory yesterday for her participation in the robberies of two grocery stores.

To Alexander Paul, her husband, Judge van Riper gave sentences aggregating 30 years. He was found guilty on three counts of robbery and given ten years on each count, the sentences to run consecutively.

Paul represented himself as a Canadian. When he was arrested, he made an endeavor to protect his wife from prosecution, asserting that she had nothing to do with the robberies.

DAIRYMEN OPEN BIG CONVENTION

Eastern Ontario Association Will Hear Addresses By Prominent Men.

FIFTY YEARS OLD.

KINGSTON, Ont., Jan. 4. — The annual convention of the Dairymen's Association of Eastern Ontario opens in the Eastern Dairy School here today and continues for two days. Following a business meeting on Wednesday, the delegates will be welcomed by Mayor W. H. Craig, while Col. T. A. Kidd, M.L.A., will also address the convention. In the evening a "citizens' meeting" will be held when the speakers will be W. J. Bell, B.S.A., Principal of Kemptville Agricultural School, and H. A. Smallfield of the staff of the Ontario Agricultural College, Guelph. On Thursday, the Hon. W. R. Motherwell, Minister of Agriculture, is to speak, together with General A. E. Ross, M.P., Principal R. B. Taylor of Queen's University, and Miss H. G. Campbell. An invitation to all dairymen to attend has been sent by Alex. McGruer, of Brinston, President of the Association, and Secretary T. A. Thompson, of Almonte.

The Association was organized in 1877 and has been devoted to the interests of the dairying industry in Eastern Ontario.

OBITUARY

MRS. C. M. SMITH.

APSLEY, Dec. 31.—Mrs. Catherine Mary Smith, more than fifty years a resident in this locality, passed away early on Wednesday morning, aged seventy-seven years, after an illness of some months. Mrs. Smith was well known and highly respected by the whole community for her estimable qualities and especially for her services in nursing. During her long residence here she had nursed about one hundred confinement cases without losing a mother's life, besides nursing numerous other cases of sickness. The funeral service was held at St. George's church, of which she was a loyal and staunch member, and was very largely attended. The Rev. C. A. G. Spence paid a warm tribute to her memory and referred to her as the Florence Nightingale of this district. The pallbearers were Wellington Lean, James Downing, Thomas Tanner, Edward Tanner, Charles Tanner and Robert Tanner.

The deceased lady leaves two sons, Charles at home, and Harry of Ottawa, who mourn the loss of a devoted mother.

FLOOD WATERS HALT TRAFFIC

Parts of England Invaded By Rising Waters Following Thaw.

FAMILIES IN PERIL.

LONDON, January 4 (Canadian Press). — The Thames and other major streams continued to rise last night as the tributary valleys send down waters from the great thaw and Monday's widespread heavy rainfall.

Vast low-lying sections of East London and other parts of the Metropolis are already invaded by floods ,which have badly crippled the train service and covered many roadways. More than a score of heavy laden barges at Kingston, just above London, torn from their moorings in the swollen Thames crashed dangerously into the bridges below. Some of them sank, others formed obstructions against the arches.

Hundreds of workers going to or returning from employment were forced to wade yesterday or to use improvised ferries—and there were long delays. The floods in many places weakened the foundations of railway bridges and culverts, some of which collapsed. It became necessary to send trains over devious routes.

Scores of valley communities reported the highest overflow of water in many years.

In the western part of England, numerous places were so flooded that rescuing parties removed by boats entire families from their dwellings. Automobile drivers have been warned to keep away from several districts, as otherwise they would be in danger of being isolated.

Curling

CAMPBELLFORD, January 4. — At the Curling Club, at Campbellford, last night, S. J. Moore defeated A. L. Riendeau to the tune of twelve-six in a ten end game. Lapp defeated West six-two in eight ends. It was a night of surprises. In the latter game the players were constantly changing and when the game ended scarcely one member who had been in at the start was on the ice. Mr. Moore smiled when his rink took the ice and remarked that he had the "boy's rink." But he began to think that the boys could curl not too badly when the score kept mounting and he came out on on the long end of such an uneven score. Not a few times did his skill change the colour of the stones in the ring that would be the counters when all had been played.

It is a matter of regret by the club that the membership is somewhat smaller than last year. Several of the old curlers have not yet signed the book. In view of the coming bonspiel it is hoped that there will be a rush on the secretary during the next few days. Arrangements are being made for a local 'spiel which is to start about January 9th and will continue for three days. After that, a regular schedule will be drawn up and followed as closely as possible during the remainder of the season.

FAIR PRIZE WINNERS.

The following is a list of the prize winners at the Winter Fair held in Ennismore last week:

Ten Dollars—Mr. Leonard McAuliffe, Omemee, R.R. 1.

Brass Jardiniere— Eileen Hickey, 4716 Congress street, Chicago, Ill.

Pen and Pencil Set—Mr. Richard Killen, 486 Dublin street, Peterborough.

Card Table— Rita Sullivan, Omemee, R.R. 1.

'Big Ben' Alarm—W. D. Cavanaugh, Ennismore.

Set of Dishes— T. H. G. Crough, Peterborough, R.R. 1.

Carton of Cigarettes—Gerald Murphy, Ennismore.

Extension Couch— Mr. John Flaherty, Omemee, R.R. 1.

Horse Blanket—Pat Garvey, Ennismore.

Five Dollars—Mrs. W. H. Crough, Ennismore.

The set of dishes from the knitting booth was won by Johnny Crough, of Ennismore.

Franco-American Peace Proposal Gains Favorable Impression In Paris

PARIS, Jan. 4 (Canadian Press).—French diplomatic experts yesterday began examination of the text of an agreement "to outlaw war" proposed by Secretary of State Kellogg. The experts profess the same spirit of optimism with which Foreign Minister Briand originally proposed the treaty.

The reservations set forth in the United States State Department text were the object of special study as the French are quite agreed on the general idea of the arbitration of all differences and exclusion of any idea of war.

The American text as published here, created a favorable impression which was modified somewhat by reports from Washington that the United States government intends to ask other states to join France in the agreement.

It was remarked in official circles in Paris that the pact enters fully into the spirit of the present policy of the French government. Hence there would be no objection to its extension to other powers, but official circles feel that negotiations between more than two countries would involve certain complications. It was stated that the United States thus far had asked France to sign nothing but a purely Franco-American agreement.

CABINET BEGINS DAILY SITTINGS

Parliament Opens Jan. 26 and Much Business Must Be Done.

VACANCIES TO BE FILLED.

OTTAWA, Jan. 4. — (Canadian Press).—With the holidays over and the opening of Parliament three weeks away, the Cabinet will embark on a period of daily sittings. A great deal of work must be done before the members assemble in Ottawa, and Premier King has expressed the desire to have the sessional programme in good shape so that little time will be lost after the opening. In addition to the work of preparing for the session, which includes the important business of revising estimates for the next fiscal year, the Cabinet has some appointments to make before the 26th, when Parliament meets. There are still four senatorial vacancies, three in Ontario and one in Quebec.

District Results

PERCY TOWNSHIP.

WARKWORTH, January 4.—Percy Township Council were re-elected by acclamation. W. H. Nelson, Reeve; James Sykes, Jr., Deputy-Reeve; William Partridge, Oscar Laver, and Alfred Partridge, Councillors.

CRAMAHE TOWNSHIP.

Cramahe Township Council since election is as follows: Caul Murphy, Reeve; Arthur Samons, Deputy-Reeve; Charles Quinn, Lealle Campbell, and Roy Darling, Councillors.

AT STIRLING.

STIRLING, Jan. 4.— An exciting election took place on Monday. There were seven candidates for the four places on the council, the Reeve, Thomas Montgomery, having been returned by acclamation. Although zero weather prevailed, there was a large vote polled, the women voters being well represented at the polling booth in the old town hall. The result of the counting of the votes was unexpected in some respects, but such is the result at most elections. Three of the 1927 council were returned with number of votes: Lindsay Meiklejohn 242, Samuel Hatton 233, and W. H. Patterson 214, Jetty Thompson, one of the 1927 council, going down to defeat with 168 votes. Elmer Sandercook 220, will take his place for 1928. The other men who failed were W. West, 182, and J. E. O'Donnell 113.

Beg Your Pardon.

MILLBROOK, Jan. 4.— R. J. McKnight was elected Deputy-Reeve of Cavan Township in Monday's contest, having a majority of 80 votes over V. R. Hunter, the figures being: McKnight 334, Hunter 254. Through an error inadvertently made in the report in Tuesday's paper the figures read: McKnight 234 Hunter 264.

Unearths Canopic Jar In King Tut's Tomb

LUXOR, Egypt, Jan. 4.—(Canadian Press).—Howard Carter, noted Egyptologist, who recently resumed explorations of Tut-Ankh-Amen's tomb, has unearthed a canopic jar in a wonderful state of preservation, said to contain the viscera of the ancient king.

The jar is of beautifully carved alabaster. It was discovered in an ante-chamber of the tomb with a number of other vases containing various objects.

The tomb will be re-opened to visitors about January 15.

WEDDING BELLS

WHITMORE—STEEN.

APSLEY, Dec. 31.— A quiet wedding was solemnized in St. George's church on Wednesday afternoon in the presence of a few friends, by the Rev. C. A. G. Spence, when Ellen Jane Steen became the bride of Archie Whitmore. The bridal couple were attended by Mr. and Mrs. Dan Whitmore at whose home a quiet reception was held after the ceremony.

COMMITTEE WILL MEET ON THURSDAY

Formulate Its Findings For Government on St. Lawrence Waterways.

OTTAWA, Ont., January 4 (Canadian Press). — The National Advisory Committee on the St. Lawrence Waterway meets in the Capital on Thursday morning to formulate its recommendations to the Government The findings of the committee will be based upon the report made by the joint board of engineers for the United States and Canada.

It is quite unlikely that the recommendations of the National Advisory Committee will be made public, but the meeting is regarded here as very significant and will be watched with intense interest. At the conclusion of its meetings the committee will confer with a sub-committee of the Cabinet, and it is in this way that the committee's findings will actually reach the Government.

Probably the first business of the committee will be to appoint a chairman. The post was left vacant by the resignation of Right Hon. George P. Graham at the time of his appointment to the Senate. Two alternatives are open, either the committee can appoint one of its own number or it can ask the Government to appoint a chairman. It is said here that a chairman will likely be elected from the eight members of the body as it is at present constituted. The membership is as follows: Thomas Ahearn, Ottawa; Hon. W. E. Foster, St. John; B. Leman, Montreal; E. D. Martin, Winnipeg; Hon. Dr. W. L. McDougald, Montreal; Hon. Sir Clifford Sifton, Toronto; Major-General J. W. Stewart, Vancouver; Hon. Adelard Turgeon, Quebec; and Geo. W. Yates, secretary. So far as is known now, all the members of the committee will be in attendance at Thursday's meeting.

Norwood

NORWOOD, Dec. 31—Mr. and Mrs. Albert Fitzgerald of Toronto were guests of Mr. and Mrs. I. N. Ackerman over the holiday.

Mr. Frank Elliott of Buffalo and Miss Lillian Elliott of Arnprior are holidaying with their parents, Mr. and Mrs. J. F. Elliott.

Miss Jean Roxburgh, R.N., of Toronto is visiting her parents, Mr. and Mrs. J. E. Roxburgh.

Miss Mamie Drope of Peterboro and Miss Mildred Drope of Port Colborne were at Mr. E. P. Cuffe's for the Christmas holiday.

Mr. and Mrs. Stanley Laing and children of Buffalo are visiting the former's parents, Mr. and Mrs. E. J. Laing.

Mr. Bill Rogers and Mr. Duncan of Flint, Mich., spent the holiday with the former's parents, Mr. and Mrs. Alfred Rogers.

Miss Olive Stephenson of Toronto is visiting her sister, Mrs. B. W. Squire.

Mr. and Mrs. R. F. Pakenham and baby of Toronto are visiting their parents here.

Miss Clara Raddon of Waterford is spending the holiday at her home here.

Miss Hattie MacLachlan and Miss Gertrude MacLachlan were guests at the home of Mr. John Weir over the holiday.

Mr. William Howson of Edmonton and Mr. George Howson of Winnipeg were home with their mother, Mrs. W. R. Howson, for Christmas.

Mr. J. Mullen and Mr. James Mullen, Jr., of Toronto, were at Mr. B. W. Squire's for the holiday.

Mr. and Mrs. J. Stan Weir were at the former's home here for Christmas.

Mr. and Mrs. Cecil Buck and Miss Jean Buck of Peterboro were with their parents, Mr. and Mrs. Oliver Buck, over the week end.

Mr. and Mrs. J. McCabe and children of Peterboro were with the latter's mother, Mrs. McDonnell for Christmas.

Miss Olive Webster and Miss Lillian Greenbank, who are attending Toronto University, are at their homes here for the holidays.

Mr. Earl Kelly of Toronto visited his parents here recently.

Mr. Charlie Woods of Toronto is visiting his sisters here.

Misses Reta and Anna Brethen of Toronto are spending the holiday at their home here.

Mr. and Mrs. John Logan and children of Niagara Falls are visiting Mrs. A. Moffatt.

Mr. and Mrs. George Peoples and baby of Peterboro and Miss Jeanie Peoples of Stratford were with their parents, Mr. and Mrs. Tom Peoples for Christmas.

Mr. and Mrs. William Knox of Peterboro and Mr. Herb Knox of Toronto were at Mr. and Mrs. G. A. Brethen's over the holiday.

Dr. Hall of Edmonton is visiting his sister, Mrs. J. F. Pearce.

Mrs. J. Calder and Miss Christine Calder spent the Christmas holiday in Tweed.

Miss Reba Squire of Toronto is visiting her parents.

Miss Moreen Stillman of Cobourg and Miss Ruth Stillman of Toronto are holidaying with their parents, Rev. and Mrs. Stillman.

Misses Barbara and Alice Foote are visiting their parents in Madoc.

Miss Florence Nixon of Toronto spent the holiday with her parents.

Mr. and Mrs. Floyd Patterson of Detroit are visiting with the former's parents, Mr. and Mrs. Tom Patterson.

Mr. Alan McMillan of Detroit spent Christmas with his parents, Mr. and Mrs. Richard McMillan.

Mr. Gerald Robson of Trenton visited his parents over the week end.

Mr. Ansel King of Syracuse was in the village on Monday.

Mr. Ralph Elliott, who is attending Queen's University, is home for the holiday.

Mr. and Mrs. Roy Burgess of Toronto were guests of friends in the village on Sunday.

Misses Isabel and Lodemia Ferguson of Peterboro were home for the holiday,

Miss Lillian Hugill of Toronto spent the week end with her sister, Mrs. K. G. Thomson.

Miss Lillian Brimacombe of Peterboro was at her home for Christmas.

Mr. Glenford Buck, who is attending school in Toronto, is home for the holiday.

Miss Evelyn Scott of Peterboro was home for the holiday.

Mr. Gerald Baker of Detroit is home for the holiday.

Mr. Brynley Edwards of Buffalo was with his parents for Christmas.

Miss L. Scott of Toronto is visiting her sister, Mrs. E. C. Squire.

Mr. and Mrs. W. Wendt have gone to Mildmay to spend the holiday at the former's home.

Miss Solomon is spending the holiday at her home in Brighton.

Miss Twiss is at her home in Tillsonburg for the Christmas vacation.

Miss Wallace is spending the Christmas holidays at her home in Goderich.

Mr. and Mrs. Cooey and baby of Detroit are visiting relatives here.

Mr. Willard Stillman of Toronto was home for the holiday.

Mr. Eric Elliott of Toronto is visiting his parents, Mr. and Mrs. W. Elliott.

Mr. Elton Burgess of Toronto and Miss Wilma Burgess of Claremont are at their home here.

Mr. Stanley Fennell of Campbellford spent Christmas with his grandmother, Mrs. T. Fennell.

Mrs. Seeley of Belleville was with her daughter, Mrs. Riseborough, for Christmas.

Mrs. McLeod of Toronto is visiting relatives in the village.

Mr. and Mrs. Hutchinson and son, Garfield, spent Christmas with friends in Cavan.

Mrs. H. G. Buck spent a few days in Toronto recently.

You may not be able to get "SALADA" Orange Pekoe Blend in every store, but most good grocers sell it. A great many people do not realize that such a tea is on the market—"SALADA" is much the finest Orange Pekoe Blend you can buy.

"SALADA" ORANGE PEKOE BLEND TEA

LET MEYER ~BOTH ILLUSTRATIONS AND COPY »»» »»» PILOT YOUR TREASURE-SHIP SAFELY TO PORT

AN EXCLUSIVE SERVICE FURNISHED FREE BY

EXAMINER JOB DEPARTMENT

— FOR SALE —

New and Second-hand Rubber and Leather Belting, Pulleys, Shafting, Pipes, Wiping Rags, etc., at Lowest Prices. Also COTTON BAGS for Sale.

APARTMENTS to Let. Low Rent.

A. LOW & CO.

285 Dechene Street

'Phone 697—Nights and Holidays 1023

BOTNICK'S

378 GEORGE STREET

(OPPOSITE WOOLWORTH'S)

CLOSED

ALL DAY THURSDAY

Merchandise Brokers Take Over Store, to Close Out Entire Stock at Once!

See Thursday's Paper

ACCOUNTS PAYABLE AS USUAL

It's best for all your Baking

You see, Purity Flour is high in protein content and has superior rising qualities—it blends perfectly with the other ingredients. For superior baking of every description trust to

PURITY FLOUR

Send 30 cents, stamps or silver, for the Purity Flour Cook Book containing 700 tested recipes. 2019

WESTERN CANADA FLOUR MILLS CO. LIMITED. Toronto, Montreal, Ottawa, Saint John.

Frank H. Dawson, Distributor, Peterborough

Paderewski Must Tour Without Old Chef; Lord of Artist's Pullman Cuisine Retires

NEW YORK, Jan 4.—When Ignace Jan Paderewski, pianist-statesman, starts his trans-continental tour next week, he will travel without his famous old negro Pullman chef, James Copper. Copper who has cooked for Paderewski on every long tour in America the pianist has made during the past twenty-five years has reached the age limit imposed by the Pullman Company. He sent word to Paderewski from Chicago yesterday that he was retiring.

But, in retiring, the "King of Cuisine" exercised his royal prerogative in one last gesture—he appointed his successor. The Pullman chef to receive the nomination is James Davis, a young man who makes his home in Chicago. Paderewski in one last gesture—he approves the choice.

The old chef has lorded it over the kitchen of Paderewski's private car for fifteen tours. An understanding with the Pullman Company gave the pianist the right to the same chef every time he started across the continent. Copper considered his position one of great dignity, for if Paderewski was an artist in music, was not he, himself, an artist in foods?

HERE'S TO YOUR HEALTH

BY DR. FRANK McCOY

Author of "The Fast Way to Health"

© 1926 McCOY HEALTH SERVICE - LOS ANGELES - CAL.

THE WATER CURE

As the uses of water are better understood we find that this indispensable element can be used in so many ways in the maintenance of health and in overcoming conditions of disease!

It is vitally important to furnish the body with a good supply of water to be used in the metabolistic processes, and for eliminating both the natural toxins and extra amounts of impurities which need to be thrown out after any unusual mental or physical exertion.

There is always more danger in not using enough water than there is in the use of too much. And it is best to do the water-drinking between meals when the stomach is empty; as this does not interfere with digestion, and the stomach is not over-distended by the combination of food and water.

Those who are attempting to cure themselves of any disease will do well to use two or three quarts of water a day, even though they do not feel thirsty for this amount. The purest water obtainable should be used, and if any doubt exists as to the purity of the water, it is always a safe plan to use distilled water, which is entirely free from minerals and bacterial micro-organisms.

In certain disorders where water cannot be taken through the mouth, the system can be well supplied with sufficient water through the use of the Murphy-drip attachment, which can be used with an ordinary fountain syringe. This treatment is taken in much the same way as an enema except that the flow of water is controlled so that it enters the intestines drop by drop and is absorbed through the intestinal walls. Again, distilled water is the best to use for this purpose, as it is absorbed in about half the time required for ordinary tap water.

One of the best uses of water for cleansing the body is the plain warm water enema. One quart is usually sufficient at a time, and such enemas should be used in every case of acute or chronic disorder and their use continued until the patient has entirely recovered.

Much of the bodily elimination of impurities takes place through the pores of the skin.

Frequent shower or sponge baths keep the skin clean and the mouths of the pores open so as to encourage more elimination

Every man, woman, and child should take at least two of these shower or sponge baths daily! If cool or cold water is used, several shower baths may be taken daily without any possibility of a "weakening effect."

Hot tub baths ARE enervating, and should not be used except in rare cases where it seems advisable to bring about bodily relaxation.

A CLEAN body—INSIDE and OUT—cannot be a sick body!

If you wish to get well and remain so, you will find that the various uses of water furnish one of the most effective—most easily available—and, at the same time, one of the cheapest treatments you can employ.

Questions and Answers.

Question: F. A. N. asks: "Will you please tell me how I can overcome fainting spells, and what causes them? I cannot have a slight pain without turning very weak and sick, and unless I lie down under a fan or apply wet cloths to my head I will faint. I cannot even listen to people telling of operations without having a fainting spell which leaves me weak for half a day. Severe pain will not make me sick or faint, but slight, uncomfortable pains always make me sick to the extent that I almost faint."

Answer: You may have some kind of heart trouble, or you may be over-nervous, due to wrong mental and physical training. Of course, I cannot tell you specifically what is causing your trouble without a personal consultation and examination.

Question: Mrs. F. G. H. writes: "Will you please name the foods that are non-catarrh-producing? I have a cold in the head all winter. I may have chronic catarrh. If so, can diet cure this trouble?"

Answer: You can use all of the non-starchy vegetables and the fruits without producing any excessive catarrhal mucus. All of the foods high in calory value, such as the starches, sugars, and proteins may be said to be catarrh-producing if used in large quantities. The hydrocarbons, that is, the fats and oils, also contribute their share in adding to the toxins which irritate the mucous membranes and produce catarrh. The best diet for you to take is one free from starches, sugars, and fats, but with a small amount of protein and plenty of non-starchy vegetables.

Question: M. J. R. asks: "Are sulphur and molasses good for the blood? If so, how often and how much should be taken?"

Answer: The sulphur and molasses treatment is no doubt effective in removing some intestinal toxemias, but a fruit fast is far superior for accomplishing this effect.

JOLLY JINGLES

By Graham Hunter

Lyrics Of Life

(By Douglas Malloch.)

LET US PART QUICKLY

At eventide the ships put out to sea,
That morning time may find them far from shore,
No well-loved islands lying on their lee
No well-loved woman standing in the door.
And I would have it so with you and me:
If we must part, then let us have it o'er.

The evening's sailor sighs to see the land
Drop farther west, and then kind night comes down.
The morning's sailor on his deck will stand
And wear the morning's crimson like a crown,
New duties here, new dangers close at hand,
And all the old things vanished like the town.

Let us part quickly, since we part at all,
For sadness may grow bitter, sad too long;
One sudden kiss for memory to recall,
One clasp of hands to help to keep us strong,
Then to turn bravely, not to cringe or crawl,
Nor talk too much of fortune, or of wrong.

Yes, let the morning find me far from here,
In some new place, where some new duty lies,
You facing forward to another year,
With memory, but no sorrow, in your eyes.
At eventide old islands disappear,
And we must turn to dawn, and other skies.

(Copyright, 1927, Douglas Malloch.)

MAY RETURN TO FRANCE

Guy and Francois de Lesseps, sons of Count de Lesseps, aviator, whose body was washed ashore on the Newfoundland coast. He had been missing since October. The sons, who are aged 16 and 15 respectively, being students at Appleby school, near Toronto, may proceed to France after the funeral to attend school there. To retain their French citizenship they must fulfil the requirred period of military service before returning to Canada. Whether Guy will succeed to his father's title is stated to be at present undecided.

HARRY C. HUFFMAN

Wishes to express his appreciation of the support given him in the election to the Aldermanic Board, and to wish all citizens a Happy New Year.

SEALS ARE GIVEN WARSAW SCHOLARS

Awards For Regular Attendance at Sunday School Are Distributed.

WARSAW, Jan. 4.—At the United Sunday School, on Sunday morning, January 1, the certificates, seals, and diplomas for regular attendance were awarded. Sixty-seven members of the Sunday School had been present over forty-five Sundays during the year.

Mrs. Everett Moore and Russel Greystock received the ninth-year seal. Elsie Moore received the eighth-year alumni diploma. Lena Miller received the seventh-year seal. Valetta Drain, Cora Drain, Gerald Payne, and Verna Miller received the sixth-year seal. Lyall Miller and Alex. Bowen received the fifth-year seal. Those receiving the fourth-year seal were:—Cressa Payne, Mabel McCauley, Cora Crowe, Sydney McCauley, Harry McCauley, Mrs. George Taylor, Everett Moore, Gordon Payne, Mrs. Gordon Payne, James Greystock, Mrs. James Greystock, Mrs. Robert Moore, Mrs. Uriah Payne, Mr. Robert Somers. The third-year seals were awarded to:—Mima Moore, Edna Payne, Beryl Payne, Roger Bowen, Lucille Herrington, Charlotte Freeburn, Mauretta Freeburn, Dora Tedford, and Florence Tedford.

Those receiving second-year seals were:—Iris Darling, Enid Darling, Johnny Darling, Mary Payne, May Payne, Jean Hawthorne, Irwin Hawthorne, Emily Payne, Ivan Payne, Clarence Payne, Kegham Mouradian, Haig Kouyoumjian, Lewis Freeburn, John Sargent, William Darling, Mrs. William Darling, James Hawthorne, Mrs. James Hawthorne, Mrs. Allan U. Payne.

Those receiving certificates and diplomas for regular attendance were:—Mrs. Harry Digweed, Earle Digweed, Florence Bolton, Percy Drain, Ivan Clements, Mary Tedford, Hannah Sharpe, Archie Crowe, Krikorian Levon, Hartoun Sarafian, Krikor Takvorian, Sherwood Moore, Percy Moore, Mrs. Percy Moore, Howard Darling.

The Rev. Mr. Skanar, in the Baptist Church, on Sunday morning, preached a New Year's sermon, and sang a New Year's solo. There was a good attendance.

In the Presbyterian Church on Sunday evening there was a good attendance. Mr. McCleary preached a New Year's sermon in his usual earnest and interesting manner.

At the United Church in Bethel at the Sunday morning service thirteen young people were received into the church, on confession of faith. In Warsaw, two were received on confession of faith, and two by letter.

Next Sunday evening Mr. Herrington will begin a series of addresses on "Our Conception of God."

The annual congregational meeting will be held on Wednesday, January 11.

There was no service in the Anglican Church on Sunday, Rev. J. F. O'Connor-Fenton being too ill to come.

Warsaw was quiet on election day with no election. The nominations had been quiet. Hilliard Darling resigned after one year of office, and E. N. MacDonald, ex-M.P.P., was put in his place.

Mr. James Hawthorne is again Reeve of Dummer, and the other councillors are John Drain, Ernest Baptie, and Richard Tedford.

Miss Cressa Crowe spent Sunday and Monday with her parents.

Hirami Anderson and Ralph Selby left on Tuesday for Oshawa.

Miss Murietta Jory spent part of her vacation with Miss Lucille Herrington.

Rev. H. B. Herrington is spending a few days this week in Toronto. He is visiting his father who is quite ill.

Mr. and Mrs. William Cuffe spent Christmas week with their relatives in Warsaw. They returned to Toronto on Monday.

Mr. and Mrs. O. B. McIlvena gave a little party at their home for Mrs. McIlvena's father, Thomas Cooper, on his birthday, December 29.

After having taught in Douro No. 5 school for six years, Miss Elizabeth Fitzgerald resigned, and Miss Marie McMurray, daughter of Mr. Patrick McMurray, who has already taught for eight years, is engaged.

Mr. Alex. B. Currie returned to Warsaw on Monday afternoon.

The Christmas mail was very heavy, but it was expediciously handled. Mr. A. F. Choate lent his experienced hand to assist. There was no mail delivery on Monday, January 2.

BONARLAW PERSONALS

BONARLAW, Dec. 31.—Mrs. Victor Irwin and Mrs. Willis Irwin were guests of Mrs. Fred McKeown on Tuesday.

Mr. and Mrs. Thomas McKeown and Mr. and Mrs. Roland Reynold took tea at Mr. Jesse Barlow's on Tuesday evening.

Miss Maud and Miss Hazel Thompson visited friends on the twelfth concession on Wednesday.

Mrs. Stanley McInroy spent the Christmas holidays with relatives at Coe Hill.

Miss Genevieve Reid is a guest of Miss Mabel Burkitt this week.

Mrs. S. S. McComb entertained the Women's Institute on Wednesday. A large crowd was present.

Mr. and Mrs. Edmund Dracup were guests at Mr. Thomas McKeown's on Wednesday evening.

Mr. Ward Leury spent Christmas day at the home of Mr. John McKeown.

Miss Vera McInroy, of Peterborough, spent the holiday at her parents' home, Bonarlaw.

Mr. Arthur Burkitt was in Belleville on Saturday.

Mr. and Mrs. Allen McComb spent Monday in Belleville, guests of Mr. Joe McKeown.

Mr. and Mrs. Nathan Wannamaker were in Belleville on Monday.

Renew Your Subscription

BRILLIANT PIANIST PLAYS HERE FRIDAY

Scott Malcolm, of Toronto Conservatory, Comes To Women's Music Club.

The Women's Music Club is deserving of great praise for the ambitious programs they have already given, and are still to present until the end of the season in April. Especially are they deserving of praise for the introducing to Peterborough of some of the younger school of fine, sterling musicians whose splendidly presented programs have afforded the members the greatest pleasure, such fine vocalists as Madge Hunter Parker and Myrtle Hare, and the brilliant pianist, Margaret Brown. On Friday evening in the Conservatory Hall, they have the honor of presenting to a Peterborough audience that outstanding young pianist, Mr. Scott Malcolm, of Toronto, a member of the Toronto Conservatory of Music Faculty. Mr. Malcolm is a brilliant and magnetic pianist, his technique is superb, his artistry intensely refined, his tone velvety and of great warmth, and he possesses that priceless gift, a wonderful sense of rhythm. He won an ovation and also warm praise from critics a few weeks ago, after the playing of his own splendidly composed concerto at a recital of original composers, arranged by Dr. Ernest MacMillan. Contrary to custom, this recital will be given in the evening, instead of afternoon, in deference to a request made by some gentlemen who having already heard Mr. Malcolm, desire to have the great pleasure of doing so again. This recital is open to visitors. Mr. Malcolm has forwarded a very fine program, comprising such composers as Chopin, Beethoven, Bach-Burmeister, Schumann, Ravel, Rachmaninoff, and Kreisler-Rachmaninoff. Miss Daisy Murray, soprano soloist of George Street Church, will sing a group of songs. An evening's enjoyment of the finest music may be confidently looked forward to on Friday evening.

THE MARKETS

(Quotations over Stobie-Forlong & Co. Wire).

WINNIPEG WHEAT.

	High	Low	Close
May.	137½	136⅞	137
July.	137	136¼	136⅝

Stobie, Forlong & Company's Peterborough office have received information that 2,000,000 shares of Flin Flon, to be known as the Hudson Bay Mining and Smelting Co., will be open for trading if and when issued at $15.00 per share. On completion of financing, there will be two million shares issued and approximately 12 million in the treasury of the company. The feeling among people close to the company is that there will be a heavy oversubscription for this stock.

Sudbury Basin Gains Leading Mine Market

TORONTO, Jan. 4. — (Canadian Press.) — The spectacular climb of Sudbury Basin overshadowed all other dealings on the standard mining exchange to-day. Sudbury advanced 1.70 to 14.15 on top of a dollar gain yesterday. Otherwise the market was definitely weaker, with Bidgood the easiest stock. Bidgood lost sixteen at 128 on a big turnover.

Hughes, Tough Oakes and Jackson Manion. Noranda eased ten at 23.40 and Hollinger sold twenty lower at 17.85. Barry Hollinger firmed four at 117 and Kirkland Lake and Laval were a point higher.

Chicago Wheat Lower With Changes Slight

CHICAGO, January 4 (Canadian Press).— With Liverpool quotations easier and reports that British buyers were refusing to follow advances in price, Chicago wheat averaged a little lower early to-day. Despatches telling of the lack of snow protection for domestic winter wheat, however, tended somewhat to steady the market. Opening at ¼c decline to ½c advance, wheat values here showed a slight subsequent general setback. Corn, oats, and provisions were easy, corn starting unchanged to ⅝c off and later sagging all around.

Opening prices were: Wheat, March 130⅝, May 131 ⅞. Corn, March, 86¼, May 89½. Oats, March 53⅞, May 55⅛.

British American Oil Is Feature At Toronto

TORONTO, Jan. 4 (Canadian Press).—British American Oil featured this morning's session of the Toronto Stock Exchange with an exhibition of strength and activity that was only partially followed in the rest of the list. The leader touched 40, and at noon at 39½ was ⅝ higher than yesterday. International Petroleum sharply gained two points, but Imperial Oil was fractionally easier. Massey Harris, leader in the regular list, closed the morning with a fractional gain at 41¾. Bell Telephone gained two at 156. The liquor stocks generally were steady, though Seagrams, the leader, eased fractionally at 26. Northern Bakeries, an active feature, last ¾ at 44¾. Canners New Second Preferred, in heavy trading, gained a quarter point at 20¼. A drop of 1¾ to 56 in the new City Dairy stock was the largest of occasional recessions, which included also slight losses in Brazilian, Cosmos, Christie Brown, and Hiram Walkers.

NEW HIGHWAY PLANNED

Another ambitious Ontario highways program is officially forecast, the outstanding proposition being the linking of Sarnia and Ottawa by a northern transprovincial road. The route, illustrated here, would be a continuation of the present number seven highway from Sarnia to Guelph, which has already been extended as far as Maple. Comparison with the present route through Toronto, is shown. It would cut off over a hundred miles, being about 450 miles long, while the route via Toronto is about 560 miles. The main construction difficulty will be the lakes section between Peterborough and Perth. Improvement of the Windsor-Niagara highway is also considered. Connecting the new Peace Bridge and the one being built at Windsor, it would attract a large share of tourist traffic since it cuts off 200 miles between Michigan and New York. Also shown is the proposed link between Welland and Hamilton. The total 1928 program will cost about the same as this year, $8,000,000, it is said.

RE-ORGANIZATION PLANS EFFECTIVE

Local Manager of Canadian Department Stores Makes Statement.

Canadian Department Stores Limited, which was organized a year ago, and which comprises the destinies of twenty-two well-established stores, is now in process of re-organization.

C. W. Lapp, manager of the local store, when asked some time ago for a statement regarding it could not pay much attention to the rumors that were being heard on the street, and in the newspapers. However, Mr. Lapp now informs us that the difficulties that the company has been experiencing were the results of a failure on the part of the merger to supply the management with sufficient working capital.

There are periods in the year when every merchant requires additional capital to provide extra merchandise for the busy months, and as this was not forthcoming from the promised source, it put the company in difficulties to meet the bills coming due. There was abundance of merchandise new and clean, but a shortage of cash. It is now that the directors have decided to turn this large stock into a million dollars by putting on a sale at prices that would be sure to attract the people. This would give the company funds with which to meet its obligations. We cordially invite the people of Peterboro and the surrounding district to take advantage of the Million Dollar Sale. Our stock is heavy and has to be considerably reduced. Watch our daily ads., and our windows

C. W. LAPP, Manager.

BROOKS' NEW TRIAL WILL BEGIN JAN. 16

Mr. Justice Wright Will Preside, With Middlebro Again Prosecuting.

TORONTO, Jan. 4. — (Canadian Press.)—The new trial granted Bartlett Brooks in connection with the death of Miss Ruth Dembner a year ago will open on January 16, it was announced to-day. Brooks was convicted of attempting to procure an abortion and sentenced to five years in the penitentiary, but after various appeals the Supreme Court granted a new trial. The new trial will be before Mr. Justice Wright in the Assizes and Special Attorney W. S. Middlebro, Owen Sound, will again prosecute.

Dr. O. C. J. Withrow, convicted jointly with Brooks, is now serving a seven year sentence at Portsmouth Penitentiary.

FORMER OFFICER SENTENCED TO DIE

Witnesses Tell of His Cruelty During Civil War of 1919.

KRASNOYARIK, Siberia, Jan. 4.—(Canadian Press).—Vasili Abalakoff, former Cossack officer, was condemned to death after a trial in which many witnesses told of the defendant's horrible cruelties, to which more than four hundred deaths during the civil war of 1919 were attributed.

Eye-witnesses described the burial alive of some persons and the hacking to death of others. They recounted how his victims were thrown under the ice and told of numerous deaths from whippings. In pronouncing sentence, the court held that amnesty for the former officer was impossible.

READ THE WANT ADS.

TO THE ELECTORS OF NORTH MONAGHAN

I wish to thank all those who supported me in my campaign for election as Reeve. Wishing all a Happy and Prosperous New Year.

T. M. HUNTER

NOTE OF THANKS

I wish to thank all those who assisted me in any way in the recent election for Alderman.

(Signed) RAY PAQUETTE.

CARD OF THANKS

I want to thank the Electors who supported me on Election Day, particularly those of East City, who placed me at head of a number of the polling sub-divisions. Two things are indicated by the vote, one the support I received where I was best known, the other that the people generally endorsed the principle of ward representation. Again thanking all those who worked for me and supported me as shown by 1,837 votes in such a large field.

D. J. HOLLAND.

TO THE ELECTORS OF North Monaghan

Ladies and Gentlemen,—

To all who by their vote or work helped in returning me to the office of Reeve, Thank you.

H. B. RYE.

1d-3-4213

Card of Thanks

Please accept my thanks for the support you gave me in electing me as Reeve of Burleigh and Anstruther. I will show my appreciation by endeavoring to serve your interests during the year.

Wishing you all a Happy New Year.

Vernal Windsor.

1d-3-2556

J. E. HAGGART

Wishes to thank the Electors who supported him on Monday.

With best wishes for a Prosperous New Year.

To The Electors

My election to the Utilities Commission by such a substantial majority indicates to me your confidence that I can serve you with acceptance on the Commission. It will be my aim to merit this confidence to the best of my ability. Thanking you for your support and wishing all the compliments of the season.

JOHN CRANE.

Head Office—Montreal

Advisory Board

Sir Charles B. Gordon, G.B.E.
Sir John Aird
W. A. Black, Esq.
A. J. Brown, Esq., K.C.
Hon. Sir Lomer Gouin, K.C.M.G.
Wilmot L. Matthews, Esq.
F. E. Meredith, Esq., K.C.
Fred W. Molson, Esq.
Lt.-Col. Herbert Molson, C.M.G., M.C.
Edson L. Pease, Esq.
W. N. Tilley, Esq., K.C.
Hon. J. M. Wilson

Investment Service That is Complete

Trustworthy advice based on financial experience of over a century.

Assurance that the securities you are offered are of the highest standard.

Current information on international financial conditions gathered from connections throughout the world.

Facilities for buying and selling quickly and at best prices, made possible through thousands of miles of private wires connecting the leading centres of this continent.

Offerings of Canadian, British, United States and Foreign Bonds (External), which include Government, Provincial and State, Municipal, Railroad, Public Utility, and Industrial securities, thus permitting the widest possible diversification.

Investment literature—particulars of current offerings, booklets dealing with various types of securities, timely articles on financial and business conditions.

Mail-Investment service that is both safe and satisfactory.

A careful consideration of the wishes and requirements of those who purchase in hundreds or thousands of dollars.

We shall be glad to send any investor our booklet "The Seal of Security", which fully describes National City service, and also our pamphlet "Investing by Mail", which is of particular interest to those who cannot conveniently visit our offices.

THE NATIONAL CITY COMPANY CANADA

271

The National City Company

Limited

Head Office—St. James & St. Peter Streets—Montreal

10 King Street East TORONTO | 204 Blackburn Building OTTAWA | 71 St. Peter Street QUEBEC

The Examiner

PHONES—Editorial 1661. Business Office 1660. Private Branch Exchange to all Departments.

The Examiner is a member of the Audit Bureau of Circulation.

The Daily Examiner, published every lawful evening by The Peterborough Examiner, Limited. Office, 419 George street. $6.00 per year, delivered in city; out of town subscribers, by mail, $4.80 a year.

The Weekly Examiner published every Thursday. Subscription price, $1.50 a year.

U. S. REPRESENTATIVES

Special U. S. Representatives—W. H. Stockwell, 629 People's Gas Building, Chicago, Ill.

New York—Chas. F. Miller, 225 Fifth Avenue.

Advertising Rates on application.

R. M. GLOVER, Managing Director.

WEDNESDAY, JANUARY 4, 1928.

THE PROPER NOTE.

Mayor-elect Denne sounds the proper note in his address of thanks to the electors when he begged for the co-operation and assistance of the citizens generally in working with the Council and himself for a better and bigger Peterborough.

While the Mayor and Council are the directors, citizens should not fail to remember that they themselves are shareholders in the municipal organization, and it is in their own interest to stand back of and support the men they have chosen to look after the city's affairs.

Mayor-elect Denne will be a better Mayor, the Council of 1928 will be a better Council, if they receive the co-operation from the community generally that their position of responsibility entitles them to from the people.

The whole task should not be thrown upon the shoulders of the municipal organization.

Community spirit working in behind the elected representatives of the community can do much to bring about a new era of progress and development in the city we all love.

THIS YEAR'S COUNCIL.

The general feeling is that Peterborough has builded well in the selection of its civic government, and that the Council of 1928 should rank high in energy, foresight and enthusiasm when a resume of its work is made at the end of the year.

Headed by Mayor-elect Denne, who has been a veritable dynamo in any organization with which he has been connected, the Council combines experience with ability.

Of those elected a year ago Aldermen Phelan, Greene and McIntyre still have a year to serve, while all five of the elected Aldermen on this occasion have had previous experience in municipal affairs.

When the organization is completed by the appointment of Stanley Lowe and H. C. Huffman, the new Mayor will preside over a body of men not only willing to serve the public well but with the ability and training that are necessary to put that willingness into action.

It may make mistakes, of course, but at least this Council of 1923 will not die of sleeping sickness.

From the Mayor down to the rookies to be appointed the Council is well supplied with that quality that can best be described by one of those modern words that defy translation into orthodox English, namely, "pep."

The Examiner will be disappointed if this year's board of directors does not measure well above the average.

THOSE APPOINTMENTS.

There does not seem much doubt about the appointment of Stanley Lowe and Harry C. Huffman, who ran sixth and seventh in the aldermanic race on Monday to the Council to fill the vacancies brought about by the resignation of ex-Ald. Fife and Mayor-elect Denne.

While there is no regulation requiring the Council to make its appointments from among the defeated aspirants and it could go outside of these candidates if it desired, it was undoubtedly a general belief that the two highest among the defeated aldermanic rivals would be selected, and the election was to all intents and purposes fought out on that basis.

Under the circumstances it is not believed that the other members of the Council will even momentarily consider any other course of action than that of oppointing the two men who next to the successful candidates received the largest measure of support.

Messrs. Lowe and Huffman are well-known young citizens who will bring to the Council a good deal of enthusiasm and the willingness to work for community betterment.

In their own business each has been successful, and they should fit in to the municipal government effectively and efficiently.

IS IT THE RIGHT DAY?

In spite of the fact that the total vote polled on Monday was large, there are renewed demands for a change in the date of holding the municipal election, and the system now followed in many municipalities of getting the annual campaign well out of the way before the New Year seems to have many friends.

Theoretically New Year's Day, a general holiday, should be ideal for election purposes.

In practice the results do not always confirm the theory.

It seems easier to get the vote out early and to avoid congestion on an ordinary day than on a holiday when there is a very marked disinclination on the part of the electors to turn out before noon.

Even with a better organized and better motorized campaign than Peterborough had previously known in the municipal arena, there was much difficulty experienced on Monday in persuading the voters to visit the polling booths in the morning—in fact, the bulk of those called for flatly refused to get out until the afternoon.

Naturally then there was congestion at some of the polls near the close of the voting, and there was the usual experience of eleventh-hour voters who found themselves too late to indicate their opinion of the various candidates and issues.

THE VIGOR OF CHRISTIANITY.

In a letter to The Toronto Globe, Hon. George Lynch-Staunton distinguished lawyer, statesman, and Roman Catholic layman, bewails the tendencies of the age. He is disposed, almost, to despair of the human race. The world, he says, has forsaken Christianity. Science has undermined that beautiful and stately edifice. And in engaging in that destructive work science knew not what it was doing.

Are such statements true? Is it true that science has undermined Christianity? That the world has forsaken it? That the doctrines of Christ are less potent today than in centuries, or a century, ago?

They are not true. Not unless all history is wrong.

Take, as an illustration, the cardinal Christian doctrine of the immortality of the soul. There is a tendency in some quarters to make this belief unfashionable, to ridicule it as out of date ("medieval" is the favorite word) and placidly take for granted that the advance of science has left it hopelessly behind in the gloom of dead centuries. Yet the truth is that belief in immortality is comparatively new, and that it is held more widely today than in any century of the past.

The Egyptians excepted, few peoples before the time of Christ had very clear ideas on the subject of a hereafter. To the races of Rome, Greece and Western Asia the future life was a vague underworld in which half-conscious phantoms bewailed the loss of earthly sunshine. Only a few selected souls were chosen either for bliss or torment. Even the Jews with all their religious genius, laid no great stress on the future life until they had come into contact with Persian ideas during their long captivity. When Jesus was born the Jewish world was divided on the question, and the Gentile world, on the whole, rejected the idea. Only a few enlightened philosophers like Plato had reasoned out a real belief in the immortality of the soul, as distinguished from popular legends of ghosts and poetic myths about the underworld.

In the latter days of the Roman Empire, there came a change. Not only was Christianity conquering province after province with its newer teachings of Heaven and Hell, but rivals and imitators were preaching a similar doctrine of the life eternal whose nature was established by the character of life on earth. The pagans of Northern Europe had their own myths of a future life, a dim ghostly existence in the underworld for the majority of mankind and a heaven of beer and butchery for a few heroes chosen from the mass as a reward for exceptional valor. But the Christian doctrine that every soul was immortal in its own right soon conquered the peoples of the north as it had the Mediterranean world. While the Christianizing of Europe was in progress a new religion arose in Arabia which copied the Christian emphasis on immortality. Mohammed's followers carried his teaching half round the world from Morocco to the East Indies. Sometimes they came into conflict with Christian communities, but in general they displaced nature religions with vague or crude concepts of life after death.

It was not until the beginning of modern times, some six or seven hundred years ago, the Christian and Moslem teachings had finished their work of converting the primitive peoples of Northern Europe and Central Asia to a definite belief in personal immortality with personal responsibility for conduct. In Eastern Asia the Buddhist notion of the absorption of the soul into the general consciousness of the universe still prevailed. The native peoples of Africa and America still remained with a half belief in the underworld; an immortality unrelated to character and on a far inferior level of reality to the life on earth. Christian missionaries in all three regions—Eastern Asia, Africa and America—have since introduced their more rational and definite ideas of the future life, and even those peoples who have not become converts to Christianity have undoubtedly been influenced by Christian thought.

No general religious census has ever been taken, but today probably 60 per cent. of the people of the world have a clear and strong belief that personal immortality, with reward and punishment based on personal deserts, is the destiny of every human being. Fifteen hundred years ago—and it must be remembered that man has been abroad on the earth for some hundreds of thousands of years—it is doubtful if such a belief was held by 10 per cent. of the people then living. The doctrine of immortality, in short, is a comparatively new belief, and it is a growing belief.

Nor is Christianity, in other respects, being undermined. Those who profess it may not be as passionate or as narrow as in the past about dogmas and creeds; but does that prove decay? Was Europe more Christian, for example, when its adherents burnt each other at the stake? Was it more Christian when it turned half a continent into a shambles over the interpretation of the Scriptures? More Christian when men hated each other more for the love of God?

Pessimists and Jeremiahs are always with us. Today one of their favorite wails is that Christianity is being destroyed. Yet the truth is that there is no institution on the face of the earth more vigorous, more far-reaching in its influence upon men's lives, more tremendous in shaping human destiny. If there is anything more impressive in this life than that tonight hundreds of millions of people all over the globe will turn their eyes and minds and hearts to a little spot in Jerusalem where, nineteen centuries ago, a Man was born, we should like to know what it is.—Ottawa Journal.

EDITORIAL NOTES AND COMMENT.

And now to get together for a bigger Peterborough.

Stanley Lowe's deficit in the aldermanic race was much lower than the first counts indicate. He finished but two votes behind Ald.-elect Hamilton.

Judging by the figures, Toronto has had enough of Mr. Foster. Another case of the pitcher, etc.

Returns from the Board of Education seem to indicate that the figures have been "doctored."

John Crane's answer to an ovation from his fellow-Rotarians on his election was a declaration that their light bills would go out just the same, a statement that drew a sotto voce comment from one Rotarian that cranes' bills are usually long.

Daylight saving ranked next to the mayoralty contest in interest, judging by the telephone inquiries answered by The Examiner.

Jacqueline—A kiss speaks volumes. Jack—Let's start a library.—Life.

Beauty parlors are becoming about as common as filling stations.—Los Angeles Examiner.

I do not advocate complete virtue; but enough to get by with is important.—E. W. Howe's Monthly.

Many a woman with a $750 fur coat rides in a $250 automobile, and that's why.—Detroit News.

A husband is a man who gets angry because supper isn't ready, or hasn't any appetite if it is.—Detroit News.

Some theatrical producers evidently believe that plays have to be obscene to be appreciated.—Toronto Saturday Night.

The family tie existed alright, but father always found one of the boys wearing it.—Galt Reporter.

So presentable is the new Ford model that people hesitate to call it a Lizzie. It may have to be Elizabeth.—Hamilton Herald.

CATTLE, GRAIN AND PRODUCE

RETAIL

Fruit

Bananas, 50-60c doz., 2 lbs. 25c; grapefruit, 2 to 5 for 25c; lemons, 29-40c; oranges, 39-80c dozen; tangerines, 35 and 50 cents a doz.; dates, 3 lbs. for 25c; fancy 17-23c a lb; Cooking figs, 3 lbs. for 25c; layer figs, 24c lb; Spys, 60c pk; Delicious, 5c ea; Russets, 50c pk; cooking apples, 25-45c peck; cocoanuts, 10-13c each; melons, 50c-60c each; pineapples, 30 to 40c each; California pears, 50 to 75c dozen; preserving pears, 40 cents a basket; grapes, 20 to 35c lb.; pomegranites, 15 to 20 each; cranberries, 25 to 30c lb.

Vegetables.

Potatoes 25-33c pk., $1.75-$1.90 bag; sweet potatoes, 5c lb.; carrots, 25-30c peck; cooking onions, 3 lbs. 25c; Spanish onions, 3 lbs. 25c; pickling onions, 10-20c quart; turnips, 25c pk.; cabbage, 5-15c head; head lettuce, 13-20c each; leaf lettuce, 5c bunch; parsley, 5c bunch; cauliflower, 20-35c each; tomatoes, California, 20c lb.; hothouse, 35c lb.; cucumbers, 15c ea; egg plant 20-25c ea; vegetable egg plant, 20-25c each; vegetable marrow, 15-20c each; celery, 10-25c; pumpkins, 10-20c; squash, 10-25c each; mushrooms, $1.00 lb.; Brussels sprouts 15c qt.; endive 10-15c bunch; spinach, 15c lb.; peppers 35-50c dozen; parsnips 40c peck; green peppers 3 for 25c.

Nuts

Mixed nuts, 19-29c lb; peanuts, in shell, 30c lb.; shelled walnuts, 35-50c lb, budded walnuts, 35-50c; broken walnuts, 39-59c lb.; whole halves, 59-69c lb.; almonds, 23-65c lb.; papershell pecans, 55c lb.; Brazil nuts, 29-31c lb; French walnuts, 23-59c lb; filberts, 19-40c lb.

Dairy Produce.

Butter, creamery, 39-45c lb.; dairy, 36-42c; lard, 17-22c; shortening, 15-18c; eggs, 49-65c dozen; cheese, 20c-40c lb.; Roquefort, 42-50c; Limburger, 40c; honey, clover, 5-lb. pail, 59-65c, 10 lbs., $1.25; amber, 5-lb. pail, 45-50c; 10 lbs., 95c-$1.00; sections, 25c each.

Fish

Salmon trout, 20-25c lb.; halibut, 29-35c; fresh and smoked fillets, 18-23c; whitefish, 30c lb.; codfish, 20c lb.; sea salmon, 18c-25c lb.; kippers, 25c; English, 10c each; kipperines, 30c; finnan haddie, 15-18c lb; ciscoes, 25c; pike, 15-20c; pickerel, 23c; oysters, 75c pint; in shell, 50c doz.; fresh sea herring, 12c lb.; Labrador herrings, 3 lbs. 25c; smelts, 30c lb.; salmon smacks, 40c lb.; shrimps, 50c pt.; English bloaters, 25c lb.

Flour.

Half barrel, $4.50-$4.75; 24-lb. bag bread flour, 93-95c; 24-lb. bag pastry flour, 85-95c.

Meats.

Beef, 10-35c lb.; lamb, 20-45c; veal, 15-30c; pork 18-35c; chicken, 25-39c and 15-30c; pork, 18-35c; bacon, 28-40c lb.; sausage, 20-35c; chicken, 25-30c lb.

WHOLESALE.

Grain

Fall wheat $1.22 bushel; spring wheat, $1.17; rye, 85c; oats, 50-60c; peas, $1.35; alsike, $3.00; buckwheat, 70c; barley, 67-72c bushel; red clover, $10-$13 bushel.

Hay, Bran, Etc.

Hay, baled, $12-$14; loose, $10-$13; straw, baled, $8-$10; bran, $34; shorts $36 a ton.

Hides and Wool.

Cow hides, 14-16c lb; horse hides, $3.50-$4.00 each; calf skins, 16c lb; lamb skins, 75c-$1.25 each; wool 20-22c lb; rejects, 13c lb.

Hogs.

Live hogs—Thick, smooth, $8.00 a cwt.; select graded, $8.50. Dressed hogs — Head on, $14.00; head off, $15.00 cwt.

TORONTO LIVESTOCK.

TORONTO, Jan. 4.—With a light run of about 2,100 cattle for the opening market of the new year, trade was active only in spots. A few extra choice offerings were picked up at early top prices. A couple of choice heavy steers sold at $11.25. A load of extra choice handy butcher sold at $10.65. The odd fancy fat cows sold up to $8 and $8.25. Outside of the extras, trade was slow for mediums and commons. Lambs firm. Hogs steady.

Receipts.

Union Stock Yards—Receipts, 2,146 cattle, 136 calves, 1,013 hogs, 485 sheep and lambs.

Heavy steers, choice	$9.00 to $11.00
Butchers, choice	9.00 9.50
do. fair to good	7.50 8.00
do. common to medium	6.00 7.00
do. heifers	8.00 9.50
Baby beeves	11.00 14.00
Cows, fat, choice	7.00 8.00
do. canners, cutters	2.50 5.50
Bulls, butcher, choice	6.00 7.00
Bolognas	3.50 4.00
Feeders and shortkeep.	7.50 8.00
Stockers, good	6.00 6.75
Calves, choice	13.50 15.50
Springers, choice	30.00 110.00
Milkers, choice	80.00 100.00
Lambs, choice	11.25 12.50
Buck lambs	8.75 9.00
Hogs, f.o.b. thick smooth	7.75 ...
Hogs, off cars, selects	9.15 ...
Hogs, selects, f.o.b.	8.25 ...

MONTREAL GRAIN AND PRODUCE

MONTREAL, January 4 (Canadian Press). — The export trade in Canadian grain here yesterday was very quiet, there being little demand from any source. Owing to advance in the premium for No. 2 Canadian Western oats in the Winnipeg market, local prices for this grade were marked up 1½c per bushel, but other grades were unchanged. The volume of business was small.

The trade in spring and winter wheat flour was slow, but values were unchanged.

The undertone to the milfeed market was firm, with a moderate amount of business passing in all lines. The trade in standard grades of rolled oats was quiet, and prices were unchanged.

A fair amount of business was done in eggs and prices were steady at the recent decline noted. The receipts were 740 cases.

The potato market was without any new feature to note, prices being unchanged under a quiet demand. Car lots of Prince Edward Island Green Mountains were quoted at $1.15 per bag of 90 pounds; Prince Edward Island Whites at $1.05 per bag of 90 pounds; New Brunswick Green Mountains at $1.00 per bag of 90 pounds in bulk; and New Brunswick Whites at 95c per bag of 90 pounds in bulk, ex-track.

A steady feeling prevailed in the market for imported beans, but the volume of business was small. Car lots of choice white hand-picked were quoted at $2.65 per bushel, ex-track, and smaller quantities at $2.75 per bushel, ex-store.

The demand for butter showed no improvement and the tone of the market was about steady. The receipts were 46 packages.

Extreme dullness marked the cheese trade, but values ruled steady. The receipts were 55 boxes.

Montreal Quotations

Oats, Canadian Western No. 2, 78½c.
Oats, Canadian Western No. 3, 74c.
Oats, extra No. 1 feed, 72c.
Flour, Manitoba spring wheat patents firsts $7.90.
Flour, Manitoba spring wheat patents seconds $7.30.
Flour, Manitoba spring wheat patents strong bakers $6.90.
Flour, Winter patents, choice, $5.90-$6.00.
Rolled oats, bag 90 lbs., $3.85.
Bran $34.25.
Shorts $36.25.
Middlings $44.25.
Hay, No. 2, per ton, car lots, $13.00 to $13.50.
Cheese, finest Western, 19c-19¼c.
Butter, No. 1, pasteurized, 35¾ to 36½c.
Eggs, storage extras, 46c.
Eggs, storage firsts, 42c-43c.
Eggs, storage seconds, 37c.
Eggs, fresh extras, 62c.
Eggs, fresh firsts, 58c.

CHICAGO GRAIN.

CHICAGO, January 4 (Canadian Press). — As lively upturns in the value of wheat yesterday accompanied reports that selling pressure of Southern Hemisphere wheat has passed the maximum for this season, estimates were current that 50 per cent. of the Argentine exportable wheat surplus has already been sold. Profit-taking, however, led to a reaction from the day's top prices here.

Closing quotations on wheat were unsettled, 5c to ¾c net higher. Corn finished ¼c to ⅝c off, oats unchanged to ⅛c to ¼c lower, and provisions unchanged to 12c decline.

Indications of good export demand for wheat from North America were much in evidence yesterday, especially wheat in position for prompt shipment. About 600,000 bushels of North American wheat was taken to be shipped to Europe, and it was stated that nearly all available wheat for such use had been advanced to a rail-cost basis. Another strengthening factor was the decided falling-off in the world shipments, together with announcement of 2,044,000 bushels decline of the United States wheat visible supply. Besides, further unfavorable reports were received about lack of snow protection for domestic winter wheat.

Word that Argentine wheat shippers were asking decidedly higher prices yesterday tended further to stimulate buying in Chicago, and among the purchasers of future deliveries here were trans-Atlantic interests and houses woth connections north-west. Reports widely circulated were to the effect that European consumers had become more inclined than of late to follow market upturns, especially so millers in Great Britain who had been unsuccessfully awaiting a break in world prices owing to favorable harvest news from Argentina.

In the corn market, 3,820,000 bushels enlargement of the visible stock proved to be more than a counter-balance for excellent cash demand. Cash corn was ½c to 2c higher compared with May, and offerings from the country were extremely small. Oats followed corn.

CHICAGO CATTLE.

CHICAGO, January 4 (Canadian Press). — Cattle receipts, 7,000; best fed steers, $18.25; yearlings, $7.00 heifer yearlings up to $13.75; meaty, sausage bulls, up to $8.90, mostly $8.50 to $8.75; vealers, $13.50 to $15.00 to big packers; outsiders, $15.00 to $16.00.

Hog receipts, 35,000; top, $9.00; bulk good and choice 210 to 300 pounds, $8.80 to $9.00; 160 to 200 pounds, $8.75 to $8.95; 130 to 150 pounds, $8.25 to $8.75; bulk pigs, $8.00 to $8.50; selected strong weights upward to $8.65 or better; bulk packing sows, $7.75 to $8.15.

Sheep receipts, 22,000; top to all interests, $13.50; bulk good and choice 78 to 88 pound lambs, $12.75 to $13.25; good choice 93 to 100 pound offerings, $12.00 to $12.50, depending on quality and weight; fat ewes, $6.00 to $6.75; scattering, $11.75 to $12.75.

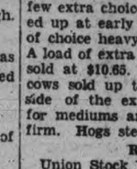

PAIN in BLADDER
Promptly Eased by Santal Midy
Be sure to get the Genuine Look for the word "MIDY"

PERTUSSIN clears the throat
safe for every Cough

tives in town and vicinity.

Mrs. W. A. McMaster is the guest of her daughter, Mrs. C. E. McMullen at Belleville.

Miss Doreen Davidson of Toledo, Ohio, is the guest of her parents, Mr. and Mrs. W. S. Davidson.

Mrs. A. Rose of Toronto is the guest of her son, Mr. W. Rose.

Miss J. Ditchman of Montreal is spending a week with Mrs. Frank Post.

Mr. and Mrs. C. Jamieson and family spent Christmas with relatives in Toronto.

Miss Helen Fennell and Mr. Denike Fennell of the University of Toronto are spending the holidays with their parents, Mr. and Mrs. E. Fennell.

Mr. and Mrs. Charles Thompson and daughter, Urlen, of Orono, spent Christmas with Mrs. Thompson's parents, Mr. and Mrs. R. Buchanan.

Mr. and Mrs. W. C. Hildred are spending the holidays in Woodstock.

Misses G. M. Bell and W. Greer are spending the Christmas holidays at their homes in Winchester.

Dr. and Mrs. Cress of Toronto were the Christmas guests of Mr. and Mrs. F. J. Squire.

Mr. and Mrs. Russel Post of Rochester, N.Y., are spending a week with their parents, Mr. and Mrs. Frank Post and Mr. and Mrs. Fred Toms.

Mr. Robert Post of Toronto is the guest of his parents, Mr. and Mrs. Max Post.

Mr. E. York spent Christmas in Gravenhurst.

Miss Josie Barnett of Toronto is spending two weeks with her parents, Mr. and Mrs. M. Barnett.

Mr. and Mrs. John Howe are visiting their daughter, Mrs. D. Gulston in Detroit.

Miss Katie Carr of Marmora and Miss Mary Carr of Hastings spent Christmas with their parents, Mr. and Mrs. E. Carr, Belmont.

Mr. Stanley Holcombe of Oshawa was the Christmas guest of his parents, Mr. and Mrs. J. W. Holcombe.

Mr. M. J. Clarke has returned from Thorold where he has spent several months.

Mr. and Mrs. William Mann of Peterboro are the guests of Mr. and Mrs. Robert Anderson.

Miss M. Lehane is spending the holidays in Lindsay.

Miss Selina Abond, nurse-in-training in St. Joseph's Hospital, Peterboro spent Christmas with her parents, Mr. and Mrs. A. Abond.

Mr. John Moore was in Montreal this week attending the bedside of his brother, Mr. Leo Moore, who underwent a critical operation.

Mr. and Mrs. T. Easterbrooke of Smith Falls are visiting Mr. and Mrs. E. Cross.

Mr. and Mrs. Thompson McQuigge of Buffalo, N.Y., are the guests of Mr. and Mrs. Frank Toms, Belmont.

Mr. Stewart Brinkman of Hamilton and Mr. and Mrs. Lampman of Niagara Falls, N.Y., were the Christmas guests of Mr. and Mrs. A. Brinkman.

Mr. R. Morrison has sold his cottage on Union street to Mrs. Nicholson of Campbellford. Mr. Morrison and family intend moving to Toronto early in January.

Mr. and Mrs. E. Kelsey of Smith Falls spent Christmas with the latter's parents, Mr. and Mrs. S. Cole.

Mr. Lorne Hooper of Brooklyn is spending a week with his parents, Mr. and Mrs. F. Hooper.

Miss Edith Greenley of Toronto and Mr. and Mrs. Archie Langford of Campbellford were the Christmas guests of Mr. and Mrs. David Greenley.

Mr. and Mrs. Fred Masters spent Christmas with the latter's niece, Mrs. Ted Howard, at Tweed.

Messrs. Francis and Paul Voyer spent Christmas with relatives in Tweed.

Mr. Philip Greenley left on Wednesday morning for Port Hope, where he has been transferred by the C.P. Railways Co.

Miss Jean Thompson of the University of Toronto is spending the holidays with her parents, Dr. and Mrs. A. S. Thompson.

Mr. and Mrs. W. C. Harrison of Norwood were the Christmas guests of Mr. and Mrs. F. J. Squire.

Miss A. M. Loyst is spending the holidays at her home in Napanee.

Mr. and Mrs. Harold Buchanan of Toronto are spending a few weeks in town.

Mr. Fred Barnett of Peterboro spent Christmas with his grandparents, Mr. and Mrs. M. Barnett.

Mr. and Mrs. Roy Burgess of Toronto were the Christmas guests of Mr. and Mrs. Pagett, Trent River Road.

Mr. Frank McKay spent the holiday in Hamilton.

Mr. Gordon Wilde of Windsor is visiting her parents, Mr. and Mrs. Walter Wilde.

Miss Winnifred Barlow of Toronto University is the guest of her parents, Mr. and Mrs. S. Barlow.

Miss Margaret Clark of Toronto is spending a week with her parents, Mr. and Mrs. M. J. Clarke.

Mr. James Ketchen received word of the death of his nephew, a former Havelock boy, in the person of James Saylor of South Bend, Ind.

Havelock

HAVELOCK, Dec. 31.—Miss Edith Roberts of Lindsay is spending the holidays with her parents, Mr. and Mrs. H. Roberts.

Messrs. William and Thomas Falkner of Ottawa spent Christmas with their parents, Mr. and Mrs. H. Falkner.

Miss Gladys Brewster of Karo is the guest of her father, Mr. H. Brewster.

Mrs. Lawrence Pacey of Toronto was the Christmas guest of her parents, Mr and Mrs. M. J. Clarke.

Mr. and Mrs. R. Bonny left on Monday to spend a week with their son, Dr. Bonny, at Toronto.

Mr. and Mrs. E. Patmore and Mrs. William Roberts of Orillia spent Christmas the guests of Mr. and Mrs. H. Roberts.

Miss Mary Buchanan of Toronto is spending the holidays with relatives in town and vicinity.

Trent River

Mr. and Mrs. Oliver Garneau and Miss Marguerite and Mr. and Mrs. Jas. Cook attended the annual dance given by Mr. and Mrs. Thos. Wood at their home north of Havelock.

Mr. Ralph Spencer, of Victoria College, Toronto, is spending the holidays at the parental home.

Mrs. George Spencer is able to be out again, having made a good recovery from her recent serious illness.

Miss Doreen McMullen is spending the holidays with relatives near Norwood.

EARLY CLOSING LAWS MAY GO

Government Committee Recommends Removal of Several British Restrictions.

LEGACIES OF WARTIME.

LONDON, Jan. 4.— (Canadian Press Cable).—For some time derision has been heaped upon the regulations with regard to the early closing hour of shops which are largely a legacy from war days when shops, with certain exceptions, were compelled to close at eight p.m. primarily with a view to economy in fuel, light, and labor. The regulations have been derided partly because they are regarded as an infringment on the liberty of the subject and also because of their obvious irritating anomalies. For instance, a person may not legally buy tobacco, candies, or ice cream in a theatre of public house after 9.30 p.m.

A committee of the government has been looking into the matter of the regulations in question with a view to straightening out the tangle that has been causing inconvenience ever since the war and the committee has just issued its report. The report recommends the discontinuance of the regulations affecting hours of sale of refreshments in theatres and public houses and allowing the sale in theatres during the whole performance and in public houses during licensed hours.

VOICE OF PEOPLE

Letters to be printed in the Voice of the People column must be received at The Examiner office on the day before it is desired to have them published.

WAR MEMORIAL.

The Editor of The Examiner.

Dear Sir:

One of the most important things at which Peterborough should aim in 1928 is the completion of a memorial to the men who fell in the great war. It is now ten years since that war ended, and in this decade many have passed away who would have liked to see a fitting memorial erected in Peterborough.

Ten years is a long time—and the silence in regard to Peterborough's memorial seems to indicate that construction is no nearer than it was when the City Council talked it over on June 6, 1921. If the plan approved seven years ago cannot be carried out, let a new plan be formulated. The money has been subscribed, and the people who paid it should know what is being done—or what is proposed to be done.

Support this demand for erection of a war memorial in Peterborough in 1928.

SOLDIER.

MILL DESTROYED NEAR BELLEVILLE

Owner of Hastings Paper Mills Expected To Rebuild at Once.

BELLEVILLE, Jan. 4.—(Canadian Press).—The Canadian Press correspondent journeyed to the scene of the fire which destroyed the Hastings Paper Mills in the early hours of Monday morning. Damage was caused to an amount of $100,000, only partially covered by insurance. There is nothing left but a heap of ashes and a smoldering blaze on each side of the mill where the rags and paper are kept that are used for the manufacture of their products.

The mill is owned and managed by O. A. Porritt and was purchased from the Lazier estate some time ago. Repairs to the extent of $35,000 had been made two years ago.

Mr. Porritt could not be located about the city, but it is understood a new mill will be built almost immediately. Thirty men were thrown out of employment by the conflagration, but a few will be given jobs by the Byers Construction Company at Corbyville.

Long serious illness and complications often follow Colds, Grip and Influenza. Guard your health against this danger. Price 30c. (Made in Canada)
The box bears this signature
E. W. Grove
Proven Merit since 1889

CAVAN PERSONALS.

CAVAN, Dec. 31.—Mr. and Mrs. R. Matchett and family motored to Lifford on Monday and spent the day with Mr. Archie and Miss Edna Wilson.

Miss Olive Perrin, Toronto, spent a few days at the Christmas season with her parents, Mr. and Mrs. J. W. Perrin, arriving on Friday and returning to Toronto on Tuesday morning.

Miss Ruth Keegan arrived home from Rochester on Christmas Eve.

Mr. Archie Matchett attended the concert and Christmas tree in the school house at Manvers station, on Thursday evening.

Mr. and Mrs. W. H. Clegg, Montreal, spent Christmas with the latter's parents, Mr. and Mrs. R. Syer.

Dr. R. Syer, Kincardine, spent the holiday weekend with his parents, Mr. and Mrs. Eber Syer.

Mr. Gordon Reynolds, Toronto, spent Christmas with his aunt and uncle, Mr. and Mrs. Jas. Paul, arriving on Saturday evening and returning to the city on Monday.

Miss Norma Staples, Toronto, spent the holiday week end with her parents.

Mrs. David White is spending a week in Toronto with her sister, Mrs. Bell, going on Monday.

Mr. and Mrs. F. Rowen and children, Peterborough, Mr. and Mrs. Elmer Rowen and children, Manvers, and Mr. and Mrs. W. Rowen, Bethany, were guests of their mother, Mrs. Rowen, and Mr. and Mrs. David White, on Christmas Day.

Mrs. Milligan and Miss Kelly spent Christmas with friends in Peterborough.

Mr. T. Staples and Mr. and Mrs. Cunningham motored from Hamilton on Monday, and had dinner with Mr. and Mrs. Will. Tinney, going on to Peterborough, to visit friends.

Mrs. David Hunter had her usual large family gathering at the Christmas season, celebrating on Monday, this year.

Besides the members of the family who reside in the vicinity were: Mr. and Mrs. Robert Swain and family, Valentia, Mr. and Mrs. Clarke Swain and daughter, Toronto, Mr. and Mrs. Harold Bigelow and daughter, Elinor, Grass Hill; Mr. and Mrs. Gordon Hill and Jackie, Peterborough; Fred Swain, Toronto, and Mr. and Mrs. Vincent Fee and children, Omemee.

Mrs. Hunter received two beautiful bouquets, one from Cavan Women's Institute and one from Toronto.

The Institute also remembered another of the older residents of the community, Mrs. Robert Sutton, with a plant.

Mr. Harry McIvor, who for a long time has been confined to his room, was also sent a Christmas plant.

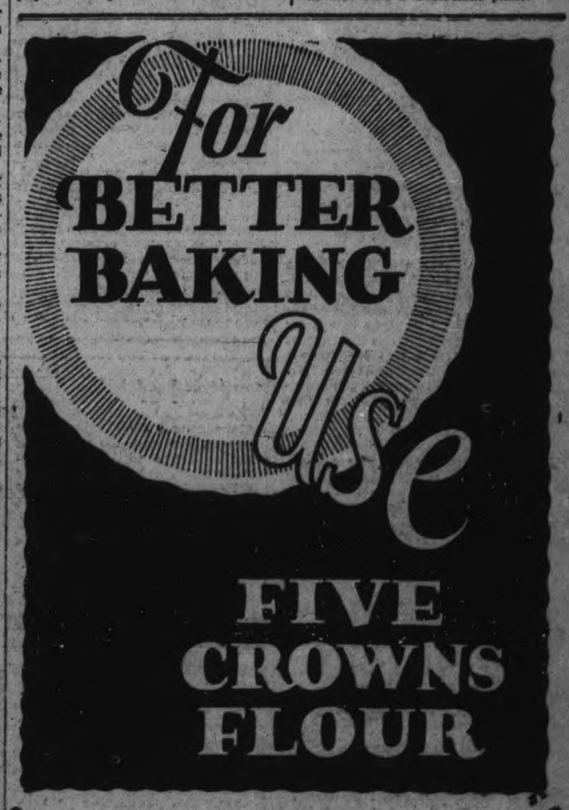

Sold by
FRANK H. DAWSON
PETERBORO, ONT.
COPELAND FLOUR MILLS, LTD., MIDLAND, ONT.

WOMEN'S PAGE

PERSONALS

Mr. and Mrs. W. H. Lyons returned to their home at 326 Rubidge street, to-day, after spending the holidays with their daughters, Mrs. Harvey and Mrs. McGall, at Kingston.

• • •

Mr. and Mrs. Norman Foote, with their two small sons, Master Billy and Baby John, returned to Toronto on Tuesday morning after spending the holidays with the former's parents, Mr. and Mrs. H. F. Foote, 809 George street.

• • •

Mr. Donald Jackson of Detroit, Mich., who has spent the past ten days with his parents, Mr. and Mrs. Herbert Jackson, of Emily, returned to his home to-day.

• • •

Mr. Esmond Storey of Detroit, returned by motor to-day after spending Christmas and New Year's with his parents and friends in East Emily.

• • •

Mr. and Mrs. Allen Rae and daughter Joyce, of Toronto, have returned home after spending Christmas and New Year's with the former's parents, Mr. and Mrs. Robert Rae, Court House, Peterborough.

• • •

Mr. and Mrs. W. Rickard, 305 Park street, celebrated this week the fifth anniversary of their wedding. Several friends were present at their home for dinner, including Mr. and Mrs. A. E. McCallum, Mr. and Mrs. George Logan and son James, of Peterborough, Mrs. T. Y. Logan of Philadelphia, Mrs. C. Lafoley of Fenelon Falls and Mr. Bob Pollock of California.

• • •

Miss Isabel Connolly, 585 King street, entertained a number of friends at bridge on New Year's eve. The prize was won by Miss Emma Lou Chenhall and the consolation award by Mr. Ross Lord.

• • •

Miss F. Gallivan, of Kingston, is visiting her sister, Mrs. M. C. Gallivan, Hunter street.

• • •

Miss Eileen Dore, R.N., of Rochester, N.Y., returned to-day to resume her duties after spending the holidays with relatives in the city.

• • •

Miss Ruby Holmes has returned to Toronto after spending the New Year holidays at her home here.

• • •

Mr. W. H. Blackwell is in Toronto to-day.

• • •

Mrs. F. C. Neal has been called to Toronto owing to the sudden death of her brother-in-law, the late Mr. Wm. McMachon.

• • •

Miss Lexa Allison, George street, has resumed her teaching duties in Campbellford after spending the holidays at her home here.

• • •

Mr. Mowat Black is visiting his sister, Mrs. G. H. Watson, Frederick Avenue, and Mr. and Mrs. H. W. Jones, Bolivar Street.

• • •

Mr. and Mrs. Clifton Deck and family and Mr. and Mrs. Jack Vardy and family, of Rochester, N. Y., were guests of Mr. and Mrs. Deck, Lansdowne street, for the holidays.

• • •

Miss Ethel Hill of Lindsay spent the holidays with her mother, Mrs. K. Hill, Sherbrooke street.

• • •

Miss Eva Leteller, who underwent an operation for appendicitis in St. Joseph's Hospital on Saturday, December 24th, returned to her home on Friday last, December 30th.

• • •

Mrs. A. R. Runnett and sons, Bob and Gordon, of Belleville, spent the holidays with the former's mother, Mrs. Simpson, at 504 College street.

• • •

Mr and Mrs S. Cadwell and daughter Kathleen, of Cleveland, Ohio, spent the holidays at the home of Mrs. Cadwell's mother, Mrs. K. Hill, Sherbrooke Street.

• • •

Mr. Walter Libby is in Toronto, attending the funeral of his brother, the late Martin Libby, whose death took place on Sunday morning.

• • •

Miss Hazel Heath, graduate nurse of St. Mary's Hospital, Rochester, N. Y. returned yesterday to resume her duties, after spending the holidays at her home here.

• • •

Mr. Ross Lord, of the Engineering Department of the University of Toronto, returned yesterday to resume his studies, after spending the holidays in Peterborough.

• • •

Mr. Charles McCoy, of Hamilton, spent the holidays with his parents, Mr. and Mrs. L. McCoy, Hunter St.

• • •

Mr. William Edgar returned to Toronto yesterday, to resume his studies at McMaster University.

• • •

Mr. and Mrs. Russell Howland of Toronto were New Year guests at the home of the latter's father, Mr. G. Gladman, Rubidge Street.

• • •

Mr. and Mrs. S. J. Houlihan and little daughter Betty, of 242 Westcott street, spent the week end in Lindsay.

• • •

Mr. and Mrs. Gerald McClelland entertained a number of their friends at dinner at the Empress Hotel on Friday evening.

• • •

Miss Margaret Denne has returned to St. Hilda's, Toronto, to resume her studies at Trinity College.

• • •

Mr. Scott Malcolm, the brilliant young Toronto pianist who is giving a recital in the hall of the Conservatory of Music on Friday evening, under the auspices of the Women's Music Club, will be the guest of Mr. and Mrs. E. Bruce Fowler in the city.

• • •

Mr. Stanley Johnson of Bailieboro spent New Year with his brother, Mr. Rollie Johnson, in the city.

• • •

Mr. Stanley Hunter has returned to Toronto after spending the holiday with his parents, Bethune Street.

• • •

Mr. Maurice C. Jones has returned to Toronto, after spending the holidays with his parents, Mr. and Mrs. H. W. Jones, Bolivar Street.

• • •

Mr. John E. Sullivan celebrates a birthday anniversary to-day.

• • •

Mr. Wilfred Stratton of Toronto spent New Year with his parents, Mr. and Mrs. A. H. Stratton, Park street.

• • •

Miss Helen Veitch, of McDonnel Street, spent the Christmas holidays the guest of Miss Mary Curtiss, Brown Street, Port Hope.

• • •

Miss Dorothy Moir returned to Toronto this morning, to resume her studies at the University of Toronto, after spending the holidays with her parents, Dr. and Mrs. A. Moir, Brock street.

• • •

Mr. and Mrs. George Harding, of Warsaw, were recent visitors at the home of Mrs. R. A. Anderson, Oxford street.

• • •

Mr. Jack Adair returned to Chicago yesterday, to resume his studies at the Chicago College of Osteopathy, after spending the holidays with his parents, Mr. and Mrs. C. B. Adair, Homewood avenue.

• • •

Mrs. F. C. Anderson, of the staff of the Peterborough Medical and Surgical Clinic, has returned home after spending the past fortnight with her sister, Mrs. L. B. Kingston, in Quebec.

Mr. and Mrs. R. G. Cottrell, McDonnel street.

• • •

Mrs. T. G. Grieve, Brock street, entertained a few friends at tea yesterday afternoon.

• • •

A distance of about fifteen hundred miles was bridged by the human voice on New Year's Day, when Mr. James Milloy of Fargo, North Dakota, formerly of Peterborough, put through a long distance call from his home to the residence of his parents, here, Mr. and Mrs. P. Milloy, Parnell street.

• • •

Miss Hilda Clysdale, of Warsaw, was a holiday visitor with friends in the city.

• • •

The many friends in the city of Mrs. Mairs, of Toronto, will be pleased to hear that she is progressing favorably toward recovery at her home, after a recent serious accident.

• • •

Mr. and Mrs. A. H. Todd, of Toronto, were week end visitors with Rev. J. E. and Mrs. Todd, at George Street Church parsonage.

• • •

Miss Gertrude Comstock, with her visitor, Miss Crawford of Medicine Hat, Alberta, returned to Toronto this morning, to resume her studies at the Margaret Eaton School of Expression.

• • •

The many friends of Mr John Anderson, of 196 Sherbrooke street, will regret to hear of the sad news he received this morning from Greenock, Scotland, telling of the death of two of his sisters, Mrs Jas Boyd, who passed away on December 27th, and Miss Ruby Anderson, who died on January 3rd.

• • •

The Misses Arleigh and Jean McKone, entertained a number of their friends at afternoon tea on Saturday, at their home on Downie street. They were assisted in serving by the Misses Dorothy Henry, Jean Puttick, Ruth Travers and Jane Macdonald.

• • •

Miss M. V. Nixon of Toronto, spent the holiday in the city, the guest of Mrs. C R. Nixon, 301 Reid street.

• • •

Mrs. A. Wolff, Donegal street, spent the Christmas and New Year holidays with her son in Oshawa.

• • •

Mrs. L. Crowley spent the holiday with Mr. and Mrs. F. Parker in Omemee.

• • •

Mr. T. Stinson, of Janetville, made a business trip to the city on Saturday.

• • •

Mr. Frank Pethick has returned to Toronto after spending the holidays with his grandmother, Mrs. Allan Water street.

• • •

The party of employees of the local Grafton Company establishment who left on the noon train for Dundas, to celebrate there the seventy-fifth anniversary of the foundation of the Grafton Stores, included Messrs. Lawrence and Harold Conway, J. Best, W. C. Hughes, E. Cronin, H. Chase, Miss Olive Curtis and Miss Gladys Green. Mrs. W. E. Conway, Mrs. Hughes and Jack Hughes and Mrs. E. Cronin also accompanied the party.

• • •

Mr. and Mrs. George Jeffries and children, of Hastings, spent the New Year holidays at the home of Mr. and Mrs. Albert Price, Parnell street.

• • •

Mr. Edgar Stubbs, of Toronto, returned home yesterday after spending the New Year holidays with his grandmother, Mrs. J. Stubbs, Water street.

• • •

Miss Maxine Elliott, who spent the holiday week with her parents, Mr. and Mrs. F. D. Elliott, Lock street, left yesterday for New York City, where she will take a post graduate course in the Polyclinic Hospital.

• • •

Miss Myra Baird has returned from a pleasant holiday visit with her sister in Toronto.

• • •

Miss Margaret Pollard, who has been spending the holidays with her parents, Dunlop street, returns this week to attend the Canadian Bible School, Toronto, where she is in training for Missionary work.

• • •

Mr. Norman E. Craig has returned to his home in Toronto after spending the New Year holidays with

• • •

Mr. and Mrs. Caven Dunn, of Toronto, are guests of Mrs. Dunn's parents, Mr. and Mrs. Sidney Bennett, Otonabee. Mr. Dunn sang very acceptably at the New Year services in St. James' United Church on Sunday.

• • •

Mr. Howard Barnes, Toronto, visited for a few days during the holidays at the home of Mrs. Wagar, Lock street.

• • •

Mr. and Mrs. P. T. Oke have returned to Toronto, having spent the holidays with the latter's parents, Mr. and Mrs. Albert Bettes, Sophia street.

• • •

Mr and Mrs. Arthur Rimmer and son Charles spent the New Year holidays with Mr. J. Trussler, Charlotte street.

• • •

Mrs. H. Sutton and daughter, Miss Isabel Sutton, of Lakefield, were business visitors to the city on Saturday.

• • •

Mr. T. H. Crowley, J.P., of Northern Ontario, is renewing old acquaintances in the city after an absence of eighteen years.

• • •

Mrs. T. J. Parker, of Sault Ste. Marie, is a visitor in the city.

• • •

Miss Marguerite Thomas and Miss Rose Cable have returned from Kitchener, after spending the Christmas holidays at the latter's home there.

• • •

Mr. H. O. Perry, of Oshawa, was the guest of Mr. and Mrs. F. D. Elliott, Lock Street, for the holidays.

• • •

Mr. Paul E. Trussler, of Toronto, spent the holiday with his parents, Charlotte Street West.

• • •

Miss Mary Reynolds has returned home from Seaforth, where she spent the holidays with her grandparents, Mr. and Mrs. George A. Sills.

• • •

The engagement is announced of Marion Christina, younger daughter of Mr. and Mrs. Edmund Dawson, of South Monaghan, and James Edwin Eagleson, only son of Mr. and Mrs. George Eagleson, of Millbrook—the the marriage to take place quietly during the second week in January.

• • •

Miss Agnes McCarthy has returned to Toronto after spending the holidays with her parents, Mr. and Mrs. John McCarthy, Reid Street.

• • •

Mr. Alex. Rogow, son of Mr. and Mrs. B. Rogow, George Street, has returned to Toronto to resume his studies in medicine at the University, after spending the holidays at his home in the city.

• • •

Mrs. G. A. Sills, of Seaforth, is the guest of her daughter and son-in-law, Mr. and Mrs. A. J. Reynolds, Stewart Street.

• • •

Mrs. John Charlton, of Lakefield, is the guest of her sister, Mrs. Rowe.

• • •

A number of the employees of the R. Neill Shoe Store gathered last evening at the home of Mrs. R. Neill, Hunter Street, for the purpose of presenting a handsome silver tray to Mr. R. J. Kidd, president and store manager, who has just completed twenty-five years of service with the establishment.

• • •

Mr. Harrison Scheak, of Toronto, is the guest of Dr. and Mrs. C. D. Hewett, Reid Street.

• • •

Mrs. Leslie Harrison and son, of Lakefield, were visitors to Peterborough on Saturday.

• • •

Mr. and Mrs. Alfred Higgins, of Lakefield, spent Saturday in the city.

• • •

Miss Winnifred Batten, teacher at Apsley, is visiting her parents, Mr. and Mrs. E. Batten, Wolsey Avenue, Peterborough.

• • •

Mr. A. F. Lane, of 226 Brock Street, has returned to his home from St. Joseph's Hospital, and is much improved in health.

• • •

Mr. J. Cleary returned home to Hastings after spending a pleasant holiday with his aunt, Mrs L. Killoran, 149 Albert Street.

• • •

At the close of the regular rehearsal on Tuesday, January 3, the choir boys of St. John's Church were given a hot supper by a committee of ladies under the convenorship of the choir mother, Mrs. J. L. Howden. Every member was in attendance, and accompanied by Rev Dr. R. C. Blagrave and the choirmaster, Mr. F. G. Mann, sat down to a real chicken dinner at tables lighted by the warm glow of Christmas candle. At the conclusion both Dr. Blagrave and Mr. Mann spoke to the boys of the opportunities which were theirs by reason of membership in the choir, urging all to do their work earnestly and well, and on their behalf expressing appreciation to the ladies for the splendid meal provided. This was responded to by the boys giving three hearty cheers and a tiger for the ladies' committee which was composed of Mesdames J. J. Howden, W. Comstock, H. W. Decy, W. F. McWilliams, and F. G. Mann.

DRESS
By MARY MARSHALL

The smart way to use fur trimming is shown on this little felt hat trimmed with strips of squirrel.

Strips of rather flat fur are used as trimming on some of the new hats—not enough to add to the weight or warmth of the hat, but to give it a winter aspect. Shredded felt provided the trimming for a very neat little hat I saw the other day. The hat was of felt and cloche shape and the trimming consisted of droops made from shreds of the felt on either side.

Two groups of persons have been disappointed in recent developments of millinery fashions. First the producers who wanted to see a large demand for all sorts of hat trimmings. They had almost convinced themselves that the day of very much trimmed hats was about to dawn.

And the other disappointed ones are the women who fully expected that the new hats were going to be roomier—women with large heads or too much hair or a natural dislike for close-fitting headgear. But the newest hats have more than ever the aspect of having been put on with a shoe horn. And the only sort of hair to have nowadays apparently would be the sort painted on a perfectly smooth cranium.

The new hats fit even closer than ever. There is less draping, less pleating and folding of the material, less place anywhere within the confines of the crown to tuck away a strand or so of hair.

It is in the wearing of the hat that so many well-dressed older women fall just short of looking as smrt as their daughters. Even with bobbed or shingled hair they cannot seem to acquire the knack of wearing the little close-fitting hats that look as if they had been moulded on a perfectly hairless head.

These older women have done much—they have overcome their prejudices against high-heeled slippers or low-cut shoes for street wear in winter. They have hardened themselves to thin silk stockings and learned the trick of wearing them as trimly as their daughters. And they have gone without sweets and other calorific foods until with the aid of properly made girdles they are almost as hipless as their daughters. It is only when they go to the milliner's that they feel the prejudice of their maturer years weigh down upon them. It is, indeed the very exceptional older woman who wears the close-fitting new type of hat as it should be worn—and the still more exceptional older woman who honestly likes it.

SAINT and SINNER
By ANNE AUSTIN

Faith glared at George and hugged her handbag. "I've got plenty of money!"

George laughed disarmingly. "I don't want to steal it! But I'd feel much easier if you'd look to make sure. Just how much have you?"

"A dollar and thirty-four cents," she told him angrily, as if it were his fault. "But I can cash a check," she added.

"Just as I thought," George chuckled. "You women! I never knew one of you to have sense enough to carry enough money with you to protect yourselves against emergencies. Here! Take this. It's only fifty, but I'll send you more after the bank opens tomorrow, or cash a check at a drug store where I'm known."

"I won't need it," Faith protested vehemently, but George settled the argument by slipping the folded bills into the pocket of his sister's coat which he had brought for her.

"Now," George leaned back, when the car was running swiftly and smoothly along one of the boulevards toward the open country, "where to? Got any preference? I'm at your service."

"Take me to Darrow, if you don't mind a fifty-mile drive," Faith decided suddenly. Her one aim was to get as far away from home as possible in the shortest time.

"Suits me," George agreed cheerfully, speeding the car up a bit as if he realized the urgency of her need for solitude. "Now, why not tell me all about it, honey? You know you can depend upon me, for anything from my life down or up, as you figure it."

"I know, George!" Tears unexpectedly stung her eyelids. Maybe it would have been better for her if she had married George. Except that she didn't love him. But what had love brought her except turmoil and pain and now this supreme agony? "I can't tell you, George. I couldn't tell anyone in the world. I—haven't the right to tell. Let's just say it was my fault, and let it go at that."

"Your fault!" George snorted. "You never did a mean, ignoble thing in your life. I'd like to horsewhip Bob Hathaway for whatever it is he has done to you—"

"Don't George!" she cried out in pain. "Please don't mention his name again. It hurts me too much. And I don't want to feel anything right now. But you must promise me one thing, and keep your promise. Promise me you won't tell Bob where I am. If you don't promise, I'll run away again as soon as you've left me."

George hesitated for a long minute, his face grim, his eyes frowning at the road. "I said I'd do anything you asked me. I don't see why I should go to Hathaway and tell him I've helped his wife to leave him. But in exchange for my promise I want one from you—that you'll keep in touch with me and let me help you in whatever you decide to do. Of course you know I still love you. I always will. But all I'm asking is that you'll let me help you in this trouble of yours. Is it a bargain?"

(Copyright, 1927, NEA Service, Inc.)

(To be continued.)

HOROSCOPE
The Stars Incline, But Do Not Compel

FOR THURSDAY, JANUARY 5, 1928

(Copyright, 1928, McClure Syndicate.)

Menacing stars rule this day, according to astrology, which reads threatening aspects in the skies.

Under this planetary government there may be a tendency to be dissatisfied and critical. It is well to banish all unpleasant ideas.

The rule is likely to encourage nervous debility and sense of fatigue after holiday pleasures, and it is wise to obey the impulse to rest.

Quarrels are easy precipitated while this configuration prevails and for this reason it is well not to argue or to attempt any sort of domestic discipline.

Mechanics and all who work with their hands may be susceptible to fatigue and even discouragement, but they should realize that the stars are responsible for vibrations that are debilitating.

Discontent and a disposition to criticize may be manifested today and wise persons will look and forebear.

Mysterious arts practiced by our American Indians are to be revived, the seers prophesy, and there will be renewed interest in spiritism.

Three years of travel are foreseen for the Prince of Wales by London astrologers who predict, as usual, that his marriage may be looked for in the current year.

Russia, Poland, Rumania and Egypt are to be centers of unrest and even of uprisings that disturb the whole world.

Persons whose birthdate it is face a year ruled by disturbing stars. They should not make any changes.

Children born on this day probably will have eventful careers that lead to success. Library workers are born under this sign.

The Lonel, Midland and Scottish Railways proposes to convey milk in glass-lined tank cars, each holding 3000 gallons instead of the milk cans now in use.

WHAT SANTA READS

When Christmas is over, one wonders if the youngsters who address innumerable letters to Santa Claus have the cause for gratification or disappointment. In the hundreds of epistles that find their way to the Christmas letter box at the J. C. Turnbustore, there are several with a hint of disillusionment, such as Edna's who "hopes that Santa won't miss it this year" and asks for a new fluffy sweater and "quite a big" writing desk, and a new pair of slippers.

Edna must have been born in March or March people are usually concerned over footwear, because she includes requests for slippers for her sister also her mother and lastly, her father along with desires for a tie and new shirt for the latter. We hope that Santa hasn't been sending any sad stuff to this house, because Edna emphasizes "new" a great deal, also.

Then there is Claire, who writes a glorious little-girl letter paper dotted by a couple of dancing sprites and a tiny dog. She begins with a "you hope for Santa's continued good health and wants, of all things, a skirt waist" (she must have been looking at Gibson girl illustrations), a pair of stockings, harness for her dog, and "a pair of long drawers, and whatever you think I need."

Helen enumerates her wants, and then says she is expecting "many other things that I cannot mention now"; Sherman looks for a hockey stick and puck, a pistol, a Christmas stocking and a horn. He would also like a little book called "Jack the Giant Killer," "if you can spare me one. Anyway, leave what you can."

Audrey wants "a pair of skates, size 13, and that will be all"; Jean also wants skates of this size, a pair of black goloshes, and a pair of shoes. Her ideas running exclusively to foot appendages; and Beatrice commences with: "I'm nearly too late. I suppose the orders have all gone in by now, but there may be something left. I would like a hat box in particular and a skating sweater, which I would like to be blue, if possible. I would like many other toys, but am ashamed to ask for too much. My Grandma lives in East City and if she would leave a bag on the door I hope you would drop something into it."

Ola says she would like a story book and a pair of bedroom slippers, a pocket book and a watch, and ends with "and lots of oranges and candies, and peanuts. That's all I want from you."

Lyla would like a fountain pen and a brush for her blackboard and also mentions the wants of a little friend, who desires run to a rubber doll and a picture book.

John thanks the jolly saint for the things he brought last year and says he is looking forward to Santa's visit this year. He would like "pear of robbers and a bucks of paints and a hokey stick." He says "that is all the news I have to tell you" and wishes Santa Claus the compliments of the season.

Francis, who is seven years old, and sends a lot of kisses in X form, wants an apron for his mother and a prayer book for his dad—" a black prayer book," he directs. He wants for himself a wagon and little car and a baby sitting on the wagon, also a bicycle, a sleigh and a tool set, a reindeer, a school bag and pencil box, an electric train, a pair of rubber boots, a pair of skates and a saddle horse, a cork gun, a drum, and a horn. Francis, whose wants must be the despair of the parents for whom he craves such useful articles, send "love to you and Mrs. Santa."

Doris, whose parents have evidently been hedging by telling her stories about Santa's inability to attend to every want, makes the reservation: "if there is enough snow for you to come," and has very useful desires in her requests for "a book bag, a raincape, and a pair of goloshes."

And here is Tommy's missive, deserving of full quotation: "Dear Old Santa: As you have only one wrecking car, I do not think I shall receive that, so I would please like a sleigh, and I cannot coast down hills in that one. I am the little boy you gave the jazz drum to last year and I have really enjoyed it."

Who Wrote This?

(Copyright, 1928, McClure Syndicate.)

1. "The grief that does not speak
Whispers the o'er-fraught heart and
bids it break."
2. "For fortune's wheel is on the turn,
And some go up and some go down."
3. "The first and worst of all frauds is
to cheat one's self."
4. "Less base the fear of death than
fear of life."
5. "Mistake, error, is the discipline
through which we advance."
6. "Let us have faith that right makes
might, and in that faith let us,
to the end, dare to do our duty
as we understand it."
7. "Then came your new friend: you
began to change—
I saw it and grieved."
8. "Though time has touched us in his
flight,
And changed the auburn hair to
white."

Answers to to-day's questions:
1, Shakespeare; 2, Mary F. Tucker; 3, P. J. Bailey; 4, Edward Young; 5, W. E. Channing; 6, Abraham Lincoln; 7, Lord Tennyson; 8, Longfellow.

Hints on Etiquette

1. What are the hours of "open house" on New Year's Day?
2. Are refreshments served?
3. What may be served?

The Answers.

1. From three to six, or even nine, depending on personal taste.
2. Certainly.
3. Unusual sandwiches, Christmas cakes or pastry, nuts, candies and a beverage. Never very formal refreshments.

SCHOOL REPORT.

LANG SCHOOL,
S.S. No. 2.

Sr. V.—Ethel Evans 84, Mary Fife 70, Helen Armstrong 68, Barbara Barry 67, Marion Renwich 62, Eileen Donaldson 55.

Jr. V.—Maynard Evans 70, Max Fife 60, Melville McIntyre 56, Victor Speirs 51, Charlie Redpath 47, George Quinlan 44, Scott Miller 32, Violet Miller 26.

Sr. IV.—Ruth Millar 78, Alison Weir 75, Eddie Walsh 73, Adeline Fife 69, Earl Miller 69, Jack Elmhirst 68, Herbert Edwards 54, Violet Edwards (absent).

Jr. IV.—Max Weir 59, Willie Edwards 37.

Names in order of merit.

Sr. III.—Bobbie Humphries 77, Dorothy Elliott 76, Isabel Nelson 76, Wallace Shearer 73, Gordon Edwards 72, John Wallbridge 72, Orenzo Fife 65, Harold Minifie 57.

Jr. III.—Helen Clarkson 74, Donald Fife 70, Jean Clarkson 70, Russell Edwards 65, Malcolm Fredenburg (absent).

II.—Winnie Redpath 78, Mary Belle Humphries 75, Irene Edwards 71, Lloyd Miller 66, Charlie Edwards 62, Jack Millar 61, Mabel Fredenburg (absent).

Sr. I.—Agnes Weir 79, Jimmie Fife 77, Helen Speirs 77.

Jr. I.—Jean Whitney, Isabel Kimball.

Pr.—Leona Edwards, Doris Fife, George Minifie, Mary Millar, Beryl Edwards, Ruby Miller, Jack Speirs, Mary Whitney, Johnnie Fife, Harold Wallbridge.

Class A.—Margaret Clarkson.

MARMORA PERSONALS

MARMORA, Jan. 4.—Mr. and Mrs Albert Jones and young son, Stewart, are visiting friends in Hamilton.

Mrs. Sanford Lawrence is visiting relatives in Toronto.

Mr. Carl Boyd, of Oshawa is on a visit to his home here.

Mr. James Shannon, who is attending the School of Pharmacy in Toronto, spent Christmas with his parents, Mr. and Mrs. Dan Shannon.

Mr. James Doyle, of McLeod, Alberta, is on a visit to relatives in town.

In Peterborough Churches

ST. LUKE'S ANGLICAN.

There was a large congregation at St. Luke's Church in the morning of the first Sunday of the New Year. Mr. Bousfield's sermon bore an especial message for New Year's Day. "The most noted way to celebrate the New Year has to do with resolutions," said Mr. Bousfield. "It is best not to make too many of these; make resolutions that are moderate and few and then they will be attainable. No one can reach perfection suddenly or quickly. The Christian life is a growth, and perfection can be attained at no set time."

Mr. Bousfield then went on to say that men do not attend God's house because they have reached perfection. Far from that, they seek God's house as those who have failed, as sinners in the sight of God. And, having discovered and acknowledged the fact of sin, they can rid themselves of certain things and seek for those things that make for better lives.

"The Christian life is a growth," repeated Mr. Bousfield, "perhaps not only a growth here but also hereafter. St. Paul used all sorts of figures of speech that set forth this fact — such as likening man to a 'temple in the building,' or 'a soldier going forth to fight.'"

"Looking forward to the year ahead," said Mr. Bousfield, "we naturally want it to be a happy one. To have this desire is legitimate. God wants us to be happy. The 'Happy New Year' greetings is very right and very beautiful. But 'what is happiness?' we ask. It is a term of relativity, attained in different ways by different people. Our Blessed Lord in the Beatitudes showed just what would bring real happiness. The word 'beatus' means 'happy.' However, the Beatitudes contradict the worldly view of happiness. According to the worldly view, we do not gain the greatest happiness by being 'poor' or 'weak' or persecuted.' We are still a long way from Jesus Christ and the true ways of happiness, but very gradually His ideas are gaining ground. He is influencing this life of ours and moulding it toward better things. There is no surer way to gain true happiness than by devotion to Jesus Christ. In doing things for others we are showing devotion to Jesus Christ."

Mr. Bousfield concluded by appealing to all to let religion be a greater reality in their lives, for "out of religion man derives his truest happiness."

ST. PETER'S CATHEDRAL.

The New Year message given by His Lordship Bishop O'Brien, at St. Peter's Cathedral on Sunday, was based on St. Paul's Epistle to Titus, 2:11-15, "Dearly beloved, the grace of God our Saviour hath appeared to all men, instructing them that, denying impiety and wordly lusts, we should live soberly and justly and godly."

Wishing for his congregation a happy and blessed year in the period just beginning, His Lordship said that the happiest people were those who dwelt in the friendship of God, and who pressed on to eternity with certain footsteps.

Speaking of the inspiration afforded by the exercises of the great feast of Christmas, the Bishop went on to refer to the coming feast of Epiphany, when Christ, who had been born a Jew, manifested Himself as the Lord of the Gentiles, proclaiming Himself thus as a universal Redeemer.

To live soberly and justly and godly meant a life in accord with the will of God; to live in avoidance of excesses, to be just in relations with friend and neighbor and to give adequate worship and glory to the Almighty. It was incumbent on Catholics to try to develop a Catholic mentality in all things and at all times. To be a Catholic on Sunday was not sufficient. The true meaning of the word lay in casting out of bigotry and narrowness and prejudice, of unjust dealing and uncharitableness. Catholics should be known for their truth and fair-mindedness and should give an example of law-abiding citizenship.

"How wonderful it would be," said His Lordship, "if Catholics were perpetually absent from the law courts, from the jails and the penitentiaries." It is not enough to attend Mass and receive the sacraments regularly. These practices should be implemented in the daily life.

On Friday next, the Feast of the Epiphany, Masses will be a the hours of 5.30, 7, 8 and 9 o'clock, the last Mass being sung by the children. Friday being a Holy Day of obligation, Catholics are exempted from abstinence from meat on that day.

At the Masses on Sunday, His Lordship impressed upon his congregations the importance of exercising the franchise and especially of voting in favor of the Westclox by-law.

"Although Catholics are deprived, by the law of Ontario, which is in direct contradiction to the covenant entered into by the provinces with the Fathers of Confederation, of receiving any benefit from the taxes of those companies listed as Protestant corporations, and although Quebec, on the contrary, has always lived up to its promise by recognizing the inalienable rights of the Protestant minority within its borders, still this is not the fault of the companies themselves. The Westclox by-law should receive the support of every citizen who wishes for the prosperity of Peterborough," declared His Lordship.

District Churches

GILMOUR MEMORIAL.

"Speak unto the children that they go forward," Genesis, 14-15, was the text of the sermon of Rev. W. S. Edgar in Gilmour Memorial Church on New Year's Day.

"The text," said Mr. Edgar, "deals with a well known Old Testament incident. Israel had just left Egypt and had completed their three days' journey to find themselves in a rather tight corner. Pharaoh had learned by this time that they really contemplated flight, and so he came after them with his horsemen and chariots to recapture them. With the mountains on one hand, the desert on the other, the Red Sea in front and Pharaoh and his host in the rear, the Israelites seemed doomed. The people were terror-stricken. Moses alone was calm and confident. He told the people to stand still and see the salvation of God. Then God used the words of the text and the people went forward.

"Now we cannot leave that scene without remarking on the fine example and courage exhibited by Moses, on that memorable occasion. Never perhaps, was the fortitude of a man so severely tried as was that of the Hebrew leader in this crisis exposed as he was to various dangers, the most formidable of which was the wrath of a desperate multitude, but his meek and unruffled composure presents one of the finest examples of moral courage to be found in all history. And whence did his courage arise? He saw the miraculous cloud still accompanying them and his confidence arose solely from the hope of a divine interposition, although possibly he might have looked for the expected deliverance in every quarter rather than in the direction of the sea. When, in answer to his prayer, he received the divine command to go forward, he no longer doubted by what kind of miracle the salvation of his great charge was to be effected.

"Now, we, living in the 20th century, can take this command given to Israel and apply it to ourselves. Like them, we can go forward in the divinely appointed path of faith and duty. The Christian life is a life of progress. Christianity is not a profession to be made, but a life to be lived, and the law that governs it is a law of progress. We have to grow in grace, to go on from strength to strength. Now, you naturally ask the question, 'In what are we as Christians to go forward?'

"We must, first of all, go forward in the acquisition of Christian knowledge. No Christian should be satisfied with the mere rudiments of the Christian faith. Paul, writing to certain Christians who ought to have been well advanced in the Christian faith, says: 'I have fed you with milk and not with strong meat, for hitherto ye were not able to bear it, neither yet now are ye able.' Instead of advancing in Christian knowledge they had been engaged in unchristian strife and their spiritual life suffered as the result.

"Again, let us go forward in our conformity to the Lord Jesus. This is where most of us fail and come short. We may have taken Christ as our Saviour and think that that is all he is to us. But we have to remember that He is our great exemplar as well as our Saviour.

"Then again, go forward in your efforts to do good to men. Christ went everywhere doing good and if we are his true followers, we shall seek to do the same.

"Go forward in the conquest of your spiritual adversaries. These are many, but the Scriptures classify them under three heads, "The World, the Flesh and the Devil.' This terrible trinity is constantly on our track seeking our spiritual overthrow and we need more than human wisdom to circumvent their evil designs and more than human power to gain the mastery over them.

"In the last place, go forward in your preparation for heaven. Heaven is the consummation of the Christian life. What has been begun in grace will end in glory, what has been the work of time will extend right into eternity."

They Always Help Me and Keep Me Healthy

British Columbia Lady Always Used Dodd's Kidney Pills.

Mrs. S. Nargang Suffered With Swollen Ankles

VANCOUVER, B.C., Jan. 2.—(Special).—Short, but right to the point, is the statement from Mrs. S. Nargang, 536 Drake St., Vancouver. She writes:—"Have used Dodd's Kidney Pills for a number of years and have always found them very helpful. My ankles used to swell. It might have been dropsy, but Dodd's Kidney Pills helped me right away and keep me healthy."

It is statements like this that have made Dodd's Kidney Pills a household remedy all over Canada. For more than a third of a century people have been telling each other of the benefits received from Dodd's Kidney Pills. They are purely and simply a kidney remedy.

If your kidneys trouble you, take Dodd's Kidney Pills. They are the remedy you need.

Dodd's Kidney Pills have restored sound health to thousands of troubled men and women. Give them a trial at once.

Bridge-Me Another

By W. W. Wentworth

(Abbreviations: A—ace; K—king; Q—queen; J—jack; X—any card lower than 10.)

1—What is the most desirable distribution of cards in a no-trump hand?

2—When may you bid a grand slam on three blank aces?

3—When you hold A J X, dummy, Q X X in declarer's hand, how do you finesse?

THE ANSWERS.

1—Four—three—three—two.

2—When fourth suit contains three cards.

3—Play small card from hand and finesse Jack.

(Copyright, 1927, by the Ready Reference Publishing Company.)

"See Us and See Better"

Your Eyes

All knowledge is gained through the five senses: Seeing, Hearing, Feeling, Taste and Smelling. The most important of these is Sight. You have only two eyes. If they should fail you, what then?

W. H. LACEY, Optometrist
410 GEORGE STREET
(Opp. Examiner Office)
'Phone 1160
Evening Appointments

10 Days Commencing Thursday, January 5th

JANUARY

10 Days Commencing Thursday, January 5th

"NO BIRTHDAYS"

SALE

Kiddies' Fur Topped Mitts
Greys, beavers, sands, scarlets, etc. Close-knit Fabric Mitts with fur tops in small kiddies' sizes. Regular 60c values. Per pair..... **19c**

Boys' School Toques
A good warm Toque just right for boys' school wear, in camel and brown. Good value at 40c. Each..... **19c**

Prices Will Speak Louder Than Words

We insist that no merchandise shall have a birthday in our Store, and to show you how strongly we mean this, we are offering throughout the Store many price inducements for 10 days, commencing Thursday, Jan. 5th.

Our Annual Stock-Taking Clean-Up

This will not interfere with our regular "Three Big Days," which we are holding as usual on the first Thursday, Friday and Saturday in the month. And the values speak louder even than the prices.

Women's Silk Plated Hose
MADE TO SELL AT 75c
Nineteen-inch art silk with lisle top. Fashion demands greater length of silk. A splendid range of colours, such as champagne, logcabin, black, silver grey, sand, etc. In sizes 8½ to 10. "OUR NO BIRTHDAY PRICE," pair **25c**

Women's Sport Hose
SIZE 8½ ONLY
Fancy checked brown and white patterns on camel grounds; also a few grey shades. Full-Fashioned Hose in women's sizes, made to sell for about $2.50 a pair. "OUR NO BIRTHDAY PRICE," per pair **25c**

Colored Bordered Tablecloths
A CLEARING LOT PRICED FOR QUICK SELLING
Made of splendid quality heavy crash puré linen. Measures about 52 x 52 inches, with hemmed ends and striped coloured borders of gold or blue. A usual $1.50 value. "OUR NO BIRTHDAY PRICE," each **98c**

ALL WINTER COATS NOW IN STOCK HALF-PRICE

No woman, no matter how many Coats she may have, can afford to turn a deaf ear to this startling appeal.

Coats of the finest quality fabrics, of sturdy all-wool cloths in heavier weights; Coats of strong tweed for hard wear. All well made and luxurously furred. Newest styles, and not a Coat that isn't worth at least vice the price we are asking for it.

Up-o-the-Minute Styles. Marvellous Values. All Half-Price.

THE THREE BIG DAYS
Thursday - Friday - Saturday

Children & Women's Slippers
WE KNOW THIS PRICE IS RIDICULOUS, BUT THEY MUST GO QUICKLY
All have leather soles, some with fancy embroidered tops, some with heavy eider tops, some with straps and buckles and poms. Not a full range of sizes in any line. "OUR NO BIRTHDAY PRICE," pair **50c**

Bleached Damask Tabling
This heavy quality cloth measures 54 inches wide and comes in ½ and 1-inch dice designs, as well as broken dice designs. Fully bleached. Take advantage of this early in the Sale. A regular 60c value. "OUR NO BIRTHDAY PRICE," per yard **39c**

WOMEN'S HOUSE DRESSES
We shared in a dress manufacturer's tremendous clearing lot. 12 of the newest styles of Dresses, some with short sleeves, some with long. Trimmed with pleatings, pockets, buttons, etc., and made of broadcloths, cotton foulards, Victoria prints, etc., in both light and dark colourings. Women's sizes, 16 to 51 for stout figures. During THREE BIG DAYS, each **$1.59**

No Approvals

See These Wonderful Values in Face & Bath Towels

No Exchanges

TOWELS OF PURE LINEN, 49c EACH
18 x 34-inch Towels of plain huckaback, with healy damasked ends and hemstitched ends. Regular 75c

LINEN HUCKABACK TOWELS, 29c
These are 18 x 33 inches in size, of heavy weight, wh one-inch hemstitched ends and damasked pattern.

A HUCKABACK FACE TOWEL, 17c
With hemmed ends and fast selvedges. A splendid dr ing Towel. Usually sold on bargain counters at 29c.

FANCY BATH TOWELS, 29c
A large Towel, measuring 18 x 38 inches. Ornamented with coloured ends and fancy jacquard patterns. Worth 49c to 59c.

SERVICEABLE BATH TOWELS, 19c
The price is low, but the Towels are good. Size 18 x 38 inches. Coloured in brown, fawn and white. Worth 35c.

BOXED TOWEL SETS, 49c
Another real Towel bargain. Set consists of one 18 x 38-inch Towel and one Turkish Wash Cloth. Various colours.

Men's Winter Shirts
WORTH EASILY $1.25
Men's Cotton Military Flannel Work Shirt in grey mixture. Just a real good Shirt in sizes 14½ to 17. During THREE BIG DAYS, each..... **89c**

Wool Gloves
WORTH 50c THE PAIR
Scotch knit, ringwood and seamless knit styles, in camels, heathers, greys, blacks, etc. All women's good sizes. "OUR NO BIRTHDAY PRICE," per pair..... **29c**

Pretty Table Cloths
IN PRETTY DICE PATTERN
This Cloth comes in fancy designs and measures 54 x 54 inches. A Cloth usually sold at $1.50. "OUR NO BIRTHDAY PRICE," each.... **98c**

Women's Fine . . Wool Combinations & Vests

COMBINATIONS WORTH $3.00 TO $5.00
This assortment of Combinations comprises high and low neck styles. Some with short sleeves, some with no sleeves sizes 36 to 42. Not complete sizes in every number. Women's and children's underwear is now so well made in Canada that we are dropping this Swiss line. Former price, $3.00 to $5.00. "OUR NO BIRTHDAY PRICE," each **98c**

VESTS USUALLY WORTH $1.50 TO $2.50
This lot consists of pure wools, silk and wools and cotton, with opera tops, some with short sleeves and some with no sleeves. In women's good sizes. Women's and children's underwear is now so well made in Canada that we are dropping this Swiss line. Regular $1.50 to $2.50. "OUR NO BIRTHDAY PRICE," each .. **49c**

WOMEN'S SCARFS
This assortment contains a large variety of imported Scarfs in fancy jacquard patterns, lace designs, in plain and fancy colours, some printed. Difficult to describe. Don't fail to see them. "OUR NO BIRTHDAY PRICE," each..... **50c**

63 in. Union Cloths
REGULAR $2.00 VALUE
Comes in several dice patterns, including "King's Household Designs." Finished design all round. "OUR NO BIRTHDAY PRICE"... **$1.39**

TO THE FIRST 25 PEOPLE
Applying at the Office on Thursday morning we will give certificates entitling them to a still further discount of 10 per cent. of all purchases made in the Store on that morning.

THESE EXTREMELY LOW SALE PRICES
Are fixed to clear out the merchandise and represents such reductions that we cannot accept either approvals or returns on any of the special Sale lines. Regular goods will be treated as usual.

SCHOOL HOSE
REGULAR PRICES, 50c TO $1.00
Pure Wool and Art Silk and Wool Hose. Come in fancy ribs, in peach, sand, grey, brown and black. All perfect goods. Sizes from 6 to 9½. "OUR NO BIRTHDAY PRICE," per pair..... **29c**

USEFUL LINEN SETS
Made of pure Irish linen. The set contains one Cloth of 54 x 54 inches and six Napkins, 18 x 18 inches. In cream colour. Several good designs for your selection. A regular $3.50 value. "OUR NO BIRTHDAY PRICE," per set..... **$2.19**

FOR MEN

MEN'S WORSTED WINTER SOCKS, 29c
Fine gauge Worsted Hose, 5/1 rib, in sizes 10, 10½ and 11. Colours are black, grey, lovat and heather. Regular value, 65c. Our Sale price..... **29c**

MEN'S KNITTED NECKWEAR, 15c
A better quality than those usually found on bargain counters. Several very desirable patterns in fancy bars and club stripes. Regular 35c to 50c..... **15c**

MEN'S SILK-LISLE BRACES, 39c
They are regular 75c qualities. All 38 inches long. Made crossback style, with detachable kid ends. All in individual boxes. Too late for Christmas. Clearing at..... **39c**

MEN'S FINE SOCKS, 49c
Made of pure Botany wool in wide ribbed effect. Here in light, dark and heather mixtures. Sizes 10½ and 11. Worth 75c to $1.00 the pair..... **49c**

MEN'S WOOLLEN GLOVES, 49c
Heavy Scotch Knit Seamless Wool Gloves with ribbed cuff. A regular 75c Glove. Here in three sizes, in good colour range. During the THREE BIG DAYS..... **49c**

DON'T MISS THESE

GOOD SAFETY PINS, 3 CARDS FOR 5c
Well made heavily nickelled Safety Pins with needle points and well protected shield. Three useful sizes on each card. Usually 5c the card. Now..... 3 for **5c**

GOOD PENCILS AT 2 FOR 5c
Coloured Hexagon shaped Pencils with metal tip and rubber. All with good quality lead. A regular 5c number. Selling now at..... 2 for **5c**

A BIG 5c SCRIBBLER AT 2 FOR 5c
Containing 64 pages of good heavy news print paper. With arithmetical tables on the back. Get them now during the THREE BIG DAYS at..... 2 for **5c**

BEAUTY BATH SOAP AT 5c
Beauty Bath in the big four-ounce cake, so soft and creamy on the skin, in dainty odours of violet and rose. 5 cakes only to a customer at, each..... **5c**

TERRY CLOTHS, 4 FOR 25c
Made from heavy white terry cloth in the 11 x 11-inch size. Patterned with stripes of helio, blue, rose and gold. Special at..... 4 for **25c**

FOR DRESSMAKING

SILK CREPE DE CHENES AT $1.29
A splendid range of good colours for dresses, scarves, underwear, etc. All are of good weight, closely woven silk threads. Width, 38 inches. Worth $1.95, for..... **$1.29**

$1.50 BLACK DUCHESS FOR 98c
No, there's nothing the matter with it. We were fortunate in buying a large quantity of it at a real price. It is here in black only, and is on Sale during our Clearance Sale at, per yard..... **98c**

36-INCH BLACK SILK VELVET, $2.49
A fine, soft, silky Velvet with close, good wearing pile. It is now here in black only. It's worth $3.50 a yard, and is a bargain at the Sale price..... **$2.49**

54-INCH WOOL FLANNEL AT 98c
A low price, but a high-grade Flannel for dress and all general wear. It comes in almost all the best colourings. A splendid value at, per yard..... **98c**

38-INCH ALL-WOOL SANTOY
Nowhere else can you get such good value in this good wearing all-wool fabric. It is here in black and in all the good colours. Per yard..... **98c**

Wool Scarves
REGULAR $1.50 TO $2.50
This clearing lot contains big, heavy Brushed Wool Scarfs and heavy Knitted Long Coloured Scarfs. "OUR NO BIRTHDAY PRICE," each, **49c**

Genuine Madeira Napkins
A Pure Linen Napkin, measuring 12 x inches. A splendid assortment of real embroidered Madeira work, all with oped edges. Usually sold at about Come and secure your share. R NO BIRTHDAY PRICE," **29c**

Kitchenette LINEN SETS
This set fully bleached, is of good quality pure linen with hemmed ends, and contains one 54-inch Cloth and six Napkins, 18 x 18 inches. Several splendid circular designs to choose from. A regular $5.00 number. "OUR NO BIRTHDAY PRICE," set, **$2.98**

Handkerchiefs
USUALLY SOLD AT 15c
A fine quality White Lawn Handkerchief with ¼-inch coloured hemstitched borders; also with fancy coloured contrasting stripings inside the border with dimity stripes. During THREE BIG DAYS, each..... **10c**

Gingham Aprons
GOOD VALUE AT 50c
Aprons made from a good quality of gingham in a large assortment of patterns and colourings. Made up in four different styles. During THREE BIG DAYS only, each..... **39c**

RICHARD HALL LIMITED

A MILLION DOLLAR SALE

THURSDAY marks one of the Big Days of our Re-organization Sale. The Staple Department will put on sale the entire stock of Sheetings, Pillow Cottons, Sheets and Pillow Cases at prices that will astound every one in Peterboro. Remember that all this merchandise is new, but must be turned into cash quickly. We want you to come every day as there are many lines not advertised at reduced prices.

SHEETS —

"HORROCKSES" SHEETS

Beautiful quality Hemmed Cotton Sheets in the full double-bed size. Strong, durable and hard wearing. Fully bleached and size 2 x 2½ yards long. These Sheets are worth at least $4.50 per pair.

RE-ORGANIZATION SALE PRICE SPECIAL

$2.98 per Pair

ENGLISH SHEETS

Beautiful quality English Sheets with hemstitched ends. Well made from splendid quality cotton. Strong and pure. Size 2 x 2½ yards. $6.50 value.

RE-ORGANIZATION SALE PRICE

$4.75 per Pair

500 HEMMED SHEETS

Now is a splendid opportunity to buy your Sheets. The price is lower than it will ever be, the quality is ideal for your summer cottage and spare bedrooms, hemmed ready for use, and in sizes 2 x 2½ and 2¼ x 2½ yards.

RE-ORGANIZATION SALE PRICE

93c and $1.25 Each

HEMSTITCHED SHEETS

Excellent value to be had in these Hemstitched Sheets, made in Canada from good quality cotton. Two sizes to select from, 2 x 2½ and 2¼ x 2½ yards.

RE-ORGANIZATION SALE PRICE

$3.59 per Pair

25 PAIRS ENGLISH SHEETS

Extra heavy quality, hemmed ready for use. A Sheet that will last you for years. An extra hard wearing Sheet in size 2¼ x 2½ yards. Usual $5.50 value.

RE-ORGANIZATION SALE PRICE

$3.95 per Pair

HEMMED SHEETS

100 pairs of good quality Sheets, made in Canada. Size 2¼ x 2½ yards. Splendid wearing and washing Sheets, fully bleached.

RE-ORGANIZATION SALE PRICE

$3.39 per Pair

UNBLEACHED SHEETING

Light-weight Unbleached Sheeting, strong and pure, free of all filling. Splendid for spare bedroom sheets. Will bleach easily. Full 70 inches wide.

RE-ORGANIZATION SALE PRICE

39c a Yard

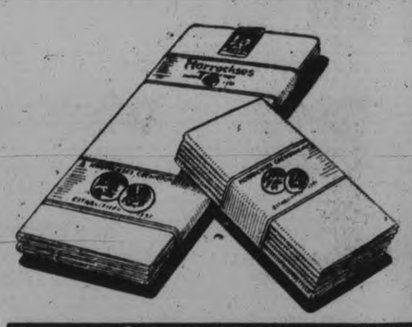

Six Points to Remember During This Million Dollar Sale

1st—Every article in the store to be sold at reduced prices.
2nd—We will not guarantee to repeat any line when quantity is sold.
3rd—Every sale price will be marked in plain red figures.
4th—This sale is the means of saving hundreds of dollars.
5th—Thousands of lines not advertised on sale throughout the store.
6th—Any article changed after you get it home if not satisfactory.

81-INCH SHEETING

Bleached Sheeting that will give you every satisfaction in wear and wash. Strong, durable and fully bleached. Suitable for double beds.

RE-ORGANIZATION SALE PRICE SPECIAL

49c Yard

BEST CANADIAN-MADE SHEETING

Superior quality White Sheeting, a beautiful weave, strong and pure, not too heavy, but will wear for years. Comes in two widths, 72 and 81-inch. Usually sold at 85c and 95c yard.

RE-ORGANIZATION SALE PRICE SPECIAL

55c and 69c Yard

5000 Bath Towels

We are overloaded with beautiful quality Bath Towels as every woman knows in Peterboro. All are radically reduced. They must be cleared. This is your opportunity to buy a quantity at special savings.

Come and see the splendid values offered. Buy for future use.

PRICED AT

25c, 46c, 75c, 98c, $1.25, $1.49 and $1.70 Pair

SPECIAL 'WABASSO' PILLOW COTTON

Good heavy quality Circular Pillow Cotton in the popular 40 and 42-inch widths. Usually sold at 45c and 49c a yard.

RE-ORGANIZATION SALE PRICE SPECIAL

26c Yard

"C.P.C." "WABASSO" PILLOW COTTON

A well-known brand of Circular Pillow Cotton in a weight that every woman would embroider upon. Fully bleached and in the 40, 42 and 44-inch widths.

RE-ORGANIZATION SALE PRICE SPECIAL

45c a Yard

PILLOW CASES—

"HORROCKSES" PILLOW CASES

One thousand pairs of these beautiful quality Hemstitched Pillow Cases. Made in England by the above well-known maker. Strong and pure and in the most popular size, 42 x 33 inches, finished. Worth $1.50 per pair.

RE-ORGANIZATION SALE PRICE SPECIAL

89c a Pair

IRISH EMBROIDERED PILLOW CASES

Lovely quality Pillow Cases, beautifully embroidered in many new designs, with scalloped or hemstitched ends. Size 22½ x 33 inches. Worth $2.25 per pair.

RE-ORGANIZATION SALE PRICE SPECIAL

$1.50 per Pair

PURE LINEN PILLOW CASES

Splendid quality All Pure Linen Pillow Cases, made in Ireland, neatly hemstitched. Size 43 x 33 inches, and worth $2.25 per pair.

RE-ORGANIZATION SALE PRICE

$1.69 per Pair

"WABASSO" PILLOW CASES

HEMSTITCHED

Made from the best quality Wabasso circular pillow cotton. Well made, in the popular sizes, 40, 42 and 44 inches by 34 inches long. $1.50 value.

RE-ORGANIZATION SALE PRICE

$1.10 per Pair

"PERU" BRAND PILLOW CASES

A well made Pillow Case, neatly hemstitched, strong, durable and free of dressing. A choice of 40, 42 and 44-inch widths. Worth $1.15 per pair.

RE-ORGANIZATION SALE PRICE

79c a Pair

1,000 YARDS BLEACHED SHEETING

Extra good quality White Sheeting for every-day use. Full 70 inches wide, and at the lowest price of the year.

RE-ORGANIZATION SALE PRICE

35c Yard

ALL BLANKETS GREATLY REDUCED—1-3 OFF. ALL DRESS GOODS AND SILKS. RUGS—20% OFF.

Entire Stock of Brassware, Chinaware, Pottery, Glassware and Novelty Articles—HALF-PRICE !

ENGLISH SHEETINGS

Just one quality, in two widths. The most wonderfully made Sheeting we have seen at this low price. Strong, pure and made from the finest Egyptian cotton. This Sheeting will wear for many years. 72 and 81-inch.

RE-ORGANIZATION SALE PRICE SPECIAL

59c and 75c Yard

Visit the New and Enlarged Bargain Annex

Open Every Day

STORE HOURS 9 A.M. 5.30 P.M.

Canadian Department Stores Limited

SUCCESSORS TO THE CREIGHAN CO., LTD.

"E.H.C." CIRCULAR PILLOW COTTON

The very best quality that this well-known Canadian mill makes. Ideal for fine embroidery work, in 40, 42 and 44 inches wide.

RE-ORGANIZATION SALE PRICE SPECIAL

49c a Yard

1927 BOARD ENDS WORK

(Continued from Page 1)

Archibald and Richmond	27.52
T. H. Ashby	5.00
Peterboro Lumber Co.	15.94
Peterboro Hardware Co.	1.41
Cooney and Jopying	9.47
Grant and Thorpe	91.80
W. Gordon Hall	48.60
Peterboro Utilities Com.	135.31
Peterboro Utilities Com.	161.05
Toronto Globe	1.10
Peterboro Milk Products	1.10
W. H. Hamilton	9.11
R. H. Hunter	1.66
J. Penrose	4.16
Trebilcock Bros.	12.63
Fanning's Laundry	6.08
W. A. J. Giles	1.35
Heintzman Co.	7.50
Peterboro Fuel and Transport	1.00
Examiner Ltd	31.20
Peterboro Floral Co.	18.00
J. C. Turnbull Co. Ltd.	25.60
Peterboro Lock Co.	203.06
N Slater Co.	110.86
W. H. Hamilton	3.33
Peterboro Milk Products	.50
Grant and Thorpe	.60
Trebilcock Bros.	6.00
Davis-Thompson Co.	73.35
Hill, Weddell and Hills	84.70
Miss E. L. Might	42.35

After having the school buildings and their contents appraised as authorized by the board, the committee recommended that no change be made in the insurance schedule at the present time.

It was recommended that the payment of the following accounts be confirmed:

Robert Reid	$ 1.50
Canadian Legion	35.00
Trebilcock Bros.	78.59
Salaries of instructors at Night classes	1,763.50
Purdy, Mansell Ltd	5,731.20
Bell Telephone Co.	36.50
Miller, Powell Co.	550.00
W. R. Turner	1,951.26
Fred Drake	6.00
Witchall and Son	14,776.04

Moneys Received.

Fees, text books and supplies	473.03
Govt. Grant, kindergartens	170.00
Govt. grant cadet corps	300.00
S. S. No. 3, Smith, tuition for 64 pupils in the public chools (4 months)	683.05
Int. Nicholls Scholarship debentures	100.00
	$1726.98

Women, Your Manifold Duties Require Strength

St. Catharines, Ont.—"During my early married life Dr. Pierce's Favorite Prescription was very helpful to me as a tonic and nervine. I had become all run-down, my nerves were all-upset, I could not sleep, and was weak and miserable. I was advised by my mother to try Dr. Pierce's Favorite Prescription and it relieved me of the nervousness and made me a well, strong woman. Since then I have always recommended it to weak women."—Mrs. M. F. Slack, 5 Francis St.

All druggists. Fluid or tablets.

Write the Faculty of Dr. Pierce's Invalids Hotel in Buffalo, N. Y., if you feel the need of free advice.

Ever tried Dr. Pierce's Pleasant (laxative) Pellets? 60 Pellets for 30c.

Campbellford

CAMPBELLFORD, January 4 — Miss Helen Irwin returned to Lindsay on Monday to resume her duties on the staff of the Collegiate Institute.

Miss Dorothy Ackerman returned to Toronto on Tuesday to resume her duties as teacher on the staff of the Toronto Schools.

Darrel E. Longmore left Tuesday morning for a brief business trip to Montreal and Toronto before returning to his office in Victoria, B. C.

Miss Margaret Dickson returned to Peterboro on Tuesday after spending the Christmas holidays at her home here.

Mr. Harry Free has resumed his studies at Queens University after spending the holidays at his home here.

Miss Josephine Longmore, who has spent the holiday with her parents here, returned to Kingston yesterday to complete her course at the University there.

Howard Wood has returned to Toronto Pharmacy.

Carl Maguire has resumed his studies at Queens.

Miss Florence Shamnan, R.N., New York, was a recent guest of Mr. and Mrs. T. L. Diamond, Front Street.

Harry MacLaren is back in town after spending several days with friends in Stirling.

District Churches

MILLBROOK UNITED S.S.

MILLBROOK, Jan. 4.—The anniversary services in connection with the United Church Sunday School were held on Sunday, January 1, Rev. E. W. Rowland, of Omemee, preaching inspiring sermons morning and evening. The Fallis Line service in the afternoon was withdrawn, and the pastor, Rev. F. H. Howard, took charge of Mr. Rowland's circuit in the latter's absence.

There was no afternoon session, the school uniting with the congregation for morning worship, and the sermon being especially to the young folk. The selections by the choir included two anthems, "Lord We Praise Thee", with solo by Mrs. H. W. Johnston, and "The Lord is My Strength."

Rev. E. W. Rowland chose his text from Psalm 48:7: "Thou breakest the ships of Tarshis with an east wind", and his subject was particularly "The Ship"; the question and answer method keeping even the youngest scholars interested throughout.

Suggesting an ocean trip for the boys and girls, the speaker drew out the information as to what things it would be necessary to know about the boat and its equipment, and then proceeded with the analogy to the voyage of life, the ship being the body; 'the house God has put you in; see that you keep it strong and well-developed'; the 'engine' the heart—don't put in anything that will slow it down, such as cigarette smoking, drinking liquor, or evil thoughts and passions; the 'boiler', the stomach which makes blood for the heart and so care of diet is necessary if the life-stream is to be clean and wholesome; the 'crew' will include 'the companions with whom you must play the game fairly and squarely for God does not intend that any of us shall live unto himself or herself'; the 'captain' which is yourself, the real you that lives in the body, and must be kept wide-awake, and well trained; the 'compass' is the voice of God within too often smothered by a wilfulness that refuses to listen when selfish desires pull the other way'; the 'chart' is the Bible, which never lead one astray, and as old age comes on and the port is drawing nearer our Pilot, Jesus Christ, comes on board and we are safe home at last.

"For though from out the bourn of time and place,
The tide may bear me far, I hope to see my Pilot
Face to face, when I have crossed the bar."

The awards for the year were distributed at the close of the service, twelve scholars having not missed a Sunday; in Mrs. T. H. Aiken's class, Reg. Edmunds and Orval Lunn; in Miss Jean Burnham's class, Muriel Clarke and Ida Lunn; in Mrs. Otis Williamson's class, Bryer Edmunds and Bonna Clarke; in Mrs. McDowell's class, Marguerite Hawken; in Mrs. I. M. Nattress' class, Marshal Fallis; in the Junior Trail Rangers', Eric Clarke, and Harry Freelove; in the Senior Trail Rangers', William Skitch and Harold Hawken; in the Tuxis Boys, Bruce Freelove.

Two of the boys, William Skitch and Eric Freelove, have an unusual record, the former not having missed a Sunday in twelve years, and the latter eight years. The school gives a Bible to any scholar being present every Sunday, a book being substituted when a copy of the Scriptures has once been awarded.

Prizes to those reciting verses went to ten scholars: Reg. Edmunds (160), Kathleen Smith (256), Myrtle Nattress (246), Margaret Smith (312), Helen Mitchell (372), May Perrin (360), Charlotte McMahon (268), Arthur Howard (163), Elwood Fallis (130), Jack Stinson (171), Flossie McMahon (302), and Gordon Might of the Primary Department who recited 88 verses. At least 150 verses must be learned to receive any award.

Every child in the primary department was remembered with a story and this custom being followed each year. The superintendent, Mr. Marshal Fallis, mentioned particularly the very fine class of Bibles purchased from the Bible Society colporteurs in Peterborough, at cost.

The sermon at night was especially helpful, and the choir repeated the Christmas anthems which were so much appreciated one week before.

Guard Against "Flu" With Musterole

Influenza, Grippe and Pneumonia usually start with a cold. The moment you get those warning aches rub on good old Musterole.

Musterole relieves the congestion and stimulates circulation. It has all the good qualities of the old-fashioned mustard plaster without the blister.

First you feel a warm tingle as the healing ointment penetrates the pores, then a soothing, cooling sensation and quick relief. Have Musterole handy for emergency use. It may prevent serious illness.

The Musterole Co. of Canada, Ltd. Montreal

MUSTEROLE
WILL NOT BLISTER

Better than a mustard plaster

Ennismore

ENNISMORE, Jan. 4.—Miss M. Collins of Ottawa spent Christmas the guest of Mrs. William Collins.

Messrs. Percy Killen of Toronto and Leo of Detroit spent Christmas with their parents Mr. and Mrs. William Killen.

The many friends of Mrs. W. J. Crough will be pleased to hear she is home from St. Joseph's Hospital, Peterborough.

The Misses Lucy and Mary Sullivan of Downeyville were the guests of Miss Lilian Hennessy on Tuesday and Wednesday of last week.

Miss Kathleen Boyle of Toronto spent Christmas with her aunt, Mrs. Thomas Cavanagh.

Miss A. Sullivan of Victoria Road visited friends here recently.

Mr. Ross Boate of East Emily made a business trip through here on Thursday.

Miss Olive Cavonagh of Peterborough spent Christmas at her home here.

Mr. and Mrs. A. Twomey of Downeyville attended the bazaar here last week.

Mr. and Mrs. Richard Killen of Peterboro, and daughters, Agnes and Leona of Detroit, and Nora of Peterboro, spent Christmas evening the guests of Mr. and Mrs. Peter Galvin.

Mr. Frank Murphy of Niagara Falls, N.Y., arrived home on Christmas eve.

Miss Loretto Harrington of Douro is holidaying with her parents, Mr. and Mrs. B. Harrington.

Miss Lilian Crough of Ottawa is spending her Christmas vacation with her parents, Mr. and Mrs. W. H. Crough.

The many friends of Mr. Oswell Crowley will be pleased to hear he is recovering favorably after his recent operation.

Mr. John Buchard of Buffalo spent Christmas with Mrs. William Collins.

Mr. T. Crowley of New Ontario called on friends here Thursday.

The road across the ice on Pigeon Lake was broken last week. The thickness of ice varied from six to twelve inches. A few cars and a number of cutters have crossed it, but owing to the soft weather it is reported it is not safe again until it freezes.

Bethel

BETHEL, Jan. 4.—Lila McKay is spending the holidays visiting friends at Norwood.

Mr. John Mitchel of Saskatchewan visited at the home of Mr. H. J. Nelson the past week.

Roy Faux spent Christmas at his home, Indian River.

Mr. and Mrs. H. McKay spent Sunday at Norwood, guests of the former's uncle, Mr. Frank Parker.

Mr. William Mann spent the week end at his home in Port Hope.

Miss Mary Esson of Peterboro spent the holiday with her mother, Mrs. R. Esson.

Mr. Fred Fife, Sr., is visiting his daughter, Mrs. William Wright, Georgetown, Ont.

Harry Garnett, who has been very ill, is able to be out again.

Mr. and Mrs. J. Esson visited Mr. James Hope on Tuesday.

Miss Effie Reid of Madoc is spending the holidays with her parents, Mr. and Mrs. H. Reid.

Miss M. Reid, R.N., spent Christmas with her parents, Mr. and Mrs. B. Reid.

Miss J. Shearer of Toronto is visiting her sister, Mrs. H. Borland.

Marmora

MARMORA, Jan. 4.—Mr. Vaughn Jack renewed acquaintances at Deloro on Friday.

Mrs. Mary Thompson of Eldorado has been visiting her sister, Mrs. C. Dunlay.

Mr. T. E. Potts, who has been confined to his bed for the past week through sickness, is able to be around again.

Mr. Patrick Maloney, who has been in the west for a couple of years, is on a visit to his parents, Mr. and Mrs. John E. Maloney.

Miss Flossie Stewart of Blairton is visiting in Madoc.

The annual fancy dress ball was put on by the staff at Deloro on Friday evening, proving to be one of the big events of the season.

MARMORA NEWS

MARMORA, Dec. 31.—Messrs. Bernard and Francis Callery are spending holidays at their home in Deloro.

Mrs. W. Williams and son are home from Chicago on a holiday.

Mr. H. L. Tamplin, of Port Colborne visited his brother, Mr. M. J. Tamplin, on Tuesday.

Mr. and Mrs. H. C. Barlow and family visited relatives in Gananoque over Christmas.

Miss Rosie Mantle is spending a few days with Mr. and Mrs. William Wallace at Sulphide.

Mr. and Mrs. S. B. Cheeseman and son, Roy, spent Christmastide with relatives in Toronto.

CARD OF THANKS.

Campbellford, Jan. 3 1928.

To the Electors of Campbellford,—

I wish to express my genuine appreciation of the support which was given me at the polls, Monday, and to assure you that I will continue to act in the best interests of the ratepayers of the town during my term on the Water and Light Commission.

Again I wish you all a very happy and prosperous New Year.

1d3-4202 A. L. RIENDEAU.

Mr. George Speagle visited his home at Westport over Christmas.

Mr. Fred Fox is ill at his home in Malone.

Mr. and Mrs. M. Cook, of Ottawa, were guests at Christmas of Mr. and Mrs. H. F. Berry.

Mr. C. R. Quinn spent the holiday at his home in Kingston.

Mr. and Mrs. Fred Izzard and son, John, spent the holiday with the formers parents, at Belleville.

CARD OF THANKS.

Campbellford, Jan. 3, 1928.

To the Electors of Campbellford,—

Please accept my sincere thanks and appreciation of your generous support at the polls at the election Monday. As a member of the council for the coming year I shall continue to show my appreciation of your trust by endeavoring to deal with the town affairs in the most satisfactory manner.

May I again wish you all the most prosperous New Year.

1d3-4201 R. H. COLE.

To the Electors of Smith.

Ladies and Gentlemen,—

Having been returned as Councillor with such a splendid vote thank you. I will try to serve faithfully and to the best of my ability. Wishing you one and all a happy and prosperous New Year.

Yours sincerely,

Gordon Fitzger...

1d3-...

CARD OF THANKS

To the Electors of ... Township

Please accept my ... thanks for your ... support which elected me as Councillor for 192...

Yours sincerely,

E. C. MULLEN

St. John's Lose Opening Game of Junior Series

SAINTS RECEIVE SETBACK IN FIRST GAME, WEAKENING AFTER HOLDING LINDSAY HALF THE WAY

Midgets Take Lead of Seven Goals in First of Four Game Series.

MUCH IMPROVED.

Winners Show Nice Stuff, But St. John's Expect to Reverse Result.

(By F. D. C.)

St. John's, Peterborough's new junior O.H.A. team, ran into unexpectedly tough opposition in their first scheduled game at Lindsay last night and, after holding the Midgets practically on even terms until the battle was half over, caved in during the next fifteen minutes and had to accept defeat by 9 goals to 2.

The game was the first of a series of four, total goals to count, and the Midgets have a nice lead to carry into the next fixture which will be played here on Friday night.

The score looks as if Lindsay were miles in front of the Saints, but as a matter of cold fact the battle was much more even than the figures indicate.

Half way home the Peterborough team, all of them making their debut in the O.H.A., were sitting pretty holding the Midgets well in hand and threatening at any moment to sew up the game.

Finally Lindsay managed to drive home their third goal and all at once they took command of the game. When Hutchinson, the Saints' goaler, was beaten by a couple of long side shots the break took a lot out of the ultimate losers while Lindsay came on like a new team and soon were in the driver's seat. They left the ice leading by 6 to 1 and although the Saints sent Payne in to look after the net in the last period the winners added another pair of goals early in the last dash to make the issue sure. Each team scored just before the final bell, the Peterborough counter being hung up in the last second of play.

The Lindsay team is a greatly improved outfit over that which represented the Midgets last year. They have size and speed and their team work shows a big advance over last season's stuff. Forbert, the best forward of the 1927 crew, is still the ace of the line and is going great guns, while he is flanked by a pair of unselfish, hard checking and fast skating wings in Spratt and Hogan. The defence pair, Woods and Rich, both checked well and were a source of great strength offensively, bagging four goals, while back of them McClory turned in a smart game in the nets.

The new Peterborough crew needs more work and practice to shake down into a team. Individually they compared favorably with their opposition but they were deficient in team-play and their failure to work together was a material factor in the final result. The Saints, however, are not dismayed. They feel that they got few breaks at any stage last night and that they are capable of much better hockey and they promise the Midgets a warm reception here on Friday night.

Jarvis, the Saints' left winger, was outstanding on the forward line although Jack and Terry Hall, the other two regulars worked hard, and the sub pair gave all they had when called upon. Back on the defence Jack Johnston and Frank Carroll, while bothered to some extent by the small ice surface, gave a good account of themselves at all stages. The Saints used two goal keepers, Hutchinson making some fine stops until he weakened under fire in the last half of the second period. Payne, who played the last twenty minutes, performed well.

The teams:

Lindsay
Goal—McClory.
Right Defence—Woods.
Left Defence—Rich.
Centre—Forbert.
Right Wing—Hogan.
Left Wing—Spratt.
Subs—Gerster, Begley.

St. John's
Goal—Huchinson, Payne.
Right Defence—Johnston.
Left Defence—Carroll.
Centre—Jack Hall.
Right Wing—Terry Hall.
Left Wing—Jarvis.
Subs—Hartley, Dunkerley.
Referee—Bert Smith, Whitby.

There was little to choose between the two teams in the first period, which was notable for the speed at which both outfits travelled. It was hockey all the way and honors were virtually even. The Midgets broke into the scoring after five minutes hot action when Rich went down and drove a beautiful shot past outside the defence, to beat Hutchinson. The Saints were a man short at the time.

The next twelve minutes were scoreless but finally Wood broke away to score the first of his two goals and put his team two goals to the good.

Lindsay got that one back a minute later in the prettiest rush of the night. He stickhandled around Woods and went in close to lift the rubber over McClory's shoulder into the top corner of the net. The end of the period found the score still 2 to 1 for Lindsay.

Early in the second session the Saints had the edge in the play and looked good to tie up the tussle. Hartley had one glorious chance when he faced the puck over the net with the goalie at his mercy. Several other good opportunities went wrong and the Lindsay, after being hard pressed for some time, scored their fourth goal when Woods batted in Gerster's rebound. Two minutes later the Midget defence man came back with a soft goal on a side shot and the Petes were on the run. Even a double penalty with Hogan and Woods ruled off almost together was not taken advantage of and when the Saints went down with a four-man attack and failed to pass the puck Rich broke away and slipped the rubber to Forbert for another counter, and a little later a Hogan to Forbert play added No. 6 to the total.

Right off the reel in the last period Spratt, left uncovered in front of the Petes' net, slipped in a rebound on which Payne had no chance and soon after Forbert hung up another. The Saints pulled themselves together and forced the play but could not score and as the minutes passed 8 to 1 looked like the final count. Gerster, however, took a pass and slammed in another for Lindsay in the final moment and in the last second of play Johnston went down alone and beat McClory with a neat shot, for the Saints' second goal. It was a close fit. The timer's bell rang with the shot in mid-air but the puck crashed against the back of the net before Referee Smith's bell could bring the game to a close and the goal, of course, counted.

Summary:

First Period.
1—Lindsay.....Rich..... 5 mins.
2—Lindsay.....Woods.... 12 mins.
3—Peterboro....Jarvis..... 1 min.

Second Period.
4—Lindsay.....Woods.... 10 mins.
5—Lindsay.....Woods.... 2 mins.
6—Lindsay.....Forbert... 3 mins.
7—Lindsay.....Forbert... 1 min.

Third Period
8—Lindsay.....Spratt.... 1 min.
9—Lindsay.....Forbert... 3 mins.
10—Lindsay.....Gerster... 12 mins.
11—Peterboro....Johnston.. 3:59

Penalties.
Lindsay—Spratt 2, Hogan 2, Woods, Forbert, Rich. Total 7.
Peterboro—Johnston 2, Carroll. Total 3.

GEORGIA PEACH FOR ATHLETICS

Ty Cobb May Again Wear the Uniform of the Mackmen.

PHILADELPHIA, Jan. 4—Ty Cobb, veteran of 22 major league baseball campaigns and recently unconditionally released by the Philadelphia Americans, may wear the uniform of the Athletics again this coming season.

Manager Connie Mack stated today that he intended to get in touch with the "Georgia Peach" in the near future to see if satisfactory terms could be arranged.

Cobb's salary last year was reputed to have been $60,000, including the bonus he received for signing a contract. When he was released he made the statement that he would be willing to play for the Athletics for less money, but that he had received no offer.

Manager Mack said that he had been dropped solely because the team could not afford to pay that much money and that he "did not have the heart" to offer him less.

"The club still feels the same about Cobb as it did when his release was announced", Mack said today. "We would like to have Ty with us, but as I told him, we can't afford to pay him a salary like he received last year.

"If we can agree on salary figures, I guess Cobb will be playing with us again next season. I'm going to get in touch with him very soon and see what we can do."

Mack made it plain that he had not received any overtures from Cobb and was not at all sure that the great batsman was not ready to retire from baseball.

FEW CHANGES FOR YANKEES

Looks Like a Prosperous Year for the New York Club.

ADD TO PITCHERS.

NEW YORK, Jan. 4.—It looks like a prosperous New Year for Miller Huggins' well-known hired hands—and a tough one for the rest of the American League. The Christmas season brought Huggins no present in the shape of bigger and better ball players. Probably because it was rather generally felt that he had enough stock on hand to last him one more season at least.

Since the Yankees swept through the American League to a championship last fall and then dusted off the Pittsburgh Pirates in four straight games to prove their right to top baseball ranking, Huggins, negotiations to add "strength" to his club have been met with a stern and rockbound silence on the part of rival managers.

Except for a shake-up in his pitching corps, Huggins has not done much with his championship machine. Reports are that the Yankees have obtained title, under cover, to the crack keystone combination of Oakland Club, of the Pacific Coast League, Lyn Lary and Andy Reese. If they have been purchased it is probably for future delivery. The Yankees are pretty well fortified around the middle bag now with Lazzeri and Koenig.

The only major addition to the club since the season closed is Stanley Covelski, veteran spitball twirler, who was let out by Washington last season.

Huggins has disposed of three pitchers, Bob Shawkey, Dutch Reuther and Joe Giard, besides Ray Morehart, utility infielder. Shawkey and Ruether were handed their unconditional releases. Giard and Morehart went to St. Paul, of the American Association. Rumor, busy as ever, has slated Urban Shocker, another veteran hurler, for a new berth next summer.

The release of Reuther and Giard leaves Herb Pennock as the sole left-hander among the moundsmen, but at 33, he still ranks among the game's greatest pitchers. The right-handers include Wilcy Moore, sensation of the 1927 season; George Pipgras, Waite Hoyt, Walter Beall and Myles Thomas.

The rest of the club has a permanent aspect. The infield combination of Gehrig, Lazzeri, Koenig, and "Jumping Joe" Dugan is expected to start the 1928 race, although Dugan's age may make necessary a change at the hot corner. Miles Gazella and Wera, were the reservists. With Ruth, Meusel and Combs as regulars, and Ben Paschal and Cedric Durst ready for the well-known emergency, the outfield posts are adequately taken care of.

HOCKEY NOTES

The Church Hockey League will commence at once to draw up schedules with the following teams entered:

Midgtt — St. James', All Saints', Trinity, Murray Street, George Street, Mark Street.

Juvenile—George Street, Murray Street, Trinity, All Saint's, St. George's.

Junior—George Street, Park Street, All Saints'.

There is but one senior entry to date, that of George Street.

All clubs who have not done so are asked to send their entry fee at once to Harold Rehill, 514 Bolivar street, with a list of all eligible players and the manager's address and phone number.

Twenty-One Nations To Compete In Games

ST. MORITZ, Switzerland, Jan. 4 (Canadian Press).—Twenty-one nations will compete in the second Olympic games winter sports, entries for which closed January 1. The nations to be represented are: Canada, England, Esthonia, Finland, France, Holland, Italy, Japan, Argentina, Latvia, Lithuania, Norway, Luxembourg, Austria, Poland, Rumania, Sweden, Czecho-Slovakia, Hungary, Jugo-Slavia and the United States.

Twenty-four nations entered, but Spain, Mexico and Brazil withdrew. Canada is regarded as an almost certainty in the hockey contests. Canada and the United States will figure strongly in the sprints, and Finland in the distance skating; Norway in the skis, and France in the military patrol skis.

Figure and fancy skating is regarded as a toss-up between the United States and Austria, with Austria as a slight favorite. Beatrix Loughran, United States, however, is favored to defeat Mme. Szabo-Plank, of Austria, winner in 1924.

MARLBOROS WILL BE STRONG FOR FIXTURE HERE

Harry Watson Bringing a Starry Aggregation To-morrow.

A GREAT GAME.

Senior O.H.A. Season Promises To Get Away to Memorable Start.

While the professionals and the Industrial Lague have grabbed off many of Toronto's star amateurs Harry Watso of the Marlboros has succeeded in rounding up a real starry collegon of senior puck-chasers who hope to show their class by beating th Petes here tomorrow night in the first local senior game of the season.

Watson is a shrewd coach, and the Dukes under his schooling will undoubtedly prov plenty of opposition for Eddie Wrist's revamped team.

However the gang led by Ray Rose are going great in practices and they expect to knot Marlboros off tomorrow night is a preliminary to clashing with Varsity in Toronto on Saturday afternoon.

The first senior game of the season promises to attract a real crowd. There are not many of the old Petes left in action but the fans are interested in the new line up and hopeful that the team will be right in the running in the senior race.

The game with Marlboros will not only provide a good test but it should also provide a hot, thrilling hockey.

SPORT BITS

Lou Gehrig hit two home runs during the 1927 mason with the bases fully occupied.

Suzanne Lenglen's latest hobby is collecting stamps with special attention being paid to airmail stamps.

Horses owned by H. P. Whitney won 75 races during the racing season of 1927.

Winnings of $327,934 during the 1927 racing season enabled H. P. Whitney to top all owners in purses.

Babe Ruth failed to hit a home run with the bases loaded during the 1927 season until he hit his 57th homer on September 27. He did the feat again on September 29.

An attack of tonsilitis will keep Johnny Gibson, one of the best middle distance runners in the world, from taking part in any winter meets.

Joe Bush, who will be with Connie Mack again this year, started his baseball career in 1912.

First Appearance

NEW YORK, N.Y., Jan. 4 (Canadian Press). — McGill University hockey team will make its first appearance of the season here tonight, when they play the Dartmouth University sextet. The game will be played for the benefit of the New York Women's League League for Animals.

The second game of the Montreal collegians' tour will be played here Saturday night, when they meet Harvard University.

Defends Crown

MIAMI BEACH, Florida, Jan. 4 (Canadian Press). — Gene Sarazen, former national open champion yesterday successfully defended his Miami Beach open golf crown, winning that event with a card of 292 for the 72 holes of medal play.

Johnny Farrell, New York and St. Augustine professional, was second with 295; while Joe Kirkwood, the Albany, Ga., professional, was one stroke behind him in third place; Willie Klein, Miami professional, was fourth wth 298.

Bass and Canzoneri To Fight For Title

NEW YORK, Jan. 4.—Benny Bass of Philadelphia, recognized as world's featherweight champion by the National Boxing Association, was signed yesterday to meet Tony Canzoneri of Brooklyn in a 15-round bout at Madison Square Garden January 27.

The winner of the bout, which brings together the two outstanding contenders in the 126-pound division, will be recognized by the National Boxing Association and by the New York State Athletic Commission, as world's champion.

Jess McMahon, matchmaker for Madison Square Garden, also signed Ace Hudkins of Nebraska to meet Lew Tendler, Philadelphia welterweight, in a ten-round bout here January 20.

COLLEGE COACH ON COMMISSION

Will Succeed John C. Righeimer on Illinois State Athletic Administration.

RECOMMENDS CHANGES.

Press).—Boxing in Illinois began the New Year yesterday under the administration of a college athlete-coach, one of the youngest heads of a state boxing commission in the country, Paul Prehn, of the University of Illinois.

He was elected chairman of the Illinois State Athletic Commission yesterday to succeed John C. Righeimer. Prehn is the only surviving member of the commission of three appointed by Governor Small when the new boxing law became effective in July, 1926.

For many years he has been instructor of boxing and wrestling at Illinois, his alma mater, and is just past his 35th birthday. A slightly cauliflowered ear is his diploma in the school of the ring.

Chairman Prehn pledged himself to strictly enforce the rules and regulations of the commission, to keep the game clean, and to make it tough for managers and boxers inclined to crookedness.

Prehn said he would make recommendations to the next Legislature for some changes in the boxing law, particularly with reference to the state tax. He advocates reduction of the state's percentage from ten to five per cent, and the placing of amateur matches, with which Chicago is now flooded, under control of the commission.

Chairman Prehn and Samuel P. Lunzo, who was appointed just a few months ago, are seeking a high type of men either in professional or social life in Chicago to recommend to Governor Small for the vacancy as third member of the commission.

STERLING EXCHANGE.

MONTREAL, January 4 (Canadian Press). — Sterling exchange rates were quoted here yesterday as:
Demand—$4.88 7-16.
Cables—$4.88 15-16.

SECOND BATTLE WITH MIDGETS HERE ON FRIDAY

Lindsay Crew Will Meet St. John's at Brock Street Rink.

SAINTS CONFIDENT.

Expect to Reverse the Results When They Get Rivals Here.

Peterborough fans will get their first chance to see the St. John's team in action and to look over the 1928 edition of the Lindsay Midgets at Brock Street rink on Friday night when Fred Martin brings his clever youngsters here for the second game of the series.

The Midgets uncorked a surprise on the Saints last night, but the new Peterborough entry are confident of turning the tables at home. It was their first O.H.A. test and stage fright and the cramped ice surface undoubtedly played a big part in the result. On their home cushion the Saints promise to make a much different showing although they are not underestimating the Lindsay gang, who are stronger all round than last year. Up in Lindsay the fans will all tell you that the present crop of Midgets is the best in recent years and they are not far wrong at that.

It remains to be seen whether they can perform so well on the road. In any case the St. John's crew are hopeful that they can reverse last night's result when they clash with their rivals Friday night.

WHAT SALARY WILL LOU GET

Gehrig Sure to be Given a Fat Contract By Owner of Yankees.

TALK OF YEAR.

NEW YORK, Jan. 4.—As the time approacfied last winter to sign Babe Ruth to a new contract, Colonel Jake Ruppert, the dapper and big dough owner of the New York Yankees, was in a chronic condition of nervous sweats.

In the earlier days, the process of getting the Babe's nifty signature on a contract was a rather simple process. The Babe always needed dough and any sum that looked big enough to keep the sheriff and the bookies off his heels was all right by him. Also, in those merry days, the Babe handled his own business affairs and it is a matter of record that he was a poor business man and terrible handler of his affairs.

Then the Babe took unto himself a manager, a hustling young man who had made out of the Baltimore orphan boy one of the ranking giants of sport literature—Christy Walsh.

The Babe's manager gave the Babe an idea of how much money the colonel had, how valuable he was to the Yanks and to the American League and painted for him the value of getting while the getting is good.

The result was that the Babe walked into Ruppert's office, discussed the weather and the prospects of beer coming back and walked out with a contract that called for $210,000 for three years' work.

The good colonel came out of his sweat with a smile when the Babe crashed through to a new home-run record and helped the Yanks make a new record in winning the American League pennant and the world series.

Without the slightest warning, another sweat descended upon the good colonel. He knew he had a roly-poly German playing first base by the name of Lou Gehrig, but Gehrig was just one of the fellows on the payroll. He didn't cost the Yanks anything when they got him from Columbia University and his $7000 a year was just an item on the payroll.

But suddenly Der Gehrig became the talk of the year. He started smaking home runs, triples, doubles and singles all over the American League map and he set out in a spirited battle with the Babe for home-run honors. He also did himself well picking up grounders and catching balls at first base.

The duel between Ruth and Gehrig was the outstanding feature of the 1927 season and it put ideas into the head of Der Louie about dough. The Babe went so far as to tell him, like an old fraternity brother, that he was in the big dough and to put the arm heavily on Der Colonel.

It so happens—more sweats for Der Colonel—that Der Gehrig also is managed by Mr. Christy Walsh and his manager is versed by experience in the appraisement of baseball values.

Der Gehrig is scheduled to visit Ruppert's office in the brewery before spring winds blow and he will have the privilege of looking over a new piece of paper that certainly will call for more dough.

The Babe and Walsh will give him ammunition and it may go heavy on the colonel's dough bag.

What Your Want In the WANT ADS

Hockey Scores

Hockey games played last night resulted as follows:

National League.
Detroit 4, Rangers 3.
Boston 0; Pittsburgh 0.

Canadian League.
xWindsor 3 Ravinas 2.
Niagara Falls 4; Hamilton 2.
Kitchener 5; London 2.
xFifteen seconds overtime.

Intermediate O.H.A.
Simcoe 5, Port Dover 1.
Collingwood 1; Stayner 0.

Junior O.H.A.
Lindsay 9; Peter St. John's 2.
Parkdale 4; Varsity 2.
Toronto G.C. 5; Marlboros 4.
xGalt 5; Guelph 3.
Brantford 4, Paris 3.
Palmerston 4, Milverton 1.
xTen minutes overtime.
Georgetown 3, Brampton 1.
Niagara Falls 4, Port Colborne 2.
Stouffville 4, Uxbridge 2.

Junior N.O.H.A.
North Bay 7, Sudbury 3.

WILL NOT HAVE REPRESENTATIVE

U. S. Will Not Be Represented By Hockey Team in Olympic Competition.

PITTSBURGH, Pa., Jan. 4 (Canadian Press).—The United States, in all probability, will not be represented by a hockey team in the Olympic competition this year.

William S. Haddock, of Pittsburgh, chairman of the A.A.U. hockey commission, said last night that he had about abandoned hope of getting a team together to represent this country in the puck-chasing Olympic games.

Haddock said he had but one hope—Eveleth, Minnesota. He added that he had wired hockey enthusiasts at Eveleth asking if they could get a team together and to date had received no reply.

Haddock met many setbacks in his efforts to get a club. He scoured the country for eligible players, and some teams, after accepting, later recalled their acceptance, saying it would not be possible for the players to make the trip. He negotiated with clubs in Boston, New York and some Western cities without success and he says that the reply from Eveleth would decide whether the United States would be represented in the Olympic hockey competition.

THREE TEAMS ENTER LEAGUE

Hydro, Outlaws and High School Grads to Play at Campbellford.

RINK NEARLY READY.

CAMPBELLFORD, Jan. 3. — The local hockey league has received the three entries which were originally desired for its formation. The three teams which will compete for the honors are the Hydro Athletic Association, the Outlaws, and the High School Grads. At the present time these is a small dispute regarding who certain players will represent, but this is considered only a minor matter, and practices for the various teams have been in progress for some days. With only three teams in the league and a host of players of all calibres to pick from, there is every reason to expect as fast a local hockey season as Campbellford has ever known.

The new rink, Davidson's Arena, is nearing completion. Though it was scheduled to open before the New Year, the delay occasioned when the high wind wrecked the structure when only nicely begun, was unavoidable and everything is being done to rush the work to completion. The roof is now completed and the interior work is progressing nicely. Men are busy erecting benches for spectators and finishing the dressing rooms for the players. A good sheet of rough ice has been made, and it is expected that when the carpenters are finished with their work, the ice will be ready for use. Just what form the formal opening will take has not yet been definitely decided, but it is certain to take place early next week.

The Campbellford team will take the ice for the first time this season in a fixture with Tweed at Tweed Friday night. The fan sare anxiously waiting to see what form the boys will show in the opening game, and thus afford them some food for speculative gossip. The original game of the series which was to have been played here, had to be postponed owing to weather conditions. The first fixture in town is slated for next week.

CHINA PAINTING
Mrs. Langley McCarthy Teaches Biscoff's New and Beautiful Work in CHINA PAINTING

ROOFING SUPPLIES.
Extend the life of your Old Iron and Felt Roofs. We supply the Paints ,or Estimate on the complete Job.
ALEX. McLEOD
120 Hunter Street E.
'Phone 775.

PETES JUNIORS PROMISE FIRST WIN TO-NIGHT

Lew Lebarr's Team Confident of Beating Whitby Here.

BOTH NEED GAME.

Petes in Good Shape and Glad to Get a Chance at Home.

Lew Lebarr and his crew declare that they will start Peterborough hockey teams on the road to victory tonight when Frank McIntyre's Whitby outfit invade Brock Street Rink for a Lakeshore group battle with the young Petes.

Like the Petes Whitby have lost two starts away from home but they are just as strong as the rest of the outfits in the group and they hope to prove it tonight by taking a fall out of the home talent. They can't see it that way at all, however, in the Peterborough camp and the blue and white youngsters are confident that they will score their first points in the O.H.A. race by a clean cut win tonight.

In any event it will be a real battle from gong to gong and those who appreciate plenty of action had better be on the side line when Referee Edgar of Bowmanville gives the command to go.

The Petes have turned in two fine games away from home and they are rarin' to go on their own rink tonight. The team is in good shape and confident of victory.

SCORELESS TIE GAME PLAYED

Boston and Pittsburgh Battle Hard For Goals—Detroit Wins.

TIE FOR FIRST PLACE.

BOSTON Jan. 4. — The Boston Bruins and the Pittsburgh Pirates, played through two overtime periods to a scoreless tie in a hard fought National Hockey League game here last night. Pittsburgh played a strong defensive game throughout, warding off the desperate efforts of the Boston team to score. In the overtime session Connor of Boston, and McKinnon of Pittsburgh came to blows and each was given a major penalty.

Detroit's victory over the New York Rangers in New York last night left Detroit and Boston tied for first place in the American section of the league.

Cougars Creep Up.

NEW YORK, Jan. 4. — Laurie Aurie, a poem as to name, and the poetry of swinging motion on the ice, carried the Detroit Cougars to victor over the New York Rangers in a game full of bristling excitement last night. Aurie beat the boys in blue single handed the last time the teams met, and last night he did it again, scoring three of his team's goals. The score was 4 to 2.

It was a costly defeat for Lester Patrick's sextette for by losing they dropped to third place in the American section of the National Hockey League. The Boston Bruins were held to a scoreless tie by the Pittsburg Pirates so the Cougars slipped up on even terms with them for the lead both with twenty-one points.

RAVINAS LOSE OVERTIME GAME

TORONTO, Jan. 4.— The goddess of misfortune seems to cling on the trail of the Ravinas in the Canadian Professional Hockey League, and last night at the West Toronto rink she was present in all her glory smiling on Windsor, while she again frowned on the locals, smiling them to a 3 to 2 defeat in 16 seconds of overtime play. The regulation sixty minutes elapsed with the teams tangled in a two-all tie, but on the first play from the face-off in the extra time, Bellemer secured the rubber, raced down centre and when he was about to hit the defence, passed to Pete Pelangio, who slapped it into the net from far out on the rail.

Kitchener on Top

KITCHENER, Jan. 4.—The Kitchener Millionaires went back into first place in the Canpro Hockey League here last night by defeating the London champions 5 to 2, thus getting a one-point lead on the Detroit club, who Sunday night ousted the locals from the leading place. The winners deserved the victory, as every one of their five counters was a combination effort from right in close and Goalie McCormack had no chance whatever on any of the tallies.

Falls Beats Tigers

NIAGARA FALLS, Jan. 4.—Mickey Roach and his Falls pro hockeyists crowned themselves with glory here last night when they came from behind during the final period to score three goals and take a Canpro fixture from Hamilton Tigers by 4 to 2. The game, which was witnessed by 2,500 fans, was fast and thrilling throughout. Clean hockey featured the event, and the 11 penalties imposed were for petty infractions.

Our Boarding House - - - - - - - - - By Ahern

CAPITOL - Tonight at 8

Poli Negri in
"THE WOMAN ON TRIAL"
Thursday—Friday—Saturday

ENGLAND'S GREATEST WAR EPIC FILM

Official War Scenes by permission of the IMPERIAL ARMY MUSEUM

The Canadians at Courcellette, Poziers nd Regina Trench. Actual scenes from he Dominion Government archives.

THEATRES

AT THE GRAND.

"CHARLEY'S AUNT" TO BE INTERPRETED BY A FAMOUS ORGANIZATION

An authentic presentation of "Charley's Aunt" by the Brandon-Thomas Comedy Company, an organization which is one of the great theatrical institutions in the Old Country, will be seen for the first time in this city at the Grand Theatre tomorrow night, under the direction of Mrs. Brandon Thomas, widow of the author of the world-famous farce. Although possessing an extensive repertoire, upon which it falls back from time to time, the company's most popular production is the play in question.

"Charley's Aunt" made people roar the first night it was produced, though the total box office receipts on that occasion were only eleven shillings and ninepence, and it has continued to cause merriment and wholesome fun more than any other comedy known to the present generation. It had its initial performance at the little town of Bury, St. Edmunds, in February, 1892. W. S. Penley, for whom the play was originally written, though a London actor of note, was not prominent in the provinces, so the success of the production was obviously due to its own merits rather than to the drawing ability of its star. The play, in fact, was so successful that Penley wired to Brandon Thomas: "Your fortune is made."

His optimistic prophecy was amply justified when, on December 21st of the same year, "Charley's Aunt" was produced in London, where it obtained a stupendous first-night reception, the sincerity of which was proven by the subsequent success of the play.

W. S. Penley was a London favorite; but the author, Brandon Thomas, at the time was known chiefly for his previous success, "Comrades", a serious play. The former, however, has a shrewd idea of Brandon Thomas' power of writing, obtained from the one act play, "A Highland Legacy", and had been very much impressed with the play, "Comrades."

AT THE REGENT.

"IS ZAT SO?"—YES, IT IS A SPLENDID COMEDY DRAMA

"Is zat so?" And the answer is, "It is," one of the most amusing pictures in many months if not of the entire season. Of course we refer to Fox Films screen version of the great Broadway stage hit which had its first showing at the Playhouse yesterday under the title of the first three words of this review.

There may be nothing new under the sun, but there is something decidedly novel in the idea of a prize fighter and his manager breaking into high society and staging a bout in the conservatory of a Fifth avenue mansion and then winning the hearts and hands of two of its inmates. The contrast between the pugilist, played by George O'Brien and the gay man-about-town played by Douglas Fairbanks, Jr., and the fight manager, played by Edmund Lowe and the society leader, played by Cyril Chadwick, furnish many hilarious episodes.

"Is Zat So?" is a nerve tonic and a picture to give, in the language of the film, the knockout to Old Man Gloom."

Kathryn Perry, Dorris Lloyd, Philippe De Lacy and Dione Ellis have important roles in this merry film. But is is not only a happy picture crowded with laughs; it has its moments of fine pathos as well as many thrilling and exciting scenes.

It proved a real treat to this reviewer and that this treat was shared by the rest of the audience was attested by the fact that it brought gale after gale of laughter from the crowded house.

"Is Zat So?" begins a three days run at the Regent, beginning on Thursday.

AT THE CAPITOL.

To the uninitiated "The Somme," to be shown at the Capitol to-morrow will be the clearest insight into the mighty drama of war and the lives of its players than anything which has yet been written or screened. Stark realism so often lacking in a war picture runs through "The Somme" to the end of that "glorious tragedy," that terrific series of smashes that sought to take the weight out of the German blows at Verdun.

The soldier who got through the Somme will see a glimpse of the very assault in which his unit took part and the soldier who got "blighted" will see that friendly dressing station into which he crawled out of the storm. It is all there, the horrors and the heroics the humor, often pathetic but irrepressible, and ever present, the dread and the thrill of conquest. Almost every battalion in the British Expeditionary Force took its turn at going over into the Hun. It was battle on battle, with brief lulls between to bring the guns up and to get fresh men into the line. And the Canadians are given their share of the picture at Poziers and Courcelette and Regina Trench.

Before the geysers of chalk go up at La Boiselle on July 1, 1916, when the "push" opened, one sees an intimate view of the Hun in his own lines. No attempt is made to picture him with his arms permanently skyward and yelling "Kamared." He sticks to his machine gun as he actually did spraying death into the oncoming thin lines of attackers until a "Mills" sends him crashing into oblivion. The stiff discipline in the German army is seen in the salute of privates in the front line, a thing not done on the other side of the barb wire.

There are good No-Man's Land scenes where men pull a bomb-pin with their teeth and a Highlander gets ready by taking his dirk out of his hose top and waits in fearful suspense while the sky lines leap as the gun flashes are lancing up the night behind him. The night firing is well done and the soldier will see again in the livid sheet jumping out of Caterpillar Valley or Contalmaison, with the hag like trees standing stark and naked in the flashes.

Assaults on "The Somme" are not the assaults and "galloping" victories of other war pictures. Men go forward warily, shell hole to shell hole, fighting, tearing, cursing crazy, in a barb wire that holds them until the machine gunners get them in their spray. One sees a Tommy laughing, and a sergeant screaming something and jabbing with his bayonet as a potato masher is thrown at his head. The chaos of action is real and the spouting ground cannot be told from the actual steel filled spout of a five nine.

Delville Wood, or "Devill's Wood," as Tommy called it, shows the South Africans holding on grimly, grey-faced men from the chalky mud and the hours of strain. Shells 400 a minute, and gas, failed to put them out.

The tale of three V.C.'s is told. A little Englishman sees an arm wave in No Man's Land—a wounded officer—and goes out covered by a puny Lewis gun with its nose in the mud. The whole story is re-enacted by a man who says "A lump came into my throat when I heard I had the V. C." A runner takes a message that needed "a reply at any cost" from the forward line to battalion headquarters and is wounded in the stomach before he is well started. He brings the reply clutching his stomach with his hands, and takes the note from the steel band before he dies from the wound.

Then comes the Anzacs at Poziers, where they were relieved by the 1st Canadian Division. It was here that the Canadians first became introduced to deep saps, built by the German, and acquired the dugout complex. Moquet Farm is a mound of debris in a valley and the dressing station at Poziers is well done — iodine and morphine and bloody gauze and men with bad wounds, grinning and smoking captured German cigars.

"The Hush Brigade" are abel to talk after the first tanks lumber their way forward through the smoke of battle on September 15th when the Canadians got Courcselette and the Sugar factory. One man asks another: "Do you see that?" and his shell hole mate says: "Yus, but wot the 'ell is it?" and another exclaims, "Gawstrikemepink."

The Pozier-Papaume road and the Sunken road are as evil for travelers as ever, where troops move at high speed. There is a trench, too, that looks strangely like Centre Way.

BOWLING BANQUET IS GREAT SUCCESS

All Saints' Men Hold Annual Social in Parish Hall.

The Examiner regrets that a number of names were omitted from the account of the Bowling banquet at All Saints' Church and publishes the following revised account:

On Thursday evening the Men's Club of All Saints' church held their first annual banquet, which proved to be a great success. About 135 men and women sat down to a most bountiful repast that had been prepared by some of the ladies of the club.

Mr. Wiggins, president of the club, opened the program with the toast to the King, which was heartily responded to by all.

The next item was a musical trio by Mrs. Goodley at the piano, Mr. Farthing 'cello, and Mr. McKeown violin, which was beautifully rendered. This was followed by vocal solos by Mr. Herb Rush, accompanied by Miss Gladman.

Two recitations by Mr. Runnett caused much amusement and laughter among the audience. Mr. Frank Clarke gave several banjo selections, which were well received.

The toast to the Church was proposed by Mr Percy Hooper and was responded to by the Rev. J D. Patterson, Rector of All Saints', who said in part:

"Brotherhood is one definition that should be essential to all men working together as a club. When I was visiting people on Christmas day who were not quite as fortunate as others, it came into my mind that many people would call this charity, but it is not, it is Brotherhood, and if we could just realize this and do for one another as we should do, then we would have a different conception of life. If we would but join together in common life as we do when we unite as one and say "Our Father" then we would be as brothers."

The speaker then welcomed the Rev. A. H. McConnachie of Springville United Church, and the members of the club by spending an evening or two with the folks from Springville at a carpet bowling.

Miss Jessie Hill here contributed some popular Scottish songs, which were much enjoyed. These were followed by several humorous selections by Mr. Charles Coleman that that were given in his usual very pleasing manner.

The toast to the guests was proposed by Mr. Buller with all joining in the singing of "For they are Jolly God Fellows."

Mr. McConnachie, in responding to the toast, thanked the members for their kindness, in extending to his officers and himself their very kind invitation to their banquet, and it was appreciated all the more, since it came from the club, instead of the church, because it represents one of the sides of the church life that people are apt to make too little of that is, the human side of religion "We are reminded at Christmas that Jesus was very human when he was born in the manger at Bethlehem," he said. "It is necessary for our church to have the higher mysteries etc., in our religion, but we must remember the human side, and so have such social gatherings that will keep our congregations together, instead of having them seek it elsewhere."

A vocal solo by Mr. Stazicker followed by a monologue as an encore, were very well given.

Mr. J. John gave several recitations that caused much amusement.

The toast to the club was proposed by Mr. Boddison in poetic form.

This was responded to by Mr. Runnett, who spoke of how the club had progressed to such a favorable position in the last three years despite the many obstacles it had encountered. Mr. and Mrs. Wiggins were presented by Mr. Runnett with a small token of their esteem and love for their faithful work in the past. Mr. Wiggins replied in a suitable manner.

The next part of the program was as follows:

Song by Mr. John Ridyard, accompanied by Mr. R. J. Devey.

Song by Miss Isabella Black, accompanied by Miss Mildred Hetherington.

Violin duet by Messrs. Gallagher and Rusaw.

Mr. Paterson moved a hearty vote of thanks to the artists and the ladies who prepared the supper, which was responded to by all in the usual manner.

The concluding item on the program was a sketch entitled "The Artless Prattle of Childhood," by Messrs. Spencer Hope, Homer Landy and Charles Lewington.

The entertainment committee included Mr. A. Hope, convenor, ably assisted by Messrs. Runnett, Woods and Cheverill.

Mrs. Runnett was the convenor of the refreshment committee, assisted by Mesdames Hope, Wiggins and Shadgett and Miss Runnett.

RICHARD COOPER IN "CHARLEY'S AUNT," AT THE GRAND OPERA HOUSE TO-MORROW NIGHT.

O.H.A. BULLETIN

Meaford and Elmvale are playing an intermediate game at Elmvale tonight, with Josh Blecher of Collingwood as referee.

W. Simpson of Midland is unable to handle the Orillia at Barry Sound junior game to-night, and Jack Carmichael of Toronto has been appointed referee.

Meaford and Cayuga have dropped out of the junior series and Orillia has decided not to have an intermediate team.

Norman Albert, of Toronto, will referee the Brantford at Port Colborne intermeditae game on Friday, while Harold Farlow, of Toronto, will handle the Paris at Port Colborne game next Monday, January 9.

Referees appointed for Thursday's games are as follows:

Senior Series.

Marlboros at Peterboro—M. J. Rodden, Toronto.

Intermediate Series.

Lakefield at Bobcaygeon—William Jackson, Peterboro.

Varsity at Bolton — D. A. Lowry, Toronto.

Fergus at Georgetown — Harold Farlow, Toronto.

Junior Series.

Belleville at Trenton—Burt Burns, Picton.

Uxbridge at Markham—Lyn Hudson, Toronto.

Dunnville at Brantford J. H. C.—Russell Sandercock, Paris.

Referees confirm appointments this morning.

GRAND Opera House

TOMORROW NIGHT—8.20

PRICES—$2.00, $1.50, $1.00, 75c (Plus Tax)
300 Rush Seats at 50c (Plus Tax)

Lively music makes people feel more active because the heart tends to keep pace with any strong rhythm and a rapid circulation stimulates activity.

Investigation has shown that the average man's greatest ability to learn is at the age of 20, and thereafter declines very slowly.

Avoid a Breakdown!

Melancholy, restlessness and worry are sure signs of a nervous breakdown. Don't delay—take

DR. MILES' NERVINE GUARANTEED

Sold by The Rexall Drug Stores.

REGENT

Last time to see the Greatest College Comedy Hit in years, starring

MARION DAVIES

COMEDY - NEWS
PATHE REVIEW

BEGINNING THURSDAY

"IS ZAT SO"

Starring
GEO. O'BRIEN
KATHRYN PERRY
EDMUND LOWE
DOUGLAS FAIRBANKS JR.

A Nerve Tingling, Screamingly Funny Comedy Drama — throbbing with action and suspense.

PRICES TUMBLE ON OVERCOATS

Now's your chance men. You have been too busy enjoying the influence of the Christmas spirit to think about yourselves, and the money went to give pleasure to your friends. Now it is time to think of that badly needed Overcoat, and you'll find it has paid to wait for the January clean-up of our magnificent stock of Overcoats. We have lopped off our profits and hand out these fine Coats at cost, and many of them much less than it costs to make them. Don't wait till you see your friends wearing a Le Brun Coat, bought at this sale, there'll soon be lots of them. Come and get early choice yourself, as we have positively decided to make this January Sale a final clean-up of all Men's and Boys' Overcoats.

10 DAYS' SALE
Ending Saturday, Jan. 14

Cold Defying Winter Overcoats

An offering of unusual interest and should attract the attention of every prospective Overcoat buyer. It surely is a money-saving opportunity. There are 23 Coats left of this line and consists of blues, greys, browns and fancy tweeds. The regular values were $37.50, $40.00 and $42.50, and the sizes run from 35 to 44. OUR 10 DAYS' SALE PRICE .....

$32.45

Business Men's Dress Overcoats

In this lot of Men's and Young Men's Overcoats we have a splendid assortment of shades and materials and a full range of sizes are still on the racks. You must see them to appreciate the most wonderful values. The regular selling prices were $32.50, $34.50 and $37.50. OUR 10 DAYS' SALE PRICE .....

$27.45

Clean-up Prices on Odd Lot Overcoats

This Lot of Men's Overcoats are really excellent Bargains and consists of Ulsters and Ulsterettes in plain and fancy check back Tweeds, also a limited number of Blue Chinchillas. A great many are Odd Coats, in order to clear them out before the season gets too far advanced have made the price for our 10 Days' Sale.

$19.45

SEE BOTH OUR WINDOWS

To our old friends, loyal and true, to valued n[illegible] friends, and to those who se friendship we strive to gain, do we most heartily wish unmeasured success and good fortune throughout this year and the [illegible]any years to come. With grateful appreciation for all the favors received by us from them and for that priceless though intangible asset, your "good[illegible]" which we esteem beyond measure, we wish to extend to all a very happy and prosperous New Year.

H. LeBRUN & Co.

396 George St.
Bank of Toronto Building.

SHE COUGHED NIGHT AND DAY COULD NOT SLEEP

Mrs. Leonard Haywood, Victoria Corner, N.B., writes:—"Last fall I took an awful cold which I caught while driving in an open car on a cold day.

"I coughed night and day, could not sleep at night, and my eyes ran water so that I could hardly see a thing.

"My husband got me a bottle of

Dr. Wood's Norway Pine Syrup

and before I had taken the whole of it my cold had disappeared."

"Dr. Wood's" has been on the market for the past 39 years; price 35c. a bottle, large family size 60c.; put up only by The T. Milburn Co., Limited, Toronto, Ont.

Lakefield

LAKEFIELD, Jan. 4.—Word was received on Saturday by telegram by Mr. and Mrs. A. J. Kidd of the death of their daughter-in-law, Mrs. Melville D. Kidd, at Drumheller, Alta.

The deceased, who was Bessie Maunders McMillan of Winnipeg was married about two and a half years ago to Mr. M. D. Kidd, who survives her. She is also survived by her parents, Mr. and Mrs. McMillan of Winnipeg, and one sister.

The Regent Street Church W.M.S. elected these officers at their December meeting:

President—Mrs. (Rev.) S. A. Kemp.
1st Vice President—Mrs. G. A. Welbourne.
2n Vice President—Mrs. W. Purdy.
Rec. Secretary—Mrs. J. H. Sherin.
Cor. Secretary—Mrs. W. W. Leonard.
Treasurer—Mrs. H. R. Wagar.
Organist—Mrs. A. D. Payne.
Assistant Organist—Mrs. McConkey.
Strangers' Secretary—Mrs. J. Reid.
Supt. Stewardship—Mrs. W. A. Payne.
Supt. Mission Band—Mrs. L. Harrison.
Assistant Superintendent of Mission Band—Mrs. T. Nicholls.

A most encouraging year's work is reported. Just before Christmas the ladies, assisted by the C.G.I.T. group, took a treat out to the inmates of the House of Refuge.

A midnight celebration of the Holy Communion was held in St. John's church at 11.30 on Saturday night.

Following the blowing of the siren and the ringing of the church bell which ushered in the New Year, the Holy Eucharist was received, the rector of the parish, Rev. W. J. Creighton, M.A., being the celebrant.

The annual Christmas treat of St. John's Sunday school was held on Friday afternoon and evening and a jolly time was spent. The children were asked to come from 4 to 8 o'clock and it is certain that few if any were late in arriving. The teachers were assisted by a number of mothers of the children.

A new year's eve dance was given at "The Grove" on Saturday evening which was delightful especially for the younger set who spent a happy day on the last night of the old year.

Lost 22 Lbs After Operation, Then Gains 40

"After my operation I lost 22 pounds. My doctor ordered Vinol and I gained twice as much as I lost."—Frances Marchese.

Vinol is a delicious compound of cod liver peptone, iron, etc. The very FIRST bottle often adds several pounds weight to thin children or adults. Nervous, easily tired, anemic people are surprised how Vinol gives new pep, sound sleep and a BIG appetite. Tastes delicious. McDermid & Jury, Druggists, E. L. Payne, McDermid Drug Company.

MANVERS FIGHT FOR OFFICE KEEN

Rivals For Seats On Council Make Great Efofrt to Secure Election.

PONTYPOOL, January 4.—One of the hottest election fights came to a conclusion on New Year's Day, Jan. 2nd, that ever took place in this municipality. There were two aspirants for the reeveship, two for the deputy reeveship and five for the three seats as councillors.

The reeveship was contested by Fred Gray, last year's reeve with six years' experience, four as councillor and two as reeve and Bert Richardson, last year's deputy, with six years experience, four as councillor and two as deputy.

The contestants for deputy reeve were John Burn, Janetville, who served two years as councillor and William Corbett, Pontypool, an ex-reeve with some eleven years service and a councillor in 1927 council.

The contestants for councillors were L. Staples, Bethany, an ex-reeve of this township, Alex Potts, Pontypool, with last year's experience as councillor, O. McGill, Betnany, a new aspirant, E. Youngman, Pontypool who was an unsuccessful candidate some years ago and Charles McNeil, Janetville, another new aspirant with no municipal experience. There was also a vote on the abolition of statute labour which caused considerable comment with full returns not in as yet. The main interest was in the race for reeveship as both candidates had never been defeated and generally polled large majorities. In this polling sub-division about 75 per cent of the possible vote was polled and both sides worked hard in getting the vote out. The weather was extremely cold and the roads icy which made it very difficult for the cars. Probably the oldest voter to exercise the franchise was Mrs. Esther Payne who is in her 87th year.

In the evening, Mr. Richardson and his supporters held a sociable time in the Orange Hall. The chairman, John Payne called on Mr. Richardson for a speech. He thanked them for their support and stated that he had fought a clean campaign and the only regret he had was that his supporters were not repaid for their efforts by seeing him elected. He assured them that they might at a later date have a similar opportunity to use their franchise in another contest. Mr. Youngman who is a war veteran, thanked his supporters and stated that if he was elected it would be all right and if he wasn't it would be just the same.

The chairman stated that if the 1928 council would be as game winners as the losers were something good should be in store for this municipality. James Richardson furnished music on the piano and dancing was indulged in until after midnight. The guests present were also the recipients of several treats which were donated by the losing candidates. The evening was brought to a conclusion by the National Anthem.

Next year's Council will be: Reeve, F. Gray, Deputy, W. Corbett, Councillors, A. Potts, C. McNeil, O. McGill.

The first one to cast his ballot was Captain W. L. Rayfield, V. C., who was going to Toronto to be with his regiment for the big social gathering in the mess on New Year's Day.

Manvers Township Results.

REEVE.

F. Gray, Pontypool 65, Bethany 163, Fleetwood 53, Balyduff 51, Janetville 72, Manvers 35, Lotus 71. Total 493.

Richardson — Pontypool 149, Bethany 87, Fleetwood 34, Balyduff 12, Janetville 94, Manvers 67, Lotus 12. Total 453.

DEPUTY.

Burn—Pontypool 51, Bethany 105, Fleetwood 36, Balyduff 12, Janetville 140, Manvers 28, Lotus 12. Total 384.

Corbett— Pontypool 130, Bethany 57, Fleetwood 47, Balyduff 33, Janetville 24, Manvers 55, Lotus 69. Total 485.

COUNCILLORS.

McGill—Pontypool 50, Bethany 127, Fleetwood 69, Balyduff 57, Janetville 31, Manvers 22, Lotus 27. Total 383.

McNeil—Pontypool 43, Bethany 77, Fleetwood 35, Balyduff 37, Janetville 143, Manvers 8, Lotus 42. Total 336.

Potts — Ponypool 111, Bethany 54, Fleetwood 35, Balyduff 37, Janetville 25, Manvers 68, Lotus 51. Total 393.

Staples — Pontypool 48, Bethany 154, Fleetwood 41, Balyduff 22, Janetville 56, Manvers 26, Lotus 10. Total 357.

Youngman — Pontypool 113, Bethany 8, Fleetwood 2, Balyduff 35, Janetville 10, Manvers 16, Lotus 35. Total 219.

CAVAN NEWS.

CAVAN, Jan. 4.—On Thursday evening, Ralph Staples entertained the "Hearts of Oak" Tuxis Square, of Cavan United Church, at his home.

Dr. and Mrs. Woodhall and children of Hamilton, spent Christmas with her mother, Mrs. Touchbourn, Ida.

Mrs. Lock and Mrs. J. McKnight, Millbrook, were guests of Mr. and Mrs. J. W. Ferrin, on Monday.

Mr. and Mrs. D. J. Hunter and Miss Gwendoline Hunter were guests of Mr. and Mrs. Robertson, Springville, on Sunday, Christmas Day.

Mrs. W. Rowen, Fethany, spent Wednesday with Mrs. Rowen, Eighth Line, Cavan.

Miss Helen Staples spent a few days of the holiday week with her sister, Mrs. L. McNeil.

Mr. and Mrs. Robert Falls and family, Bailieboro, were guests of Mr. and Mrs. F. M. Staples on Thursday.

Mr. and Mrs. F. Rowe, Welcome, were guests of Mr. and Mrs. A. Byers, at the Christmas season.

Miss Olive Perrin returned to Toronto on Tuesday, after spending the holiday weekend at her home in Cavan.

Mr. and Mrs. William Gray, Peterboro, visited Mr. and Mrs. Jas. Paul recently.

Mr. and Mrs. A. Tinney and family spent Christmas Day with Mr. and Mrs. Jas. Paul.

Miss N. Stark visited friends in Peterboro, on Thursday.

Miss Muriel Matchett was a visitor to Peterboro, on Tuesday.

Mr. and Mrs. W. White returned to their home in New Ontario, on Thursday, after spending Christmas and a few days' vacation with the latter's parents, Mr. and Mrs. N. Lamb, Eighth Line.

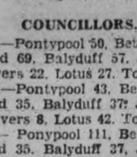

Charleston Dance Contest Judged By England's Leader

Miss Leslie—Sutton, chief judge of the Charleston contest for England, writes: "My unique position in the dancing world today would never have happened if I had not taken care of my health.

I constantly had that tired out, depressed feeling, with sick headache, indigestion, biliousness caused by the poisons of constipation.

Your mild laxative has been of valuable assistance in keeping my system in a daily healthy condition."

CARTER'S LITTLE LIVER PILLS
All druggists—25c and 75c red pkgs.

After a Heavy Cold

Or Grippe, you will get good results with

PARKE'S TONIC

It builds up the system and restores lost vitality. This valuable combination of Malt, Hypophosphites, Wild Cherry and Extract of Cod Livers will also give resistance to attacks of grippe, etc.

$1.00

BOND'S DRUG STORE
Corner George and Hunter Streets.

CHRISTMAS CONCERTS

GEORGE STREET CRADLE ROLL.

The small tots of the Cradle roll department of the George Street United Sunday school and their mothers were entertained at a Christmas party in the Sunday school auditorium. They assembled at 3.30 o'clock, the little ones bringing white gifts. They marched past the platform in line and dropped their presents into a white cradle. These gifts were afterwards distributed to children less favored.

Mrs. Harris took the chair for the program, which was as follows:

The Christmas story was told by Rev. J. H. Sutcliffe of the Murray Street Baptist church, in his usual pleasing manner.

Recitation, Joy Walker.

Christmas song, Berta Belleghem.

Cradle roll exercises, assisted by Joy Walker. Several new babies were enrolled.

Recitation, Lloyd Routley.

After the program the children and their mothers sat down to a prettily decorated table adorned with red streamers red candles and a miniature decorated Christmas tree. Santa Claus came and gave each child a gift bag of candies and fruit.

Mr. George Robertson, the capable superintendent of this department, was responsible for the success of the party, and was ably assisted by Mrs. W. Fitzgerald, Mrs. Walker, Miss Brown and Miss McKim.

ST. LUKE'S PRIMARY S.S.

The Primary Sunday school department of St. Luke's church held its annual Christmas party in the parish hall, with a large attendance of children, sixty of the little tots being present for a programme which included a bountiful tea, with the tables decorated very effectively with red streamers and candles and small Christmas trees, followed by a series of lantern slides depicting the story of the Christ Child, also number of nursery rhymes. Later, Santa Claus arrived and dispensed the gifts from a laden tree, also presents of candy for all.

The distribution of prizes followed, in connection with the various classes. Prize winners were: (In Mrs. S. Perry's class) 1st Dorothy Sharpe and Roma Wickenden; 2nd, Helen Black, Shirley Butcher, Joan Heap, Viola Lee and Fred Vivash. (In Primary C—Miss C. Adams' class) 1st, Marjorie Joyes and Albert Storey; 2nd, Ronald Burgess and Harvey Starr. (Primary B—Miss Eva Patterson's class) 1st, Norman Whittaker; 2nd George Ebbs and Harold Pamnett. Primary A—Miss Bridgewater's class) 1st, Jack Davies; 2nd, Gladys Clark, Myrtle Joyes and Winnie Sharpe.

CHRONIC BRONCHITIS

RAZ-MAH Capsules taken with a hot drink at mealtimes are positive relief for Chronic Bronchitis. A wonderful remedy. Harmless. $1 a box at all druggists. Just try. 8288

RAZ-MAH

TILLIE THE TOILER — Yes, Mac Admits It! — By Russ Westover

BRINGING UP FATHER — By Geo. McManus

OLIVER'S ADVENTURES — Playing With Death — By Gus Mager

Bobo Baxter—Bad News — By Rube Goldberg

FAMOUS LOVE ROMANCES — Lord Nelson and Lady Hamilton (III) — By Nicholas Afonsky

Nelson was beloved by the men under him. It is said that he would often, seeing some of the little middies hesitate about climbing into the shrouds, tell them he would race them to the masthead. Once there, he would encourage them, and when they had reached him, extol the life of a sailor.

Nelson got into difficulties with the admiralty, and for five years was without a command. He fretted at his inactivity—and filled his time going bird nesting with his wife, reading, studying, writing, digging in his father's garden. Then he got command of the Agamemnon, a ship of sixty-four guns.

He was sent to the Mediterranean on a diplomatic mission, and at Naples called on Sir William Hamilton, British ambassador. There he met Hamilton's lovely wife, Emma. "I'll introduce you to a little man," said her husband to her, "who will become the greatest man England has ever produced."

Nelson was not particularly interested in Lady Hamilton, and soon sailed away to join in the conquest of Corsica. One day he was on the ramparts of a battery when a shell from an attacking ship struck it. Sand from the sandbags composing the battery struck his face, and not long afterward he lost the sight of one eye.

QUICK TURNOVER

ADVERTISE A CLASSIFIED AD TODAY BRINGS SALES TOMORROW

'PHONE 1600

We will Send for Your Copy
RATES IF PREPAID.
1 Cent a word or figure for first insertion.
1-2 cent a word for repeats.
25 words, one time 25c
25 words, three times 50c

a For Sale—General

MIXED GRAIN, OATS AND WHEAT, 85c per Bushel (34 lbs.). Apply T. W. McIndoo, R. R. 1, Ida. 'Phone 107r23. 3d-156-2518A

HAY FOR SALE IN MOW. APPLY Wm. Whitfield, 'phone 544 ring 1-2. 6d-156-4073A

FOR SALE — A COMPLETE SKI outfit, as good as new, will sell cheap. For particulars, 'phone 894M. 3d-156-A

IF YOU REQUIRE SANITARY RUBber goods write for catalogue and price list. Safe and Sanitary Rubber Works, Dept. 17, 4906 Wellington Street, Montreal, every Sat. 1 yr. 78? A

HAND POWER WASHING MACHINE with Wringer; both in A1 condition. 'Phone 1337W. 3d-4-2529A

FOR SALE — FRESH AND GOOD Rotten Manure. 'Phone 2661. 12d-165-2489A

FOR SALE — YOUNG POLICE DOG. 'Phone 2875. 4d-5-2540A

BODY HARDWOOD, HARDWOOD Slabs; moderate prices. 'Phone 1244W. J. M. Delong. 26d-27-2836A

COAL, COKE, AND WOOD — DRY Body Hardwood, Limb Hardwood, Maple Slabs, and Hemlock Slabs. 'Phone 3038W. E. Metcalf, 215 Edinburgh. 26d-27-4184A

GOOD DARK UNION FLANNEL Shirts for Boys, 75c. Record Store, corner Smith and Reid. 3d-5-2569A

FOR SALE — NEW HORSEHIDE Robe, good size for car or cutter. Apply 471 Bolivar Street. 3d-5-2568A

WARDROBE TRUNK, PRACTICally new. 443 Mark Street. 3d-5-2552A

PRIVATE SALE — 1 BAY MARE, 1 Harness 1 ton Spring Waggon, 1 Massey Ten-foot Rake, 1 Massey Mower, 1 Democrat, 1 Roller, 1 Plough, 1 Cultivator, 2 or 3 1,000 ½in. Elm Lumber. 'Phone 2636J, or 121 Hilliard Street. 3d-4-2547A

6-FT. TOBOGGAN, FIRST-CLASS shape; will sell cheap. 704 George Street. 3d-156-2519A

ALL KINDS OF HARDWOOD, FOUR-foot Wood or cut any length desired, Elm and Mixed Wood, either here or delivered. Lot 9, Con. 1, Dourc. Apply Joseph Tedford, Warsaw, Ontario. 'Phone Warsaw 5 ring 2. 12d-166-2523A

CHEAP, LEATHER-COVERED DAVenport, first-class condition, 58? Aylmer Street. 3d-5-2559A

TWO PAIR OF BOYS' SKATES, sizes 8 and 9. Apply 341 St. Joseph Street. 3d-5-2563A

HEATED APARTMENT, SUITABLE for Bachelor; or would be large enough for two; immediate possession. Apply 437 George Street. dtf-3539B

STREET MAPS FOR SALE OF THE City of Peterborough. All streets shown and locations of manufacturing plants only 50c. At The Examiner office. dtfA

ANNOUNCEMENT TO HOME BUILDers and Contractors — Large Stock Used Timbers, Joists, Planks, Sheeting various dimensions and length up to 40ft., Piping from ½in. to 10in., Plumbing, Structural Steel, complete Hot Water and Steam Heating Units. 'Phone or write Frankel Brothers, Limited, Salvage Department, Toronto. Gerrard 4100. 27d-21,24,28,31,4,7,11,14,18,21,25,28,1,4,8,11,15,18,22,25,29,3,7,10,14,17,21-3986A

b For Rent—Houses and Apartments.

HOUSE, 539 DOWNIE. APPLY 437 George. dtf-3928B

COMFORTABLE RESIDENCES, Rent $15 to $30. M. H. Quinlan, 340 Water Street. 6d-157-2496B

FOR RENT — PARTLY FURNISHED and Partly Heated Upstair Apartment. Apply 471 Bolivar Street. 3d-5-2570B

STEAM-HEATED ROOMS, WITH OR without Board; accommodation for travellers; private apartments; 5 minutes from depots. 'Phone 1957F. 189 King. 3d-4-2532B

PART OF DUPLEX, FOUR NICE Rooms, conveniences; good central location. Apply 183 Antrim. 6d-159-2517B

STEAM-HEATED APARTMENT, EXtra warm, hot water the year round; cheap; Business Girls or Couples. 'Phone 1165W. 3d-156-4188B

LOOK! FOR RENT, $12.00 PER month, Small House; lights, water, garden; very central. Apply 421 George. 'Phone 273 Evenings. 6d-157-2486B

TO RENT — MODERN HEATED Apartment. 'Phone 1223J. 12d-8-2448B

DESIRABLE APARTMENT, CENtral; hot water heated; gas stove, kitchen cabinet; full plumbing. Call 451 Water. 8d-156-2287B

c For Rent—General

FOR RENT—HEATED OFFICE ON George street. Apply 437 George street. dtf-D

TWO OUTSIDE OFFICES IN BANK of Toronto building; heated; apply Bank of Toronto. dtf-1529C

TWO MILCH COWS, MILKING. APply Michael Ross, R. R. 7, Peterborough, 'phone 37 r 13, Keene. 6d-8-2564C

d Real Estate.

FOR SALE — MODERN 6-ROOMED House, very desirably situated in the West-end. This House has just been finished, and has every convenience. Easy terms (Monthly Instalments if desired). Apply 437 George Street. dtf-1764D

HERE IS A CHANCE UNDER EASY conditions to own your own Home —5 Room Cottage, almost new, $2,200; a small payment and balance like rent. And Houses in all districts to Rent. Apply 344 King Street. 3d-156-2514D

f Boarders Wanted.

WANTED — BOARDERS. 'PHONE 1349W. 12d-158-2404F

WARM, FURNISHED ROOMS, Board if wished. 'Phone 2521. 3d-156-2512F

BOARDERS WANTED, ALL CONveniences; central. 'Phone 894M. 3d-5-F

TWO MEN BOARDERS. 'PHONE 1791M, 576 Roger. 3d-156-2506F

BOARDERS WANTED AT 491 AYLmer Street; central. 6d-159-2505F

BOARDERS WANTED, SUITABLE for One or Two; all conveniences. 718 Water. 'Phone 1051. 3d-4-2531F

g Help Wanted—Male.

YOU CAN EARN $10 TO $25 A WEEK in your spare time at home writing Showcards. No canvassing or soliciting. We instruct you and supply you with work. Write today. The Menhenitt Company, Ltd., 37 Dominion Building, Toronto. dtf

EMPLOYMENT GUARANTEED.

OPPORTUNITY FOR BIG EARNINGS to limited number ambitious Men. Earn while you learn our practical training in Salesmanship. Only workers need apply. Write for information, Shields Sales and Service, Room 34, 56 King Street W., Toronto, Ontario. 4d-28,31,4,7-4070Q

h Help Wanted—Female

EXPERIENCED STENOGRAPHER Wanted. Apply by letter only, G. W. Lundy, 95 Water Street W. 3d-157-2524H

WANTED — EXPERIENCED LADY as Housekeeper. Apply 499 Homewood, Evening. 3d-5-4214H

MAID FOR GENERAL HOUSEWORK —all conveniences; good wages. Apply 760 Water Street, or 'phone 2235. 3d-5-2565H

COOK-GENERAL, HIGHEST WAGES paid; references. Box 2543, Examiner. 3d-4-2542H

j Employment Wanted.

WANTED — WORK. WASHINGS, all kinds; will call and deliver. 'Phone 1683J. 6d-7-2541J

GOOD, RELIABLE PAINTER DEsires a position as Caretaker or Janitor; very reasonable wages. Apply Box 2473, Examiner. 6d-6-2473J

EXPERIENCED HOUSEKEEPER, with child of three, desires position in city. Apply 625 Union. Phone 2541. 3d-5-2550J

EXPERIENCED HOUSEKEEPER, with one child. Apply Box 2537, Examiner. 3d-4-2537J

EXPERIENCED NURSE FOR INvalids or Maternity cases; will assist in home. 174 McDonnel. 'Phone 2597. 3d-4-2534J

WOMAN WANTS WORK BY DAY. 'Phone 1382J. 3d-156-2510J

m Lost.

ON WEDNESDAY, SCOTCH BROOCH, valued as keepsake. 'Phone 659M. 3d-4-2530M

SHOPPING BAG, CONTAINING SUM of Money. 'Phone 2765W or 744. 3d-156-2521M

LOST OR STRAYED — LARGE White and Black Spotted Male Hound (Limber). Reasonable reward. Owner, F. J. Doughty. 1wkly-4200M

AUTO RUG, ON MONDAY NIGHT, on Wescott or Park Streets. Finder please 'phone 974F. 3d-5-2565M

GOLD PIN, ONYX SETTING, LOST at Tennis Dance. Please return to Examiner. 3d-5-2560M

WILL THE PARTY WHO TOOK THE Robe from the Car in front of 631 Water Street, return same to above address or Examiner, and save further trouble? 3d-3-4176M

TWO FOX HOUNDS, BLACK AND Greyish White markings; younger dog slightly larger; last seen December 23rd, one mile west of Brickley. Please communicate with George Atwell, Campbellford. 'Phone 200-2. 3d-156-4141M

PURSE, CONTAINING SUM OF Money and Cheque. Finder please leave at Examiner. 3d-156-3504M

o Live Stock.

A HEAVY TEAM OF HORSES AND a good Driving Mare. Apply to Michael Leahy, Nassau, Douro. 3d-157-2538O

NURSING

PRIVATE NURSES FREQUENTLY earn $30 a week. Learn by personal correspondence. Catlogue No. 34 free Royal College of Science, Toronto 4, Canada. s.tf.

t General Notice.

TAXIDERMIST WORK DONE, HAVE your Specimens Mounted. Apply 256 London. 'Phone 878. 26d-189-2495T

PHONOGRAPH AND ORTHOPHONIC Repairs; work guaranteed. T. Griffin, 146 Park Street, opposite C.G.E. 'Phone 2162W. 30d-22-2571T

GUARD AGAINST ALL LOSS OF YOUR JEWELLERY AND FURS
Under our Special Policy. Full particulars on request.
HILL WEDDELL & HILLS,
'Phone 14 - - - - - Est. 1883

GRAFTON FIRM 75 YEARS OLD

Employees From the Various Branches Attend Banquet in Dundas To-day.

TWELVE FROM THIS CITY.

Not many establishments in Canada can look back over seventy-five years of continuous, progressive business, but that is the position of Grafton and Company Limited. To-day is the seventy-fifth anniversary of the company's first start as clothing manufacturers.

To-night there will be a royal celebration at Dundas, with the staffs of all the branch stores gathered together for a banquet and a splendid program of entertainment. Twelve of the staff of the local store left on the noon train as Peterboro's share of the assembly, who will partake of the hospitality of the firm.

Colonel Grafton believes in getting his co-workers together, and this is not the first time many of the employees have met but never before have such a number gathered at one time as will be seen in Dundas to-night.

SACRED HEART WINS OPENER

Defeats Immaculate Conception Juveniles 6-3 in Holy Name League.

FAST AND CLEAN.

The juvenile series of the Holy Name Hockey League opened with a bang last night at the Sacred Heart rink, Sacred Heart defeating the Immaculate Conception 6 to 3.

It was a very fast and clean game, with the south enders always in the lead, due to their clever combination.

The East City boys, however, had not played as a team before, and after they have practised together a few times will prove real contenders for the leadership of this league. The teams:

Sacred Heart — Goal, Foley; defence, Blodgett and McGrath; wings, Burke and Meagher; centre, Jones; subs, Heffernan and Collins.

Immaculate Conception—Goal, McGillen; defence, Ralph and R. Leonard; wings, McMahon and Maher; centre, Houlihan; subs, E. Leonard and O'Dette.

Referee—Lew Lebarr.

The following games are scheduled for Friday night:

6.00 to 7.00, Midgets—S. H. vs. S. P.
7.00 to 8.00 Juvenile—SH. vs. S.P.
8.00 to 9.00 Junior—I.C. vs. S.H.
9.00 to 10.00, Seniors—I.C. vs. S.H.

Parish representatives and managers of the teams playing on Friday are asked to note the hour they are scheduled.

q Wanted.

WANTED — FORD CAR, WITH balloon tires, for cash; also Ford Truck. Ed. Conroy, 337 Reid Street. 'Phone 2166F. 3d-156-2507Q

ALL KINDS OF SEWING DONE; work guaranteed. Apply 139 Sherbrooke. 3d-157-2526Z

ROOM AND BOARD WANTED BY Young Man, with private family, where there are no other Boarders; home to be centrally located and have all modern conveniences. Apply Box 2538, Examiner Office. 3d-5-2538Q

WANTED TO BUY — A GOOD MILK Route. Apply F. J. Merritt, 339 Burnham Street, City. 3d-156-2509Q

WANTED — WARM ROOM AND Board, near Canadian General Electric Co. Write Box No. 2547, Examiner. 3d-5-2547Q

TWO TEAMS HEAVY HORSES FOR hauling Wood, with or without Teamsters. Apply M. W. Shearer, Lakefield, R. R. No. 1. 'Phone Lakefield 542 r 2-2. 3d-4-2528Q

s Used Cars For Sale.

"BETTER CLASS" USED CARS with an "O.K." that counts. It is your proof that the Car has been Thoroughly Re-conditioned by Expert Mechanics, using Genuine Parts for Replacements. Popular Models on Easy Terms.
BREWER MOTOR SALES
121 Brock Street. 26d-169-3951S

FORD TOURING, IN GOOD CONDItion, model '22; self starter. 'Phone 2782W, from 6 to 7 p.m. o'clock. 3d-5-2549S

SEMET SOLVAY
Coke
Cannot Be Equalled
PITTSTON ANTHRACITE
Coal
None Better
THOS. A. REHILL CO.
210 Wolfe St. Phone 245
ws-3657

'Phone 790 When You Want Your PIANO OR ORGAN TUNED
Player Pianos a Specialty. All Work Guaranteed.
W. H. CUNNINGHAM
569 Weller Street.

To match or attached, at
The price of an ordinary shirt
IF you insist on

ARROW SHIRTS

Buttons, patterns, designs and colorings.

All the details are naturally there and *right*, or

The largest Shirt house in the world would not put this label on the shirt.

At your dealers, or write us

ARROW CLUETT, PEABODY & CO. OF CANADA, LIMITED

CLUETT, PEABODY & CO. of CANADA, LIMITED, KITCHENER, ONT.

Uncle Wiggily

By HOWARD R. GARIS

To-day's Bedtime Story

(Copyright, 1927, McClure Syndicate.)

UNCLE WIGGILY'S MOLASSES

"How about a molasses cake" asked Uncle Wiggily of Nurse Jane Fuzzy Wuzzy one morning.

"Why, yes, molasses cake is very nice" squeaked the muskrat lady housekeeper, flicking a speck of dust off the piano with the end of her tail.

"Oh, I mean will you bake one for my supper" asked the rabbit gentleman.

"I guess so, if you'll get me the molasses," promised Nurse Jane.

"What are you two talking about over there?" asked Mrs. Longears, hopping into the room just then. "You can't take Nurse Jane off adventuring

11-14

Uncle Wiggily began to run.

with you now," the rabbit lady told her husband. "She must help me wash the children's ears, so they can go to school. And you know yourself, Wig, without me telling you, that to wash the ears of forty-leven little rabbits, to say nothing of Baby Bunty, who is so squirmy that it takes twice as long—well, you know, it isn't any fun. I need Nurse Jane to help me."

"Far be it from me," said Uncle Wiggily, with a low and polite bow of his pink, twinkling nose, "far be it from me to take Nurse Jane away from her ear-washing to go adventuring. I was just asking her to bake me a molasses cake."

"And I said I would if he would get the molasses," added the muskrat lady housekeeper of the hollow stump bungalow.

"Here I go! After molasses!" cried Mr. Longears as he hopped away. "I'll have my adventure, get the molasses and tonight I shall have molasses cake for supper. Hurray!"

Uncle Wiggily was so fond of cake that he thought it would be best to get a jug of molasses first and look for an adventure afterward. So he hopped to the store and told the Grocery Cat what he wanted.

"A jug of molasses?" mewed the Grocery Cat, brushing some grains of sugar off the counter with his tail. "Certainly, Uncle Wiggily. Here you are," and he filled a jug and handed it to the rabbit. "Only be careful," mewed the Cat as Uncle Wiggily was about to hop out of the store.

"Be careful about what?" the rabbit gentleman wanted to know.

"Be careful about that 'molasses,' mewed the Cat. "It is very sticky. If you spill any, and step in it, you may be stuck so fast you can't get home."

"Oh, I'll take good care about that!" chuckled Mr. Longears.

He was hopping on through the woods, with the jug of molasses under his paw, thinking how good the cake would taste and wondering when he would find an adventure when, all of a sudden, Uncle Wiggily heard a noise behind him.

"Perhaps that is an adventure coming now!" he thought. Looking around the rabbit gentleman saw some one running toward him over the dried leaves of the forest. And a voice cried:

"Wait! Wait a minute!"

"Ha! I know who that is!" exclaimed Mr. Longears. "It is the Bob-Cat who wants me to wait so he can nibble my ears! But, no, no! My ears shall not be nibbled today if I can help it." So Uncle Wiggily began to run and hop very fast. Then whoever it was chasing him also ran fast, coming nearer and nearer over the dried leaves of the forest.

"I shall soon be caught if I don't do something," thought the bunny. "Let me see—what can I do, Ha! I have it! The molasses! It is very sticky, the Grocery Cat said. I will take out the cork and let some of the sticky molasses dribble behind me on the leaves. When the Bob Cat comes along he will step on the molasses leaves, they will stick to his paws and he can't run so fast. Then I'll get away."

No sooner said than done! Taking the cork from the molasses jug Uncle Wiggily let some of the sweet, sticky stuff dribble behind him on the forest leaves as he ran. He looked back and saw some animal step on the sticky leaves, fall down, roll over and then get up, all covered with leaves and molasses.

"Ha! Ha!" laughed Uncle Wiggily, putting the cork back in the jug. "I fooled you Bob Cat!"

"Boo! Hoo! I'm not a Bob Cat!" came from the bunch of molasses leaves. "I'm Jackie Bow Wow and I wanted you to wait for me so I could go home with you. And I'm all stuck up now and—boo hoo!"

"Oh, dear me!" cried Uncle Wiggily. "I didn't know that was you running after me, Jackie. I thought it was the Bob Cat. I'm sorry!"

Then the bunny gentleman helped Jackie wash the sticky molasses leaves off in the brook near by and he took the puppy dog home with him and gave him a big piece of molasses cake which Nurse Jane baked. So everything came out all right and if the cake of laundry soap doesn't go up in the bath room and pretend to be a wash rag, I'll tell you next about Uncle Wiggily and Nobby's warts.

OLD MASTERS

The elm lets fall its leaves before the frost,
The very oak grows shivering and sere,
The trees are barren when the summer's lost:
But one tree keeps its goodness all the year.

Green pine, unchanging as the days go by,
Thou art thyself beneath whatever sky:
My shelter from all winds, my own strong pine,
'Tis spring, 'tis summer, still, while thou art mine.

—Augusta Webster: The Pine.

The movies have invaded England with such force in recent months that $50,000,000 worth of moving picture houses will be built during 1928.

JOLLY JINGLES By Graham Hunter

Curling

H M Wilgar	B Chesler
R L Barns	G Sorenson
W G Menzies	G L M Kirkwood
T O Donaldson	J H Sedgwick
Skip.....12	Skip.....13
A W Pratten	J Fanning
O A Langley	A Ringer
H R Martin	Geo Green
J C Strickland	J W McDermid
Skip.....12	Skip..... 9
Jack Hall	B Chesler
C Taylor	G Sorenson
Dr N Sutton	G L M Kirkwood
A C Ray	J H Sedgwick
Skip..... 6	Skip.....15
O McGill	J B Nelson
J McDonald	E R Watson
J W Kirkwood	Geo. Green
C J Seymour	C S Browne
Skip..... 7	Skip.....13
J Fligg	L Yeates
D Whidess	Reg Turner
T H Hooper	Leo Ackford
W D Campbell	C B Westbrooke
Skip..... 7	Skip.....12
G R Clegg	B L Barns
W Stocker	G Robertson
E L Bowes	H Clegg
R M Waddell	R L Dobbin
Skip..... 9	Skip.....16
B Chesler	F Batten
T H Ashby	T C Elliot
A J Reynolds	A C Kay
H P Foote	M B Chenhall
Skip.....14	Skip..... 6
F J L Ryan	A R Hillman
H Baptie	J Johnston
J Gillespie	R L Dobbin
W G Montgomery	R F Downey
Skip.....14	Skip.....11
H Ralph	R Travers
F Bowness	F D Weir
N D Seaton	R P Best
W M Cruthers	W G Morrow
Skip.....11	Skip.....17

RAILWAY TIME-TABLES.

CANADIAN PACIFIC RAILWAY
(Corrected to date.)

Going East—
8.10 p.m.—Indian River, Norwood, Havelock, Bonnaw and Tweed. Daily except Sunday.
11.58 a.m.—Havelock, Tweed, Kingston, Smiths Falls, Ottawa, Montreal, Quebec, Boston and New York. On Sunday to Havelock only.
12.36 a.m.—Havelock, Tweed, Kingston, Perth, Ottawa, Smiths Falls, Montreal, St. John, Boston and New York. Daily except Saturday. Sleepers Montreal and Ottawa.
1.50 a.m.—Havelock, Tweed, Perth, Smiths Falls and Ottawa. Daily.
Going West—
4.55 a.m.—Myrtle, Toronto, Guelph, Goderich, Hamilton, Galt, Woodstock, St. Thomas, London, Chatham, Detroit, Chicago and New York. Daily.
8.50 a.m.—North Toronto, Agincourt, Owen Sound, Orangeville, Teeswater and Brampton. Daily except Sunday.
7.35 a.m.—Toronto, Hamilton, Brantford, Buffalo, New York, Galt, Woodstock, London, Chatham, Detroit and Intermediate points. Daily except Sunday.
7.00 a.m.—Bethany, Lindsay, Orillia, Port McNicoll and intermediate points. Daily except Sunday.
8.50 p.m.—Toronto, Hamilton, Buffalo, Rochester, Boston, Woodstock, London, Windsor, Detroit, Chicago and intermediate points between Peterboro and Toronto. Makes connection with Vancouver Express for Winnipeg and Vancouver. Daily.
6.30 p.m.—Lindsay, Toronto and intermediate points. Daily except Sunday.

CANADIAN NATIONAL RAILWAYS TIMETABLE.
(Corrected to Date.)

Train No. 96—7.00 a.m., for Port Hope, Oshawa, Toronto, and makes connections for points on the Main Line East.
Train No. 93—8.20 a.m., for Lindsay, Blackwater Jct., Orillia, Midland, North Bay, and Toronto.
Train No. 371—8.20 a.m., for Lakefield.
Train No. 95—8.35 a.m., for Hastings, Campbellford, Stirling, Belleville, and makes connection with the "International Ltd." for Kingston, Brockville, Cornwall, Montreal, Boston, Portland, New York, and Halifax.
Train No. 93—12.00 noon, for Port Hope, Oshawa, Toronto, Hamilton, Buffalo, New York, London, Chicago, and makes direct connections for points in California, also makes connections for points on Main Line East of Port Hope.
Train No. 100—12.15 p.m., for Hastings, Campbellford, Stirling, Belleville, connecting with the "Inter-City Train" for Montreal, Quebec, and Halifax.
Train No. 373—12.10 p.m., for Lakefield.
Train No. 95—5.15 p.m., for Lindsay, Orillia, Midland, North Bay, Toronto, making connection with the "National" for Sudbury, Winnipeg and Pacific Coast points.
Train No. 99—3.05 p.m., for Lindsay.
Train No. 94—8.59 p.m., for Port Hope, Kingston, Montreal, Quebec, Halifax, Boston, Portland, and New York. Carries through sleeper Peterborough to Montreal.

Millbrook

ST. THOMAS' S. S.

MILLBROOK, Dec. 31.—The annual Christmas treat for the scholars of the Sunday School of Saint Thomas' church was held in the school room on Wednesday evening, a good attendance gathering by the opening hour of 8 o'clock.

A Christmas carol appropriately opened the informal programme, followed by recitations by two or three of the primary children. Games of various kinds made the time pass happily, as a crowning number the distribution of gifts and prizes concluded this part of the evening, Rev. P. C. Howard, who filled the position of chairman in his usual capable manner, giving out the awards.

Every child in the primary class (Miss Ella Grandy, teacher), was given a prize, the school furnishing these, and the teachers of the other classes remembering his or her scholars with a personal gift.

A treat of candy, and the service of dainty refreshments, brought a most enjoyable evening to a close.

JORDON & O'BRIEN —Barristers, Solicitors, Notaries. Money to loan on easy terms. Special attention to Patents and Trade Marks. Phone 319. Hon. G. N. Gordon, K.C., J. A. O'Brien.

J. R. CORKERY, Barrister, Solicitor, Notary Public. Office, Ground Floor, 414 Water St., Peterborough. Five doors North of Hunter street. Money at loan at current rates on easy terms.

S. T. MEDD—Barrister, Solicitor, Notary, Office over the Dominion Bank, corner of George and Simcoe streets. Telephone No. 22. Private funds to loan at current rates upon easy terms.

R. R. HALL—Barrister, Solicitor, etc., Peterborough, Ont. Office, corner of Hunter and Water streets, over the Canadian Bank of Commerce. Trust Funds to loan on easy terms of payment.

JAMES FORDYCE STRICKLAND—Barrister, Solicitor, Notary Public, Peterborough. Phone 191. Money to loan. 375 Water Street.

WILFRID F. HUTCHE—Barrister, Solicitor, Notary Public, 398 Water street. Telephone 325.

PECK, KERR & McELDERRY—Barristers, Solicitors and Notaries. Office, Water street, Peterborough. Money to loan at the lowest current rates of interest. Telephone 1900. E. A. Peck, F. D. Kerr, K.C., T. J. McElderry.

SURVEYOR.

F. T. WEBSTER, Ontario Land Surveyor, Registered Professional Engineer, formerly of Ottawa. Phone 2546.

MEDICAL.

DR. BUCHANAN, F.R.C.S., Edinburgh M.R.C.S. Eng., L.R.C.P., London, Eye Ear, Nose and Throat Specialist. Hours, 9-11, 2-4 p.m., and 7-8 p.m. Phone 519. Office, corner Water and Murray streets.

DR. C. C. CRAGG, Eye Ear, Nose and Throat. Office, Clinic Building, corner Charlotte and Reid. Phone.

VETERINARY.

DR. W. F. McELROY, Vet. Sur., office and residence, 190 Charlotte St. Charlotte Bldg., Peterboro. Phone 1682J.

KEEP WARM
These Cold Days

When it comes to a question of heat per unit or prompt and efficient service, you can't do better, perhaps not so good, than by ordering our

HARD COAL
SOLWAY COKE
HARDWOOD SLABS.

at the same old prices.
A trial will convince you.

PETERBORO FUEL CO.
KELLY BROS.
134 Aylmer St. - Phone 270-362

DAVIS-THOMPSON COMPANY, LTD.
Insurance and General Agency
433 GEORGE STREET - - PHONE 40

4% INTEREST, compounded Half-Yearly, Paid on Deposits.

One Dollar opens an account. Special facilities afforded Depositors for the convenient transaction of their business, and accounts are subject to cheque withdrawal.

For Sums of $100 and upwards this Company's Debentures are issued in terms of one to five years, bearing special rates of interest, depending upon the term of investment.

MONEY TO LOAN.

Toronto Savings and Loan Co.
435-437 George Street, Peterborough.

TUNE IN TO-NIGHT

JANUARY 4th 10.30 to 11.30 p.m. (ON ANY OF 33 STATIONS)

NEW VICTORY SIX---Dodge Bros. Latest Achievement will be introduced

V. M. EASTWOOD, Dodge Motor Sales, Brock at Water Street, Peterborough

DODGE BROS. HOUR

HEAR WILL ROGERS, FRED STONE, PAUL WHITEMAN AND AL JOLSON

LOCALS

COAL, COKE AND WOOD.

Sanitary Ice Supply. 'Phone 147. dtf.

TAXI SERVICE.

A. Parberry, 461 McDonnel Street. Day and night service. Phone 2965. 2d-4-2546

TAXI.

Darcy T. Foster, 25c. Taxi. Nine years with Street Cars and Bus Co. 'Phone 2374W. 5d-6-2527.

BIRTHDAY TEA.

On Friday, January 6th at the home of Mrs. G. A. Gillespie, 477 Homewood avenue, from 4 to 6 o'clock. Public cordially invited.

X-RAYS

Guaranteed to cure all skin diseases, ring-worm or eczema. Real relief for lumbago, rheumatism and neuritis. F. M. Seymour, X-Ray Specialist, 309 Reid Street. For appointment phone 2742. Under medical supervision. 26d, 27, 4191

WILL HOLD CONCERT.

The "Gleaners" of Mark Street Sunday School will hold a concert on Tuesday, Jan. 10, in Mark street church at 8.15 o'clock. Admission 25c. 2d-4-7-4197.

THE OLD TIME EVENING OF DECEMBER 29TH,

Will Be Repeated on

THURSDAY, JANUARY 5TH at ST. ALPHONSUS LYCEUM at 9 o'Clock

2d, 4, 4210

ORCHESTRA PRACTICE.

The Symphony Orchestra will resume its usual weekly practices at eight o'clock this evening.

AUCTION SALE,

Thursday Afternoon, 1.30 p.m., at Hancock's Auction Room, of Household Furniture and Furnishings, Stoves, Beds, Tables, Chairs, Couch, Electric Lamp, etc., etc. 1d-3-4216

ATTENTION, OTONABEE MEMBERS, I.O.O.F.

A Joint Installation of Officers will be held on Thursday Evening, January 5, 1928, at 8 o'clock. A good attendance is requested.—J. A. Goodwin, N.G. 1d-3-4215

LADIES AND GENTS

Wright's Hair Dressing Parlor and Barber Shop. Two first class barbers and one lady hair dresser. 190 Charlotte street. Appointments for ladies and gents. Phone 2115. 1d-3-2551

WOMEN'S LIBERAL ASSOCIATION.

The regular monthly meeting of the Women's Liberal Association will be held at the home of the president, 267 Charlotte street, on Thursday evening, Jan. 5th, at 8 p.m. All the members are kindly asked to be present. 1d-3-4212.

CARD OF THANKS.

The Family of the late Mrs. Meagher wishes to thank their many friends for their kindness during the illness and death of their mother, for spiritual and floral bouquets, attendance at mass and funeral, especially the Gregorian Choir of Sacred Heart School for special singing at funeral mass, Rev. Fathers O'Brien and Moloney and Sisters of Sacred Heart School for their many kind visits, the attending doctor for his special care and attendance.

Women's Music Club

FRIDAY EVENING AT 8.15 IN CONSERVATORY HALL

Piano Recital by the gifted and brilliant young pianist

SCOTT MALCOLM

(Member of Faculty of Toronto Conservatory of Music)

"He will climb to a foremost place among the concert pianists of the "future".—Ottawa Citizen.

MISS DAISY MURRAY, Vocalist

Members: Silver Collection Visitors: 50 Cents

I wish to gratefully thank all who in any way supported me on Election Day. May the year 1928 be a happy and prosperous one for all.

Most sincerely,
H. J. McCANNAN.

ADD A PIECE

If you have received a Piece of SILVERWARE and wish to add to it to make a complete Set, come in and let us show you the different Pieces. If it is Community Plate, 1847 Rogers, or Wm. Rogers, or any of the other popular patterns, we can match it for you. Here are a few of the many pieces that can be had:

Tea Spoons
Dessert Spoons,
Table Spoons
Knives and Forks
Soup Spoons
Butter Spreaders
Butter Knife and Sugar Shell
Ladies, Gravy, Cream, and Mayonnaise
Cold Meat Fork
Fruit Spoons, etc.

Let us show you these Pieces.

WARNE BROS.

DIAMOND HALL
'PHONE 880

KNOX CHOIR.

The members of Knox Church choir are asked to assemble at Trinity church to-morrow night (Thursday) at 7.45, to take part in the service of prayer, instead of the usual choir practice.

BIRTH.

CARMICHAEL.—At Rochester, Minnesota, to Dr. and Mrs. H. T. Carmichael, a son, on December 27th, 1927.

LATE WANT ADS.

FUR COAT FOR SALE — BEAVER Cloth, Muskrat lined; nearly as good as new. A bargain for someone. Apply 47 Dennistoun Avenue. 3d-5-2372A

Sacred Heart Rink Band To-night.

BEST ICE YET

ADMISSION, 15c and 20c

BAND ALSO TO-MORROW NIGHT

AUTHORITIES TRY TO STOP UNFIT EMIGRANTS SAILING

Doctors Sent From Canada To Pass Settlers in Native Lands.

SPECIALLY TRAINED.

OTTAWA, Jan. 4.—Some details of the new medical regulations regarding immigrants, now being put into force on the recommendation of the Federal Department of Health, have already appeared in the press. Complete information of the proposed changes, as outlined in an official statement from the department, which will appear in the forthcoming issue of the Canadian Public Health Journal, indicates that the old system has been almost completely scrapped.

The statement from the department follows:

The problem of immigration has been, and is, one of the greatest importance to Canada and the Department of Health, which acts in an advisory capacity to the Department of Immigration and Colonization in respect to the medical aspects of the Immigration Act, has found it one of the most difficult of the problems with which it has to deal.

The Department of Health is called upon to give advice to the Department of Immigration in two most important ways:

1. Whether or not an immigrant, upon presenting himself at a port of debarkation in Canada, is physically and mentally fit to be admitted as a citizen of Canada:

2. Whether or not certain immigrants who have already been admitted to Canada and for some reason or other have not been successful here on account of some physical or mental defect, were in such physical or mental condition at the time of their entry.

During the winter of 1921, a general medical roster was organized by Canada, Great Britain and Ireland, Australia, New Zealand and South Africa, and any prospective immigrant who presented himself for medical examination to any one of these doctors, upon the payment of a certain fee, was given a medical certificate on which were noted all physical or mental defects. The certificate was then presented to the director of European Emigration in London who transmitted it to either of the two Medical Advisers of the Department of Health in London, for perusal and concurrence or otherwise. If, in the opinion of the Medical Adviser, the prospective emigrant was considered a physically and mentally fit subject, he was then permitted to embark for Canada. Unfortunately, however, this certificate could not always be relied upon, as, in many cases, either through lack of medical knowledge or laxity on the part of the roster doctor, the emigrant's actual physical and mental condition was not accurately recorded.

But this medical certificate did not give the emigrant assurance that he would be admitted to Canada as a citizen, as he was again examined upon his arrival at the port of entry and, if any physical or mental defect was noted, he was held for further observation. If found physically or mentally unfit, he was immediately deported to his country of origin. This examination at the port of arrival was not as thorough as desired, as time and means afforded, would not permit of it. However, even with this cursory examination, many physically and mentally unfit immigrants were prevented from being "officially landed" in Canada, and were deported to their native country. This, of course, it must be realized, certainly inflicted great hardship on the emigrant concerned, and in many cases, whole families had to be deported on account of one physically unfit member who should never have been given a clear medical certificate before leaving his own country. Cases such as this, naturally, were a great deterrent to emigration as others from the same locality were reluctant about giving up their home ties, only possibly to meet the same fate upon arrival in this country.

To try to overcome the hardship which has heretofore been inflicted on many prospective emigrants, there is now being established overseas, an Immigration Medical Service. This service will be composed of twenty-five efficient and specially-trained medical officers who will be assigned to duty in different parts of Great Britain and Ireland and on the Continent of Europe, to whom any prospective emigrant may go for a thorough and efficient medical examination, free of charge. Arrangements are also being made with the Department of Immigration and the different steamship companies, for these medical officers to go to different localities at certain times as may be agreed upon, notice of which will be duly published in advance, where they will be prepared to carry out examination of any emigrants who may present themselves for same. In this way, very little, if any expense will be incurred by the emigrant.

When the above scheme is in full operation in the early spring of 1928, it is hoped to reduce to a minimum the monetary burden which the various provinces of the Dominion have had to bear, by preventing those physically and mentally unfit individuals from ever coming to Canada.

The species of eagle included in the national emblem of the United States is the white-headed or bald eagle.

The Annual World's Week of Prayer

TRINITY CHURCH—TONIGHT, 8 P.M.

Subject: "FELLOWSHIP WITH GOD IN POLITICAL LIFE"

The public are cordially invited to join in these services.

60 Per Cent. Vote Polled This Year

The citizens of Peterborough take a greater interest in the municipal elections when there is a mayoralty contest. This year 5,700 citizens out of a possible 9,589 used their franchise; that is, almost 60 per cent of the electors took enough interest in the city's welfare to cast their ballots. The vote this year according to statistics was the largest for a number of years. In 1927, when there was no mayoralty contest, only 3,383 electors, or 34.2 per cent, voted; and in 1926 when Mayor Holloway was elected, 5,246 or 54.7 per cent voted.

PRESIDENT ASKS INQUIRY INTO S-4

Coolidge Would Have Committee of Five Make Investigation.

WASHINGTON, January 4 (Canadian Press). — President Coolidge to-day in a special message asked Congress to authorize him to appoint a commission of five, three to be civilians, to inquire into the sinking of the submarine S-4. Chairman Hale, of the Senate Naval Committee, introduced a resolution for this purpose and it was referred to his committee. A similar measure was prepared by Chairman Butler of the House Naval Committee.

Around the City

The fire brigade made a noon hour run to 359 Rogers street, where a chimney fire gave cause for alarm. The blaze was soon extinguished.

CHRISTMAS CONCERTS

ST. GEORGE'S S. S.

APSLEY, Jan. 4.—On Monday evening the Parish Hall was filled on the occasion of the Christmas tree and entertainment under the auspices of St. George's Sunday School. The entertainment consisted of a short play entitled "Reveries," in which an obdurate father, looking into the fire has a visi n of his own childhood sixty years ago. The vision was well staged, an old-fashioned Christmas tree surrounded by half a dozen children in the quaint costumes of that period appearing on the stage. After dancing the old-fashioned minuet they jumped into the fireplace and disappeared, leaving a little boy, seated in the big armchair, who was the old man when he was a boy, the part being well played by Raymond Reynolds. Mr. Spence represented the obdurate father and the ensuing dialogue had the effect of changing his stubbornness into a forgiving spirit and the play had a happy ending. Besides the Sunday School scholars every child in the hall received a present and a thoroughly enjoyable evening was spent.

Besides the Apsley Christmas tree, similar events were held at St. Stephen's, Chandos; St. Paul's, Lasswade, and Loon Lake, on Thursday, Wednesday and Friday evenings respectively, with moving-picture entertainment, all superintended by the rector, who also acted as chairman at the school concerts of No. 8, Chandos, and No. 2, Chandos, on Monday evening and Wednesday afternoon respectively.

Program of S. S. 8, Chandos (teacher, Miss Horie): Welcome, Boys and girls; recitation, Jesse Liscum; singsong, school; recitation, Marion Roberts; dialogue, Advertising for a Husband; recitation, Charlotte Masters; wreath drill, eight girls; recitation, Katie Tanner; ace of diamonds drill, six girls; recitation, Vernal Young; dialogue, Organising a Society; song, Mrs. Charles Tanner; recitation, Victor Tanner; tableau, "We Three Kings of Orient Are"; reading, Mrs. Charles Hawkes; recitation, Isobel Tanner; song, Charlotte Masters; dialogue, "Harry's Pockets; recitation, Freddy Tanner; recitation, Marjorie Liscum; Christmas carol, the school.

WARSAW UNITED S. S.

WARSAW, Jan. 4.—The United Church Sunday School held its Christmas entertainment on Wednesday evening, December 29. The church was prettily decorated and comfortably filled.

Rev. H. B. Herrington and the superintendent, Mr. Robert Somers shared the office of chairman. The children gave the following program:—Address of welcome, Ivan Clements; chorus by beginners and primary pupils, "Jesus Bids us Shine," each little one carried a lighted candle; Mr. Herrington made a few remarks; Eloise Clysdale gave a recitation; May and Emily Payne sang "Two Little Maids"; audience sang one verse of "Take it to the Lord in Prayer"; Don Clysdale recited "Santa Claus"; Enid Darling and Cressa Payne recited the Shepherd Psalm; mouth-organ selections by Harold and Sidney McCauley and Clarence Payne; Archie Crowe recited "The Rear-Seat Driver"; drill, "Onward Christan Soldiers," by seven girls, each carrying a cross; Ivan Clysdale recited "Janet's Ride"; four boys told how they were Santa Claus' boys; Kejham Mouradian gave some mouth-organ selections; pantomime, by intermediate girls, "Away in a Manger"; exercise in two parts, "Jack and Jill"; Dorcas Lloyd recited "The Little Match Girl"; motion song by eight girls, "Evergreen and Holly," each girl carried a branch of evergreen tied with small knots of red; dialogue, "Here Comes the Bride"; Mr. Somers thanked all those who had come. There was a good-night chorus, and Santa Claus (Roland McCauley) distributed the gifts.

OBITUARY

MRS. MARY MEAGHER.

After an illness of some months' duration the late Mrs. Mary Meagher passed peacefully away at her home, 84 Lansdowne street, New Year's eve.

To know Mrs Meagher was to appreciate her real worth. She was an exemplary Christian mother virtuous and charitable. The many spiritual and floral offerings bespoke the high esteem in which Mrs. Meagher was held. She will be greatly missed by her large circle of friends and acquaintances in the parish.

The funeral mass, which was largely attended, was celebrated by her faithful pastor, Rev. J. J. O'Brien, assisted by Rev. C. Moloney, who also assisted at the cemetery.

The Children's Gregorian Choir of the Sacred Heart School, sang the Funeral Mass.

The pall bearers were her three sons, Harry, Patrick and William E., son-in-law Fred Cook, and grandsons William K., and Oswald J. Meagher.

She leaves to mourn five sons and two daughters, John J. of Chicago; Thomas of Midland, Harry, Patrick and William E., of this city; Mrs. Fred Cook, of Windsor and Ada, at home. May she rest in peace.

MICHAEL F. COLLINS.

The death took place in St. Joseph's Hospital on Tuesday, Jan. 3 1928, of Michael Frederick Collins, infant son of Mr. and Mrs. Frederick Collins, 396 Aylmer street. Interment took place to-day at 3 p.m. in St. Peter's cemetery.

FRANCES Y. CARNEGIE.

The death of Frances Y. Carnegie, widow of John Carnegie, of Peterborough, occurred on Tuesday, January 3, 1928 at the residence of her daughter Mrs. William L. Innes, of "Strathlynn," Simcoe, Ontario. She was in her seventy-fourth year, and was well known here.

The funeral will take place from Comstock's Funeral Home, 305 Water Street, Peterborough, on Friday afternoon, January 6, at 2.30. Interment will be in Little Lake Cemetery.

EIGHT CHILDREN BURN TO DEATH

Three of One Family and Five of Another Lose Their Lives.

EARLY TO-DAY.

NEWARK, N.J., Jan. 5 (Canadian Press).—Three of the five children of Mr. and Mrs. Niccola Angelas were burned to death today when fire destroyed their home. They were: John, 15; Anna 9, and Irene, 6.

Antonette, their 11-year-old sister, escaped by leaping out of a window to the porch roof, after making a futile effort to herd the others out of the smoke-filled attic room of the 2½ storey building.

Five Lose Lives

LITTLE ROCK, Ark., Jan. 5 (Canadian Press). — Five children were burned to death early today in a fire that destroyed the form house of W. G. Denby near here. The children were sleeping in one room.

THE OLD GROUP PHOTOGRAPH

Some will smile, some even laff,
At that old group photograph
Hangin' on the office wall.
Home it wouldn't do at all:
"Have it if you want it, dear,
But you cannot have it here."
But, at that, I do not care;
What would that be doin' there?

Home they're kind of tired of me;
I don't just fit in, you see.
They have learned so much, somehow,
I look kind of common now.
When the house is full of friends,
Friends of theirs, and supper ends,
I come here, about at nine,
And spend an hour or two with mine.

These are lads who knew me when
I could hardly raise a ten:
But, when I had made my pile,
Still they met me with a smile;
For they thought no less of me
Even in prosperity,
Did not envy, nor condemn—
Looked on me as one of them.

So, when I am out of place,
As so often is the case,
I slip out, and find my hat,
Get away from all of that,
And just set here for a spell
With the friends I knew so well,
Friends who wear the same old laff
In that old group photograph.
(Copyright, 1927, Douglas Malloch.)

WEDDING BELLS

CORDERY—JACKSON

The marriage was solemnized by Rev. Dr. R. C. Blagrave, pastor of St. John's Church, on Saturday, Dec. 31st, at 3.30, of Bertha Irene Jackson and Jack Cordery, both of Peterborough. The bride looked very charming in peach georgette. The bridesmaid, Miss Ida Hoover, was in blue georgette. The bridegroom was supported by his brother, Mr. Harry W. Cordery. The gift to the bride was a gold bracelet and to the best man a pair of cuff links. Mr. and Mrs. Cordery will reside in Peterborough.

KENNEDY—HARDING

A quiet but pretty wedding was solemnized by Rev. Mr. Wren at Trinity Parsonage Wednesday, December 28th, when Mr. Lloyd Kennedy, son of Mr. and Mrs. John Kennedy of Smith Township, was united in marriage to Miss Audrey Harding, daughter of Mr. and Mrs. Silas Harding of Smith Street, Peterborough. The ceremony was witnessed by Mr. Everett Cockburn and Miss Phyllis Harding. Mr. and Mrs. Kennedy left by motor for a honeymoon in Toronto and other points West, and on their return will reside in Smith on the groom's farm.

Attention of Poultrymen

This will advise all Poultrymen contemplating showing their birds at the Annual Peterborough Poultry Show next week that they positively must have their entries in not later than FRIDAY, JANUARY 6th.

W. GORDON HALL
Electrical Contractor
'PHONE 1403-W.

SKATES SHARPENED
Oil Stone Finish 15c Pair
WM. TAYLOR,
221 Hunter Street West.
fmw

Hot! Boys, Hot!
DANCE
TO-NIGHT
With FERDY MOWRY and his COLLEGIANS at
Can. Legion Hall
Admission 25c.

Headaches Will Go!

if you get at the cause. Most people are subject to Eyestrain unknowingly. Just because you think your eyes or glasses are right is no proof that they are right.

M. J. ROCHE, Opt.
Eyesight.
186 Charlotte St. Phone 423

CHAIN RED & WHITE STORES

Noteworthy Values in Trustworthy Foods

RED & WHITE Chain Stores pride themselves on standing behind their advertised policy of "quality higher than price," in all circumstances. And the following notable values are no exception to the rule, for they comprise "trustworthy" goods in the truest meaning of the term. By the way, why leave your cosy home this cold weather to order groceries? Just phone your nearest RED & WHITE grocer, and you'll get a service that leaves nothing wanting.

THESE PRICES GOOD THURSDAY, FRIDAY AND SATURDAY

Raspberry Jam	Beach-Eakins 3 lb. jars, jar	**49c**
Macaroni	Bulk - - 4 lbs.	**25c**
Wonderwash	- - 2 pkts.	**25c**
Corn Starch	- - 3 pkts	**25c**
Honey,	White Clover - - - 5 lb. tins per tin	**65c**
Matches	- - - Red and White 3 pkts.	**19c**
Serv-us Sardines	- per tin	**15c**
Silver Plume Rice	2 lbs.	**21c**

Quality always higher than Price

JOLLY JINGLES By Graham Hunter

YOUR HAPPINESS

during this New Year will depend largely upon your health. If you are free from aches and pains you will be able to look on the bright side of life and take enjoyment from all your activities, whether they be work or play.

If you will keep your nervous system functioning properly by keeping the spinal nerves free of irritation and pressure, your chances for pleasure and happiness will be increased.

LET CHIROPRATIC HELP YOU TO SOLVE YOUR HEALTH PROBLEMS DURING 1928

M. C. GOODWIN, Chiropractor

Palmer Graduate - -- - Lady Attendant
166 BARRIE BUILDING, Peterborough : 'PHONES 431 and 13663
Office Hours: 10 to 12 a.m.; 2 to 4 and 7 to 8 p.m.
Office Closed Tuesday evening; also Thurs. Afternoon and Evening.

HOME EDITION

The Evening Examiner

IF IT WILL HELP PETERBOROUGH AND DISTRICT, THE EXAMINER IS FOR IT.

PROBABILITIES.
Fresh south-westerly winds; fair to-day and Friday; becoming milder.

VOL. LXI., No. 3 — PETERBOROUGH, THURSDAY, JANUARY 5, 1928 — PRICE THREE CENTS

U. S. PROPOSAL FOR PEACE PACT IS MADE PUBLIC

Given Utmost Prominence By Press in the French Capital.

GAINS WIDE INTEREST.

Negotiations Being Followed Closely By League of Nations Circles.

PARIS, Jan. 5 (A.P.).—The note of Frank B. Kellogg, United States Secretary of State, to Aristide Briand, French Foreign Minister, of December 28, suggesting enlargement of the proposed amity pact to outlaw war between France and the United States to other nations was made public by the Quai d'Orsay last night.

It was given the utmost prominence in the French press and became the centre of discussion in all circles of French life.

The negotiations, looked at from this end, and in absence of official comment, appeared to be near conclusion, although there was some apprehension at the extension of the accord to an indefinite number of powers as is proposed by Washington.

The idea of a pact to outlaw war which was generally popular here when considered as a proposition between France and the United States, becomes complicated in the average French mind when it is proposed to extend it to other countries.

The reason for this, it is said, is in the best informed circles, the feeling that a general pact of such a sort would look too much like competition with the League of Nations.

Follow Negotiations

GENEVA, Switzerland, Jan. 5 (Canadian Press).—Negotiations between France and the United States for a pact to outlaw war are being followed closely by League of Nations circles, where it is felt that the draft treaty proposed by Hon. Frank B. Kellogg, United States Secretary of State, follows the basic idea of a Polish resolution adopted at the last Assembly meeting.

This Polish resolution prohibits forever all wars of aggression and commits members of the League to the employment of pacific means to settle disputes of every question. The Kellogg proposal, as reported here, goes further than the assembly resolution in some respects because it creates a formal treaty with Secretary Kellogg even suggesting that France and the United States jointly propose to the powers a multi-lateral treaty condemning and renouncing war as an instrument of national policy.

It is believed here that this suggested general pact may come up for discussion at the meeting on February 20 of the League's Security Committee as calculated to provide that very security which the League wishes to see created in order to improve the chances of reduction in armaments. The United States has declined membership on this security commission.

There is much speculation concerning France's attitude as it is recalled that France refused to participate in the Geneva national conference believing that problems of international scope are better handled by the league. Moreover, it is felt that exclusion of questions touching the Monroe Doctrine may embarrass France because of her close political relations with her fellow republics in Latin-America.

SCOUT MEETING OPENS FEB. 16

Two Day Program Being Arranged For Provincial Gathering Here.

SCOUT LEADERS COMING.

Some time ago it was announced that the annual meeting of the Provincial Scout Council for Ontario would be held in Peterboro, and now comes the information that the convention will be held here on Feb. 16 and 17. The Provincial Scout leaders' conference will also be held here the same days.

The decision to hold these important meetings in Peterboro was arrived at by the Provincial executive committee at its December meeting. In awarding the conference to this city the committee held in mind the fact that these annual meetings have never been held east of Toronto, and now committees at headquarters and at Peterboro are busy with the details — arrangements, programs, speakers demonstrations, etc.

A reward of 100 dollars is paid by the Detroit Automobile Club for the capture and conviction of every hit-and-run" driver.

Twelve letters of our alphabet were borrowed from the Phoenicians and are still pronounced in exactly the same way that they were more than 4,000 years ago.

Pictures Greater Italian Nation

MILAN, Italy, Jan. 5 (Canadian Press).—The picture of a greater Italian race is sketched by Arnaldo Mussolini, brother of the Premier, writing in Popolo d'Italia under the caption "Politics of Tomorrow."

He says the Fascists must believe in and favor justice and exalt Labor, while at the same time the party must secure the nation's life in the world.

He continued: "In the duplicity and insincerity of this day the Fascists must show moral and intellectual probity and outstanding piety. Along with these moral attributes must be reborn and emerge the latent virtue of our descendants.

"The world is large. It is necessary to believe in the virtue of all. A people cannot make its history in one school, life is only the result of centuries of growth."

He says the right to labor in security is necessary for Fascism and Italy.

MARINES HOLD REBEL FORT

Believed Liberal Leader Awaits Favorable Opportunity to Attack Town.

GUARD PACK TRAINS.

MANAGUA, Nicaragua, Jan. 5 (Canadian Press). — United States Marines and Nicaraguan National Guardsmen holding the town of Quaililali are on the lookout for an attack by the rebel general Augustino Sandino, who is believed to be awaiting a favorable opportunity.

Particular care is being taken to prevent a surprise attack upon Marine patrols, pack trains and reinforcements, which are being sent daily to Octotal, which is the distribution centre supplying Quaililali and the rest of the embattled region.

The very quiet of the situation has put the Marines on guard, as there have been no indications of rebel movement since the Marines lost one man killed and five wounded in a counter-attack Sunday.

Sandino is understood to have established a republic last July, in Nueva Segovia, after other Liberal generals laid down their arms in compliance with an agreement negotiated by Henri L. Stimson, President Coolidge's personal envoy. He is said to have changed the name of San Fernando to Sandino, coined some money and established prohibition in territory under his control. The penalty for selling liquor was prescribed as death for a man and burning of her property for a woman.

ROY TO BECOME FIRST MINISTER

Consul General in Montreal Would Be French Minister Here.

RUMORED IN PARIS.

NEW YORK, Jan. 5.— (Canadian Press.) — The appointment of the Hon. Phillippe Roy as First Canadian Miniser to France is expected in Paris shortly, according to a mailed article received by the Associated Press from its bureau in the French Capital to-day. Hon. Mr. Roy has been representing Canada as Commissioner General in France since 1911.

France is expected to select as its first Minister to Canada Baron Regis Darnauld De Vitrolles, Consul-General at Montreal and principal French representative in Canada, the Paris Bureau of the Associated Press is informed.

Canadian Farms Given Two Awards

OTTAWA, Jan. 5 (Canadian Press).—Two awards have been given to the horticultural division of the Government Experimental Farm here in exhibitions at Brussels and Paris, it was announced here yesterday. New varieties of apples developed at the Experimental Farm were shown by W. T. Macoun, Dominion Horticulturist, and these secured a gold medal diploma at Brussels, where only one variety, the Melba, was exhibited and the grand silver gilt medal diploma at Paris, where a collection was shown.

The horticultural division has in previous years been awarded seven silver medals for valuable varieties of apples shown at exhibitions on the North American continent, and officials here expressed gratification that the new honors achieved in Europe.

FRENCH TAKE UP U. S. PROPOSALS TO OUTLAW WAR

Foreign Minister Briand Introduces Resolution From Kellogg to Cabinet.

RECEIVED AT LONDON.

Officials Think Resolution Will Be Placed in Preamble of Arbitration Treaty.

PARIS, Jan. 5. — Canadian Press. —The French cabinet to-day undertook consideration of the negotiations between Franec and the United States for a pact to outlaw war when Foreign Minister Briand presented Secretary of State Kellogg's proposed treaty text and informed his colleagues of the state of negotiations.

In the opinion of official circles, the pact as it is now being elaborated will in no way affect obligations of France as a member of the League of Nations. The understanding is that the resolution to outlaw war will be incorporated in the preample to a treaty of arbitration being negotiated separately between France and the United States, and other countries, with the arbitration treaty attached to give judicial form to the anti-war resolution.

Received in London.

LONDON, Jan. 5. Canadian Press. —The British Foreign Office announced to-day that the text of the Kellogg proposals for treaties to outlaw war has been received by the government. It was stated that Great Britain merely has been informed of the proposed treaties and not asked for any expression of opinion, for which there seems to be no need.

MANY ENTRIES ARE COMING IN

Poultry Association Executive Expects Largest Show in History.

PRIZES ATTRACTIVE.

The executive of the local Poultry Association met last night in Frank H. Dawson's office and every member was present. The final arrangements were made in connection with the big poultry show, which is being held in the market hall next Tuesday Wednesday and Thursday, January 10-11-12, afternoon and evening.

Every member of the executive was at high pitch of enthusiasm which augurs well for the success of the show.

The entries are coming in very fast and from all indications it will be one of the largest poultry shows ever held in Ontario.

The prizes are very attractive, which has resulted in many enquiries being received. The executive is hoping that all the farmers in this vicinity will avail themselves of the opportunity of coming in and seeing some of the finest poultry that can be produced. One of the main objects of the association is to assist the farmer in developing his interest in poultry raising, so that it may become profiable to him, in marketing his poultry products. It is fast becoming one of the most important industries of Canada, and many poultrymen and farmers now see the benefit of feeding and housing their poultry in a scientific way, in order to produce the very best results

There will be other attractions in connection with the Show, which will be interesting, such as locating the Mystery Man, which will be explained fully in another part of the paper.

COMMITTEES BEGIN CONFERENCE WORK

Underwriters of City Prepare For Big Gathering Here Next Month.

At the recent annual banquet of the Peterborough Underwriters' Association, announcement was made of the big conference of underwriters which would be held in this city. Accordingly, committees have been appointed as follows:

Attendance — Messrs Matthews (Chairman), Gillespie, Wray, Sedgwick, Widdess, McNabb, Strickland, Hickey, McClelland.

Registration — Messrs. Kenmure (Chairman), Tiffin, Sackville.

Program— Messrs. Bolton (Chairman), Wallace, Scott, Bissell, Matthews.

Entertainment— Messrs. McQueen (Chairman), Stevenson, Jones, Sackville.

Publicity— Messrs. Tobin (Chairman), Phelan, Tiffin, Mark, Gibbons

The Congress will be held here on February 16, 17 and 18.

Kentucky Bluegrass Grows In Arctic; Stefansson Contradicts Stories of Cold

HARTFORD, Conn. Jan. 5.—(Canadian Press.)—The glamor of the frozen northlands and the heroism of intrepid explorers of the Arctic was unmercifully debunked here last night by Vilhjalmur Stefansson noted explorer and author. In his lecture Stefansson revealed that an Igloo is an amazing sight to an Eskimo that the latter, unless he is a circus freak, cannot and does not drink oil, that the annual snow fall at the North Pole has been exceeded by a single snow fall in Virginia, that the summer temperature within the Arctic Circle averages 85 degrees and has occasionally approached a hundred degrees in the shade.

Heartlessly he exposed the fact that the Kentucky blue grass grows in the most northerly part of the world, as do over 859 varieties of flowering plants, in addition to spruce trees which measure over one hundred feet in height Iceland, he said, is icy in name only. The temperature there in January is the same as that in Milan, Italy. He prefaced his exposures with a rap as the geographers who cram children with the misinformation which passes under the head of education in America."

ONLY SEVEN PER CENT. OF CHEESE UNDER FIRST GRADE DURING 1927

Eastern Ontario Factories Made Good Record During Past Year.

INSPECTOR REPORTS.

Slight Falling Off in Number of Factories and Patrons Recorded.

KINGSTON, Ont., January 5 (Canadian Press). — At the Thursday morning session of the Dairymen's Association Convention of Eastern Ontario, the report of G. G. Publow, chief dairy inspector and sanitary inspector for Eastern Ontario, was the most important matter taken up. In his report Mr. Publow stated that the total number of factories in operation during the year was 634, twelve less than in 1926. In these there was a total of 22,503 patrons, a decrease of 3,136. These patrons milked a total of 235,279 cows, a decrease of 37,963 from the previous year.

The standard of workmanship in the making of cheese is very high, as evidenced from the fact that less than two per cent. of the under grade cheese were so placed on account of mechanical defects.

"It is interesting to note," said Mr. Publow, "that including all causes, only about seven per cent. of the cheese in Eastern Ontario are under first grade. The total production of milk for six months ending October 31 was 980,637,096 pounds, an average yield per cow of 3,783 pounds. The yield of cheese per pound of fat was 2.59 pounds. The average selling price of cheese was about 18¢ cents, giving on this basis a total value of $16,111,833."

GYM CAMPAIGN STARTED AT 'Y'

More Members is the Slogan of Every Class at Y.W.C.A.

FULL PROGRAM OFFERED.

The various gymnasium calsses at the Young Women's Christian Association have enthusiastically taken up the slogan, "More gymnasium members for the Y.W.C.A.," and this month each member is trying to make known to as many girls as possible the good times and health-building exercises enjoyed at the 'Y' gym.

Over four hundred and fifty members are now enrolled in the weekly gymnasium classes, but there is room for more. The program of the various sections comprises everything of a healthful type for girls, and the different sections are divided according to age, with special attention given to each, from the tiny babies of four and five years of age to the mature seniors. The most up-to-date methods in training are employed and the gym is fully equipped with necessary apparatus. Gymnastics, folk dances, drills and games are included in the programs and January is an excellent month to join, for the new season's work is just commencing and many other new members will also be joining at this time.

The Association's program of four-fold development for growing girls is splendidly implemented in the physical training given in these classes.

Around the City

Following the noon hour fire on Rogers Street, Wednesday, the fire brigade made two other runs to East City. At 1.25 p.m. a chimney fire at 68 James Street caused alarm, and at 8.42 p.m. there came a call from 634 Ross Street, another chimney fire.

Bank clearings for the week totalled $648,593.

Collars fray and shirts shrink because of the presence of bacteria, according to an English scientist, who says the bacteria are more active in colder weather.

Birmingham, England, has a canine curfew law. Dogs must be kept off the streets after dark to prevent their barking and howling.

Gun In Ribs Fails To Produce Results

ST. CATHARINES, Ont., Jan. 5.—(Canadian Press.)— With a gun pressed into his ribs from the rear as he sat in office to-day and disregarding the command "hands up," Jerry Heaton cooly asked a masked youth what was wanted. Upon being told that money was wanted, Heaton declared the visitor was in the wrong place for that and ordered him out in very expressive language, at the same time reaching for a chair to use as a weapon. The would-be bandit departed.

Police later arrested Harold Gough, 19, and Leslie Reece, 21, Gough was charged with attempted robbery while armed and Reece is being held on a nominal charge.

NAVAL INQUIRY IS PROCEEDING

Three Bodies Brought Up From Sunken Submarine Are Identified.

TWO ARE OFFICERS.

BOSTON, Jan. 5. — (Canadian Press.)—The naval inquiry into the sinking of the submarine S-4 pressed forward to-day with the unfinished testimony of Lieut. Frank L. Worden, commander of the ill-fated craft's sister ship, the S-6, and with the knowledge that the three recovered bodies of the forty officer and sailor victims had been identified.

The bodies have been identified as those of Lieut. Commander R. K. Jones, Lieut. Joseph McGinley, and Chief Machinists' Mate Aaron Hodges. Lieut. McGinley stuck to his post aboard the S-4 that another officer assigned to relieve him might spend Christmas at home.

POWER CONTRACTS WILL BE OPPOSED

Hydro Forces Will Fight Dominion Charters For St. Lawrence.

TORONTO, Ont., January 5 (Canadian Press). — Applications by private interests for authority to develop power on the St. Lawrence River will meet with strong opposition from the Hydro forces in Ontario, said C. A. Maguire, president of the Ontario Municipal Electric Association and member of the Ontario Hydro Commission to-day. Mr. Maguire said a meeting of the Association will be called this month to make a strong protest against the granting of any charters by the Dominion Government to the Montreal and Western Canada Company and the Beauharnois Heat, Light and Power Company.

FIRE DESTROYS NORTH BAY STORE

Canadan Department Store Gutted—Furniture Shop in Danger.

NORTH BAY, Ont., Jan. 5 (Canadian Press).—Fire breaking out in the Canadian Department Stores building, in the heart of the business district, at noon today has caused a heavy loss by early afternoon. The Department Store's premises were gutted, the huge stock and buildings being a complete loss. In addition, the stock of J. W. Richardson, furniture dealer, was damaged to the extent of several thousand dollars, and firemen were concentrating on the work of attempting to save the Richardson store from the flames.

WHIPPET PRICE MUCH REDUCED PRESS IS TOLD

Great Cuts Announced By Willys-Overland Officials Yesterday.

FACTORY NEARLY READY.

Newspapermen and Dealers Guests of Company at Toronto Plant.

To a public not yet satiated with motor sensations further developments in automobile construction and prices were unfolded by yesterday's announcement of slashing cuts on the prices on the perfected Whippet models of the Willys-Overland Company. With one model the Whippet cabriolet coupe, priced lower than the equivalent Ford production and with the entire line in direct price competition, the Detroit magnate is now for the first time confronted with competition on a direct price basis.

Two announcements to this effect were made yesterday in the King Edward Hotel by T. A. Russell, president of Willys-Overland Company. The first was made before a group of representatives of the leading newspapers of Ontario, including The Examiner. The second was made by Mr. Russell to a large crowd of Willys-Overland dealers, distributors, and branch managers assembled from all the important trade centres of Ontario. The newspaper men were afterwards entertained to luncheon in the Yellow Room of the King Edward Hotel by the Willys-Overland Company. Victor Blake, head of the Publicity and Advertising Department of the company, presided at the luncheon. At the conclusion of the dealers' convention, which

(Turn to Page 7, Please)

MYSTERY MAN TO BE HERE

Will Be in Peerborough Next Tuesday, Wednesday and Thursday—A Big Week.

The Peterborough Poultry Show, which is being held next Tuesday, Wednesday and Thursday, January 10th, 11th and 12th is to have some novel features one of which will be a visit on each of the nights of the show, of the Mysterious Mr. X, and to the person in the market hall who discovers this mystery man, there will be a good prize each night. The directors of the Poultry Association and members of The Examiner staff are not eligible. The winner must approach the mystery man, saying, "You are the mysterious Mr. X of the Peterborough Examiner, and have in his pocket a copy of The Examiner of that day.

Tuesday night's prize will be a fine goose or cash of the same value.

Wednesday night a choice turkey, or cash of the same value up to $5.00.

Thursday night, turkey, or cash value of $5.00.

This year's poultry show promises to be the best in the history of the local exhibition. Entries and enquiries have been coming in from all over the province.

FLOODS RECEDE IN OLD COUNTRY

Disappear in Many Parts Almost as Quickly as They Rose.

DANGER NEARLY PAST.

LONDON, Jan. 5 (Canadian Press).—The worst stage of the floods which have been besetting England today is believed to have been passed, although the lower Thames is still rising a little. Floods in England, usually caused by purely temporary conditions, disappear as quickly as they come. In Dartford, Kent, where hundreds of families went to sleep last night in the upper floors of their flooded homes, the inhabitants woke this morning to find that the waters had disappeared as if by magic and that the River Dareth had resumed its normal course.

DEATH ACCIDENTAL.

Welland Jury Returns Verdict on Coffer Dam Fatality.

WELLAND, Ont., January 5 (Canadian Press). — A verdict of accidental death was returned to-day respecting the death of Achille Bisson, who was one of the three men who lost their lives when a coffer dam caved in some four weeks ago. No new evidence was presented.

At marriages in South Arabia the bride and bridegroom have to sit in the same position from noon till midnight, fasting, in separate rooms.

Deny Mission Work Wiped Out In China

SHANGHAI, China, Jan. 5 (Canadian Press).—In refutation of recent statements that missionary work in China has been wiped out by the revolution, the head of American missionary groups yesterday issued a statement declaring that the work was far from stopped.

Fully 2,500 American missionaries, which is more than half of the normal number, have returned to their posts in the interior of China and more are constantly returning from vacations in the United States.

"The anti-Christian movement has abated noticeably," the statement says, "and better understanding is developing between the missionaries and the Chinese. It has been decided to decrease membership, but the work has stopped entirely only in a few places. We admit that some missionaries in the past have followed imperialistic tactics in dealing with the Chinese, but modern missionaries generally have not got mixed in economic imperialism.

FATHER IN JAIL; ARSON SUSPECT

Coroner Investigates Deaths of Five Children Burned in Beds.

HEADS CRUSHED IN.

LITTLE ROCK, Ark., Jan. 5.—(Canadian Press.)—W. G. Dendy, a railroad shop worker, was held in jail on suspicion of arson to-day while the coroner investigated the death of five of Dendy's children, whose charred bones were found in the ruins of the Dendy farm home here yesterday. Dendy sobbed as he told the story of the misfortune which he he said had been trailing him around for two years. He showed bruises about his head and hands which he said were sustained when he tried to fight through the flames of the burning room in which the children were trapped.

Dendy's arrest followed the report of a neighbor that the children were all in one bed, although there were two in the room, and that some of the bodies had crushed heads. However, the neighbor stated that falling timber might have struck some of the children on their heads.

HICKMAN SENIOR REVERSES VIEWS

Now Hopes That Son Will Escape Death As He Is Insane.

EL PASO, Texas, Jan. 5.—(Canadian Press.)—Reversing his former views, Thomas Hickman, father of William Edward Hickman, yesterday expressed the hope that the youthful slayer of Marian Parker would be saved from the death penalty. The elder Hickman said his son undoubtedly was insane and wished that he would be called as a witness at the sanity trial of the accused youth.

TO-NIGHT'S HOCKEY GAME AN IMPORTANT FIXTURE

New Players on Peterborough Team Should Make Good—Fans Are With Them.

The hockey fans in the city and district are interested in to-night's first series O.H.A. game in Brock street rink when the Mariboros of Toronto, will meet the Peterborough Senior team in the first scheduled game of the season.

This is a very important game for Peterborough, and if the new players on this year's team make a good showing they are bound to be well supported by the Peterborough public.

The general admission is 50c for the east side, and reserve seat tickets run from 75c to $1.25, plus tax in all cases.

Expected Lindbergh Reach Managua Today

MANAGUA, Nicaragua, Jan. 5 (Canadian Press). — Nicaragua awaits the arrival of Colonel Lindbergh expectantly. He will reach the capital, it is believed, to-day from Teguolgalpa. Days ago houses and streets were lavishly decorated with flags and bunting, and banners are flying bearing all kinds of inscriptions in tribute to the daring aviator.

There will be thousands at the field to welcome the flier, and many more thousands will cry his praises as he proceeds through the thoroughfares of Managua to meet President Diaz and later as he proceeds to the National Palace.

BRITISH PRESS MAKES JIBES AT POLICY OF U. S.

Holds Out Olive Branch While Waging War in Nicaragua.

BERLIN COMMENT.

News Devotes Column To Nicaraguan Situation, Paragraph to Treaty.

LONDON, Jan. 5. — (Associated Press.)— The British foreign office has intimated that it wold give most favorable attention to any proposals for outlawing war.

At the same time, reports appearing in the London paper that the United States' proposed treaty to that end has been forwarded to the British government are without confirmation. Officials remarked yesterday that it would be difficult to comment on a treaty which has been so variously reported in the press.

The Nicaraguan situation receives much more space in the London evening papers than the proposed treaty.

"While the United States is inviting France to join in proposing to the world a treaty renouncing war as a national policy," says the Evening Standard, "she is involved in a campaign in Nicaragua."

The Standard explains that this contract between precept and practice has been brought about by General Sandino, the rebel leader.

The Star heads the Nicaraguan situation—"An Unpopular War."

The Evening News devotes nearly a column to the Nicaraguan situation and an inch paragraph to the proposed treaty.

Commenting editorially, the Westminster Gazette calls Secretary Kellogg's proposal to France for a multilaterial treaty "a shrewd stroke." It is unable to see, however, how this would advocate the cause of pacific settlement of international disputes.

Aim of League.

Commending the purposeo f condemning war and establishing arbitration the Gazette declares that this has been the urgent aim of the League of Nations since its foundation and is embodied in a formal resolution adopted by the latest League assembly.

"The members of the League," continues the paper, "may well ask why does the United States refuse to join the League. It goes without saying that if it really is proposed to us we will sign it with the utmost cordiality. But it will be wiser to recognize that however great will be the value of these solemn declarations, their binding force should not be exaggerated."

Berlin Comment.

BERLIN, Jan. 5. — (Canadian Press.)—Treaty proposals to France by Hon. Frank B. Kellogg, United States' Secretary of State, in reply to overtures from Foreign Minister Briand met with sarcastic treatment in the Roersen Zeitung.

"To Secretary Kellogg's counter suggestion that the proposed French peace pact should include other powers, the rattle of American machine guns in Nicaragua furnished a befitting accompanment," the paper says "The American suggestion if typical of the practical political viewpoint of the gentlemen at Washington to whom the French peace proposal was inopportune, not wishing to be rude, they paralyzed the tangible French move by relegating it to the sphere of the abstract."

Nact Ausgare considers Secretary Kellog's note of the greatest political significance inasmuch as it "represents a diplomatic defeat of Foreign Minister Briand who acted in agreement with other members of the French Cabinet."

"The French attempt was not so much for the creation of a Franco-American anti-war pact and Franco-American rapproachment as to back up French propaganda in the United States and the world to influence public sentiment before the revision of the Dawes plan and the regulation of inter-allied debts," the paper says.

A semi-official interpretation on the United States' proposals is set forth in the Deutsche Diplomatische Korrespondenz which says: "Despite a theoretical sentimental agreement with the French ideas of a peace pact Secretary Kellogg's reply is practically a rejection of the French decisive point as already forecast in advance comments in American newspapers."

EXECUTE RUSSIAN.

Chinese Anti-Red Forces Kill Man Caught With Communist Papers.

CANTON, Jan. 5.— (Canadian Press.)— Advices from the Isle of Honan, opposite Canton, to-day told of the execution of a Russian who was arrested by anti-communists Dec. 27 after his discovery with Russian documents in the Red disorders of Dec. 11.

In a Mexican home the sofa is the seat of honor.

CABLE COMMITTEE TO BEGIN INVESTIGATIONS ON JANUARY 16

Probe Problems Which Operations of Pacific Cable Board Give Rise To.

MEET AT LONDON.

Representatives From Great Britain and Dominion Take Part in Discussions.

OTTAWA, Ont., January 5 (Canadian Press). — The committee representing Great Britain and the Dominions will meet in London on January 16 to probe the difficulties of the Pacific Cable Board, and Canada's technical advisers, L. J. Gaboury, Deputy Postmaster-General, and Commander G. P. Edwards, Director of Canadian Government Radio Services, are now on their way to England, where they will be joined by Sir Campbell Stuart, who is representing the Federal Government on the Board. Representatives from Great Britain, New Zealand, and Australia will confer with the Canadians in an effort to iron out the problems which the operations of the Pacific Cable Board have given rise to.

Chief among these is the deficits which the Board is incurring through competition with beam wireless. It was stated in London recently that wireless generally had resulted in causing a loss annually amounting to $475,000, and that there was reason for anticipating that this would not represent the peak of the Cable Board's loss in the near future through such competition.

The first Pacific cable under Imperial partnership was laid from Southport, Australia, to Bamfield, in British Columbia, in 1902, and from that year until 1915 the Board incurred annual deficits. The total loss in this yearly period amounted to $3,466,515, and as one of the partners in the project Canada was obliged to contribute nearly $1,000,000, to make up the deficit, the remainder being paid by the other Dominions and Great Britain.

Earned Large Profits.

An access of business was brought to the Pacific Cable Board, however, by the war, due to the interruption of the Eastern cable routes by enemy operations, and from 1915 onwards the Pacific Cable Board earned large annual profits, eventually accumulating a surplus in excess of $11,000,000. Instead of this money being distributed among the partners, as was suggested in 1926 by Canada, the Board overruled Canada and proceeded with the duplication of the cable between Bamfield and the Fiji Islands. The Dominion opposed the expenditure on the ground that before embarking on such a plan the Board should inquire into the possibilities of beam wireless. The contract for 5,500 nautical miles of duplicate cable was let, however, at an estimated cost of $11,000,000, and from being a profitable enterprise the Pacific cable has become a liability. The restoration of the eastward cable routes from Great Britain to Australia, combined with the strong competition from wireless have brought about a condition of things which have resulted in summoning the meeting in London on January 16.

There is no intimation as to what attitude the Canadian representatives will take at the conference, but officials here feel that the results have justified the Canadian attitude of two years ago.

When you step out of
The World of Romance, back
Into the reality
Of a five-roomed apartment with bath—
Cheese, jam and McCormick's
Oven-kist Jersey Cream Sodas
Act as a wonderful buffer
To break the shock—
And somehow they satisfy
That midnight craving.

N.B. We could not improve the flavour of the old favorite McCormick's Jersey Cream Soda—but we have made a moisture-proof package which keeps these delicious biscuits crisp and fresh indefinitely.

If you have not yet tasted the new Oven-kist Salted Cracker—or the dainty Oven-kist Reception Wafer—you have a treat in store. They are delicious!

McCORMICK'S
Oven-kist
JERSEY CREAM SODAS
CANADA BISCUIT COMPANY LIMITED
London Moncton Montreal Winnipeg Edmonton

FARM PARTY STARTS EAST

Western Members of Overseas Tour Leave Winnipeg For Halifax.

SAIL ON SUNDAY.

WINNIPEG, Man., January 5. — With a month's visit to Great Britain and Denmark, where they will make a special study of marketing and agriculture as their objective, a party of more than forty farmers and prominent agriculturists of Western Canada left here yesterday morning on the Continental Limited for Halifax, whence they will sail on Sunday on the s.s. Lapland for Liverpool. They are members of the Canadian National Railways farmers' marketing tour, and will be joined at Montreal by delegations from Ontario and the Maritime Provinces.

Prominent among those of the West who are making the trip are the Hon. George Langley, former president of the Saskatchewan Grain Growers, and one time Minister of Municipal Affairs in the Saskatchewan Government; Ernest Raper, vice-president of the British Columbia Dairymen's Association; D. W. Warner, ex-M.P. of Edmonton, who represents the Alberta Dairymen's Association, and the Edmonton District Chamber of Commerce; Herbert Scott, District Agriculturist of the Alberta Government, Sedgwick, Alberta; George Batho, Winnipeg, representing the North-West Farmer, Miss E. Cora Hind, agricultural editor of the Manitoba Free Press. At least one "farmerette" is included in the party. This is Miss Nora Fyfe, of Quappelle, Saskatchewan, who has gone in advance of the others. John Strachan, Canadian National Railways agricultural agent here, is in charge of the Western delegation. The tour will be conducted by Colin Groff.

Study Market Conditions.

The party will spend a month or more in Great Britain and Denmark on a special study of market conditions for Canadian agricultural products, with an investigation of co-operative marketing systems. This is the first organized body of Canadian agriculturists of any considerable size to leave Canada for such a tour of the Old Land, and the members will be brought into contact with some of the most outstanding agricultural and marketing authorities in the world. Conferences will be held with the Empire Marketing Board, and similar organizations in all the large centres, and visits will be paid to the homes of historical live stock herds, as well as to the headquarters of noted co-operative organizations. The Prince of Wales and the Lord Mayor of Liverpool will be among those who will entertain the travellers. J. S. McGowan, manager of the Canadian National Department of Agriculture and Colonization, and other officials of the Railways, saw the party off yesterday morning.

Trent River

TRENT RIVER, Jan. 5.—Mrs. W. W. Redden has been confined to the house suffering from a severe cold.

Mr. and Mrs. Roy Burgess, Toronto, spent Christmas with the latter's parents, Mr. and Mrs. James Paget, "Cedar Lodge." Mr. Burgess returned to the city again while Mrs. Burgess remains for a short time.

Mr. and Mrs. George Spencer and family spent Christmas with their son, Harold, and family, Havelock.

The Misses Marion and Eva Inkster spent Wednesday in Peterboro.

MOTHER-SISTER TO TAKE STAND AT SANITY TRIAL

When Los Angeles Youth Begins Fight to Cheat Gallows.

PREPARE CASE.

Seek Indictments Against Hickman and Hunt For Murder of Druggist.

LOS ANGELES, Calif., Jan. 5. — Canadian Press. — The mother and sister of William E. Hickman will take a part in his defence here three weeks hence when the youth's sanity trial begins in connection with his confessed kidnapping and slaying of Marian Parker.

Plans to bring the mother, Mrs. Eva Hickman, and her daughter, Mary, 17, here from Kansas City, Mo., were revealed yesterday by Jerome Walsh, the attorney for the accused youth.

Charles E. Edwards, former chief of police of Kansas City, also will be a defence witness Walsh said. Edwards has been advisor to the Hickman family and is familarly known as "Cap" to the 19 year old slayer.

Wille Hickman's attorney granted three weeks to prepare his case instead of the 35 days which he requested on Tuesday from Superior Judge Carlos S. Hardy, went about marshalling defence forces, legal authorities thumbed the state's most recent statutes pertaining to insanity defences.

Hickman's plea of "Not guilty by reason of insanity," was interpreted by the court as a plea of guilty to the two counts of kidnapping and murder, making it necessary to hold a trial to determine guilt. Debates over the law's reaction should Walsh attempt to prove that Hickman was sane at the time of the crime, but insane now, were frequent to-day.

Ask Indictments.

Indictments against Hickman and Welby Hunt, the Alhambra boy, charging murder of C. Ivy Thoms, a druggist, are to be asked from the county grand jury. Both have confessed they staged the hold up of a drug store in the suburb of Rose Hill during which Thoms was killed.

The insanity hearing of Hickman, which Judge Hardy yesterday set for January 25, was viewed yesterday as the probable beginning of a long legal fight by the youth's counsel to save him from the gallows.

Prosecuting attorneys have frequently declared that they would demand the death penalty in expiation for the muder of the Parker girl, whose mutilated body was delivered to her father after he had paid $1500 ransom.

Warkworth

WARKWORTH, Jan. 5.—Mr. Nesbitt Oliver has returned to Hamilton after spending the week end with friends in town.

Misses Mary and Heen Hayes accompanied by Miss May Donovan and Miss Marjorie Sherr of Toronto, spent the holiday with their uncle, Rev. J. B. Ferguson.

Drowns Children, Takes Own Life

INDIANAPOLIS, Ind., Jan. 5 (Canadian Press).—Two children, aged 1½ and 5 years respectively, were drowned by their grandmother, who also drowned herself in a bathtub at their home in a prominent residence district here late yesterday.

The victims were Helen Shonle, 1½ years; her sister Dorothy, 5, and the grandmother, Mrs. Ella Shonle.

The tragedy was enacted while the mother of the Shonle girls was at a club meeting. Police and physicians worked with pulmotors for more than an hour attempting to revive the victims. The mother found the youngest child and the grandmother in the bathtub on her return here. The older child's body was lying on a table. No reason was assigned for the act. Horace Shonle, father of the children, is a chemist.

200 DROWNED IN BLACK SEA

Russian Vessel Founders With All on Board in Great Storm.

BERLIN, Jan. 5. Canadian Press.—Despatches from Bucharest to the Vossissche Zeitung report the sinking of the Russian steamer Ogoja, with 200 passengers between the Russian harbors of Nikolahevsk and Novdrossijk.

The Neue Berliner reports that the Ogoja carried 250 passengers and that it sank so rapidly in a great storm on the Black Sea that other vessels hurrying to its assistance were unable to save a single person.

Wedding Bells

SWITZER—THOMPSON.

A very pleasant event took place at the home of Mr. and Mrs. T. J. Thompson, Springbrook, on Tuesday, December 20th, when their daughter, Myrtle, became the wife of Mr. Ira Switzer, of Omemee, Ont. About forty guests were present to witness the ceremony, which was performed by Rev. P. F. Gardiner, Little Miss Doris Thompson, niece of the bride, acted as ring bearer. During the signing of the register, Mrs. Kenneth Thompson sang an appropriate solo. The bride received many very useful and beautiful gifts. After the wedding dinner the couple left on the afternoon train amid showers of confetti to visit friends in Toronto, returning to spend Christmas with Mr. and Mrs Thompson. On Tuesday, December 27th, a large number of friends and neighbors gathered at the home of Mr. and Mrs. Thompson to extend good wishes and congratulations to the newly maried couple and present them with a miscellaneous shower. Among other gifts was a lovely mahogany clock presented by the "Canadian Girls in Training" of which Mrs. Switzer had been the leader. Mrs. Switzer had always been very active in all social and religious activities and will be greatly missed in that community. All join in wishing Mr. and Mrs. Switzer happiness and prosperity in their new home.—Stirling News-Argus.

PORT HOPE YOUTH SHOT BY BROTHER

John Burgess, 16, is in Hospital With Wound in Lung.

PORT HOPE, Jan. 5.—Shot through the lung with a 22-calibre rifle in the hands of his five-year-old brother, John Burgess, 16-year-old son of Mr. and Mrs. Allan Burgess, Caldwell Street, Port Hope, is in the hospital here in a critical condition.

The injured boy had just returned from bringing his father's dinner to the Port Hope Sanitary plant, and with his little brother went upstairs and brought down the rifle. The smaller boy wished to play with the rifle and was allowed to do so. The next minute, Charles, the smaller boy, had pointed the rifle at his brother and pulled the trigger, the bullet entering the chest, puncturing a lung.

Dr. Diamond was immediately called, and the boy was rushed to the hospital, where it was found that the bullet had entered the chest, and had been deflected in the direction of the lad's right side. The bullet has not yet been removed.

HOTEL FIRE CAUSES $30,000 DAMAGE

Wentworth Arms, Hamilton, Badly Burned During Midnight Blaze.

HAMILTON, Ont., January 5.—(Canadian Press). — Fire at Wentworth Arms, a well-known hostelry in downtown Hamilton, at midnight last night caused $30,000 damage. When the alarm was sounded the firemen found the upper floor of the hotel in flames. The guests had been notified, and were able to get safely out without serious loss or accident. It is thought the fire started in the laundry, which is situated on the top floor of the hotel.

RECITAL GIVEN.

Pupils of Miss E. M. Grisdale Give Pleasing Piano Program.

On Saturday afternoon, Miss Eleanor M. Grisdale, Cross street, gave a musical hour and tea to her piano pupils and their friends. A pleasing recital was given by the pupils, with the following numbers:

"Ding Dong Bell," played in duet by Margaret Eano and Alma Duffy; "Pussy Cat", by Agnes Lynch; "Here We Go", duet, played by Margaret Eano and Agnes Lynch; "Buttercups", by Helen Eano; "Marionettes" by Kathleen Towns; "The Bogey Man", duet played by Michael Pepe and Miss Grisdale; "Narcissus" and "Bunty", by Alma Duffy; "Lily of the Valley", by Isabelle Towns; "Polly, Put the Kettle On", by Jack Eano; "Bye Low", duet played by Margaret and Helen Eano; "Up the Hill and Down the Hill", duet played by Helen Eano and Miss Grisdale; "Message of the Violet", by Margaret Eano; and "Tinker Bell", by Michael Pepe.

Readings were also given by Margaret Eano, who recited "The Golden Key", and Alma Duffy, reciting "Grandpa Says." During the tea hour, Miss Grisdale played Paderewski's "Minuet" and Moszkowski's "Love Waltz."

PONTIAC SALES ARE PROOF OF PUBLIC FAVOUR

Total 1927 sales show a gain of 61,171 more units than were sold in 1926—a net gain of 80.3%.

Registrations, according to Might Directories Ltd., in the Province of Ontario, show that in

September Pontiac sold 28.4% of all cars in price field
October Pontiac sold 36.5% of all cars in price field
November Pontiac sold 42.3% of all cars in price field

Watch for announcement soon of the 1928 models, featuring constant improvement and more value than ever. A six for smooth performance and longer life. Wait; watch.

OBITUARY

C. L. ROSEVEAR.

TORONTO, Jan. 5.—(Canadian Press).—Following an illness of only one day, Charles Lewis Rosevear, well known photographer and prominent mason, died here Tuesday night at the age of 62 years. He was born in Bellsville, Ont., coming to Toronto in 1885. He was a former president of the Ontario Society of Photographers.

Many Recommendations For Legislation Outlined By Smith At Opening Session

ALBANY, N.Y., Jan. 5 (Canadian Press).—The work accomplished since his first inauguration together with twenty specific recommendations for legislation during the present session, were outlined by Governor Alfred E. Smith in a 99-page message which launched the legislature on its 1928 voyage yesterday.

Most of the recommendations were repetitions of policies advocated by him for several years which have been repeatedly defeated by the Republican majorities in the Legislature. Among them were:

Requests for State development and control of undeveloped water power by a State water power authority; abolition of the motion picture censorship; iteration of the direct primary; four-year term for governor with gubernatorial elections between presidential elections; biennial sessions of the legislature; extension to towns, villages and counties of the provisions of the city home rule laws, and giving municipalities control over public utilities operating within their borders.

The message, in its consideration of the broad question of prohibition urged adoption of an amendment to the State constitution to provide that no amendment to the Federal constitution be ratified by future legislatures until it had been approved by a referendum. The message also contained a declaration for strict observance and enforcement of the prohibitory laws. No legislation affecting prohibition was suggested.

JOLLY JINGLES By Graham Hunter

SPECIAL—
Matches
NULITE OR DOMINION BRAND POCKET
12 BOXES FOR **12c**

SPECIALS ARE ON SALE AT THESE PRICES JAN. 6th to JAN. 12th.

STORE HOURS
8 A.M. TILL 6 P.M.
CLOSE WEDNESDAY 12.30.
OPEN SATURDAY TILL 11 P.M.

SPECIAL—
CHOICE QUALITY AYLMER BRAND
Tomatoes
No. 2 SIZE TIN
2 for 19c

CANNED VEGETABLES

Rich in vitamines, taken from the fields, cleaned, prepared and packed while in perfect condition.

Asparagus Tips, Aylmer Brand, fancy quality, No. 2 size tin, tin 39c
Asparagus Cuttings, good quality, fresh and tender, tin 24c
Beans, Golden Wax, Aylmer Brand, choice quality, No. 2 size tin, tin 21c
Beans, small, green, Haricot Verts, French imported, tin 21c
Beets, Rosebud, Aylmer Brand, fancy quality, No. 2 size tin, tin 22c
Carrots, baby size, small and tender, Nature's Best, No. 2 size tin, tin, 16c
Diced Carrots, Aylmer Brand, choice quality, No. 2 size tin ....2 tins 21c
Tomatoes, Lincoln Brand, fancy, hand packed, No. 2½ size tin, tin, 13½c
Corn, fancy, Golden Bantam, Aylmer Brand, No. 2 size tin, tin 16c
Spinach, Booth's, real nice quality, No. 2 size tin, tin 13½c
Peas, Aylmer Brand, choice quality, No. 4 sieve, No. 2 size tin, 2 tins 27c

DRIED FRUITS

Prunes, yield more energy than most foods, medium size ....2 lbs. 19c
Dates, fresh, Golden Hallowi, 2 lbs. 21c

CANNED FRUITS

Peaches, fancy quality, Aylmer Brand. Try a tin of these for a real treat. No. 2 size tin, tin 27c
Plums, Green Gage, choice quality, No. 2 size tin ....2 tins 25c
Pears, fancy Bartlett, Aylmer Brand, No. 2 size tin, Tin 28c
Strawberries, Aylmer Brand, fancy quality, really delicious, tin ...36c

Raspberries, Aylmer Brand, No. 2 size Tin, Tin 21c
Porridge Oats, rapid cooking, Robinhood, for an ideal breakfast, small pkg. 12c
Clubhouse Coffee, thermo-kept process, sealed under vacuum. Keeps this fine Coffee always fresh—
Lb. tin 63c
½-lb. tin 33c

SPECIAL—
PURE RASPBERRY
JACKSON BRAND **JAM**
40 Oz. FAMILY SIZE JAR **34c**

Oxo, fluid beef, 2-oz. bottle 39c
Baking Powder, Cook's Friend, for better satisfaction, 1-lb. tin 32c
Rusks, the original Holland Rusk, per pkg. 21c
Lobster, fancy quality, packed on the north shore of N. S. under Government approved conditions, 6-oz. tin 43c
Crab Meat, fancy quality, Japanese, halves, tin 39c
Toddy, the health drink, 1-lb. tin, 54c
½-lb. tin 33c
Kellogg's Pep, "It peps you up," 2 pkgs. 25c
Gelatine, Harry Horne's, pkg. 9c
Chef's Sauce, ideal for meats and fish, bottle 24c
Lima Beans, finest California, lb., 11c
Zweiback Biscuits, National Brand, pkg. 19c
Kipper Snacks, Patrico Brand, 2 tins 13c
Crabapple Jelly, Aylmer Brand, 16-oz. jar 18c
Charm, cleans everything, pkg. 8c

SPECIAL—
FRESH AND CRISP
FIG BAR **Biscuits**
2 lbs., 25c

Princess Soap Flakes, for every household washing purpose, large pkg., 21c
Polifloor Wax, antiseptic and preserving, large tin 53c
Salmon, Sovereign Brand, finest quality, Sockeye, pick of the catch, halves, tin 22c
Quality Brand Pickles, sweet mixed or sweet mustard, 35-oz. jar 43c
Quality Brand Pickles, sour mixed or chow-chow, 35-oz. jar 36c
Macaroni, shelled and ready cut. Served with our Canadian Cheese—"This is good." Lb. 9c
Fry's Cocoa, famous throughout the world, ½ lb. 24c
Roman Meal, nature's nut brown food, pkg. 29c
Chicken Haddie, Lily Brand, "From the ocean to your table," large tin, 21c
Christie's Graham Wafers, "A Christie Biscuit for every taste," lb. 23c
Red River Cereal, the natural food for young and old, pkg. 27c
Rinso, soaks clothes whiter, small size, 2 pkgs. 15c
Branston Pickle, Crosse & Blackwell, bottle 29c
Orange Marmalade, Shirriff's, large family size jar 47c
Grape Juice, Welsh's, the national drink, large bottle 63c
Tapioca and Sago, finest quality, Java, milk white ....2 lbs. 17c
Table Syrup, Lyle's imported, 2-lb. tin 26c
Peanuts, Jack and Jill, fresh roasted in shell, 8-oz. bag 12c

SPECIAL—
Finest Quality Desiccated
Cocoanut
1b. 16c

Self Serve LOBLAW GROCETERIAS Cash and Carry
WE SELL FOR LESS

PROGRESS IN AVIATION TOLD BY MAJOR-GENERAL M'BRIEN

Head of Canadian Air League Recounts Early Attempts To Fly.

MANY CENTURIES AGO.

The following address on the Canadian Air League was given by Maj.-Gen. J. H. MacBrien:

Progress in Aviation.

An examination of history, especially the history of Mythologies and Religion shows that flight has ever been uppermost among the aspirations of man.

In most mythologies and religious systems, the supreme beings who ruled the universe were given their abode in a vague region above the earth and the ability to soar at will through the air became an attribute of Godliness. Man could walk the earth and swim its waters but he couldn't fly. Next to immortality, flying was the one accomplishment which differentiated a Deity from common mortals.

To Scientists and Philosophers the problem whether man could fly, could succeed in elevating himself was a fascinating problem. There were to things in nature which had the power to rise—birds and smoke. From this fact two distinct schools of aeronautical philosophy arose and developed parallel to each other down the ages to the present time. Aeroplanes and balloons are the practical result of bird-flight and smoke-flight theories.

The Inquisition considered attempts at aerial navigation as a form of sorcery, and valuable documents and appliances were destroyed by its orders and their authors punished. The argument was: that if God had intended man to fly he would have endowed him with wings. Angels who flew were divine beings, while devils who also flew, were most decidedly not. Not being divine, any man who succeeded in flying could not be inspired by the angels, consequently he must be in league with the devil and aided by him. Hundreds of clever men were sent to the rack or the stake as a result of such logical reasoning.

About 360 B.C., history records that a flying model—"an imitation of a dove made of wood . . . made to fly by regulated mechanics."

During the reign of the Emperor Nero, there was a well authenticated story of a certain Simon who elevated himself in the air in the forum at Rome before a vast crowd which included the Apostle Peter. Simon's object was to prove that there was nothing supernatural in the Transfiguration. It would appear possible that a hot-air or smoke balloon was used by Simon to raise himself high enough to be killed by his subsequent fall.

First official recognition by a Government to the inventor of a flying machine was to Bartholomy de Guzmao by the King John V. of Portugal; a ship was to fly by three methods:

(a) Current of air to be generated by bellows in the hold to blow upwards against a canopy over the deck.

(b) Two large globes of lodestone or magnetic iron mounted on the deck were to attract the metal body of the ship.

(c) A number of pieces of Amber, suspended above the deck were to be heated by torches and by a principle of Static electricity cause the straw in the hold to rise towards them. Three good ways of lifting oneself by one's boot straps.

Guzmao is said to have made a flight in a machine of his own construction in 1717—even the King couldn't save him from the Holy Tribunal which destroyed his papers and he only escaped death by getting away in Spain. A globe containing fire which he himself lighted is mentioned as part of his machine.

The first balloon ascension was in 1783 by Montgolfier Brothers, and many improvements made by Charles in this year are still in use.

Our Latest Air Mammoth.

Without reclame or the blowing of trumpets a la America, a vast liner is now nearing completion at Howden, Yorkshire. She is the biggest and most scientific lighter-than-air craft that has ever been built.

This ship, really the first "air liner," is constructed of duralumin. The envelope which will take her gas is three acres in size. She has a displacement of 156 tons, is 709 feet in length and 130 feet high. She will accommodate in comfort 100 passengers, each of whom will be allowed 112 pounds of luggage, her crew will number thirty-five and her power will come from six 700-h.p. engines, giving a speed of eighty miles perh our, her cruising radius will be 5,000 miles.

The hull part of this monster of the skies is built in three tiers. There is a dance deck, and sleeping-cabins as large as those of a passenger boat, but each one with a little observation balcony. Service lifts connect the three tiers and a central kitchen supplies the rations for passengers and crew.

When the R100, as this mammoth is unromantically named, takes the air her envelope will have to lift some hundreds of tons into the air. Are such ships any use commercially? Air experts are divided on the question. Commander Burney, M.P., who is directing the construction of the R100 claims for this airship that she could, with a fleet of sister ships give a transatlantic service on a sound commercial basis, charging $550 for a single passage and carrying beside ten tons of mail bags. Commander Burney envisages the day when the transatlantic, lighter-than-air service will be as commonplace as the present day and night cross-Channel services of the Imperial Airways which have carried 40,000 passengers without accident or mishap.

—George Godwin.

This success in this form caused flight by wings to lag for a time. After the steam engine was improved, thought was given to the problem of harnessing this new force to aerial navigation.

To the design of Sir John Cayley in 1842, much is owed as it embodied the great majority of devices which made dynamic flight ultimately possible.

First Flight.

The outstanding event of the beginning of the 20th century was the fulfillment of the age-long objective of man to conquer the air.

On December 17th, 1903, an object heavier than air carried a man (Orval Wright) into the air for a few seconds.

Since then we have had 24 years of intensive development and progress.

The flying machine of to-day is a wonderful tribute to man's courage, perseverance, genius and scientific accomplishment. The modern aeroplane is strictly a technical product, built according to the usual Procedure of Engineering.

It is designed, calculated and manufactured and its strength, capacity and performance are known before work is commenced. A high standard of engineering is demanded in aircraft construction.

It is to-day a reliable means of transportation on organized routes; daring and trying have given way to calculation and methodical research.

To-day we see all progressive peoples of the world endeavoring to establish aerial transportation in their countries and aircraft manufacturing industry for economic and defensive reasons:

Travel by air under proper conditions can be as safe as travel by any other form of land or sea-transportation.

The four conditions for safe air travel are:—

(a) Best modern aircraft with multiple engines.
(b) Trained operating personnel.
(c) Organized airways and air-ports.
(d) Adequate weather and communication services.

These will lessen the risks and the losses will be less in actual practice than travel by automobile. In the United States alone, 22,000 people are killed annually to motor accidents.

All new methods of transportation have to go through a period of distrust, for instance, a paper of 1845 said—"the largest item in railway returns bids fair to be the list of killed."

Development in Certain Countries.

A survey will be made of what is taking place in the development of aviation in some of the leading countries of the world, with the object of coming to a conclusion as to whether or not Canada is lagging behind in this respect, and as to whether or not an Air League is needed for the promotion of the newest and fastest method of transportation.

Europe.

In Europe, 36,000 miles of airways are in operation; these are being rapidly developed, and it is possible to travel to almost any part of the continent safely by air at little more than first-class railway fare.

Most of the leading countries of Europe have Government efforts supported by Air Leagues; for instance, Cheko Slovakia, a country of 15,000,000 population, has an Air League of 80,000 members.

Germany.

In Germany, there are over 15,000 miles of airways, and German aircraft on the average cover 40,000 miles a day. Under the Peace Treaty, Germany has been prevented from developing a Military Air Force; consequently she has devoted her whole attention to the development of Civil Aviation, with the result that in this respect she is leading all nations of the world.

A German Air League exists, said to contain over 200,000 members.

Two German companies have plans for a transatlantic service beginning in 1929.

One firm is constructing an aeroplane with eight engines, capable of carrying one hundred passengers, whilst another firm has constructed a multiple-engined

(Turn to Page 14, Please)

Turn Hair Dark With Sage Tea

By JEAN MACON

The old - time mixture of Sage Tea and Sulphur for darkening gray, streaked and faded hair is grandmother's recipe, and folks are again using it to keep their hair a good, even color, which is quite sensible, as we are living in an age when a youthful appearance is of the greatest advantage.

Nowadays, though, we don't have the troublesome task of gathering the sage and the mussy mixing at home. All drug stores sell the ready-to-use product for only 75 cents, improved by the addition of other ingredients, called "Wyeth's Sage and Sulphur Compound." It is very popular because nobody can discover it has been applied. Simply moisten your comb or a soft brush with it and draw this through your hair, taking one small strand at a time. By morning the gray hair disappears, but what delights the ladies with Wyeth's Sage and Sulphur Compound, is that, besides beautifully darkening the hair after a few applications, it also produces that soft lustre and appearance of abundance which is so attractive.

SPECIAL SALE OF
Mackinaw Coats
For This Week.
Also Horse Blankets; 1 Eureka Root Shredder; 1 New Cream Separator.
A number of Second-hand Cream Separators in first-class condition.
1 Portable Gasoline Engine, 6 h.p.
Full line of Sleighs and Stoves.
Happy Christmas to All!
R. C. HEARD,
376 WATER ST.
Shop Phone 1329.
House Phone 1494-W.

Time & Labor Savers
VESSOTT GRINDERS
McCORMICK-DEERING ENGINES
TRACTORS
CREAM SEPARATORS
HIGH OUALITY SLEIGHS
W. BURNS
International Harvester Co.
Phone 429 - Near C.P.R.

THE END OF THE ROAD!
EVERYTHING MUST GO!
BOTNICK'S $36,000.00 STOCK ORDERED SOLD!
CREDITORS DEMAND CASH!

ENTIRE STORE NOW IN THE HANDS OF MERCHANDISE ADJUSTERS
Who have orders to Sell Everything Immediely! Everything Goes.

Every article in this store to be turned into cash to meet demands. Costs and losses mean nothing now. The buyers of Peterborough will stand face to face with bargains such as have never before been offered. Come—Look—Compare.

I am W. A. Hendry, Merchandise Broker, and have orders to Close Out this huge stock of merchandise for what it will bring, regardless of former prices. Costs or losses mean nothing now. Everything goes.

THE FIRST 20 CUSTOMERS SILK STOCKINGS 5c PAIR
To the first 20 awaiting the opening of the door at 9 o'clock get Silk Hose at only **5c**

SECOND 5 AWAITING THE OPENING OF THE DOORS
Marvellous bargains. Purses that sell regularly at $2.00 ..... **50c**

TO THE THIRD 5 HATS VALUES TO $ AT 50c
These beautiful Hats will be yours at only 50c. Be here at 9 ..... **50c**

LADIES' Fleece-Lined GLOVES **5c**

MEN'S WORK SOX **19c**

SELLING-OUT SALE STARTS 9 A.M. FRIDAY, JAN. 6th
TOMORROW 9 O'CLOCK

WOMEN'S COATS
Duvetyne cloth, Mandel, fur collars and cuffs. Smart styles. Values to $30. Away they go at **$14.75**

WOMEN'S COATS
Smart stylish C. Values to $15. Your ice at only **$395**

CANTON SILK DRESSES
Good styles. Clearing out the entire stock at only
Values to $20 **$6.85**

MEN'S COLORED 'KERCHIEFS **9c**

1000 COLORED 'KERCHIEFS **4c**

CHILD'S STOCKINGS **19c**

WOMEN'S HOUSE DRESSES **95c**

SILK STOCKINGS
All the popular colors. Actual values to 95c. **19c**

VESTS AND BLOOMERS
Pure Silk in 4 wanted colors. **95c**

PURE SILK THREAD FULL FASHIONED HOSE
Value $2.25. **$1.45**

MEN'S PANTS
Men's heavy weight Cottonade Work Pants. All go at **$1.29**

CHILD'S BLOOMERS **18c**

WOMEN'S SILK WAISTS **95c**

WOMEN'S HATS
Smart designs. New stock. 60 in the lot, **95c**

D. & H. CORSETS and CORSELETTE
Actual values $1.50. Friday's p **89c**

WOMEN'S SMART SHOES
21 Styles. All new styles. **$2.95**

MEN'S FLEECE-LINED UNDERWEAR
$1.25 value. Shirts and Drawers. **79c**

FACTORY COTTON, Yard **12½c**

WOMEN'S Fleece-Lined BLOOMERS **58c**

ALL MEN'S SHOES GO
Brown and Black Boots and Oxfords
Value to $8.00 **$2.95**

BOTNICK'S 378 GEORGE ST. OPPOSITE WOOLWORTH'S — THE SALE OF SALES

The Examiner

PHONES—Editorial 1601. Business Office 1600. Private Branch Exchange to all Departments.

The Examiner is a member of the Audit Bureau of Circulation.

The Daily Examiner, published every lawful evening by The Peterborough Examiner, Limited. Office, 419 George street. $6.00 per year, delivered in city; out-of-town subscribers, by mail, $4.80 a year.

The Weekly Examiner published every Thursday. Subscription price, $1.50 a year.

U. S. REPRESENTATIVES

Special U. S. Representatives—W. H. Stockwell, 629 People's Gas Building, Chicago, Ill.

New York—Chas. F. Miller, 225 Fifth Avenue.

Advertising Rates on application.

R. M. GLOVER, Managing Director.

THURSDAY, JANUARY 5, 1928.

THE RIGHT SPIRIT.

The tone of Ald. Nagle Phelan's expression of thanks to the electors, like that of Mayor-elect Denne's, upon which The Examiner commented last night, shows a sportsmanlike and helpful attitude on the part of the unsuccessful candidate for the mayoralty.

It is a fine thing to know that elections can be fought and election results accepted in such a fashion.

The Mayor-elect asks the co-operation of the electors, those who voted against him as well as those who supported him, in working for a better Peterborough; and Ald. Phelan in turn unhesitatingly promises his successful rival every support and assistance in his efforts.

With such a spirit in evidence this year's Council has a wonderful chance to be of great service to the community, and it is a pleasure for The Examiner to stress these two notices to the electors as indicative of a very general desire to work for a better city.

AN INSPIRING ADVERTISEMENT.

The Department of Trade and Commerce is to be congratulated upon the inspiring and optimistic advertisement which appeared in The Examiner and many other Canadian newspapers on Tuesday.

The advertisement had two objects, the first to arouse in the people of this country a feeling of pride in the splendid progress made by the Dominion, and the second to call attention to the very great importance of export trade.

No Canadian could read the facts and statistics embodied in this striking publicity without a feeling of satisfaction in being a citizen of a great country and a sense of confidence in the future development and expansion of the Dominion.

Undoubtedly the celebration of Canada's sixtieth anniversary inspired throughout the length and breadth of this country a national pride that will be intensified by such advertisements as that of the Department of Trade and Commerce.

There is no political propaganda in such advertising—simply an optimistic and robust Canadianism that is bound to have a tonic effect upon the people of Canada generally.

WELL DONE, THE ELECTORS.

The electors of Peterborough, often scolded by The Examiner for their failure to pay proper attention to municipal matters, earned commendation on Monday when 60 per cent of those on the lists turned out to vote in the civic election.

In view of the bitterly cold weather conditions this is a very excellent showing that is in great contrast to the Toronto election, at which only three people out of every ten on the list voted.

It is difficult to understand the small vote polled in Toronto, unless it is viewed as the opinion of the majority of the electors that neither of the mayoralty candidates merited support.

The mayoralty election usually sets the pace and in the last Toronto election neither the victor nor the vanquished was of the type that appealed to the popular fancy, and it looks as if many of them showed their resentment by turning a cold shoulder toward the whole campaign.

Peterborough, however, did well in polling 60 per cent of its possible total and it is hoped that the mark will be surpassed in future elections.

A WORLD'S CHAMPION.

The Peterborough district has produced many championships in the world of sport and in other lines, but it has remained for a Cavan township cow to bring the first world's title to this section of Ontario.

"Idlywilde Korndyke", the property of James Seymour and Sons of Ida, is the world's champion in butter fat production, and the Canadian champion both in milk and butter fat production.

Judging from the figures this busy queen of the dairy is not merely a cow but a whole industry in herself.

Over the test period of 305 days Idylwilde Korndyke has been producing milk at the rate of more than 63 pounds a day, while her total butter fat production was 819 pounds, beating the previous world's record of 771.73 pounds.

A cow that can produce nearly 20,000 pounds of milk in 305 days and at the same time break the world's mark for butter fat production could teach automobile manufacturers something about mass production.

The owners of Idylwilde Korndyke are deserving of general congratulations upon the great record of their champion, a record that is bound to be a wonderful stimulus to stock breeding in this district.

Incidentally it is worthy of note that Mr. Seymour, Sr., gives credit to the Peterborough Industrial Exhibition for the part it is playing in educating the people of this section of Ontario to seek better stock and learn better methods.

WOMEN, CLOTHES AND SALVATION.

Monsieur Poiret, of Paris, who is a sort of world Lenin of feminine fashions, having stated in Montreal that hereafter womens' skirts must come below their knees, a lot of editors, chiefly males, have taken to moralizing. This being the closed season for politics, editors, we admit, must fill up their columns with something; and womens' knees are always interesting; at least they always have been. Yet we don't like the trend of the discussion. It is altogether too theological. Too much wedded to the hoary theory that there must be some connection between womens' knees and wickedness.

The theologians, usually males, have always argued that the great discovery which Eve made in her celebrated distressful circumstances was an eternal casual association between nudity and evil, and that, overwhelmed with consternation, she and Adam went into the clothing industry. Now, as a matter of fact, there was nothing of the sort. Eve made a discovery, all right; but it was not the nature and cause of unrighteousness that worried her. That chapter had been read and was closed She and her man were in a scrape and the matter in hand was to find a way out. She found it. She discovered the original, perennial, universal, altogether adequate means of salvation for herself and the race of her descendants. She discovered clothes—an occupation for mind and hand that never could fail to allay unrest, assuage grief, and purge from sin. By this achevement she cleared her record; and the masculine habit, in particular the theological habit, of going back to her indiscretion as a premise for a philosophy of history, is not only unchivalrous behaviour, but a manifestation of unmitigated ignorance. There should be a "Big Bill" Thompson for all the world to get after such bad histor.

* * * *

An how man does love to come back to the subject and to strut about dispensing moral advice, warnings and anathemas! The thing will not down. Metaphysics or theology, manners or morals, fashion or negligence, economic interpretation of history or supernatural, everything is he same. And that same thing is clothes. Clothes proclaiming, like a prison garb, the fall of man, or clothes functioning as the only dependable protection against wickedness or weather, this is the one object of interest in its alternative historical aspects, the one comprehensive subject of education, the one end and aim of human striving.

* * * *

The one consolation, to our way of thinking, is that the moralists gradually give ground. In the days of Jane Austen, for example, if the heroine, even by mishap, displayed her alluring ankle, then the hero, if he was a gentleman, was supposed to blush. Later on, even when Victoria the Good reigned, a blush became necessary only if th mishap involved revelation of calves; though the theologians were furious. The poor old world was galloping to destruction at a break-neck pace. Its salvation was to get back to ankles.

* * * *

Then came th war; a field day for the moralists. The Kaiser and te Bolshevik having upset the world and broken down cuntless inhibitions and habits, threw all of us into mots and economic turbulence. But it would never do to admit that we were such helpless creatures of circumstance that we must go on being indiscreet and more or ess wicked when the war was over just because we had ben upset. Somehow we must account for the fact tha we are going to the bad by reference to a cause tha antedated the war, that manifested itself throughot those parts of creation that were not directly touced by the war and that continued to work. Obviosly, that cause must be found in something as primitiv as man himself and contemporaneous with original si. Therefore, the editors took to their typewriters, and the preachers to their texts, to show that the cause was nudity, or lack of clothes; that the explanation of a the new modes of miserable wrong-doing was found i the wickedness of mothers who sent their daughters to the ballrooms and the bathing beaches in scant attir. Everybody was terribly agitated. We had discourse, soberly setting forth that as soon as our overseas men began to come home those irresponsible mothers, whose daughters had been deprived of male attention and matrimonial opportunities for four long years, immediately went about making them attractive by "undressing" them and sending them forth to prey upon unsophisticated youth so long sequestrated and held under discipline in France! What the world needed was to get back to calves.

Now they're arguing something else. Skirts, since the war, have gone several points north, demolishing the theory about mothers plotting against the lads coming home; but no matter. The male editors and the theologians are still going strong. They want skirts where they were after the war.

* * * *

Honestly, we think these philosophers are wrong. We think this Monsieur Poiret is wrong, too. We would like to see such people turn their attention to the alternative hypothesis that Eve invented clothing not to save the human race by concealing nudity, but by giving it something to be interested i, and that her daughters through all the generation have been better judges of the relation of clothing to virtue than her sons have been. Wouldn't it after all be rather decent and sensible to let the women continue to handle this affair according to their own ideas and in their own way? After all, theology and morality aside, Sparks street is a much more attractive place at five o'clock in the afternoon now than it used to be fifteen years ago; and the architecture of the buildings is the only reason.—Ottawa Journal.

EDITORIAL NOTES AND COMMENT.

Toronto bandit was routed by a box of cigars. Christmas left overs, probably.

And now will come the annual scramble for the committee chairmanships.

About the only difference between having a liquor store and not having one is that you have to go farther to get it—or patronize the bootleggers.

Along comes the Border Cities Star to remind us that income tax payments will soon be due. What a New Year's thought!

The west is beginning to think that some day at least you do feel the cold out there.

Only three out of every ten people on the list in Toronto voted on Monday. At that ex-Mayor Foster will probably feel that too many exercised the franchise.

With the United States out of Olympic hockey the world's amateur title might as well be decided over the radio and save a trip to Europe by the Varsity Grads.

Probably more women would marry for love if they could afford it.—Chicago Daily News.

"A married couple have a lot to contend with," says a magazine writer. They have each other.—Montreal.

Banana-hued dresses are being worn in New York. They ought to be easy to slip on.—Sault Star.

When a man falls in love he quits laughing at other victims of the disease.—Chicago Daily News.

The trouble with the coal industry is that it has too many hands for its pockets.—Wall Street Journal.

If father ever received a pair of slippers that felt comfortable on his feet, he'd have a fit.—Detroit News.

The old-fashioned girls who used to go in for frills are now coming out strongly for thrills.—Arkansas Gazette.

A style expert is one who can make a woman feel modest when she doesn't look it.—Quebec Chronicle-Telegraph.

CATTLE, GRAIN AND PRODUCE

Live hogs, thick smooth, $8.00 cwt.; select graded, $8.50; dressed hogs, head on, $14.00; head off, $15.00 cwt.

TORONTO LIVESTOCK.

TORONTO, Jan. 5.—Supply and demand in the cattle market this week have held a fairly even balance. Requirements were moderate immediately following the holidays, and the run of cattle correspondingly light. Prices have held steady for the bulk of medium quality cattle and for anything choice to fancy from 25 cents to 50 cents higher than last week.

Hogs unsettled but tendency firm.

Receipts.

Union Stock Yards—Receipts, 770 cattle, 227 calves, 2,751 hogs, 294 sheep and lambs.

Heavy steers, choice	$9.00 to	$11.00
Butchers, choice	9.00	9.50
do. fair to good	7.60	8.00
do. common to medium,	6.00	7.00
do. heifers	8.00	9.50
Baby beeves	11.00	14.00
Cows, fat, choice	7.00	8.00
do. canners, cutters	2.50	3.50
Bulls, butcher, choice	6.00	7.00
Bolognas	3.50	4.00
Feeders and shortkeep.	7.50	8.00
Stockers, good	6.00	6.75
Calves, choice	13.50	15.50
Springers, choice	90.00	110.00
Milkers, choice	80.00	100.00
Lambs, choice	11.25	12.50
Buck lambs	8.75	9.00
Hogs, f.o.b. thick smooth	7.75	...
Hogs, off cars, selects	9.15	...
Hogs, selects, f.o.b.	8.25	...

MONTREAL GRAIN AND PRODUCE

MONTREAL, Que., Jan. 5 (Canadian Press).—The export trade with the United Kingdom and the Continent was again of a very limited character here yesterday. Outside of sales of a few cars of oats the local market for cash grain was quiet and prices were unchanged.

Prices for all grades of Spring and Winter wheat flour were well maintained under a quiet demand from all sources.

A moderate amount of business was worked in all lines of millfeed and the undertone was firm. The tone of the market for standard grades of rolled oats was steady with a small business passing.

A feature of the egg trade was the increased demand for storage eggs between jobbing houses and some fair-sized lots changed hands. The undertone was steady for both fresh and storage grades. The receipts were 2,574 cases.

The potato market continued dull, but prices were unchanged. Car lots of Prince Edward Island Green Mountains were quoted at $1.15 per bag of 90 lbs; Prince Edward Island White potatoes at $1.05 per bag of 90 lbs; New Brunswick Green Mountains at $1.00 per bag of 90 lbs in bulk, and New Brunswick White potatoes at 95c per bag of 90 lbs in bulk ex track.

The condition of the market for imported beans was unchanged, prices being firm with a small trade passing. Car lots of choice white hand-picked were quoted at $2.65 per bushel, ex-track, and broken lots at $2.75 per bushel, ex-store.

Owing to the continued limited demand from all sources for butter and liberal supplies available on spot an easier feeling developed and prices scored a decline of ¼c per lb, but even at this reduction buyers showed little disposition to operate. The receipts were 67 packages.

The cheese market was without any new feature to note, business being dull and prices unchanged. The receipts were 476 boxes.

Montreal Quotations

Oats, Canadian Western No. 2, 78¼c.
Oats, Canadian Western No. 3, 74c.
Oats, extra No. 1 feed, 72c.
Flour, Manitoba spring wheat patents firsts $7.90.
Flour, Manitoba spring wheat patents seconds $7.30.
Flour, Manitoba spring wheat patents strong bakers $6.90.
Flour, Winter patents, choice, $5.90-$6.00.
Rolled oats, bag 90 lbs., $3.85.
Bran $34.25.
Shorts $36.25.
Middlings $44.25.
Hay, No. 2, per ton, car lots, $13.00 to $13.50.
Cheese, finest Western, 19c-19¼c.
Butter, No. 1, pasteurized, 35½ to 36c.
Eggs, storage extras, 46c.
Eggs, storage firsts, 42c-43c.
Eggs, storage seconds, 37c.
Eggs, fresh extras, 62c.
Eggs, fresh firsts, 58c.

CHICAGO GRAIN.

CHICAGO, Jan. 5 (Canadian Press).—Active speculative buying of corn went hand in hand yesterday with a material falling-off in corn receipts and with simultaneous indications of corn export business.

Liverpool corn market quotations advanced a penny a bushel.

Chicago closing prices on corn were unsettled, ½ c to 1c net higher. Wheat finished firm at ¼c decline to ¼c advance; oats unchanged to ¼c to ⅜c up, and provisions unchanged at 7 cents down.

Wheat kept inside of narrow limits throughout the day, but averaged a trifle lower. European continental countries were reported purchasing from this side of the Atlantic, but call for United States wheat was relatively slack, and for the most part business with Great Britain appeared to have been checked by the present advance. A forecast of milder weather tended to counterbalance reports of lack of snow protection for Winter wheat. Shipping demand here for wheat, however, was good, with little coming in.

Provisions were somewhat easier, reflecting the course of hog values.

CHICAGO CATTLE.

CHICAGO, Jan. 5 (Canadian Press).—Cattle 8,000; heavy steers up to $18.25; bulk $13.00 to $16.50; best yearlings $16.25; heifer yearlings $13.50; heavy sausage bulls to $9.00; few outstanding kinds $9.10; vealers $13.50 to $14.50 to big packers, and $15.00 to $15.50 to shippers.

Hogs 22,000; top $9.00; practical top $8.90; bulk desirable 210 to 300 pounds $8.75 to $8.90; few late sales 210 pound averages downward to $8.65 and below; bulk 160 to 200 pounds $8.65 to $8.85; most pigs $7.75 to $8.25; bulk packing sows $7.50 to $7.85.

Sheep 16,000; fat bulk better grades 87 pounds down $13.00 to $13.35; top $13.60; good and choice 92 to 100 pound offerings largely $12.00 to $12.75; 85 to 94 pound Colorados $12.65 to $13.00; few extreme weights $11.25 to $11.75; fat ewes $6.00 to $6.75; top $7.00; medium to good 63 to 68 pound feeding lambs $12.00 to $12.50.

STERLING EXCHANGE

MONTREAL, Que., Jan. 5 (Canada Press). — Sterling exchange rates were quoted here yesterday as:

Demand $4.86 3-16.
Cables $4.88 11-16.

WISE AND OTHERWISE.

World peace is a lovely ideal, but one music firm reports it sold 70 saxophones as Christmas gifts.

The lady who wants to put a "chair of love" in a southern university probably doesn't know they have park benches in that town.

The new Ford can do 65 miles an hour on the open road, but what we'd like to know is how many people it can wake up when it's being tuned up at 5:30 of a Sunday morning.

Speaking of navies and stock markets, parity covereth a multitude of sins.

VOICE OF PEOPLE

Letters to be printed in the Voice of the People column must be received at The Examiner office on the day before it is desired to have them published.

SMITH ELECTIONS.

Editor Examiner.

Dear Sir:

As the elections are over for another year the result of the election just over must have been a hard knock to those parties, who for selfish motives undertook to elect the council, independent of the electors, it will be a good lesson for them not to try it again. When will the taxpayers get out from under the stove election day and vote without having to be pulled out.

SMITH ELECTOR.

HICKMAN AND HUNT.

Editor, The Examiner.

Dear Sir: Will you kindly allow me a little space to give expression to a few thoughts respecting the Hickman and Hunt case.

The world is up in arms over the crimes of these young lads, and no wonder, but let us look for a moment a little further back. What of those men who should have been fathers to those boys? Why did they go off and leave their young offspring to run wild, as every thing in nature tends to do if not trained? Why did they leave their partners to carry on the battle alone?

To train young boys is a man's job, it needs a firm hand and a kind interest in all that concerns the boy. Yes, it's all very fine for Hickman to say, "I disown him," but the mother—does she say so? No, no! She cannot talk in that strain. She remembers him as a little lad, for boys never grow up in mother's eyes; they are always boys, and girls are always girls. We mothers find it hard to believe ill of our children, for we remember the days which only seem like yesterday when we put on their first little clothes and taught them to walk and comforted them in their childish distress.

Oh, men, wake up to your duties and privileges and be men in the truest sense of the word, men who women can trust and children love—life does not consist in getting unholy thrills, but in doing our duty unselfishly and well.

Thanking you and hoping these lines will sink deep in hearts that need reproof. I am yours very truly,

—Mother.

ERROR CORRECTED.

Montreal, Canada.
December 18, 1927.

Editor, Peterborough Examiner,
Peterborough, Ontario.

Sir:

My attention having been drawn to certain objectionable and derogatory statements regarding my father, the late Major-General Sir Samuel Benfield Steele, K.C.M.B., C.B., M.V.O., ex-Royal North West Mounted Police, made in lines 7 to 11, page 131, in the original edition of 'The Silent Force', by Mr. T. Morris Longstreth, I communicated with Mr. Longstreth, as a result of which, referring to these statements, he has written me as follows:

'In light of further information regarding my statements concerning Major-General Sir Samuel Benfield Steele, K.C.M.G., etc., on page 131 of 'The Silent Force' I realize that my characterization is unwarranted. The offending sentences will be deleted from future printings.'

Mr. Longstreth, as a whole, presented a fair picture of my father's character, except in respect to the offending statements referred to. But, as the first edition was exhausted before these statements could be erased, it is necessary, in the interests of the future, that the truth be made public, and the inaccuracy of the sentences complained of be immediately established. The present generation is well aware that no stain could truthfully be placed either on my father's character as an officer and a gentleman or on his fifty years of continuous service to Canada and the Empire within the Mounted Police Force and elsewhere. The matter is now settled; and, if you will kindly publish this letter, the harm done will have been eliminated as far as this is possible.

Yours faithfully,
HARWOOD STEELE.

INDIGESTION Troubled Him For Two Years

Mr. H. C. Harvey, Novar, Ont., writes:—"I have been troubled with indigestion for the last two years.

"I have taken everything I have been advertised, but have never had any of them do me so much good as

BURDOCK BLOOD BITTERS

"I have taken six bottles and haven't had an attack since. It is the finest medicine you can take for the blood."

Manufactured only by The T. Milburn Co., Limited, Toronto, Ont.

Prices *Again* Reduced

on all Edison Mazda Inside Frosted Lamps

Effective immediately Inside Frosted Edison Mazda Lamps will sell at the following new prices—the lowest at which quality lamps have ever been sold in Canada:

15 Watt - 30 cents
25 " - "
40 " - "
60 " - 33 cents
100 " - 50 cents

EDISON MAZDA LAMPS

A CANADIAN GENERAL ELECTRIC PRODUCT

LS-128

PERSONAL SERVICE at the DOMINION STORES LIMITED

"Where Quality Counts" "Where Quality Counts"

OVER 500 STORES

CANADA'S FAVORITE DOMINION STORES RETAIL GROCERS

SPECIAL TEA SALE

We are making a Special Offer on our Teas this week.

These Teas are of exceptional value and we invite you to give them a trial today.

D.S.L. Bulk TEA reg. 59c lb. 55c lb.
Domino Blend reg. 69c English Breakfast Style 65c lb.
Richmello A real flavory Tea reg. 79c 75c lb.
Domino Japan Green TEA 59c lb.
Golden Tip Broken Orange Pekoe 85c lb.

Choice Hand-picked White Beans 4 lbs. 25c

AYLMER BRAND Spinach 15c
Pumpkin Aylmer Brand No. 2 tin 10c
Clark's No. 2 tin Pork & Beans 12c
Heinz Tomato Ketchup Lge. Bottle 25c
Club House Olives 20-oz. Mason Jar 39c

Toy Pail Peanut Butter 19c

Finest Granulated or Yellow Sugar 10 lbs. 68c $6.65 Bag

McLaren's Invincible Jelly Powders 3 pkts. 25c
Aylmer Condensed Chicken Soup 24c tin
Rowntree's Elect Cocoa ½-lb. 25c

Butter Braeside Brand The finest butter to be obtained 44c lb.
Mayfield Brand 42c lb.

Special Prices on EGGS
ALL EGGS ARE GUARANTEED and Graded according to Government regulations
Storage EXTRAS Fine large Eggs 49c doz.
Storage FIRSTS 45c doz.

"TASTY" BREAD "The Best Bread for the Table" It's Wrapped Full weight loaf 9c

Bluebird Cocoanut Macaroons 25c lb.

"TASTY" Mayonnaise 8-oz. Jar 25c
Delicious with Fish and Cold Meats

H. P. Sauce Bottle 26c
Kkovah Health Salts 18c tin
Benson's Corn Starch 2 pkts. 25c
Cook's Friend Baking Powder 16-oz. tin 29c
Domino Baking Powder 16-oz. tin 25c

Washboards Zinc 43c Glass 75c
Clothes Pins 3 doz. 10c
Ivory Soap Flakes pkg. 10c
Fairy Soap 4 cakes 25c
Handy Ammonia 2 pkts. 15c

211-D

NOTICE TO CONTRACTORS.

Separate Sealed Tenders, marked "Tender for Contract No. ....." will be received by the undersigned until Twelve o'clock Noon on Wednesday, February 8th, 1928, for the following work on the Provincial Highways:

CONCRETE PAVEMENT

Contract No.		Mileage
28-08	Peterborough Northerly (Alternative Mixed Macadam)	3.0
28-09	Lindsay Westerly, including gap at Carew's Bridge (Alternative Mixed Macadam)	5.5
28-11	Manchester to Greenbank MIXED MACADAM	5.4
28-12	Lindsay Westerly (Alternative Concrete)	5.5
28-13	Peterborough Northerly (Alternative Concrete)	3.0

GRADING AND CULVERTS.

28-23	3 Miles N. of Peterborough Wstly. to Fowler's Crs.	4.25

BRIDGES AND CULVERTS.

28-28	York County Line Easterly to Brooklin (Culverts)	

Plans, specifications, information to bidders, tender forms, and tender envelopes may be obtained on and after Monday, January 30th, 1928, at the office of the undersigned, or from the following Resident Engineer:—

W. F. NOONAN, Port Hope, Ont.

A marked cheque for $1,000.00, payable to the Minister of Public Works and Highways, Ontario, must be attached to Tenders for Pavements and Macadam, and for Tenders on Grading and Structures the above conditions apply, but the amount of cheque required is $500.00. A Guaranty Company's Contract Bond for 50% of the amount of the Tender will be furnished by the Contractor to the Department when Contract is signed.

All bonds must be made out on Departmental Forms.

The lowest or any Tender not necessarily accepted.

R. M. SMITH,
Deputy Minister of Highways,
Department of Public Highways,
Ontario,
Toronto, January 4th, 1928.
1d-4-4231

Bridge Me Another

By W. W. Wentworth

(Abbreviations: A—ace; K—king; Q—queen; J—jack; X—any card lower than 10.)

1—When should you not bid a minor after opponent's no-trump?

2—To bid two on-trump after opponents' no-trump, how many probable tricks should you hold?

3—How many cards in the suit does an initial suit bid of four indicate?

THE ANSWERS

1—When it is probable they may go into a major.

2—At least eight with stoppers in all suits.

3—At least seven.

[Copyright, 1927, by the Ready Reference Publishing Company.)

Only one complete team of horses came safely through the war. In 1914 they went overseas with a battery of artillery. Their last task was to draw the gun-carriage of the Unknown Soldier in Paris. They are now pensioned off.

A Chicago department store has established a silence room for its exhausted women patrons.

Lyrics Of Life

(By Douglas Malloch.)

THE SENDER AND THE BRINGER

I honor him who honors God by giving
of his treasure
To those who rougher roads have trod,
whose days know little pleasure.
If heaven has sent him sun and rain, has
prospered him in money,
I honor him for giving grain where fields
are seldom sunny.
And yet the penny sent the poor, the
rose you sent the mourner,
To someone just across the moor or
just around the corner,
Meant little to one Friend of thine, however much you thought it,
Who gave the world His love divine, and
did not send, but brought it.

I know the need of fire and food, the
gifts that gold can bring them,
But men in hours of solitude need more
than gold you fling them.
When through the mists of life they
grope, in doubt and hesitation,
Only a friend can give them hope, can
bring them consolation.
I know the need of food and fire, when
darkly hangs December,
But friendship also men desire, and
kindness to remember.
Not from some cold, majestic height His
words of love He flung them,
But, when men walked a world of night,
came down and walked among
them.

Ah, yes, our gifts of gold are good, and
yet the gift is double,
The gift we bring in brotherhood that
wasn't too much trouble.
Though gold is something for awhile
when shadows start to lengthen,
Only a face can wear a smile, a hand
alone can strengthen.
The gift is much, the giver more, in
want or care or grieving,
Whatever need men need it for, however
much receiving.
Yes, fair the gift that kindness sends,
the purse, the check, the letter,
But, when the heart has need of friends,
the gift we bring is better.

(Copyright, 1927, Douglas Malloch.)

HERE'S TO YOUR HEALTH

BY DR. FRANK McCOY

Author of "The Fast Way to Health"

© 1926 McCOY HEALTH SERVICE - LOS ANGELES - CAL.

THE MEANING OF ACIDOSIS

It is quite common for patients to believe that their blood is overly acid. They have arrived at this conclusion from hearing so much about acidosis, which has gradually come to mean to them that their blood has turned acid. This is a false assumption, as the blood, during life, always presents an alkaline reaction, and death takes place at the very moment when the blood becomes more acid than alkaline.

A small amount of tissue may become deadened—for instance, a crushed finger or toe may have the tissue so destroyed that the basic alkalinity is lost—and this dead tissue may then be said to be more acid than alkaline. But this cannot be true over any large are of the body, for in life the entire blood stream must be slightly alkaline.

When what is called "acidosis" exists, it only means "a lowered alkalinity." For example, if you add a teaspoonful of baking soda to a glass of water, the water will then possess a definite amount of alkalinity. If even a drop of acid is added to this alkaline water, the alkaline reaction is lowered in just that degree. If drop by drop more acid is added, the mixture finally becomes neutral, and then one drop more will make the entire amount slightly acid.

In the body a similar phenomenon takes place when, through wrong habits of living, the amount of alkaline blood reserve is reduced. The blood is then less alkaline, but is really not acid.

As the blood carbonates are reduced, the lines of defense against infection are broken down. One with so-called acidosis is subject to bacterial invasion, and such disorders as rheumatic fever pneumonia, typhoid and similar disorders develop.

Diarrheal diseases of children often bring on a serious acidosis. The intestinal irritation caused from unripe fruit, or from the use of fruit with starchy foods produces copious bowel eliminations, and this depletes the system of alkali through wasting bile and the digestive ferments.

Prospective mothers often suffer from acidosis because of the folly of "eating for two," and not realizing that the most important thing is to eat less of all foods, and increase elimination which must truly go on for two.

One who has a tendency to develop "cold sores" or similar inflammatory conditions of the mucous membranes should realize that acidosis exists and such warning should be heeded, and the blood's alkalinity built up to prevent more serious disorders such as rheumatic fever, diabetes mellitus, and the deficiency diseases.

Acidosis is really not a disease in itself, but is a condition which predisposes so many disorders.

Some of the first signs of acidosis are increase of ammonia in the urine (which should be normally acid), skin rashes, cold sores, coated tongue, headaches, and increase in respiration.

In tomorrow's article I will explain how to cure acidosis.

Questions and Answers.

Question: H.P.C. writes: "I have always heard that one should rest his body and brain after eating. Would like to know if a walk of a mile and a half to work after breakfast would be harmful. Also, what is the reason that my ears become stopped up, especially during a walk?"

Answer: I am sure you would not be harmed by taking a walk after breakfast, but it would be much better to rest before you exercise, if you will arrange to have your breakfast a little earlier. Your ears may have a stopped-up feeling simply because of the increased circulation of blood and the temporary raising of your blood pressure.

Question: Anna M. asks: "Will you please tell me if the pomegranate is a healthful fruit?"

Answer: The pomegranate is a good acid fruit if you will eat it by itself, drinking plenty of water at the same time.

Question: "Thank You" writes:—"Would like to know if you advise the milk diet for severe cases of gastritis. If so, could I use any fruit or fruit juices with it, as it seems to agree with me better that way."

Answer: The milk diet is an excellent treatment for any inflammatory condition to the stomach or intestines. It is advisable to use a small amount of lemon juice, or the juice of some other fruit with it, as this seems to assist in the digestion of the milk, and stimulates the flow of the gastric juices.

Question: A Reader asks: "Is there any way of getting rid of liver spots on the face? I have had them since before my baby was born, that is, about six or seven months."

Answer: The liver spots you speak of will usually disappear if you will be careful about your diet and see to it that your liver is not overburdened with an excessive amount of work.

Uncle Wiggily

To-day's Bedtime Story

By HOWARD R. GARIS

(Copyright, 1927, McClure Syndicate.)

UNCLE WIGGILY'S JUMPY BALL

Though it was November, and, in that part of the woods where Uncle Wiggily lived, though it was cold and blustry, still the rabbit gentleman thought he ought not to stop playing golf.

"I just love to play golf!" he said to his wife, and he tossed some of the small, hard, white rubber balls up in the air and caught them on his paws. "I think I shall go out now and knock a few balls around the yard."

"Why don't you give up golf until summer comes again?" asked the lady rabbit. "It will soon be time to play snow ball instead of golf."

"Ah, but if I stop my golf now I may forget how to play," said the rabbit gentleman. "No, I must go out now and practise."

So Mr. Longears took his driver and his brassie and his niblik, his mashie

11-12.
Mr. Longears took careful aim.

and his putter—which, as you know, are different kinds of golf clubs—and with some balls went out in the yard around his hollow stump bungalow.

"I'll just knock them around easy like," said Mr. Longears to himself. He made a little tee, or mound of sand, placed a ball on it and tapped it. Down the yard the ball went spinning toward one of the nine holes, with flower pots set in them, that Mr. Longears had made the week before so he and Mr. Stubtail, the bear gentleman, could play a sort of baby game of golf.

"We'll now if I can knock that ball in the first hole I'll have done it in two strokes, which is one less than par," said Uncle Wiggily to himself, speaking golf language.

The white ball was near the edge of one of the holes with little flower pots set in them to keep the holes from filling with dirt. Mr. Longears took careful aim with the putter, tapped the ball and set it rolling.

Into the flower pot hole it toppled. But, all of a sudden, a strange thing happened. For no sooner had the golf ball rolled in, than up and out it bounced again, rolling on the grass as before.

"That's funny!" said Uncle Wiggily to himself as he stood a short distance away from the hole. "What a jumpy ball. I suppose that doesn't count. I must put the ball in again."

He could not see the bottom of the flower pot hole from where he stood. But thinking he had a very lively ball, the rabbit gentleman used the putter club again and tapped the "white pill," as it is sometimes called, more gently this time.

Into the hole it rolled, but in a second it popped out again.

"Dear me!" exclaimed Mr. Longears. "This is getting funnier and funnier! I wonder what's the matter? Maybe my ball is too jumpy. I'll try another."

Not thinking there could be anything wrong with the flower-pot hole, Uncle Wiggily picked up the first ball, stuck it in his pocket and laid another down on the ground not far from the hole.

"If I roll this in and it jumps out again I shall know something must be wrong with the hole and not the ball," said the rabbit.

Again he tapped the ball. It rolled into the hole and then, all of a sudden, it jumped out again, and this time so hard and so high did the golf ball leap that it banged Uncle Wiggily on his pink, twinkling nose.

"Ouch!" he howled, clapping his paw to his nose. And then from the flower-pot hole a voice exclaimed:

"Well, I wish it would stop snowing such big flakes. I'm tired of tossing them out!"

"My goodness! There's somebody in one of my golf holes!" cried Uncle Wiggily. Hopping close he looked in and there he saw a mouse lady and her family of seven little mice who had made themselves a nest of some soft grass on the bottom of the flower-pot hole. Each time Uncle Wiggily rolled the golf ball in Mrs. Field Mouse, thinking it was a snow flake, had tossed it out again. That's what made the ball so jumpy.

"Ha! Ha!" laughed Mr. Longears when he saw the mouse family. "I am sorry I bothered you, but I will give you a new home in the warm cellar of my bungalow for the winter. You will soon freeze in here in this golf hole."

"Yes, it is cold nights," said Mrs. Mouse. "We were living under a pile of corn stalks until we moved here. But I shall be glad to come in your cellar."

So she and her children moved out of the golf hole and Mr. Longears had no trouble about jumpy balls.

Williams Made Pianos

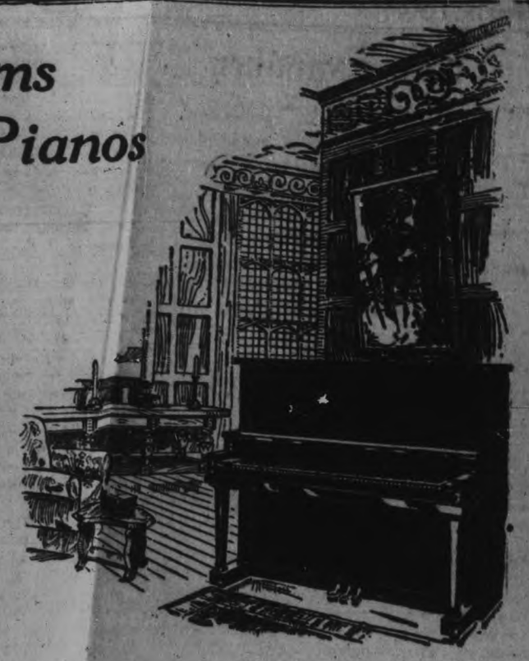

Good Pianos Are Made Slowly

IT takes a long time to build a really good piano. Pianos which are hastily constructed are usually poorly constructed.

Every Williams-made Piano is many months in the making. After the wood has been thoroughly seasoned, expert workmen form and shape the piano—slowly, carefully, exactly.

The result—an instrument of supreme beauty—a lasting joy—an instrument which gives you a full measure of satisfaction all your life long.

Come and inspect the many Williams-made Pianos and Player-Pianos

J. M. Greene Music Co.

Greene Music Building - - - Charlotte Street

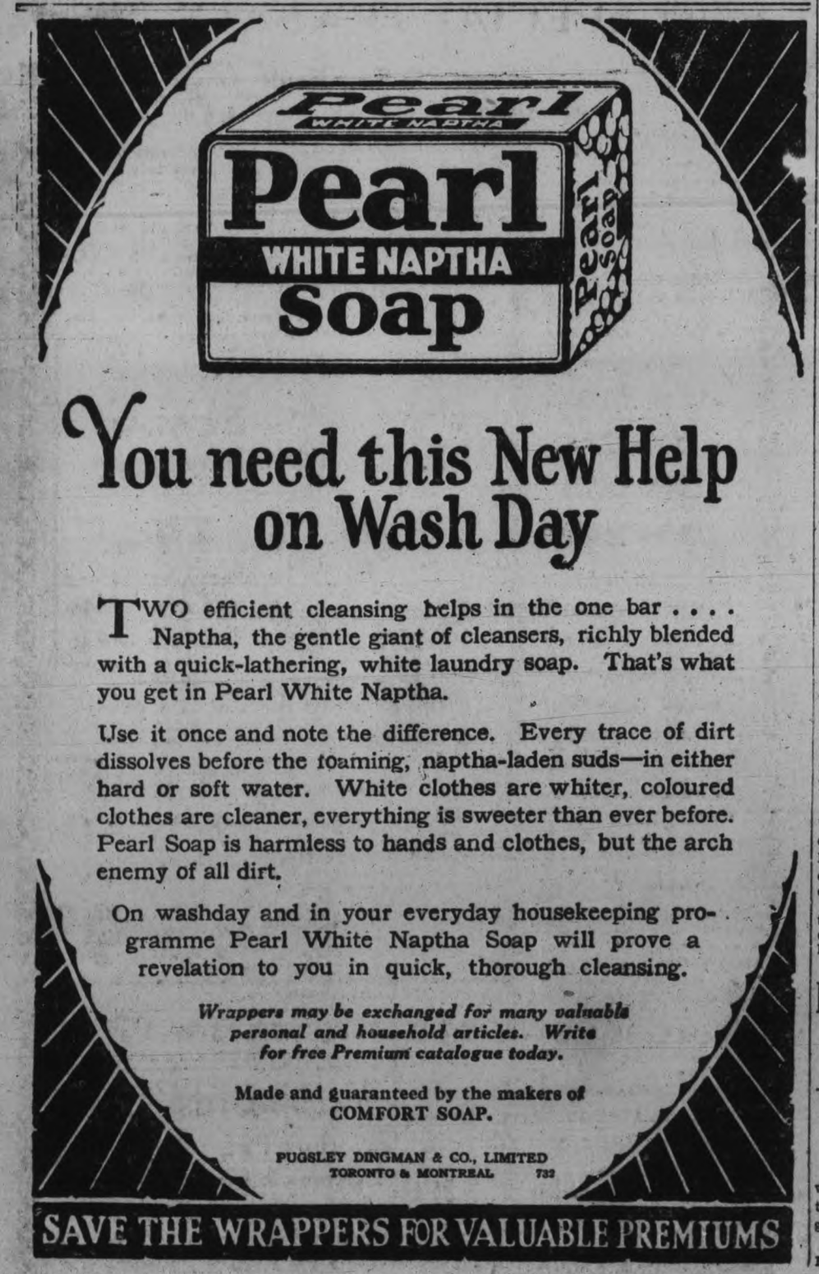

You need this New Help on Wash Day

TWO efficient cleansing helps in the one bar .... Naptha, the gentle giant of cleansers, richly blended with a quick-lathering, white laundry soap. That's what you get in Pearl White Naptha.

Use it once and note the difference. Every trace of dirt dissolves before the foaming, naptha-laden suds—in either hard or soft water. White clothes are whiter, coloured clothes are cleaner, everything is sweeter than ever before. Pearl Soap is harmless to hands and clothes, but the arch enemy of all dirt.

On washday and in your everyday housekeeping programme Pearl White Naptha Soap will prove a revelation to you in quick, thorough cleansing.

Wrappers may be exchanged for many valuable personal and household articles. Write for free Premium catalogue today.

Made and guaranteed by the makers of COMFORT SOAP.

PUGSLEY DINGMAN & CO., LIMITED
TORONTO & MONTREAL 732

SAVE THE WRAPPERS FOR VALUABLE PREMIUMS

EXPLOSION KILLS SEVEN IN BERLIN

Defective Gas Main Causes Blast Which Wrecks Dwelling.

BERLIN, January 5. Canadian Press. — Seven persons were killed and twenty injured in a violent explosion which wrecked and set fire to a house in the northern part of the city shortly after midnight. It is feared that other persons may have been burned in the ruins.

Of the injured, seventeen were tenants of the place and the remainder were firemen who worked superhumanly to put out the flames. The explosion is believed to have been due to a defect in a main gas pipe.

The explosion caused a panic throughout the neighborhood, hundreds of persons rushing from their homes.

IMMIGRANTS COME IN THREE CLASSES

Those of Two Divisions Settle on Farms—Others Are Independent.

What becomes of the immigrants who settle in Peterborough and district? Is there any record of his progress kept?

Such were the questions that an Examiner representative was asked during the course of a conversation with a friend, the other day. Unable to answer authoritatively he took steps to inform himself on the subject.

From reliable sources it was learned that immigrants from Europe come to Canada under three courses. The British Empire Settlement Scheme is one which brings the families out at the expense of British and Dominion governments. They are expected to settle on farms and also engage in farming. Otherwise they are deported. A Dominion inspector pays periodic visits to the district and a check-up is therefore available in Ottawa. No immigrant from the British Isles is kept track of unless he comes under the conditions of this third system.

A record of their residence in Canada is kept at Ottawa.

Then, too there are those who come independently and there is no record or check kept on their progress or movements.

The third class, who come from Central Europe under permit, must

Announcing

The VICTORY SIX

BY DODGE BROTHERS

ON DISPLAY TODAY WITH THE SENIOR SIX AND AMERICA'S FASTEST FOUR

From an engineering standpoint The Victory is radically new, radically different and thoroughly original—is literally years ahead of its time in many vital features.

In a very real sense, too, it compares with no other car or class, because NO car, either here or abroad, provides features that are comparable. To enjoy these advantages you must buy THIS car, for elsewhere they simply do not exist.

Revolutionary New Principles of Design

1. For the first time since the invention of the automobile, the chassis and body of The Victory are a single integral unit—the wide, deep Victory chassis frame, flush with the lines of the body, replaces the customary body sills. (Heretofore, the body was mounted on a sill and both in turn mounted on the chassis.)

2. For the first time in history, battleship construction (i.e., double steel walls) is here applied to the motor car.

Spectacular Performance

The results of these, and other basic innovations are astonishing in their effect on every phase of motor car value; beauty, comfort, safety, strength and most impressive and important of all—*performance itself.*

With chassis and body a single unit, there are 330 fewer parts—175 pounds less weight—and an extremely low center of gravity.

The results are greater motor efficiency—increased power—quicker pick-up—greater stability and flexibility in relation to load—an easier car to handle—a faster car to drive!

21 miles to the gallon at 25 miles per hour is precisely what you can expect—with sustained high speed all day long at instant call!

Drive over cobbles and await the usual discomfort—it will never occur! The Victory is the smoothest riding car, for its type, ever built.

Safe, Strong and Stable

Because the chassis frame conforms precisely with the body lines—and because of the car's low center of gravity (weight close to the ground) The Victory is remarkably stable—tipping, skidding and swaying are reduced to a point positively negligible!

Turn a sharp corner and you will understand!

And the double steel walls mean double protection in case of accident—double the safety of any type yet known. A staunch body, with doors that close with a substantial and non-metallic snap.

Quiet and Comfortable

The aim of all engineering is simplicity, for simplicity means economy—strength—SILENCE. There are only 8 major parts in The Victory body—and they are welded into a single unit. Not a joint to squeak or rattle. A *silent* body.

And Dodge Brothers powerful new six-cylinder motor—specially engineered for The Victory—preserves this luxurious quietness at all speeds.

A Car of Striking Beauty

Body and chassis built as a single unit—without the customary body sill—permits lower over-all height with liberal head-room and road-clearance.

Splash shields, a constant source of noise and annoyance are replaced by the wide, deep Victory chassis frame; wide, heavy-gauge one-piece fenders and drum-type head-lamps are provided. Upholstery, hardware, instruments, color combinations and other appointments satisfy the most exacting demands of style and good taste.

Indeed, you have a distinct and thrilling impression that the car in which you are riding is long, low, swift and safe—a car of surpassing originality and smartness down to the smallest detail.

Tune in on Dodge Brothers Radio Program every Thursday night, 8 to 8:30 Eastern Standard Time—National Broadcasting Company Network

$1455

4-DOOR SEDAN, F. O. B. TORONTO

V. M. EASTWOOD

Water and Brock Streets. Phone 943

BAGG BROS., Cobourg, Ont.

DAY-FAN

The Radio Receiver used by great broadcasting stations to listen to their own programs because its tone closely matches the studio performance and its selectivity enables them to tune out their own stations and listen in on others for purposes of comparison. Single dial control—the only set with its own Air Telephone Directory—five, six and seven tube—great distance range—easy to operate—and with the most magnificent tone which has ever been attained in radio. $75.00 to $250.00.

Come in and hear it!

Table & Console Models

Sole Representatives.
J. M. GREENE MUSIC CO.,
CHARLOTTE STREET

TUNNEY TO FIGHT TWICE THIS YEAR

Paulino Uzurdun and Jack Dempsey Will Be His Opponents.

NEW YORK, January 5 (Canadian Press). — Gene Tunney plans to fight Paulino Uzcudun and Jack Dempsey in the two title matches he plans for 1928, the Evening World said to-day. The Spanish heavyweight will be Gene's opponent some time in July, probably in Los Angeles, where Paulino is booked to fight George Godfrey in February, the paper said. This is the fight for which Tunney has been offered a guarantee of $125,000 more than Tex Rickard had promised for a single 1928 match, the paper asserted.

GEORGE STREET LADIES' AID MEETS

Reports of Committee Convenors Submitted at Regular Meeting.

The January meeting of the Ladies' Aid Society of George Street United Church was held in the Board Room of the Sunday School Hall yesterday afternoon. The president, Mrs. C. E. Smith, presided, and Mrs. Harvey took charge of the devotional exercises. The Bible lesson was read by Miss J. W. Hales. Mrs. Smith made a few remarks on the wonderful work accomplished by society, saying she felt that the success was due to the fine co-operation between the members and the executive, and she asked their continued loyalty and support during the coming year, so that the society might make the year 1928 a better and bigger year than any previous one. After the secretary's report had been given by Mrs. Staples and the treasurer's report by Mrs. S. Oke, and adopted, the convenors of committees reported. Miss Elliott, corresponding secretary, read several letters expressing thanks for flowers sent. Miss Morrow, Flower Committee; Mrs. Shortly, Cupboard Committee; Mrs. H Foote, Parsonage Committee; Mrs. Stubbs, Sick and Visiting Committee; Miss Higgins, Lookout Committee; Mrs. Weldon, Decorating Committee; Mrs. Shortly, Christmas Cheer. The yearly reports of convenors were then submitted.

Mrs. C. H. Saunders delighted the audience with a sweet solo, "My Ain Wee Hoose." A discussion took place about a Christmas Fair for this year. It was decided to again hold a Christmas Fair in 1928, and plans were discussed regarding it. Refreshments were served and a social half-hour spent at the conclusion of the business meeting.

A NICE FELLOW BUT SO SKINNY

That's what the girls say about you fellows that need a few more pounds of good solid flesh and have never tried McCoy's Cod Liver Extract Tablets.

A New Jersey Man was just as bad as you, but now he's got what the girls call a manly figure—he needed 28 more pounds and thanks to McCoy's he got them in just a couple of months.

McCoy takes all the risk—Read this ironclad guarantee. If after taking 4 sixty cent boxes of McCoy's Cod Liver Extract Tablets or 2 one dollar boxes any thin, underweight man or woman doesn't gain at least 5 pounds and feel completely satisfied with the marked improvement in health—your druggist is authorized to return the purchase price.

Ask McDermid & Jury, Giles Drug Store, James Lynch, Bond's Drug Store or any good druggist.

Steady Laying is the secret of Hen profit

Get your birds right down to fall and winter business. There is no reason why you shouldn't have eggs regularly.

Ful-O-Pep Egg Mash works wonders in egg production. Thousands of successful poultrymen feed it. A scientifically balanced ration. Contains every ingredient hens need to make them lay regularly and keep them in good health.

Cod Liver Meal in Ful-O-Pep Egg Mash helps the other ingredients to do faster work and more work on the egg-producing organs. Its vitamines supply the necessary sunlight element all the year round. The base of all Ful-O-Pep feeds is high quality oatmeal—not just ground oats.

No domestic animal, size considered, requires so much mineral as the laying hen. A good hen will produce half her weight in egg shells alone in a year. Ful-O-Pep Egg Mash is 9% mineral.

Ful-O-Pep Egg Mash is economical. It means more and better, strong-shelled eggs.

FUL-O-PEP EGG MASH

A product of The Quaker Mills, Peterborough and Saskatoon
SOLD BY
FRANK H. DAWSON
380 WATER ST. Phone 55. Peterboro, Ont.

913

In Peterborough Churches

GEORGE STREET UNITED CHURCH

Rev. J. E. Todd's New Year's message to his large morning congregation was on the importance of Beginnings. The Bible lesson was taken from the first chapter of St. John's Gospel and the first chapter of Genesis.

In referring to the importance of a good beginning Mr. Todd spoke of a sport exhibition, where one of the contestants for honors, who apparently had everything" in his favor, failed because he did not make a good beginning.

A runner in a marathon race, whom everyone considered an easy winner at the first of the race, used up all his reserve strength, and because he did not make a good beginning, failed. Beginnings also make a vast difference in every walk of life. In the case of writers, much depends on the beginning of an essay or the first chapter of a book.

The beginning of a sermon makes people interested or inattentive. Therefore beginnings are important factors in ultimate results and because of this "I want to talk to you about beginning the year 1928," said Mr. Todd, "on this New Year's Day. Some people are supercilious in regard to the matter of days, saying 'one day does not differ from another,' but I say they are not thinking clearly or well when they say all days are alike.

"If we study history we find some of the days that are so important that they are remembered down through the ages, and will continue to be memorable days.

"The first Christmas Day, when Christ was born in Bethlehem.

"August 11, 1492, when this continent was discovered by Columbus.

"Beginning of the Great War, August 3, 1914.

"Armistice Day, Nov. 11, 1918.

"Other days are of great importance in individual lives, such as your wedding day, days of great joy, days of deepest sadness.

"So because days are important and beginnings are such important factors in ultimate results: How shall we start the New Year?

"In the reading of our Scripture lesson we heard: The beginning was God. Any other theory is inadequate and does not embody all facts.

"I am an evolutionist of a sort in believing that the basic principle of life is growth. God teaches it: First the blade and then the grass.

"There are many tehories as to the beginning of life, but why worry over them. One thing sure is that there was a beginning. It started back at the beginning with God.

"Our program of life is inadequate if we do not take God into our homes, churches, schools, educational systems, industries, politics.

"Are we going to start the New Year by giving God a place in all our programs?

"Then if God was at the beginning He will also be at the end. When God set out to redeem the world He will not be satisfied until His task is completed and He finds the very last one. The redeeming and healing process must continue down through the ages and at this, the beginning of the New Year, lay your troubles before God and look up for the best things of life, not keeping your eyes on the petty sordid things of earth, so that at the end God will say 'well done'."

The music at the morning service consisted of a baritone solo, "The Earth is the Lord's" Synes, by Mr. Douglas Carlisle. Anthem, "Festival Te Deum," D. Buck; Miss Daisy Murray taking the soprano solo. Contralto Solo, "I Will Lift Up Mine Eyes," Mrs. Liddle.

At the evening service, Rev. J. E. Todd delivered an eloquent and thoughtful sermon, his subject being "A Better Day."

Mr. Arnold Spencer rendered a violin solo accompanied by Mr. Liddle. Soprano Solo, "Ring Out Wild Bells," Gounod, by Miss Daisy Murray.

Financial News and Views

Latest Comment on Grain and Industrial Markets. **Closing Quotations on the Principal Active Stocks.**

(Quotations over Stobie-Forlong & Co. Wire).
(2.30 p.m. Quotations)

NEW YORK STOCKS.

	High	Low	Close
Amer. Can.	73⅝	72⅝	73⅝
Amer. Loco.	113¼	113	113
Balt. and Ohio	116⅞	116⅝	116⅞
Cast-Iron Pipe	210	..	..
Ches. and Ohio	203	202¼	203
Cal. Petrol.	24½	..	..
Chrysler	61¼	59⅝	60¼
Famous Players	114¼	113⅜	114¼
Fleischmann	69½	68⅞	69½
General Motors	138½	135	136⅜
Hudson Motors	85⅝	81	82⅝
Inter. Nickel	83⅜	81½	83⅜
U. S. Ind. Alcohol	107⅝	105½	107
Coca-Cola	120½	128½	120½
Mack Truck	104⅜	103⅜	104¼
Marland Oil	35⅜	34⅝	35⅝
U. S. Rubber	61⅝	58⅞	59⅜
Pan-Amer. B	45¼	44½	45¼
Montgomery W.	122½	119	121⅝
U. S. Steel	150¼	148⅝	149¼
Yellow Cab.	32	..	..
Int. Paper	71¼	70	71¼
Int. Comb.	53¼	50½	51⅝
Radio.	90⅝	88½	90⅝
Texas Gulf	79⅜	77⅞	78
Can. Pacific	212½	208⅝	211⅜
Houston	151⅞	149	151⅜
Studebaker	62¼	60¼	61½

CANADIAN STOCKS.

	High	Low	Close
Asbestos	34	..	..
Brazilian	219½	216	216
Bell Phone	155½	..	..
Int. Nickel	85	81⅞	83⅜
Ind. Alcohol	36⅝	36¼	36½
Christie Brown	89	87	87½
City Dairy	220	..	..
Dom. Stores	105½	105	105
Hiram Walker	66	64¼	64⅞
Carlings	38½	38¼	38½
Brit. Amer. Oil	40	38⅜	39⅝
Seagram	26⅝	25½	25½
Imperial Oil	60¼	59⅜	59⅝
Int. Petroleum	37¼	36⅞	37
North. Bakeries	44½	42¼	44
Shredded Wheat	70	..	..
Canada Malting	37	36½	36½
Massey Harris	41¼	39⅝	40
Brompton	54⅛	53⅛	53½
Maple Leaf	106	105	106

MINING STOCKS
Gold.

	Asked	Bid
Argonaut Gold	32	31
Barry Hollinger	116	115
Bidgood	130	129
Columbus Kirk	8¼	8
Dome	1265	1260
Goldale	41	40
Gold Hill	35	34
Hollinger	1770	1760
Kirkland Hunt	26	25
Kirkland Lake	267	266
Lake Shore	2720	2715
Mcntyre	2765	2760
Night Hawk	10	9
Premier	232	230
McDougall	54	53
Granada	34	33
Jackson M.	80	79
Ribago	22	21
Sudbury Basin	1355	1350
Amulet	480	475
Area	32	31
Laval-Quebec	25	24
Noranda	2280	2275
Abana	375	370
Stadacona	22	21
Capital Rouyn	16	15
Potter Doal	16	15
Malartic	73	72
Amity	42	41
Teck Hughes	1015	1010
Tough Oakes B	71	70
Vipond Cons.	84	83
W. Hargraves	615	610

Silver.

Beaver	215	213
Castle	76	75
Comagas	500	495
Crown Reserve	64	63
Keeley	69	68
Millerest	11½	11
Mining Corp.	390	385
Nipissing	555	550

WINNIPEG WHEAT.

	High	Low	Close
May	137⅞	136⅜	136½
July	137½	135⅞	135⅝

Prices Fall To-day In Active Trading

TORONTO, Ont., January 5 (Canadian Press). — In heavy trading on the Toronto Stock Exchange this morning prices tended lower. International Nickle, after selling around 85, closed at 83 for a loss of two points. Christie Brown sold down 2½ at 87, while Dominion Stores lost one at 105. British-American Oil, the most active stock on the board, dropped a full point at 38⅞. Fractional losses were shown in Massey-Harris, Page Hersey, Imperial Oil, and Canadian Canners. The old Canadian Canners stock had a spectacular gain of six points at 111, while the Preferred gained 3½ at 133½. The second Preferred gained 1¼ at 22½, and Hiram Walker's was another firm feature with a gain of more than a point at 64⅝.

Wheat Prices Rise In Spite Of Selling

CHICAGO, January 5 (Canadian Press). — Assertions that European import requirements have been under estimated to a material extent were a factor in making wheat prices average higher early to-day. On the other hand houses with Winnipeg connections were sellers here, presumably spreading against purchases at Winnipeg. Opening at ⅛c to ⅜c advance, Chicago wheat held near to the initial range. Corn and oats were also firmer, corn starting ⅛c to ½c up, and subsequently showing further gains. Provisions tended to sag.

Opening prices were: Wheat, March 130⅜, May 132¼. Corn, March 87⅜, May 90⅝. Oats, March 54⅞, May 93.

Stocks Drop Quickly And Then Recover

NEW YORK, Jan. 5.— (Canadian Press.)—A sweeping reaction followed by a partial recovery took place in to-day's stock market. Early selling was based on the unexpectedly large increase in stock exchange member loans with the subsequent recovery influenced by the reduction in call money rates from 4¼ to 4 per cent against an opening rate of 5½ yesterday. Trading was in tremendous volume the day's sales promising to run well over 3,000,000 shares.

Spectacular declines took place in some of recently strong specialties. Midland Steel Products preferred broke 28 points to 232 and rallied to 265 by early afternoon. Greene Cananea Copper collapsed 15½ points to 139 and snapped back above 145. International Harvester, Union Carbide, Brooklyn Edison, Otis Elevator, Air Production and Collins and Aikman tumbled five to six points. United States' Steel, American Smelting, Allied Chemical and General Motor all sold down 3 to nearly five points. Rails yielded with Industrials, although declines were not as large.

PILES

No Cutting or Salves Needed

External treatments seldmon banish Piles.

The cause is inside—bad circulation.

The blood is stagnant, the veins flabby.

The bowel walls are weak, the parts almost dead.

To quickly and safely rid yourself of piles you must free the circulation—send fresh, healthy blood to the raw, sensitive membranes. Internal treatment is one safe method Ointments and other external treatments can't give lasting relief.

J. S. Leonhardt, M.D., a specialist, set at work some years ago to find a real internal remedy for piles. He succeeded. He named his prescription HEM-ROID, and tried it in hundreds of cases before he was satisfied. Now HEM-ROID is sold by druggists everywhere under guarantee. It is a harmless tablet, easy to take, and can always be found at McDermid & Jury, McDermid Drug Co., Bond's Drug Store, who will gladly refund the purchase prices to any dissatisfied customer.

Mine Market Weak; To-day's Session Quiet

TORONTO, Jan. 5 (Canadian Press).—The weaker tone on the Standard Mining Exchange continued today in lighter trading, but occasional advances were shown in the broad list dealt in. Sudbury Basin lost twenty-five cents of its recent climb at 13.50, and Lake Shore also lost a quarter dollar at 27.25. Teck Hughes and Amulet each sold down 12 cents. Bidgood lost seven and point losses occurred in Barry Hollinger, Crown Reserve, Dominion Kirkland, and Laval Quebec. Amity Copper was a quiet but firm feature with a two-point gain at 39½.

SNYDER-GRAY APPEAL BEGINS

Governor Told Mrs. Snyder Suffered Sunstroke While a Child.

NOT RESPONSIBLE.

ALBANY, N.Y., January 5 (Canadian Press). — The last fight for the lives of Mrs. Ruth Snyder and Henry Judd Gray, convicted and sentenced to death for the murder of the woman's husband, Albert Snyder, opened before Governor Smith at the State House to-day. A sunstroke, suffered as a little girl, so affected Mrs. Snyder's mind when she grew up, Edgar Hazelton, her chief counsel, told the Governor, that she lost her sense of responsibility, and so could not help killing her husband.

JURY FAVORS SUPERVISION

Would License Rooming Houses and Control Sale of Wood Alcohol.

IN WINNIPEG CASE.

WINNIPEG, January 5 (Canadian Press). — Rigid inspection of all rooming houses, the licensing of rooming apartments ,and strict supervision of the sale of methyl-hydrate in drug stores were among the recommendations of the coroner's jury which last night investigated the death of Timothy Curran, one of the eleven victims of a "wood alcohol" orgy in Winnipeg Chinatown on December 27. Curran was a member of a party at Coronation Block, a rooming apartment frequented by the down an out of the city.

The jury found that methyl-hydrate caused Curran's death. Thirty witnesses, including a number of friends of the victims who live in the ramshackle Chinatown apartment, testified at the inquest.

CUSTOMS REPORT IS STILL PRIVATE

Will Not Be Made Public Until Submitted to the House.

OTTAWA, Jan. 5 (Canadian Press) W. D. Euler, Minister of National Revenue, said today that the report of the Royal Commission on Customs will not be made public before Parliament meets. It will be tabled in the House of Commons. The report was made by the Commission after an exhaustive investigation which covered the whole Dominion, included a visit to Washington, and occupied about eight months. Recommendations for general tightening up of the customs service, modification and rigid enforcement of the terms of the anti-smuggling treaty, improvement of the appraisal system, reduction in the number of ports where goods may be entered into the Dominion, etc., are expected in the report, which will probably be tabled shortly after the members gather here.

U.S. GRAIN GROWERS WANT LOWER RATE

Resolution Brought Into Senate To Enable Them To Meet Canadian Competition.

WASHINGTON, January 5 (Canadian Press).—A resolution intended to bring about a reduction of the freight rates on grain and grain products exported from the United States in order that the United States grain growers and milling interests may be placed in a better position to meet Canadian competition, was introduced by Senator Capper, Republican, Kansas.

WORK BEGUN ON BREWERY

Peterborough Brewing Company To Operate Temporarily at Calcutt Plant.

EXPERT IN CHARGE.

George C. Wiedenmayer, of Newark New Jersey, one of the best-known brewmasters of the United States, is in the city at present supervising the cleaning up of the old Calcutt brewery plant for the installation of brewing equipment and ale will be brewed within six weeks. Work will start shortly upon the new plant of the Peterborough Brewery Company and when that is completed operations will be transferred to that building according to W. L. Doyle, general manager.

Mr. Wiedenmayer was formerly general manager of the Wiedenmayer Brewing Company of Newark, which was founded by his grandfather, Christopher Wiedenmayer, over a hundred years ago. The firm was famous for the Wiedenmayer Rhenbrew beer. Mr. Wiedenmayer is a graduate of the United States Brewers' Academy in New York and of the Worms Academy Bavaria. After completing his course of study at these schools he worked for a time in various large breweries in Europe and the United States before taking over the management of his father's business.

Mr. Wiedenmayer is returning to Newark on Monday to obtain machinery and equipment for fitting up the Calcutt plant on Burnham St. He came here as the representative of a group of capitalists who were considering investing in the firm and remained to supervise the opening work.

Mr. Doyle advises the Examiner that the principal product of the plant will be an old stock ale, to be marketed under the name of Calcutt's Old Trent Ale. He and Mr. Cook are both enthusiastic over the prospects of immediate action, and are confident of the success of the company.

RADIO PROGRAMS

CHANGES IN PERSONNEL AT CKNC.

Station CKNC, the Eveready Battery Station owned and operated by the Canadan National Carbon Co., Ltd., Toronto, for a number of years, has undergone during the past few months a number of changes in personnel.

Up until the first of May this station was under the direct control of Mr. R. H. Combs, who on May 1st severed his connection with the Canadian National Carbon Co. Ltd., and therefore with CKNC. The broadcasting activities of the company were, on and after that date, made a definite department of the sales organization under the control of Mr. Alex. MacKenzie, General Sales Manager. Mr. Ewart Greig, Service Manager of the company, was appointed director of the station and occupies that position to-day. Mr. Chas. E. Bodley, who has been associated with the Eveready Battery Station CKNC for a number of years, resigned his position on December 15th and Mr. Geoffrey Waddington has been appointed musical director of the station, and he will be assisted in this work by Mr. Ernest Dainty and Mr. Samuel Hersenhoren.

Mr. Waddington is organizing three entirely new musical units—an Eveready Dance Band which we are assured will be one of the best in the city of Toronto, an Eveready Salon Orchestra and the Eveready Novelty Orchestra for Monday night programs. These two orchestras will be a type never before heard over a Canadan radio station, and music lovers and radio listeners are promised a rare treat when these two orchestras are heard on the air for the first time early in January 1928. The announcing at Station CKNC will remain in the very capable hands of Mr. Ed. Stafford. Plans now completed contemplate musical and vocal programs of the very highest order for 1928, assuring the maintenance of CKNC's splendid position in the broadcasting activities of Toronto.

Don't Let That Cold Turn Into "Flu"

That cold may turn into "Flu", Grippe or, even worse, Pneumonia, unless you take care of it at once.

Rub Musterole on the congested parts and see how quickly it brings relief.

As effective as the messy old mustard plaster; does the work without blister.

Musterole, made from pure oil of mustard, camphor, menthol and other simple ingredients, is a counter-irritant which stimulates circulation and helps break up the cold.

You will feel a warm tingle as it enters the pores, then a cooling sensation that brings welcome relief.

The Musterole Co. of Canada, Ltd. Montreal

MUSTEROLE
NOT GREASY

Better than a mustard plaster

— FOR SALE —
New and Second-hand Rubber and Leather Belting, Pulleys, Shafting, Pipes, Wiping Rags, etc., at Lowest Prices. Also COTTON BAGS for Sale.
APARTMENTS to Let. Low Rent.
A. LOW & CO.
238 Bethune Street
Phone 697—Nights and Holidays 1922

Barnes

Annual

January Sale

Do not fail to take advantage of these remarkable discounts during the next few days. Extraordinary values in Coats, Afternoon and Evening Gowns. A deposit will secure any garment until required.

Extra Specials

Friday and Saturday

2 Days Only
Afternoon Gowns, Georgettes and Crepes. Smart styles. Wonderful values. To clear at
$16.95

1 Day Only
Afternoon Gowns. All Silks.
To clear at
$12.50

Special Lot of Cloth Coats

Exceptional Values.
Fur Trimmed, Lined and Interlined throughout. To clear at
$15

ALL SAINTS' MEN RE-ELECT OFFICERS

C. Wiggins Again President — Treasurer's Report Encouraging.

The annual meeting of All Saints' Men's Club was held on Tuesday evening. There was a good attendance of members and a spirit of enthusiasm prevailed.

The officers, C. Wiggins, president, James Runnett, vice-president, and C. H. Cheverill secretary-treasurer, were re-elected to office for the ensuing year.

The club has recently completed a very successful bowling tournament of mixed doubles, and it was decided to commence another directly after the holiday season is over, this however, taking the form of mixed singles.

The financial statement read by the treasurer showed a substantial balance on the right side of the ledger.

The president thanked the members for the honor again conferred upon him. He asked for the co-operation of the members during the coming year, and enumerated several improvements, etc., he had in mind to be carried out during the coming summer.

The club now has a membership of over sixty, including twenty or more ladies, who are affiliated with the men's club.

The grand old game of bowling is carried on during the summer on the church lawn.

When the blasts of winter render it impossible to bowl outside carpet bowling is carried on with equal zest in the parish hall all through the winter months. Besides bowling the members also hold social evenings every Friday during the winter.

Even Rice Hurt Girl's Stomach

"I had indigestion so bad I was afraid to eat even rice. Adlerika has done me so much good that now I eat anything."—Ardenia Howard.

Adlerika relieves stomach gas and sourness in TEN minutes. Acting on BOTH upper and lower bowel, it removes old waste matter you never thought was in your system. Let Adlerika give your stomach and bowels a REAL cleansing and see how much better you will feel. It will surprise you. McDermid Drug Store, and E. L. Payne, Druggist.

ILLUSTRATIONS AND COPY ... PILOT YOUR TREASURE-SHIP SAFELY TO PORT

AN EXCLUSIVE SERVICE FURNISHED FREE BY

EXAMINER JOB DEPARTMENT

PRESENTATIONS MARK CHRISTMAS

Tuxis Boys, Chancel Guild, and Choir Offer Gifts To Members.

LAKEFIELD, Jan. 3.—On Christmas morning the boys of the Katchewanookan Tuxis Square gave a special treat in the shape of candies and oranges to the children of the Regent Street Sunday School.

Following the distribution of the goodies, Mr. Ted Leonard stepped forward and read the following address to the leader and organizer of the Square, A. B. Burrows:

Dear Friend: The members of your Tuxis group have taken this opportunity of expressing to you its appreciation of your leadership, and of your interest in the boys' work of the church. You have shown yourself to be our friend in so many ways, and you have remembered us on every Christmas occasion, and so it is little wonder that we want to express our good wishes and our Christmas greetings.

Your work amongst us hasn't always been of the easiest and most encouraging type, but still you have always been pleasant, and many times you have attempted to hide the real worry and the disappointment you must have felt in a meeting. But through it all you have won the respect and admiration of the fellows who can never forget your cheerful spirit and your kindly manner.

As a slight token of your love and esteem we ask you to accept this Masonic ring, and we trust that you will find as much pleasure in wearing it as that afforded us in presenting it to you. As the circle knows no end, even so we hope that your peace and prosperity may be during the year of nineteen hundred and twenty-eight.

Signed on behalf of the boys,
N. Lemay,
E. Leonard,
K. Kemp,
H. Sherin.

Mr. Burrows was very much surprised by the presentation, of which not the slightest inkling had reached him, but he thanked the boys in a gracefully worded speech, assuring them of his appreciation of the gift and of his pleasure in the work.

Miss Hampton Honored.

Miss Louise Hampton, who for the past seven years has taken entire charge of the chancel work of St. John's Church, devoting both time and energy and reverent care and to its preparation for the Holy Communion, was presented with a wrist watch by the members of St. John's Chancel Guild on Christmas Eve. The gift was conveyed to Miss Hampton's home with the following note accompanying it.

Dear Miss Hampton: The members of the Chancel Guild of St. John's Church wish at this Christmas season to express to you their sincere gratitude for the manner in which you have cared for the chancel and the altar.

We know that to you the task was pleasant as it was a service to our Lord and that the care of His altar is a sacred task, lovingly and reverently performed, with no thought of reward save at the end, His words of commendation when you will hear His voice saying, "Well done, you have loved much and served well."

We have appreciated your service as fellow members of our beloved mother church and at this Christmas season we wish to give you a small remembrance as a reminder of our appreciation and our regard for you. We hope you will accept it with our best wishes for a happy Christmas and a bright New Year.

On behalf of the Chancel Guild,
Very sincerely yours,
Blanche Graham, Sec.

Gift to Organist.

Following the usual weekly practice of the Regent Street choir on Friday evening, December 23, A. E. Higgins spoke briefly of the closing year with its associations and expressed a feeling of personal pleasure in the harmonious relations existing, referring to the splendid service rendered both church and choir by their faithful and efficient organist, Mrs. H. E. Moore.

Miss Frances Fairbairn then read the following address and Mrs. Theodore Crawford presented her with a handsome wicker fern stand:

Dear Mrs. Moore: It makes our choir very happy to be able to show our gratitude for, and our apprection of your constant help and cheerful willingness at all times, and we take this as an appropriate occasion to show it in some tangible way.

Will you accept this gift from all of us, and with it the sincere thanks and good wishes of your fellow choir members. We wish you and your family a very merry Christmas and a prosperous New Year, and hope that we may all be associated with you for many years as pleasant as the one that is almost passed.

Signed on behalf of the Regent Street choir,
Frances Fairbairn, Sec.-Treas.

It is customary on these occasions to report that the recipient of a gift was taken by surprise, but as the choir members said on this occasion the rather awkward phrase was literally true for Mrs. Moore had not the faintest suspicion and the gift arrived as a genuine surprise. Speechless for a few minutes, Mrs. Moore rallied to the happy occasion and thanked her friends for their remembrance. To her also the association had been pleasant and the members of the Regent Street choir will ever be numbered among her most esteemed friends.

There were Christmas services in all the village churches on Sunday last with special music.

In St. John's Church there were two celebrations of Holy Communion, one at 8 a.m. and a choral celebration at 11 a.m. In the evening a carol service was held with solo parts taken by Mrs. H. G. FitzGerald, Mrs. Osborne, Miss F. Atwood, Miss Winnie Payne, Dr. Lingwood, Mr. F. Kendall, and Mr. R. Murduff.

Mrs. A. B. Burrows sang the solo parts in "Oh Thou That Tellest," by Handel, in St. Paul's Presbyterian Church, Peterborough, on Sunday evening, December 25.

W. H. Casement, Lakefield's genial postmaster, has just missed one Christmas in fifty-three years in being in the thick of the Christmas mail rush. Three years ago he was ill in Toronto and that is the only year he has missed. This is probably a unique record.

The Lakefield branch, No. 77, of the Canadian Legion of the British Empire Service League, is holding a dance and card party in the Memorial Hall on Tuesday evening, January 3. They are planning a real community party with both round and square dancing and progressive euchre for those who don't care for dancing. There will be prizes for cards and also several prizes for dancing. A radio set valued at $200 complete will be drawn for during the evening.

"Skinny," Rundown Folks Gain Weight

Get new weight and strength with YEAST and IRON

Pleasant to take—Quick results—or pay nothing

Why put up with your skinny figure? Why be hollow-cheeked, thin legged, flat-chested, lacking in strength and vitality, when IRONIZED YEAST can put pounds of graceful flesh on your bones, fill you with energy and make your cheeks glow with healthy color?

It's the Yeast That Builds Weight

*IRONIZED YEAST is two tonics in one—*weight-building Yeast and strengthening Iron. The yeast is the same used in making malt, and which makes malt so beneficial.

This yeast is treated with iron taken from fresh vegetables—spinach, lettuce and celery. In this form iron is easily assimilated by the body, making rich, red blood and toning up nerves and muscles.

Only when *Yeast is Ironized* in this way is it most effective—for Iron is needed to bring out the weight-building values of Yeast. By *this formula IRONIZED YEAST gives you results in half the time required by yeast and iron taken separately.*

Go to your druggist, get IRONIZED YEAST and begin to enjoy the amazing health benefits at once. Just a single course treatment gives you pounds of solid flesh (not fat), the blood is cleared of impurities and you get a nice, clear, healthy skin. IRONIZED YEAST comes only in pleasant-tasting tablet form—60 to a bottle. Safe for everybody. Does not upset the stomach or cause gas or bloating.

First treatment gives results—or no money

Get IRONIZED YEAST now. If not satisfied with quick results, money for one bottle will be promptly refunded. If inconvenient to buy from the druggist, send $1.25 to CANADIAN IRONIZED YEAST CO., Ltd., Fort Erie, Ont.

Book 140 M

Don't Let That Cold Turn Into "Flu"

That cold may turn into "Flu", Grippe or, even worse, Pneumonia, unless you take care of it at once.

Rub Musterole on the congested parts and see how quickly it brings relief.

As effective as the messy old mustard plaster; does the work without blister.

Musterole, made from pure oil of mustard, camphor, menthol and other simple ingredients, is a counter-irritant which stimulates circulation and helps break up the cold.

You will feel a warm tingle as it enters the pores, then a cooling sensation that brings welcome relief.

District Churches

CAMPBELLFORD CHURCHES

CAMPBELLFORD, Jan. 5.—The local churches were all well attended at both services Sunday, when special music and sermons ushered in the new year in a very fitting manner. At St. Andrew's church in the morning, besides the anthem by the choir, Miss Emma Meiklejohn sang, Hark, Hark, My Soul," by Ernest Newton. The Rev. James Grier's sermon was in keeping with the season. The members of the congregation were pleased that he was able to take charge of the services. Mr. Grier has been indisposed during the week due to a throat condition.

In St. John's church, there was also special music in the form of anthems and duets. In the evening, as well as the regular anthem, a male quartette sang very acceptably. As topics for his sermons, the Rev. Ernest Harston selected for the morning, Driving Out Imps of Fear," and for the evening, The Master-Blunderer."

At Christ Church, the Rev. N. Clarke Wallace occupied the pulpit at both services. In the evening his text was taken from the Epistle to the Ephesians, chapter 5 and the 16th verse, Redeeming the time." Every prudent business man, said Mr. Wallace, sets aside a certain time for stock taking. But he did not think that this should be a matter for business men only. He thought everyman should have a time for taking stock of himself and of his life work, and the end of the year was as good a time as any. At such a solemn time, everyone ought to look back over the past years of his life and see just what he has accomplished. In the end we will all be accountable as stewards of God, and ought to have our reckoning ready.

One of the predominant thoughts at this season of the year is the speed with which time flies. To look back over the past year seems such a short time. Even Job, in his time, realized the swiftness of the passing of time. He said that his days were swifter than a weaver's shuttle, and in those words a most important truth. All men are weavers in the great workshop of the world. Regardless of our age, class or occupation, we are all weaving something and are making our futures after a definite pattern. Like the weaver, we stand on one side of time and cannot see into the future. The weaver stands on one side of his machine and cannot see the pattern of his cloth. Could some of us see the pattern of the cloth" we are weaving, it would be a sorry sight for us. But it is seen by others, and some day we will see it ourselves. We should not forget that every day adds something to the pattern of our weaving. We are working for either temporal advantages or we are making something which will be eternal. Which of these depends on our natures. Those who are selfish or are hypocrites, adulterers, murderers, or who have hatred in their hearts or are uncharitable or malicious are weaving a hideously gruesome pattern from which they will some day start back in horror.

The time will come when each of us must look on our work of the past and examine the webs from which our pattern has been woven. We will be able to inspect it from the other side of the loom. Now we ought to ask ourselves the question, What sort of work have we been weaving?" For what we weave we shall surely find again. We are told that Our works do follow us." We can not undo the pattern we have already woven. But we can repent and begin another pattern of less gruesome design. The key to a happy life is to be always busy and never to forget that all is The Master's business."

When St. Boniface landed in England, he brought the gospel in one hand and a carpenter's rule in the other. While he taught men to build good houses, he led them to live good lives. So should we live throughout the coming year. The human heart is like a millstone. Put wheat under it and it grinds it to flour. But without the wheat, it is itself that wears away. Many a selfish life is thus grinding itself away without any high objective or noble ideal.

Now is the time to ascertain what is our great objective in life and how we are to attain it. Can we look back on the past year and feel that we have really striven to accomplish something worth while. Have we appreciated and used the means of grace which God has given us? Have we had a due sense of all his mercies and have we expressed our thanksgiving in fitting manner?

These are some of the questions which we should ask ourselves, and if we can not answer them satisfactorily, we should resolve to make 1928 a more profitable year. Let us decide that this year shall bring some good work to perfection. Let us banish selfishness and substitute sacrifice.

CHINA PAINTING
Mrs. Langley McCarthy Teaches Biscoff's New and Beautiful Work in CHINA PAINTING

UNITED W.M.S. HOLDS ELECTION

St. John's Branch, Campbellford, Holds Annual Business Meeting.

CAMPBELLFORD, Jan. 5. — The annual meeting and election of officers of the W.M.S. of Saint John's United Church took place on Tuesday afternoon in the basement of the church. The meeting was opened with a hymn and the Lord's Prayer in unison. Mrs. James Sanders read the Scripture, the 36th Psalm.

After the regular business of the meeting had been disposed of, the election of officers took place. These resulted in Mrs. William Ashton being appointed to the president's chair. The four vice-presidents are Mrs. P. B. Nelson, Mrs. George Oliver, Mrs. J. P. Haig, and Mrs. E. H. Greig, in the order named. The recording secretary is Mrs. A. D. Bennet; the corresponding secretary, Mrs. G. A. Kingston; treasurer, Mrs. D. W. Douglas. The auditors for the coming year are Mrs. J. H. Bell and Mrs. Nell Thompson. Mrs. Robert Scott was appointed pianist. Mrs. J. P. Haig was also appointed to a second office, strangers' secretary, with a committee consisting of Mrs. Robert Scott, Mrs. Thomas Rowe, and Mrs. C. W. Palliser. The meeting closed with a prayer by Mrs. J. P. Haig.

The reports of the committees are not yet complete as the church books are not yet closed and all the fees have not yet been received. The society has reached its apportionment for the year, and this money will be forwarded at once to the head quarters of the society.

There was not as large an attendance as had been expected at the meeting, but the severe weather is no doubt responsible for this unfortunate condition. There will be a special meeting of the society before the next regular meeting day, Tuesday, February 7th.

In many English towns and villages free beer is distributed on various anniversaries in accordance with the wills of jovial testators.

COUGHS AND COLDS DREADED BY MOTHERS

What a weight of responsibility rests on the mother of the family during the cold weather season. In every cough and cold she seems to hear the warning of serious developments. She dreads croup, bronchitis, pneumonia and consumption and realizes that these are the natural results of neglected colds.

But Dr. Chase has provided a prompt relief for coughs and colds and a preventive of more serious ailments of throat and lungs, in his Syrup of Linseed and Turpentine.

This medicine is so well-known that only a reminder is necessary to most people to recall its effectiveness in relieving croup, bronchitis, asthma and all forms of throat and bronchial troubles.

DR. CHASE'S
Syrup of Linseed and Turpentine

RILEY & HICKEY'S FIRST ANNOUNCEMENT FOR THE NEW YEAR, 1928.

January BRINGS lowest prices

Business as usual at your favorite men's wear store. We are not announcing a sale, but just offering a number of corking good bargains in an effort to make a clean sweep of our heavy Winter Overcoats, Suits, and other lines that need adjustment. Our prices are always moderate, so when we cut below regular, our customers know it's a real snap, to be grabbed quick.

Overcoat and Suit Mark-Downs

We have made the heaviest reductions on Winter Overcoats and Suits. Every garment is absolutely new and correct in style. We have not been a year in business yet, so there's no old goods to offer.

STORM COATS PRICED FOR QUICK CLEARANCE

Overcoats that reveal a wealth of style, comfort, and stamina are being sacrificed

We have grouped practically the balance of our Winter Overcoat stock into two lots for a quick clearance. The first price includes all our Coats that formerly sold up to $32.50. The second lot includes practically the balance of our stock, Coats that sold as high as $32.50.

You are absolutely assured of a choice selection as every Coat in the Store was purchased for this season's selling. Blues in chinchillas and Meltons, colored Coats in dark lovats and the new tweed effects. A real January clean-up at two exceptionally low prices .....

$22.50 & $29.50

POPULAR SUITS WITH GREATLY LOWERED PRICES

A real clean-up on Men's Colored Suits in fine worsted and tweed effects. We have approximately eighty-five Suits that we are anxious to clear during the month of January. To do this we have made the sharpest reductions possible on every garment, and by the end of the month we feel every garment will have been sold. This lot is divided into three groups .....

A PROOF OF OUR SLOGAN: "POPULAR PRICES"

$19.50-$24.50-$29.50

HERE'S WONDERFUL VALUE IN MEN'S SWEATERS

100% Pure Wool Sweater Coats, without collar, 5 buttons, with coat sleeves and 2 pockets. The colors are oxford grey, fawn, light heather and dark heather. Sizes 34 to 44. January Mark-Down price..... **$2.45**

All Other Lines of Sweaters Reduced 20% Off Regular Prices

PICK UP THESE UNDERPRICED ROBES AND PYJAMAS

Men's Colored Flannelette Pyjamas in extra heavy weight. A wide assortment of colored stripes and checks to choose from. These are from our regular stock in the well-known Restwell and Brighton makes. The sizes are 36 to 44. For quick selling during January at..... **$1.95**

Men's Plain White Flannelette Nightrobes in an extra good quality and the famous Restwell Brand. A guaranteed Nightrobe in sizes 15 to 18. Real value at..... **$1.65**

PRICE ATTRACTIONS IN MEN'S WOOL UNDERWEAR

Men's Cream Ribbed Winter Weight Combinations of Watson make. A garment suitable for men indoors. An exceptional value at..... **$1.65**

The famous Cee-Tee Brand Underwear, the best procurable. We have two lines to clear, one being in the natural virgin wool of medium weight, the other in cream in a heavier weight. The sizes are 36 to 44. For quick selling during January at..... **$6.95**

Special Clearance in Fine Shirts

TWO GROUPS OF OUR POPULAR SHIRTS BEING SACRIFICED TO EFFECT A QUICK CLEAN-UP.

LOT 1

About 25 dozen Shirts to clear at this price. These are all higher priced Shirts from our regular stock, in Forsyth, Arrow and Tooke makes. Both separate collar and collar attached. A wide assortment of patterns to choose from, and every Shirt is absolutely new stock. Sizes 14 to 18. During January **$1.95**

LOT 2

About the same quantity of better Shirts in the same makes. All new fall patterns—in fact, most of these Shirts were bought for late Christmas selling. The majority of these Shirts are in light and dark grounds, in narrow and medium width stripes and checks. Some have satin stripes. In the best quality broadcloths, Bombay cords, woven fabrics, etc. The sizes are 14 to 18. Separate collar and collar attached. The January price is **$2.45**

337 GEORGE PHONE 925

RILEY & HICKEY, Ltd.

THE STORE OF POPULAR PRICES

JANUARY SALE

A Huckaback Face Towel

PRICE IS LOW BUT QUALITY IS THERE

This serviceable Huckaback Face Towel measures 17 inches wide by 32 inches long. Hemmed ends and fast selvedges. A splendid drying towel usually sold on bargain counters at 29c. "OUR NO BIRTHDAY PRICE," each..... **17c**

Serviceable Bath Towels

A RARE OPPORTUNITY TO GET TWO TOWELS FOR THE PRICE OF ONE

This splendid natural coloured Bath Towel measures 38 inches long by 18 inches wide, with Fawn stripes. Usually sold at 35c. "OUR NO BIRTHDAY PRICE," each..... **19c**

Fancy White Bath Towels

OUT OF THE ORDINARY. NOTE THE PRICE

This Towel measures 18 by 37 inches. With hemmed ends and white grounds of heavy Jacquard patterns and vari-coloured stripings of Gold, Pink and Blue. Usually sold for about 50 cents. "OUR NO BIRTHDAY PRICE," each..... **29c**

Suede Fabric Gloves

"Gloves of Quality"

Several different styles of fancy embroidered turned cuffs. Sand, Mode, Grey and Beaver, sizes 6 to 8. Big value at 65c. Per pair **39c**

Annual Stock-Taking Clean-Up. 10 Days commencing Thursday, Jan. 5

"NO BIRTHDAYS"

We insist that no merchandise shall have a birthday in our store.

House Dresses In Up-To-Date Styles

We shared in a dress manufacturer's tremendous clearing lot. The assortment is made up of twelve of the newest styles of Dresses, some with short sleeves, some with long. Well trimmed with pleatings, pockets, buttons, etc., and made of materials such as Broadcloths, Cotton Foulards, Victoria Prints, etc., in both light and dark colourings, in a large variety of patterns, and note the sizes. Women's sizes 16 to 44 for regular figures, and sizes 46 to 51 for stout figures. Dresses that usually sold from $2.00 to $3.00 in the assortment. "OUR NO BIRTHDAY PRICE, each..... **$1.59**

$1.59 **$1.59**

LinenBreakfastCloths

IT'S A REAL JANUARY SAVING VALUE FOR YOU

A Cream Breakfast Cloth of Pure Linen in allover dice pattern with coloured borders of Gold, Blue, Pink and Helio. 44 x 44 inches. Regular $1.50 value, each **98c**

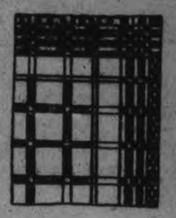

Bordered Table Cloths

A WHOLESALE CLEARING LOT AND PRICED FOR QUICK SELLING

Made of splendid quality Heavy Crash Pure Linen. Measures about 52 x 52 inches with hemmed ends and striped coloured borders of Gold or Blue. A usual $1.50 value. "OUR NO BIRTHDAY PRICE", each.. **98c**

Genuine Maderia Napkins

A REAL SURPRISE FOR YOU AT THIS PRICE

A Pure Linen Napkin measuring 12 x 12 ins. A splendid assortment of real hand embroidered Madeira work, all with scalloped edges. Usually sold at about 50c. Come and secure your share. "OUR NO BIRTHDAY PRICE," each..... **29c**

Men's Work Shirts

MEN'S WINTER WEIGHT

Men's Cotton Military Flannel Work Shirt in Grey mixture colour. Made full and roomy, double stitched throughout, reinforced at side-vent. Pearl buttons. In fact, just a real good Shirt. In sizes 14½ to 17. Easily worth $1.25, each **89c**

Gingham Aprons

Aprons made from a good quality of Gingham, in a large assortment of patterns and colourings. Made up in four different styles with contrasting coloured binding on pocket. Good value at 50c. Your opportunity to save on dependable quality Aprons, at each **39c**

Bleached Damask Tabling

STOCK UP FOR THE YEAR. IT WILL PAY YOU AT THIS PRICE

This heavy quality cloth measures 54 inches wide and some in ½ and 1-inch Dice designs as well as broken Dice designs. Fully bleached. Take advantage of this early in the sale. A regular 60c value. "OUR NO BIRTHDAY PRICE," per yard..... **39c**

Colored Bordered Handkerchiefs

White Lawn Handkerchief with ¼-in. coloured hemstitched borders, also with fancy coloured contrasting stripings inside the border. Usually sold at 15c. Secure a good quantity of these at, each..... **10c each**

Women's Fine Swiss Vests

"SWAN BRAND," AN OUT OF THE ORDINARY CLEARING LOT

This lot consists of Pure Wools, Silk and Wools and Cotton, with opera tops, some with short sleeves and some with no sleeves. In women's good sizes. Women's and Children's Underwear is now so well made in Canada that we are dropping this Swiss line. Reg. $1.50 to $2.50. "OUR NO BIRTHDAY PRICE, each.. **49c**

Children's White Overalls

AT ABOUT ONE-THIRD OF WHAT THEY WERE MADE TO SELL AT

Children's Knitted Ribbed Overalls with feet. Pull up well at waist with cord tie. All perfect goods. Good value at $1.35. See these in the store. "OUR NO BIRTHDAY PRICE," pair **49c**

Women's Fine Swiss Combinations

"SWAN BRAND," COME EARLY AND SEE THESE

This assortment of Combinations comprises high and low neck styles, some with short sleeves, some with no sleeves. In sizes 36 to 42. (Not complete sizes in every number). Women's and Children's Underwear is now so well made in Canada that we are dropping this Swiss line. Former price $3.00 to $5.00. "OUR NO BIRTHDAY PRICE," each..... **98c**

RICHARD HALL

LIMITED

WIRE SERVICES NOW RESTORED

Havoc Due By Sunday's Storm in Eastern Quebec Almost Repaired.

HIGHWAYS BLOCKED.

MONTREAL, Jan. 5.—(Canadian Press).— Telegraph and telephone services between Montreal, Three Rivers, Quebec, and other points in the eastern part of the Province of Quebec, has been restored. The work of repairing the havoc caused by the severe wind storm which on Sunday night laid low over a thousand poles and caused trees to fall on numerous wires, bringing down lines and blocking highways, was being continued and although it will take some time to fully reconstruct the damaged lines normal conditions practically prevailed today as far as the transmission of business over public utilities was concerned. The highways were being cleared of wire entanglements and vehicular traffic encountered only occasional delays.

NURSING STUDENT RECEIVES PRESENTS

Miss Nellie McNevan Leaves Keene To Enter Training Hospital.

A very pleasant time was spent at the home of Mrs. David McNevan on Tuesday evening, December 27, when about fifty friends and neighbors gathered to honor and bid farewell to her granddaughter, Miss Nellie Stewart, who left the following morning to enter as nurse-in-training in the Ross Memorial Hospital, Lindsay. During the evening the following address was read:

"Dear Nellie:

"We, your friends and neighbors, are here this evening for several reasons.

"One reason, and possibly the most important one, is to wish you health, happiness and success in your future work. We feel, knowing you as we do, that our wish will be fulfilled. We have not known you these years without becoming acquainted with your friendliness, cheerfulness, and lovingness; also your ability and 'stick-to-itness' in any line of work you have undertaken.

"One other reason for being with you this evening is to present you these gifts as a remembrance and also as a token of our esteem and respect.

"Again wishing you every success, we are

"Your friends and well-wishers."

Miss Stewart was presented with a suit-case, and ivory manicure set and clothes brush and a sum of money. She was very much surprised but she thanked her friends for their thoughtfulness and good wishes. Lunch was served by the ladies and a social time enjoyed by all.

On Sunday morning, December 25, Miss Stewart was presented with a fountain pen and an address by her Sunday school class in the Keene United church.

"Dear Nellie:

We, the members of your Sunday school class, have learned that you are leaving us, and we wish to take this opportunity of extending to you, our sincerest good wishes for success in the work upon which you are about to enter.

"We are sorry that you are leaving us, but we know you will be loved wherever you go. We feel that we cannot let you go away without remembering you in some little way, and so we ask you to accept this small remembrance with our heartiest good wishes for a bright and happy future, and hope it will serve to call to your memory the many worthwhile hours we have spent together in this little corner.

"Signed on behalf of the Sunday school class."

Emperor Nero did not play a fiddle while Rome burned. The instrument was not known until about fifteen centuries after Nero's time. Historians believe he played a lyre if he played anything at all.

ACCIDENT SOLVES ORILLIA MYSTERY

Men Believed Drowned Last May in Motor Crash in Texas Town.

ORILLIA, Ont., Jan. 5.—Word received from Robston, Texas, has solved the mystery of the disappearance of two Orillia men believed drowned on Georgian Bay last May. A wire to J. F. Breckton announces that his son, Keble Breckton has been injured in a motor accident, while his companion, Sidney Cane, had succumbed to his injuries.

The men disappeared while fishing on Georgian Bay on May 11. Three days later their upturned boat was found near Port McNicoll. Nothing has been heard since, until the wire announcing the accident.

Cane was a married man with a wife and child in Orillia. Breckton is single.

According to the story told by Breckton to his father, the couple were picked up by a rum runner bound for the States when their boat capsized. Breckton was dazed for several days.

After they landed in the States, they decided to stay there and made their way to Robston, where they have resided since. Both were well provided with funds.

While the men were generally believed dead, evident preparations of Cane for a long absence when he left Orillia for Midland on May 10 gave credence to the theory that the men had vanished voluntarily. Provincial police worked for many days to clear up the mystery.

James Smith, of the Ontario Hospital here, was notified of his brother-in-law's death. Burial will take place in Texas. Mrs. Cane left some weeks ago for Hamilton to train as a nurse.

According to word received by Mr. Breckton, the men were preparing to return home when the accident happened. Breckton is not seriously injured.

for RHEUMATISM

A soothing remedy for painful swellings. Gives quick relief in rheumatism, neuralgia, colds, lumbago, and painful irritations. Does not blister nor injure the nerve centres.

Radway's Ready Relief

35¢ 70¢

Sold by all druggists

Millbrook

MILLBROOK, Jan. 5.—The first curling of the season was enjoyed on Christmas Monday, the ice being in good shape, and devotees of the 'roarin' game' enthusiastic over the opportunity to enjoy their favorite winter's sport once more.

The many friends of Rev. Canon Allen will be glad to learn that his health is improving, though he has been unable to take his parochial work for some time, and apparently it will be some weeks yet, at least, before any active duties can be resumed.

Mr. F. W. Pendrie, and Mrs. W. Archer were guests of Mr. T. W. and Miss E. McIndoo, Fairmount, for Christmas. Mr. M. McIndoo of Toronto, was also home for the holiday.

Dr. and Mrs. N. H. Young spent Christmas with her parents, Mr. and Mrs. J. Baxter, Kingston.

Miss Isabelle Hislop, of Stratford, a cousin of Mrs. (Dr.) Alvin Gray, spent Christmas the guest of her parents, Mr. and Mrs. Wentworth Gray. The many friends of Dr. and Mrs. Gray will be glad to learn that they are enjoying their work at Haifa, Palestine, Dr. Gray being the head of the Anglican mission hospital there. Having remained in Jerusalem until they had learned the language, Dr. and Mrs. Gray have been for some two or three months at Haifa, and the hospital has recently been considerably renovated and improved under their supervision, while everything is progressing most favorably in connection with the work.

Mr. Will Pitt of Toronto spent the Christmas week end with his parents, Mr. and Mrs. J. Pitt.

Miss Charlotte Luxon, of the Continuation school staff at Severn, is spending the Christmas holidays with her parents, Mr. and Mrs. Thomas Luxon.

Miss Francis Turner, student at Toronto University, is spending the Christmas holidays with her parents, Dr. H. A. and Mrs. Turner.

Miss Gertrude Spence of Malton is with her parents, Mr. and Mrs. J. Spence, for the Christmas holidays. Mr. and Mrs. Spence, and daughters, Misses Elsie and Gertrude, were guests of Mr. and Mrs. Cecil Hubbeard, Zion Line, for the Christmas family gathering on Monday.

Miss Mabe McCarthy of Stirling is spending the holiday week with her mother, Mrs. E. H. Barnes.

Rev. John and Mrs. Riddell spent Christmas with her parents, Mr. and Mrs. A. Harper, Toronto

Mr. and Mrs. W. Wilkinson were guests of her sister, Mrs. C. Raines, Peterborough, for the Christmas family gathering on Monday.

Dr. B. C. Whyte of Battle Creek, Michigan, is spending the Christmas holidays in town the guest of his mother, Mrs. E. Whyte, and of Reeve W. T. and Miss Margaret Wood. Mrs. Whyte and two children, Nancy and Geoffrey, came last week and are with her brother and sister, Mr. W. T. and Miss Wood.

Mr. and Mrs. Harry Armstrong of Toronto were in town for the Christmas week end, and with her mother, Mrs. S. Eakins, were dinner guests of Mr. and Mrs. John Dawson on Christmas Day.

Mr. and Mrs. L. H. Winslow and their family, Clare, Audrey, and Allen, were guests of Rev. Canon and Mrs. Allen at the rectory on Christmas.

Mr. and Mrs. E. A. Hill, and baby boy, of London, are guests of her parents, Mr. and Mrs. Charles Thorndyke, for the holiday week. Mr. and Mrs. Wolfe and baby, of Peterboro, joined the family gathering for Christmas.

Councillor and Mrs. G. W. Sayles had a large family gathering for Christmas Day, the guests including Mr. Harry Doxsee, of Schenectady, N.Y., Mrs. Sayles' eldest brother who is making his first visit to Canada in eighteen years; her mother, Mrs. R. Doxsee, who has been enjoying an extended stay with her daughter, Mrs. Harry Stenson, at Kirkland Lake; Mrs. Stenson was also here, and Mr. Walter Sayles, who has a good position in Kirkland Lake since last summer; Mrs. McAllister and daughter, Aileen, of Marysville; Misses Marjorie and Lila McAllister, and Mr. J. McAllister, of Toronto; Mrs. E. Kenyon of Peterborough, and Miss Zeta Kenyon, of Toronto. Miss Marjorie Sayles of Peterborough, was also home for the holiday.

RELIEF FROM ITCHING PILES

is so quick when PAZO OINTMENT is applied, it will surprise you. Druggists are keenly interested in the remedy and are recommending it to their customers. Ask your druggist about PAZO OINTMENT. In tubes with pile pipe, 75c; or in tin box, 60c.

WAS VERY WEAK NERVOUS AND MELANCHOLY

Mrs. Geo. McKenzie, Campbellford, Ont., writes:—"A short time ago I was troubled very bady with my heart and nerves, the cause of it, I think, was my going through the change of life.

"I was very weak and melancholy, and so nervous I could hardly bear to hear a clock ticking, and I did not sleep well.

"I was advised to try MILBURN'S HEART NERVE PILLS so I sent at once for a box; took them and got another, and before they were all gone I felt good, my nerves are fine, I do not mind any noise, and I can sleep well. I cannot recommend them too highly to those suffering as I did."

Price 50c. a box at all druggists and dealers, or mailed direct on receipt of price by The T. Milburn Co., Limited, Toronto, Ont.

MARINES PREPARE FOR BIG OFFENSIVE

Getting Landing Field Ready So Planes Can Bring in Supplies.

MANAGUA, Nicaragua, Jan. 5.—(Canadian Press).—The garrison of United States marines at Quilali turned its effort yesterday toward the establishment of an effective base for an offensive against the rebel General Augustino Sandino.

Preparations will be rushed on a landing field to save the long mule-back trip now necessary to Ocotal, where the nearest air field is situated. Large quantities of ammunition, including hand grenades, bombs, and machine guns, will be sent in a large transport plane from Managua to Quilali when the landing field is ready.

Marines and national guardsmen will be consolidated for the offensive against Sandino when additional supplies arrive. With the promise of a thousand more marines from the United States, Col. Gulick, marine commander, is hopeful of pushing the campaign against the rebels to a successful termination.

REINFORCEMENTS ON WAY

WASHINGTON, Jan. 5.—(Canadian Press).—As plans went forward yesterday for rushing a thousand additional marines to Nicaragua to reinforce the 1400 now on the ground, the navy department announced that over 200 more marines and several hundred blue jackets either were on the scene or proceeding to the troubled country to be used if need arose. The cruiser Rochester, flagship of the United States fleet in Central American waters and the Tulsa are on the way from Balboa to Corinto with reinforcements. The Denver is already at Puerto Canezas, former seat of the Sacasa Liberal government, with 14 officers, 280 blue jackets, and 58 marines.

Flowers From Queen Adorn Dancer's Bier

PARIS, Jan. 5.—(Canadian Press).—A great wreath of roses and lilacs from Queen Marie and one from former Crown Prince Carol were among the mass of flowers at the bier of Loie Fuller, famous dancer, at the cremation ceremony yesterday. Miss Fuller died on Monday from pneumonia. Prince Carol's tribute was tied with a ribbon of the Rumanian colors inscribed "To a great friend of my country."

A THREE DAYS' COUGH IS YOUR DANGER SIGNAL

Persistent coughs and colds lead to serious trouble. You can stop them now with Creomulsion, an emulsified creosote that is pleasant to take. Creomulsion is a new medical discovery with two-fold action, it soothes and heals the inflamed membranes and inhibits germ growth.

Of all known drugs, creosote is recognized by high medical authorities as one of the greatest healing agencies for persistent coughs and colds and other forms of throat troubles. Creomulsion contains, in addition to creosote other healing elements which soothe and heal the infected membranes and stop the irritation and inflammation, while the creosote goes on to the stomach, is absorbed into the blood, attacks the seat of the trouble and checks the growth of the germs.

Creomulsion is guaranteed satisfactory in the treatment of persistent coughs and colds, bronchial asthma, bronchitis and other forms of respiratory diseases, and is excellent for building up the system after colds or flu. Money refunded if any cough or cold is not relieved after taking according to directions. Ask your druggist. Creomulsion Co. Limited, Toronto, Ont.

A MILLION DOLLAR SALE

Come to the Greatest Sale in the History of the Retail Trade

FRIDAY marks the fourth day of our Re-organization Sale. It is Flannelette Day, but we have thousands of lines not advertised. Come every day and see for yourself the wonderful bargains we are offering to raise $125,000. Never before has such an event been put before the people of Peterborough.

26 DEPARTMENTS WITH THOUSANDS OF DOLLARS WORTH OF NEW MERCHANDISE AT REDUCED PRICES—EVERYTHING IN THE STORE HAS A REDUCTION

This Store Must Raise $125,000 - Everything Reduced in Price

ENGLISH "CEYLON" FLANNEL

Beautiful quality Striped Pyjama Cloth, extra fine weave and light weight for the travelling man. Very neat patterns. Full yard wide.

RE-ORGANIZATION SALE PRICE—SPECIAL

35c a Yard

HEAVY WHITE FLANNELETTE

Extra good quality All-White Flannelette for ladies', children's and men's wear. A lovely soft cloth with smooth nap. Very warm and full yard wide. Worth 35c a yard.

RE-ORGANIZATION SALE PRICE—SPECIAL

25c a Yard

CREAM CANTON FLANNEL

Good quality Cream Canton Flannel for ladies' and children's use. Fine soft quality, beautifully combed with wool finish, and about 28 inches wide.

RE-ORGANIZATION SALE PRICE—SPECIAL

25c a Yard

WHITE CANTON FLANNEL

Three special qualities of All-White Canton Flannel to clean-up at a special reduced price. Soft finish, well combed, 24, 27 and 33 inches wide.

RE-ORGANIZATION SALE PRICE—SPECIAL

22c, 29c and 35c a Yard

LADIES' FABRIC SUEDE GLOVES

600 pairs of beautiful quality Fabric Suede Gloves with fancy embroidered cuffs and points in a fine range of contrasting shades. Colors are beige, grey, sand, buff and pastelle. Sizes 6 to 7½.

RE-ORGANIZATION SALE PRICE SPECIAL

35c a Pair

SEE WINDOW DISPLAY

Hundreds of Lines Not Advertised Selling in the Bargain Annex Every Day

2000 YARDS "HORROCKSES" WHITE FLANNELETTE

Splendid quality All-White Flannelette. A soft, warm and good wearing cloth for ladies' and children's garments. Full 30-inch and worth 30c.

RE-ORGANIZATION SALE PRICE

19c a Yard

FABRIC SUEDE GLOVES

Buy these splendid qualities of Gloves in two-dome and gauntlet style with strap wrists. Choice of single and double weights. Some with fancy cuffs and embroidered points. Values as high as $1.95 per pair.

RE-ORGANIZATION SALE PRICE FIRST QUALITY

25c a Pair

BARGAIN ANNEX ONLY

FRIDAY IS REMNANT DAY IN THE BARGAIN ANNEX—COME EARLY

We have gathered together our entire stock of Remnants from all the departments that have Yard Goods, such as Dress Goods, Silk, Velvets, Cottons, Sheetings, Prints, Flannelette, Curtain Material, Drapery Fabrics, Wash Goods, Pillow Cottons, Flannels, etc., etc.

All Marked in Plain Red Figures at Great Reductions

BARGAIN ANNEX—FRIDAY

YARD WIDE CANADIAN FLANNELETTE

Extra good quality Striped Flannelette for ladies', men's and children's wear. Good range of stripes and worth 35c per yard. All colors.

RE-ORGANIZATION SALE PRICE SPECIAL

22c a Yard

SILK AND WOOL HOSE

Beautiful quality Silk and Wool Hose in the fashionable overcheck designs, in light and dark combination shades. A real warm and well fitting stocking. All sizes 8½ to 10. Worth $1.50 per pair.

RE-ORGANIZATION SALE PRICE SPECIAL

90c a Pair

ENGLISH CREAM FLANNELETTE

Extra good quality Cream Flannelette. Just like a flannel, soft and pure. Double warp—means double wear. Pink edge and full yard wide. Worth 59c.

RE-ORGANIZATION SALE PRICE—SPECIAL

39c a Yard

GREY FLANNELETTE

In several widths. Suitable for ladies' and children's wear; also used extensively for lining comforters. 24, 30 and 34 inches wide.

RE-ORGANIZATION SALE PRICE—SPECIAL

18c, 23c and 30c a Yard

"SPERO" FLANNELETTE

Made in England from pure Egyptian yarns. Guaranteed to give every satisfaction in wear and wash. Splendid designs for men's pyjamas. Values as high as 50c a yard. Thousands of yards to clear. Yard wide.

RE-ORGANIZATION SALE PRICE—SPECIAL

39c a Yard

SILK AND WOOL HOSE

FIRST QUALITY ONLY

Splendid quality Silk and Wool Hose for ladies. Buy this wonderful Hose in first quality—no seconds. Good range of plain and ribbed, in plain shades and in all sizes. Sizes 8½ to 10. Values to 95c pair.

RE-ORGANIZATION SALE PRICE SPECIAL

50c a Pair

Canadian Department Stores Limited

SUCCESSORS TO THE CRESSMAN CO., LTD.

Store Hours — 9 a.m. to 5.30 p.m.

Telephones 138, 139, 203

WHIPPET PRICES EQUAL TO FORD

(Continued from Page 1)

was attended by F. J. Duffus, the company was taken over the plant. A $300,000 body-building area is now approaching completion, and additions have been made to the mechanical plant.

Simultaneous announcements of the new prices were made yesterday at Toledo, Ohio, Toronto, Montreal, Moncton, N.B., Winnipeg, Regina, Calgary and Vancouver. Mr. Willys personally made the announcement at Toledo.

Details of the improved Whippet which were made public yesterday reveal new body types, added equipment and a wider range of colors. The added equipment includes an automatic windshield wiper, rear vision mirror ,and a combination rear driving light and stop light, which, it is claimed, will make this car the most fully equipped car now built.

In announcing the new departures, Mr. Russell said that the Whippet will be the only light car on the market which will be priced at a figure close enough to the lowest now made on any car ,to place it in a directly competitive price position.

The Ford, Mr. Russell said, is the only car which is as largely made in Canada as is the Whippet. He also pointed out that Willys-Overland exports are in excess of the domestic sales. "We export an average of about 1,000 cars a month," he said.

The four-door Whippet Sedan was cut $160 and the list price on this model which will be a leader in the present Whippet line is $760. The two-door Sedan is priced at $695, which is a reduction of $100 over the former price. The coupe is priced at $695, which represents a cut of $100. The Roadser and the Touring models are now $630 and $595 respectively, the cuts being $200 on the Touring and $260 on the Roadster. The Roadster with Rumble Seat is $55 extra.

The Cabriolet Coupe on which the present list price is lower than on the corresponding Ford model is now priced at $705—a reduction of $245 from the former price. This popular model was recently introduced by the Willy-Overland.

The chassis is now priced at $460 which represents a cut of $65.00.

The Whippet Six prices have been correspondingly reduced and this model to-day offers exceptionally strong competition to all low priced cars in the light six field.

The two-door Sedan is $895; Four-door Sedan $965; Coupe $895; Convertible Coupe $965; Landau $1,000; Roadster $850; Touring $735.

"These," said Mr. Russell, "are the lowest prices ever made by Willy-Overland on any cars in the low priced or light six field and bring this manufacturer into direct price competition with the lowest priced cars for the first time since either the Whippet Four or Whippet Six were put into production.

"The perfected Whippet Four at the new price offers a new type of body with many improvements, new equipment including automatic windshield wiper rear vision mirror and combination stop light and rear driving light"

New colors are offered and the bodies have been improved in finish.

Mechanical features include a gasoline tank at the rear with vacuum feed, four wheel brakes larger than those used on any other light car, semi-elliptic springs with snubbers, full pressure lubrication, extra heavy crankshaft, single plate, dry disc clutch, long connecting rods to eliminate side thrust at high motor speeds and the use of a banjo type single piece pressed steel rear anxle housing.

Oversize balloon tires with a greater diameter than those used on any other light car, are standard equipment; quality construction equivalent to that of the highest priced cars has been maintained.

Present production schedules at the Willys-Overland factory are greater than those on any other light car in the same price range and immediate deliveries are being made at all dealer points.

Factory capacity is given at 2,000 chassis a day with all plants in shape to go immediately into full production schedules.

Regarding the new prices Mr. Russell said: "These are not to be construed as indicating a price war. They have been under consideration for several months and all manufacturing plans at the Willys-Overland factories have been made with this present situation in mind.

"In Toronto we have built large additions to our factories which includes a new body building plant and two assembly plants costing approximately half a million dollars.

"The addition of these plants has enabled us to increase our daily output between 50 and 75 p.c.

"The entire factory has also been practically re-tooled which has greatly increased the efficiency of the men employed.

"To-day I believe we have one of the very best automobile manufacturing plants to be found in Canada," stated Mr. Russell.

Mr. Russell further stated that similar progress had been made at the Toledo and Pontiac plants. At Toledo they have built a new body plant and a new forge shop, while at Pontiac numerous changes have been completed in readiness for the anticipated large increase in Willys-Overland business in 1928.

"Important savings have been made in production costs, costs which are usually put into the price of a car to cover service and replacement expense have been greatly reduced because of the trouble-free service which the Whippet has given.

"The mechanical principles of the Whippet, established eighteen months ago remain unchanged and experimental costs have been eliminated. Sales have exceeded our original estimates, effecting savings through increased production.

"All these savings are being passed on to the buyer in the new prices.

"We have in no manner tried to reach lower prices set by other manufacturers. We have only put the price of the Whippet at the new low level made possible by our manufacturing program.

"The power plant in the Whippet is the same one as that which set a fuel economy record of 43.28 miles to the gallon of gasoline in a run made between Los Angeles and New York, covering 3,559 miles and officially observed by the A.A.A. and which set a speed record of 71.6 miles an hour for 50 miles, officially observed on the Rockingham Park Speedway at Salem, New Hampshire.

"With this price move the Whippet definitely steps into a comparatively price position in the low priced field which has never before been occupied by any other car in relation to Ford. It enters the position with all plants ready to go into maximum production and the largest manufacturing schedule in the history of the company in full swing."

Mr. Russell stated that in every detail of material and production expense, Willys-Overland now stands on an equal basis with any manufacturer in the field. Comment in the industry reflecting on the new Whippet prices and the position of the company as its relates to deliveries indicate that the present move and the full preparations which have marked the announcement are of deep significance in the light car field.

It is cited that the Whippet is a proved product with 150,000 already in service, with all experimental work completed and with an outstanding record for satisfaction afforded owners.

Mr. Willys was quoted as saying: "Manufacturing economies which have been worked out in the Willys-Overland plant have put the company in a position to meet any price move which may be made by any manufacturer. There can be no monopoly in the light car field. Our costs for materials, productive labor and our manufacturing overhead are as low as those of any manufacturer in the industry. The quality of the Whippet will be maintained in every detail of material, design and workmanship, and it will be even better equipped and better looking than in the past.

"The new prices which will be put on these cars will not be dependent on any increase in the present production. Increased sales as a result of the new prices will serve materially to increase the earnings of the company."

Shipments on the Whippet have been under way for several days and cars will be available for delivery on January 6.

GOLDEN WEDDING DAY CELEBRATED

Mr. and Mrs. Robert Eggleton Married Fifty Years Jan. 1.

STIRLING, Jan. 5.—On Sunday, January 1st, a joyous day was spent at the home of Mr. and Mrs. Robert Eggleton, Mill Street East, the occasion being the fiftieth anniversary of the day when Robert Eggleton pledged his troth to Violet Carr. They were married in Stirling on January 1st, 1878, by the late Rev. F. M. Finn, who was then the pastor of the Methodist Episcopal Circuit. To this union were born five sons and five daughters, all of whom are living and were present at the festive occasion, as well as twenty-two grandchildren. The Rev. A. N. Reid and his mother, of the Presbyterian manse, were also present. A sumptuous dinner was spread for the occasion, the tables being suitably decorated, the crowning feature being a beautiful wedding cake. Mr. and Mrs. Eggleton are members of St. Andrew's Church, he being one of the elders as well as superintendent of the Sunday School. Mr. Eggleton and his four sons are carpenter contractors, and do a large business in this section. The many friends of the family wish them many more years of happiness.

OBITUARY

THOMAS WHIBBS.

DOURO, January 5. — Of an exceptionally jovial and cheerful disposition, few people have ever passed away in the township whose passing was more deeply regretted than was that of Thomas Whibbs. His wife predeceased him some years ago. Surviving him are a family of two daughters and five sons—Mrs. Mary Hogan and Mrs. John Ryan, Michael, Leo, Joseph, Thomas of Douro, and George of Sidley, Sask., three brothers, Augustus of Indian River, John of Campbellford, and Rev. G. Whibbs of Montreal.

The funeral took place on Tuesday morning at 9.30 o'clock to St. Joseph's Church and Cemetery. Rev. J. McGuire sang the requiem mass. The pall-bearers were the four sons, Leo, Michael, Thomas, and Joseph and two sons-in-law, John Ryan of Douro and Frank Young of Ennismore.

Those from a distance who attended were: Messrs. Michael and Edward Sullivan, James Killen and son John, Leo Kearns, John Killen and wife, Edward Crough and wife, Mr. Mrs. Peter Galvin, all of Ennismore, Dennis O'Leary of Downeyville, Jas. O'Keefe and family, Mr. and Mrs. W. J. Scoliard, John Sullivan, Mr. and Mrs. Dennis Guerin and daughter, all of Peterborough, Mr. and Mrs. Joseph Maloney, Messrs. Frederick, Joseph, and Hugh Nolan, Mrs. Harry Armstrong, Miss Josie Maloney, etc., of Lakefield, and Mr. Thomas Whibbs of Toronto, Rev. Father Galvin of Downeyville and Rev. G. Whibbs of Montreal.

ALEXANDER MATCHETT.

CAVAN, Jan. 5. — Mr. Richard Matchett, Cavan, has received word of the death of his uncle, Mr. T. Alexander (Sandy) Matchett, on Dec. 16, at the home of his daughter, Mrs. Archie McLachlan Treherne Manitoba.

Mr. Matchett was 86 years of age. He was a former resident of Cavan, moving to the west when his children were all at home.

He is survived by three sons, Herbert, Cecil and Wilburt, and two daughters, Mrs. T. Wilson and Mrs. A. McLachlan, all residing in the west. He is also survived by one brother, Mr. Abraham Matchett, of St. Paul's, U.S.A., and two sisters, Mrs. R. Staples, and Mrs. T. Johnson of Bethany.

WILLIAM FRANCIS DUNK.

CAMPBELLFORD, January 5. — Word was received here yesterday of the death of William Francis Dunk, of Maywood, Illinois. The late Mr. Dunk was born on a farm near Crow Bay here ,and for some years has been a resident in the State of Illinois. He was in his fifty-fifth year, and is survived by his widow and three sons, Carmen, Howard, and Ellwyn, all of Maywood. The funeral will take place on Friday of this week from his residence there, and interment will be made in a Chicago cemetery.

GEORGE HENRY HENDY.

Campbellford, Jan. 5. — The many friends of the late George Henry Hendy were shocked to hear of his death about noon yesterday. The late Mr. Hendy had been seriously ill with pneumonia for some time and scant hope was held out for his recovery during the last few days. He was in his 45th year, and was by occupation a farmer and dairy man. Born in Seymour west, the son of the late Charles and Ellen Hendy, he had followed his occupation throughout his lifetime, only ten years ago having purchased the farm where his family now reside. Beside his widow the late Mr. Hendy is survived by a son and two daughters, all living at home. The funeral service will take place from his late residence on Friday afternoon at two-thirty and will be conducted by the Rev. James Grier. Interment will be made in Mount Pleasant Cemetery.

Campbellford

CAMPBELLFORD, Jan. 5.—Gerald Connor and Ralph Stanbury returned to Toronto yesterday afternoon to continue their courses at the University. Gerald is completing his final year in the faculty of applied science and Ralph his final year in the faculty of medicine.

A. D. Dickson returned to resume his duties with the Coniagas Mining Company at Cobalt. For some time he has been on their field staff, but expects to be located in the Porcupine area this winter at the Coniarum mine.

Mrs. Richard Bonnycastle and her son Desmond returned to Belleville yesterday after spending the holiday with the parents of her late husband, Mr. and Mrs. Charles Bonnycastle.

Misses Helen and Francis Bonnycastle returned to Peterboro on Tuesday to resume their duties on the staff of the schools there.

Mrs. Vandewater (nee Ruth Diamond), Toronto, and her small son, Stuart, returned to Toronto on Tuesday after spending the holiday with her parents, Mr. and Mrs. T. L. Diamond, Front Street.

Miss Florence Shannon, R.N., New York, who has been the guest of Mr. and Mrs. Diamond for the last few days, is visiting friends in Port Hope. She will return to Campbellford before leaving for New York.

Mr. and Mrs. James Stewart, retired manager of the local branch of the Standard Bank of Canada, left yesterday for an extended visit to the southern states.

To-night will be the first skating on Davidson's arena, but the formal opening is slated for a future date. The first man to take the ice will be Mr. Fred Dinwoodie, one of the Campbellford Old Boys, and a member of one of the first pioneer families of the district. Although eighty-four years of age, Mr. Dinwoodie still enjoys excellent health, and is active in every respect. His prowess as a sportsman is widely known throughout the district, and the younger generation are very anxious to see how they did it in the "Olden Days." Mr. Dinwoodie will be presented with a season ticket, the first to be issued.

WOMEN'S PAGE

PERSONALS

Mr. Wm. Copp returned to Kingston yesterday, to resume his studies at Queen's University, after spending the holidays with his parents, Mr. and Mrs. W. J. Copp, Elcombe Crescent.

• • •

Mrs. Wilfred Nicholson of Winnipeg is the guest of Mr. and Mrs. A. S. Zavitz, 785 Water Street.

• • •

Miss Marguerite Willard has returned to Toronto, after spending the holidays with her parents on Albert Street.

• • •

Mr. and Mrs. S. H. Perks and family of Douro Street have returned home after spending the holidays with Mrs. Perks' parents, Mr. and Mrs. E. Wise, of Kitchener.

• • •

Lady Carson of Montreal is the guest of her daughter and son-in-law, Mr. and Mrs. J. F. H. Wallace, Dickson Street.

• • •

Friends of Miss Robena Hardwick, who underwent an operation for appendicitis in St. Joseph's Hospital yesterday morning, will be pleased to learn that she is progressing favorably.

• • •

The members of the choir of St. Peter's Cathedral were guests of the rector, Rev. P. Costello, at a very enjoyable social gathering held at the Lyceum last evening, attended by about thirty-five of the members, who were received by the organist and choir leader, Miss Hurley. A programme of community singing and cards, with the service of dainty refreshments and an adjournment later to the homes of two of the members, Mr. A. J. Reynolds and Mr. J. J. Southern, to hear the radio concert, formed the entertainment of the evening. A report of choir activities was given by the secretary-treasurer, Miss Annie Simons. Rev. J. Finn, who, with Rev. G. Maher, was among the guests of the evening, gave a brief address. Rev. Father Maher won the prize given to the gentleman having the highest score at cards, and Miss Frances Murray received the ladies' prize. Catering was done by Messrs. T. H. Hooper and Sons. Coffee was poured by Mrs. A. J. Reynolds and ices were cut by Miss Katie Masterson, at a table arranged very attractively with a central silver vase holding scarlet poinsettias and slender green ferns, and lighted red candles in silver candlesticks. Assisting during the evening were the Misses A. Simons, M. Collins, G. Collins, E. McManus, F. Murray, L. Murray, H. Lynch, G. Doyle, L. Hogan, Florence Murray, and Messrs. A. J. Reynolds and V. McCabe.

• • •

Mr. E. J. Roy of Napanee, son of the late Mr. R. M. Roy and brother of Mrs. Roland Denne and Mr. F. L. Roy of this city, has been elected Mayor of the town of Napanee by acclamation. This is the third year that Mr. Roy has been elected Mayor of Napanee by acclamation.

• • •

Miss Ida McBride has returned to Toronto to resume her studies at the University, after spending the holidays with her parents, Mr. and Mrs. F. C. McBride, Water Street.

• • •

The many Peterborough friends of Mrs. H. R. Seymour of Bobcaygeon will regret to learn that she is seriously ill in the Ross Memorial Hospital, Lindsay.

• • •

Mrs. M. Richardson and daughter, Miss Miriam, have returned home after spending a pleasant holiday with Mr. and Mrs. John McGee of Janetville.

• • •

Miss Luella Deyell, who has been spending the holidays with her parents, Mr. and Mrs. S. Deyell, Crescent Street, left yesterday for Brantford, where she will resume her duties as teacher on the city staff.

• • •

Miss Agnes Stout returned to the city yesterday after spending the holidays at her home in Stirling.

• • •

Mrs. J. F. Elliott has returned to her home in Baltimore, after spending the holidays with Mr. and Mrs. F. D. Elliott, Lock Street. While in the city, Mrs. Elliott was also a guest at the homes of Mrs. George Green, Gilmour Street, and Mr. Harold Elliott, McDonnel Street.

• • •

Miss Cora Smith returned on Tuesday after spending the holidays at her home in Alliston.

• • •

Miss G. Gillies spent the week-end with her sister, Mrs. Harvey Sanderson, of Smith.

• • •

Mr. and Mrs. Clayton Telford and Mrs. Telford's mother left Friday morning for Cleveland, Ohio, where they will spend the winter with friends.

• • •

Miss Margaret Mann of Smith is in Toronto, visiting friends.

• • •

Mr. Frank Carter of Peterborough spent the week-end with his mother, Mrs. Watson Carter, of Smith Township. Mrs. Carter's friends will be sorry to hear that she is ill at her home.

• • •

Mrs. R. J. Kidd, Hunter Street, was hostess last evening to the members of the Art Study Club of the Women's Art Association, when an interesting paper on "Tintoretto" was given by Miss B. Beatty and the response to the roll call was a reference to a Venetian painter.

• • •

An enjoyable social evening was spent at the home of Mr. and Mrs. Thos. Turcotte, Cross Street, this week, when a number of their friends gathered there, to present Mrs. Turcotte with a china tea set on the anniversary of her birthday. Six tables of cards were played, the prizes being won by Mr. T. Turcotte and Mr. T. Heenan (consolation). The evening's programme included music and dancing and the service of dainty refreshments.

• • •

Mr. Gordon Yeaman of Montreal spent the holidays with his parents, Mr. and Mrs. Robert Yeaman, Weller Street.

• • •

Miss Marjorie Sayles, Park Street, spent the New Year holidays with her aunt in Thomasburg.

• • •

The marriage takes place this evening in Christ Church, Vancouver, B.C., of Vera Muriel, daughter of Mr. and Mrs. W. A. Lowe of Vancouver, and Mark Leonard Dobson of Victoria, B.C., son of Mr. and Mrs. Fred Dobson, of 473 McDonnel Street, and a former resident of the city.

Mr. W. Grant Miller returned to Toronto yesterday, to resume his studies at the Ontario College of Pharmacy, after spending the holidays with his parents, Mr. and Mrs. F. C. Miller, 704 George Street.

Miss Beatrice Kavanaugh has returned to the city after spending the holidays at her home in Norwood.

Mr. and Mrs. Gerald O'Brien have returned to Oshawa after spending the holidays with the former's parents, Mr. and Mrs. D. O'Brien, George Street.

Dr. Harry Leahy of Sault Ste. Marie, Ontario, returned home after spending the holidays in the city with his mother and sister, Mrs. W. J. Leahy and Miss Olive Leahy, Charlotte Street.

Mr. J. H. Spence is celebrating a birthday anniversary to-day.

Mr. and Mrs. G. Chapin, George Street, spent the holidays with friends in Belleville.

Mr. and Mrs. Wm. Darlington of Toronto spent the week-end with the latter's mother, Mrs. Wm. Lowes 185 Bethune Street.

Mr. Irvin Hatherley has returned to Detroit after spending the holidays in the city. Mrs. Hatherley and daughter Helen are remaining for a few days with Mrs. Hatherley's parents, Mr. and Mrs. R. Wilson.

Mr. Egerton Robertson of Ottawa spent the week-end with the Misses Stratton, 526 Hunter Street West.

Miss Audrey Wainwright, Park Street, spent the New Year holidays with friends in Toronto.

Miss Helen Doherty of Ottawa is spending a few days in the city.

Miss Grace Moore of Montreal, Miss Kathleen Locke of Toronto, and Mr. J. S. Ferris of Campbellford were holiday guests at the home of Mr. and Mrs. R. Yeaman, Weller Street.

Miss Mabel Nixon of Bishop Bethune College, Oshawa, spent the vacation with her mother, Mrs. C. R. Nixon, Reid Street.

Miss C. F. Hodgens of 480 Belmont Avenue spent the vacation visiting friends in Toronto.

Mr. Kenneth Junkin and Dr. S. McIlmoyle of Lakefield were visitors in the city this week.

PAYNE'S DRUGS AND TOILETS

PAYNES

We Save You Money!

Pepsodent Tooth Paste. Reg. 50c 33c
Castoria. Reg. 40c ..35c
Phillips Milk of Magnesia. Reg. 60c 49c
Italian Balm. Reg. 35c, 27c
Coty's Face Powder. Reg. $1.00 .....58c
Vacuum Bottles. Reg. $1.00 .....49c
Pond's Creams. Reg. 50c 45c

REXALL DRUG STORE
OPP. TURNBULL'S
Phone 146. Open Nights
We Deliver.

RED ROSE TEA "is good tea"

The Orange Pekoe is extra good

In clean, bright Aluminum

12

SAINT and SINNER

By ANNE AUSTIN

Faith had refused to allow George to come into the hotel. "And you promise that you won't leave this place without letting me know?" George let her go reluctantly.

"I promise," Faith assented hurriedly, impatiently. "Good-bye, George, and thank you. I think you're the best friend I've ever had."

Now she stood at the desk, a bellboy behind her with the bag which George had provided for her. Selma Pruitt's initials were stamped in gold beneath the lock, and the sane part of her tortured brain cautioned her to register under a name which would fit the initials, S. P. She had slipped off her wedding ring before the car had reached Darrow, and it was with a smile of approval, at her own cleverness that she wrote, in a careful backhand, very much unlike her natural, free-flowing, forward-slanting handwriting, the name, "Miss Stella Pringle, Chicago."

"Room with bath?" the clerk repeated affably. "Certainly, Miss Pringle. I can give you a nice room with bath, southern exposure, for five dollars a day, American plan. We have dinner at noon on Sunday, and supper from six to eight. Front, boy! Take Miss Pringle to 507."

Because she never expected to need money again, Faith tipped the boy the thirty-four cents, which, with a dollar bill, had been her entire available cash before George Pruitt had forced the fifty dollars upon her. And when the boy was gone, she locked the door, leaving the key in the lock. Still subconsciously thrusting aside the moment of full realization of her tragedy she looked about the room to which she had come to die.

The plastered walls were tinted a curiously unpleasant green, the color of wilted lettuce. The wide bed, with its thin mattress, was of white enameled iron, with occasional black scars and knobs of winking-bright brass.

There was a small, golden oak writing table, with a slanting top covered with an ink-stained blotter. A sheaf of writing stationery, disfigured with a picture of the hotel, a pen staff with an ink-encrusted pen, an ink well with a small amount of dark-blue fluid, reminded her that she would have to write a farewell note to someone, or her body might remain unidentified for days. But that was silly, of course, she told herself, as she stood fingering the writing materials. George knew where she was. "The body of a young woman who registered as Miss Stella Pringle of Chicago, was discovered this morning in room 507 of the Denham House. The coroner's verdict will undoubtedly be 'death by suicide,' since an empty bottle labeled 'veronal' was found in the bathroom and a glass containing a small amount of the dissolved poison —"

No, no! She couldn't do it that way! It wouldn't be fair to George, who had loved her so unselfishly and who had just risked scandal to help her in her great hour of need.

(Copyright, 1927, NEA Service, Inc.)

(To be continued.)

Who Wrote This?

(Copyright, 1927, McClure Syndicate.)

1. "The flowering moments of the mind
   Drop half their petals in our speech.
2. "Surely the stars are images of love."
3. "Just at the age 'twixt boy and youth,
   When thought is speech and speech is truth."
4. "Style is the dress of thought."
5. "As turning the logs will make a dull fire burn, so changes of studies a dull brain."
6. "But yonder comes the powerful king of day,
   Rejoicing in the east."
7. "O most lame and impotent conclusion!"
8. "And hearts resolved and hands prepared
   The blessings they enjoy to guard."

Answers to to-day's questions:
1, O. W. Holmes; 2, P. J. Bailey; 3, Sir Walter Scott; 4, Earl of Chesterfield; 5, Longfellow; 6, James Thomson; 7, Shakespeare; 8, Tobias Smollett.

The first form of telegraphy was invented in 1836 by Charles Wheatstone, in England, who also invented the concertina.

Nights are cold in the desert because the dry air lets ground heat escape much faster than does damp air.

WATCH gray go!

DON'T trust uncertain, unsafe dyes to rid your hair of gray! Kolor-Bak is a clean, colorless liquid that cannot harm the hair. Brings back your own natural color, whether blonde, auburn, brown, or black—gently and gradually. Sold on a money-back guarantee, by druggists and department stores.

OLD MASTERS

When lovely woman stoops to folly
And finds too late that men betray—
What charm can soothe her melancholy,
What art can wash her guilt away?

The only art her guilt to cover,
To hide her shame from every eye,
To give repentance to her lover
And wring his bosom, is—to die.
—Oliver Goldsmith: From "The Vicar of Wakefield."

A police dog recently tested at Columbia University has learned to understand between 300 and 400 yords. The animal obeyed such orders as taking a coin from a table and carrying it to various persons named.

HOROSCOPE

The Stars Incline, But Do Not Compel

(Copyright, 1928, McClure Syndicate.)

FOR FRIDAY, JANUARY 6, 1928.

Astrologers read this as rather an uncertain day in planetary direction, although a benefic aspect is strongly active. This is a day under which to proceed with caution, postponing all but necessary business activities.

Bankers and brokers are subject to the most stimulating influences. The stock market will register many sharp fluctuations.

Under this rule of the stars the judgment is believed to be unreliable, the tendency being toward a sanguine view of one's business assets which is not justified.

This is a day in which to pay debts instead of contracting them and any one who is inclined to speculate will regret it.

Thrift again is counseled for all who belong to the great majority which does not possess wealth.

The seers foretell that there will be a contest between democracy and autocracy in which new dictators will attain power.

The women of the world are to have opportunity to test their attitude toward peace, astrologers forecast.

China continues under a planetary direction that gives little promise of a stable government for some time.

India is to make a determined attempt to overthrow the British rule, astrologers foretell, and there is to be great loss of life.

Russia is subject to better planetary direction, it is announced, and the year may gain extended faith in the people.

Persons whose birthdate it is may have rather an uncertain year. Industry not luck should be the dependence.

Children born on this day probably will have many changes in their lives They may be rather restless and uncertain in their aims.

AN EASY WAY TO LOSE FAT

Instead of abnormal exercise or diet they combat a cause of excess fat. They supply an element Nature employs to turn food into fuel and energy. This method was discovered by research men some two decades ago. It has for 20 years been embodied in Marmola prescription tablets. Millions of boxes have been taken and almost every circle shows the results in new beauty, new health and vitality.

The formula comes in every box, also the scientific reasons for results. So users have no fear of harm. Go learn now what Marmola does for excess fat, and why. Your druggist supplies it at $1 per box. Take four tablets daily and watch the change.

Hints on Etiquette

1. If one is making a dance her main entertainment for the winter, what kind of refreshments should be served?
2. What main dish?
3. Is dessert, such as mousse or ice necessary?

The Answers.
1. Elaborate refreshments.
2. A hot chicken or lobster dish.
3. Dessert is always acceptable.

Renew Your Subscription

DRESS

By MARY MARSHALL

A striped blanket coat that provides ample warmth for any of the winter sports.

As a generally useful wrap for all sorts of winter sports none at present is more popular than the hooded blanket coat. And even if you do not go in for ski-ing or tobogganing or skating or snowshoeing you may find one of these snug, light-weight garments very useful. Some of these blanket coats are made with hood attached while others have separate caps and scarfs to match.

Wool-lined leather jackets are preferred by some winter sports enthusiasts and when wintry winds do blow leather has decided advantages. Besides the heavier leathers are waterproof.

One of the warmest of all possible sports coats is made mackinaw fashion from a Hudson Bay blanket. These coats are made with two sets of pockets on either side—one to be used as a real pocket and the upper ones as "muff pockets."

Another interesting winter sports jacket was made from a Navajo blanket of bright design with heavy knitted band to keep it secured closely about the hips. For active exercise in winter long coats are inconvenient—and seldom worn by experienced sportswomen.

The winter sportswoman chooses her stockings with care. There are regular ski stockings of brushed wool made with double cuffs—one at the top to fit around the knee bands of the breeches and a lower applied cuff to turn down over the top of the boots. Some girls prefer two pairs of stockings—one high and the other coming just above the ankles. When long Norwegian breeches are worn the short-cuffed socks are worn. The lower edge of the breeches is tucked into the top of the boots and the cuff of the socks turns down over the top of the boots.

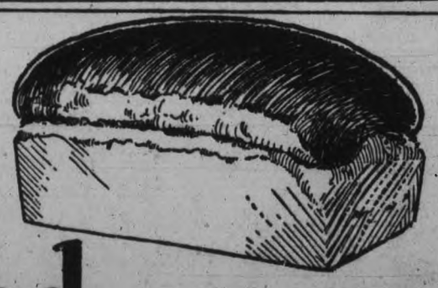

Bread —the supreme accomplishment in home baking

Home-made bread—loaves of wonderful lightness—fine, even texture—crusts just browned—and such delicious flavour—that's the mark of the skilful and efficient home baker.

Women who use Quaker Flour get perfect bread results. Quaker Flour is subjected to actual home-baking tests and it must meet our most rigid standard before it can bear the Quaker name.

Quaker Flour

Always the Same Always the Best

Every bag sold with our money back guarantee that Quaker Flour will give you the utmost satisfaction.

611

The Gift that keeps on Giving

Barona Model 4-40 $225 or with Electric Drive $265

"I hear Myself Sing!"

—says Gigli—the great operatic tenor—of his performances—as he hears them on the new Orthophonic Victrola.

Above—four short, simple words! What a wealth of meaning they hold! For a great artist *does* hear himself sing on the new Orthophonic Victrola. He hears himself as *you* may hear him,—his highest notes pure and clear; his lowest intonations full and deep in their rich resonance.

The voice is perfect as in life, the instrumental music which accompanies, is like the background in a beautiful relief, exactly in its proper relation. So it is in hearing all music on the new Orthophonic Victrola with its Victor-controlled prinicple of "Matched Impedance" or "smooth flow of sound".

Classic—yet beautifully modern in design—and convenient are these instruments. Electrically operated (no winding) at slight additional cost. Instrument stops when the record stops. Models from $1400 to as low as $115 on convenient terms from all His Master's Voice Dealers.

The new Orthophonic Victrola

"True in Sound" Trade Mark Reg'd

Orthophonic—only if it bears the dog Trademark

Victor Talking Machine Company of Canada, Limited, Montreal

R-4

HEINTZMAN & CO.

Orthophonic and Record Dealers - Royal Bank Building
Corner George and Hunter Streets

We Are George Street Representatives for Orthophonic and Records E. V. WARNE

325 GEORGE STREET

THROUGHOUT THE DOMINION

CANADA celebrated her diamond jubilee in 1927 with the pomp and circumstance befitting the occasion. For months prior to July 1st plans were laid by the Federal Government for a fitting observance. On the day on which Canada celebrated her sixtieth birthday the capital was the centre of interest throughout the Dominion. Speeches were delivered in front of the Parliament Buildings by the Prime Minister and others, and these historic addresses with incidents of the proceedings were broadcast by radio to the most distant towns and villages throughout the country.

An additional impressiveness was lent to the celebration at Otawa by the fact that the great Carillon of 53 bells which had been installed in the Peace Tower, and which is the largest Carillon in the world, played stately airs and pealed messages of triumph which were heard by the 40,000 people gathered on Parliament hill and by the millions more who were listening in throughout Canada.

The New Status.

The Imperial Conference which met in the fall of 1926, acting on the report submitted by the Committee on inter-imperial relations, had more clearly defined the status of the various self-governing dominions of the Empire, the main change in Canada being a slightly altered status in the relation of the Governor-General to the Federal Government and a declaration reiterating the full measure of her independence as a nation which had just ben advanced at the Versailles Conference in 1918.

A new departure which had been forecast for several years back, and for which a parliamentary appropriation had been made but not expended for several years, was the appointment of a Canadian legation at Washington, for which a most attractive home was purchased and furnished at a cost of something over half a million dollars. Hon. Vincent Massey was the first representative appointed, and the filling of the post was regarded in many quarters as a new expression of Canadian independence. The United States paid the Dominion the compliment of appointing Hon. William Phillips, who arrived at Ottawa on Confederation Day, to be envoy extraordinary and Minister plenipotentiary of the United States to Canada. Mr. Phillips was a diplomat of experience and high repute, having served his country as ambassador to Belgium.

Conservatives Meet.

Politically the chief event of the year was the holding of a great Conservative Convention at the city of Winnipeg to select a new leader and for the purpose of infusing new zest into the party. Delegates from all provinces in the Dominion attended the largest gathering of its kind, opening on October 10th under the chairmanship of the Hon. Hugh Guthrie, who had been selected as temporary leader following the defeat of Mr. Meighen at the polls and his retirement from active politics. After two days of discussion, balloting for a new leader took place on October 12th, after Mr. Meighen, Mr. H. H. Stevens, and Premier Ferguson had refused to allow their names to go before the convention.

On the second ballot the order of preference was as follows: Hon. R. B. Bennet, Hon. Hugh Guthrie, C. H. Cahan, Hon. Dr. Manion, Hon. Robert Rogers and Sir Henry Drayton. As Mr. Bennett held a commanding lead his election as leader was made unanimous amid a scene of great enthusiasm. Mr. Bennett's choice was praised not only by the members and press of his own party but generally throughout Canada. Mr. Bennett is a bachelor and although born in the Maritimes has long made his home in Calgary.

While no effort was made to draft a party platform at the Convention, a number of resolutions were passed recommending an outlet to the Pacific Coast for the Peace River district, the completion of the Hudson Bay Railway, the development of the St. Lawrence waterway "in the National interest . . . when conditions warrant" and in favor of giving immediate effect to the findings of the Duncan Commission for the relief of the Maritimes. An aggressive immigration policy was also urged.

Provinces Confer.

In November, Premier Mackenzie King summoned a meeting of the provincial premiers, when a large number of subjects came up for discussion. No formal decisions were come to although the Government announced its agreement with some of the proposals and are expected to implement their approval with definite legislation at the next session of parliament. The question of the readjustment of provincial subsidies and the reservation of certain branches of taxation to the provincial authorities had the general support of the Finance Minister, although he definitely refused to accept certain concrete proposals with regard to the handing over of certain taxable sources to the provinces. The question of Senate Reform or of amendments to the B.N.A. act met with little support. An interesting sidelight on the Conference was the close co-operation between Premier Ferguson of Ontario and Premier Taschereau of Quebec on the matter of provincial control of water powers.

A Provincial election was held in Prince Edward Island largely on the liquor question and the Government was overwhelmingly defeated at the polls when they sought to alter the existing system of prohibition which has prevailed in P.E.I. for 30 years. Prince Edward Island and Nova Scotia are now the only two remaining "dry" provinces in Canada. New Brunswick came into the wet column on April 12th by action of the legislature.

In Manitoba, Premier John Bracken and the Progressive Government who have been in office since 1922 were again sustained at the polls on June 28th. Sale of beer by the glass was also approved at a referendum on polling day, although the rural districts voted by large majorities against the reintroduction of taverns.

The protracted illness of Hon. John Oliver forced his retirement. His place at the head of the B.C. Government was taken by the Provincial Treasurer, Hon. J. D. MacLean, without any appeal to the electorate. Mr. Oliver died shortly after handing over the reins of office to his successor. The legislative sessions in Alberta and Saskatchewan were uneventful but the question of the transference of the Alberta Natural Resources to the province which involved a highly controversial issue regarding school lands and the rights of minorities was thrown up by the Privy Council on the ground that the province should have been a partner in the litigation.

British Premier Comes

In honor of her diamond jubilee celebrations, the Rt. Hon. Stanley Baldwin, Prime Minister of Great Britain, visited Canada in August on a whirlwind tour. It was the first time in history that a British Premier had visited a self-governing Dominion. He was accompanied on the journey over and for the first part of the tour by His Royal Highness the Prince of Wales, who was making his third visit to Canada, and his brother Prince George, and by Mrs. Baldwin. The distinguished party landed in Quebec on July 30th, and the Prince of Wales dedicated the Peace Tower at Ottawa. On August 7th the Prince of Wales and Vice-President Dawes jointly opened the Peace Bridge across the Niagara River which unites Fort Erie and Buffalo. The two princes next proceeded to the Prince's ranch at High River, Alberta, while Mr. and Mrs. Baldwin made a flying trip to Winnipeg and thence through Montreal to North Sydney, where they boarded the Empress of Scotland for home. The Prime Minister made a number of speeches before Canadian Clubs and other public organizations and received a most enthusiastic welcome wherever he appeared.

The Prince of Wales on his return to England took the opportunity of urging more business men to get first hand knowledge of Canada, and his speech had a practical effect, many individual and party tours for 1928 having already been arranged.

Overseas Guests.

The Prime Ministers of Australia and New Zealand both visited Canada on their way home from the Imperial Conference. Premier Bruce received some praise and some averse criticism for his outspoken remarks on Dominion contributions to the naval defence of the Empire.

About 100 newspaper men and their wives, mostly representing the provincial daily and weekly papers, paid a visit to Canada in August and were enthusiastically received on a coast to coast tour.

Cardinal Mundelein, of Chicago, paid an official visit to Montreal to thank the metropolis for the large

A NEW LEADER

Rt. Hon. R. B. Bennett, chosen leader of the Conservative Party at a convention of the party held at Winnipeg.

delegation it had sent to the Eucharistic Congress in the Illinois city. One of the largest crowds ever gathered in Canada turned out to give him an enthusiastic welcome.

Lord Hewart, the Lord Chief Justice of England, came to Canada as the guest of the Canadian Bar Association and made several addresses during his stay here. He was accompanied by Mr. Justice Chitty.

The World's Poultry Congress held at Ottawa at the end of July was attended by delegates from 42 separate nations and exhibits from over 200 foreign exhibitions.

The triennial Empire Mining and Metallurgical Congress, to which came Sir Robert Horne, former Chancellor of the Exchequer, F. W. Beyers, Minister of Mines for South Africa, and Sir Thomas Holland, President of the Mining Engineers of London, was held in August, and was attended by over 200 foreign delegates. After the Convention the delegates split into two main parties and personally visited most of the important mining areas of the Dominion.

TEN RED LETTER DAYS

Jan. 7.—Wireless Telephone Communication, New York to London.

Jan. 9.—Fire at Moving Picture Theatre, Montreal, 78 children perish.

May 12.—British Government raids Soviet headquarters, London

May 20-21. — Lindbergh flies alone across Atlantic.

Apr. 16-May 20.—Floods in Mississippi Valley.

May 23.—Terrific earthquake in Japan.

July 1.—Canada celebrates Diamond Jubilee of Confederation.

July 20.—King Ferdinand of Rumania, dies.

Aug. 4.—Coolidge Disarmament Conference breaks down.

Aug. 23.—Sacco and Vanzetti paid death penalty.

SUMMARY OF CANADIAN TRADE

	Total Imports $	Exports — Canadian Produce $	Exports — Foreign Products $	Total Exports $	Total Trade $	Percent — Imports from United Kingdom	Percent — Exports to United Kingdom	Percent — Imports from United States	Percent — Exports to United States
1870	66,902,074	59,043,590	6,527,622	65,571,212	132,473,286	56.1	38.1	32.4	51.4
1880	69,900,542	72,890,697	13,240,006	86,130,703	156,041,245	48.3	48.3	40.2	40.6
1890	111,682,573	85,257,586	9,051,781	94,309,367	205,991,940	38.8	48.7	46.0	42.5
1900	172,651,676	168,972,301	14,265,254	183,237,555	355,889,231	25.7	57.1	59.2	34.2
1910	370,318,199	279,247,531	16,816,442	296,763,963	669,082,162	25.8	50.0	58.9	37.3
1920	1,094,628,123	1,239,402,066	47,166,611	1,286,658,709	2,357,186,832	11.9	30.5	75.3	37.4
1921	1,240,158,882	1,189,163,703	21,256,418	1,210,428,119	2,450,587,001	17.3	26.3	69.0	45.6
1922	747,804,332	740,240,680	13,688,329	753,927,009	1,501,731,341	15.7	40.4	69.0	39.5
1923	802,579,244	931,451,443	13,844,394	945,295,837	1,747,875,081	17.6	40.7	67.4	39.0
1924	893,306,867	1,045,357,056	13,412,241	1,058,763,297	1,952,180,164	17.2	34.5	67.3	41.2
1925	796,682,537	1,069,067,353	12,294,290	1,081,361,643	1,887,356,445	19.0	37.0	66.0	39.6
1926	927,328,732	1,315,355,701	13,344,346	1,328,700,137	2,378,800,439	17.6	38.6	65.7	36.1
1927	1,030,892,505	1,252,157,506	15,415,636	1,267,573,142	2,359,502,642	...	...	...	...

PRIME MINISTER

Rt. Hon. W. L. MacKenzie King, who pleaded for unity and racial harmony in his speech at the Diamond Jubilee of Confederation.

WHAT OF 1928?

THE YEAR 1927 closes with a lessened feeling of security and with less confidence of continued peace than it opened. Next year will be a critical year for many of the Great Powers. There are danger points in more than one centre of Europe, while in the East, China shows very little advance towards stabilization. There have been many disappointments to those who have striven and worked for world peace of which the two abortive conferences at Geneva are probably the most striking.

Against these must be placed the entry of Germany into the League of Nations and, a much less important sign, the acceptance of the invitation by Russia to take part in the last disarmament conference at Geneva. Soviet Russia's melodramatic gesture and her farcical proposals for general disarmament while she still remains the most powerfully armed nation in Europe, so far as numbers go, not only raised a smile of derision among the diplomats of the world but discounted the hopes that the world felt when the invitation to be present at Geneva was first announced. As a direct result of the failure of the last Geneva conference, President Coolidge announced early in December a program of ship building which is hailed by the "powerful fleet" party of that country with delight, while the amount which the United States intends to expend on armament is estimated to amount to a thousand million dollars.

Danger Spots

In Lithuania, where mobilization of the entire army startled the world immediately before the Disarmament Conference there is still a feeling of nervous tension, while Poland, although exercising restraint, shows no signs of getting down to a real peace footing. The Danzig corridor still remains a source of irritation to Germany cutting off Eastern Prussia from the rest of the Republic, while it is felt that some readjustment of boundaries in that region must be made before there is any hope of permanent peace. The treaty between Albania and Italy has also been bitterly resented by Jugo-Slavia, which sees in that treaty an attempted encroachment on Serbian rights and a threat to Balkan peace.

In France, Germany and the United States, and possibly in Britain, there will be an appeal to the electorate during 1928. On the result of that voting will depend the policies which the statesmen of those countries will frame and, ultimately, also the issue of peace or war. In all these countries there is the usual tendency to shelve new undertakings just before an election and to avoid risks by advocating an unpopular policy. The British, French and German parliaments now sitting were all elected in 1924.

The French Election

In France the majority representatives were elected largely as a reaction against the policies of Poincare and his occupation of the Ruhr. The fall of Poincare gave way to the government by the famous Cartel of the Left, and while that government made certain progress towards European appeasement, the Cartel so ruined the finances of the country that a National Government was formed—a coalition on a grand scale to rescue the country from bankruptcy. In this work the Bloc National has been successful. The franc has been pegged for months and may be stabilized before the election, but in so doing they have lost the support of the Radical and Radical Socialist group. These parties have gained ground and the result of the elections may be the return of the old Cartel, who will work for closer international harmony but may ruin the country again in the meantime by the madness of their financial policy.

In Germany it is expected that the Social Democrats will make large gains at the general election, and will thereafter make a coalition with the Catholic Center party and People's party. Like the French Cartel such a party would work for international peace, although there would be more insistent demands for revision of the Versailles Treaty, which is a very touchy subject with France. Such a coalition, however, is likely to make havoc of domestic issues and the possibility of Germany repudiating her obligations under the Dawes plan, and of refusing to pay the large share of indemnity due this year cause grave concern.

The Tories in Britain

In Britain it is considered likely that the Tory party under Premier Baldwin will weather the storm throughout the year and go to the electors at the end of the year, or more likely early in 1929. While their majority will probably be cut down, competent observers believe that the Labor party will not only fail to obtain a majority, but even in coalition with the Liberals will not command sufficient votes in parliament to make government possible. A great deal will depend on the prosperity or otherwise of Britain during the coming twelve months. The month of November saw Britain with the greatest volume of exports since the war, with special advance in the iron and steel trade and in manufactured goods. If the wave of prosperity continues, slowly but surely, the Baldwin government may regain what prestige it lost through the stagnation of industry due to the coal muddle.

In China, Britain still has a large force of soldiers, sent to that country to protect British interests and to be an influence for peace. They have been at especial pains not to take sides with any of the warring factions, but while there is less actual fighting at the end of the year there is little expectation of immediate peace. The Nationalists took a real step towards establishing peace by handing the Soviet ambassador his passport on December 14th.

One influence for peace is the establishment of Cartels in industry, and international agreements have been reached, notably in the steel and chemical trades, by which price cutting between nations and cut-throat competition may be expected to be diminished. When the industrialists and financiers of the world are convinced of the waste and extravagance of war there is some chance that they will use their influence towards making the several governments bent their swords into ploughshares.

CANADIAN PARLIAMENT

THE Canadian Parliamentary session of 1926-27 set two new marks, one for brevity and the other for comparative fredom from partisan rancor.

Its legislative achievements were not voluminous but a few of them will be remembered. A series of enactments looking to the betterment of conditions throughout the maritime provinces, decision to proceed at once with completion of the Hudson's Bay railway, an Old Age Pension Act, a Rural Credits Act and legislation to make the West Indies Trade agreement effective, formed the higher lights of results put into the records.

Another item which occupied far more than its share of Parliamentary time was the application for extension of the charter of the Georgian Bay canal enterprise. The matter went through some fourteen sittings of the House—exclusive of much time spent on it in committee—only to be finally rejected. It presented the most acrimonious debate of the session and wound up in a strenuous controversy as to the relative authority of Federal and Provincial Governments over the Ottawa and other rivers which, in addition to being navigable, have hydro power potentialities. Even the International Provincial conference held late this year failed to reach an agreement on the question and it is now proposed that it should be referred to the Supreme Court of Canada, and probably to the Privy Council.

A Short Session.

The 1926-27 session of Parliament was embraced in a meeting of five days during December—when the House met and proceeded to pass the supply held up by the impasse which occurred the previous June when the King Government resigned—and by the resumed sittings which began February 8th and closed April 14th. The brevity was made possible by the relative absence of partizan debate, which, in turn, was accounted for by the fact that two general elections within a year and the unlikelihood of another for several years did not stimulate the party spirit. Further, the Conservative party was without a permanent leader and there was no disposition to compromise one who was to assume that role later, by ill-advised obstruction.

In legislative accomplishments greatest interest perhaps attaches to the serious effort put forth by both Liberals and Conservatives to meet the situation in the maritime provinces. The Duncan Commission report had been before the country for some months and when legislation was brought down and policy announced it was evident that every phase presented by the Duncan Commission had been dealt with. Some of the solutions offered were not thought to be sufficiently all-embrasive, but they were all steps in the direction that promised results. Lowered freight rates were ordered; provincial subsidies were increased pending final settlement of the subsidy question; encouragement for the mining industry was arranged and steps were taken to increase the business of the ports of Halifax and St. John.

The Budget.

The Budget presented no changes in tariffs, due to the fact that the Tariff Board was prosecuting its inquiries and the Government announced its decision to await recommendations from the Board before acting. A few reductions in taxation were announced by the Finance Minister, along with the promise of more to follow.

The Old Age Pensions Act was finally accepted by the Senate and has since been adopted by two provinces, British Columbia and Ontario. The Act provides for a fifty per cent. contribution and operation by the provinces. The Rural Credits Act and the act to provide for revaluation of soldiers' lands also made their way through the Senate, after having twice passed the Commons.

A measure which occasioned much controversy and which brought to Ottawa one of the largest lobbies of interested workers was that introduced by the Minister of Finance to regulate the operations of loan and trust companies through the issue of annual licenses. After a bitter struggle in committee and much debate in the House the measure passed and has become law.

Implementing of the West Indies Trade agreement required the construction of special steamers to ply between Canada and the islands. There was a division of opinion as to the wisdom of the venture but it was agreed upon and the ships are under construction.

Complete construction of the national departments concerned with the collection of revenues was decided upon as a result of the disclosures made in the Customs Inquiry. The reorganization has already proceeded to a considerable extent and it is expected that it will be complete when the House reassembles.

New Governor-General.

A definite program for the completion of the Hudson's Bay Railway was accepted without opposition, and provision was made for a three-year branch lines program for Canadian National Railways which will cost $20,000,000.

The session also introduced to Parliament the new representative of His Majesty, His Excellency, Lord Willingdon.

Part of the work done by members was the making of provision for the fitting celebration of Canada's Diamond Jubilee. In this they were helped enthusiastically by a wide circle of public-spirited citizens from all walks of life.

Provision was made for revision of salaries of civil servants in accordance with re-classifications carried out and the House adopted legislation creating Ottawa into a Federal District for improvement purposes, the aim being to assure a city and district worthy to be Canada's capital.

BILLION-DOLLAR CROP

Another billion dollar crop has been harvested in Canada in this year of 1927, with the resulting improved conditions for the farmers and the country generally. The volume is greater than it was a year ago, but the grain does not command as high a price, hence the total value of the crop is less than in 1925, and $136,000,000 more than in 1926. The Dominion Bureau of Statistics places a value of $1,141,367,100 on the field crops of Canada, which is the value on the farm, not the marketable value of the produce. Of the crop of 445 million bushels of wheat, not more than 400 million bushels will be marketed. For that grain the average price will not exceed $1.05 a bushel. After allowing 25 cents a bushel for threshing, freight and handling charges, the net return to the grower will be approximately 80 cents the bushel, or a distribution to the farmers of $356,000,000 in cash or indirectly.

SPORT CHAMPIONS

Canadian Open, Golf—Tommy Armour.

Canadian Amateur, Golf—Don Carrick.

Canadian Women's Open, Golf—Miss Helen Payson.

Canadian Women's Closed, Golf—Miss Ada MacKenzie.

U. S. Open, Golf—Tommy Armour.

U. S. Amateur, Golf—Bobby Jones.

British Open, Golf—Bobby Jones.

British Amateur, Golf—Dr. Tweddell.

Soccer (Connaught Cup)—Nanaimo.

Baseball, American League—N. Y. Yankees.

Baseball, National League—Pittsburgh Pirates.

Baseball, World Series — N. Y. Yankees.

Varsity Rugby—Queen's.

Canadian Rugby—Eastern Canada, Balmy Beach; Western Canada, Regina Roughriders.

English Rugby, Eastern Canada (Mactier Cup)—University of New Brunswick.

Hockey—Canadian Section N.H.L., Ottawa Senators; United States section N.H.L., Boston Bruins.

Hockey (World Series) — Ottawa Senators.

Cricket (Ross Robertson)—McGill University.

Tennis—Rene Lacoste, American singles; Henri Cochet, Wimbledon singles, Jack Wright, Canadian Intercollegiate singles.

GREAT DISASTERS

78 children killed and 40 injured when Laurier Palace Theatre at Montreal caught fire Sunday, Jaunary 8th.

Theatre proprietor and two employees convicted October 12th of manslaughter, but appealed. Fire inspector and police captain dismissed from service.

Two thousand eight hundred and one persons killed and 6,496 injured in an earthquake followed by violent storms in Southern Japan on March 9th.

Estimated that 100,000 lost their lives in a tidal wave in the province of Kansu, China, on May 23rd.

Tamatave, Madagascar, was practically wiped out and 500 persons killed by a cyclonic storm on March 4th.

Heavy floods in the Mississippi valley destroyed levees in Arkansas and Louisiana between April 15th and May 28th. Hundreds of thousands of people were rendered homeless, hundreds were drowned and hundreds of millions of property damage was done.

Two hundred and thirty-four lives were lost in Saxony in floods from July 10th to 15th.

On July 25th it was estimated that over 8,000 people had lost their lives as a result of floods in the province of Fukien, China.

From November 10th to 15th more than 200 persons lost their lives and thousands were rendered homeless through floods in Vermont and adjoining districts of Quebec, while New England States also suffered. Railway transportation in Quebec was completely disorganized and millions of dollars of damage resulted.

In Algeria there were serious floods between November 24th and 30th, when it was estimated that over 2,000 persons were drowned including over 200 Europeans.

A demented man killed 41 persons, including 35 school children, and committed suicide at Bath, Michigan.

December 16th.—36 children burned to death at Quebec Orphanage.

IMMIGRATION IN 1927

For the twelve months ending Oct. 31, 1927:

British	U. S.	Other Countries	Ttl.
59,933	23,164	84,453—161,550

For the twelve months ending, Oct. 1926:

British	U. S.	Other Countries	Ttl.
48,138	20,860	63,176—132,174

CLEARING HOUSE

	1926	1927
January	$1,354,971,058	$1,514,206,719
February	1,242,612,000	1,303,673,659
March	1,347,835,391	1,506,275,855
April	1,472,606,548	1,535,651,594
May	1,464,631,666	1,716,975,010
June	1,469,632,776	1,654,615,026
July	1,444,614,544	1,544,361,169
August	1,402,506,919	1,542,526,379
September	1,383,628,057	1,651,747,201
October	1,648,175,107	1,576,388,747
November	1,737,742,607	2,238,338,084
December	1,716,311,436	.....

BRITISH PREMIER

Rt. Hon. Stanley Baldwin who was the first British Prime Minister to visit Canada during his term of office.

AVIATION

IN NO field of activity have there been such absorbingly interesting and important developments as in aviation. Unfortunately there has been a tragically large list of casualties which lend sadness to even the brilliant achievements that mark 1927 as the airmen's year.

The most spectacular achievement of the year and the one that caught the world's interest most keenly was the flight of Charles A. Lindbergh from New York to Paris in 34 hours on May 20th and 21st in a plane he named "The Spirit of St. Louis." His courage in jumping off into the unknown quite alone as well as his modest bearing after success had been achieved, made this flight probably the most talked of event of the year.

Before he crossed the Atlantic, two brave French airmen, Coli and Nungesser, had made the attempt, starting on May 8th from Villacoublay in France for New York, but had been lost. On the day Lindbergh left New York, two experienced English pilots, Flight-Lieutenants C. R. Carr and L. S. M. Gillman, hopped off from Cranwell (England) headed for India. They were forced down in the Persian Gulf.

The world had hardly recovered from the interest stimulated by Lindbergh's flight before Clarence D. Chamberlin, carrying Charles Levine as a passenger, left New York for an unknown destination in Europe. They made a record flight of 3,905 miles but were forced to land at Hefts owing to shortage of fuel on June 3rd. The plane was known as the Columbia.

The America's Flight.

On June 29th Commander Byrd and a crew of three in the "America" left New York, crossed the Atlantic and were forced to land at Ver-sur-Mer in France owing to fog. On June 28th-29th a United States army plane, with E. Smith and Emory Bronte, left the Pacific Coast for Honolulu but just missed their goal when they had to land at Molokar Island, 60 miles from Honolulu.

Charles Levine came into the limelight when without experience and without a pilot's license he flew from Paris to Croydon. Later he employed Captain Hinchcliffe, a famous British airman, as a pilot, and went with him on a trip from London bound for India. They met with disaster in Italy and the journey was abandoned.

On August 31st, Col. Minchin, Capt. Leslie Hamilton and Princess Lowenstein-Wertheim, one of the most experienced of all women aviators, left Upavon, England, for America. They have never been heard of since that day.

A notable journey by air was begun on August 27th, when the "Pride of Detroit," with William S. Brock and Edward Schlee left Harbor Grace, Newfoundland. They reached Croydon the next day, were at Munich August 29th, at Basra on the shores of the Persion Gulf on September 3rd, Karachi September 4th, Calcutta September 6th, thence by way of Indo-China, Hong Kong, landed in Japan on September 12th, where they decided to abandon their flight and returned home by steamer.

Interest next turned to Canada, where Capt. Tally and Lieut. Medcalf were making preparations for a London (Canada)) to London (England) flight in the plane "Sir John Carling." Eventually the attempt was made but nothing has ever been heard of the airmen. A trip which Phil Wood and "Duke" Schiller planned from Windsor (Canada) to Windsor (England) was abandoned owing largely to public sentiment protesting against spectacular but useless flights.

An air journey financed by William Randolph Hearst also ended in disaster when the "Old Glory" left New York for Rome never to be heard of again. In England, Capt. MacIntosh and Commandant Fitzmaurice made plans to fly from Dublin to America, but their plans were frustrated by heavy weather and the flight abandoned.

A Woman Flyer.

On October 11th Miss Ruth Elder was a passenger in a plane piloted by Capt. Haldeman. They were picked up off the Azores.

Richard Bentley, a South African airman, covered 7,000 miles from Croydon to Cape Town between September 1st and 28th.

Count de Lesseps, son of the engineer of the Panama Canal, who had done much flying in Canada, was lost in a storm during October. His body was found nearly two months later in Newfoundland.

Britain won the Schneider Cup at a speed of 281.5 miles per hour thus setting a new record in this competition.

In Canada experiments were begun to speed up mails to Ottawa and Montreal by the use of airplanes, and so successful were these trials that late in December a new route to expedite the despatch of mails from Montreal after the close of navigation was given a trial. In Canada also the use of the plane in forest service and for taking aerial photographs was greatly developed and the Federal Government made large appropriations of civil aviation.

December 14th.—Charles Lindbergh flew from Washington to Mexico City.

WHERE THE IMPORTS CAME FROM IN 1927

	Total Imports	From — U.K.	From — U.S.
Agricultural and vegetable products	$213,096,121	$38,254,629	$ 97,104,547
Animals and animal products	53,214,135	5,404,629	35,439,284
Fibres and textile products	182,583,931	72,752,164	66,925,517
Wood, wood products and paper	47,962,258	3,918,098	41,122,392
Iron and its products	229,429,485	15,008,951	206,653,622
Non-Ferrous Metal products	52,747,842	5,642,570	42,872,108
Non-Metallic Mineral products	136,794,707	9,258,721	121,853,539
Chemicals and allied products	31,844,715	4,567,497	20,023,850
Miscellaneous Commodities	62,227,271	8,797,429	44,973,089

Per cent of imports free of duty 36.

THE EMPIRE

GREAT BRITAIN.

THE failure of the conference called by President Coolidge in which France refused to take part was a disappointment to Britain and to those who put their faith in some form of extension of the Washington Naval agreement. It was followed by a similar failure of the Council of the League in November. The benefits which accrued to the cause of world peace by Locarno were implemented this year by the admission of Germany into the League of Nations. Russia made an insincere gesture by accepting the invitation to take part in the Geneva Conference which was nullified by her ridiculous proposals for complete and immediate disarmament which no one took seriously. Towards the close of the meeting of the League Sir Austen Chamberlain held a private conference with Litvinoff the Soviet chief delegate but their negotiations came to nothing and no basis of agreement was reached.

The bitterness which ran riot during the general strike and which was fanned during the coal strike was revived when the Baldwin Government introduced a measure on May 2 declaring it illegal to take part in a sympathetic strike. This aroused Labor who fought the measure very vehemently. The debates in the Commons were violent but the measure was eventually passed, on May 5th.

REFORM OF THE LORDS.

Reform of the House of Lords was introduced in the Upper Chamber whereby the number of peers would be reduced by one half but after some discussion the bill was withdrawn. The Government redeemed its pledge to give a wider franchise to women by putting them on the same terms as men and this proposal facetiously called the "Flapper vote" act roused considerable hostility within the Conservative party itself. The Government announced however that it fully intended to carry out its expressed determination in spite of the opposition, after twenty years by both Houses of Convocation and a special committee the revision of the prayer book came before parliament early in December. It was expected some opposition would come from the Lords but they passed the measure authorizing the new prayer book as an alternative form of worship by 241 votes to 88, on December 14. On the following day the book was unexpectedly rejected by the Commons by a vote of 247 to 205.

AUSTRALIA AND NEW ZEALAND.

The Duke and Duchess of York journeyed to Australasia for the express purpose of inaugurating the new capital at Canberra on May 9. Canada

AN AIR HERO

"Lucky" Lindbergh, who became the hero of the year when he flew across the Atlantic alone.

was represented by Hon. Ernest Lapointe. The buildings which were designed by the Chicago architect are estimated to have cost two and a half million dollars. The Duke of York presided over the first session of parliament held in the new building. The Duke and Duchess made a triumphal tour throughout Australia, visiting many of the important centres and afterwards extended their trip to New Zealand. They were received everywhere with enthusiastic expressions of affection and loyalty to the Crown.

SOUTH AFRICA.

South Africa still finds herself with many vexed problems demanding settlement notably the Mines bill which Premier Herzog desires to make retroactive. A settlement was reached however (largely through the efforts of former Premier Smuts and Dr. Malan an Afrikander) on the vexed Flag bill by which South Africa will have its own flag in which the Union Jack and the old flags of the Transvaal and the Orange Free State will be combined while the Union Jack will also be flown alongside the national flag from all public buildings on all official occasions.

INDIA.

There was far less unrest throughout India during 1927 than there had been in previous years. There was a serious outbreak of cholera in November which called for the mobilization of a very large staff of doctors and nurses who fought heroically against the spread of this dread epidemic. Although under the Montagu-Chelmsford scheme the British Government were under no pledge to give India any further measure of self-government Premier Stanley Baldwin announced in December in the House of Commons that a Royal Commission under the presidency of Sir John Simon would visit India to make recommendations for giving India more responsibility in Government before the appointed time. Some criticism was offered because no Indians and no men of executive experience in India were appointed to serve on this commission.

NECROLOGY, 1927

JANUARY.

1—Mrs. Mary Drew, daughter of W. E. Gladstone, 79.
7—Sir Francis Fox, British engineer, 82.
10—John D. MacArthur, Canadian contractor, 73.
12—Sir John Scott Keltie, British geographer, 87.
14—John W. King, M.P., Ont., 76.
18—Jason M. Mack, President of Legislative Council of Nova Scotia, 83.
19—Charlotte, ex-Empress of Mexico, 86.
Richard C. Wright, Chief Architect of Public Works of Canada, 65.
22—General Sir Charles Warren, British soldier, 87.
23—Perceval Landon, British author, 58.
Vice-Admiral Sir Maurice Fitz-Maurice, 56.
27—Mrs. J. Clark Murray, founder of I.O.D.E., 82.
28—John G. Hearn, ex-M.L.A., Quebec, 63.
30—Major-General James C. MacDougall, Canadian soldier, 63.

FEBRUARY.

1—General Sir George W. A. Higginson, oldest British General, 100.
2—Colonel William A. Munro, Winnipeg, 66.
5—Senator Frederick F. Pardee, Sarnia, 65.
9—Brigadier-General Sir Edward Raban, former instructor R.M.C., Kingston, 76.
10—J. F. Flemming, M.P., former Premier of New Brunswick, 58.
14—Dr. Robert M. Coulter, C.M.G., former Deputy-Postmaster-General, 70.
19—Dr. George Brandes, Danish critic, 85.
Alexander Haggart, Winnipeg, 78.
22—Dowager Lady Ampthill, last surviving Lady of the Bedchamber to Queen Victoria, 84.
23—Sir Edward Marshall-Hall, British Bar, 68.
26—Col. Robert Gardner, Veteran of Fenian Raid, 83.
George A. Mountain, Canadian engineer, 66.
27—Sir Luke Fildes, British painter, 84.
J. A. Worrell, Chancellor Trinity College, Toronto, 75.
T. C. L. Ketchum, Canadian Journalist, 65.

MARCH.

3—J. St. George Boswell, Quebec, 78.
Henry Frowde, British publisher, 86.
4—Dr. Harry Pratt Judson, ex-President, University of Chicago, 77.
14—Colin F. McIsaac, former M.P., 73.
21—Rev. Canon W. F. Fitzgerald, Kingston, 63.
23—Dr. Lansing L. M. Lewis, Montreal, 73.
28—Most Rev. Joseph Medard, R.C. Archbishop of Ottawa, 74.
30—Sir Charles Hibbert Tupper, Canadian Statesman, 71.

APRIL.

2—James McIsaac, ex-M.P., P.E.I., 73.
20—D. Lorne McGibbon, financier, Montreal, 57.
23—Maxwell Murdock, Montreal ex-President of Dominion Commercial Travellers' Association, 77.
24—R. B. MacGowan, ex-M.L.A., Vancouver, B.C., 77.

MAY.

2—Mgr. C. A. Marois, Vicar-General of Quebec, 78.
3—Dr. Benjamin J. Wheeler, ex-President of University of California, 73.
6—Hudson Maxim, American inventor, 74.
8—Colonel James Peters, Victoria, B.C., 74.
10—Duke of Leeds, British sportsman, 65.
12—Lord Walter Talbot Kerr, Admiral of the Fleet, 88.
13—Josiah Wood, former Lieutenant-Governor of New Brunswick, 84.
15—Rev. Father Louis Cochin, missionary, Sask., 71.
22—Hon. O. T. Daniels, former Attorney-General, Nova Scotia, 77.
23—Henry E. Huntington, American financier magnate, 77.
26—Rev. Dr. Francis E. Clark, founder C.E.S., 76.
27—Sir John Willison, editor, Toronto, 71.

JUNE.

3—Marquess of Lanadowne, former Governor-General of Canada, 82.
7—Judge E. J. Flynn, former Premier of Quebec, 70.
8—Judge D. D. Mackenzie, former Solicitor-General of Canada, 63.
ver, B.C., 67.
20—Senator Montplaisir, Quebec, 80.
21—Anthony M. Rankin, ex-M.L.A., Ont., 54.
William P. MacLachlan, M.L.A., Sask., 49.
24—General Reginald E. H. Dyer, British Army, 63.
26—Judge Haughton Lennox, Supreme Court, Ontario, 77.
27—Solomon J. Solomon, British painter, 67.

AUGUST.

4—John Dillon, Irish Nationalist, 77.
8—Major-General Louis Lessard, Canadian soldier, 67.
Sir George Lewis, British lawyer, 87.
13—James Oliver Curwood, American author, 48.
15—Elbert H. Gary, U.S. Steel Corporation, 81.
16—Thomas Graham Mathers, Chief Justice Court of King's Bench, Manitoba, 66.
21—John J. M. Pangman, former chairman Montreal Stock Exchange, 61.
Robert Short, Huntingdon, Que., (oldest member of Quebec Bar), 87.
23—Zaghloul Pasha, Nationalist leader in Egypt, 67.
26—John St. Loe Strachey, British author, 67.

SEPTEMBER.

8—Sir John Harrington, British soldier, 62.
13—George A. Bell, former Provincial Treasurer, Saskatchewan, 71.
22—Sir Arthur Everatt Shipley, Cambridge Scholar, 66.
Right Hon. Lord George Hamilton, British statesman, 72.
26—Admiral Sir Hugh Tothill, Royal Navy.
John S. Crate, Editor, Ottawa, 50.

OCTOBER.

13—William Le Queux, British novelist, 63.
20—Col. Richard Costigan, D.S.O., ex-alderman, Montreal, 60.
21—Count de Lesseps, French aviator.
22—Cardinal Patrick O'Donnell, Primate of Ireland, 71.
24—Marquis of Cambridge, Queen Mary's brother, 59.

NOVEMBER.

3—Hon. Charles A. Semlin, ex-premier British Columbia, 91.
5—Hon. Jerome L. Decarie, Chief Judge, Montreal, 57.
14—Charles R. Hosmer, financier, Montreal, 79.
Alderman Joseph A. A. Brodeur, Montreal, 55.
17—Charles F. G

Juniors Lose Their First Game on Home Ice

WHITBY JUNIORS DEFEAT LOCAL TEAM BY ONE GOAL; PLAY IS FORCED OVERTIME

Visitors Win First Junior Home Game of the Season at Brock Street Rink.

SCORE WAS 3 TO 2.

Game Was Fast Throughout, With Great Deal of Individual Hockey.

Whitby Juniors stepped into Peterborough last night, and snatched a victory from the local junior sextette in the Lakeshore Junior O.H.A. group. The game was very close throughout, and the play was forced into ten minutes' overtime when with two minutes to go and Ted Lebarr in the penalty box, J. Sleightholm, Whitby's star defence man, skated around the local defence and beat Mein on a long shot that was hard to get, winning the game three goals to two.

Whitby started the scoring in the first period when after five minutes of play J. Sleightholm got the puck in centre ice, and on a long shot from the blue line beat the Peterborough goalie. The Petes failed to tally in the first, but in the second with a little combination they ran in two goals and held the visitors goalless. In the third Tucker grabbed the puck in the face-off, beat the local defence, and shot it into the Peterborough nets when Mein misjudged it.

Play Rough Game.

The play was rather rough throughout, and Referee "Ginger" Edgar handed out 20 minor penalties, but there were thrills a-plenty to keep the fans who turned out always on the tiptoe.

Clarke, the little goalie for the visitors, played a splendid game in the nets. Time after time the locals had the Whitby defence beaten ,but the goalkeeper always came across with timely saves.

No Combination.

Both teams failed to play to any degree combination, and as a result there was a great deal of skating and individual shots that were often wide of the mark.

In the overtime the locals had the best of the play until Lebarr was sent to the penalty box, and then the visitors forged ahead with a four men up and slipped in the winning goal.

With two minutes to play in the scheduled time, Pat Calladine came nearly being the hero of the hour when he beat the Whitby defence and drew the goalkeeper out of the box in what seemed to be a sure goal, only to have Clarke make a splendid save. Kenneally scored in the third, but the goal was not allowed, as it was offside.

First Appearance.

This was the locals' first appearance on home ice ,and from the showing made last night they will be heard from later this year. They are a fast skating aggregation, and with a little more practise they will play more combination and make the Whitby boys go some when they return again to this city.

The Game.

The play broke very fast on a keen sheet of ice, with a great deal of body checking. Calladine was soon chased to the penalty box, and when he had served his time, in went Jones so as to keep the box occupied. J. Sleightholm got the puck in centre ice, shot past Calladine, and beat Mein for the first goal. Whitby then found the way to the penalty box ,and in a very few moments both Mowbray and Sturgess had served two minutes. Peterborough opened up and gave an exhibition of fast skating,but they were beaten every time by the star goalkeeping of Clarke. Before the period ended both White and Lebarr had also received penalties.

Whitby 1, Peterborough 0.

The Petes came on the ice in the second, resolved to do better, and during this period they played a brand of junior hockey that is seldom seen in Peterborough. Lebarr, Jones, and Allin played a nice combination, and as a result the first two players scored two well-earned goals. Whitby tried hard to score, but they lacked combination, and were no match for the Petes in this period. Lavin was the bad boy for the visitors, as he drew three penalties. Pat Calladine played a fine game on defence, but he simply refused to pass the puck ,and as a result he made many wide shots that if they had been put into combination would have meant goals, as the Whitby players were being badly outskated.

Peterborough 2, Whitby 0.

From the face-off in the third period Whitby got the goal that tied the game when Tucker secured the puck, and on a long shot from outside the blue line beat Mein for an easy goal. Neither team showed any combination in this period, but there were many splendid exhibitions of individual hockey and timely saves by Clarke. Kenneally scored, but his goal was ruled an offside, and with two minutes to play, Calladine was outlucked on the goal that would have won the game for the Petes.

Whitby 1, Peterborough 0.

In the first five minutes' overtime there was no scoring, both teams worked hard, and each was playing a defensive game. When Lebarr was sent to the penalty box Whitby forged ahead, forcing the play, and J. Sleightholm scored after beating the men on the defence. Final:

Whitby 3, Peterborough 2.

Summary.

First Period—

1. J. Sleightholm ,Whitby, 5min.

Second Period—

2. Jones to Lebarr, Peterborough, 3.30.

3. Jones to Lebarr, Peterborough, 16.00.

Third Period—

4. Tucker, Whitby, 30sec.

Overtime—

5. J. Sleightholm, Whitby, 8min.

Penalties.

Whitby—Lavin 3, Sturgess 2, Long 2, D. Sleightholm and Mowbray 2.

Peterborough—Lebarr 4, Jones 3, White 2, Calladine, Kenneally 11.

The Line-up.

Peterborough.		Whitby.
	Goal.	
Mein		Clarke
	Left Defence.	
Lebarr		J. Sleightholm
	Right Defence.	
Calladine		Lavin
	Centre.	
Jones		Tucker
	Left Wing.	
Kenneally		E. Sleightholm
	Right Wing.	
Allin		Mowbray
	Subs.	
Hatton		Long
White		Sturgess

Referee—"Ginger" Edgar of Bowmanville.

Timekeeper—H. Wilgar.

You Need These Rules For a Winning Squad

CAMBRIDGE, Mass., Jan. 5.—The recipe for a successful basketball team is the same old recipe needed for a success in any sport—condition, teamwork and spirit.

"That is the opinion of Edward Watcher, basketball coach at Harvard.

"These three attributes are needed for a winning team," Wachter says, "and they must be found together. If any two of them are disconnected, the chain will not be complete—and success will be found wanting."

Bowling News

MANUFACTURERS' LEAGUE AT DUFFUS' ALLEYS

Canadian Canoe Company took two from Ontario Marble. High three, Alex Murdock 553; high singles M. J. Leonard 218, Morin 211, Murdock 203.

Ont. Marble Co.—A. Murdock, 178, 203, 172—553; D. Ahern, 157, 172, 151—480; L. W. Gleason, 195, 177, 133—505; M. J. Leonard, 142, 218, 160—520; Dummy, 125, 125, 125—375.

Total—2433.

Can. Canaoe Co.—Murphy, 151, 178, 144—473; Morin, 180, 113, 211—504; Barrie, 154, 104, 165—423; Franklin, 135, 152, 161—448; Smith, 184, 150, 170—504.

Total—2352.

Peterborough Canoe took three straight games from Stock's Bread Co. Tom Taylor with 666, Cullen with 617 and Ireland with 605 were the high men. Harold Grey grabbed the high single with 243.

Stocks Bread Co.—Grey, 243, 184, 164—591; Mander, 143, 135, 209—487; Sproats, 126, 111, 161—398; Ireland, 213, 200, 192—605; Boomhower, 109, 127, 120—356.

Total—2437.

Peterborough Canoe — Murdock, 166, 150, 132—449; Cullen, 222, 228, 167—617; Searight, 136, 155, 182—473; Taylor, 201, 237, 228—666; Watkins, 159, 142, 152—453.

Total—2657.

Fitzgerald & Co. took two from Canadian Alladin. High three, A. V. Shadgett 612; high singles, A. V. Shadgett 279-210, Hamblin 234, Bannon 215.

Can. Alladin Co.—C. Smith, 132, 132, 156—420; H. Hamblin, 143, 130, 234—507; E. Smith, 133, 179, 98—410; W. E. Bannon, 193, 215, 161—575; Dummy, 125, 125, 125—375.

Total—2287.

Fitzgerald & Co.—T. Ferguson, 119, 119, 136—374; B. Logan, 134, 134, 196—464; A. V. Shadgett, 210, 123, 279—612; R. Adair, 177, 155, 104—436; K. Shadgett, 166, 114, 155—445.

Total—2331.

C.G.E. LEAGUE AT DUFFUS'

Engineers No. 1 took three straight from Draftsmen No. 1 in a challenge game. Mackness had high three for Engineers with 329. Hutchinson of Draftsmen had 619. Mackness also nailed the high single with 279.

Engineers No. 1—Mackness, 177, 173, 279—629; Rutherford, 181, 243, 134—558; Hood, 202, 180, 192—574; Gates, 122, 205, 226—553; Hayes, 173, 175, 174—522.

Total—2836.

Draftsmen No. 1—Hutchinson, 174, 235, 210—619; Huffman, 111, 202—313; C. Stanton, 205, 210, 123—538; H. Foster, 135, 164, 165—464; J. McCabe, 216, 148—364, Chambers, 173, 177—350.

Total—2648.

Engineers No. 2 turned their big guns loose on Draftsmen No. 2 and took three straight. Benson of the Engineers was high man with 742 and also took the high single with 284.

Engineers No. 2—Pacey, 189, 193, 187—569; Benson, 284, 219, 239—742; Langley, 134, 160, 200—494; Osterland, 205, 155, 226—586; Lowe, 147, 175, 200—522.

Total—2943.

Draftsmen No. 2—Morton, 121—121; Grant, 149, 164, 210—533; Metheral, 150, 176, 158—484; McLeish, 142, 223, 158—523; W. Jackson, 141, 220, 149—510; Lesurf, 226, 194—420.

Total—2581.

PERHAPS IT WILL BE GENE TUNNEY

LOUGHRAN, TUNNEY AND COURTNEY

NEW YORK, Jan. 5.—Football honors its heroes with places on All-America teams, baseball rewards its star with prizes to the most valuable player in the big leagues, track and field stars get foreign trips to Olympic games as their tribute, and golf players win cash and prizes for their conquests.

Now comes boxing with a medal for its most distinguished athlete. "The Ring," a New York boxing magazine, announced recently it would award annually a valuable medal to the boxer who had been chosen as the one who had conducted himself best in and out of the ring during the year.

The committee, consisting of members of the New York commission and boxing writers, has not made its official selection, but William Muldoon, senior member of the commission and chairman of the selection committee, has spoken his piece.

"Gene Tunney is the finest representative the heavyweight class ever has produced," Muldoon said. "His conduct in the ring and the high standard of his private life have given dignity and respect to his profession."

It is almost certain, from this expression, that Tunney will get the decision of the committee.

Next to Tunney, Muldoon named Tommy Loughran, the light heavyweight, and, in this connection, he added: "Tunney and Loughran are the finest types of boxers and young men I ever have been associated with."

George Courtney, the Oklahoma middleweight, was placed third on Muldoon's honor list.

Muldoon's suggestions probably will be adopted by the committee.

HOLDS PROMISE FROM MANAGER

Mullen Annoyed With False Rumours Concerning His Connections With Tunney.

AWAITS CONTENDER.

CHICAGO, Ill. Jan. 6. Canadian Press. — Promoter Jim Mullen registered annoyance yesterday because stories from New York quoted Gene Tunney, the world's heavyweight champion, as saying he intended to fight twice in 1928, but that Mullen would not promote either amtch.

Mullen said he held a promise from Billy Gibson, Tunney's manager, for a fight in Chicago this summer, if a leading contender developed. Unless an antagonist is found in the heavyweight ranks, Mullen said he would not attempt to promote the championship match.

"The present crop of heavyweights are such bums that none shows any promise of becoming a contender," Mullen said. "I could not name a contender for Tunney by Feb. 1 as Tex Rickard has promised.

"Neither would I promote Tunney into a fight with a broken down boxer, but to get the money from the public."

WHO WANTS BOUT WITH THIS BIRD?

1034 Henleaze Ave,
Moose Jaw, Sask.,
December 31, 1927.

The Boxing Promoter,
Peterborough,
Ontario, Can.

Dear Sir,—I would be pleased to have you give some intimation as to whether you could use a crack middleweight boxer in a ten round main event, with some local or imported boy, anyone up to 160 pounds.

I am managing a middleweight by the name of "Norman Wilson" who is anxious to keep working, and I think that you would play a safe bet to book him for a match. "Wilson" weighs 156 pounds.

"Wilson" has been fighting in ten round main events in and around Chicago for the past year, under the management of Frank Churchill, meeting some of the best in the division. I would be glad to give you a complete record of his bouts both in the Middle West States and along the Pacific Coast, in Canada and the U.S.A.

Let me have your best terms either by wire or letter at your earliest convenience.

Wishing you the compliments of the season, I am,

Yours very truly,
F. W. LOTT.

HOLD PRACTICE.

Marmora High School Hockey Team Shows Good Form in Workout.

MARMORA, Jan. 5.—Good skating is again possible on the Marmora rink. The High School hockey team were out for their first practice on Monday evening and a good workout was obtained at the succeeding practice on Tuesday evening. The boys are trying hard to make a name for themselves in Interscholastic hockey and local fans are assured an interesting series of games on the home rink in course of the schedule.

M'GILL LOSES TO WEST POINT TEAM

University Takes Early Lead, But Succumbs to 43-23 Count in End.

WEST POINT, N. Y., Jan 5. Canadian Press. — McGill University fought the Army basketball team on even terms for the most of the first half yesterday, but succumbed to a 43 to 23 count in the end. McGill drew first blood and led for 15 minutes of the opening half. Blumenstein and Young featured in McGill's early period play. At half time Army led 25 to 13. Draper was the outstanding star; Monroe and Weldon also played well for McGill.

Army (43)	G.	F.	P.
Mills lf	4	0	8
Woods s	0	0	0
Draper rf	5	0	10
Beynon s	0	0	0
Flood c	1	0	2
Hutchinon s	0	0	0
Wilson lg	2	0	4
Brentall s	1	0	2
Zeeman rg	1	1	3
McCoy s	2	0	4
McCoy s	2	0	4
Zimmerman s	4	0	8
Terry s	0	0	0
Carlmark s	1	0	2
Total	21	1	34

McGill (23)	G.	F.	P.
Hayden lf	0	0	0
Falkner	2	0	4
Monroe rf	3	1	7
McLean s	0	0	0
Weldon c	2	4	0
Blumenstein g	0	1	0
Calhoun	1	0	2
Young rg	1	3	5
Totals	9	5	23

Referee: Daniel O'Brien; Umpire, C. E. Stevens.

Time of halves 20 minutes.

HAGEN WITHDRAWS FROM BALL CIRCLES

Rochester Club Given Until January 16 To Settle Its Affairs.

NEW YORK, Jan. 5 (Canadian Press).—The retirement of Walter Hager, professional golf champion, from a brief and probably costly venture into organized baseball was disclosed yesterday simultaneously with announcement of an extension of time granted to the Rochester (N.Y.) club of the International League to straighten out its financial difficulties.

The Rochester club will forfeit its franchise unless its affairs are settled by January 16, John Conway Toole, president of the league, announced after a special meeting of club owners here. The stay was granted at the request of William Gilbert and John Hicks, Rochester men, now back in control of the franchise as a result of the withdrawal of Hagen, John Ganzel and their associates from a deal to purchase the club.

Hagen was understood to have put up $25,000 in the transaction but encountered obstacles in raising a required $40,000 more. The golf star was given an extension of time several weeks ago, but since then, according to Mr. Toole, has decided to "reliquish" his interest. Whether or not Hagen lost his initial investment was not disclosed.

If forfeited, the Rochester franchise may go to Jersey City, now vacant territory through the transfer of its franchise this year to Montreal. This will be decided when the club owners meet here January 16.

Meanwhile the magnates will devote their attention to the issue of major-minor relations. All clubs will be represented next Monday at Chicago in the national minor league pow-wow called to decide on a new policy toward the majors.

By a unanimous vote, the club owners granted an increase in salary to President Toole from $10,000 to $12,500 annually. It is understood that this makes him the highest paid minor league executive in the country.

MAPLE LEAFS PLAY MAROONS AT FORUM

"Conny" Smythe's Club Needs Victory in Montreal To-night.

TORONTO, January 5. — The Maple Leafs returned from their successful invasion of Chicago in pretty fair condition. Keeling and Bailey were the only players to meet with any rough usage, and they were not badly hurt. Keeling suffered a bad cut on the cheek from a swing of "Duke" Keats' stick, but it should not affect his play. Bailey was badly shaken up when the same player slammed him into the boards, but he is all right now.

To-night they encounter the Maroons in Montreal and the Leafs have a tough assignment in front of them. Eddie Gerard's gang have not been going so good of late ,and they are always tough to down after they have dropped two or three games. They also appear to have the "injun sign" on "Conny" Smythe's lads, but it is hoped that the Leafs can chase it.

Smythe said the club played one of the best games of the year in the windy city ,and he confidently expects them to take the measure of the Maroons and then step into the Flying Frenchmen with plenty of confidence at the Arena here on Saturday night. The manager-coach was especially pleased with the performance of "Butch" Keeling and Bill Carson. Keeling hit his stride against the Hawks, and was about the most dangerous man on the club. The addition of Herberts has given the Leafs a centre ice player that can really share the burden with Carson, and the rests do the "Doc" good. He travels at top speed all the time he is on the ice, and is a lot more effective.

The defence has played well all season, and Smythe has no call for complaint. Day and Duncan are two of the best, and there is no better goalie in the league than Roach. Gorman and Ramsay have gone well in reliefe roles. Ramsay will most likely be sent to the Ravinas for to get into the proper condition. He is not getting enough work with the Leafs ,and he would get plenty with Selke's Club and bolster their weak defence.

Huge Crowd Expected.

It is expected that the largest crowd of the season will be at the Arena on Saturday night for the game with Canadiens. The Frenchmen have always been a big drawing card in Toronto ,and this year they are packing the Arena all over the circuit. They are setting a terrific pace at the head of the Canadian group, and they have set a record for straight victories this season that will take some equalling.

The other games in the N.H.L. to-night will see the Canadiens playing Detroit and the Americans entertaining Pittsburg. The Pirates have passed Chicago in the American group, and they are playing real hockey now. Canadiens should be a tired bunch of hockey players when they reach here on Saturday. In addition to playing in Detroit to-night, they play the desperate Chi-Hawks at Chicago to-night.

PITTSBURGH BALL TEAM IS STRONGER

Pirates' Prospects as Pennant Winners Looks Good For 1928.

PITTSBURGH, Pa., Jan. 5.—A strengthened infield and prospects of better pitching make Pittsburgh look like a winner in the 1928 National League baseball pennant chase in the opinion of sports experts and close followers of the team. Despite the departure of Kiki Cuyler, stellar outfielder traded to Chicago, and a weakness in the catching staff reserve material, it is the general opinion in baseball circles here that the National League champions of 1927 stand an excellent chance to win the bunting again.

An outstanding improvement in the club will be the presence of Sparky Adams, acquired through the Cuyler deal, at second base, to plug a weak spot in the Pirate machine. With Adams on second, George Grantham will be available for regular duty at first, replacing the veteran Joe Harris, who will be held in reserve. Harris will fill another hole in the team—a tried and true pinch hitter.

Manager Donie Bush will go into the race with the famous Waner Brothers—Paul and Lloyd—in the outfield. For the other outer garden he has Barnhart, Comorosky and Pete Scott, late of the Cubs, to fill in the breach left by the departure of Cuyler. Pirate followers feel that while the loss of Cuyler will be felt, the acquisition of Adams will more than balance the scales.

Glenn Wright will be at his old station— shortstop— while Captain Pie Traynor will be at third, assuring the Pirates one of the best infields in the circuit.

Bush needs another catcher to fortify this department in an emergency.

He has the veteran Earl Smith and Johnny Gooch, but is looking about for another dependable receiver.

FREE FROM CHAPS

Parke's Glycerold keeps your hands soft and smooth. Chaps are healed over night. You can have a delightful all-winter comfort if you apply Parke's Glycerold before exposure. 25c, 50c and $1.—Bond's Drug Store, corner George and Hunter streets.

Headache

Rub Vicks on forehead; also melt in cup of hot water and inhale vapors

VICKS VAPORUB

OVER 17 MILLION JARS USED YEARLY

CURLERS ARRANGE RINKS FOR SEASON

Nine Teams Formed By Members of Millbrook Club.

MILLBROOK, Jan. 5. — The curling club held an enthusiastic and largely attended meeting in the council chamber on Wednesday evening, the newly elected president, F. B. Stinson being in the chair.

Skips and vice skips were appointed and the nine rinks chosen as follows:

Rink No. 1: Ivan L. H. Gray, H. R. Armstrong A. A. Smith, vice; J. E. Allen, skip.

Rink No. 2: George Raper H. J. Armstrong, J. A. Vance, vice; L. C. Russell sk.

Rink No. 3: Dr. L. J. Stuart, R. Smith, T. H. Bradley, vice; J. Steele skip.

Rink. No. 4: W. Fodden, Dr. N. H. Young, Joseph Lancashire, vice; W. E. Ball.

Rink No. 5: C. C. Garside, P. Stinson G. W. Sayles, vice; H. R. Edmunds, skip.

Rink No. 6: V. R. Hunter, W. O'Brian, G. Hetherington, vice; R. H. Edmunds, skip.

Rink No. 7: L. H. Winslow, V. C. Lambert, H. J. Grassett, vice; W. T. Wood.

Rink No. 8: H. R. Scott, W. Thorne, W. G. Hetherington, vice; J. N. McGill, skip.

Rink No. 9: G. H. Lancashire, L. J. Hutchinson, T. H. Collins, vice; H. B. Allen, skip.

Rover: M. Challice.

The W. J. E. Gillott cup will be played for on a 13 point basis, and the Waddell Cup as Scotch doubles; the H. B. Allen Cup will be an inter-rink competition as in former years.

Providing the weather is favorable for making good ice there is is every prospect of the club having an excellent winter's sport.

Our Boarding House - - - - - - - - - By Ahern

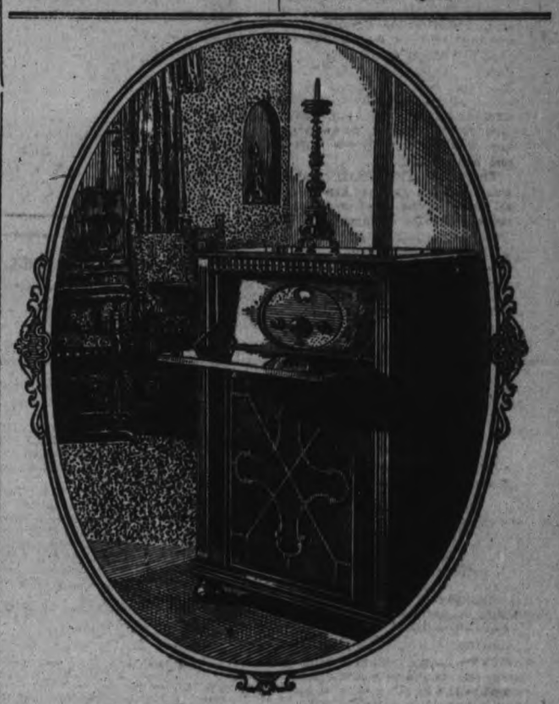

This New 1928
Symphony Console
(Model 200A)

ROGERS BATTERYLESS RADIO RECEIVING SET

is the *ideal* radio for your home

You do not know—you cannot know—today's possibilities in electric radio until you have heard this superb new Rogers Symphony Console.

The receiving unit is the same as the famous Rogers "220" (the standard model by which all electric sets are judged) combined with the Rogers Symphony Speaker in a beautiful genuine Walnut Cabinet.

Let us place this new 1928 Symphony Console in your home for test and demonstration. If it does not perform to YOUR satisfaction you may have it returned FREE of *all* cost.

Price, complete, $420—on terms to suit your convenience.

Heintzman & Co.

Royal Bank Building — Corner George and Hunter Streets

White's Cycles & Sports Ltd

212 Charlotte Street

CAPITOL--Now Playing

The Canadians at Courcellette, Poziers and Regina Trench. Actual scenes from the Dominion Government archives.

OSHAWA BEATS BOWMANVILLE

Swamps Rubber Town Team in O.H.A. Intermediate Game.

FINAL SCORE 6-0.

BOWMANVILLE, Ont., Jan. 5. — Bowmanville opened its intermediate O.H.A. season here last night, Oshawa being the visitors. The game was fast throughout with a few minor penalties. Smythe was the outstanding star on the Oshawa team. Candler, Freeman and Cameron played stellar hockey with Caldwell turning in his usual game in the nets. The score was 6 to 0 for Oshawa, the winners scoring two goals in each period. The line-ups:

Oshawa—Smythe, goal; Stevens and Houch, wings; Joyce, centre; Chartran and Johnston, defence; Avery, sub.

Bowmanville—Colville, goal; Tuxton and Piper, wings; Candler, centre; Freeman and Hooper, defence; Cameron and Turner, subs.

Referee, Ernie Wortley, Toronto.

RIDPATH MAKES DEBUT AT PRESTON

Lakefield Boy Plays Well in First Senior O.H.A. Game.

PRESTON, Jan. 5. — The O. H. A. senior season was opened yesterday evening, when the local Riversides, earned a decisive win over the Kitchener Green Shirts, the count at the final bell standing 3 to 1. The score about indicated the relative strengths of the two teams, but aside from the last period when good hockey was the order, the game was not sensational.

The old Arnott-Clark combination was working nicely, Arnott scoring all three of the local counters. Talbot and Skelly formed a formidable defence the former going well on the offensive as well. Wade and Ridpath—two new faces on the senior team—turned in a tidy exhibition, the former doing some particularly nice skating and stick handling, while Dulke worked hard and worried the Green Shirts constantly.

CANADIENS WIN GAME IN CHICAGO

Defeat Black Hawks 3-1 in Fast N. H. L. Game.

PLAY VERY CLOSE.

CHICAGO, Ill., January 5.—Canadiens, the spectacular Frenchmen from Montreal, who are making a runaway race for the National League hockey championship, defeated the Chicago Black Hawks here last night by a score of 3 goals to 1, in a fast and well-played game. A crowd of six thousand saw the contest. Chicago made a game of it in the first period, holding the speedy Canadiens even, matching speed for speed, and back-checking so effectively that the famous team play of the Canadiens was well broken up.

It was a different story in the second period, however, and the league leaders concentrated their attack in this period, crashing through for all their goals. The lone Chicago tally came in the third period as a result of a brilliant bit of stick-handling by Graham, a defence player, who broke back with the puck, carrying the rubber right to the Canadien goal and snapping it in the net.

Yankees Broke All Attendance Records

NEW YORK, Jan. 5.—Baseball attendance soared to new record heights during the 1927 campaign with an estimate of 2,500,000 fans witnessing the Yankees with Babe Ruth and Lou Gehrig galloping home with the pennant.

Figures announced by Business Manager Edward G. Barrow, of the Yankees, today disclosed a total paid attendance of 2,246,096 at home and on the road which, coupled with 100,000 free passes distributed for the Yankee Stadium and a like amount at visiting parks would bring the gross to above 2,500,000 persons.

The Yankees broke their own mark at home and in their travels, Barrows said. Paid admission to the Stadium listed 1,264,015 fans, while away the total aggregated 982,081.

N.H.L. STATISTICS.

MONTREAL, Que., Jan. 5.—(Canadian Press.)—Following are the N. H.L. statistics:

Canadian Section.

	Goals	Assists	Pen. in Mins.	Points
Joliat, Canadiens	14	4	18	28
Morenz, Canadiens	9	6	15	8
Gagne, Canadiens	8	4	12	33
Stewart, Montreal	10	1	11	35
Carson, Toronto	7	4	11	20
Himes, Americans	8	2	10	6
Day, Toronto	4	5	9	21
Conacher, Americans	6	2	8	34
Kilrea, Ottawa	6	1	7	12
Green, Americans	6	1	7	30
Dutton, Montreal	4	3	7	40
Siebert, Montreal	4	3	7	30
Nighbor, Ottawa	3	4	7	16
Boucher, Ottawa	5	1	6	16
Bailey, Toronto	4	1	5	16
Gardiner, Canadiens	4	1	5	10
Duncan, Toronto	4	1	5	37
Phillips, Montreal	3	2	5	18
Keeling, Toronto	2	3	5	22
Mantha, Canadiens	2	3	5	27
Clancy, Ottawa	4	0	4	35
Finnigen, Ottawa	3	1	4	2
Reise, Americans	3	1	4	29
Cox, Toronto	3	1	4	0
Denneny, Ottawa	3	0	3	4
Boucher, Americans	3	0	3	22
Leduc, Canadiens	2	1	3	27
Lepine, Canadiens	2	0	2	21
Simpson, Americans	2	0	2	30
Larochelle, Canadiens	2	0	2	22
Broadbent, Ottawa	2	0	2	42
Munro, Montreal	2	0	2	19
Gatnan, Montreal	2	0	2	20
Burch, Americans	2	0	2	8
Touhey, Montreal	2	0	2	2
Hart, Canadiens	1	1	2	2
McCaffrey, Toronto	1	1	2	9
McKinnon, Americans	1	1	2	32
Rodden, Toronto	1	1	2	4
Herberts, Boston	5	3		
Barry, Americans	1	0	1	2
Smith, Ottawa	1	0	1	14
Burke, Canadiens	1	0	1	10
Bouchard, Americans	1	0	1	18
LaFrance, Canadiens	1	0	1	2
Emms, Montreal	0	1	1	10
Emms, Montreal	0	1	1	10
Grosvenor, Ottawa	0	1	1	2
Boucher, Americans	0	1	1	19

Hockey Scores

O.H.A. Senior Series

Preston 3, Kitchener 1

Intermediate Series

Oshawa 6, Bowmanville 0
Guelph 5, Elora 2
Ingersoll 4, London East 3
*Chatham 2, Blenheim 1
*Kitchener 2, Elmira 1
Palmerston 3, Chesley 0
Bracebridge 7, Gravenhurst 1
Alvinston 2, Wallaceburg 1
Tavistock 4, St. Mary's 1

Junior Series

Whitby 3, Peterborough 2.
Danforths 3, Newmarket 2
St. Thomas 4, Tillsonburg 2.
Parry Sound 4, Orillia 2
*—Ten minutes overtime.

PROFESSIONAL GAMES

N.H.L.

Canadiens 3, Chicago 1

Canadian-American League

Springfield 5, Philadelphia 2
New Haven 3, Providence 2

American Association

Duluth 1, St. Paul 1

O.H.A. BULLETIN

The executive committee of the O.H.A. will hold a meeting at the Evening Telegram Building to-night at 8 o'clock.

Earl Croft of Picton replaces Bert Burns as referee of the Belleville at Trenton junior game to-night, and Harold Farlow, instead of Norman Alberts, will referee the Brantford at Port Colborne intermediate fixture to-morrow night.

Referees appointed for Friday night's games are as follows:

Intermediate Series.

Bowmanville at Port Hope, Steve Vair, Toronto.

Whitby at Stouffville, Lyn Hudson, Toronto.

Junior Series.

Brockville at Kingston, Clair Devlin, Kingston.

Lindsay at Peterboro, St. John's, Mac McCarthy, Toronto.

Oshawa at Whitby, D. A. Sowry, of Toronto.

WINS FIRST PRIZE.

W. R. Donnelly's "Just Billy" Takes Honors at Dog Show.

MARMORA, Jan. 5. — W. D. Donnelly, the local dog fancier, took first prize in the novice class at the 20th annual Boston Terrier Specialty Show held in the Casa Loma Hotel, Toronto, on January 2nd, with his Boston terrier, "Just Billy."

New York Yanks Buy Minor League Stars

NEW YORK, Jan. 5 (Canadian Press).—Two of the most eagerly sought minor league stars in the country, Shortstop Lyn Lary and Second Sacker Jimmy Reese of the Oakland club of the Pacific Coast League, have been tagged for delivery to the world's champion New York Yankees in 1929.

Purchase of the crack infield pair was announced officially yesterday by Colonel Jacob Ruppert, Yankee owner, after circulation of reports for several weeks that they had been obtained "under cover."

The price for the two young stars was not disclosed, but baseball experts estimate it will amount to at least the equivalent of $150,000 in cash and players, based upon amounts paid for Pacific Coast players during the last few years.

Officers Installed.

MARMORA, Jan. 5. — At the Masonic Hall on Tuesday evening officers of St. Paul's A.Y.P.A. were duly installed by the rector before a good attendance. The meeting was of a purely business nature and concluded with the drawing up of the winter's program.

THEATRES

AT THE REGENT.

ALFRED GREEN AND HIS CANE RULE ON SETS.

"The funny man with the little stick" is an apt description of Alfred E. Green, Fox Films director, who is responsible for the screen version of "Is Zat So?" in which Edmund Lowe and George O'Brien are featured, and which is now showing at the Regent Theatre.

Green, who has been called the most unassuming director in the motion picture industry, is never without a stick of some variety. One day, it may be a bit of pine, picked up at random, or seized on the run as Green breezes through the huge carpetner shop at the West Coast Studio. Another day, it is the last word in canes— borrowed from some actor, or lifted from the hall-tree in the Green home. At odd moments, it is spare bow, minus catgut, purloined from some set musician.

Always, however, the director glides around the set, exploring things and poking away at something or somebody with his improvised wand. When he call, "Camera!" he gives George Schneiderman a dig with the stick. If he wants his script, he gouges Jack Boland, his assistant director. When Edmund Lowe takes a little nap, between scenes in the Fifth Avenue mansion built on a huge stage at the West Coast Studio, it is always Green and his little stick who prod the hard-boiled Eddie into life and activity. When he wants George O'Brien to fight harder, Green points the stick at George and says:

"Sock! Sock! Sock-ity-sock!"

However, the stick goes into retirement when Eddie Lowe's little wire-terrier comes oh the set. This tiny mutt has a cringing fear of a stick, so Green makes no funny passes when the little animal is around.

GRAND OPERA HOUSE

Tonight 8.30

CHARLEY'S AUNT

by BRANDON THOMAS — As Presented for TWENTY-SEVEN SEASONS in LONDON by MRS BRANDON THOMAS' LONDON COMEDY COMPANY

WORLD'S GREATEST COMEDY SUCCESS

PRICES: 75c, $1.00, $1.50, $2.00
300 RUSH SEATS AT 50c
(Plus Tax)

DUFFUS BUILDING HAS UNIQUE SIGN

Huge Disc Wheel With Rubber Tire Designed By J. J. Duffus.

That J. J. Duffus is nothing if not original, is proven by the sign which he has had installed at the northwest corner of the large automobile building, corner of Charlotte and Water streets. It is the only one of its kind on the North American continent, having been designed by Mr. Duffus, and takes the form of a large disc wheel effect with a Seiberling all tread tire on it. Supporting the tire are two Seiberling emblems in red and black, finishing of a most attractive and unusual sign.

- REGENT -

THURS., FRI., SAT. THURS., FRI., SAT.

NOW PLAYING — the sensational Comedy-Drama that was the talk of Broadway

"IS ZAT SO"

Starring

GEORGE O'BRIEN EDMUND LOWE
KATHRYN PERRY DOUGLAS FAIRBANKS, JR.

Punch and Pep, with Laughter, Pathos, and Thrills, in a Picture pulsing with Life and brimming over with Excitement.

EPISODE NO. 2—of the Great Serial:

Hawk of the Hills

Series of the Ever-popular "WISECRACKERS" entitled

"NOT SO BIG"

Hear the Regent Orchestra—the Best in Town

A REAL SALE With a Three-fold Object in View

It's not often we put on a Sale but when we do, it's the real thing and NO BLUFF

First—The very mild weather in early fall has left us with too much clothing on hand. Second—Our unalterable policy is to have fresh new goods to offer each season. Thirdly—WE CAN USE THE MONEY BETTER THAN THE GOODS.

DON'T MISS THIS OPPORTUNITY

We are a little out of the way in location, but it will pay you to walk as we are determined to convert all merchandise possible into cash.

SALE STARTS FRIDAY JAN. 6th

MEN'S SUITS

Nowhere are the fine savings of this Sale more fully revealed than in these groups of Suits and Overcoats, so greatly reduced for clearance.

Group 1 Good sturdy All-Wool Tweed Suits, S.B. models, two and three-button. Excellent value even at the former price of $15.00 .. **$10.75**

Group 2 High quality tweeds, in single and double-breast. Best of tailoring and trimmings and all pure wool. Former prices up to $22.50. **$15.75**

Group 3 Imported tweeds of fine quality and designs. Every wanted model, high-class tailoring, best of linings. Regular up to $27.50 .... **$19.75**

Group 4 This group contains the highest quality possible both in materials and workmanship. Regular up to $40.00 ..... **$24.75**

OVERCOATS

Your choice of any of our best quality Coats, English Meltons, Scotch Whitneys, fancy cut cloths and chinchillas in blues; also imported tweed overcoatings of the very newest designs. There are big Ulsters as well as the plainer models. Coats that sold regular up to $40.00.

GET YOURS **$24.75** ON SALE

SHIRT SALE

Stacks and stacks of fine Shirts. Broadcloth, high-count percales, woven madras, Delhi flannels. Attractive patterns, beautiful colors. Look at them. Notice the shaping, stitching, buttons, buttonholes. You'll see that they are high-class Shirts at a mighty low price .....

$1.49

"THINK QUALITY"

188 CHARLOTTE ST.

Messengers of Economy From our FURNISHING Dept.

GLOVES Perrin's All-Wool Gloves in very fine quality. Light, medium and dark heather. Special **49c**

NIGHT SHIRTS Fine English flannelette. Large, roomy cut Shirts. Restwell make. Regular $2.00 ..... **$1.49**

WORK SHIRTS Extra well made, large Shirts. English oxford, fine khaki, and strong grey thread dyed cotton **$1.19**

HATS Any Hat in stock. Brock, St. Lawrence and Biltmore included. Regular up to $6.00 ..... **$3.95**

MACKINAWS All-Wool Plaid Mackinaws, Norfolk style, big roll collar, all-round belt. Regular up to $7.50.. **$4.95**

SOCKS Pure wool cashmere and silk and wool mixed. Greys, fawns and blues. 75c quality **49c**

PAJAMAS Heavy English flannelette. Big, roomy garments, fast colors, silk frog fasteners. Regular $2.50... **$1.95**

UNDERWEAR Penman's Combinations in a fine quality flat knit wool. Extra soft and warm. Great for wear. Regular $3.00 ..... **$2.49**

CAPS Any of our fine tweeds. Up to $2.50. Special **$1.49**

SWEATERS Heavy quality all-wool, jumbo knit, plain colors and combinations. Regular $5.00 ..... **$3.95**

Mothers Will Welcome This Sale

BOYS' OVERCOATS—SIZES 28 TO 36

Made of ends of best materials used in men's coats—blue Meltons, chinchillas, Whitneys and fancy cut blues; also fine Scotch and English tweeds in snappy designs. Good warm Coats, well tailored, mostly art silk lined .....

$8.95 and $10.95

Boys' Little Prince Blouses	75c
Boys' Shists, broadcloth, with and without collars	$1.29
Boys' Golf Hose, all pure worsted	75c
Boys' Heavy Wool Sweater Coats	$1.95
Boys' Heavy Wool Windbreakers	$1.95
Boys' Fine Fancy Worsted Jerseys	$1.95
Boys' All-Wool Tweed Bloomers	$1.95

BOYS' SUITS

Six only. Sizes 33 to 35. All-wool tweed. TWO BLOOMERS. Regular up to $16.50. On Sale Friday .....

$5.00

Come early. They won't last long.

MAHER & WESLEY

"The Store that Satisfies."

PHONE 577

PROGRESS IN AVIATION

(Continued from Page 3)

flying boat with a capacity of 60 passengers.

A short time ago a German plane carried a load of one ton a distance of 1,240 miles at an average speed of 127 miles per hour.

The carrying of passengers, mails and express merchandize constitute the chief work for the single aviation company which exists in Germany.

The Central Government and those of the various states, together with the municipalities, support this company in every possible way.

France.

France has the strongest and largest military air force in the world. She is also doing her utmost to develop commercial aviation and also she has a total of 8,000 miles of airways in operation.

England.

England, being a much smaller country, and with excellent train service, has only 1,000 miles of airways; commercial aircraft flying about 4,000 miles daily.

As in Germany, the aerial transportation is the monopoly of one company—The Imperial Airways.

It will be recalled that an English plane won the Schneider cup race this year, travelling at the rate of 281 miles per hour. In trials, one of the British machines travelled at the rate of 325 miles per hour. Five hundred miles per hour is a likely speed in the near future.

Australia.

There are at present 3,570 miles of air routes in use. Quite recently the commonwealth Government decided to provide an additional amount of £200,000 per annum for the development of civil aviation in Australia. It is proposed by degrees to subsidize 4,570 route miles, making a total of over 8,000 miles of air routes. This new service will result in the establishing of aerial circuit of Australia.

United States.

In the United States, there are 24 organized air routes, making a total of 12,000 miles, serving 65,000,000 people.

A rapid extension is taking place in the establishing of air ports and airways.

There are numerous aviation companies, many of them now paying their way, and some are even making profits through carrying mails, passengers and express merchandise.

Mails are delivered from New York to San Francisco within 48 hours.

United States companies are now examining the situation in Canada to see if it is possible for them to organize Canadian sections, or to operate lines in Canada in conjunction with their lines in the United States.

Mr. Levine, of trans-Atlantic fame, has announced that he intends to build seven-engined planes, and that he intends to establish a trans-Atlantic service.

In the United States, an air league exists for the promotion of aviation with the express object of making the United States "first in the air."

Aviation in Canada.

No fully organized air route exists in Canada to-day, and our country is far behind many others in the use of aircraft as a means of transportation of mails, passengers and express merchandise. The public has recently evinced a very strong interest in this newest and quickest method of transportation. Those who have knowledge of what is being accomplished elsewhere feel it to be an important time in the development of aerial transportation, and that unless Canadians realize its importance and undertake to quickly organize Canadian companies to serve the needs of the country enterprizing citizens of other countries will do it for us.

While Canada has not a fully organized air route to-day, the impression must not be formed that Canada has not made use of aircraft.

A nucleus of an efficient military air force has been established, whilst great progress has been made in the use of aircraft for the protection of forests and aerial survey.

During the past summer, 2,000,000 acres of forest lands were protected by aircraft (Governmental and otherwise), whilst 75,000 square miles were surveyed during 1926 and 1927.

In aerial protection and aerial survey, Canada leads the world.

Decision to Organize League.

Chiefly owing to the absence of a single organized air route in Canada, a number of those who believe firmly that aviation can play a most important part in the development of our vast country and influence favorably its economic life, decided to organize in Canada an air league with the object of assisting aviation and focusing public opinion in these matters and the enthusiasm which already exists, into the right channels.

I am here to explain to you as fully as time will permit, the organization, the important objects, and the proposed work of the league.

A Suggested Organization.

A headquarters at Ottawa with branches in the Province.

The various officers and committees needed to administer the league are:

Officers.

Patron-in-chief, patrons, founders, honorary presidents and honorary vice-presidents, president, vice-president.

Committees and Secretariat.

Advisory committee of prominent citizens, executive committee, small staff at headquarters.

To be affiliated with the air league of the British Empire.

The principal aims of the Canadian Air League are:

To ensure the fullest development of civil and commercial aviation in Canada.

To foster Canadian education in aeronautical engineering, interests in aviation, and to encourage research, experiment and manufacture in the science of aeronautics—by private enterprise in schools and universities and by the Dominion and Provincial Governments.

To secure the provision and maintenance of an air force adequate to meet the requirements of defence.

The policy is national and imperial and entirely independent of all political parties.

Proposed Work.

Education of public opinion in respect to aviation; creation of air-mindedness or air-consciousness throughout the country by the publication and circulation of information on aviation.

Courses of lectures on aeronautical subjects by prominent airmen will be arranged throughout the country.

Demonstration flights of new aircraft will be arranged.

Annual competitions to develop reliability and endurance.

Facilities for education in aeronautical engineering to be created in Canada.

Publication of a monthly journal devoted to aviation.

The supplying of information and statistics on aviation to all who wish it.

The organization of flying clubs will be promoted.

Schools of flying instruction in the large centres will be encouraged.

Periodical representations to the Dominion and Provincial Governments and to municipalities as to support needed by the various branches of aviation.

Co-operation with the Defence Department in the organization of a reserve of qualified pilots and in the establishment of an auxiliary (volunteer) air force.

Formation of a junior branch of the league so that young men in their teens may gain a knowledge of aviation and its possibilities as a career.

Co-operation with the air league of the British Empire.

Education.

In no other branch of engineering has scientific work been so intensive or so rapid as in aeronautics.

The Great War gave a great impetus to it but even before it there had been established three centres of instruction: Gottingen, Germany; Petrograd, Russia; University of Paris, France.

The basic science is aerdynamics is the science of air flow and its action on solid bodies; and hydrodynamics to determine the action of water on floats and hulls.

Aeronautical engineering should not be a course in itself, but the basic education should be a general engineering course, including mechanical, civil and materials (metallurgical and chemical) then aeronautical to follow.

Aeronautical engineering, educational organization requires the undermentioned equipment:

Wind tunnel to measure force of the air in motion on solid bodies.

Testing machines to determine strength of materials.

Static test equipment for testing structural assemblies.

Model basin or tank for determining hydrodynamic characteristics of floats and hulls of watercraft.

Flying field and full test equipment.

No educational institution, as far as I know, in Canada, has made any provision for the education of young Canadians in aeronautical engineering.

It is hoped that the league may remedy this situation by making a suggestion to schools and technical colleges (in this city) and throughout the country so that young Canadians will not have to go to the United States where a number of the universities have organized courses to meet the situation.

Flying Clubs.

As already stated, it is the intention of the league to organize flying clubs in order to provide facilities for young Canadians to learn to fly and gain a practical knowledge of aviation so that they may, if so inclined, take it up as an occupation or recreation.

The Government has offered two planes to each flying club subject to certain conditions. These conditions have been fully explained to the provisional committee set up to organize a flying club in this city, so I shall not give you any great details of the conditions which govern the organization of the flying clubs.

Aircraft and Trade.

Competitive conditions in business dictate the use of any tool or machine

(Turn to Page 15, Please)

Cuticura Talcum is the Ideal Powder

Its purity, smoothness and fragrance, combined with antiseptic and prophylactic properties, which help to overcome disagreeable odours, make it an essential toilet requisite.

Sample Each Free by Mail. Address Canadian Depot, "Outicura" Ltd., Montreal. Price, Soap 25c. Ointment 25 and 50c. Talcum 25c.

Cuticura Shaving Stick 25c.

TILLIE THE TOILER

Just One Escape After Another

By Russ Westover

BRINGING UP FATHER

By Geo. McManus

OLIVER'S ADVENTURES

Desperate Chances

By Gus Mager

Bobo Baxter—The Doctor's Mistake

By Rube Goldberg

FAMOUS LOVE ROMANCES

Lord Nelson and Lady Hamilton (IV)

By Nicholas Afonsky

Napoleon, rising to power at this time, relied on the help of the Spanish fleet in the Mediterranean. In February, 1797, Nelson, while passing through the Spanish fleet off Cape Saint Vincent, was the hero of a battle in which the twenty-seven Spanish ships were defeated by the fifteen British after a short fight.

He was now a rear admiral, had been knighted, and was looked on as one of the great men of the navy. A little later, in an attack on the hiding place of rich treasure ships, he was in a sharp battle in which he lost his right arm. It was clumsily amputated and ever afterward gave him trouble.

But he was soon in command of a ship again and on August 1, 1798, he was the outstanding hero of the battle of the Nile, which ruined Napoleon's plans in Egypt. He was badly wounded in this action. As a hero he went to Naples. There the lovely Lady Hamilton helped nurse him back to health.

It was at this time that Nelson succumbed to the beautiful Emma's charms. She wore a turban bearing the words "Nelson and Victory." She celebrated his birthday by entertaining eighteen hundred people. She was all charm and solicitude for his comfort. Small wonder, perhaps, that Nelson lost his head.

"My Heart Stood Still"
(from "The Connecticut Yankee")
and
"I Feel at Home With You"
Fox Trots with Vocal Choruses. Harry Archer and His Orchestra. 3720

one of the New
Brunswick
ELECTRICALLY RECORDED
RECORDS

"You're So Easy to Remember"
"Love Baby"
Fox Trots with Vocal Choruses. Abe Lyman's Orchestra. 3632

"The Song Is Ended—"
"Among My Souvenirs"
Waltzes with Vocal Choruses. Regent Club Orchestra. 3723

"Here Comes the Show Boat"
"Go Home and Tell Your Mother"
Fox Trots with Vocal Choruses. The Six Jumping Jacks. 3699

Music by World-Famous Artists and Orchestras Now at Your Brunswick Dealer's.

On 10-inch Brunswick Records, 75c.
On 12-inch Brunswick Records, $1.00

"The Age of Musical Prestige"
Brunswick
PANATROPE : ELECTRICAL RECORDS

J. M. Greene Music Co.
'PHONE 595 - - 185 CHARLOTTE STREET

ADVERTISE A CLASSIFIED AD. TODAY BRINGS SALES TOMORROW

'PHONE 1600

We will Send for Your Copy

RATES IF PREPAID.

1 Cent a word or figure for first insertion.

1-2 cent a word for repeats.

25 words, one time 25c

25 words, three times 50c

a For Sale—General

IF YOU REQUIRE SANITARY RUBber goods write for catalogue and price list. Safe and Sanitary Rubber Works, Dept. 17, 4906 Wellington Street, Montreal. every Sat. 1 yr. 7885 A

HAND POWER WASHING MACHINE with Wringer; both in A1 condition. 'Phone 1337W. 3d-4-2529A

FUR COAT FOR SALE — BEAVER Cloth, Muskrat lined; nearly as good as new. A bargain for someone. Apply 47 Dennistoun Avenue. 3d-5-2572A

FOR SALE — FRESH AND GOOD Rotten Manure. 'Phone 2661. 12d-165-2489A

FOR SALE — YOUNG POLICE DOG. 'Phone 2875. 4d-5-2540A

BODY HARDWOOD, HARDWOOD Slabs; moderate prices. 'Phone 1244W. J. M. Delong. 26d-27-2536A

COAL, COKE, AND WOOD — DRY Body Hardwood, Limb Hardwood, Maple Slabs, and Hemlock Slabs. 'Phone 3038W. E. Metcalf, 215 Edinburgh. 26d-27-4184A

GOOD DARK UNION FLANNEL Shirts for Boys, 75c. Record Store, corner Smith and Reid. 3d-5-2569A

FOR SALE — NEW HORSEHIDE Robe, good size for car or cutter. Apply 471 Bolivar Street. 3d-5-2568A

GRAMOPHONE, ALMOST NEW; very reasonable. 301 Elias Avenue. 6d-9-2588A

ONE HAPPY THOUGHT RANGE, IN A1 condition; will sell reasonable. Apply to Mrs. George Foster, 358 Aylmer Street. 3d-6-2585A

WARDROBE TRUNK, PRACTIcally new. 443 Mark Street. 3d-5-2552A

PRIVATE SALE — 1 BAY MARE, 1 Harness 1 ton Spring Waggon, 1 Massey Ten-foot Rake, 1 Massey Mower, 1 Democrat, 1 Roller, 1 Plough, 1 Cultivator, 2 or 3 1,000 ¼in. Elm Lumber. 'Phone 2636J, or 121 Hilliard Street. 3d-4-2547A

HICKEY'S SHOE STORE, 169 HUNter Street—Women's Jaytees, $2.75; Women's Hockey Boots, $3.50; Men's Hockey Boots, $3.75; Boys' Hockey Boots, $3.25; Girls' Goloshes, $2.00. 2d-5-2582A

6-FT. TOBOGGAN, FIRST-CLASS shape; will sell cheap. 704 George Street. 3d-156-2519A

ALL KINDS OF HARDWOOD, FOUR-foot Wood or cut any length desired, Elm and Mixed Wood, either here or delivered, Lot 9, Con. 1, Douro. Apply Joseph Tedford, Warsaw, Ontario. 'Phone Warsaw 5 ring 2. 12d-166-2523A

CHEAP, LEATHER-COVERED DAVenport, first-class condition. 583 Aylmer Street. 3d-5-2559A

TWO PAIR OF BOYS' SKATES, sizes 8 and 9. Apply 341 St. Joseph Street. 3d-5-2563A

HEATED APARTMENT, SUITABLE for Bachelor; or would be large enough for two; immediate possession. Apply 437 George Street. 3tf-3389B

STREET MAPS FOR SALE OF THE City of Peterborough. All streets shown and locations of manufacturing plants only 50c. At The Examiner office. dtfA

DROP HEAD SEWING MACHINES, cheap; Wringers, $2; Parlor Tables, $2 up; Chest of Drawers, $2; Large Carpet, $4; Congoleum Rug, 3 x 3½, $7.50; Records, 5 for $1; Cook Stoves, cheap; Iron Beds and Springs, Dressers, Toilet Sets, Rockers, Hall Racks, Kitchen Cabinet, Tables, Chairs, Oilcloth, Small Library Table, Leather Armchair and Rocker, Dishes. Record Exchange, 10 cents. Apply 59 Aylmer (near Perry). 3d-6-2576A

b For Rent—Houses and Apartments.

HOUSE, 539 DOWNIE. APPLY 437 George. dtf-3928B

COMFORTABLE RESIDENCES, Rent $15 to $30. M. H. Quinlan, 340 Water Street. 5d-157-2496B

FOR RENT — PARTLY FURNISHED and Partly Heated Upstair Apartment. Apply 471 Bolivar Street. 3d-5-2570B

FOR RENT — NO. 385 WATER Street, suitable for Store or Office. Apply 437 George Street. dtf-4233

STEAM-HEATED ROOMS, WITH OR without Board; accommodation for travellers; private apartment; 5 minutes from depots. 'Phone 1957F. 189 King. 3d-4-2532B

PART OF DUPLEX, FOUR NICE Rooms, conveniences; good central location. Apply 183 Antrim. 6d-159-2517B

LOOK! FOR RENT, $12.00 PER month, Small House; lights, water, garden; very central. Apply 431 George. 'Phone 278 Evenings. 6d-157-2486B

TO RENT — MODERN HEATED Apartment. 'Phone 1232J. 12d-8-2448B

DESIRABLE APARTMENT, CENtral; hot water heated; gas stove, kitchen cabinet; full plumbing. Call 451 Water. 3d-158-2287B

c For Rent—General

TWO MILCH COWS, MILKING. APply Michael Ross, R. R. 7, Peterborough, 'phone 37 r 12, Keene. 6d-8-2564O

c For Rent—General

FOR RENT—HEATED OFFICE ON George street. Apply 437 George street. dtf-45

TWO OUTSIDE OFFICES IN BANK of Toronto building; heated; apply Bank of Toronto. dtf-1529C

d Real Estate.

FOR SALE — MODERN 6-ROOMED House, very desirably situated in the West-end. This House has just been finished, and has every convenience. Easy terms (Monthly Instalments if desired). Apply 437 George Street. dtf-1764D

f Boarders Wanted.

WANTED — BOARDERS. 'PHONE 1349W. 12d-158-2404F

BOARDERS WANTED, ROOM SUITable for Two. Apply 500 George Street. 3d-6-2577F

BOARDERS WANTED, ALL CONveniences; central. 'Phone 894M. 3d-5-F

TWO MEN BOARDERS. 'PHONE 1791M, 576 Roger. 3d-156-2506F

BOARDERS WANTED AT 491 AYLmer Street; central. 6d-159-2505F

BOARDERS WANTED, SUITABLE for One or Two; all conveniences. 718 Water. 'Phone 1051. 3d-4-2531F

g Help Wanted—Male.

WANTED: MAN OF GOOD APPEARance and fair education for sales position. Experience not necessary. Write Box 4221 Examiner. 3d-6-4221 G

YOU CAN EARN $10 TO $25 A WEEK in your spare time at home writing Showcards. No canvassing or soliciting. We instruct you and supply you with work. Write today. The Menhenitt Company, Ltd., 37 Dominion Building, Toronto. dtf

h Help Wanted—Female

EXPERIENCED STENOGRAPHER Wanted. Apply by letter only, G. W. Lundy, 95 Hunter Street W. 3d-157-2524H

MAID TO ASSIST WITH HOUSEwork. 507 Bolivar Street. 4d-7-2584H

HOUSEKEEPER, CAPABLE AND trustworthy. 'Phone 899J after five. 3d-6-2574H

WANTED — EXPERIENCED LADY as Housekeeper. Apply 499 Homewood Evening. 3d-5-4214H

COOK-GENERAL, HIGHEST WAGES paid; references. Box 2542, Examiner. 3d-4-2542H

j Employment Wanted.

CARPENTERING, PAINTING, HARDwood Floors, General Repairs. 'Phone 2221J. 3d-6-2578J

LADY WILL TAKE CHARGE OF Home during sickness or confinement. 'Phone 2348M. 3d-6-2586J

WANTED — WORK, WASHINGS, all kinds; will call and deliver. 'Phone 1663J. 6d-7-2541J

WANTED — EXPERIENCED STENOgrapher desires Employment in Evenings after 7 p.m. Write Box 2580, Examiner. 3d-6-2580J

GOOD, RELIABLE PAINTER DEsires a position as Caretaker or Janitor; very reasonable wages. Apply Box 2473, Examiner. 6d-6-2473J

EXPERIENCED HOUSEKEEPER, with child of three, desires position in city. Apply 625 Union. Phone 2541. 3d-5-2550J

EXPERIENCED HOUSEKEEPER, with one child. Apply Box 2537, Examiner. 3d-4-2537J

EXPERIENCED NURSE FOR INvalids or Maternity cases; will assist in home. 174 McDonnel. 'Phone 2597. 3d-4-2534J

l Agents Wanted.

MAN: TRUSTWORTHY, ADVANCING himself with us into position of responsibility as fast as ability permits. Must begin at bottom and learn the business. Good pay from the start. Write Box 4220 Examiner. 3d-6-4220 L

WANTED: A RELIABLE MARRIED man to call on 2,000 old customers near Brighton every four months. Good earnings to start; permanent work, international concern. Position open January 10th. Write Box 4222 Examiner. 3d-6-4222 L

m Lost.

ON WEDNESDAY, SCOTCH BROOCH, valued as keepsake. 'Phone 659M. 3d-4-2530M

AT DEER BAY, BLACK AND TAN Speckled Hound. Finder please notify William Northey, R. R. 1, Peterborough. 6d-9-2582M

GOLD PIN, ONYX SETTING, LOST at Tennis Dance. Please return to Examiner. 3d-5-2560M

BLACK GAUNTLET GLOVE BY BUS Driver, Thursday Morning. Finder please 'phone 2595W. 3d-6-2579M

WILL THE PARTY WHO TOOK Brown Overcoat from the Dance Hall at Keene please return to Dave Moore, Caretaker of said Hall, and save further trouble. 3d-6-2579M

n Found.

FOUND — COLLIE PUP. OWNER may have same by proving property and paying for this advt. 'Phone 1635J. 3d-6-2581N

PAIR OF MITTS AND LINGERIE during Christmas week. Apply Brass Ladies' Wear. 3d-5-4241N

o Live Stock.

ONE FRESH COW. 'PHONE 938 r 41. 3d-6-4529O

A HEAVY TEAM OF HORSES AND a good Driving Mare. Apply to Michael Leahy, Nassau, Douro. 3d-157-2528O

t General Notice.

TAXIDERMIST WORK DONE, HAVE your Specimens Mounted. Apply 166 London. 'Phone 878. 26d-180-2495T

PHONOGRAPH AND ORTHOPHONIC Repairs; work guaranteed. T. Griffin, 146 Park Street, opposite C.G.E. 'Phone 2163W. 30d-32-2571T

HOME BUILDING.

Call or 'phone for Plans and Estimates on Houses, Garages, etc. Metal Garages complete, $95.00 up. Houses built on Monthly Payment Plan.

A. B. CUNNINGHAM.

331 Reid Street.

FAST ICE FOR TO-NIGHT'S TILT WITH THE DUKES

Marlboros Open Senior O. H. A. Season With Battle With Petes.

LEGON IS OUT.

Varsity Have Not Yet Released the Red-Topped Forward.

The Petes will have to go into action against the Marlboros at Brock street rink to-night without the services of "Red" Legon, who has not yet received the necessary release from the Athletic Board of University of Toronto. Varsity are reluctant to let the red top go in view of the injury to Mac King, and the Petes would not know definitely until Saturday whether they will have his services or not.

In his absence Fred Cripps, who has been playing fine hockey in practice, will likely start at centre, flanked by McFee and Kenny Kane. Maudsley and Foley will be the subs, while Rose and Clark will comprise the defence, with Hall or Lebarr in the nets.

Harry Watson has not announced his line-up, but he will most probably have Baker in the nets, with Radke and Underwood on the defence, and Miller, Heintzman and Johnny McPherson up on the firing line.

Mayor-Elect Rollie Denne will make his first public appearance since the election, starting the game by facing the rubber.

Mike Rodden will send the teams away at 8.30 o'clocko n a perfect sheet of ice.

LINDSAY CLAIM BEST LINE THEY HAVE EVER HAD

This Year's Crop of Midgets Strongest Lindsay Has Known.

HERE TO-MORROW.

And St. John's Players Are Confident of Taking Fall Out of Them.

St. John's, with a stronger line-up in action and benefitting by their experience in their initial O.H.A. battle, are confident that in to-morrow night's clash with the Lindsay Midgets, at the Brock street rink, they can carve down materially the lead obtained by Lindsay in the first fixture.

This in spite of the undoubted strength of the Midgets, about whom the Lindsay Post exultingly says:

"One thing the fans are sure of and that is that Lindsay has the best junior team she ever had. Most of the fellows are in the best of condition, big, heavy and fast. The defence never once got rattled and the forward players played more combination in this one game than they played all last year."

The Saints, however, say that to-morrow is another night and that on the larger ice surface they will be able to give the much-touted midgets considerable to think about.

There is much interest in the new Peterborough Junior Team, and a big crowd will attend. Popular prices with a 25c admission, and no tax, on the east side, will prevail.

The game will get under way at 8.15 o'clock sharp.

Curling

Willis Garrow	W. B. Matthews
C. H. Williamson	Art. Wood
A. C. Gray	H. R. Martin
L. A. Turner	G. Copping
Skip 13	Skip 8
A. R. Shag	A. Padgett
W. C. English	G. Sorensen
D. G. Carlisle	J. W. Brightman

q Wanted.

ALL KINDS OF SEWING DONE; work guaranteed. Apply 139 Sherbrooke. 3d-157-2526Z

WANTED, BY THE 12TH, SMALL House or Apartment; rent reasonable. Write Box 2587, Examiner. 3d-6-2587Q

SAWING MACHINE WOOD CUTTING by the Cord. We take on all sizes of jobs. 'Phone 1419F. 37 Crescent. 3d-3,5,7-2525Q

ROOM AND BOARD WANTED BY Young Man, with private family, where there are no other Boarders; home to be centrally located and have all modern conveniences. Apply Box 2558, Examiner Office. 3d-5-2558Q

WANTED — WARM ROOM AND Board, near Canadian General Electric Co. Write Box No. 2567, Examiner. 3d-5-2567Q

TWO TEAMS HEAVY HORSES FOR hauling Wood, with or without Teamsters. Apply M. W. Shearer, Lakefield, R. R. No. 1. 'Phone Lakefield 542 r 2-2. 3d-4-2628Q

s Used Cars For Sale.

"BETTER CLASS" USED CARS with an "O.K." that counts. It is your proof that the Car has been Thoroughly Re-conditioned by Expert Mechanics, using Genuine Parts for Replacements. Popular Models on Easy Terms.

BREWER MOTOR SALES

131 Brock Street.

26d-169-3951S

FORD TOURING, IN GOOD CONDITION, model '23; self starter. 'Phone 2782W, from 6 to 7 p.m. o'clock. 3d-5-2549S

(Roads to be kept open)

Your Motor Car Investment

Use It

You have hundreds, perhaps thousands, of dollars invested in your automobile. Don't let this money lie idle all winter. You bought your car to serve you . . . use it for business, social affairs . . . get out into the healthful open, enjoy our glorious winter scenery . . . nothing can equal it the world over.

So that you can enjoy your car . . . so that your investment won't be dead for five or six months, the Ontario Department of Public Highways are keeping hundreds of miles of highway clear of snow all winter. Take advantage of this service, use your car this winter . . . all winter.

Protect It

Use your car all winter, but give it COMPLETE Scientific Protection against freezing . . . against injury. Use MAPLE LEAF ANTI-FREEZE with ALCO-METER Service . . . the SCIENTIFIC RADIATOR PROTECTION . . . that is guaranteed not to freeze at any degree of frost you name and will NOT injure any part of the radiator or cooling system.

Economical! The ALCO-METER (different from all hydrometers or other testing instruments) tells exactly the amount of MAPLE LEAF ANTI-FREEZE you need to secure the desired protection. That is the exact amount you buy . . . add the water yourself.

Obtainable everywhere . . . make sure you get it.

MAPLE LEAF ANTI-FREEZE

THE SCIENTIFIC RADIATOR PROTECTION

CANADIAN INDUSTRIAL ALCOHOL COMPANY LIMITED

Montreal Toronto Corbyville Winnipeg Vancouver

J. J. DUFFUS, LTD. — Snappy Service Filling Station. Distributors Willys-Knight, Whippet, Falcon Knight.

A. BROWN & SON — Dealers in McLaughlin Buick, Pontiac and GM Trucks. 383 Water St. Phone 126.

DODGE MOTOR SALES—V. M. Eastwood, 439 Water St. Phone 943

CHEVROLET SALES & SERVICE. — I. T. LILLICO. J. K. HUGHES. 388-390 WATER ST.

SELKIRK & ELLIOTT, Star and Studebaker Sales, — 171-5 Hunter St. Phone 98

FITZGERALD & CO. - - - - - 255 McDonnel St.

ROLAND BESTARD - - - - 207 Simcoe St. Phone 1344

CORNER SERVICE STATION - - - 229 Charlotte St.

PRESTON SERVICE STATION - - Hunter and Aylmer Sts.

MORROW'S SERVICE STATION - Cor. Water and Smith Sts.

WHITE & ACKFORD - - - - - 204 George St.

WATSON TIRE & RADIO SUPPLY - - - 444 George St.

MAGEE'S GARAGE—General Repairing - 211-213 Hunter St.

T. H. ASHBY - - - - - - 200 Rubidge St.

POULSON'S SERVICE STATION - Cor. Charlotte and Bethune Sts.

ARMSTRONG'S GARAGE - - - - 101 Hunter St.

C. L. Bowes	T. Brightman
Skip 17	Skip 15
W. S. Howson	B. Chesler
G. Robertson	A. W. Pratten
L. S. Killaly	H. C. Huffman
S. T. Medd	W. H. Fletcher
Skip 15	Skip 4
O. McGill	Rev. D. Wren
H. Watts	B. W. Harvey
M. Comstock	G. Hill
J. R. Marshall	R. Grant
Skip 9	Skip 11
J. A. Wolstenholme	A. D. Robinson
D. M. Bissell	W. J. Gatfield
N. Hamley	L. W. Rye
W. J. Henry	G. W. Hall
Skip 17	Skip 2
W. G. Howden	R. Ross
R. H. Amys	A. Macdonald
L. J. Hamley	Dr. Weldon
J. J. Howden	J. Skinner
Skip 12	Skip 5

For the Ontario Tankard Elimination Series, the following games will be played:

Friday, 2.30 p.m.

J. W. Anderson vs. A. Ray.
J. R. Widdess vs. J. N. Bacon.

Saturday, 2.30 p.m.

J. W. Anderson vs. J. R. Widdess.
A Ray vs. J .N. Bacon.

Monday, 2.30 p.m.

Anderson vs. Bacon.
Widdess vs. Ray.

READ THE WANT ADS.

PLAYS PRESENTED.

Warkworth Presbyterian Young People Stage Two in Town Hall.

WARKWORTH, Jan. 5.—Under the auspices of the Young People's Society of the Presbyterian church a three act play, entitled the "Monkey's Paw," and a one act comedy, "Whiskers," were presented in the town hall on Wednesday evening. The hall was filled to its capacity and much interest was manifested in those taking part, all of whom acquitted themselves excellently. Great credit is due to their instructors, Mrs. Carlaw and Mr. Fowler.

Between acts, solos, duets, and the old maids' chorus by several girls, and vaudeville stunts were greatly enjoyed.

The proceeds for the evening amounted to $107.00.

'Phone 700 When You Want Your PIANO OR ORGAN TUNED

Player Pianos a Specialty. All Work Guaranteed.

W. H. CUNNINGHAM

560 Weller Street.

ADVERTISE IN THE EXAMINER

PARLIAMENTARY NOTICE.

LEGISLATIVE ASSEMBLY OF ONTARIO.

Monday, the twentieth day of February next, will be the last day for presenting Petitions for Private Bills.

Monday, the twenty-seventh day of February next, will be the last day for introducing Private Bills.

Friday, the ninth day of March next, will be the last day for receiving Reports of Committees of Private Bills.

ALEX. LEWIS,

Clerk of the Legislative Assembly.

Toronto, December 30th, 1927.

6d-5, 12, 19, 26, 2, 9-4232.

W. J. Davis

Has For Sale

ONE SECOND-HAND MANURE SPREADER.

ONE SECOND-HAND DE LAVAL CREAM SEPARATOR.

TWO SECOND-HAND PLOWS, CHEAP.

FENCE WIRE AT CUT PRICES.

Also

PUMPS of All Kinds Repaired and Installed.

379 WATER ST. - 'PHONE 2983

PROGRESS IN

(Continued from Page 14)

which will make more mobile the three vital elements of business, men, money, and materials. Time in business is a determining factor, in costs of manufacture, in costs of distribution, and in costs of management. Faster turnover" is a business motto of to-day.

Granted that the attainment of a more rapid means of transportation of men and goods is a measure of progress and prosperity, then the benefits which can be envisioned to a huge undeveloped country like ours are limitless.

Conclusion.

Organization of airways will enable close political and commercial contact being maintained between all parts of our Dominion.

In these days of aerial extension, a country without airways would be greatly handicapped in commercial activities and be regarded as unprogressive, whilst a city without an air port would not even be a flag station.

Airways will improve our cohesion and be as important factor effecting our future prosperity.

Commerce, communications, mails and defence all can be assisted by a sound development of aerial transportation.

Canadians make as good pilots as any other race in the world. If Canadians are given a fair opportunity by the business men and the governments concerned, they are quite capable of obtaining for Canada an enviable position, just as they did in the Great War.

Canadian are temperamentally suited to air travel.

All who are interested in or believe in aviation as a benefit to our country will become members of the league and then the full fruits of the new science will be reaped for Canadians.

You will agree, I hope, that the Canadian Air League is needed as a permanent patriotic institution in Canada. It has before it a great task in fully awakening the Canadian people to the importance of aviation, the newest and greatest constructive force in the economic civilization of to-day.

The league can perform a great service to Canada in assisting to put aviation upon a safe, sound, sane business basis.

The extent to which the league will be able to help, will depend upon funds which can be collected for its work and its weight and influence will be proportional to its membership.

Uses of Aircraft.

In Canada—Forestry protection; timber cruising; payment of treaty money to Indians; customs patrols; fishery protection; aerial survey—oblique and vertical; aerial photography; sowing of rice fields in marshes of Mantoba; locating spores of wheat rust in air; spraying of trees for pine blight; prospecting—taking in feed, machinery, and bringing out ore; transportation of mails and passengers on a small scale to new mining camps, etc.; forest sketching; exploration in Hudson Straits of ice conditions, and Hudson Bay Railway development.

Northern Rhodesia—Prospecting for copper—stunted vegetation shows in photographs.

Russia—Ore carrying from gold fields.

Labrador—Locating of seals.

Hawaii—Replanting a fire devastated area; two years' work for two men done by two planes in an hour and one-half.

U. S. crop surveying.

France—Road making in Alps near Mount Blanc; workmen, tools and cement carried by plane to altitude of 14,312 feet to Vallot Observatory.

Formosa—Headhunters bombed.

Finland—Warships provisioned during a freeze-up in Gulf of Finland.

JORDON & O'BRIEN—Barristers, Solicitors, Notaries. Money to loan on easy terms. Special attention to Patents and Trade Marks. Phone 219. Hon. G. N. Gordon, K.C., J. A. O'Brien.

J. R. CORKERY, Barrister, Solicitor, Notary Public. Office, Ground Floor, 414 Water St., Peterborough. Five doors North of Hunter street. Money ot loan at current rates on easy terms.

S. T. MEDD—Barrister, Solicitor, Notary. Office over the Dominion Bank, corner of George and Simcoe streets. Telephone No. 23. Private funds to loan at current rates upon easy terms.

R. R. HALL—Barrister, Solicitor, etc., Peterborough, Ont. Office, corner of Hunter and Water streets, over the Canadian Bank of Commerce. Trust Funds to loan on easy terms of payment.

JAMES FORDYCE STRICKLAND—Barrister, Solicitor, Notary Public, Peterborough. Phone 191. Money to loan. 375 Water Street.

WILFRID F. HUYCKE—Barrister, Solicitor, Notary Public, 395 Water street. Telephone 339.

PECK, KERR & McELDERRY—Barristers, Solicitors and Notaries. Office, Water street, Peterborough. Money to loan at the lowest current rates of interest. Telephone 1950. E. A. Peck, F. D. Kerr, K.C., N. J. McElderry.

SURVEYOR.

F. T. WEBSTER, Ontario Land Surveyor, Registered Professional Engineer, formerly of Ottawa. Phone 2540.

MEDICAL.

DR. BUCHANAN, F.R.C.S., Edinburgh M.R.C.S. Eng., L.R.C.P., London, Eye Ear, Nose and Throat Specialist. Hours, 9-11, 2-4 p.m., and 7-8 p.m. Phone 519. Office, corner Water and Murray streets.

DR. C. C. CRAGG, Eye Ear, Nose and Throat. Office, Clinic Building, corner Charlotte and Reid. Phone.

VETERINARY.

DR. W. F. McELROY, Vet. Sur., office and residence, 190 Charlotte St., Charibone Bldg., Peterboro. Phone 1622J.

FOR SALE

One Hundred Acres to Rent or for Sale, with Stock and Implements or without.

150 Acres to Rent, No. 1 buildings, close to good town.

$2,800.00 Brick House, double lot, 2-piece plumbing.

$2,000.00 each, 3 White Brick Houses, 2-piece plumbing; central.

$1,600.00 6-Room House, water and light; close to George Street.

$900.00 4-Room House; water and light.

Several Good Houses, would Exchange on Farm Property.

CHAMBERS & MILLS

Office 241

Mills' 'Phone: House 1493W.

Chambers' 'Phone: House 1594W.

RAILWAY TIME-TABLES.

CANADIAN PACIFIC RAILWAY (Corrected to date.)

Going East—

8.10 p.m.—Indian River, Norwood, Havelock, Bonarlaw and Tweed. Daily except Sunday.

11.59 a.m.—Havelock, Tweed, Kingston, Smiths Falls, Ottawa, Montreal, Quebec, Boston and New York. On Sunday to Havelock only.

12.36 a.m.—Havelock, Tweed, Kingston, Perth, Ottawa, Smiths Falls, Montreal, St. John, Boston and New York. Daily except Saturday. Sleepers Montreal and Ottawa.

1.50 a.m.—Havelock, Tweed, Perth, Smiths Falls and Ottawa. Daily.

Going West—

4.55 a.m.—Myrtle, Toronto, Guelph, Goderich, Hamilton, Galt, Woodstock, St. Thomas, London, Chatham, Detroit, Chicago and New York. Daily.

5.50 a.m.—North Toronto, Agincourt, Owen Sound, Orangeville, Teeswater and Brampton. Daily except Sunday.

7.35 a.m.—Toronto, Hamilton, Brantford, Buffalo, New York, Galt, Woodstock, London, Chatham, Detroit and intermediate points. Daily except Sunday.

7.00 a.m.—Bethany, Lindsay, Orillia, Port McNicoll and intermediate points. Daily except Sunday.

8.30 p.m.—Toronto, Hamilton, Buffalo, Rochester, Boston, Woodstock, London, Windsor, Detroit, Chicago and intermediate points between Peterboro and Toronto. Makes connection with Vancouver Express for Winnipeg and Vancouver. Daily.

6.30 p.m.—Lindsay, Toronto and intermediate points. Daily except Sunday.

CANADIAN NATIONAL RAILWAYS TIMETABLE.

(Corrected to Date.)

Train No. 96—7.00 a.m., for Port Hope, Oshawa, Toronto, and makes connections for points on the Main Line East.

Train No. 93—8.20 a.m., for Lindsay, Blackwater Jct., Orillia, Midland, North Bay, and Toronto.

Train No. 271—8.30 a.m., for Lakefield.

Train No. 98—8.35 a.m., for Hastings, Campbellford, Stirling, Belleville, and makes connection with the "International Ltd." for Kingston, Brockville, Cornwall, Montreal, Boston, Portland, New York, and Halifax.

Train No. 93—12.00 noon, for Port Hope, Oshawa, Toronto, Hamilton, Buffalo, New York, London, Chicago, and makes direct connections for points in California, also makes connections for points on Main Line East of Port Hope.

Train No. 100—12.15 p.m., for Hastings, Campbellford, Stirling, Belleville, connecting with the "Inter-City Train" for Montreal, Quebec, and Halifax.

Train No. 273—12.10 p.m., for Lakefield.

Train No. 95—5.15 p.m., for Lindsay, Orillia, Midland, North Bay, Toronto, making connection with the "National" for Sudbury, Winnipeg, and Pacific Coast points.

Train No. 99—8.05 p.m., for Lindsay.

Train No. 94—8.50 p.m., for Port Hope, Kingston, Montreal, Quebec, Halifax, Boston, Portland, and New York. Carries through sleeper Peterborough to Montreal.

DAVIS-THOMPSON COMPANY, LTD.

Insurance and General Agency

433 GEORGE STREET - - PHONE 40

4% INTEREST, compounded Half-Yearly, Paid on Deposits.

One Dollar opens an account. Special facilities afforded Depositors for the convenient transaction of their business, and accounts are subject to cheque withdrawal.

For Sums of $100 and upwards this Company's Debentures are issued in terms of one to five years, bearing special rates of interest, depending upon the term of investment.

MONEY TO LOAN.

Toronto Savings and Loan Co.

435-437 George Street, Peterborough.

FIRST SENIOR HOCKEY MATCH OF THE SEASON MARLBOROS of Toronto VS. PETERBORO BROCK ST. RINK TO-NIGHT

SENIOR O.H.A. SERIES. Game Called at 8.30. General Admission 50c, Plus Tax. Reserve Seats from 75c to $1.25, Plus Tax.

Reserve Seat Tickets on Sale at Bond's Drug Store, Phone 327, South Section; Balcony and Centre Section at McLeod's Drug Store, Phone 2670.

SUPER RADIO SERVICE
Eleven years' experience with all Makes and Types.
Factory Service Data on All "RADIOLAS"
Batteries, Tubes, Etc., Installed Free.
ROY A. WHITE
203 DUBLIN 'PHONE 1452
t t s-3698

Ye Olde Firme Heintzman & Co.
Great Dance Music
—ON—
Victor Records
21084—"AMONG MY SOUVENIRS" (Fox Trot)—Roger Wolfe Kahn and his Orchestra.
21037—"SONG OF HAWAII" (Waltz)—Hilo Hawaiian Orchestra.
21080—"BABY YOUR MOTHER" (Fox Trot)—Don Bestor and his Orchestra. Vocal refrain by Franklin Bauer.
21022—"WELL, WELL, WELL" (Humorous Dialogue)—Harry Jans and Harold Whalen.
Heintzman Hall
'Phone 258
Royal Bank Building, HUNTER ST.
Open Evenings :: We Deliver
2d-5

LOCALS

ST. ANDREW'S CHOIR
Will practice at 8 o'clock to-night.

COAL, COKE AND WOOD.
Sanitary Ice Supply. 'Phone 147. dtf.

TAXI SERVICE.
A. Parberry, 461 McDonnel Street. Day and night service. Phone 2965. 2d-4-2546

TAXI.
Darcy T. Foster, 25c. Taxi. Nine years with Street Cars and Bus Co. 'Phone 2374W. 5d-6-2527.

KNIGHTS OF PYTHIAS.
Will hold their Weekly Euchre and Dance on Friday evening, January sixth, at eight o'clock. Proceeds for relief. 1d-4-4223

BIRTHDAY TEA.
On Friday, January 6th at the home of Mrs. G. A. Gillespie, 477 Homewood avenue, from 4 to 6 o'clock. Public cordially invited.

X-RAYS
Guaranteed to cure all skin diseases, ring-worm or eczema. Real relief for lumbago, rheumatism and neuritis. F. M. Seymour, X-Ray Specialist, 309 Reid Street. For appointment phone 2742. Under medical supervision. 26d, 27, 4191

ATTENTION, OTONABEE MEMBERS, I.O.O.F.
A Joint Installation of Officers will be held on Thursday Evening, January 5, 1928, at 8 o'clock. A good attendance is requested.—J. A. Goodwin, N.G. 1d-3-4215

Engagement Rings
A DIAMOND RING is the best Engagement Ring. It carries with it the true sentiment, and is one that is looked on with pride and is cherished throughout life.
WE HAVE A Wonderful Assortment of DIAMOND ENGAGEMENT RINGS in different designs to choose from. Let us show you our $25.00 and $50.00 Solitaires. We feature on these two Rings, and the Diamonds are set in White, Green, or Yellow Gold, and excellent values.
Come in at any time. We are always glad to show you our Diamond Rings.
WARNE BROS.
DIAMOND HALL
'PHONE 380

ORCHESTRA PRACTICE.
The Symphony Orchestra will resume its usual weekly practices at eight o'clock this evening.

ST. JOHN'S CHOIR.
Regular rehearsal this evening at 8. It is important that all members attend. Boys at 7.30.

ST. JOHN'S EPIPHANY.
To-morrow being Epiphany or the manifestation of Christ to the Gentiles, there will be Holy Communion in St. John's church, at 10 a.m.

ST. GEORGE'S CHURCH
To-morrow (Friday) being the Feast of Epiphany, the day will be observed in St. George's church with the services as follows:
9 a.m., Matins and Holy Eucharist.
7.30 p.m., Evensong and Sermon.

AUCTION SALE.
Thursday Afternoon, 1.30 p.m., at Hancock's Auction Room, of Household Furniture and Furnishings, Stoves, Beds, Tables, Chairs, Couch, Electric Lamp, etc., etc. 1d-3-4216

LADIES AND GENTS
Wright's Hair Dressing Parlor and Barber Shop. Two first class barbers and one lady hair dresser. 190 Charlotte street. Appointments for ladies and gents. Phone 2115. 1d-3-2551

WOMEN'S LIBERAL ASSOCIATION.
The regular monthly meeting of the Women's Liberal Association will be held at the home of the president, 267 Charlotte street, on Thursday evening, Jan. 5th, at 8 p.m. All the members are kindly asked to be present. 1d-3-4212.

CARD OF THANKS.
The Family of the late Mrs. Meagher wishes to thank their many friends for their kindness during the illness and death of their mother, for spiritual and floral bouquets, attendance at mass and funeral, especially the Gregorian Choir of Sacred Heart School for special singing at funeral mass, Rev. Fathers O'Brien and Moloney and Sisters of Sacred Heart School for their many kind visits, the attending doctor for his special care and attendance.

THE OLD TIME EVENING OF DECEMBER 29TH,
Will Be Repeated on
THURSDAY, JANUARY 5TH at
ST. ALPHONSUS LYCEUM
at 9 o'Clock
2d, 4, 4210

Sacred Heart Rink
Band To-night.
GOOD ICE.
Admission 20c and 15c
Band also Saturday night

Attention of Poultrymen
This will advise all Poultrymen contemplating showing their birds at the Annual Peterborough Poultry Show next week that they positively must have their entries in not later than FRIDAY, JANUARY 6th.

CHOIR PRACTICE.
All Saints' choir will practice to-night at 7.30. Boys at 7.00.

ST. PAUL'S CHURCH CHOIR.
Practice to-night at 8 o'clock. All members please be on hand.

DANCE AT HIAWATHA
Friday, January 6th. Fraserville 4-piece orchestra. Gentlemen $1.00. 2d-5-4236

SHOOTING MATCH
For dressed geese and turkeys will be held at the home of Mr. Harry Milburn, Chemong Road, Saturday afternoon, Jan. 7th. 1d-4-2575

A TRIP TO HEALTHLAND.
Y.W.C.A. Gymnasium Campaign for new members now on. Special prices, Seniors $2.00, Junior $1.50. For health, join the Gym. 1d-4-4236.

WILL HOLD CONCERT.
The "Gleaners" of Mark Street Sunday School will hold a concert on Tuesday, Jan. 10, in Mark street church at 8.15 o'clock. Admission 25c. 2d-4-7-4197.

WOMEN'S FRIENDLY BIBLE CLASS.
Leap year masquerade in St. John's Parish Hall, Tuesday January 10, at 8 p.m. Admission, 35 cents. Refreshments and prizes. Jack Marshall's orchestra in attendance. 3d5 7 9-4236

SHAKESPEAREAN COURSE.
Prof. E. J. Pratt has consented to give a series of three lectures in connection with the Y.W.C.A. English Literature Class on Shakespeare's plays Romeo and Juliet and Hamlet. Admission by season ticket or special ticket $1.00 for Shakespeare series or single admission 50c. Lectures Wednesday evenings, Jan. 11, 18 and 25, at 8 p.m., at the Y.W.C.A. 1d-4-4238.

LADIES' BASKETBALL.
The first games of the Ladies' Basketball League will commence Friday, Jan. 13 at 8 p.m. at the Y.W.C.A. gymnasium.
Practice games may be played this Friday. Teams please notfy the Y.W.C.A. office for special times. Watch paper for schedule of games. Full registration of teams must be made to G. Gimblett, secretary of the league by Friday, Jan. 6. 1d-4-4237.

SPECIAL MACHINE FOR GRINDING TUBES AND THIN BLADED SKATES AT TAYLOR'S, 15c PAIR.
Our grindstones all run in water, and our Skate Sharpening is the keenest and most lasting edge that can be put on a Skate. Skates fitted on Boots, rivetted or screwed on. Saws Filed and Set. Scissors, Knives and Razors Sharpened. Umbrellas Repaired and Re-covered. — Wm. Taylor, the Sheffield Cutler, 221 Hunter Street West. t-t-s

TRAIN SERVICE CHANGES CANADIAN NATIONAL RAILWAYS
Train formerly leaving Peterboro 8.05 p.m. Saturdays only, arriving Lindsay 8.55 p.m., now operates daily except Sunday.
Train formerly leaving Lindsay 7.25 a.m., arriving Peterboro 8.15 a.m. Mondays only, now operates daily except Sunday.
Full particulars from Canadian National Agents. 2d, 3, 5

HERBERT HAIR.
After a brief illness, there passed away last night, Jan. 4, Herbert Hair, a well known resident of Peterborough for the last twelve years. He was born in Otonabee and was in his forty-fifth year. The late Mr. Hair was a member of the Curling and Bowling clubs, and was a highly respected member of the Knights of Pythias. He leaves to mourn his passing a sorrowing widow, one daughter, Jean at home, one brother, John Carr of Myrtle, Ont., and one sister, Mrs. Smith, of Battleford, Sask.
The funeral will take place from the family residence, 541 Sherbrooke street, on Saturday, Jan. 7, at two o'clock, the Rev. William Macdonald conducting the services at the house, at 1.30. Interment in the Little Lake cemetery.

ST. JAMES UNITED CHURCH CHOIR.
All members are asked to meet for practice at 8 p.m. sharp. 1d4

LADIES AND GENTS.
Wright's Hair Dressing Parlor and Barber Shop. Two First-class Barbers and One Lady Hair Dresser. 190 Charlotte Street. Appointments for Ladies and Gents. 'Phone 2115. 1d-4-2590

GIFTS ACKNOWLEDGED.
The management of the Protestant Home acknowledge with many thanks, the following Christmas donations:
Ashburnham Patriotic League — Gifts for each inmate.
Mr. Chas. H. Huffman—$5.00
Mr. G. A. Gillespie—2 gallons ice cream.
Mrs. T. N. Greer—$5.00.
Mrs. H. Rush—Basket oranges and grapes.
Hon. G. N. Gordon—turkey.
Mrs. S. R. Armstrong—box oranges.
Mrs. Kidd's Class in Trinity Church—beautifully made flannelette garments for men and women.
Miss Doughty's Class, Central School—basket candy, nuts, fruit.
Mrs. S. D. Carver—basket fruit and vegetables.
Mr. Robert Fair—box of chocolates.
Rev. B. and Mrs. Greatrix—box of oranges.
Stock's Bread—Christmas cake.
A Friend—oranges and candy.
Maher and Wesley—large box of candy.
Mrs. Dawson Kennedy—$5.00.
The Masonic Lodges—box tobacco.
Brooks Brothers—pail of candy.
Kiwanis Club—beautiful Christmas cards.
Mrs. B. Stephens — home-made bread.
Mrs. R. H. Little, Lakefield—5-lb. pail of honey.
Mrs. Hugh Bertram—fruit, candy, groceries, eggs.
W. J. Oke—hamper of apples.
The Misses Nicholls—cherry cake.
W. H. Hamilton Estate—goose.
J. E. A. Fitzgerald—case of oranges.
Mr. Wearing's "Baraca" Class, Murray Street Church—$15.00.
Ladies' Aid, St. Andrew's—$10.00.

OBITUARY

MRS. GEORGE A. WILLIAMS.
TORONTO, Jan. 4. — From all parts of Ontario are coming messages of sympathy to Rev. George A. Williams of Formosa, in the death of his wife, formerly Miss Ethel M. Foote of Toronto, who died in Toronto on New Year's day, and was buried there yesterday. Rev. Mr. Williams was organizer in the London conference in 1926 and since then in the Bay of Quinte conference for the Maintenance and Extension Fund of the United Church of Canada. He made many friends through out Central Ontario in the past year and carried on his work with his wife's encouragement, although her death had been expected for some months past.
Going out to Formosa as representatives of St. Andrew's Presbyterian Church, Campbellford, in 1919, Mr. and Mrs. Williams gave able service but returned in 1923 owing to her ill-health. Several years later they had hopes of taking work with the Korea Mission of the United Church, but Mrs. Williams' illness became more serious a year ago and for many months only cheerful courage kept her alive. She leaves four young children three boys and one girl, the oldest being 13 years of age.
At the public service in St. Columba United Church, Rev. R. N. Burns, D. D., for the Maintenance and Extension Committee, and Rev. A. E. Armstrong, D.D., for the Board of Foreign Missions, paid tribute to the loyal support given her husband in his work by the deceased and to her missionary spirit. Six fellow missionaries from the Far Eastern fields of the United Church were the pall bearers.

In Memoriam

Editor, "The Ontario,"
Belleville, Ont.
With unfeigned regret and sincere sympathy with relatives and friends, many read in the Morning Press of the passing of that noble and accomplished teacher, Miss Jessie McRae, of Peterborough Normal School.
Her untimely demise will be deeply deplored by all, nevertheless, her character and work will long be cherished among us.
The old B.H.S. students who knew her, and those acquainted with her life-work, will bow in respect mingled with sorrow at her leaving the mortal and putting on the immortal—life in God.
Our country has lost a true teacher; what an influence! A Christian woman. A worthy citizen! Such citizens the nation—Canada so young—can ill afford to lose.
By her steady outlook upon life, Miss McRae added much to the distinction that hovers around the High School, Belleville, her "Alma Mater," and the Normal School, Peterborough, in both of which she taught, besides enriching by example and thought the profession generally throughout the land.
Then it can be said in truth of her as of those who labored not in vain:
"This they all with joyful mind
Bear through life like a torch in flame,
And falling, fling to the host behind,
Play up! Play up! And play the game."
Let us hope for us all in the last great "Roll Call," good will be the final goal So may it be!
THOMAS WICKETT,
B.H.S., '32-'36.
Hamilton, Ont., Dec. 25th, 1927.

Renew Your Subscription

Save the Difference
You cannot be thrifty and at the same time waste money. A few cents on a dozen articles in the grocery line quickly reach the dollar mark. Our grocery store is run under the cash and carry plan. Our goods are all of the highest quality, but our prices are less because you save that difference by relieving us of the delivery burden.

No. 4 Tin Betty's Marmalade 43c
Humber Pure Strawberry Jam, No. 3 Jar 48c
Humber Pure Raspberry Jam, No. 3 Jar 41c
Betty's Pure Crabapple Jelly, No. 3 Jar 45c

SPECIAL
Arm & Hammer Washing Soda
Regular 10c Pkg. 5c

Fresh Eggs, doz. 55c
Fresh Dairy Butter, lb. .38c
Storage Eggs, doz. 48c
Devon Bacon, lb. 29c

HONEY
5 lbs. Amber Honey .. 49c
10 lbs. Amber Honey .. 95c
5 lbs. Pure Clover Honey, 65c
10 lbs. Pure Clover Honey, $1.25

HEINZ BEANS
Small ..... 10c, 3 for 29c
Medium .... 14c, 2 for 27c
Large 23c

NORWOOD CREAMERY
Manufacturers of Pasteurized Creamery Butter
Norwood, Dec. 30, 1927.
H. J. Boyle Co., Peterborough.
Dear Sirs,—We beg to advise you that Norwood Creamery was the winner of the Walker-Wallace Trophy for the creamery getting the highest average score on butter, graded at the Ontario Butter Grading Station, during the season of 1927.
Yours truly,
WALTER BITTEN.
We recommend Norwood Creamery and get a fresh supply each week.

4 Cans Corn, Peas, or Large Cans Tomatoes 45c
Vegetables of all kinds stocked in all Stores. We can fill your every need. Give us an opportunity to fill your week-end order and we'll show you a saving on your complete list of Groceries, Provisions, Fruit, etc.
Sliced Salmon, lb. 20c
Fresh Fillet Haddie, lb., 20c
Sliced Halibut, lb. 30c
Whitefish, lb. 18c
Tiger Salmon .. 19c and 35c
2 tins Three Star Sardines, 25c
2 tins Lobster Paste ... 23c
Mild-Cured Peamealed Backs, sliced, lb. 39c
Centre Cuts, lb. 37c; ½ Side, lb. 35c
Boyle's Oxford Tea, 1 lb. 53c
3 Lbs. Icing Sugar 22c
Sauer-Kraut, 3 lbs. 25c
168 Charlotte — 60 Hunter St.
Boyle's CASH & CARRY GROCERY. New Store: 571 Chamberlain
Cor. Lake & Aylmer — Cor. Patterson & Rutherford

Fish's
FRESH DAILY
Rice Lake PICKEREL
Also Fresh White Fillets From Halifax
ASTAS'
206 Charlotte St, Phone 953

CHILDREN ARE WELCOMED AT OUR STORE
We nearly always have Samples or something for them. We give them very Careful Attention and Never Substitute.
Be sure to send them here. They'll like it, and you'll be satisfied.
Phone 274. We Deliver.
BORLAND'S DRUG STORE
228 CHARLOTTE, Only 4 Doors from Aylmer

The Annual World's Week of Prayer
TRINITY CHURCH—TONIGHT, 8 P.M.
Subject: "FELLOWSHIP WITH GOD IN SCIENCE, ART, AND LITERATURE."
The public are cordially invited to join in these services.

HEINTZMAN PIANO MALCOLM'S CHOICE
Brilliant Pianist Selects Style D Grand For Local Concert.
The piano to be used by Scott Malcolm, one of Canada's leading pianists, at the concert to-morrow evening, under the auspices of the Women's Musical Club, is a Heintzman and Co., style D Grand. This splendid instrument Mr. Malcolm's personal selection at Heintzman & Co's headquarters in Toronto, is being shipped to Peterborough exclusively for this concert. And surely no piano can need more dependable recommendation for volume range, tonal beauty and responsiveness than its use by such a brilliant young pianist as Scott Malcolm.
Therefore, intending purchasers of a piano should hear the wonderful style D Grand in the Conservatory of Music Hall to-morrow night. It is brand new, and will be for sale here at Heintzman Hall, Royal Bank Building, for the next few days, before being returned to Toronto, as originally intended. Of course the same model of Grand piano is always available, as well as all styles of Heintzman & Co's world famed and superior key instruments. (Adv.)

IN MEMORIAM.
Waller, Robert James—Died January 5, 1923. For five years in a constant beautiful memory, cherished and loved by those in whose hearts you still live—a loss forever near.
There is a link death cannot sever,
Love and memory last forever.
—Olive Jewell.
New York City.

Brunswick Records
ALL NEW RECORDINGS ELECTRICAL LIGHT RAY.
The famous Record,
"GOLDEN SLIPPERS" and "HEAR DEM BELLS"
is again available.
Here are some Merrymakers:
"BOATLIN' UP SANDY"
"BUG IN THE TATTERS."
"THE WANDERER" and Variations on the theme of "A DARK NIGHT"—both by the Gipsy Orchestra.
"I WAS BORN FOUR THOUSAND YEARS AGO."
"KNOXVILLE GAL."
And Two Excellent Sacred Records:
"WILL THERE BE ANY STARS IN MY CROWN"
"TAKE THE NAME OF JESUS WITH YOU"
Both Male Voice, with Organ.
Exclusive Brunswick Record Dealers.
J. M. Greene Music Company.
CHARLOTTE STREET
2d-5

Appreciation
I wish to thank the electors for their generous support in my candidacy for the Board of Education, and to extend to them the compliments of the season.
E. R. WILSON
1d-3-4225

To The Electors
I wish to thank those who honored me with their votes in the aldermanic contest on Monday. Wishing all a happy New Year.
W. A. HALPIN

Poultrymen Attention!
Come to Peterboro's Big Poultry Show which is being held in the Market Hall next TUESDAY, WEDNESDAY, and THURSDAY, Jan. 10, 11 and 12, Afternoon and Evening.
This will be the Largest Poultry Show ever held in Peterboro. 7d-10-4234

See the New Team
JUNIOR O.H.A. SERIES
Lindsay vs. St. John's
Brock Street Rink, FRIDAY, at 8.15.
POPULAR PRICES—EAST SIDE 25 CENTS, No Tax
WEST SIDE, 50 CENTS, Tax Extra
2d, 5, 4239

Sugar 10 Lbs. 64c
Rice, Japan, 3 lbs. 31c
Tapioca or Sago, lb. 10c
Pure Raspberry or Strawberry Jam, 3-lb. jar 60c
Broken Shelled Walnuts, lb. 50c
Old Dutch Cleanser, tin 10c
Fresh Made Dairy Butter, lb. 36c
Cooking Onions, peck 50c
Carrots, peck 25c
Potatoes, peck 25c
Sliced Bacon, lb. 25c
Corn, Peas or Tomatoes, 2 tins 25c
Don't forget our Meat Departments are stocked with the Best Fresh Meats and Poultry.
Fitzpatrick & Geraghty
Service Markets. Phones 481, 491, 492

Women's Music Club
CONSERVATORY HALL TO-MORROW EVENING AT 8.15
PIANO RECITAL BY
SCOTT MALCOLM, Toronto
Vocal Solos by MISS DAISY MURRAY.
Members—Silver Collection Visitors—50 Cents
Heintzman & Co. are sending one of their finest Pianos for Mr. Malcolm's use.
January 20th—Mr. Harvey Doney, Baritone Soloist of Sherbourne Street United Church, Toronto.

IT'S CONFIDENCE THAT DOES IT
CEREALS
Special—Wheatlets, 3 lbs. 17c
Shredded Wheat .pk. 12c
Quaker Corn Flakes, 3 Pkgs. 29c
Puffed Rice, 2 Pkgs. 35c
Puffed Wheat, 2 Pkgs. 27c
Rolled Oats, 4 lbs. . 23c
Graham Flour, 3 lbs., 25c
Corn Meal, 3 lbs. .. 15c
Tillson Health Bran, Pkg. 21c
Handcock's Whole Wheat Flour, lb.. 10c
Handcock's Cracked Wheat, lb. 10c
Cream of Barley, pk., 31c
Special—Toilet Paper, large, 700 sheets, 3 rolls 19c
GROCERY ORDERS DELIVERED FREE
Porter S. White Co.
Phones 1900, 2900, 2905 GROCETERIAS 332 GEORGE, 344 CHARLOTTE, 150 PARK N.

HOME EDITION

The Evening Examiner

IF IT WILL HELP PETERBOROUGH AND DISTRICT, THE EXAMINER IS FOR IT.

PROBABILITIES.
Fresh to strong south-westerly winds, fair and mild to-day and Saturday.

VOL. LXI., No. 4 — PETERBOROUGH, FRIDAY, JANUARY 6, 1928 — PRICE THREE CENTS

E. BRUCE FOWLER RE-ELECTED CHAIRMAN OF SCHOOL BOARD; J. A. M'KONE RESIGNS HIS SEAT

E. R. Wilson Chosen to Fill Out Term of Retiring Trustee.

COMMITTEES STRUCK

Board of Education Prepares for 1928 Business at Inaugural Meeting.

E. Bruce Fowler was elected chairman of the Board of Education at the inaugural meeting last night for his second term. The resignation of John A. McKone, elected a year ago, was accepted, and E. Roland Wilson, who was sixth in the contest for the Board on New Year's Day, was appointed to fill the vacancy.

Those members who were elected on January 1 took their declaration of office, E. A. Peck, M.P., being present for that purpose. The committees were struck and chairmen elected.

In thanking the members for the honor given him in his re-election, Mr. Fowler welcomed Mrs. Morris as a former member to whom the work will be familiar, and declared his belief that the election of Frank M. Dawson will prove a source of strength to the Board, while Mr. Dawson will find the work very interesting.

The resignation of Mr. McKone was received with regret. He has been a member of the Board for nine years and was chairman during 1925 and 1926. Pressure of business was his reason for withdrawing from the work, and tribute to Mr. McKone as an efficient and faithful member was paid by Mr. Fowler.

In moving that the resignation be accepted, E. F. Reid said that it was with a great deal of regret that he did so. He said he had spoken with Mr. McKone several days ago and when Mr. McKone had mentioned his intention of quitting office he had tried to persuade him to stay. Dr. H. M. Yelland characterized Mr. McKone as a member of great value to the Board, when he seconded the motion.

The appointment of Mr. Wilson was moved by J. F. Strickland. He referred to the custom of electing the next in line, and remarked on the exceptional opportunity to get back on the Board a trustee who had given wonderful service during his two years of office. He moved the appointment of Mr. Wilson.

W. R. Turner seconded the motion. He said he felt sure, considering the work Mr. Wilson has begun on the Board, that the opportunity of appointing hi was indeed fortunate

Speaking in support of the motion Mrs. Morris recalled the great interest in all matters pertaining to child welfare that had been evidenced by Mr. Wilson, even before his election to the board.

The following committees were struck by a special committee:

Finance—Dr. H. M. Yelland, chairman; Mrs. Morris, E. R. Wilson ahd the Separate school representative.

Property—E. F. Reid, charman; F. H. Dawson, Dr. J. J. Craig and E. R. Wilson.

Supervision—W. R. Turner, chairman; J. F. Strickland, Dr. H. M. Yelland and Dr. J. J. Craig.

Appointments — J. F. Strickland, chairman; and the whole board.

Advisory Vocational—Trustees Wilson, Reid, Mrs. Morris, Turner, Dawson, and the Separate school representative. Employers, G. A. Gillespie, James Dutton and W. A. Richardson. Employees, Norman S. Moore, Enos Maybee and Harry Morgan.

Building—E R. Wilson, chairman; E. B. Fowler, W. R. Turner, and E. F. Reid.

There was no representative present from the Separate School Board, nor was there a notice of one having been appointed, this situation having obtained for several years, but place was made for one on two of the committees.

There were present E. B. Fowler, Dr. H. M. Yelland, W. R. Turner, Mrs. Kate Morris, J. F. Strickland, E. F Reid and F. H. Dawson.

FINANCE CHAIRMAN.

DR. H. M. YELLAND,
who was last night appointed chairman of the Finance Committee of the Board of Education.

G. S. MATTHEWS NEW CHAIRMAN

John Crane Welcomed at First Meeting of Utilities Commission.

NEW PUMP CONSIDERED

There was a considerable agenda of business prepared for disposal at the special meeting of the Utilities Commission, held Thursday afternoon in the city buildings.

The new member of the Commission was welcomed in the person of John Crane, whose election to this office was the result of the New Year's Day vote.

It is the custom of the commission at the first meeting of each year to choose a chairman and on this occasion the senior member, G. S. Matthews, was the choice of his fellow commissioners.

A supplementary list of accounts for the financial year 1927 was passed for payment and the discussion passed to other matters.

Owing to unprecedented frazel ice conditions in the river the steam auxiliary pump at the waterworks pumping station has been run continuously from midnight on Monday last to Thursday noon. This winter so far has been the worst for ice conditions experienced in a number of years.

A remedy, or rather, a means of meeting such emergencies was suggested by R. L. Dobbin in a communication in support of which he spoke. He recommended the installation of an electric pump as an additional auxiliary for cases where the water wheel driven pumps cannot be used.

The cost of installation of a six million gallon per day centrifugal pump direct connected to an electric motor was estimated in 1924 to be, with induction motor, $11,600.00 and with synchronous motor $15,000.00. However, it is believed that there is not much change in present prices.

The Commission decided to seek estimates on the cost of installation of such equipment.

A communication from J. J. Duffus expressed appreciation of prompt attention to a broken water service on Christmas Day.

Several communications relative to private accounts were also disposed of before the meeting adjourned.

FIND THE MYSTERY MAN AT THE POULTRY SHOW

A Great Exhibit of Birds, With Loads of Entertainment For Everybody.

Do not forget the visit of the mysterious Mr. X each evening of the Poultry Show next week—Tuesday, Wednesday and Thursday, January 10th, 11th and 12th.

To the person who discovers the mysterious Mr. X and has a copy of that day's Examiner in their pocket there will be a fine prize each evening, either in fowl or cash if preferred.

The mysterious Mr. X will appear each evening in the Market Hall where the show is being held, and this feature with other features which will be in operation during the show is going to make this year's show a mighty interesting one.

Entries are coming in from all over the Province.

In a Mexican home the sofa is the seat of honor.

STEVENSON WAS PONTYPOOL MAN

Aviator Killed at The Pas, Manitoba, From This District.

WAR VETERAN.

PONTYPOOL, January 6. — Word was received here to-day by Mr. and Mrs. Joseph Stevenson, of the death of their son, Captain F. J. N. Stevenson, in an airplane accident.

Captain Stevenson, who was a member of the Royal Air Force in war time, was trying out a new plane at The Pas, Manitoba, when the engine stalled. He was alone in the plane at the time of the accident.

Heavy Industries Leaders In Loan

BERLIN, Jan. 6 (A.P.).—Germany's foreign indebtedness at the end of 1927 is estimated by the statistical bureau as between 8,800,000,000 and 9,500,000,000 marks, exclusive of the Dawes loan of 950,000,000 marks.

Among the private borrowers, the heavy industries are predominant, while the indebtedness of the chemical and textile industries amounts to only 13,500,300 marks and 24,000,000 marks respectively.

MOVING PICTURE WILL BE SHOWN

Film of World's Poultry Congress To Be Exhibited Here.

AT POULTRY SHOW.

Through the courtesy of the management of the local office of the Quaker Oats Company, a moving picture of the World's Poultry Congress, which took place in Ottawa last July, will be shown, free of charge, to all those attending the Poultry Show. The Quaker Oats Company will also run off three or four reels, showing the manufacturing process of their Ful-O-Pep feeds.

This picture should prove very interesting to all farmers and poultrymen, as it will show them clearly, how to feed and house their poultry properly in order to insure the very best results.

Great interest is being taken in this show, and Mayor Denne has consented to be present next Thursday evening to present the prizes to the lucky winners.

It is expected many other attractions will be there beside poultry. There are a very large number of tickets sold, and anyone who has not yet made his entry, should do so to-night, and get in touch with W. J. Nesbitt, Secretary, Phone No. 838W

MORE MARINES REACH QUILALI

Only Battle at Present Is in Congress, Where Expedition is Attacked.

QUIET IN NICARAGUA.

WASHINGTON, Jan. 6 (Canadian Press). — Additional reinforcements have reached the United States Marines holding Quilali, Nicaragua, and they apparently now are ready to resume conflict with the small army of Augustino Sandino, former Liberal general.

While Marines hold their fire awaiting contact with Sandino, verbal skirmishing on the Congressional front of the Nicaraguan campaign goes vigorously on. Pot shots and volleys continue to resound at the gentlest drop of the figurative hat and much more of it is brought into prospect with the introduction yesterday of the Wheeler resolution for a Senate inquiry.

The exact imminence of any new battle in the neighborhood of Quilali was not disclosed in last night's message to Marine headquarters, saying that Lieut. Hunt had led a second relief column into the former stronghold of Sandino. The message did not give the number of men in Hunt's detachment, or give any details of their march through the rugged country, except that none of Sandino's men were encountered enroute.

DAIRYMEN MEET IN BELLEVILLE

Choose Quinte City as Locale of Next Year's Convention.

APPROVE CONSTITUTION.

KINGSTON, Jan. 6. Canadian Press. — Belleville was chosen as the meeting place of the 1929 Eastern Ontario Dairymen's Association convention at a meeting of the directors here, following the close of the final session. The officers of the association were re-elected for another term, with no important changes.

The directors unanimously approved the drafted constitution of the Ontario Federated Dairy Association —an organization which will unite the several dairy associations in the province.

In the rebuilding of the Bank of England, the vaults are being so constructed that they may be flooded from three points—the bank itself, from another point in London, and from a point ten miles outside the city.

ARRIVES TO-DAY

Hon. L. C. M. S. Amery, M.P., British secretary of state for Dominion affairs and the colonies, who arrives in Victoria to-day for a three weeks' tour of Canada, is seen above with his wife, who accompanies him on the tour, and his two children.

IMPORTS FROM UNITED KINGDOM SHOW INCREASE OVER OCTOBER

Gain One and Half Million Dollars Over Figures of Preceding Month.

EXPORTS DECREASE.

Large Drop-off Shown in Exports of Cattle and Apples.

OTTAWA, Ont., Jan. 6.— (Canadian Press.)— Imports into Canada from the United Kingdom for the month of November, 1927, showed an increase of more than one and a half million dollars over the figure for October, and a rise of nearly four million dollars over November of 1926. A return issued by the Department of Trade and Commerce to-day discloses that in November last year goods to the value of $18,666,383 were imported into this country from Great Britain, of which $14,815,060 was dutiable. In October the figure was $16,928,214, while in November, 1926, $14,804,819 worth of goods were imported.

The twelve-months total of British imports increased by about $16,000,000 over those for the preceding twelve months, the figures at the end of November, 1927, standing at $180,081,674, as compared with $163,853,679 for the twelve-months period ended November, 1926.

Canada's exports to the United Kingdom for the month under review totalled $71,561,692, of which agricultural and vegetable products constituted the largest item, accounting for $62,656,027. The total figure was an increase of over two and a half million dollars over November 1926, when $69,018,084 worth of goods was exported.

In the twelve-months period ended November 1927, Canada's export trade to Great Britain reached the figure of $420,944,015 (Canadian produce only.) This was a huge decrease from the previous corresponding period when Canadian produce to the value of $485,998,740 was exported. The largest reduction was in agricultural and vegetable products, the 1926 figure being $362,746,858 as compared with $315,652,439 at the end of November, 1927.

With regard to the twelve-months period of imports from the United Kingdom, it was noted that alcoholic beverages rose from $23,704,119 in 1926 to $34,322,004 in 1927. There was a considerable increase in the importation of wines. In the importation of wines, 25,838,868 gallons were brought in during 1927 as compared with 18,020,832 gallons in 1926; imports of whiskey also rose from 862,193 gallons to 1,224,419.

Regarding the exports, a large drop is shown in cattle. In 1926, up to November 30, Canada sent 87,141 head of live cattle to Great Britain, but in 1927 only 14,075 head were exported. Translated into money this represented an export of $8,919,153 in 1926 and $1,459,470 in 1927.

The export of apples for the twelve-months period also dropped considerably, the 1927 figures being 810,894 barrels compared with 1,343,497 barrels in 1926.

RESIGNS FROM BOARD.

JOHN A. McKONE,
Member, and former chairman of the Board of Education, who last night resigned, owing to pressure of business.

GRADUATES WILL RAISE $500,000

McMaster Alumni Make Final Arrangements For Financing.

TO MOVE UNIVERSITY.

Joseph Wearing, president of the McMaster University Peterborough Alumni Association, and a member of the General Executive, attended a meeting of the association last night at McMaster Hall, Toronto, where final arrangements were made for the part to be taken by the graduates of the University in the raising of the necessary money to enable the University to move to Hamilton.

It has been decided to raise in all the sum of $1,500,000 and of this $1,000,000 is to be raised among the churches of the Ontario and Quebec Convention, and $500,000 among the graduates of the University. Of this money $1,000,000 is to be added to the present endowment bequeathed thirty years ago by the late Senator McMaster and $500,000 is to be used for buildings and equipment.

Of the $500,000 to be raised by the graduates a sum of $50,000 will come from the lady graduates, who have undertaken to raise that amount among themselves. The balance of $450,000 is to be raised by the men graduates, and already one graduate has contributed the sum of $200,000.

The reasons for leaving Toronto are that the increase in students during the last few years makes it impossible to carry on in the present quarters on the North side of Queen's Park, and some move being necessary it has been deemed advisable to move to Hamilton because of the great opportunities there for a University and because the Baptist denomination is particularly strong in the Niagara peninsula and Western Ontario. The city of Hamilton has contributed a site of one hundred and forty acres near the bay, between Hamilton and Ancaster, and will maintain the whole site as a park. The citizens of Hamilton have also offered as a voluntary gift the sum of $500,000 to be used to build a Science Building.

MAKES APPOINTMENTS.

J. F. STRICKLAND,
who is chairman of the Committee on Appointments, which consists of the entire Board of Education. He was elected last night.

Trees and Lights Taken Off Streets

The last of the Christmas decorations were removed from the streets of this city this afternoon. The colored lighting system that was installed by the Utilities Commission was removed by the Commission's workmen, and the Christmas trees put up by the Kiwanis and Friday Night Clubs were removed by Cooney & Jopling.

Establish Market For Poultry And Eggs

REGINA, Sask., Jan. 6 (Canadian Press). — Tentative plans for the establishment of an inter-provincial organization for the marketing of poultry and eggs, were under discussion at a special conference yesterday attended by officials of the Saskatchewan and Manitoba Poultry pools.

"We have not progressed far enough to make a statement," declared Mrs. John Holmes, president of the Saskatchewan pool.

CLUB PROTESTS ARE CONSIDERED

Local Automobile Club Has Protested Against Increase in Taxes.

WILL HOLD BANQUET.

The meeting of the executive of the Peterborough Automobile Club was held last evening in the club offices, 358 George street, there being several items of business slated for consideration.

Communications were read from the Premier of Ontario, Hon. G. Howard Ferguson, and from Minister of Public Works and Highways, Hon. George S. Henry, to the effect that the protest of the Peterborough Automobile Club against an increase in the gasoline tax or an increase in auto license fees would receive the earnest consideration of the government, as would numerous protests received from all automobile clubs in the Province of Ontario.

It was reported by members of the executive that the request to the department for protective posts guarding dangerous ditches at curves on the Peterborough-Port Hope Highway had been complied with, the usual railings being erected.

A communiction was read from J. C. Bickell, registrar of motor vehicles of the Province, commending the Peterborough office on the satisfactory manner in which the business of the department—issuance of licenses, permits, etc.—had been carried out in 1927, and advising of the re-appointment of the secretary-treasurer as issuer for 1928. Mr. Stinson, the issuer, reported that part of the supplies, in the form of cards, etc., had been received from the department, but that license plates were not yet available, though expected daily.

It was the unanimous decision of the executive, that the annual meeting this year take the form of a banquet to which prominent speakers would be invited and at which entertainment would be provided. Members of the club, over two hundred in number, in addition to all motorists of Peterborough, will be invited to attend. The date was not set but a committee was appointed comprising the vice-president, Thomas M. Dutton, J. Gillespie and the secretary to complete preliminary arrangements, reporting back to the executive as soon as possible.

It was also announced during the evening that the annual meeting of the Ontario motor league, with which the Peterborough Automobile club is affiliated, will be held in the King Edward Hotel, Toronto, during the month of February. The executive session will be held in the afternoon and in the evening, the customary banquet will take place in the Crystal Ball Room, to which all motorists and their wives are invited. A full press notice of this gathering will appear in a later issue.

INQUEST POSTPONED.

Engineer Still Unable To Attend Inquiry Into Accident.

KINGSTON, Ont., January 6 (Canadian Press). — The inquest which was to have been resumed at Dockrill on January 9, has been further postponed until February 6, because of the fact that Engineer Bradford would not be able to attend on Monday. The inquest was called to inquire into the deaths of six people who lost their lives when a C.P.R. freight and a C.P.R. express train met in a head-on collision at Dockrill Siding on November 27.

Runner Drops Dead In Diamond Rush; Four Thousand Seek Hundred Claims

GRASFONTEIN, South Africa, January 6 (Canadian Press). — One runner dropped dead in the diamond rush to the new field on Grasfontein Farm, in which four thousand runners participated, although it was announced only one hundred valuable claims were available. All night along the rough veldt roads, made quagmires by heavy rains, the runners assembled at the starting points, arriving in all sorts of conveyances. Thirteen clerks worked frantically issuing claims certificates at the rate of four hundred an hour.

This was probably the last big diamond rush in South Africa for at least a year, as the Government announced last December that prospecting on Crown and private lands would be prohibited for a year, as it was feared the output from alluvial diggings would exceed that of the organized companies, and consequently disrupt the industry.

GOVERNOR SMITH RESERVES DECISION IN JOINT APPEAL; SHOWS LITTLE SYMPATHY

Tells Counsel for the Doomed Pair That He Must Uphold Law.

ASK 30-DAY REPRIEVE.

Retainer For Mrs. Snyder Says Client is Pathological Case.

ALBANY, January 6. — Asking a ten-day reprieve that Mrs. Ruth Snyder, convicted murderess of her husband, might be examined in the light of a new psychiatry, Edgar Haselton, her counsel, yesterday went before Governor Smith in the executive chamber.

Mrs. Snyder, who, with her paramour, Judd Gray, is under sentence to die in the electric chair, at Sing-Sing next week, is a pathological case, Haselton asserted.

She comes with in the "mental twilight zone that separates legal insanity from the border line of mental irresponsibility," he went on. He told how her mind might have become affected from a sunstroke and a fall suffered in her youth.

In conclusion, Haselton spoke of growing adverse sentiment against capital punishment. The Snyder-Gray case, he said, had helped to create such sentiment.

Haselton also advanced the cause of Gray. He pointed out that alienists who examined the co-slayer were in doubt and presented a compromise verdict that he was "not insane" instead of saying he was 'sane."

It was the first time since Mrs. Snyder and Gray collaborated in the early morning of March 20 last when Snyder was killed as he slept, that there had been any outward alliance of the two. Each blamed the other during the trial, but now with days of life growing few, the attorney for one was arguing in favor of the other.

The executive chamber was crowded to capacity. Among the spectators were the mothers of the condemned pair and members of the State Crime Commission.

William J. Millard pleaded for Gray as one who was dominated by a stronger influence than his own.

Drawing a word picture of Gray's youth, devotion of his family, loyalty to his wife, Millard then said: "This was the man Gray up to the time he became involved in the most pitiful pathetic tragedy in human life, the tragedy that started when these two souls came together."

Governor Smith indicated little sympathy for the insanity pleas.

"Stay on the law," the Governor advised Edgar F. Haselton, counsel for Mrs. Snyder, after the lawyer had spoken of a "psychosis," with which he said Mrs. Snyder was afflicted.

"I am not going to be concerned with psychosis. Remember, there is a background for me. I have the law and the oath of office sworn to before God Himself to uphold."

Must Uphold the Law.

"St. Paul said the letter of the law killeth but the spirit giveth life," Haselton countered.

"Yes, but the Legislature of this State gave a later expression than St. Paul, and I am bound to uphold the law," responded the Governor.

Haselton had conceded both persons were able to distinguish between right and wrong, but said that physchiatrists had found contributing circumstances which limited the control of the pair over their acts.

"That's right," said the Governor, "but there is always an abnormality in a person who commits a crime, and if we were to follow our argument in this connection to a natural conclusion no one would ever be held responsible.

Reserves Decision.

"There are two pleas always made here. First one lawyer says 'Give the poor boy a chance, he had no education, no real environment, and was brought up on the streets. He is not accountable for what he did.' The second lawyer says, 'This man committed the crime, but he was a good man up until this time. He was intelligent, had an excellent home life, and never appeared in court before.' If we accepted both pleas who would suffer any penalty? That's the answer to psychosis."

The hearing of an application for a 30-day reprieve lasted two hours, the longest ever held here.

At its conclusion Governor Smith reserved decision and probably will not announce it until next week.

IN CHARGE OF PROPERTY.

E. F. REID,
re-elected chairman of the Property Committee at the inaugural meeting of the Board of Education last night.

FRENCH THINK PACT POSSIBLE

Full Accord On Principles Noted —Text Remains To Be Fixed.

REPLY RECEIVED.

PARIS, Jan. 6.—(Canadian Press.) —French circles believe that a Franco-American arbitration treaty with a denunciation of aggressive war in its preamble can be signed very shortly.

There is full accord on the principles of the treaty between the two countries and it remains only to the Polish text of the treaty so that France's League of Nations obligations and the American Monroe Doctrine can be properly recognized. These points are being discussed in exchanges of cabled notes and no real difficulties in adjusting them are foreseen

Reply at Embassy.

WASHINGTON, Jan. 6.— (Canadian Press.)—A favorable reply to Secretary Kellogg's note to France of December 28, suggesting an international covenant deploring war as a means of settling international disputes, was received to-day at the French Embassy. The note will be delivered to the State Department later in the day.

WRECKAGE BEARS SEVEN STAMPS

Letters and Figures Many Times Repeated—Thought Part of Plane.

CHARLOTTETOWN P.E.I., Jan. 6.—Canadian Press. — The piece of wreckage found on shore of Minnegash, recently, and thought to be part of an airplane, bears seven stamps, four of which contain the number "10" and the letters "Gar" or "Gap," it was learned to-day. The other three stamps are numbered 375261, 376261 and 378261. The number 520 is also on wreckage which carries the figures 376261 twice. The piece is being forwarded for examination to Captain H. R. Stewart of this city, formerly an officer of the aviation corps overseas.

Buoy Discovered.

ST. John's, Nfld., Jan. 6. — Canadian Press. — The Minister of Customs has been informed that an inflated buoy, supposed to have been dropped from an airplane, has been picked up at Distolet Bay, on the north coast, and is being brought here for examination by the Steamer Prospero.

REMUS REFUSED WRIT.

Appeal Only Hope Former Bootlegger Has of Escaping Punishment.

CINCINNATI, January 6 (Canadian Press). — George Remus, former Chicago lawyer, who became the king of bootleggers, was denied a writ of habeas corpus to-day, and his hope of evading punishment for the murder of his wife turned to an appeal from the Probate Court, which found him insane and directed his commitment to a hospital for the criminal insane.

SWIFT JUSTICE METED OUT TO YOUNG BANDIT

Youth With Gun Put To Rout By Irate Victim.

GIVEN 5 YEAR TERM.

Attempts Hold-up in Morning, Sentenced to Penitentiary in Afternoon.

ST. CATHARINES, January 6. — A bad, bold bandit in the morning, and a convict facing a five-year term in Kingston Penitentiary in the afternoon, was the peculiar predicament faced yesterday by Harold Gough.

Early yesterday Jerry Heaton was sitting in his office when he suddenly felt a gun pressed against his ribs and a stern voice told him to put up his hands. Disregarding this gruff command, he coolly asked what the youthful bandit wanted, and when told to hand over his money he replied that the robber had come to the wrong place for that, and reached for a chair to use as a weapon. The would-be bandit beat a hasty retreat.

Two hours later police arrested Harold Gough, aged 19, and Leslie Reece, aged 21, at a rooming house on John Street. A revolver, cartridges and a folded red bandana handkerchief were found in the room, and questioning drew the admission from Gough that he had been at the Heaton office that morning. He was charged with robbery armed during the afternoon, and on conviction was sentenced to five years in Kingston Penitentiary.

Birmingham, England, has a canine curfew law. Dogs must be kept off the streets after dark to prevent their barking and howling.

January Clearance SALE AT Jeannette's

COATS

Half-Price and Less

$12.95, $19.95 $23.50

SEAL

Fur Coat

Extra Special at

$55.00

Also Beaverines, Caraculs and Muskrats at unheard of prices.

Dresses

AFTERNOON AND EVENING

$5.50, $9.98 $12.95

Also in Cloth and Jersey

NEWEST

HATS

To Clear at

$1.98

MANY OTHER SAVINGS

No values as outstanding as these week-end specials. No two garments alike.

Jeannette's

"Where the Styles Come From"

390 GEORGE ST.

Watch Our Windows

Says Sanitary Conditions In Factory Absolutely Necessary For Cheese Making

KINGSTON, Ont., January 6 (Canadian Press). — Thursday afternoon's session of the annual convention of the Dairymen's Association of Eastern Ontario was featured by addresses by W. F. Jones, Chief Dairy Manufacturers' Division, Ottawa, J. A. Ruddick Dairy Commissioner, Ottawa, and W. F. Stevens, president of the National Dairy Council.

Speaking on the subject of "The Keeping Quality of Ontario Cheddar Cheese," Mr. Jones stated that there are three principal factors which determine whether a cheese will have "good" or "poor" keeping quality. They are: Original quality, sanitary conditions at the factory, temperature of storage. He stressed the necessity for absolutely sanitary conditions in the factory.

W. F. Stevens, in his address, referred to the work of the National Dairy Council of Canada, pointing out that one of the strong features of the Council's work in the past has been education and publicity. Another feature is to endeavor to demonstrate the value of pasteurized milk to safeguard the home. "It is the opinion of many dairymen," said Mr. Stevens, "that owing to changed conditions, results brought by the Australian Treaty are causing injury to the dairy industry. It is generally recognized that if the Government restores to the dairy farmers and creamery men what was taken from them by the signing of this treaty, it will ameliorate the unfavorable condition now facing our dairymen, and encourag a larger production of dairy products and restore our export butter trade again.

Farm Laborers Prince's Guests

LEICESTER, Eng., Jan. 6.—Canadian Press. — Six farm laborers, each of whom has worked at least fifty years for his present employer, will have a special table, near the Prince of Wales to-night at a dinner given by the Prince to eight hundred farmers over whose land he hunts foxes.

The laborer with the longest service is James Adkins who at ten was a farm boy earning four pence a day. At 71 he walks two miles a day to work. Adkins has served three generations of the same family of farmers.

The Prince will give his guests an old English fare of roast beef, Yorkshire pudding and beer.

BOARD FORMED

W. Mumby Succeeds R. Scott On Deloro Public School Board.

MARMORA, Jan. 6. — Deloro public school board for 1928 is as follows:

G. E. Blake, H. C. Barlow and W. Mumby. The latter succeeds R. Scott on the board. W. Williams retains the office of Secretary-Treasurer.

BANK CLEARING

Winnipeg	$39,365,340
Edmonton	6,667,575
Calgary	11,073,305
Saskatoon	2,569,418
Regina	5,347,173
Moose Jaw	1,765,279
Lethbridge	648,517
Victoria	19,961,330
New Westminster	857,821
Brandon	674,318
Fort William	1,071,698
Medicine Hat	419,380
Prince Albert	547,327

At marriages in South Arabia the bride and bridegroom have to sit in the same position from noon till midnight, fasting, in separate rooms.

HOLD TESTS IN WINTER TIME

Submarine Commander Tells Navy Court Investigating S-4 Disaster.

OFTEN OUT IN STORM.

BOSTON, Jan. 6. — Canadian Press. — Winter conditions are not allowed to make any difference in the routine operation of submarines, Commander Edmund W. Strothers, commanding the 12th submarine division, informed the navy court of inquiry investigating the S-4 disaster yesterday.

The witness maintained that neither he nor the officer commanding the S-4 thought the weather conditions in December offered any obstacle to the holding of standardization trials off Provincetown, where the submarine was rammed and sunk by the coast guard destroyer Paulding on December 17.

"I have been out in a submarine at New London in a driving snowstorm," the witness said.

Commander Strothers produced the orders which sent the S-4 on her last cruise and described the first efforts made by the rescue ships to succor the 40 officers and men imprisoned in the sunken hull.

WATERWAY DISCUSSED.

Nothing Decided at Conference of Committee With Cabinet.

OTTAWA, January 5 (Canadian Press).—The sub-committee of the Cabinet met informally this morning with the National Advisory Committee on the St. Lawrence Waterway, and after a conference of more than two hours it was announced that nothing definite had been accomplished. This afternoon the National Committee will meet alone to select a chairman, and it is said unofficially that the Hon. Walter Foster of St. John is likely to be selected to fill the post made vacant by the resignation of Senator the Rt. Hon. George P. Graham.

FARM RELIEF BILL DISCUSSED AT WASHINGTON

McNary Claims Revised Measure Will Be Sent to White House By March 1.

MEETS OPPOSITION.

Changed To Meet Many Objections Pointed to Last Year.

WASHINGTON, D.C., Jan. 6 (Canadian Press).—Farm relief came up for its first round of consideration this season in the Senate yesterday amid an atmosphere apparently as bitter as old.

At the outset, Chairman McNary of the agriculture committee, inspired the McNary-Haugen bill supporters, who again claim a majority in the Senate, with the prediction that the revised measure would be sent to the White House by Congress by March 1, where he hoped it would be signed by President Coolidge.

After Senator McKellar, Democrat, Tennessee, had urged passage of the bill, Mr. McNary informed the Senate that his committee would take up the measure probably about February 1.

Measure Revised

Senator McNary has revised the bill to meet many of the objections pointed to by President Coolidge last year in vetoing the proposal. As a result, he expressed hope for presidential approval, despite the fact that the bill still carries the controversial equalization fee, to which Mr. Coolidge objected.

While Senators Bruce, Democrat, Maryland, and McKellar, became entangled in a spirited row over farm relief, Senator Capper, Republican, Kansas, leader of the erstwhile Senate farm bloc, put forward a resolution proposing a reduction of freight rates on grain and grain products exported from this country, in an effort to equalize the position of United States grain growers with Canadian competition.

Declaring Canadian wheat enjoys an advantage of eight to ten cents a bushel, in lower transportation charges, Senator Capper held this was a serious menace to American farmers, and he called for an immediate investigation by the Interstate Commerce Commission of export grain rates.

Pleads Not Guilty To Third Charge

LOS ANGELES, Calif., Jan. 6 (Canadian Press).—William E. Hickman yesterday pleaded not guilty, "by reason of insanity," when he was arraigned on an indictment charging him with the murder of O. Ivy Thoms, a druggist. The accused slayer of Marian Parker was arraigned only a few hours after his indictment along with 16-year-old Welby Hunt for the slaying of the druggist.

Collars fray and shirts shrink because of the presence of bacteria, according to an English scientist, who says the bacteria are more active in colder weather.

POLICE COMMISSION ENDS YEAR'S WORK

Appreciation of Services of Mayor Holloway Expressed by Chairman.

The City Police Commission met at four o'clock Thursday afternoon in the committee rooms of the city clerk's office, His Honor Judge Huycke presiding.

Nothing had been done regarding the cleaning up of cells in the police station, according to Chief Newhall. Last night, alcohol had been effectively used to kill vermin. Discussion of this and other items in connection with the police department followed.

A pleasing feature of the meeting of the commission was the appreciative manner in which His Honor Judge Huycke referred to the tenure of the retiring manner, Dr. W. T. Holloway. To the various problems that he had confronted and solved, to his efficient handling of his work in connection with the Police department, and to the manner in which he had conducted himself while in office, he made reference and concluded by expressing the hope that Mr. Holloway would see fit to carry on in some other public capacity.

Magistrate O. A. Langley supported the words of Judge Huycke and expressed his personal wishes that the retiring official might enjoy the best of health and prosperity.

In reply, Mayor Holloway particularly stressed the efficiency of Chief of Police Newhall and the manner in which he had co-operated in all his dealings regarding the police department. Personally he had come to know the chief and to respect him for his ability and though he had not always agreed with him, he had defended the chief against talkers who did not know the chief or his work. In conclusion, Mr. Holloway expressed a desire to prove worthy of the praise that Judge Huycke had accorded him.

Chief Newhall briefly expressed his regret at the severing of relations with the retiring mayor. He had appreciated his interest in the police department.

OBITUARY

MRS. ELIZABETH POWERS.

DOWNEYVILLE, Jan. 6. — The death occurred recently of Mrs. Elizabeth Powers at her residence, Russell street, Lindsay, after an illness, extending over several months' duration, at the ripe old age of 90 years.

Mrs. Powers lived nearly all her life at Downeyville until a few years ago, when she moved to Lindsay to reside. She was well and favorably known by a large circle of friends and was of a quiet and retiring disposition. She leaves to mourn her loss two daughters, Mrs. Alfred Dewan of Downeyville and Miss Jennie at home; also four sons Thomas, Maurice and William of Dakota and Neil of Downeyville.

The funeral took place from her late residence to St. Mary's church, Lindsay, where requiem mass was chanted by the Rev. Father Black and the remains were then conveyed to St. Luke's cemetery, Downeyville, where interment was made.

The services at the grave were conducted by the Rev. Father Galvin of Downeyville.

The pall bearers were Messrs. Vincent Connell, Neil Murray and Joseph Flynn nephews, of Emily, Alfred Dewan, son-in-law, William Lehane and William Crowley of Lindsay. The sympathy of the community goes out to the family in their sad bereavement.

Approve New System For Liquor Purchase

WINNIPEG, Man., Jan. 6 (Canadian Press). — The law amendments committee of the Provincial Legislature yesterday approved the cash and carry system for small quantities of liquor purchasable under the new liquor bill. The committee was unanimous in the decision which will allow permit holders to purchase in any one day a quantity not exceeding two gallons (one case) of beer, one gallon of wine, and one quart of any other liquor.

The proposed restriction on issuance of permits to persons other than guests in hotels or clubs was opposed by members of the Conservative group as a class legislation against employees in hotels and clubs.

Hon. J. A. Bernier offered a motion to delete the clause, but Hon. W. J. Major, chairman, urged that the Government would see there was no unfairness, and the clause was allowed to pass.

ELECTION RESULTS

QUIET IN MADOC.

MADOC, Jan. 6.—A very quiet election day was held in Madoc.

There were three candidates for the reeveship and five for councillors. The results were: For Reeve, Mr. E. C. Tufts, with a good majority.

For Councillors—Messrs. C. Wallbridge, W. E. Cohnor, R. Bristol and F. Smith.

The school trustees were re-elected by acclamation, Mrs. F. W. Jenkins, Messrs. J. Armstrong and C. Ross.

CANADIAN AIRMAN KILLED IN CRASH

Flier Meets Instant Death When Machine Nose Dives at The Pas.

THE PAS, Man., Jan. 6. — While testing his plane yesterday prior to starting off on a passenger flight from The Pas to Cold Lake mining district, Captain F. J. N. Stevenson, senior pilot of the Western Airways, Limited, was instantly killed, when the machine lost its flying speed and crashed.

Captain Stevenson had taken to the air after supervising repairs to his plane. He circled over the town at an altitude of about 300 feet while a crowd of spectators waited on the flying field. For a few minutes the plane was obliterated by a frosty mist. The engine stalled and the plane crashed to the ground.

The airman was dead when extricated from the tangled wreckage.

Captain Stevenson was regarded as one of the most able fliers in Canada. He enjoyed a distinguished record as a member of the Royal Flying Corps and at the close of the war entered the Ontario government forest patrol service. Later he joined the Western Airways Limited, which operates an air service from Winnipeg to the mineral fields in the central and northern sections of the province.

TO THE ELECTORS OF THE TOWNSHIP OF DOURO

Ladies and Gentlemen:

I wish to convey my sincere thanks for the liberal support you gave me on Monday in electing me as Councillor for 1928.

Wishing you a happy and prosperous New Year.

J. A. CROWE.

January Clearance

Swinging Right Along

A feature of our sale, of which we are very proud, is the look of pleased satisfaction on the faces of shoppers who have found goods of our recognized quality priced so remarkably low. It's a January Clearance with a vengeance. We are determined to reduce the surplus in many departments and do it quickly.

FEATURE SPECIALS IN HOUSE FURNISHINGS

WILTON RUGS, $39.50
Three only Wilton Rugs in light and dark shades, especially suitable for living and dining-rooms. All are conventional designs. Note the size, 3 x 3½ yards. Regular $65.00. January Sale price **$39.50**

WINDOW SHADES, 69c EACH
First quality Window Shades in standard size, 37 x 70 inches. Mounted on strong spring rollers, made by Hartshorn. White, cream or green. Each **69c**

COLORED MADRAS, 49c YARD
Two pieces only of Plain and Three-Tone Colored Madras. Suitable for living and dining-room windows. 50 inches wide. Regular price, $2.00 per yard. January Sale price **49c**

CURTAIN MADRAS, 25c YARD
Ecru and Cream Scotch Madras in two widths, 36 and 45 inches wide, in floral and conventional patterns. Regular up to 49c yard. January Sale price, yard. **25c**

GLOVES AND SCARFS OF WINTER WEIGHT SUBSTANTIALLY REDUCED

CAPESKIN WOOL-LINED MOTOR GLOVES, with extra long wrist strap fastening, in sizes 6½ to 7½. They come in tan shade only. Regular price, $4.50. January Sale price, pair **$3.75**

WINTER WEIGHT KID GLOVES, with fancy cuff, strap or dome fastening, in shades of tan or grey. These are in sizes 6 to 7½. Regular price, $3.00. January Sale price, pair **$1.75**

WOOL AND SILK AND WOOL SCARFS, good width and extra long, with fringe ends. Four shades to choose from. Regular price, $3.25. January Sale price, to clear, each **$1.95**

CLEARING OUT ALL OUR WOOL GLOVES, in plain and fancy cuff. Regular price, 85c. January Sale price, pair **69c**

***BLACK DUCHESS SATIN,** with fine lustrous surface, 36 inches wide. Regular price $1.59 per yard. January sale price, yard .$1.25*

***FINE BLACK DRESS VELVETEEN,** 38 inches wide. Actual value $4.50 yard. January sale prce ..$2.98*

***ALL-WOOL PRINTED FRENCH DELAINES,** in many beautiful designs. Reg. price $1.50 per yard. January sale price ..$1.00*

31-INCH KRINKLE CREPE, beautifully printed on white ground. Suitable for dresses, kimonas, and would make wonderful quilt lining. Regular price, 45c yard. January Sale price, yard **15c**

BEAUTIFUL VELOUR PRINTED FLANNELETTE, soft lofty finish, for dresses, kimonas and children's wear. Regular 39c and 45c. January Sale price, yard .. **25c**

STAPLES AT PRICES THAT ARE STRIPPED OF PROFITS

ENGLISH HEAVY MAKE PILLOW COTTON, 40 and 42 inches wide. January Sale price, yard **30c**

MEN'S PURE WOOL SOCKS, ribbed. January Sale price, pair **49c**

STRIPED TERRY COTTON TOWELLING, 15 inches wide. January Sale price, yard **12½c**

CANON BATH TOWELS, pure white, with colored borders. Size 20 x 40 inches. Regular price, 50c each. January Sale price, each **35c**

36-INCH COLORED STRIPED FLANNELETTE, splendid quality. January Sale price, yard **18c**

FLANNELETTE BLANKETS, white or grey, very large size. January Sale price, pair **$1.89**

CHECKED DISH CLOTHS, with loops attached. January Sale price ..... 2 for **25c**

HEAVY QUALITY COTTON TERRY FACE CLOTHS, size 12 x 12 inches. January Clearing Sale price, special ..... 5 for **25c**

READY-TO-WEAR OFFERINGS THAT SCREECH ECONOMY

SUPERIOR QUALITY FLANNELETTE GOWNS, in white and colored, with high and V neck and long sleeves; others in slip-over kimona style. Sizes, small, medium, large and over-size. Regular price, $1.15 and $1.25. January Sale price, each **89c**

WOOL TOQUES, jumbo knit and lighter weight, in colors of jockey, white and sand.
Regular price, $1.25, for 89c
Regular price, 98c, for 69c

SATINETTE BLOOMERS, in a variety of colors, with warm interlining of white flannelette. January Sale price **$1.29**

LINENE SMOCKS, in mauve, sand and rose, in sizes 16, 18 and 20. Regular $2.25. January Sale price, each **$1.50**

GINGHAM HOUSE DRESSES, in pretty stripes, plaids and checks, in slip-over kimona style. Regular price, $1.15. January Sale price **79c**

CHILDREN'S WHITE FLANNELETTE GOWNS, high neck and long sleeves. Sizes 10 to 16 years. January Sale price **75c**

ROBT. FAIR CO. LTD.

PHONE 145

January Clearance Sale of Ivory and Other Sundries

In many lines of drug sundries you are offered remarkable bargains because we have bought at a saving, and are now passing this saving on to you. Also, there are other lines we wish to reduce before stock-taking. Therefore, we are marking them at prices we know will sell them quickly; many at much less than cost.

FRENCH IVORY
$1.40 Puff Boxes and Hair Receivers ... 69c
$2.00 and $3.00 Puff Boxes and Hair Receivers $1.08
$1.00 Hair Receivers, 50c
$1.00 Perfume Bottles, 50c
$6.50 Jewel Case .$3.34
$3.00 Jewel Case .$1.24
$3.00 Clocks $1.50
$4.00 Clocks $2.00
$5.00 Clocks $2.50
$6.00 Mirrors $3.00
$4.00 Mirrors $2.75
$1.00 Purse Mirrors, 45c
$3.50 Cloth Brushes, $1.75
$2.00 Bonnet Brushes, 99c
$4.00 Hair Brushes, $1.99
And many other bargains.
Pearltone, Ebony and Tortoise Shell at Reduced Prices

SHAVING NECESSITIES
$1.00 Auto-Strop Razor, 38c
$1.50 Gillette Razor, 69c
$1.00 Gillette Blades, 75c
50c Gillette Blades ..40c
$1.00 Auto-Strop Blades, 85c
50c Auto-Strop Blades, 45c
$2.00 Shaving Brushes, $1.25
75c Shaving Brushes, 38c
$2.00 Shaving Stand, $1.00

TOILET ARTICLES
$1.00 Coty's Powder, 58c
35c Italian Balm ...27c
25c Melba Talcum ..19c
50c Pepsodent 33c

PATENTS
60c Phillips' Magnesia, 49c
$1.25 Listerine ...$1.00
$1.25 Eno's Salts ...98c
40c Castoria 35c

PERFUME ATOMIZERS
$4.00 Tall Atomizers, $2.59
$2.50 Tall Atomizers, $1.89
$1.25 Tall Atomizers, 63c
75c Short Atomizers, 38c
50c Short Atomizers, 25c
25c Child's Atomizer, 13c

PERFUMES
25c Perfumes 13c
35c Perfumes 23c
75c Perfumes 44c

COMPACTS
$2.00 and $2.25 Double, 99c
$1.25 Single 89c
75c Single 49c

INCENSE BURNERS
$1.00 Burners 49c
$1.50 Burners 74c
$2.50 Burners $1.49

"WE DELIVER ANYTHING ANYWHERE ANYTIME"

GILES

THE DRUGGIST

GEORGE STREET OPP. GRAFTON'S PHONE 2160

CAMPAIGNING WITH THE 21ST BATTALION C.E.F.

When the 21st Battalion gathers at the Armouries on Tuesday next to unveil a tablet in honor of its dead, many of the incidents of the campaign will be recalled. The following list of important dates is taken from the Battalion's Historical Calendar. It will interest all who recall the great name the 21st made for Peterborough and for Canada:

1915

September.

14th Received instructions to embark at Folkestone, for France: Marched to Folkestone by reserved route and embarked.
15th Disembarked at Boulogne and moved to Rest Camp. Entrained for St. Omer.
16th Moved to Raisbrook. Moved to Eecke.
17th Inspected by General Alderson.
18th Moved to bivouacs at Dranoutre. Advance party left the Battalion to look over "C" Trenches in advance of Wulverghem.
19th "A" and "C" Companies relieved elements of the 2nd Battalion East Surrey Regiment in "C" Trenches.
20th "B" and "D" Companies relieved remaining elements of 2nd Battalion East Surrey Regiment.
25th At 4:56 a.m. in conjunction with the British attack at Loos, the Battalion made a demonstration on the front with smoke-bags, rapid fire, and machine-gun fire.
27th Relieved by the 20th Canadian Battalion. Moved to billets at Dranoutre.

October.

1st At Dranoutre.
2nd Relieved 20th Battalion in Front Line.
9th Relieved by 2nd Canadian Battalion, 1st Division. Moved to billets at La Clytte, southern section of Ypres Salient.
15th Relieved 20th Battalion in the Front Line, "M," "N," and "O" Trenches, east of Dickebusch, southern section of Ypres Salient.
21st Relieved by 20th Battalion. Moved to Ridgewood.
27th Relieved 20th Battalion in Front Line.

November.

1st Relieved by 20th Battalion. Moved to Ridgewood.
2nd Moved to billets at La Clytte.
7th Relieved 20th Battalion in Front Line.
13th Relieved by 20th Battalion. Moved to Ridgewood.
18th Relieved 20th Battalion in Front Line.
22nd Relieved by 20th Battalion. Moved to Ridgewood.
26th Relieved 20th Battalion in Front Line.

December.

2nd Relieved by 20th Battalion. Moved to Ridgewood.
5th Relieved 20th Battalion in Front Line.
10th Relieved by 20th Battalion. Moved to La Clytte.
16th Relieved 20th Battalion in Front Line.
22nd Relieved by 20th Battalion.
28th Relieved 20th Battalion in Front Line, "N" and "O" Trenches.

1916

January.

3rd Relieved by 20th Battalion. Moved to La Clytte.
9th Relieved 20th Battalion in Front Line, "N" and "O" Trenches.
16th Relieved by 20th Battalion. Moved to Ridgewood.
21st Relieved 20th Battalion in Front Line.
27th Relieved by 20th Battalion. Moved to La Clytte.

February.

2nd Relieved 20th Battalion in Front Line, "N" and "O" Trenches.
7th Relieved by 20th Battalion. Moved to Ridgewood.
14th Relieved 20th Battalion in Front Line.
20th Relieved by 20th Battalion. Moved to La Clytte.
25th Relieved 20th Battalion in Front Line.
28th Relieved by 20th Battalion. Moved to Ridgewood.

March.

5th Relieved 20th Battalion in Front Line, "N" and "O" Trenches.
11th Relieved by 20th Battalion. Moved to La Clytte.
17th Relieved 20th Battalion in Front Line.
22nd Relieved by 20th Battalion. Moved to Ridgewood.
27th Battalion "stood to" in G.H.Q., 2nd Line trench in conjunction with operation of English Division at 4:15 a.m. on our left. Returned to Ridgewood.
28th Relieved 20th Battalion in Front Line.

April.

2nd Two officers and 22 other ranks volunteers, assisted 1st Gordons at Posts 44 and 45 to attack Post 65.
3rd One officer and 8 other ranks, volunteers, assisted 1st Gordons and captured Post 65.
5th Relieved by a battalion of the Border Regiment. Moved to La Clytte.
6th Moved to "B" Camp, near Reninghelst.
7th Moved to Scottish Wood.
8th Relieved 27th Battalion in "P" Trenches, St. Eloi.
9-11th Each night was a series of crater fighting, and finally ended with the capture of Nos. 1 and 2 Craters.
11th Relieved by 20th Battalion. Moved to "B" Camp.
12th Moved to "J" Camp.
20th Relieved 31st Battalion in Front Line. Area of Voormezeele.
24th Relieved by 18th Battalion. Moved to Dickebusch.
25th Moved to "B" Camp.

May.

1st At "B" Camp.
9th Moved to Scottish Wood.
13th Relieved 18th Battalion in Front Line, centre section, Voormezeele, "T" and "R" Trenches.
15th Relieved by 25th Battalion. Moved to "B" Camp.
23rd Moved to Dickebusch.
27th Moved to "A" Camp.

June.

1st At "A" Camp.
2nd At night moved to position in G.H.Q. Line on account of enemy attack at Sanctuary Wood on 3rd Canadian Division.
4th Moved to "A" Camp.
5th Moved to Dickebusch.
10th Relieved 19th Battalion in Front Line, Nos. 33-38 Trenches.
13th Successful counter-attack by 1st Canadian Division at Mount Sorrel—Sanctuary Wood.
17th Relieved by 19th Battalion. Moved to reserve, Bedford House Area.
23rd Relieved 19th Battalion in Front Line.
29th Relieved by 19th Battalion. Moved to Micmac ("A") Camp.

July.

3rd Moved to Chippewa ("B") Camp.
7th Inspected while at training by the Corps Commander.
8th 4th Canadian Infantry Brigade Horse Show at Reninghelst.
13th Battalion Sports Day.
14th Lieut.-Col. (now Brig.-Gen.) W. St. Pierre Hughes, D.S., Commanding Officer, left the Battalion to command the 10th Canadian Infantry Brigade.
15th Relieved 25th Battalion in Front Line, Nos. 15-21 Trenches.
23rd Relieved by 20th Battalion. Moved to Micmac Camp and Scottish Wood.
31st Relieved by 29th Battalion. Moved to Chippewa Camp.

August.

1st At Chippewa Camp.
8th Relieved 26th Battalion in Front Line, "N" and "O" Trenches.
15th Relieved. Moved to Ridgewood.
22nd Relieved by 50th Canadian Battalion, of 4th Canadian Division. Moved to Quebec Camp.
24th Commenced four days' march to 2nd Army Training Area. Arrived at Steenvoorde.
26th Moved to Noorpeedene.
27th Moved to Wulverdinghe.
28th Moved to Zouafques, where, until the beginning of September, Battalion carried out a systematic schedule of training.

September.

1st At training, Zouafques.
5th Moved to Audruicq and entrained for Auxi-la-Cateau, France.
6th Moved to Fieffes.
7th Moved to Rubempre.
8th Moved to Vadencourt.
9th Moved to Brickfields at Albert—Somme Area.
10th Moved to trenches in reserve—Sausage Valley, near La Boiselle.
14th At 11 p.m. moved to assembly position in Front Line, east of Pozieres.
15th 6:20 a.m., attack commenced. By 7:03 a.m. Sugar Refinery of Courcelette captured. British tanks co-operated in this attack. 6 p.m., Units of 5th Canadian Infantry Brigade passed through and captured Courcelette. 6:45., advanced another 600 yards to position in sunken road south of Courcelette.
17th Relieved by 26th Battalion. Moved to Sunken Road Valley. Moved to Brickfields.
18th Moved to Vadencourt.
19th Moved to Lavicogne.
21st Moved to Berteaucourt.
23rd Moved to Lavicogne.
24th Moved to Vadencourt.
25th Moved to Brickfields, Albert. Moved to Tara Valley.
26th Moved to Bailiff Wood.
28th Moved to Quarries, being attached to 6th Canadian Infantry Brigade, in the vicinity of Regina Trench.
28-30 Pushing forward series of posts and connecting them up as a system of trenches.
30th Relieved by 18th Battalion. Moved to trenches in reserve.

October.

3rd Relieved 20th Battalion in Front line, then a series of posts.
6th Relieved by 1st Canadian Battalion. Moved to Brickfields at Albert. Moved to Bouzencourt.
7th Moved to Warloy.
8th Remainder of Battalion bussed to Fieffes, where they were met by the other companies.
11th Moved to Remaisnil.
12th Moved to Sericourt.
13th Moved to Marquay-Monchy-Breton Area.
14th Moved to Divion.
17th Relieved 10th Battalion Royal Fusiliers at Bully Grenay.
23rd Relieved 19th Battalion in Front Line at Calonne.
29th Relieved by 19th Battalion. Moved to Calonne.

November.

1st At Calonne.
4th Relieved 19th Battalion in Front Line.
10th Relieved by 19th Battalion. Moved to Bully Grenay.
16th Relieved 19th Battalion in Front Line.
22nd Relieved by 19th Battalion. Moved to Calonne.
28th Relieved 19th Battalion in Front Line.

December.

1st In Front Line, Calonne Sector.
4th Relieved by 19th Battalion. Moved to Bully Grenay.
10th Relieved 19th Battalion in Front Line.
16th Relieved by 19th Battalion. Moved to Calonne.
22nd Relieved 19th Battalion in Front Line.
28th Relieved by 19th Battalion. Moved to Bully Grenay.

1917

January.

1st At Bully Grenay.
3rd Relieved 19th Battalion in Front Line.
7th Relieved by 19th Battalion.
17th In co-operation with 20th Battalion at 7:45 a.m. successfully raided enemy defences. Recorded as the largest successful raid to this date on British Front. Moved to Calonne.
20th Relieved by 16th Battalion. Moved to Bully Grenay.
21st Moved to Ruitz.
27th Moved to Barlin.
30th Moved to Marle-les-Mines.

February.

1st At Marle-les-Mines.
8th Inspected by General Burstall, G.O.C., 2nd Division.
12th Moved to Ruitz.
13th Moved to "A" Huts, Bois des Alleux, Mount St. Eloy.
14th Relieved 58th Battalion in Front Line, Thelus Front.
19th Relieved by 19th Battalion.
19th Moved to Brigade Reserve. Headquarters at Maison Blanche.
25th Relieved 19th Battalion in Front Line.

March.

1st In Front Line, Thelus Sector.
3rd Relieved by 19th Battalion.
9th Relieved 20th Battalion in Bois des Abris Trenches.
15th Relieved by 20th Battalion.
21st Relieved 20th Battalion in reserve at Bois des Abris.
24th Relieved by 28th Battalion. Moved to Bois des Alleux.
25th Moved to bivouacs near Bois des Alleux.

April.

8th Moved to Bois des Alleux, Mont St. Eloy.
9th Moved to Assembly positions in support of 18th and 19th Battalions. 5:30 a.m. Attack commenced. 6:30 a.m. The Battalion passed through and captured Les Tilleuls.
10th Relieved 2nd Battalion K.O.S.B. on the left. Headquarters at Cramer Haus.
13th Patrols sent forward to Vimy. By 7 p.m. Battalion had taken up a position at the railway in advance of Vimy. Relieved by 26th Battalion. Moved to Main Line of Resistance.
14th Moved to Bois des Alleux.
16th Relieved 24th Battalion in Support Headquarters at Volker House.
20th Relieved 27th Battalion in close supports.
23rd Relieved 20th Battalion in Front Line.
26th Relieved by 25th Battalion. Moved to Aux Rietz camp.

May.

1st At Aux Rietz Camp.
2nd Moved to Supports Headquarters at Berliner Haus.
6th Relieved 22nd Battalion in Observation Line. Headquarters at Thelus Cave.
7th Moved to position in advance of Railway Embankment at Vimy.
8th Enemy attacked on our right.
9th Two companies of Battalion, in conjunction with 1st Devons on the right, restored the positions.
13th Relieved by 22nd Battalion. Moved to Aux Rietz Camp.
19th Inspected by Corps Commander, Lieut.-Gen. Sir Julian Byng, K.C.B., K.C.M.G., M.V.O.
26th Moved forward to Support Area.
29th Relieved 18th Battalion in Front Line.

June.

1st Front Line, Acheville Sector. Relieved by 13th Canadian Battalion. Moved to Neauville St. Vaast Area.
2nd Moved to Aux Rietz Camp.
3rd Moved to Hersin-Coupigny Huts, Barlin Training Area.
18th Brigade sports at Hersin-Coupigny.
23rd Divisional sports at Hersin-Coupigny.
27th Inspected by G.O.C., 2nd Division.

July.

1st At Hersin-Coupigny Huts.
3rd Moved to Bouvigny-Boyeffles.
7th Moved to Fosse 10.
10th Relieved 22nd Battalion in reserve, Lens Sector.
17th Relieved by 25th Battalion. Moved to Angres.
22nd Moved to Fosse 10.

August.

1st At Fosse 10.
4th Moved to Bully Grenay.
9th Elements of Battalion, with other units of Brigade, successfully raided enemy defences.
10th Moved to Fosse 10.
13th Moved to Cite St. Pierre.
14th Moved to assembly positions in advance of Front Line.
15th At 4:25 a.m., in conjunction with 1st Canadian Division, the 2nd Canadian Division attacked. All objectives gained, including Hill 70.
16th Enemy counter-attacks repulsed.
18th Relieved by elements of 27th and 29th Battalions. Moved to Fosse 10.
21st Moved to Villers-au-Bois.
26th Reviewed by Sir Douglas Haig, Commander-in-Chief.
31st Inspected by Corps Commander.

September.

1st At Villers-au-Bois.
14th Relieved 4th and 5th C.M.Rs. in Front Line, Vimy front.
21st Relieved by Unit of 5th Canadian Infantry Brigade. Moved to La Targette. Moved to Villers-au-Bois.

October.

1st At Villers-au-Bois.
2nd Relieved 31st Battalion in Divisional Support at Chaudiere.
8th Relieved 20th Battalion in Front Line, Avion Sector.
10th Relieved by 31st Battalion. Moved to Suburban Camp, Villers-au-Bois.
15th Moved to Ourton.
20th Inspected by the Army Commander, General Horne.
24th Entrained at Ligny St. Flochel. Detrained at Godewaersvelde. Marched to Caestre (Second Army Area).

November.

1st At Caestre.
2nd Entrained for Potijze. Relieved 72nd Battalion in Front Line, southwest of Passchendaele.
3rd Heavy enemy attack at Crest Farm successfully repulsed.
4th Relieved by 29th Battalion. Moved to Potijze; entrained for Brandhoek. Moved to Erie Camp.
8th Entrained at Brandhoek for Ypres; marched to Potijze. Moved to Forward Area in support of 18th and 19th Battalions.
10th Successful attack and capture of Passchendaele by Canadian Corps.
12th Relieved by 75th Battalion. Moved to Potijze.
13th Entrained at Ypres for Brandhoek.
14th Bussed to Haverskerque.
16th Bussed to Marles-les-Mines.
17th Bussed to Camblain l'Abbe.
21st Bussed to Les Tilleuls. Relieved 13th York and Lancs. Regiment in Acheville Section.
25th Relieved by 20th Battalion. Moved to supports, Vancouver Road.
29th Relieved by 18th Battalion. Bussed to Suburban Camp, Villers-au-Bois.

December.

1st At Villers-au-Bois.
7th Moved to Cellars Camp, Neuville St. Vaast.
13th Relieved 19th Battalion in Front Line, Acheville Section.
16th Relieved by 20th Battalion. Moved to supports, Vancouver Road.
19th Relieved by 13th York and Lancs. Regiment. Entrained at Ben Summit for Gouy Servins. Moved to Estree Cauchie. 20th bussed to Auchy-au-Bois.

1918

January.

1st At Auchy-au-Bois.
7th Inspected by G.O.C., 2nd Division.
12th Inspected by Corps Commander.
15th Moved to Raimbert.
16th Moved to Estree Cauchie.
17th Moved to Villers-au-Bois.
18th Relieved 50th Battalion in supports, La Calotte-Avion Centre.
23rd Relieved 19th Battalion in Front Line.
28th Relieved by 28th Battalion. Moved to Hills Camp, Camblain l'Abbe.

February.

1st At Hills Camp, Camblain l'Abbe.
8th Relieved 22nd Battalion in Front Line, Mericourt Section.
15th Relieved by 19th Battalion. Moved to supports, Chaudiere Area.
19th Relieved by 2nd Canadian Mounted Rifles.
28th Relieved 28th Battalion in supports, Lievin.

March.

1st In supports, Lievin.
3rd Relieved 19th Battalion in Front Line, Lens Section.
4th Enemy raided our line at 5:45 a.m. Successfully repulsed.
6th Successfully raided enemy trenches. Relieved by 29th Battalion.
7th Moved to Gouy Servins.
24th Bussed to Hills Camp, Neuville St. Vaast.
26th Moved to Basseux (Third Army Area).
28th Moved to Wailly.
29th Relieved K.R.R. in supports, northwest of Neuville-Vitasse. Relieved elements of 1st Gordons, 8th King's Own, and 2nd Suffolk Battalions.

April.

1st Front Line, Neuville-Vitasse Section.
2nd Moved to supports, Telegraph Hills Switch Area.
6th Relieved by 22nd Battalion. Moved to Wailly.
9th Relieved 27th Battalion in Front Line, Mercatel Section.
16th Relieved by 25th Battalion. Moved to Wailly.
20th Relieved 31st Battalion in supports, Neuville-Vitasse.
24th Relieved 18th Battalion in Front Line.
29th In co-operation with 19th Battalion, successfully raided enemy defences at Neuville-Vitasse. Relieved by 22nd Battalion. Moved to Wailly.

May.

1st At Wailly.
3rd Relieved 27th Battalion in Front Line.
15th Relieved by 25th Battalion. Moved to Wailly.
22nd Relieved 28th Battalion in supports, Telegraph Hill Switch.
29th Relieved 18th Battalion in Front Line, Neuville-Vitasse Section.

June.

1st In Front Line, Neuville-Vitasse Section.
3rd Relieved by 22nd Battalion. Moved to Wailly Wood.
9th Relieved 29th Battalion in reserve, Mercatel Section.
15th Relieved 20th Battalion in Front Line.
19th Successfully raided enemy posts.
21st Relieved by 25th Battalion. Moved to Bretencourt.
27th Moved to Fosseux for training.

July.

1st At Fosseux. Canadian Corps sports at Tinques.
10th Brass band took second place in competition of brass bands in the British 6th Corps at Saulty.
13th Moved to Berneville.
14th Relieved elements of 1st London and 7th Middlesex Battalions in Telegraph Hill Switch.
19th Relieved by 15th Battalion. Moved to "Y" Huts. Moved to Agnez les Duisans.
23rd Moved to Mainin.
30th Entrained at Letit-Houvain Station for Picquigny Area. Moved to Fluy and Seux.

August.

1st At Fluy and Seux. Practise attack with tanks near Picquigny.
3rd Moved to Cagny-Amiens front.
4th Moved to Bois l'Abbe, relieving 16th Australian Battalion.
5th Moved to trench area south of Bois l'Abbe.
7th Moved to assembly positions, relieving elements of 50th Australian Battalion.
8th 4:20 a.m. Commencement of Fourth British Army Attack. Canadian Corps in action. Marcelcave captured by the Battalion at 7:15 a.m. The Commanding Officer, Lieut.-Col. E. W. Jones, D.S.O., was killed at 7:30.
9th Moved forward about two miles and bivouacked. Moved to positions in the Old Amien Defence Line, Caix Wood.
10th Moved to positions east of Rosieres, relieving 27th Battalion.
12th Moved to positions between Chilli and Meharicourt.
13th Relieved 46th Battalion in forward area south of Chilli.
14th Relieved by 25th Battalion.
15th Moved to supports west of Foquescourt.
16th Brigade minor operation, capturing Fransart. Relieved by 44th Battalion. Moved to Caix Wood.
17th Moved to Guillaucourt.
19th Moved to Boves.
20th Entrained at Boves for Wavrans. Moved to Beauvois and Suracourt.
23rd Entrained at Wavrans for Maroeuil. Moved to Berneville-Arras Area.
24th Relieved 29th Battalion in Front Line, Telegraph Hill Switch.
26th 3 a.m. Commencement of Third British Army Attack. Canadian Corps in action. Battalion successfully captured all objectives.
27th Continued the advance as far as the Sensee River.
28th Attack continued to enemy defences east of Sensee River. Relieved by 8th Battalion.
29th Moved to bivouacs at Wancourt.
30th Moved to Arras. Moved to Wanquetin.

September.

1st At Wanquetin.
2nd Moved to Beaurains. Drocourt-Queant Line captured by 1st and 4th Canadian Divisions.
4th Moved to Dropourt-Queant Line, west of Cagnicourt.
12th Relieved 27th Battalion in Buissy Switch.
16th Relieved 18th Battalion in Front Line.
20th Relieved by 18th Battalion. Moved to supports, Buissy Switch.
22nd Relieved 18th Battalion in Front Line. Enemy attempted raid on "A" Company post. Completely repulsed.
25th Relieved by 6th Yorkshire and Lancashire Battalion.
26th Moved to bivouacs near Hendecourt.
28th Moved to Hindenburg Support Line east of Cagnicourt. Division in reserve for attack of Canadian Corps over Canal du Nord.

October.

1st Moved to area southwest of Bourlon.
9th Moved to Escaudoeuvres.
10th Moved to assembly positions and supported 18th Battalion in attack southwest of Iwuy.
11th Attack southwest of Avesnes-le-Sec.
12th Relieved by 6th Gordons, of 51s British Division. Moved to Escaudoeuvres. Moved to Eswars.
14th Moved to Brigade Supports northwest of Iwuy.
18th Enemy withdrew on our front along the marshes.
19th Moved to Wavrechain-sous-Faulk.
22nd Moved to Aniche-Auberchicourt.
31st Unofficial visit by H.R.H. the Prince of Wales.

General.

9th Ramillies and Cambrai captured by Canadian Corps.

November.

1st At Aniche.
4th Bussed to Petit Foret-Aubrey Area.
6th Moved to St. Saulve.
7th Moved to Blanc Misseron, north of Quieverchain.
8th Moved to Baisieux. Moved to Elouges.
9th Advance made in direction of Mons, distance of 11,400 yards. Halting at Noirchain.
11th 8:40. Battalion notified that at 11 a.m. hostilities on all fronts would cease, Armistice terms having been signed by representatives of the enemy. Moved to Mesvin.
15th Celebration of relief of Mons at that city.
18th Commencement of March to the Rhine, Germany, as part of Army of Occupation (2nd Army). Moved to Thieu.
21st Moved to Trazegnies.
24th Moved to Lambusart.
25th Moved to Spy.
27th Moved to Cavalry Barracks at Namur.
29th Moved to Bonneville.
30th Moved to Miecret.

General.

3rd Valenciennes captured by Canadian Corps.
9th Enemy in retreat on the whole of the British Army front.
11th Early morning, Mons captured by 3rd Canadian Division. 2nd Canadian Division on southern outskirts.

December.

1st At Miecret. Moved to Barvaux.
4th Moved to Grandmenil.
5th Moved to Cerreux.
6th At 11:20 a.m. Battalion crossed the Belgian-German frontier. Arrived at Crombach.
7th Moved to Schomberg.
9th Moved to Baasem.
10th Moved to Tondorf.
11th Moved to Flammersheim. Battalion "Colours" received by Colour Party from Sir George Perley in London.
12th Moved to Duisdorf.
13th At 9:15 a.m. Battalion, as leading Battalion of 2nd Canadian Division, crossed the Rhine over Bonn Bridge, reviewed by the Corps Commander. Arrived at Seigburg.
16th Commander-in-chief, Field Marshall Sir Douglas Haig, with his staff, accompanied by the Corps and Divisional Commanders with their staffs, paid an informal visit.
23rd Battalion's "Colours" officially escorted over the Rhine-Bonn Bridge. Educational classes commenced under the supervision of Capt. E. W. Edwards, assisted by Sergeant H. Griffiths, M.M., and a volunteer staff.
25th Christmas dinner for men.
28th Relieved 19th Battalion in the Line of Control Headquarters at Neunkirchen.

1919

January.

1st, Line of Control, Germany.
8th Relieved by 19th Battalion. Arrived at Seighburg.
16th Inspection by G.O.C. 4th Canadian Infantry Brigade.
19th Entrained at Troisdorf for Namur Area—Fourth Army.
20th Arrived at Tamines, Belgium.
22nd Moved to Aisemont and Vitrival.
25th Moved to Ham-sur-Sambre.

February.

At Ham-sur-Sambre, Belgium, occupied with parades, educational and demobilization work. Sports, entertainments, and dances for diversion.

March.

Till the 30th of March the Battalion carried on as in the previous month.
4th Inspected by Commander of Fourth Army, General Rawlinson, at Fosses.
30th Entrained at Auvelais.

April.

1st Arrived at Canadian Corps Camp Le Havre, France.
3rd Embarked at Le Havre on SS. Western Australia for Southampton, England, and entrained for Witley Camp, Surrey. Battalion strength—33 officers, 601 other ranks (and Battalion mascot, "Nan").

ALL A GAME

Some boys with a bat and ball—
And we, who are old and wise,
Smile, if we smile at all,
And even perhaps advise.
We smile at the children's cheers,
We laugh at their praise and blame,
Yes, many a cynic sneers—
But isn't life all a game?

A man with a bag of gold,
Or a tinsel crown, goes past;
And we, who are wise, and old,
Run after him ever so fast.
And some of us call it strife,
And give it many a name,
Yes, some of us call it life—
But isn't it all a game?

Some boys with a ball and bat—
It's only a game they play;
But what is it all but that,
Whatever their elders say?
Yes, maybe the gold we choose,
Or maybe we fight for fame,
And maybe we win or lose—
But isn't it all a game?
(Copyright, 1928, Douglas Malloch

This year marks the 125th anniversary of the paper-making industry in Canada, the first mill starting in Quebec in 1802.

Was Subject to BRONCHITIS Every Winter

Mrs. Wm. Healey, 524 Hill Street, London, Ont., writes:—"My daughter, aged fourteen, was subject to bronchitis every winter.

"She would cough until she was sore from the exertion.

"Last winter a friend advised me to get a bottle of your

Dr. Wood's Norway Pine Syrup

so I got a small bottle to try and was delighted to find that before she had taken half of it her cough was completely relieved.

"I certainly feel justified in recommending it to those suffering from coughs and colds."

Price 35c. a bottle, large family size 60c.; put up only by The T. Milburn Co., Limited, Toronto, Ont.

Those Hard, Wracking Coughs

that just seem to tear you to pieces yield to the soothing, healing qualities of

Parke's Cough Balsam

The old reliable remedy that has enjoyed years of popularity because it has relieved those distressing coughs quickly, and has always given satisfaction.

50c PER BTL.

Bond's Drug Store
Corner George and Hunter Sts.

2 Saturday Specials

HOUSEWIVES who appreciate the value of a Dollar like to trade here. We offer you

TWO SNAPPY SATURDAY SPECIALS

Loin Pork Chop, lb. 25c

Hams—Half or Whole—lb. 22c

You Can't Beat Our Prices - 'Phone Your Order

234 Hunter St. **S. E. MAHOOD** 'Phone 84

GRAFTON'S SATURDAY SPECIALS

Here's eight items that should bring snappy selling for to-morrow. Buyers who want to exercise economy will do well to take full advantage of these low-priced specials, open for the one day only.

$25.00 Overcoats $18.50

MEN'S BLUE OVERCOATS—Convertible collars, half belts, tweed lined. Worth $25.00. Saturday Special,

$18.50

$20.00 Tweed Suits $16.50

MEN'S TWEED SUITS—in grey and brown mixtures; well lined; two and three-button models. Worth $20. Saturday Special,

$16.50

Men's $4.00 Serge & Tweed Pants $2.95

MEN'S BLUE SERGE AND TWEED PANTS—in all the latest patterns, in blue, gray and brown shades; well trimmed. Worth $4.00. Special Special,

$2.95

Kiddies' Oliver Twist Suits $1.45

OLIVER TWIST SUITS — made of grey or brown tweeds; collar and cuffs trimmed with soutache braid; ages 2 to 6 years. Saturday Special,

$1.45

MEN'S **Flannel Shirts** **$1.25**

MEN'S **Work Sox** **25c**

MEN'S **Sweater Coats** **$1.38**

MEN'S **Sweaters** **98c**

Grafton & Co. Ltd. The Big Double Store

The Examiner

PHONES—Editorial 1601. Business Office 1600. Private Branch Exchange to all Departments.

The Examiner is a member of the Audit Bureau of Circulation.

The Daily Examiner, published every lawful evening by The Peterborough Examiner, Limited. Office, 419 George street. $6.00 per year, delivered in city; out-of-town subscribers, by mail, $4.80 a year.

The Weekly Examiner published every Thursday. Subscription price, $1.50 a year.

U. S. REPRESENTATIVES

Special U. S. Representatives—W. H. Stockwell, 628 People's Gas Building, Chicago, Ill.

New York—Chas. F. Miller, 225 Fifth Avenue.

Advertising Rates on application.

R. M. GLOVER, Managing Director.

FRIDAY, JANUARY 6, 1928.

DIDN'T KNOW IT WAS LOADED.

The shooting of a Port Hope youth by a rifle in the hands of his five-year-old brother should serve as a tragic reminder of the folly of keeping loaded firearms where they can be reached by anyone.

There have been four or five such cases in Ontario recently, and in every instance the accident was brought about by carelessness that was nothing short of criminal.

Not the slightest justification exists for bringing a loaded gun inside a building, and furthermore, every child—and many adults—should be taught that to point a firearm at anybody is the most dangerous kind of folly.

People who have occasion to carry such weapons should never fail to unload them before putting them away, and everybody else should treat every firearm as if it were loaded.

"I didn't know it was loaded," has been the only plea in numerous cases of death from accidental shooting, and it is a lame and weak excuse.

No person should take chances with firearms; it is safer to assume that they are always ready to kill.

A SPLENDID SHOWING.

The cheese factories of Eastern Ontario are to be congratulated upon the high standard of their product during the past year as indicated by the report of G. G. Publow, the Chief Dairy Inspector for this section of the Province.

Mr. Publow supplies the interesting information that, including all causes, only seven per cent. of the cheese produced in Eastern Ontario in 1927 was below first grade.

That is a showing that reflects great credit upon all concerned.

It means a great deal to the cheese industry to have the product of uniform excellence, inasmuch as it not only ensures better prices but a sure and lasting market.

The manufacture of cheese has become a big business in Eastern Ontario the value of the cheese made last year being well over fifteen million dollars, and it is a matter for general satisfaction that the industry is being so well looked after that 93 per cent. of the total production can be placed in the first grade.

The very high standard of workmanship in Eastern Ontario cheese factories means much to this part of the Province.

SHOULD BE ENFORCED.

According to The Ottawa Journal, there are at least 5,000 people in that city driving automobiles who have not yet taken out the necessary permits.

Furthermore, it is pointed out that the people who have secured operators' licenses are those who are driving constantly and thus are more competent to handle a car, while the number without licenses are the occasional drivers who are not as a rule as skilled and experienced as the others.

This is a condition of affairs that should be investigated, and it will cause some speculation as to the number of Peterborough motorists who have so far neglected to secure the required permit to drive.

The licensing system appealed to most people as likely to bring about an improvement in driving conditions, and provide protection for motorists as well as for pedestrians against the incompetent and careless driver.

If the law, however, is to be enforced with such laxity that in one city alone there are 5,000 permitless drivers, it is evident that it will fail to accomplish the purpose for which it was designed.

It should be seen to that nobody who has not complied with the law should be allowed to sit at the wheel of a car.

LESS DRUNKENNESS.

Stories of an increase in holiday drunkenness as a result of the introduction of the Liquor Control Act can evidently be taken with a grain of salt judging by the reports of the Provincial Police from the ten Ontario districts.

These reports show fewer arrests of intoxicated people during the Christmas season than there were a year ago under the Ontario Temperance Act.

This was not only true of Toronto but of smaller Ontario cities where the people as a whole lived up to Mr. Hanna's prediction and behaved themselves as sane and sensible folks.

It is true that there were line-ups in front of Government stores on the day before Christmas, but it should not be forgotten that in other Yuletides under the Ontario Temperance Act these line-ups were divided among many doctors' offices, and that the Government dispensaries had by far the biggest business of the year at the Christmas season.

And it should be remembered that all this holiday liquor under the O.T.A. was sold as medicine, a rank piece of hypocrisy that deceived no one.

It will seem to most people as preferable to have men line up to buy liquor openly and legitimately than to have them obtain it by fraud and falsehoods and at the expense of the good name of an honourable profession.

Christmas-time records of the Ontario dispensaries leave no doubt as to the thirst of the Province, even when the sale of liquor except as medicine was forbidden.

THE CONSTRUCTIVE WORK OF GOVERNMENTS.

Governments have advanced far beyond the stage of merely protecting life and property, and are now identified in some way with nearly every department of life. In the main their function is still to regulate conduct for the public good, but in the economic sphere at least they have undertaken constructive work. A great deal of the success of Canadian agriculture, for instance, is due to the research and educational work carried on by our Dominion and Provinces. In forestry, mining, fisheries and the protection of fur-bearing animals—all the primary industries directly dependent upon natural resources—the Governments have fostered and aided industry. Sometimes their action has been unwise, and at other times it has been distorted by narrow politics, but in the main we have developed underlying principles that are sound.

More recently Governments here as elsewhere, have gone somewhat beyond the development of natural resources, and have co-operated with manufacturing and trade as a whole. For centuries, of course, we have had protective tariffs which are considered as fostering home industry. In real fact, however, protection originated as a scheme for merely accumulating gold within the nation, that being deemed to be a good thing; or they have been imposed to gain public revenue. Even at the best, a protective tariff transfers money from the pocket of the consumer into that of the producer. Subsidies and bonuses are another type of assistance, the purpose of which is obvious, though here again it is just a question of taxing the country as a whole for the assistance of specific branches of production.

The broader plan for economic development which is now pursued by our Governments is illustrated by the maintenance of a corps of trade commissioners in foreign markets. The services of these men are available to all who are interested in selling Canadian goods abroad. The Canadian Department of Trade and Commerce is now quite active in other ways. Trade agreements, involving not only tariff preferences but also steamship services, etc., have been arranged, and some more are under consideration.

In conjunction with this work, the Department of Trade and Commerce is shortly to begin a campaign of publicity for the betterment of Canadian industry as a whole. The purpose is to set forth, in Canada and without, the great opportunities that exist here for economic development. There is obviously no lack of strong points to put before the public. It only needs to be effectively done. Business men have got past criticism of paternal government, and are ready to encourage any good work. And with so much other high pressure publicity clamoring for people's support, it is only fair that Canada should make a bid for the time and money of her citizens.—Monetary Times.

THE ENGLISH COLD SPELL.

The reports of exceedingly severe winter weather prevailing throughout the British Isles at the Christmas period need not be accepted too literally by Canadians, who are accustomed to regard a temperature much below zero as a necessary accompaniment of such conditions. The winter which Britishers have been enduring is by no means a Canadian winter, in point of the position of the mercury. As a matter of fact, although it is reported that skis and snowshoes appeared in London on Christmas Day, and although ice hockey was played upon many of the ponds throughout the country, the lowest temperature recorded was at Croydon, where eight degrees above zero, or 24 degrees of frost, were registered. The lowest temperature which has ever been recorded in Great Britain was in the North of Scotland in the year 1895 when the thermometer touched 17 below zero, while London's lowest reading was five below in 1816.

But if the temperature recorded in the Old Country has been much higher than that frequently experienced in Canada during a normal winter, it is not difficult to understand that the people have suffered, and suffered keenly, as a result of the cold spell. No temperature that Canada may produce can be at all comparable, so far as the comfort of the individual is concerned, to the penetrating dampness of Great Britain's infrequent periods of winter coldness. The coldness of Canada is a dry one; that of Britain, on the other hand, is damp, raw and penetrating. It chills to the marrow and, no matter what the temperature, the comparative proximity of the sea, with its accompanying dampness, is nearly always present. The fogs which submerge the larger cities, due to the consumption of soft coal in great quantities, add to the unpleasantness experienced.

But it is very probably in the houses that the greatest discomfort and hardship have been experienced as a result of the Christmas arrival of near-zero weather. As a general rule, the British house is wholly unsuited to cope with such conditions as are reported. Except in comparatively isolated cases, there is an absence of central heating facilities (although greater progress is being recorded in this connection from year to year), and the heat produced by a fireplace, burning either coal or gas, is not sufficient to bring relief. There can be no greater torture than to be obliged to endure the rigors of a English winter day or night in living quarters which possess no other heating apparatus than a smoulding coal fireplace or a gas fireplace of exceedingly limited usefulness. The Spartan-like attitude assumed by the average Englishman when he is faced with such conditions, his invariable cheerfulness under circumstances which are most trying to any North American accustomed to the blessings of central heating, is worthy of all commendation; but still the wonder grows that the Englishman of means is content, year after year, to endure the same discomfort and inconvenience, particularly when suitable fuel is procurable in ample quantities and when its cost is not excessive.—Brockville Recorder and Times.

EDITORIAL NOTES AND COMMENT.

It looks as if Lindberg didn't stay long enough in Nicaragua.

Modesty is a commendable virtue, so that we are glad to state that there is no indication that Idylwilde Korndyke's head has been turned by the announcement that the Ida cow is a world's champion.

Anybody who follows the travels of the Spirit of St. Louis at least gains a valuable education in geography.

Peterborough Poultry Association claims the biggest poultry show in its history next week. And the Association usually knows what it is crowing about.

Provincial police reports indicate there were fewer arrests for drunkeness in Ontario during the recent holiday season than there were a year ago. And Mr. Ferguson will probably tell his critics to "laugh that off."

Hunters' tales, as well as fishermen's, should be credibly corroborated.—Owen Sound Sun-Times.

To be somebody in the world start by being yourself.—Brandon Sun.

Money isn't everything, but it is very useful in paying bills.—Kingston Whig-Standard.

If seeing is believing, men should have implicit faith in women these days.—Passaic News.

A Hamilton man hasn't spoken to his wife for three years. Be patient, man. She may stop almost any time now.—Kitchener Record.

CATTLE, GRAIN AND PRODUCE

Live hogs, thick, smooth, $8.00 cwt.; select graded, $8.50; dressed hogs, head on, $14.00; head off, $15.00 cwt.

TORONTO LIVESTOCK.

TORONTO, January 6. — With less than a full load of fresh cattle in the market yesterday morning, there was of necessity but little doing in that line. A few hogs and lambs made up the finis to a scanty week's offerings.

Local buyers who were not particularly active earlier in the week, were looking for a few nice medium weight killers yesterday morning, but had to be content with such as were offerings. Prices were holding good and firm at this week's advances.

A fairly active market is looked for next week.

Lambs are higher at $14.00 to $14.50.

Hogs steady with packers bidding $8.25 f.o.b. selects.

Receipts.

Union Stock Yards—Receipts, 9 cattle, 5 calves, 147 hogs, 26 sheep and lambs.

Heavy steers, choice	$9.00 to $11.00
Butchers, choice	9.00 9.50
do. fair to good	7.50 8.00
do. common to medium	6.00 7.00
do. heifers	8.00 9.50
Baby beeves	11.00 14.00
Cows, fat, choice	7.00 8.00
do. canners, cutters	2.50 3.50
Bulls, butcher, choice	6.00 7.00
Bolognas	3.50 4.00
Feeders and shortkeep	7.50 8.00
Stockers, good	6.00 6.75
Calves, choice	13.50 15.50
Springers, choice	90.00 110.00
Milkers, choice	80.00 100.00
Lambs, choice	13.50 14.00
Buck lambs	9.00 10.00
Hogs, f.o.b. thick smooth	7.75 ...
Hogs, off cars, selects	9.15 ...
Hogs, selects, f.o.b.	8.25 ...

MONTREAL GRAIN AND PRODUCE

MONTREAL, January 6 (Canadian Press). — The foreign demand for grain here yesterday was again of a very limited character. There was some inquiry from local buyers for oats in the domestic market, and sales of quite a few cars were made for all-rail shipment from Fort William, and in addition to this a moderate trade was done with country buyers. The tone of the market was steady.

A small volume of business was done with foreign buyers in spring wheat flour, but the domestic trade was quiet and prices were steady. The winter wheat flour trade was inactive.

A feature of the millfeed trade was the renewed demand from United States buyers, but owing to the limited supplies available here only sales of odd cars were reported. The local trade continued good and the undertone was firm. A steady feeling prevailed in the market for the standard grades of rolled oats, but the volume of business was only fair.

The egg trade was fairly active and values were firm. The receipts were 1,845 cases.

The market for potatoes was without any new feature to note, prices being steady with only a small trade passing. Car lots of Prince Edward Island Green Mountains were quoted at $1.15 per bag of 90 pounds, Prince Edward Whites at $1.05 per bag of 90 pounds, New Brunswick White potatoes at 95c per bag of 90 pounds, in bulk, ex-track.

The trade in imported beans showed no improvement, but values were unchanged. Car lots of choice white hand-picked were quoted at $2.65 per bushel, ex-track, and smaller quantities at $2.75 per bushel, ex-store.

There was no further change in prices for butter, but the tone of the market was easy at the late decline noted. There was some demand from Toronto, and sales of one car of Eastern township No. 1 pasteurized creamery butter was made at 35¾c per pound, and other lots sold for local account at 35½c to 6c per pound. The receipts were 32 packages.

Owing to the continued absence of any demand from English importers for cheese, and the lull in the trade with the United States of late, the market remains very quiet. Prices are about steady. The receipts were 151 boxes.

Montreal Quotations

Oats, Canadian Western No. 2, 78½c.
Oats, Canadian Western No. 3, 74c.
Oats, extra No. 1 feed, 72c.
Flour, Manitoba spring wheat patents firsts $7.90.
Flour, Manitoba spring wheat patents seconds $7.30.
Flour, Manitoba spring wheat patents strong bakers $6.90.
Flour, Winter patents, choice, $5.90-$6.00.
Rolled oats, bag 90 lbs., $3.85.
Bran $34.25.
Shorts $36.25.
Middlings $44.25.
Hay, No. 2, per ton, car lots, $13.00 to $13.50.
Cheese, finest Western, 19c-19¼c.
Butter, No. 1, pasteurized, 35½ to 36c.
Eggs, storage extras, 46c.
Eggs, storage firsts, 42c-43c.
Eggs, storage seconds, 37c.
Eggs, fresh extras, 62c.
Eggs, fresh firsts, 58c.

CHICAGO GRAIN.

CHICAGO, Ills., January 6 (Canadian Press). — Grain suffered breaks yesterday coincident with weakness in the New York stock market, and with statements by a prominent speculator regarding general grain trade conditions. In most quarters a decided bearish construction was placed on the statements concerning grain trade. Final quotations on wheat were unsteady, ⅝c to 1¼c net lower, corn ⅝c to ⅝c off, oats ¼c to ½c to ⅝c down, and provisions showing 2c to 12c decline.

More than two cents a bushel drop in wheat values took place from the day's top level. Closing prices were at virtually the bottom figures reached. Observers differed as to whether the action of the stock market yesterday or the bearish sentiment resulting from discussion of the grain market outlook by a leading operator was chiefly responsible. Earlier, the entire list of grain prices here had been showing an upward trend, helped by advices that trans-Atlantic wheat import needs have been seriously under-estimated.

Selling pressure broadened out rapidly, however, on the price upturns in the wheat market. Meanwhile, export demand for the American wheat apparently came to a standstill, although there were intimations that the Canadian growers' pool had sold considerable wheat abroad direct. On the other hand, notice was taken of heavy Argentine exports of wheat, larger both than last week and a year ago. Buying power yesterday in the wheat future delivery pit here was poor after the break in prices, the market showing the effect of recent buying on the part of traders who previously had been sellers.

Corn and oats gave way with wheat and stocks. There were assertions

(Turn to Page 12, Please)

ECZEMA ENDED

Madame A. Lariviere of Fall River, Mass., suffered with eczema for three years, and had treatment from several doctors, all of whom gave up the case. "Finally," she says, "I went to a specialist, which cost me another $20, but I was no better.

"A friend advised me to try Zam-Buk, which I did, and for which I have ever since been thankful. I very soon felt some relief, and perseverance with Zam-Buk completely rid me of the disease."

SEVERE CUT HEALED

Mr. C. Oakley of Saskatoon, who sustained a terrible cut on his leg, says: "Had I known of Zam-Buk when the accident occurred, I could have saved myself a $40 doctor's bill! A doctor sewed up the cut and attended me for five weeks, but the wound did not heal, and he advised me to go into a hospital.

"I objected, however, and used Zam-Buk instead, and in two weeks' time was back at work."

SAVED OPERATION

"Father developed a painful sore on his face," writes Miss N. Lewis of Silver Lake, Oregon. "Numerous remedies and treatment from several doctors failed to heal it, and the doctor advised an operation. Someone advised him to first try Zam-Buk. A few applications brought relief, and continued use of Zam-Buk entirely healed the sore, saving father from an operation."

Zam-Buk is best for eczema, ringworm, salt rheum, boils, pimples, ulcers, abscesses, blood-poisoning, piles, cuts, bruises, burns and scalds. All dealers 50c box.

FREE Send this advert, name of paper and 1c. stamp (for return postage) to Zam-Buk Co., Toronto, for free trial box.

Wise and Otherwise

A Scotchman has driven the same automobile since 1903. Just wait until he has to buy new tires, though!

Your state of life isn't so bad after all. Think of the man who was talked into sending his wife woolen underwear as a Christmas gift by a salesman who said it certainly would tickle her.

Christmas is a time when the young swain's future depends greatly upon the present.

Santa Claus has been very busy this year, judging from some of the well-filled stockings we've seen lately.

(Copyright, 1927, NEA Service, Inc.)

A Mohammedan must pray five times at specified intervals each day.

A Thought

A BITTER PILL.

Some days it would seem that our misfortunes fly in flocks. When we have one disappointment, several more disagreeable situations often follow, and of course we lament our ill luck.

But "ill luck" is almost always traceable to our own mismanagement, carelessness, neglect, improvidence or want of application.

Dig beneath the pile of your own personal troubles and there you will find the cause, and the "cause" will probably show that nearly all of your troubles are your own fault.

This is a bitter pill to swallow, but it is the kind of mental medicine you probably need right now.

"BRASS" TIMELY SAVINGS

MILITARY FLANNEL, OXFORD, CHAMBRAY AND TWILL WORK SHIRTS Reg. $1.50 14 to 18 — 89c

HEAVY WOOL SHIRTS AND DRAWERS Reg. $1.50 — 99c

TURNBULL'S & PENMAN'S COMBINATION UNDERWEAR $1.69
White and Natural. All sizes. Regular $2.50.

HEAVY JUMBO WORK SWEATERS All Sizes Reg. $2.50 — $1.49

ALL-WOOL PULLOVER SWEATERS Sleeveless — 89c

All Wool WINDBREAKERS Reg. $5.00 — $3.29

450 BROADCLOTH SHIRTS Collars to Match Sizes 14 to 17 — 98c

HEAVY WOOL TWEED TROUSERS Reg. $3.00 — $1.98

FLEECE-LINED SHIRTS Reg. $1.00 — 69c

Wool Mitts - 25c

MULESKIN WORK MITTS AND GLOVES — 43c

WOOL FLANNEL WORK SHIRTS Reg. $1.75 — $1.25

HEAVY WINTER CAPS Reg $1.50 — 98c

FLANNELETTE PYJAMAS Reg. $2.50 — $1.89

STANFIELD'S COMBINATION UNDERWEAR Reg. $3.50 — 2.79

FOWNES' WOOL GLOVES Reg. $1.25 — 98c

Silk and Silk and Wool SCARFS Reg. $2.50 — $1.49

WOOL WORK HOSE — 25c

BRASS
329 GEORGE STREET

BRASS' LADIES' SHOP

HATS
REG. TO $6.50
$2.95

SILK BLOOMERS
ALL SHADES REG. $1.50 — 79c

SILK VESTS
ALL SHADES REG. $1.00 — 69c

CHAMOISETTE GLOVES Reg. 75c — 49c

CHAMOISETTE GLOVES Reg. 1.25 — 79c

FOWNE'S WOOL GLOVES Reg. $1.50 — 95c

SILK SLIPS SHADOW-PROOF REG. $2.75 — 1.79

SILK BLOOMERS ALL SHADES REG. $2.50 — $1.49

SILK VESTS REG. $1.35 — 89c
COME EARLY

PURE SILK HOSE
FULL-FASHIONED
Reg. $1.95 and $2.50
$1.29

BITEX-SILK HOSE ALL SHADES — $1.89

PURE WOOL "LINERS" HOSE — 69c

SILK AND SILK AND WOOL HOSE REG. $1.25 — 49c

Felt Hats
35 ONLY
Reg. to $3.95
BE EARLY FOR THESE 50c

BRASS
345 GEORGE

ST. LAWRENCE PLAN FEASIBLE

National Committee Said To Agree With Engineering Board.

ALSO ADVISABLE.

OTTAWA, Ont., January 6 (Canadian Press). — Feasible and advisable are the terms in which the Advisory Committee describes the St. Lawrence River navigation and power project, according to a rumor current to-day, although no authoritative statement has been forthcoming.

If this rumor is correct, the National Advisory Committee concurs with the Joint Engineering Board of Canada and the United States. In its first report the engineers found the scheme to be practicable. Secretary of State Kellogg, in his note of last April to the Government of Canada, pointed out that in the report "it clearly appears that improvement of the waterway for navigation and power purposes is both feasible and advisable." It is understood, too, that the National Committee has also recommended a twelve-year period for work on the St. Lawrence undertaking.

Strict secrecy is surrounding the proceedings of the committee, and rumors of decisions made remain unconfirmed. Any recommendation made to the Government by the committee will not likely be announced until after the Cabinet has had ample time to consider it, and probably not until Parliament meets. Secrecy at the present time, it is pointed out, is essential in view of the great industrial projects which would be affected by the final decision.

The committee is meeting again to-day in the offices of the Privy Council, and the session will likely continue throughout the afternoon and possibly the evening. Before finally adjourning it will again meet with the sub-committee of the Cabinet, presided over by the Prime Minister.

Mount Pleasant

MOUNT PLEASANT, Jan. 6.—Mr. and Mrs. James Fee and children spent Christmas on Monday with Mrs. Fee's parents, Mr. and Mrs. W. R. Shield in Peterboro.

Mr. Dave Morden of Peterboro spent a few days over the week end at the home of his brother, Mr. and Mrs. T. C. Morden in the village.

Miss May Jamieson of Toronto spent the Christmas week end with her parents, Mr. and Mrs. George Jamieson.

Mr. and Mrs. Richard Graham and Miss Annie Graham spent Christmas on Monday with Mr. and Mrs. W. R. Shield in Peterboro.

Miss Hazel Husk of Orange Corners was a guest at the home of her sister, Mrs. M. Handley, over Christmas.

Mr. and Mrs. Bruce Scott of Smith and Miss May King of Peterboro spent Christmas on Monday with Mr. and Mrs. Ira Lowe.

Mr. and Mrs. Hubert Gardiner and Master Ronald were guests at the home of Mr. and Mrs. Frank Gardiner on Christmas Day.

Mr. Roy Hunter of Lindsay spent the week end at the home of Mr. and Mrs. T. C. Morden.

Mr. and Mrs. Henry Lowes spent Christmas on Monday with Mr. and Mrs. Harry Jamieson.

Mr. Herman McLean of Toronto spent the week end holiday at his home here.

Mr. and Mrs. Joseph Morden of Omemee were guests of Mr. and Mrs. Clem Morden on Christmas Day.

Mr. Herb Shield of Peterboro attended the Christmas concert on Friday evening.

Mr. and Mrs. Lloyd Sutton and Miss Audrey Keen of Cavan spent Christmas on Monday with Mrs. Sutton's parents, Mr. and Mrs. Joseph Lowe.

Mr. Garnet Shield spent Christmas on Monday with his parents, Mr. and Mrs. W. R. Shield, in Peterboro.

Mr. and Mrs. John Handley spent Christmas on Monday with Mr. and Mrs. Ira Lowe.

Mr. Hubert Lowes has gone on an extended visit to the West.

Mr. Stanley Lowe of Peterboro spent Christmas on Monday with his parents, Mr. and Mrs. Joseph Lowe.

Mrs. Lorne Scott and daughter, Ruby, of Winnipeg, spent Friday with her sister, Mrs. James Fee.

Mr. and Mrs. Hubert Gardiner, Master Ronald and Miss Verna spent Christmas on Monday with Mr. and Mrs. W. Brown in Omemee.

Mr. and Mrs. Joshua Eggleton were guests at the home of Mr. and Mrs. Garnet Shield on Christmas Day.

Mr. Robert Henderson is spending this week with his wife in Detroit.

Mr. and Mrs. Robert Ruth and Gordon spent Christmas Day with Mrs. Ruth's brother, Mr. and Mrs. W. Kerr, in Emily.

Mr. and Mrs. Thomas Graham spent Christmas Day with Mr. Graham's sister, Mrs. Garnet Shield and Mr. Shield.

Mr. and Mrs. S. Paragreen and Miss Dorothy Paragreen were guests at the home of their daughter, Mr. and Mrs. George Wilson in Cavan for Christmas on Monday.

Mr. and Mrs. Robert Ruth and Gordon were guests at the home of Mr. and Msr. G. Wilson for Christmas on Monday.

Friends of Mrs. A. E. Best, who underwent a serious operation in Dr. Turner's Private Hospital recently, will be pleased to learn that she is progressing toward recovery as well as can be expected.

What Your Want In the WANT ADS

Brockville Boy May Pronounce Ruth Dead

BROCKVILLE, Ont., January 6 (Canadian Press). — When and if Mrs. Ruth Snyder goes to the electric chair in Sing-Sing Prison next week for the murder of her husband, it will probably devolve upon a young Brockville physician, Dr. G. Kenneth McCracken, who is attached to the staff of the prison as a surgeon, to pronounce her dead. Part of Dr. McCracken's duty is to certify to the death of those inmates of the prison who are sentenced to execution. He is a recent graduate of Queen's University, Kingston.

FINE CATS SHOWN AT TORONTO

The artistocracy of Canadian and American catdom is well represented in the international title show of the Royal Canadian Cat Club at Toronto, Ont. Nearly every one of these high-priced pussies, incidentally, has a silken cushion on which to hold court. Here on the left is "Bun Tzv," $2,500 feline, snapped in the act of making cat love to a stone squirrel figure. He is a Siamese male, sweepstake winner of the show and owned by Miss Margaret Ryan of Detroit. On the right is another prize male, "Lanfine Gingerbread Boy II., a solid red Persian owned by Mrs. Carl Benson, Toronto.

FOUR RUN AWAY FROM BURWASH

Drop From Window While Concert Is In Progress at Farm.

FOLLOW RAILWAY.

SUDBURY, Ont., Jan. 6. Canadian Press. — While a concert was in progress in the auditorium of the Burwash industrial farm last night, four prisoners made good their escape. They left the other inmates to enjoy the entertainment and removing a window from a dormitory dropped 18 feet to the ground. The escaped men are William Craig and Raymond Carr, of Toronto; Harold Crandell and James Roderick, of Brockville. Roderick is believed to have engineered the escape. He served a nine year term in Portsmouth penitentiary and his criminal record included jail breaking.

Following the railway tracks to Wanup, it is believed that one or all of the pail breakers removed a hand car but abandoned it a mile from there.

MARINE DESERTERS TEACH REBEL ARMY

Two Men Who Tried To Escape War Zone Conscripted By Sandino.

WASHINGTON, January 6 (Canadian Present). — Two deserters from the United States Marines, captured by the rebel, General Sandino, as they sought to escape from the Nicaraguan war zone, are believed by some marine officers in Nicaragua to have turned their military training to account by helping in the instruction of the rebel troops.

An official report relayed from the front to the Marine Corps headquarters here, said it was believed that the two men agreed to teach Sandino's soldiers how to shoot under threat that they themselves would go before a firing squad if they refused.

MOTHER OPPOSES FOUL PLAY THEORY

Thinks Florence Costello Struck Her Head When Falling.

TORONTO, Ont., January 6 (Canadian Press). — Not only the authorities but the girl's mother discredit the suggestions that foul play entered into the death of Florence Costello, schoolgirl, whose body was found in a small creek here after she had been missing for two weeks.

"I had been told that Florence's skull was fractured, but the thought came to me that she had been overcome by one of her fainting spells, and in falling had struck her head on something," Mrs. Costello said to-day. "I can see no motive for foul play."

MOTORIST FINED

Had Liquor in Car at Time of Fatal Accident.

TORONTO, Jan. 6. — A fine of $100 and costs was imposed on Claude Wright in court at Mimico to-day on charges of having liquor illegally in his possession. He was arrested following the inquest on the death of Miss Edith Harbour, killed in a motor accident on the Lake Shore highway. It was shown that there was a bottle of alcohol in the automobile in which Miss Wright, Miss Harbour, and several other young people had been driving.

GALE FOLLOWS OTHER TROUBLE

Blizzard, Thaw, Flood, and Wind Storm On England's Program.

ONE WOMAN KILLED.

LONDON, January 6 (Canadian Press). — England, which has just experiences successively a blizzard, thaw, and flood, was hit by a gale to-day. The force of the wind in London was about sixty miles an hour, and prevented the cross-channel airplanes from leaving Croydon.

Many small buildings and trees were blown down and one woman was killed in Kilborn when a wall collapsed. Eight men were seriously injured when a scaffolding collapsed in Belfast, while Northern Scotland reported that a hurricane was raging.

WRECK NOT KNOWN TO DEPARTMENT

Nothing Heard in Ottawa of Coastguard Vessel Having Sunk.

OTTAWA, Ont., January 6 (Canadian Press). — The Radio Branch of the Department of Marine and Fisheries has received no word of the wreck of any coastguard boat off Hamilton Inlet on Wednesday night last. The radio station of the Government at Belle Island is comparatively close to where the coastguard boat is supposed to have sunk, according to a report from Hamilton, Ont. Mrs. Parke, of Hamilton, is reported to have received a message last night from the boat which sent an SOS call, and later, after Mrs. Parke had wired to the coast, reported that it was being towed to safety.

ASTOR TO LAUNCH PLANES FROM DECK

Is Having Two Million Dollar Yacht Built at Kiel.

NEW YORK, Jan. 6.— (Canadian Press.)—A two million dollar yacht being built for Vincent Astor at Kiel will be equipped to launch airplanes from two decks. It will have a cruising radius of nineteen thousand miles without refueling.

HUSBAND ACCUSED

Broke Her Leg, According To Police, Arresting Well Driller.

ORANGEVILLE, Jan. 6.—Ogle Bellerby, aged 36, well-known well driller of Shelburne, was lodged in the County Jail here last night by Provincial Constable Joseph Nelson, charged with assault and bodily harm on his wife. According to the police, the prisoner fractured her right leg. He was arrested on Wednesday near Collingwood, by Provincial Constable Purvis, and he will receive his preliminary trial before Police Magistrate Hugh Falconer next Tuesday.

The highest temperature ever recorded in this country was at Boise, Idaho, in the summer of 1871. The mercury stood at 121. Havre, Mont., registered the coldest known temperature—57 degrees below zero in 1916.

Financial News and Views

Latest Comment on Grain and Industrial Markets. **Closing Quotations on the Principal Active Stocks.**

(Quotations over Stobie-Forlong & Co. Wire).

(2.30 p.m. Quotations)

NEW YORK STOCKS.

	High	Low	Close
Amer. Can.	74⅞	73¼	74⅛
Amer. Loco.	114⅛	..	..
Smelters.	81¾	80	81
Balt. and Ohio	118¾	117⅞	118¼
Cast-Iron Pipe	213½	212	213½
Ches. and Ohio	203⅞	203	203⅞
Chrysler.	60⅞	59¾	60⅞
Famous Players	115½	114½	115½
Fleischmann	70¼	70	70⅛
General Motors	137	135⅝	136⅜
Hudson Motors	83¾	82⅞	83⅜
Inter. Nickel	89⅜	83⅝	89
U. S. Ind. Alcohol	106½	107⅝	106½
Coca-Cola	133	131½	132
Mack Truck	107¼	106	106⅝
Marland Oil	36½	35⅞	36⅜
U. S. Rubber	62¼	60⅝	62
Pan-Amer. B	45¾	45½	45⅜
Montgomery W.	126⅜	123⅞	125⅝
White Motors	39¼	39	39¼
U.S. Steel	150⅞	149¼	150½
Yellow Cab.	32½	32	32⅛
Can. Pac.	215	211⅝	215
Texas Gulf.	78⅝	73⅛	78⅝
Studebaker.	61⅞	61⅛	61⅛
Radio.	96⅜	92	96⅛
Asphalt	90¼	89⅝	90⅛

CANADIAN STOCKS.

	High	Low	Close
Canada Malting	36½	36	36
Abitibi.	145	..	..
Coast Copper	37½	37	37½
Bell Phone.	164	155	162
Int. Nickel	89¼	83	89¼
Ind. Alcohol	37	..	..
Can. Pacific	215	..	..
City Dairy	214	..	..
Dom. Stores	105	104½	105
Hiram Walker	67	64¾	66½
MacKay C.	106½	..	..
Brit. Amer. Oil	39¾	38¾	39⅛
Seagram.	26	25¼	25½
Imperial Oil	59½	59	59⅜
Int. Petroleum.	37¼	36¾	37
Alb. & Pac. Grain	56½	53	56⅛
Shredded Wheat	70	68½	68⅛
Twin City	51	50	50
Christie Browne	100	87	99
Carlings	38⅞	38	38⅞
Massey Harris	41	40	40⅝
Page Hursey	86½	85	86½
Cosmos.	23	22	22

MINING STOCKS

Gold.

	Asked	Bid
Argonaut Gold	32	31
Barry Hollinger	115	114
Bidgood.	130	129
Dome.	1280	1275
Goldale.	41	40
Gold Hill	38	37
Kirkland Hunt	24	23
Kirkland Lake	259	258
Lake Shore	2700	2690
McIntyre	2760	2755
Night Hawk	9	8
Porc. Crown.	7	6
Premier	231	230
Bedford.	43	42
Granada	33	32
Jackson M.	80	79
Howey Gold	165	164
Ribago.	22	21
Yukon Treadwell	2600	2590
Amulet.	480	475
Area.	31	30
Laval-Quebec.	24	23
Noranda	2300	2295
Sudbury Basin	1355	1350
Capital Rouyn	16	15
Malartic	78	77
Cent. Manitoba	191	190
Pioneer.	54	53
Amity Copper	43	42
Teck Hughes	1035	1030
Tough Oakes B	73	72
Vipond Cons.	82	81
W. Hargreaves	607	605

Silver.

Beaver.	218	217
Castle.	76	75
Coniagas	500	495
Crown Reserve	61	60
Keeley.	68	67
McKinley-Dar.	19	18
Millcrest.	11	10
Mining Corp.	436	435
Nipissing	555	550

Mine Market Easier With Trading Lighter

TORONTO Jan 6. Canadian Press. —Easiness was again apparent in lighter trading on the Standard mining exchange this morning, but slight losses were well balanced by gains. The general list however showed little change. Amity Copper scored a two point gain at 42 and Howey sold five higher at 165 while McIntyre and Teck Hughes showed ten point gains; Tough-Oakes firmed one at 73. Kikland Lake suffered a five cent loss at 260 while Kirkland, Hunton, Amulet, Ajax and Crown Reserve lost one to two points.

New York Market Very Strong To-day

NEW YORK, Jan. 6.— (Canadian Press.)— An impressive demonstration of stength took place in to-day's stock market following the sweeping re-action of yesterday. All classe sf stocks pointed higher, with violent advances of six to nearly twelve points taking place in a few volatile specialties. The rally was accompanied by a marked reduction in the volume of trading.

Fears of higher money rates, which developed as a result of the unusually large increase in broker's loans, apparently had been allayed by the lowering of the call money renewal rate to four per cent. Operators for the advance marked up their favorites on the theory that a substantial portion of the January dividend would find their way back into the securities markets.

Christie Brown, Coty, Midland Steel Products preferred, and American Shipbuilding scored spetcacular advances of 8¾ to 11¼ points

Liverpool Wheat Strengthens Chicago

CHICAGO, Jan. 6. — (Canadian Press.)—With Liverpool wheat quotations showing comparative firmness and with no indications of increased arrivals of corn, grain prices here steadied to-day in the early dealings. Liverpool reported, but little pressure of wheat offerings from Canada or Argentina. Wheat started at 1-8c. decline to ¼c advance, sagged somewhat, and later scored slight general gains. Corn, oats and provisions developed strength, corn opening unchanged to ¼c. off and easing a trifle more but then rising all around. Opening prices were:

Wheat, March 129¾, May 131; Corn, March 86½, May 90; oats, March 53¾, May 54⅞.

Nickel and Christie Lead Toronto Upturn

TORONTO, Jan. 6 (Canadian Press). — International Nickel and Christie Brown, scoring considerable gains in heavy trading, led a strong upturn on the Toronto Stock Exchange today. Christie sold up to 100, thirteen points higher, easing to 99 at noon, while Nickel recorded 2¾ at 84. Other large gains in heavy trading included Bell Telephone's jump of more than eight points at 164¾, a 3½ point climb in Brazilian at 129½, and gains of more than two points in both the New Canners Common and the New Second Preferred. Goodyear Tire showed the largest gain in the unlisteds, climbing seven at 147. Oils were slighlty easier, led by British American, losing ½ at 39. Liquor stocks generally were steady, with Seagrams and Walkers showing fractional gains.

MRS. SNYDER LOSING HOPE

Argument on Life Insurance Suit Postponed—Delay Was Hoped For.

EXECUTION JAN. 12.

NEW YORK, Jan. 6 (Canadian Press).—Hope of Mrs. Ruth Snyder for a postponement of the date of her execution on January 12 was apparently dashed again today when it was announced that argument on the motion for a jury trial in the suit brought against her by the Prudential Life Insurance Company was adjourned until January 13. Edgar Hazelton, Mrs. Snyder's counsel made application for a jury trial and it was considered possible that the date of Mrs. Snyder's execution might be postponed in the event that Supreme Court Justice Levy ruled that she would be needed as a witness.

Y'S MEN DISCUSS PLANS FOR YEAR

New President Has Charge at First Meeting of 1928 Season.

With the meeting in charge of the new president, Tom Dutton the Y's Men's Club last night discussed plans for the new year. The personnel of the standing committee was announced, also a joint meeting with the Y.M.C.A. directors to discuss matters concerning the association, particularly an extension to the building.

A committee to consider some means of raising funds for the club's work was appointed.

DAY-FAN

The Radio Receiver used by great broadcasting stations to listen to their own programs because its tone closely matches the studio performance and its selectivity enables them to tune out their own stations and listen in on others for purposes of comparison. Single dial control—the only set with its own Air Telephone Directory—five, six and seven tube—great distance range—easy to operate—and with the most magnificent tone which has ever been attained in radio. $75.00 to $250.00.

Come in and hear it!

Table & Console Models

DAY-FAN SERVES THE WORLD

Sole Representative

J. M. Greene Music Co.

'PHONE 595 - - 185 CHARLOTTE STREET

LADIES HEAR PAPER ABOUT TINTORETTO

Great Venetian Painter Was Called "Il Furioso" Because of Speed.

An interesting paper on Tintorstto was given at the meeting of the Art Study Club this week by Miss B. Beatty The meeting was held at the home of Mrs. R. J. Kidd, Hunter St., and was well attended.

Miss Beatty described Tintoretto as "the last great master of the Venetion school and one of the most dramatic of all painters....His aim was to attain to the design of Michaelangelo and the color of Titian. He was nicknamed 'Il Furioso,' because of the ardent rapidity of his brush. His compatriots said of him that he had three pencils: one of gold, one of silver, and one of lead. He was one that sought, rather than avoided the greatest difficulties, and possessed a true feeling for animation and grandeur."

He was for a short time in the studio of Titian, but did not continue on good terms with his master, and soon left him in order to follow his own path of study. "With Titian, the highest idea of earthly happiness in existence is expressed by beauty, but with Tintoretto in mere animal strength, sometimes of a very rude character."

All the glories of the Venetian school of training lay spread at the feet of Tintoretto and he availed himself of them all....In the region of colour and in the study of landscape, he followed Titian and also his own individual taste. He was the first to employ light and shade in the expression of the emotion of his chosen subject, and in this sense he stands out as the founder of the romantic spirit in historical painting.

"We feel in gazing at some of his compositions that we are listening to the hurried narrative of an eye witness. The painter seems to wield his brush as though he held the pen of an inspired reporter. Despite the absence of that deeper vision that marks the highest order of dramatic invention, and which was beyond the reach of even the most gifted of the Venetian painters there is a certain grandeur in Tintoretto's compositions that can escape no student of his work. Next to his portraits are his historical pictures, among the most celebrated and powerful being the "Miracle of St. Mark." The San Rocco at Venice is a perfect gallery of his pictures. They have been neglected and are covered with the dust and dirt of centuries, and some of them are falling from their frames."

Miss Beatty concluded with a reference to several of the master's most celebrated paintings.

Expert Accountants Know!

Men and women who work long hours over ledgers know the value of having exactly the right pen for their purpose. That is why they are so enthusiastic about the new purple banded Waterman's Number Seven.

See the colour index in this advertisement. Then stop in at your local dealer and select the pen best suited to your needs.

Guaranteed since 1883 and until 1983—one hundred years of pen service.

Purple—STIFF, FINE—writes without pressure. Makes a thin, clear line and small figures with unerring accuracy. Popular with accountants.

Red—STANDARD—suits most writers. A splendid correspondence nib. Medium flexibility. For home and general use.

Green—RIGID—tempered to armor-plate hardness. Will not shade even under heavy pressure. Unequalled for manifolding. The salesman's friend.

Pink—FLEXIBLE, FINE—as resilient as a watch spring. Fine, tempered point, ground fine to shade at any angle. Loved by Stenographers.

Blue—BLUNT—an improved stub nib. This point makes a broad line. May be held in any position. Liked by rapid writers.

Yellow—ROUNDED—a different pen nib. The tip is ball shape. Makes a heavy characteristic line without pressure. Suits left-handed writers.

$7.00

Waterman's

Selection and Service at 5,500 Canadian Merchants

1928

LET MEYER ~BOTH ILLUSTRATIONS AND COPY »»» »»» PILOT YOUR TREASURE-SHIP SAFELY TO PORT

AN EXCLUSIVE SERVICE FURNISHED FREE BY

EXAMINER JOB DEPARTMENT

A MILLION DOLLAR SALE

1000 Pairs Fabric Suede Gloves

Now is a splendid time to buy these good quality Fabric Suede Gloves. Popular turn-down cuff style. Neatly embroidered on cuffs and points in contrasting colors. Also flare style. Shades of beige, grey, sand, buff and pastelle in both styles. Sizes 6 to 7½. Values to 65c.

RE-ORGANIZATION SALE PRICE—SPECIAL

35c Pair

Re-organization

The Canadian Department Stores' 22 Big Stores have decided upon a Re-organization Policy in February. The magnificent combined stocks that amount to over Four Million Dollars must be reduced. This is the most opportune time for every householder, boarding house, hotel, institution, hospital and many other places that require House Furnishings, Linens, Blankets, Sheets, etc., to save a considerable amount of money. Men's, Women's and Children's Wearing Apparel has been drastically cut in price. Visit our Ready-to-Wear, Men's Furnishing and Clothing, also the Children's Departments. You will be surprised at the values offered.

Full Fashioned Silk Hose

Ladies' beautiful quality All Pure Thread Silk Hose. Silk to the top, reinforced heel and toe. Colors are champagne, opal, mauve, plaza grey, beige, nude, shell grey, black and white. All first quality. Sizes 8½ to 10. Wonderful value at $2.25 per pair.

RE-ORGANIZATION SALE PRICE—SPECIAL

$1.79 Pair

French Kid Gloves

Ladies' fine quality French Kid Gloves in the two-dome style. Some have contrasting color points of white. Mostly "Perrin's" make. Black and white only. Sizes 5½ to 6¼. Values up to $2.25 per pair.

RE-ORGANIZATION SALE PRICE SPECIAL

29c Pair

Hundreds of Bargains Not Advertised All Marked in Red Figures

Children's Gloves

Our entire stock of Children's Fabric Suede Gloves with fancy embroidered cuffs and plain two-dome style; also turn-down cuffs. All colors, in sizes 3, 4, 5 and 6. Values to 59c a pair.

RE-ORGANIZATION SALE PRICE SPECIAL

39c Pair

Smart Millinery

Final clearance of very smart Felts that have been drastically cut in price; also Velvet and Silk and Velvet and Felt combinations. All this season's styles and colors are sand, rosewood, orange, brown and black.

RE-ORGANIZATION SALE PRICE SPECIAL

$1.98 Each

Stamped Linen Glass Cloths

Pure Linen Glass Towels, typed "Glass Cloth," and stamped in assorted patterns; also plain with red border. Size 19 x 27 inches. Very special.

RE-ORGANIZATION SALE PRICE SPECIAL

23c Each

Stamped Bedspreads

Unfinished and made from extra good quality unbleached sheeting of heavy weight. Stamped in lady, old-fashioned girl, lattice and basket pattern. Size 72 x 90 inches and worth $1.50 each.

RE-ORGANIZATION SALE PRICE SPECIAL

$1.00 Each

Stamped Linen Pillow Cases

Neatly hemstitched with a 2-inch hemstitch. Stamped in an assortment of new designs. Lovely quality linen, made in Ireland. Size 42 x 36 inches. Worth $2.50.

RE-ORGANIZATION SALE PRICE—SPECIAL

$1.69 Pair

Entire Stock of Ladies' and Misses' Coats - Half-Price!

French Kid Gloves

Genuine French Kid Gloves, "Trefousse" make. All the better qualities, in many different styles and designs. A wonderful selection of colors, in sizes 6 to 7¼. Values as high as $3.95 per Pair.

RE-ORGANIZATION SALE PRICE—SPECIAL

$2.95 Pair

5000 YARDS FUGI SILK

How Do You Like the Sound of This?

DOES THIS SPEAK LOUD ENOUGH?

Only the best quality. Full range of beautiful shades. No phone orders.

RE-ORGANIZATION SALE PRICE

29c Yard

LIMIT OF 12 YARDS TO EACH CUSTOMER

Ladies' and Misses' Afternoon Dresses

Ladies' and Misses' Afternoon Dresses in the popular one and two-piece styles. Materials are georgette, crepe roma, crepe satin and flat crepe. Lovely fabrics of good quality and splendid workmanship. All the newest styles and shades. Dresses of the better kind. Sizes 16 to 44.

VALUES TO $39.50

RE-ORGANIZATION SALE PRICE

$19.50

Drastic Reductions in Ladies' Dresses

Ladies' and Misses' Dresses, suitable for sport, business and afternoon wear. Lovely georgette, crepe satin, flat crepe, wool and silk, and wool jersey. Here you will find an assortment of beautiful Dresses, all this season's styles and a fine range of pretty colors. Sizes 14 to 44.

VALUES TO $25.00

RE-ORGANIZATION SALE PRICE

$12.95

Mocha Gloves

Ladies' Wool Lined Mocha Gloves in the one-dome style. Extra fine quality. Every pair lined to the finger-tips. Well made and very smart. Colors of grey and brown. Sizes 6 to 8 in both shades.

RE-ORGANIZATION SALE PRICE SPECIAL

$1.43 Pair

Cape Gloves

Ladies' Cape Gloves in the one and two-dome styles, with the latest spear points. A very serviceable and smart Glove for present wear. Colors are tan, brown and grey. Sizes 5¾ to 6¾. Values to $2.25 per pair.

RE-ORGANIZATION SALE PRICE SPECIAL

$1.25 Pair

Children's Silk and Wool Hose

Wonderful quality Pure Silk and Wool Hose in fancy plaid and check patterns. Colors are lovat, cameo, sand, mist, nude and T-rose. All sizes and worth a $1.00 per pair.

RE-ORGANIZATION SALE PRICE—SPECIAL

59c Pair

Ladies' Vests Reduced

Good quality All-Wool and Silk and Wool Vests in the cumfy cut style. Bound neck and draw string. Comes in cream only. "Knit-to-Fit" Brand. Sizes 36 to 42. All first quality —no seconds.

RE-ORGANIZATION SALE PRICE—SPECIAL

86c a Garment

Regular Prices Are Forgotten! Profits Are Entirely Eliminated!

"Ibex" Blankets

200 pairs of these well-known Flannelette Blankets in the two sizes. White and grey in the large three-quarter size. Grey only in the 12/4 size.

$1.89 and $1.98 Pair

Towel Sets

100 only Bath Towel and Baby Sets, neatly boxed. Bath Set consists of one large Towel and two Face Cloths to match, in pretty colors. Baby Set consists of one Face Cloth, one Towel and two Teething Bibs.

RE-ORGANIZATION SALE PRICE SPECIAL

90c Each

Wash Materials

Thousands of yards of beautiful Wash Fabrics at reduced prices, comprising Crepes, Rayon Ginghams, Tissue Ginghams, Chambray, Linene Suiting, Foulards, Plain and Fancy Voiles, Shirtings, Belgium Crepes, Satinette, Sateens, Broadcloths, Pongees and Mulls. 27 to 36 inches wide. Values up to 79c a yard. Grouped together for Saturday's quick selling.

RE-ORGANIZATION SALE PRICE

39c Yard

50 Comforters

Well filled with only the purest of cotton and covered with pretty floral cambric and panels of plain cambric. Size 66 x 72 inches.

RE-ORGANIZATION SALE PRICE SPECIAL

$2.98 Ea.

A Few Brief Staple Lines Specially Priced

16-inch All-Linen Towelling, with colored border, per yard 12c
23-inch Heavy Linen Glass Towelling, red check, yard, 31c
36-inch Heavy Quality Unbleached Factory Cotton, per yard 12½c
36-inch Heavy Bleached Cotton, wonderful value, yard, 18c
White Krinklette Bedspreads, size 63 x 90 inches, each, $1.50
Colored Striped Bedspreads, in the large size, 80 x 100, each $1.95
Hemstitched Pillow Cases, in the popular 40 and 42-inch, per pair 59c
White Crochet Bedspreads, usually sold at $3.50, in size 80 x 100, each $2.49

Entire stock of Rubber Aprons, Toilet Sets, Shoe Bags. Re-organization Sale Price—20% Off

Store Hours 9 a.m. to 9.30 p.m.

Canadian Department Stores Limited
SUCCESSORS TO THE CRESSMAN CO., LTD.

Telephones 138, 139, 203

25% Off All the Entire Stock of Madeira Linens and Linen Towels

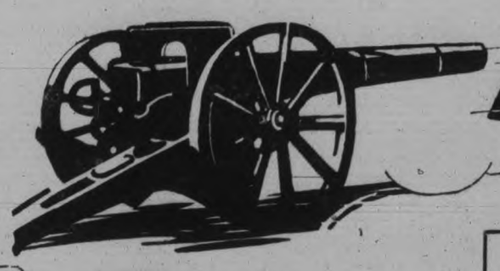

A BARRAGE OF BARGAINS

Drapery Taffeta

Lovely Drapery Taffeta in plain and stripe to match. Ideal to match those beautiful bedspreads. Full 50 inches wide, and colors are rose, blue and orchid. Usually sold at $2.00 per yard.

RE-ORGANIZATION SALE PRICE—SPECIAL

$1.39 Yard

A Million Dollar Sale

The second Saturday continues with a barrage of bargains. Every department is offering general merchandise at sale prices that will stagger you. Remember—there's a Million Dollars worth of merchandise to be converted into cash in our twenty-two stores this month. IT MUST BE DONE. There's only one way to sell it, and that way is to set new low level price levels. Forget about profit entirely. That's what we have done. Remarked all stocks to make the greatest sale of all time. What is more logical than such an event at such a time?

Visit the Bargain Annex

Hundreds of new lines, too numerous to mention, have been placed in this new and enlarged Bargain Annex. Only a few advertised. We want you to come and see the new layout and the many lines that are not advertised.

Men's Suits

Men's and Young Men's Suits in dark worsted and blue serge, and light and dark shades in tweed. Mostly all are of our better garments; "Society" Brand and other makes are included. Sizes 34 to 42.

RE-ORGANIZATION SALE PRICE—SPECIAL

$22.50

Men's and Young Men's Suits

Now is the time for men to get in on these wonderful Suits. There are just 50 only of these single and double-breasted style Suits. Light and dark shades; also a few blue serges and tweed. Made by "Society" Brand and "Cambridge" Clothes. Sizes 35 to 40 only. Values to $34.50.

RE-ORGANIZATION SALE PRICE—SPECIAL

$15.00 Each

Twenty-six Departments Have Cut the Heart Out of Profits

Men's Pyjamas

Fancy stripes and plain shades, in broadcloth, cotton repp and flannelette.

VALUES TO $3.50

RE-ORGANIZATION SALE PRICE

$1.95 Suit

Men's Hats

Men's Fur Felt Hats in all sizes, in grey, fawn and brown.

VALUES TO $6.00

RE-ORGANIZATION SALE PRICE

$2.20 - $4.00 $4.75 Each

Men's Winter O'Coats

See these good quality Overcoats in blue, grey and fancy mixtures. Here in models and styles to please every man. Sizes 34 to 46.

VALUES TO $34.50

SPECIAL

$19.50

Men's Overcoats

12 ONLY

One only size 38 .... $3.00

One only size 37 .... $5.00

2 only size 36 ..... $7.00

8 only, sizes 34 to 42. $10.00

100 Men's Shirts

TO BE CLEARED

Some slightly soiled. Values up to $3.00.

RE-ORGANIZATION SALE

98c Each

1000 Men's Handkerchiefs

FINAL CLEARANCE OF MEN'S WHITE LAWN HANDKERCHIEFS

15 for $1.00

Men's Shirts

200 ONLY MEN'S HIGH-GRADE BROADCLOTH AND PRINT SHIRTS

VALUES TO $3.25 RE-ORGANIZATION SALE PRICE

$1.95 Each

Seamless Sarouk Rug

RE-ORGANIZATION SALE PRICE

$80.00

USUALLY SOLD AT $160. SIZE 9 FT. x 12 FT.

ONE ONLY Black ground with beautiful Persian design. A lovely Rug for a large living-room, selling at half price.

1,000 YARDS PRINTS

Light and dark grounds with small dainty designs. Suitable for ladies' aprons and house dresses. About 28 to 30 inches wide and worth up to 35c.

RE-ORGANIZATION SALE PRICE—SPECIAL

23c Yard

Sale of High Quality Rugs

ONE ONLY "SAROUK" RUG, USUALLY SOLD AT $125.00

Size 9' x 10' 6". Black ground with pretty Oriental design. Suitable for living or dining-room.

RE-ORGANIZATION SALE PRICE

$62.50

ONE ONLY SEAMLESS "SAROUK" RUG, USUALLY SOLD AT $145.00

This Rug has a light sand background with Chinese design in open ground. Beautiful soft shades that will blend in with almost any living-room or drawing-room. Size 9' x 10' 6".

RE-ORGANIZATION SALE PRICE

$72.50

Pure Linen Lunch Cloths

All-White or Oyster Linen Shade Luncheon Cloths, beautiful quality, made in Ireland, neatly hemstitched, and suitable for embroidering. Full 36 inches square and worth $1.98 each.

RE-ORGANIZATION SALE PRICE

$1.10 Each

1000 Colored Bath Towels

English make of Bath Towel. Cream ground with combination blue and red stripe. Very absorbent and good wearing Towel. Size about 18 x 36 inches.

RE-ORGANIZATION SALE PRICE SPECIAL

23c Pair

In the Bargain Annex

Ladies' Flannelette Nightgowns, well made, good quality, each 89c

Ladies' Combinations, winter weight, knee length, short sleeve $1.09

Sateen Slips, in black, navy, sand and blue, good quality, each 79c

Children's Silk and Wool Hose, in all shades and sizes, per pair 49c

Ladies' Silk and Wool Hose, in a fine selection of colors, per pair 49c

Ladies' Cotton Drawers, in the winter weight, all sizes, per pair 49c

Ladies' Winter Weight Bloomers, all colors and sizes, per pair ..... 39c, 49c and 59c

Heavy White Bath Towels, hemmed ready for use, each, 23c

Yard wide Drapery Chintz, in a good selection of colors, per yard 20c

Children's Wool Toques

Hundreds of good warm Wool Toques for the children, in a fine range of colors and sizes.

RE-ORGANIZATION SALE PRICE

19c Each

Colored Check Towelling

Pretty Colored Check Towelling in large square check design. Full 18 inches wide and worth 29c a yard. Colors are rose, blue and gold.

RE-ORGANIZATION SALE PRICE—SPECIAL

19c Yard

Sunfast Casement

Full 50-inch Casement Cloth, guaranteed sunfast. Suitable for sun-room or side drapes. Good assortment of colors. Usually sold at $1.00 yard.

RE-ORGANIZATION SALE PRICE—SPECIAL

69c Yard

This Store Has Got to Raise $125,000

Black Duchess Satin

$1.00 Yard

Splendid for ladies' and children's dresses. A good quality in black only, full 36 inches wide, and selling at the lowest price of the year.

Odd Strips of Carpet

Suitable for hallways and passages and bedrooms. Lovely quality pieces of Axminster, in lengths of 1½ to 4 yards and 27 inches wide.

RE-ORGANIZATION SALE

Half Price

"Paul Jones" Middy

White with navy collar and cuffs that are detachable; also all-white. Made of splendid quality material, in many sizes. Values up to $5.25.

RE-ORGANIZATION SALE SALE PRICE SPECIAL

$1.95

Ladies' Smocks

Good quality Broadcloth Smocks with the convertable collar in colors. Sizes 34 to 42.

SPECIAL

$1.29 Each

Flannel Middies

Red Flannel Middies with white band. Extra good quality Worth $4.95.

SPECIAL

$2.95 Each

Boudoir Slippers $1.29 Pair

Women's Patent Slippers with rubber heels and silk pom-poms, quilted insoles and fleece linings. Sizes 3 to 7.

Gaytees and Zippers $2.50 to $4.95

For ladies, low-cut styles, in colors of fawn, grey and black. Good sizes.

Slippers 49c Pair

Ladies' and Children's House Slippers in felt or wool. All sizes.

54-Inch Linen Cloths

Good quality Colored Border Linen Breakfast Cloths. Colors are rose, blue and gold. Full 54 inches square.

RE-ORGANIZATION SALE PRICE

98c Each

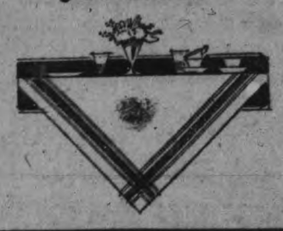

All Linen Towelling

Plain Irish Linen Tea Towelling, full 24 inches wide. Strong, durable and very absorbent. Just a thousand yards only at this low price.

RE-ORGANIZATION SALE PRICE SPECIAL

25c Yd.

500 Cotton Towels 10c Each

RE-ORGANIZATION SALE PRICE—SPECIAL

Heavy quality Twill Cotton Crash Towels, ready hemmed for use. Good drying Towel in size 15 x 36 inches. Buy them by the dozen.

PHONE ORDERS PROMPTLY ATTENDED TO.

Canadian Department Stores Limited

SUCCESSORS TO THE CRESSMAN CO., LTD.

Saturday—9 a.m. to 9.30 p.m. 'Phones 138, 139, 203.

Entire Stock Handkerchiefs Half Price

Bedroom Mats - $4.35 Each

RE-ORGANIZATION SALE PRICE—SPECIAL

Washable Bedroom Mats, that have plain centres with fancy bordered ends. All are reversible and usually sold at $8.75 each. Size 3' x 6'.

All Linen Towelling 12½c

A splendid line of strong Linen Towelling for hand or dish use. Some white, others in natural linen shade.

White Pillow Cotton 25c

Pure White Wabasso Circular Cottons in the 40, 42 and 44-inch widths. All good firm qualities.

Colored Krinkle Spreads $1.93

With unbleached ground and fancy stripes of rose, blue, gold or mauve. All full sizes.

ANNUAL STOCKTAKING CLEAN-UP—10 DAYS, ENDING JAN. 16th.

"NO BIRTHDAYS"

WE INSIST THAT NO MERCHANDISE SHALL HAVE A BIRTHDAY IN OUR STORE.

54 in. All Wool Flannels 98c

Good, strong, warm Cloths, dyed in all the good shades for dresses and other uses. A bargain.

38 Incn Wool Santoy 98c

This, too, comes in a splendid range of colours. It wears well, looks well and even washes well.

$1.95 Duchess Satin 98c

Unless you come and see for yourself you will not believe it could be true. But it is. Come and see.

JANUARY CLEARANCE

Seconds in Fine Wool Vests

Some all-wool, others in silk and wool, woven in fancy ribbed styles. Some cumfy cut, some opera top. Regular $1.95 quality. None show much damage. Sale price **79c**

Women's Swiss Combinations

This assortment of Combinations comprises high and low neck styles, some with short sleeves, some with no sleeves. In sizes 36 to 42. Not complete sizes in every number. Women's and children's underwear is now so well made in Canada that we are dropping this Swiss line. Former price, $3.00 to $5.00. "OUR NO BIRTHDAY PRICE," each..... **98c**

Women's Fine Swiss Vests

This lot consists of pure wools, silk and wools and cotton, with opera tops, some with short sleeves and some with no sleeves. In women's good sizes. Regular values, $1.50 to $2.50. "OUR NO BIRTHDAY PRICE," each..... **49c**

Hat Sale $1.00

Our entire stock of Model Hats radically reduced for quick clearance. All favoured colours, including black. Do not fail to get one of these Model Hats whilst they are selling at **HALF-PRICE.**

VALUES TO $5.00

Your unrestricted choice of 50 smart Hats tomorrow for **$1.00.** Not a Hat in the lot worth less than $3.95. Many marked as high as $5.00. It's clearance time in the Millinery Section. On Sale, each.. **$1.00**

MEN'S FINE HALF HOSE

Made of pure Botany wool in wide ribbed effect. Come in light and dark heather mixtures, in sizes 10½ to 11. Made to sell for $1.00 a pair. "OUR NO BIRTHDAY PRICE," per pair **49c**

Men's Worsted Winter Sox

A large quantity of fine gauge Worsted Half-Hose, 5-1 rib, in sizes 10, 10½ and 11. Comes in black, grey, lovat and heather. Regular price, 65c. "OUR NO BIRTHDAY PRICE," per pair..... **29c**

Men's Knitted Neckwear

They represent a special clearing purchase of most desirable patterns, including fancy bars and club stripes. A real man's Tie. Regularly sold from 35c to 50c. "OUR NO BIRTHDAY PRICE," each..... **15c**

Silk-Lisle Kid-End Braces

A fresh consignment just received, too late for Christmas. All 38 inches long. Made cross-back style, with kid ends and spring dome cast-off fasteners. Regularly sold for 75c. "OUR NO BIRTHDAY PRICE," per pair..... **39c**

½ off

COATS

½ off

EVERY COAT IN STOCK

These Coats are clearing at just half of what they are marked. All the newest and best materials and newest fur trimmings applied in the most approved manner. All beautifully tailored and lined. Many garments you have already admired and wanted may now be bought at .....**HALF-PRICE**

Big Sale of House Dresses

The assortment is made up of 12 of the newest styles of Dresses. Some with short sleeves, some with long. Broadcloths, cotton foulards, Victoria prints, etc., in both light and dark colourings. Note the sizes—women's sizes, 16 to 44 for regular figures and sizes 46 to 51 for stout figures. During THREE BIG DAYS, each ..... **USUALLY SOLD FROM $2.00 TO $3.00**

$1.59

Bidding Good Bye to Wool Dresses

DRESSES WORTH $10.50 EACH

Some of fine wool Santoy, several are made from a combination of plain and fancy wool jersey, some of plain coloured wool flannel, and three or four of fancy tweed-patterned flannel. The range includes fawn, blue, orange, grey, sand, brown, etc. Their selling price Saturday **$5.00**

FUGI SILK	Comforters	White Cotton	Heavy Sheeting	Oxford Shirting	Flannelette	Factory Cotton	Flannelette
48c	**$2.89**	**17c**	**49c**	**18c**	**17c**	**18c**	**18c**
All colours and white. On Sale Saturday only at the special price.	All well filled with clean warm cotton and covered with fancy chintz.	A fully bleached Cotton of fine weave and good quality.	A strong Pure White Sheeting in the 72-inch width. A splendid value.	Another useful line at a special price. Several patterns and colours.	An assortment of pretty stripes in the usual fancy arrangement. 35 inches wide.	36 inches wide. A fine, firm Cotton that is well worth buying.	A soft Pure White Flannelette in the wide width. A bargain.

Towel Bargains

A HUCKABACK FACE TOWEL

Measures 17 inches wide by 32 inches long. Hemmed ends and fast selvedges. A splendid drying Towel, usually sold at 29c. "OUR NO BIRTHDAY PRICE," each..... **17c**

SERVICEABLE BATH TOWELS

Natural coloured, measuring 38 inches long by 18 inches wide, with fawn stripes. Usually sold at 35c. "OUR NO BIRTHDAY PRICE," each..... **19c**

FANCY WHITE BATH TOWELS

Measures 18 by 38 inches, with white grounds of heavy jacquard patterns and stripings of gold, pink and blue. Usually sold for 50c. "OUR NO BIRTHDAY PRICE," each..... **29c**

CHILDREN'S RIBBED SCHOOL HOSE

The assortment is made up of Pure Wool and Art Silk and Wool Hose. Come in fancy ribs, in such good colours as peach, sand, grey, brown and black. All perfect goods. In sizes from 6 to 9½. Regularly sold at from 50c to $1.00. **29c**

Women's Art Silk Plated Hosiery

Nineteen-inch art silk with lisle top. Fashion demands greater length of silk. A splendid range of colours, such as champagne, logcabin, black, silver grey, sand, etc. In sizes 8½ to 10. Made to sell at 75c. "OUR NO BIRTHDAY PRICE," pair ... **25c**

Full Fashioned Silk Hose

Per **$1.49** Pair

REGULAR $2.00 GRADE

We have been fortunate in securing another lot of these Full-Fashioned Silk Hose. Everyone is familiar with this Stocking. It is here in a wonderful range of all the best colours and in all sizes. Another opportunity to buy at, pair, **$1.49**

Dice Pattern Table Cloths

This union Cloth comes in fancy checked dice designs, hemmed ends, and measures 54 x 54 inches. A Cloth usually sold at $1.50. "OUR NO BIRTHDAY PRICE," each..... **98c**

63-Inch Union Table Cloths

This Cloth measures 63 inches by 63 inches and comes in several dice patterns, including "King's Household Designs." Finished design all round. A regular $2.00 value. "OUR NO BIRTHDAY PRICE," each..... **$1.39**

Bungalow Linen Set

Made of pure Irish linen. The set contains one Cloth of 54 x 54 inches and six Napkins, 18 x 18 inches. In cream colour. Several good designs for your selection. A regular $3.50 value. "OUR NO BIRTHDAY PRICE," per set..... **$2.19**

Kitchenette Linen Sets

This set, fully bleached, is of good quality pure linen with hemmed ends, and contains one 54-inch Cloth and six Napkins, 18 x 18 inches. Several splendid circular designs to choose from. A regular $5.00 number. "OUR NO BIRTHDAY PRICE," **$2.98**

Sport Wool

IN SKEINS

29c

Beautiful soft Wool in two-ounce hanks. Camel only. Bought to sell at 50c.

Bloomer Elastic

8 yds. 10c

Mercerized, ¼-inch Knicker Elastic. White only. All new stock.

All Linen Table Cloths

$4.95

A clearing line of finely woven Cloths of real Irish double damask. Some are slightly soiled, some in clearing patterns. All good designs. Size range includes 72 x 72 inch cloths, several in the 72 x 90 inch size, and a few in the three yard lengths.

Childs Mitts Fur Trimmed

19c

In grey, beaver, sand, scarlet, etc. All in small kiddies' sizes. Regular 60c.

Boys' Wool Toques

19c

Of ribbed wool, in camel and brown. A regular 40c value.

Boys' Polo Collar Sweaters

Made in navy and camel, with contrasting trimmings. Comes in sizes 24 to 32, and is usually sold at from $1.25 to $1.50. "OUR NO BIRTHDAY PRICE," each..... **79c**

Genuine Madeira Napkins

A Pure Linen Napkin, measuring 12 x 12 inches. Real hand-embroidered Madeira with scalloped edges. Usually sold at 50c. "OUR NO BIRTHDAY PRICE," each..... **29c**

Colored Bordered Table Cloths

Made of splendid quality heavy crash pure linen. Measures about 52 x 52 inches, with hemmed ends and striped coloured borders of gold or blue. A usual $1.50 value. "OUR NO BIRTHDAY PRICE," each..... **98c**

Bleached Damask Tabling

This heavy quality cloth measures 54 inches wide and comes in ½ and 1-inch dice designs, as well as broken dice designs. Fully bleached. Take advantage of this early in the Sale. A regular 60c value. "OUR NO BIRTHDAY PRICE," per yard..... **39c**

SUEDE FABRIC GLOVES

Several different styles of fancy embroidered turned cuffs, in such colours as sand, mode, grey and beaver. Sizes 6 to 8. A big value if sold at 65c. During THREE BIG DAYS, per pair..... **39c**

MEN'S WOOLLEN GLOVES

A Heavy Scotch Knitted Seamless Wool Glove with ribbed cuff, in dark heather, light heather and grey, in three men's sizes. A regular 75c Glove. During THREE BIG DAYS, per pair..... **49c**

RICHARD HALL LTD.

INSANITY LAWS TO GET TRY OUT

California's New Legislation Invoked in Hickman's Revised Plea.

PLEADS NOT GUILTY.

LOS ANGELES, January 6 (Canadian Press). — A complete tryout of California's new laws governing insanity as a defence in criminal cases apparently will be involved in the trials of William Hickman on two murder indictments which he faces here. Hickman a few days ago pleaded "not guilty by reason of insanity" to charges of kidnapping and slaying Marian Parker. Yesterday he entered an alternative plea of the new law "not guilty and not guilty by reason of insanity."

In some districts of Morocco it is a custom to deposit an extracted tooth at a shrine to prevent the other teeth from decaying and aching.

Peps
Quickly Banish the WORST COUGH
THE REMEDY YOU BREATHE

LITTLE SICKNESS IN PETERBOROUGH

Only Three Houses Quarantined at Present, Says Sanitary Inspector.

At the present time the city is clean and healthy, from the information given out by Sanitary Inspector Stapleton. "At the present time," said he, "we have only three homes 'carded'—one for diphtheria, one for chickenpox, and one for measles. All three cases are mild ones."

SUNDAY SCHOOL LESSON.

JESUS AND THE SICK

The International Uniform Sunday School Lesson for Jan. 8: Jesus and the Sick—Mark 1:21-34.

BY WM. E. GILROY, D.D.
Editor of The Congregationalist.

Text: Mark 1-21-34.

And they went into Capernaum; and straightway on the sabbath day he entered into the synagogue, and taught.

And they were astonished at his doctrine: for he taught them as one that had authority, and not as the scribes.

And there was in their synagogue a man with an unclean spirit; and he cried out,

Saying, Let us alone; what have we to do with thee, thou Jesus of Nazareth? art thou come to destroy us? I know thee who thou art, the Holy One of God.

And Jesus rebuked him, saying, Hold thy peace, and come out of him.

And when the unclean spirit had torn him, and cried with a loud voice, he came out of him.

And they were all amazed, insomuch that they questioned among themselves, saying, What thing is this? what new doctrine is this? for with authority commandeth he even the unclean spirits, and they do obey him.

And immediately his fame spread abroad throughout all the region round about Galilee.

And forthwith, when they were come out of the synagogue, they entered into the house of Simon and Andrew, with James and John.

But Simon's wife's mother lay sick of a fever; and anon they tell him of her.

And he came and took her by the hand, and lifted her up; and immediately the fever left her, and she ministered unto them.

And at even, when the sun did set, they brought unto him all that were diseased, and them that were possessed with devils.

And all the city was gathered together at the door.

And he healed many that were sick of divers diseases, and cast out many devils; and suffered not the devils to speak, because they knew him.

* * *

The public ministry of Jesus is characterized in this first chapter of Mark with a quality that shows the great discernment of this writer of the simplest and most directly expressed of the four Gospels.

Mark says that the people were astonished at his teaching, "for he taught them as one having authority and not as the scribes." Consider that statement for a moment and one realizes the real nature of the authority exercised by Jesus. The scribes were the people who professed to have authority and who possessed it so far as the conventional organization of religion was concerned.

Yet here is an unofficial teacher who comes without the sanction of any organization or school or official, and by the sheer force of his personality, the truth of his words, and the beauty of his actions impresses the people as one who has real authority.

By Sheer Truth.

What an ideal it presents to the Christian ministry for those who would exercise it either in its ordained or in its lay aspect!

In actual life, both in the church and in the world, we are always trying to bolster up things with an authority which is largely artificial, to influence the thought and faith and conduct of people more by outward and psychological forces than by the power of sheer conviction.

This is one reason why in so many quarters today there is a decadence in the sense of authority and a falling away from standards of faith and conduct. We shall not recover lost ground until we come to follow more closely the way of Jesus, placing the supreme authority in right and truth themselves and not in what some may say about them.

All this it is very necessary to grasp as we approach the Master in his dealing with the people. Here in his early ministry we have the record of his power over the sick and those who in our modern day would be spoken of as the insane or mentally unbalanced.

Possibly many of these were not so much insane as nervously deranged. The number of miracles recorded is not very great, and it is significant that they all have some inner suggestion of the larger and deeper mission of Jesus. It does not become us to be dogmatic in our discussion of these intricate questions that concern the power of mind and spirit over matter.

It is literally true that under the very power of science greater miracles of healing are wrought today than were ever possible in the life of the world before. Are not these things manifestations of the power of God?

Under His Influence.

But back of all this question of the consideration of miracles can we not sense the marvelous power and influence of the divine power of Jesus?

Can we conceive of the sick and inflicted coming in contact with him without being quickened and stimulated?

Can we conceive of those whose minds are unbalanced and whose spirits were deranged coming under the influence of his sanity and his goodness and his power to give rest and peace without inevitably having their whole attitude toward life altered?

It is easy to believe what marvelous power Jesus must have exerted when we understand with any reality what Jesus was. It is from this standpoint that we must approach the whole ministry of Jesus, emphasizing the authority and the power and the health-giving inherent in all that he was, in all that he said, and in all that he did.

CLEAN KIDNEYS BY DRINKING LOTS OF WATER

Take Salts to Flush Kidneys if Bladder Hurts or Back Hurts.

Eating too much rich food may produce kidney trouble in some form, says a well known authority, because the acids created excite the kidneys. Then they become overworked, get sluggish, clog up and cause all sorts of distress, particularly backache and misery in the kidney region, rheumatic twinges, severe headaches, acid stomach, constipation, torpid liver, sleeplessness, bladder and urinary irritation.

The moment your back hurts or kidneys aren't acting right, or if bladder bothers you, begin drinking lots of good water and also get about four ounces of Jad Salts from any good pharmacy; take a tablespoonful in a glass of water before breakfast for a few days and your kidneys may then act fine This famous salts is made from the acid of grapes and lemon juice, combined with lithia, and has been used for years to flush clogged kidneys and stimulate them to activity; also to neutralize the acids in the system so that they no longer irritate, thus often relieving bladder disorders.

Jad Salts cannot injure anyone; makes a delightful effervescent lithia-water drink which millions of men and women take now and then to help keep the kidneys and urinary organs clean, thus often avoiding serious kidney disorders

FOURTEEN PERSONS ARE SNOWBOUND

Sunday School Party Among Those Trapped in the Mountains.

ENUMCLAW, Wash., Jan. 6.—Canadian Press. — Fourteen persons, including ten members of a Sunday school outing party, apparently were snowbound to-day in the Naches Pass region of the Cascade Mountains. Upon receipt of reports that the supplies of the marooned persons might be running low, state and county officials ordered a relief party to leave here at daybreak with food. Skils and snowshoes were supplied the relief expedition for its 30-mile journey into the mountains.

The Sunday school party went to Silver Springs at Christmas to spend a week. The fall of several feet of snow since that time has made the return journey inadvisable A Tacoma couple and their two children also were reported to be snowbound in the same region.

Movie Fans Injured In Rush To Get Out

NEW YORK, January 6 (Canadian Press). — Twenty-two persons were injured, none seriously, when a piece of plaster about seven feet square fell from the ceiling of a Brooklyn moving picture house last night. There were about 2,500 persons in the place at the time. Police said most of the injuries were suffered in the rush for the exits.

FACTORY-TO-HOME STORE

McBride and Franks Popular January

FREE SERVICE SALE

Of Draperies, Curtains and Floor Coverings including Furniture
Savings Extraordinary

STARTS TOMORROW, CONTINUES ALL MONTH

WOOD BEDS Below Cost

These are odd Beds left on the factory's hands and sold to us at big discount.

5 BEDS—All different styles, in dark walnut, two-tone walnut and dark mahogany finish. 4' 6" size.
Regular $32.50, for, each **$15.00**
Regular $25.00, for, each **$10.00**

SCOTCH MADRAS
Fine quality, in large range of designs. Suitable for any room. Some are bordered and have Colbert edge. Cream shade. 45 inches wide. Regular price, 65c, for **43c**
Made and Hung Free

TUSCAN NETS
Splendid quality, in very effective designs, ivory and ecru shades. Specially adapted for living-rooms or dining-room use. Dainty lace edges, 40 and 45 inches wide. Regular price, 65c and 75c yard, for **53c**
Made and Hung Free

CHESTERFIELD SUITES Greatly Reduced

1 ONLY CHESTERFIELD SUITE—Combination of plain brown velour and figured tapestry. Reversible Fischman cushions. Regular price, $135.00, for **$98.00**

1 ONLY CHESTERFIELD SUITE—Upholstered in combination of figured cut mohair and plain brown. Reversible cushions. Regular price, $185.00, for **$119.00**

1 ONLY CHESTERFIELD SUITE—Combination of plain mohair and figured cut mohair, taupe colors. Regular price, $210.00, for **$139.00**

SILK NETS
Three designs, small and medium. Ecru shades. These make a very rich and effective window. 45 inches wide. Regular $1.35 and $2.00, for **98c**
Made and Hung Free

FILET NETS
Good quality. Several designs to choose from. Some have silk stripe. Ivory, ecru and two-tone effects. 45 inches wide. Regular price, $1.00 yard, for **89c**
Made and Hung Free

CASEMENT CLOTH
Sunfast colors in shades of rose, blue, brown and mulberry. 50 inches wide. Regular price, $1.00, for, yard **69c**
Made and Hung Free

CONGOLEUM RUGS At Clean-out Prices

Note These Extremely Low Prices

Congoleum Rugs, all new and perfect goods, Gold Seal, guaranteed quality. We have all the designs in stock, in all sizes, as follows:

Size 6 x 9 for	$5.95
Size 7-6 x 9 for	$7.50
Size 9 x 9 for	$8.95
Size 9 x 10-6 for	$10.50
Size 9 x 12-0 for	$11.95
Size 9 x 13-6 for	$13.50
Size 9 x 15-0 for	$14.95

Here's a worth-while opportunity to effect two savings on house furnishings—a saving in price and a saving of customary expert service charges. And to make this annual event doubly interesting for economy housewives, all furniture as well as furnishings has suffered a substantial price reducing. Everything is new, for our every-day values move all merchandise so quickly that nothing remains over from one year to another.

What Free Service Means

NOTE—Any one wishing to make up their own curtains will be allowed a cash refund.

We Measure, Cut and Hang all Blinds
We Measure, Make and Hang all Curtains
We Measure, Make and Hang all Drapes
We Measure, Make and Hang all Portiers
We Measure and Lay all Rugs
We Measure and Lay Stair Carpets
FREE FREE

Goods under 40c yard and Velour and Frilled Curtains are excepted.

POPLINS, ENGLISH MAKE
Guaranteed sunfast, in plain and stripe effects. A good close weave. Shades of gold, flame, rose, blue and brown. 50 inches wide. Regular price, $1.75, for **$1.48**
Made and Hung Free

CHINTZ AND CRETONNES
English, American and domestic makes. Choice of 25 designs, in a splendid range of color combinations to suit any room. Two widths, 36 and 50 inches. Regular price, 65c to 85c, for **59c**
Made and Put Up Free

Specials in Window Shades

Window Shades, best quality hand-made oil opaque cloth, mounted on guaranteed Hartshorn rollers, in plain shades of white, cream and green; also in combination of green and white.

Size 37 x 72. Each	$1.15	Combination Green and White	$1.40
Size 37 x 84. Each	$1.40	Combination Green and White	$1.70
Size 41½ x 72. Each	$1.60	Combination Green and White	$1.90
Size 41½ x 84. Each	$1.80	Combination Green and White	$2.20
Size 45 x 72. Each	$2.10	Combination Green and White	$2.50
Size 45 x 84. Each	$2.25	Combination Green and White	$2.75
Size 47½ x 72. Each	$2.20	Combination Green and White	$2.60
Size 47½ x 84. Each	$2.40	Combination Green and White	$2.90
Size 52 x 72. Each	$2.60	Combination Green and White	$3.20
Size 52 x 84. Each	$2.90	Combination Green and White	$3.50
Size 60 x 72. Each	$4.15	Combination Green and White	$5.35

Measured, Cut and Hung Free

COLORED MADRAS
In two-tone shades of rose, blue, mulberry and green. Make a very rich overdrape. 50 inches wide. Regular price, $1.75, for **$1.29**

NOTTINGHAM NETS
Made with heavy cotton thread. Will give splendid wear. Neat conventional designs. White and ecru. 36 inches wide. Regular price, 35c, for, yard **19c**

SCRIMS
Plain centres, with ribbon or band borders. White, ivory and ecru. 36 inches wide. Regular price, 15c, for, yard, **9c**

FILET NETS
Very large range of designs, finished with dainty lace edging. A splendid wearing Net, woven with double thread, ivory shade, 36 inches wide. Regular price, 50c, for **39c**

TRAVELLERS' CARPET SAMPLES

Best quality of Wilton and English Axminster. Large variety of designs in newest color combinations. Several pieces of each design. Worth from $7.00 to $10.00 yard. 1½-yard lengths to clear at, each, **$3.95**

SCOTCH MADRAS AND MUSLIN
Some have borders. Several designs to choose from. White and ecru. 30 and 36 inches wide. Regular price, 40c and 45c, for, yard **25c**

PANELS IN HEAVY TUSCAN NET
Several designs to choose from. Bordered at bottom and finished with heavy fringe. Ivory and ecru shades. 36 inches wide, 2¼ yards long. Regular price, $1.10, for, each **69c**

SILK PANELS
Only 20 of these. All-ove design, with bordered bottom, finished with heavy silk bouillion fringe. Size 36 inches wide by 2¼ yards long. Regular price, $2.50, for, each **$1.39**

DINING SUITES Marked Away Down

DINING-ROOM SUITE — 8 pieces, solid oak, in Old English finish. Buffet has British plate mirror; Oblong Table, extends to 6 feet; Chairs have full slip seats in genuine leather. Regular price, $95.00, for **$72.00**

DINING-ROOM SUITE — 9 pieces, solid oak, Old English finish, Italian design. Buffet, China Cabinet, Oblong Table, extends to 6 feet, and Chairs have full slip seats in genuine leather. Regular price, $165.00, for **$117.00**

LAMPS AT EXCEPTIONALLY LOW PRICES
Our Entire Line of Floor, Junior, Table and Boudoir Lamps. All at
20% REDUCTION

PICTURES—25 ONLY
A large size with beautiful combination gilt moulding, 10½ x 14 inches. A splendid selection of subjects. All copies of the Old Masters. Regular Price $1.75, for Each **79c**

CANDLES—AT HALF PRICE
A selection of Plain and Fancy Non-drip Candles. Assorted colors. All to Clear at **HALF PRICE**

SEAMLESS AXMINSTER RUGS

Made in Belgium. A splendid wearing quality in effective designs and colors.

Size 6-9 x 9. Reg. $29.50	$17.95
Size 7-6 x 9. Reg. $34.00	$19.95
Size 9 x 9. Reg. $39.50	$23.50
Size 9 x 10-6. Reg. $46.50	$29.50

Note Sizes and Prices on These Rugs

McBRIDE & FRANKS

224 CHARLOTTE ST.
TELEPHONE 2069

Some of TURNBULL'S Attractive SATURDAY BARGAINS

On Sale Sharp at 9 a.m.

VESTS

Women's Vests in fine rib with crochet edge at neck and silk draw tape. With or without sleeves. Saturday, Garment..... **69c**

TWO FOR....$1.35
(Basement)

HOSE

Fine All-Wool Hose, in plain or rib stitch; seamless feet with double heel and toe; also wide garter top. Sizes up to 10. Special, Saturday, Pair..... **59c**

2 PAIRS.....$1.00
(Basement)

HATS

Special clearance of Misses', Women's and Matrons' Hats. All at one price. Each..... **95c**
(Basement)

Bath Towels

Special value in good Jacquard Towels, with patterns in pink, blue or yellow. Saturday Special, each..... **39c**
(Street Floor and Basement)

Men's Socks

Extra pecial values in Men's Worsted Socks in grey and heather mixtures. Sizes up to 11. Saturday, Special, TWO for..... **35c**
(Basement)

Flannel Dresses

Figured cotton flannel House Dresses; long set-in sleeves, with buttoned cuffs; finished with belt and pockets. Saturday..... **$1.89**
(Basement)

Shopping Bags

Fancy Shopping Bags in colored braided straw. Two strong handles. Saturday, Each..... **25c**
(Basement)

80 BALLS, 2 OZ., 4 PLY

Corticelli Knitting Yarn

15 shades to choose from. Regular 35c Ball. Saturday, Each.... **25c**

Leather Handbags

Many choice ones. Regular from 98c up to $5.00. Your choice Saturday. Each.....HALF PRICE

50 Only Men's Broadcloth Shirts

Regular values up to $3. Sizes 13½ to 17. Saturday, Each. **$1.39**

All-Linen Huck Towels

Made in Scotland. Size 16 x 29 inches. Saturday, Each... **29c**

Half-Price---Genuine "Washable" Doeskin Gloves

All sizes in 2-dome style and slip-on cuff style. Shades of Tan and Putty. Regular $3.50 quality. January clearance. Pair..... **$1.75**

57 Children's Dresses

LESS THAN HALF PRICE IN THE JANUARY CLEARANCE SATURDAY

To fit ages 8 to 14 years. Serges and Flannels, all nicely made. Excellent Dresses every one. All colors and Navy. Saturday, each..... **$2.39**

43 Misses' Dresses

SOME LESS THAN HALF PRICE, OTHERS ABOUT HALF PRICE

To fit ages to 20. Serges, Tricotine and Flannel. One and two-piece styles. Many colors and choice styles to choose from. Reg. values up to $12.50. January clearance **$4.95**

27 Kiddies' Coats

TO FIT AGES 4, 5, AND 6 YEARS

Blanket Cloth, Velour and Broadcloth. All have warm fur collars and warmly interlined. Regular $6.50 to $8.50. January Clearance. Each..... **$4.95**

$19.75 For Women's and Misses' Coats

MANY WORTH MORE THAN DOUBLE THIS LOW PRICE

Made of high-grade Needlepoint, Velour Duvetyne and Broadcloth. All with choice fur collars and cuffs, and all nicely lined and interlined and all best winter styles. Your choice of 50 Saturday. Sizes 16 to 44. All one price. Each..... **$19.75**

EXACTLY HALF PRICE

Silk and Wool Fabric Dresses

Big choice of smart style Dresses for afternoon, street, business, sports and evening wear. No matter what the ticket marking are, you give us One Half the price. Many Matrons' Dresses, Women's and Misses'. It's a Clean-the-Racks before Stock-Taking Proposition, Regardless of what they cost.

Down in Price in the Bargain Basement

46 Pairs Boys' Knickers and Bloomer Pants

To fit ages 9 to 15 years. Heavy Navy and Tweed Mixtures. All well made of excellent materials. January Clearance. Pair..... **$1.79**

Boys' Suits $6.45
Boys' Overcoats $8.95

Most unusual in value. Regular values up to $15.75. Tweeds and Serges. All well tailored, in good styles. Sizes to fit up to 15 years.

100 Misses' and Women's Hats

Away Less Than Half-Price for the Most of Them

Many new Metallic and Satin Hats, and our own complete stock of Felts and Velvets. Part were secured from Canada's leading millinery hourse at a fraction of their regular value, and regular values in our own stock up to $6.95. All One Price Saturday. Your choice. Each..... **$2.89**

120 Only Brown Betty Tea Pots

FREE WITH EVERY TEA POT, ¼-LB. PACKAGE OF RED ROSE PEKOE TEA

All 8-cup size. It's a wonder value Tea Pot without the Free Package of Tea. 120 only. Your choice. Each..... **69c**

ALMOST HALF PRICE FOR BEAUTIFUL QUALITY

Women's Silk and Wool and All-Wool Hose

All in plain colors. Ribbed or plain. Regular $1.25 quality. Saturday. On Street Floor. Pair..... **69c**

Nickle-Plated Tea Kettles

These Kettles are a real bargain and are of good quality S.M.P. Size 8-qt. Regular $3.25. Saturday..... **$2.35**

Electric Irons

These Irons are of good quality and are durable. Made on a heavy base and are guaranteed for one year, and domestic size. Saturday, with cord..... **$2.50**

White Floor Mops

These Mops are full sized Mops. Heads of dust-absorbing cotton yarn. Padded over strong frames and are suitable for hardwood floors, walls, etc. Saturday..... **49c**

ECONOMY BASEMENT

1 Large Packet Chipso and 1 A1 Soap Powder. Saturday **25c**

Black Wool Mop

These Mops are of heavy dust-absorbing wool and are chemically treated and will give good service. Complete with long handle **$1.49**

36-Inch Chambray

Tan, Green, Orchid, Blue, Sand and Grey, Saturday, Yard.... **23c**
or

English Gingham

In neat small checks and plaids, 32 inches wide. Many choice colorings. Saturda Yard.... **29c**

Women's Heavy Cotton Vests

Fleece lined. Round and V neck, with short sleeves. Size 36, 38 and 40 only. Saturday Each..... **69c**

8 Only Men's Tweed Suits

Sizes 35 to 40. Regular values up to $21.50. Saturday, Each..... **$10.00**

3 Only Fine Blue Chinchilla Overcoats for Men

Size 36, 38 and 42. The newest in style and the best of tailoring. Each.... **$28.50**

Men's All-Wool Socks

Extra heavy. Regular value 60c pair. Saturday, Pair..... **39c**

Sweaters

Chappie Coats of fine brushed wool with close-fitting cuff, neat stencil border in green. A garment made for comfort as well as appearance, and well worth twice the price. Saturday..... **$2.89**
(Basement

ALL PURE IRISH AND SCOTCH LINEN TABLE CLOTHS

Values up to $10.50. Many fine double damask. All with slight imperfections in the weave. Size 2 x 2 yards, 2 x 2½ yards, and 2 x 3 yards. January Clearance. Your choice, Each..... **$6.69**

THE J.C. Turnbull CO. LTD.

Silk Velvets

IN THE JANUARY CLEARANCE

Very choice quality, in colors of American Beauty, Rose Blush, Tortoise Shell, Orchid, Tea Rose, Tiger Lily, and Black. All 36 inches wide. Yard..... **$3.95**

GRANTS REFUSED WARSAW SCHOOL

Inspector's Notice That He Will Recommend No More Causes Debate.

WARSAW, Jan. 6.—A good number turned out at the annual school meeting in Warsaw school on Wednesday afternoon, December 18.

On motion Dr. Munro was appointed chairman, Rev. H. B. Herrington secretary, and Thomas Clements auditor.

Inspector Richard Lees' report of April last was read. The most important part was "Notice is hereby given that after this year (1927) no further grants will be certified for this section, until definite steps are taken toward providing adequate accommodation."

This notice was again sent to the trustees in November.

There was a good deal of discussion over the report, and the trustees are authorized to call a public meeting of rate-payers early in nineteen twenty-eight, for the purpose of discussing the building of a new school house within the next two years.

James Robinson was the retiring trustee; William Hawthorne was the newly elected one. The trustees now are: Clarence Watts, David Rose and William Hawthorne. Joe Miles is again appointed janitor.

W. I. REMEMBERS REFUGE INMATES

Members Take Christmas Cheer to Old People—Lakefield News.

LAKEFIELD, Jan. 6.—On Tuesday afternoon about twenty members of the Lakefield branch of the Women's Institute visited the House of Refuge, carrying Christmas cheer. The trip was made by sleigh, and with ideal weather conditions and the trip was decidedly pleasant. Mr. and Mrs. Fry extended a cordial greeting, and the bags of goodies were distributed to each and every one of the inmates.

A social hour was spent with Mrs. John Northey presiding at the piano, providing music for the songs which were sung in chorus. Mr. Jimmie Dunlavey contributed several solos and an energetic step dance which showed that he was only old in years and not in limbs. Mr. Tommy Linton, who gives his age as 86 also nimbly danced a step dance.

Mr. Dunlavey takes a great deal of pleasure out of his singing, and gives a great deal to his fellows, as his voice is sweet and tuneful.

Asked if they were happy the answer was universally given in the affirmative and much credit was given Mr. and Mrs. Fry.

The old people were remembered also by the members of the W.M.S. of Regent Street United Church.

On Tuesday evening the annual Christmas party of the A.Y.P.A. was held. Prefaced by a sleigh drive the young people returned to the Sunday School shortly after nine o'clock where the committee had prepared supper which consisted of hot dogs, Christmas cake, biscuits, fruit and nuts and coffee. The party was quite informal and very jolly and in keeping with the festive season. The room was decorated with greens and the Christmas colors and Christmas bells made it very attractive. The mystery of the cake which kept all present guessing till nearly supper time gave a note of jollity which made everyone feel quite at home.

Extensive alterations are being made in the Lakefield Rink which will be opened as soon as Jack Frost returns for a few days and nights. The ice was almost ready on Monday, but not quite firm enough for skating although a little curling took place on Monday evening. Since Christmas the weather has been growing steadily milder.

The new entrance leads into what was formerly the men's waiting room, which now occupies the space which was used as the main passage. The management feels that these changes will be improvements in Lakefield's "playhouse."

HAVELOCK MASONS INSTAL OFFICERS

A. C. Denike is Worthy Master For 1928—Degree Conferred.

HAVELOCK, Jan. 6.—The annual installation of officers for the ensuing year of the Havelock Lodge A.F. and A.M. No. 435, was held on Wednesday evening when the following officers were duly installed:

Wor. Bro. A. C. Denike, W.M.
Wor. Bro. W. H. Rose, I.P.M.
Bro. H. W. Roche, S.W.
Wor. Bro. R. Buchanan, Chaplain
Bro. Rae Williams, Treasurer.
Bro. H. F. McNichol, Secretary.
V. Wor. Bro. John Howe—Director of Ceremonies.
Bro. R. E. Green—Senior Deacon.
Bro. A. E. Wilson, Junior Deacon.
Bro. W. R. Aunger—Organist.
Bro. W. J. McBurney—I.G.
Bro. P. Yuill—S.S.
Bro. Thomas Anderson—J.S.
Bro. E. Yeomans—Tyler.

During the evening the second degree was conferred on a local candidate by the Norwood Lodge A.F. and A.M. No. 233, who were the guests of the Havelock Order on this occasion. A sumptuous repast was served in the dining room at the close of the meeting.

CAVAN COUNCIL

MILLBROOK, Jan. 6.—Cavan Council held its final meeting of the year with the members all present.

A communication was received from the Accountant of the Department of Public Highways, enclosing a copy of the Auditor's report of his inspection of the Township's books on road expenditures, and giving the Township a credit of $22.80.

Margaret Smith claimed to be wrongly assessed for a dog and on motion of Deputy-Reeve Hooton and Coun. McKnight was allowed a rebate of $2.00.

On motion of Councillors McKnight and Finney, Mr. F. Fallis was allowed a rebate of $2.00 on dog tax.

Fred W. Fallis presented a bill for a grant for wire fence.

Finney-McKnight.—That F. W. Fallis get a grant of 35 cents per rod for 200 rods of wire fence. Carried.

At 12 o'clock on motion of Dep.-Reeve Hooton and Councillor Hunter the Council adjourned until 1.30 o'clock.

The Council resumed at 1.30.

James Douglas presented and read his report covering his duties as School Attendance Officer for the past year.

Hooton-Hunter.—That Mr. Douglas' report be received, and that he be paid his salary of $25.00. Carried.

Ed. Downes waited on the Council and asked for a rebate on his tax account on account of being burned out.

Hooton-McKnight.—That Mr. Downes get a rebate of $25.60. Carried.

Mr. James Roddy waited on the Council asking for a rebate in taxes claiming that his assessment slip and tax slip differed as to the amount of his assessment to the extent of $100.00.

Hunter-McKnight. — That James Roddy get a rebate of $2.88. Carried.

Wes. Armstrong addressed the Council, stating he was wrongly charged dog tax and asking a rebate.

Hunter-Hooton. — That W. Armstrong get a rebate of $2.00 dog tax. Carried.

Mr. J. V. Sisson, Collector, presented a statement showing that $24,463.00 had been collected up to Nov. 15th, and asking for a rebate of $244.63, being the 1% allowed.

Hooton-Finney.—That Mr. Sisson be allowed the rebate of 1% amounting to $244.63. Carried.

Hooton-McKnight. — That the Reeve sign the following orders. Carried.

The Treasurer, Manvers Township, Tel. account, $360.44; The Counties' Treasurer, the County levy, $17,772.23; V. Jines, S.S. No. 1, $600; J. Fee, S.S. No. 2, $829; J. H. Sanderson, S.S. No. 3, $710; B. Sharpe, S.S. No. 4, $904.80; J. Douglas, S.S. No. 5, $326.54; S. C. Boyles, S.S. No. 7, $702.25; Hillaird Lang, S.S. No. 8, $510. G. F. Clarke, S.S. No. 9, $485; L. Fallis, S.S. No. 10, $822.47; T. Godwin, S.S. No. 12, $594; Alf. Coulter, S.S. No. 13, $450; R. O. Larmer, S.S. No. 14, $604.77; R. H. Armstrong, S.S. No. 15, $1,042.75; F. W. Reynolds, S.S. No. 16, $327.45; W. Magee, S.S. No. 17, $63.20; Geo. Ward, S.S. No. 17½, $120.35; J. A. Morton, S.S. No. 18, $163.80; D. L. Armstrong, S.S. No. 19, $196.44; Wes. Dainaird, S.S. No. 20, $316.48; A. Wood, S.S. No. 21, $187.16; J. W. White, S.S. No. 22, $253.96; Hazel Morton, 1st prize, Baptie Scholarship, $35; Donald Duncan, 2nd prize, Baptie Scholarship, $22.50; Tel. Co., $3.07; The Pedlar People, $203.66; Ontario Bridge Co., $470.71; J. N. McGill, $8.75; Board of Health, $8; Margaret Smith, $2; W. Nill, $120.25; Jas. Kennedy, $1.25; J. H. McKnight, $2.50; F. W. Fallis, $2; F. W. Fallis, $70; A. Byers, $2; J. White, $2.50; G. H. Hooton, $2.65; H. A. Turner, $180.65; J. W. Perrin, $13; W. Widdis, $39.90; J. Douglas, $25; A. Armstrong, $2.75; E. Downes, $25.60; Jas. Hutchinson $24.88; R. Armstrong, $13.50; J. Roddy, $2.88; D. H. Wood, $44.70; D. L. Armstrong, $28; H. Bland, $48; I. Lowes, $12.35; W. Breigg, $1.25; Mirror Reporter, $62; R. Matchett, $3; J. O. Ball, $7; W. H. Lough & Son, $0.38; J. A. Vance, $2; E. Carveth, $11.50; L. Winslow, $2; S. Todd, $3; G. F. Bothwell, $7.25; W. Armstrong, $2; J. J. Kellett, $3.55; R. H. Armstrong, $22; W. J. Tremain, $9.25; A. Fallis, $20.30; S. E. Eakins, $103.74; Treasurer, Millbrook, $26; J. V. Sisson, $244.63; J. V. Sisson, $90; D. Armstrong, $5; L. H. Gibson, $298.62; Council, $48; J. N. McGill, $37.50.

TRENT RIVER.

TRENT RIVER, Jan. 6.—Recent visitors with Mr. and Mrs. W. W. Redden: Rev. Mr. and Mrs. McClelland, Mr. and Mrs. Turk of Norwood and Mrs. Charlie Spencer, Norwood Road.

Messrs. Thomas Sedgwick, Matthew Sedgwick, John Sedgwick and Harry Mann motored to Peterborough Monday to attend the funeral of their cousin, the late Walter Sedgwick.

At one time people could get only bulk tea—tea exposed to air—flat flavour—Then came "SALADA"—sealed in metal—full-flavoured—fresh—delicious—dust-free—now people use "SALADA". Four grades—75c to $1.05 per lb.

"SALADA" TEA

Victor

V.E. Orthophonic Records

My Blue Heaven

Vocal — Gene Austin — 20964
Fox Trot — Paul Whiteman and His Orchestra — 20828
Organ — Jesse Crawford — 21092

My Heart Stood Still

All the rage in London

Vocal — Melville Gideon — 21027
Fox Trot — George Olsen and His Music — 21034

Among My Souvenirs

"Sensation of the day."

Fox Trot — Roger Wolfe Kahn and His Orchestra — 21084

Just a Memory

Fox Trot — Paul Whiteman and His Orchestra — 20881
Vocal — Harold Yates—Cooper Lawley — 20907
Organ — Jesse Crawford — 21053

On a Dew, Dew, Dewy Day

Fox Trot — Nat Shilkret and The Victor Orchestra — 20819
Duet with guitar — Jim Miller—Charlie Farrell — 20906

The Black Jacks

Comic Black-face Dialogue

Duet — George Le Maire and Rex Van — 21054

Also the latest Red Seal records by famous Victor artists

Victor Talking Machine Co. of Canada, Limited

Heintzman & Co.

Orthophonic and Record Dealers
Royal Bank Building, George and Hunter Sts.

E. V. WARNE

We are George Street Representatives for Orthophonics and Records, 325 George St.

WOMEN'S PAGE

PERSONALS

Mr. R. M. MacNaughton, M.A., has returned to his duties on the Newmarket Collegiate staff, after spending the Christmas holidays at the home of his father, Mr. Donald MacNaughton, Otonabee, and with friends in Ottawa.

• • •

Mr. and Mrs. L. A. Higgins of Toronto have returned after spending the holiday with friends in the city.

• • •

Mrs. Wallace Nicholls of Bridgenorth, who has been ill in Nicholls Hospital, Peterborough, returned to her home on Friday. Her many friends will be pleased to hear that she is improving rapidly.

• • •

Miss Helen Garbutt, who has spent the Chrismas and New Year's holiday at the home of her parents, Mr. and Mrs. Albert Garbutt, of Smith, has returned to Macdonald College, Guelph.

• • •

Mr. Andrew Miller, of Lakefield, was a business visitor here yesterday.

• • •

Miss Maude Nixon, of the Dalton teaching staff, is the guest of her mother, Mrs. W. Nixon, Charlotte street.

• • •

Mrs. W. Purdy, of Lakefield, was a business vistior in this city on Wednesday.

• • •

Miss Helen Everett and Miss G. Northey, of Lakefield, have resumed their studies in the Collegiate Institute.

• • •

Messrs. Edward Leonard and Sam Spence, of Lakefield, have returned to the Collegiate Institute.

• • •

The many friends of Mrs. L. Belleghem, of Brantford, will regret to learn that she is at present ill and under the care of her physician.

• • •

Mr. and Mrs. Phillips, of Brock street, entertained a number of their friends at a bridge party.

• • •

The many friends of Mrs. Thomas Moore, of Simcoe street, will be glad to know that she has recovered from a recent illness.

• • •

Mr. T. H. Crowley left yesterday for his home in Northern Ontario.

• • •

Mr. Bailey, superintendent of the Canada Cement plant, Lakefield, was here on business yesterday.

• • •

Mr. H. A. Fallis, of Millbrook, is visiting in the city to-day, a guest at the King Hotel, Simcoe street, and took part in the ceremony of installation of officers at the I.O.O.F. Temple last night.

• • •

Mrs. H. B. Pope, of Montreal, is the guest for a few days of her parents, Mr. and Mrs. F. H. Dobbin, 622 George street. Before returning home, Mrs. Pope will visit her sisters in Toronto and St. Catharines.

• • •

Mr. J. Dolan Fraser, of Rochester, N.Y., spent the holiday with his parents, Mr. and Mrs. Jas. Fraser, Hart avenue.

• • •

Mr. Leo Crough has returned to Detroit after spending the holidays at his home at 14 Aylmer street.

• • •

Mr. Fred Pearson, of 112 Monaghan Road has gone to Barrie to attend the funeral of his mother.

• • •

Mr. Roy Bacon of 256 Westcott street, has returned home, after spending the New Year holidays with friends in Toronto.

• • •

Mr. and Mrs. Euclid J. Picard have returned to their home in Saginaw, Michigan, after visiting the former's mother, Mrs. J. Picard, at 290 Margaret avenue.

• • •

Mr. and Mrs. Harold Johnson, of Brockville, returned home after spending the holidays with the latter's parents, Mr. and Mrs. T. A. Rehill, Bolivar street.

• • •

Mr. Arthur Johnston has returned to Guelph to resume his studies at the Ontario Veterinary College, after spending the holidays with his parents, Mr. and Mrs. A. Johnston, at the Windsor Hotel.

• • •

Mr. G. Kirkwood, of the Nut Krust Bakeries, visited the Electric Nut Krust Bakeries in Oshawa on Wednesday.

• • •

Mr. and Mrs. George Harding, of Dummer township, celebrated the fiftieth anniversary of their wedding on Monday, December 26th, at their home, when a number of their friends and relatives assembled for the occasion. Among the guests were the best man and bridesmaid of fifty years ago, Mr. and Mrs. Richard Simpson, of Lakefield. Many handsome presents in gold were received by Mr. and Mrs. Harding. A bountiful supper was served and an enjoyable social evening spent.

• • •

Mr. Edwin Johnston has resumed his studies at the Ontario College of Pharmacy in Toronto, after spending the holidays with his parents, Mr. and Mrs. A. Johnston, Windsor Hotel.

• • •

The Nobles of the Mystic Shrine are giving a dance for members of the Masonic Order and their friends in the hall of the Canadian Legion on Friday, January 13th. Music will be supplied by Logans' six-piece orchestra. Patronesses are Mesdames C. L. Brewer, W. H. Bradburn, N. D. Buchanan, A. S. Couper, R. Denne, J. J. Craig, C. G. Graham. The committee is composed of C. L. Brewer (Potentate's Aide), S. A. Lowe, (chairman), Ross L. Dobbin, John Crane, J. K. L. Hughes and H. C. Sherwood.

• • •

Mrs. F. Merrett, Leslie Avenue, entertained at bridge last night. The prize was won by Mrs. C. E. Wiley and the consolation award by Mrs. T. Sproats.

• • •

Mr. Greenlee has returned to Chicago after spending the holidays with Mr. and Mrs. T. A. Rehill, parents of Mrs. Greenlee, who is remaining for another fortnight.

• • •

Mr. P. G. Webb, Murray Street, is celebrating a birthday anniversary today.

• • •

Rev. William Allan is in Toronto for two days, taking part in special conferences being held there.

• • •

Miss Mildred Morphet is visiting her uncle and his family in Cleveland, Ohio.

• • •

Miss Berenice Farrell of Campbellford is visiting in the city, the guest of Mr. and Mrs. James Fraser, Hart Avenue.

• • •

Mr. and Mrs. Arthur Carey of Toronto have returned home after spending a few days with Mr. and Mrs. W. J. Carey, Prince Street.

• • •

The many friends of Mr. J. E. Fowler will be pleased to learn that he is progressing favorably after his recent serious illnes.

• • •

A new member at the "Causerie Francaise" (French Conversation Class) at the weekly meeting yesterday, was Miss Flossie Mitchell.

• • •

Mr. Norman E. Craig of Toronto spent the holidays with Mr. and Mrs. R. G. Cottrell, McDonnel Street.

• • •

Mr. Jack Brunton has returned to Toronto, after spending the holidays with his parents, Mr. and Mrs. R. Brunton, Murray Street.

• • •

Miss Josephine O'Keefe has returned to Kingston, to resume her duties as nurse-in-training at the Hotel Dieu Hospital, after spending the holidays with her parents, Mr. and Mrs. James O'Keefe, Lansdowne Street.

• • •

A group of ladies who bowl indoors during the winter season and a few of their friends held a very enjoyable dinner party at the Empress Hotel last evening, as a climax to the first series of their scheduled games. Prizes to the team winning the highest number of points went to the team captained by Mrs. W. A. Greenslade, with players in Mrs. G. A. Borland, Mrs. R. J. Martin and Mrs. E. E. Lord. These were presented by Mrs. Harvey Staunton and acknowledged by Mrs. Greenslade, while the captain of the second team, Mrs. C. Wright, made acknowledgment of the prizes presented by Mrs. F. Miller. Players in the team winning second place were Mrs. G. Coleman, Mrs. T. Skinner and Miss Muriel Birchard. A prize donated by Mrs. Greenslade for the highest individual score was won by Mrs. G. A. Borland. Later, games of bridge were enjoyed in the upstairs drawing room, where the ladies adjourned after dinner. Prizes, donated by Mrs. G. Coleman and Mrs. G. A. Borland, were won by Mrs. R. J. Martin and Miss Evelyn Miller. Among those present were: Mrs. W. A. Greenslade, Mrs. G. A. Borland, Mrs. D. Eldred, Mrs. R. J. Martin, Mrs. E. E. Lord, Mrs. H. Staunton, Mrs. C. Wright, Mrs. F. Miller, Mrs. G. Coleman, Mrs. T. Skinner, Mrs. H. H. Graham, Mrs. M. Henry, Mrs. W. H. Andrus, Mrs. George Johnston, Mrs. J. Asquith, Mrs. D. Eldred, Mrs. Reptke of Guelph, Mrs. W. L. Ferguson, Mrs. E. E. Holmes, Mrs. M. Bredin, Mrs. W. B. Miller, Miss E. Miller, Miss M. Birchard, Miss M. Sayles, Miss K. Masterson and Miss V. Foster.

DRESS
By MARY MARSHALL

Bernard of Paris designed this frock of bottle green crepe for a popular French actress, making clever use of tassels.

The frock shown in the sketch was designed by Bernard et Cie for a popular French actress, Mlle. Bretty of the Theatre Francais. It was of bottle green crepe trimmed with stitching and tassels to match. I am showing it because the arrangement of the tassels strikes me as decidedly effective. It is a device that has already been copied.

Another very recent French frock that I would like to have sketched for you was from Premet. It was an evening frock of pale rose crepe combined with yellow and bordered with black taffeta. But a colored sketch would have been necessary to convey to you an impression of the interesting color scheme. Another of Premet's new evening gowns is of pale blue encrusted with pearls with a graceful bit of back drapery of pale pink.

In Paris as in this country the young women who are enthusiastic dancers seldom choose evening gowns of the more striking type. As someone remarked the other day the ultra smart gown has to be "worn" and the girl who thinks first of dancing doesn't want to consider her frock once she has put it on.

There are very few women indeed whose mood is not somewhat influenced by the sort of dress they are wearing. A formal frock tinges us with a sense of formality, a frock that we think unbecoming is apt to put a damper on our spirits whether as a matter of fact it is unbecoming or not. I was told the other day that those whose duty it is to attend to the costuming of screen actresses have to pay close attention to the color of the frocks chosen. Not only do they have to choose colors that photograph satisfactorily, but colors that appeal to the actresses who wear them. An actress never acts her best in a gown of a color that she believes to be unbecoming, even when she knows that the color of the frock will not show in the picture.

SAINT and SINNER
By ANNE AUSTIN

Faith took the three bottles of poison out of her handbag and ranged them in a straight line before her on the writing table. Iodine, Veronal, Bichloride of mercury. The fact that she had a choice of three agencies of suicide gave her a curious, sharp thrill of satisfaction. She wondered if other suicides provided themselves so adequately with the means of death. Cherry would laugh at her if she knew, make some laughter-rippled, gibing comment: "Good old Faith! Efficient to the last!" But, oh, that wasn't fair to Cherry.

There was no use being bitter when you faced death Cherry was selfish and wilful and irresponsible, but not hard-hearted. It was Bob who had been insisting that she "give herself to love." Faith, sitting very still, her eyes black and enormous in the chalky whiteness of her face, felt the agony which she had held at bay swooping down upon her. It seemed to her that it was a tangible, visible thing, something as horrible as an octopus, with every vicious, writhing tentacle reaching for her flesh.

With a low, gasping moan she laid her head on the slanting top of the writing table, knocking over her precious bottles without knowing that she did so.

She knew now that this thing that had been lying in wait for her was determined that she should realize her tragedy to its uttermost before she could be free to find peace in death. It would not be cheated. Very well! She would face the truth, or rather, feel the truth in every tortured nerve. Bob loved Cherry, and Cherry loved Bob! So simple! Hadn't she known, deep in her heart, ever since she had married Bob? Had she ever been quite free of doubt and jealousy?

Her heart argued desperately: "But he said he loved me! He said he was cured of his infatuation for Cherry. He despised Cherry because she could not be true to any man. He only tolerated her because she was my sister."

That outside voice jeered at her: "He lost his respect for her, but she was in his blood. He wanted her all the time. He has been in torment because she was in his home, taboo, because she was his wife's sister. And now he doesn't care if she is taboo. He loves her too much, wants her too much, to care about anything but her. You heard him pleading with her not to be a coward, to give herself to love—"

"I know, I know!" Faith moaned.

That homeless voice took up its taunt: "That's not why you want to die! You're going to kill yourself so that they will be sorry. You know they can't go away together if you commit suicide. You know that's the sure way to keep them from marrying and being happy. Don't fool yourself, Faith!"

She sprang to her feet then, her hands clamped to her horror-stricken face. Quite mad for the moment she shrieked her answer to the voice that seemed so real to her: "That's a lie, a lie! I'm doing it because I can't bear to live without Bob!" Then the redmists of madness lifted for an instant and in a slow, amazed voice she whispered: "But—it's true. I did not know it, but it's true."

(Copyright, 1927, NEA Service, Inc.)
(To be continued)

HAMILTON LADY SAVES SAILORS

Picks Up S.O.S. From Labrador Coast and Gives Alarm.

HEARD NOWHERE ELSE.

HAMILTON, Ont., Jan. 6.—Relaying to Toronto an S.O.S. call, picked up on her radio, Mrs. Parke, 40 Platt Avenue, gave the first alarm from the sinking coastguard B1, which was in distress yesterday off Hamilton Bay, on the coast of Labrador, and late last night, on the signals of the Morse Code, announced that the crew of 12 had been rescued and were being brought to shore by coastguards G134, G24 and B129.

Appreciative of the interest taken by Mrs. Parke, Lloyds sent a message of thanks to the local lady and it was learned that the word which came from Hamilton was the first to sound the alarm. Through Toronto the message was forwarded to the coast, and while no details have been received at nine o'clock last night, the following message in Morse Code came over the Hamilton set: "We are on our way. Three cruisers. On tow. Lattiude 23 degrees; longitude 20 degrees. Back about midnight."

ST. JAMES' LADIES ELECT OFFICERS

Mrs. A. Wilson is President of Ladies' Aid For 1928.

The Ladies' Aid Society of St. James' United Church, held a meeting for the election of officers for the year 1928, in the church parlors yesterday afternoon, Rev. J. H. Dudgeon acting as chairman. The following ladies were elected:

President, Mrs. A. Wilson; 1st vice-president Mrs. F. Pratt; secretary, Mrs. F. B. Elliott; assistant secretary, Mrs. J O. Fife; treasurer, Mrs. H Fry; assistant treasurer, Mrs. J. Bannon.

Rev. Mr. Dudgeon spoke briefly in appreciation of the support given him by the society throughout the past year, and hoped that the ensuing year would be better than ever before, not alone financially, but also in winning more souls for the Master. Prayer by the pastor brought the meeting to a close.

Campbellford

Miss Gertrude Moloney, R.N., of Campbellford, visited her parents, Mr. and Mrs. J. J. Moloney of Cordover, over the holiday.

India will build a factory for the manufacture of paper from bamboo.

HOROSCOPE

The Stars Incline, But Do Not Compel

(Copyright, 1928, McClure Syndicate.)

FOR SATURDAY, JANUARY 7, 1928.

Until late today menacing aspects dominate, according to astrology, which reads in the stars warning toward caution.

This is held to be an unfavorable sway for banks and bankers, because of loans that cause anxiety in certain parts of the country.

There is a sign presaging much controversy concerning taxes, a new angle of which is to affect the national campaign.

Women now come under a direction of the stars beneficial to their public interests and promising of political favors.

The evening is an auspicious time for plays and players, and should be especially favorable to foreign theatrical companies.

This is a lucky day for lovers and usually promising for the happiness of those who wed while this configuration prevails.

There is a forecast of many new diplomatic moves that may result unfavorably and possibly precipitate war within a decade.

Political surprises, so long foretold, may be expected next month, the seers prophesy.

The conjunction of Jupiter and Uranus the twenty-fifth of this month is most threatening to the welfare of Great Britain.

Mars rising is so aspected as to presage much war influence and the rise of military force in many parts of the world.

Persons whose birthdate it is should avoid whatever distracts attention from serious affairs. Changes will be unlucky in the coming year.

Children born on this day may be nervous and imaginative. They may be exceedingly bright and should be wisely educated.

Who Wrote This?

(Copyright, 1927, McClure Syndicate.)

1. "He is the freeman whom the truth makes free,
   And all are slaves besides."
2. "Satire does not look pretty on a tombstone."
3. "When fortune means to men most good,
   She looks upon them with a threatening eye."
4. "Necessity and chance approach not me,
   And what I will is fate."
5. "If to her share some female errors fall,
   Look on her face, and you'll forget them all."
6. "Prosperity is not without many fears and distastes, and adversity is not without comforts and hopes."
7. "For ivy climbs the crumbling hall
   To decorate decay."
8. "She wore a wreath of roses
   The night that first we met."

Answers to to-day's questions:
1, William Cowper; 2, Charles Lamb; 3, Shakespeare; 4, John Milton; 5, Alexander Pope; 6, Sir Francis Bacon; 7, P. J. Bailey; 8, Thos. Haynes Bayly.

Hints on Etiquette

1. How young should children be held responsible for writing their own 'thank-you' notes for Christmas gifts?
2. Is it necessary for them to labor over such notes?
3. How can children be taught to appreciate hospitality?

The Answers.

1. As soon as they can write.
2. No. The fact of their writing them is more important than what they say.
3. By being encouraged to write "bread and butter" notes.

CAVAN NEWS.

CAVAN, Jan. 6.—Because of the extremely cold weather and consequently smaller attendance, service was held in the basement of Cavan United Church on Sunday evening.

The pastor, Rev. J. O. Totten, was in charge and preached a sermon appropriate for the New Year.

Next Thursday afternoon the Cavan Ladies' Aid and W.M.S. will meet at the home of Mrs. Archie Kennedy.

The following Thursday afternoon, January 12, The Religious Education-al Council for Cavan and South Monaghan will be held in Millbrook United Church.

On Thursday afternoon, January 19, the annual congregational meeting of Cavan United Church will be held in the church.

Renew Your Subscription

A half hour well spent

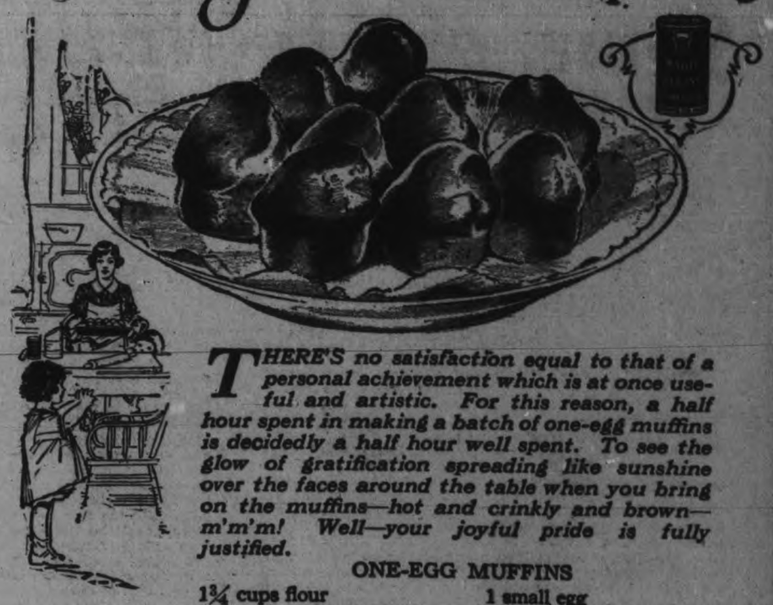

THERE'S no satisfaction equal to that of a personal achievement which is at once useful and artistic. For this reason, a half hour spent in making a batch of one-egg muffins is decidedly a half hour well spent. To see the glow of gratification spreading like sunshine over the faces around the table when you bring on the muffins—hot and crinkly and brown—m'm'm! Well—your joyful pride is fully justified.

ONE-EGG MUFFINS

1¾ cups flour
3 teaspoons Magic Baking Powder
½ teaspoon salt
1½ teaspoons sugar
1 small egg
¾ cup milk
1½ tablespoons melted butter

Sift flour, baking powder and salt, add sugar. Beat egg thoroughly, add it gradually with milk to dry ingredients and beat hard. At the last moment add melted butter. Drop the batter into hot buttered iron gem pans and bake in a hot oven 25 minutes.

"Bake your own" with
MAGIC BAKING POWDER
for greater satisfaction and economy

Some Fur Facts Worth Knowing

Raw fur prices have advanced this winter from 10% to 50%, owing to the greater scarcity of wild animal life

The saving that can be effected by purchasing that fur coat or scarf now during our

January Reduction Sale

is so evident that you should meet this emergency before it meets you.

If you are money conscious, seize this sale opportunity. You will be gratified to learn of the money to be made by buying your Fur needs now.

Next year all Fur garment prices will be much higher, so we advise Peterboro people to purchase now.

Save Money Now

The benefit of present reductions, taken along with the next year's increased prices, means an unusual saving to all who seize the present opportunity.

It's up to you, to judge whether you can get better values anywhere in Furs than right at home in Peterboro. All we ask is a chance to prove that our qualities and values are unsurpassed anywhere.

Barrie's LIMITED

Phone 340

Manufacturing Furriers
Peterboro, Toronto, Regina, Saskatoon, Moose Jaw.

Headache?

Instead of dangerous heart depressants take safe, mild and purely vegetable NATURE'S REMEDY and get rid of the bowel poisons that cause the trouble. Nothing like NR for biliousness, sick headaches, and constipation. Acts pleasantly. Never gripes. Only 25c.

Make the test tonight—

NR TO-NIGHT
TO-MORROW ALRIGHT

Recommended and Sold by
13 Peterborough Druggists.

"See Us and See Better"

Your Eyes

All knowledge is gained through the five senses: Seeing, Hearing, Feeling, Taste and Smelling. The most important of these is Sight. You have only two eyes. If they should fail you, what then?

W. H. LACEY, Optometrist
410 GEORGE STREET
(Opp. Examiner Office)
'Phone 1160
Evening Appointments

It clears the Throat

PERTUSSIN has an unusual beneficial effect.

Those whose throats are over sensitive will find this harmless cough remedy a source of quick relief and lasting benefit.

Safe to take as often as required because it is entirely free from harmful drugs.

At all druggists, bottles 60c and $1.50

PERTUSSIN
Safe for Every Cough

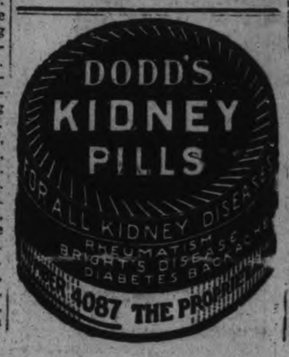

STOP WORRYING!

Worrying and fretting over every little thing will wreck you. Before it's too late take

DR. MILES' NERVINE GUARANTEED

Sold by The Rexall Drug Stores.

MEN

Start the year right by wearing our Custom Made Shoes, made to your measure. You won't regret it, because we give you No. 1 Quality, up-to-the-minute style, comfort, and a good fit.

We also make to order Ladies' and Gentlemen's

SKI-BOOTS, GOLOSHES,
and all kinds of Rubber Footwear Repaired.
Goodyear Welt Shoe Repairing.
All Soles on Ladies' Shoes Sewed On.
TERMS CASH

W. & A. INGRAM
Custom Shoemakers and Galosh Builders
430 GEORGE STREET

Petes Lose Opening Game of the Senior Series

MARLBOROS DISPLAY TOO MUCH SPEED AND SYSTEM FOR PETES; WIN HANDILY HERE BY 7 TO 2

First Local Senior Fixture Sees Harry Watson's Team Easy Victors.

SCRAPS THROWN IN

Fans Get Two Fistic Combats Along With an Hour's Hockey.

(By F.D.C.)

The Harry Watson-coached Toronto Marlboros out-skated, out-checked and out-combined the Petes in the opening local Senior O.H.A. fixture at Brock Street Rink last night, and the Dukes skated off the ice winners by 7 goals to 2 after a game featured by two fistic combats that dsew long penalties for the battlers.

Marlboros were held pretty well in the first period, although they got the only goal, but they came fast to score two more in the second dash before the pugilistic complex broke loose, and were leading 3 to 0 when McFee finally scored for the Petes, with the latter playing three men against four.

The Dukes came back in the final episode to register four smart goals in a row and it was not until the dying moments of the game that the Blue and White annexed their final counter.

Marlboros were much the better on the night's play and their win was clean cut. Both defensively and on the attack their team work stood out in marked contrast to the slipshod methods of the Petes, who failed to play their positions and at times were as loose as ashes. The Duke forwards checked back consistently, broke fast and were thoroughly unselfish in their passing. Their combination was aided materially by the fact that their wings, particularly Heintzman, were uncovered most of the time and they were able to work in close for shots that gave LeBarr little chance to save. The summary shows that five of their goals were the result of clever passing, and against this effective teamwork the Petes had little to offer except determination and that in itself will not offset combination and individual cleverness.

Harry Watson has in fact rounded out a pretty fair Senior aggregation. Up in front Miller, Heintzman and McPherson were a smart attacking division, and Bruce and Foster did some effective relief work. The defence pair, Nugent and Underwood, were difficult to trick out of position, while Nugent in particular was of much service on the attack. With Eddie Baker, one of the best goalers left in amateur hockey, performing in his usual style in the nets, the Petes found the Duke's rearguard far from being a soft proposition. Heintzman was perhaps the most effective forward for the winners and McFee's failure to cover him closely gave the smart left winger plenty of chance to shine. McPherson was ill and did not display as much stuff as usual, but his back-checking helped.

The Petes were without Red Legon and he was missed. The local forward line wandered out of position too frequently and failed to combine effectively, although they worked their heads off to get somewhere, while the defence, often left to deal with a passing attack without any help from back-checkers, was outguessed frequently, the majority of the successful attacks being engineered from Marlboro's left wing. McFee, Kane and Foley were the most effective attackers and with any luck might have made the score considerably closer. Jack LeBarr made many stops in the net, although he was given little protection.

The teams:

Marlboros

Goal ..... Baker
Defence.....Nugent and Underwood
Right Wing.....McPherson
Left Wing.....Heintzman
Subs. .....Bruce and Foster

Peterborough

Goal ..... LeBarr
Defence.....Rose and Clark
Centre ..... Cripps
Right Wing.....McFee
Left Wing ..... Kane
Subs.....Maudsley and Foley

Referee—M. J. Rodden, Toronto.

Marlboros registered the only score in the first period which opened slowly, with both teams trying long range shots that got them nothing. Heintzman started the fun four minutes after Mayor-elect Denne had faced the puck, when he went up with McPherson, cut in from the side and back-handed a fast one past LeBarr. There was no more scoring in the first twenty minutes, although the Dukes had an edge when they matched teamwork against individual efforts.

Most of the action was crowded into the second period, the first few minutes of which saw the fastest and most even hockey of the night. The Petes turned in some nice plays at this stage and were unlucky that they did not sew up the game on one of them. A little under four minutes from the start, however, a smart Miller to McPherson to Miller play gave the Duke's centre the last pass at the goal mouth for a net counter and Nugent made it 3 to 0 when the Petes let him wander through in soft style for a close-in shot. The checking began to get hectic at this stage and Kane and Red Foster did some hefty bumping that was allowed to go. Then all at once the fireworks went off. First Rose and Foster hooked up for a fast half minute of right and left swings and Referee Rodden gave them each ten minutes in the penalty box to cool off. Bruce dumped Maudsley and he drew two minutes. Then Nugent started a feud with Kane and as the agressor was banished for ten minutes, while Kane got half that sentence. Bruce came back again and the teams were four men aside until Foley was chased for tripping, leaving the Petes with only LeBarr, McFee and Clark on the ice opposing Bruce, Miller, Underwood and Baker. In spite of the one-man handicap, the Petes pressed and McFee was finally rewarded when his fast shot beat Baker cleanly. The period score was 3 to 1 for the Dukes.

The teams opened the last period still four aside, but Foster and Rose were soon back and Kane was out two minutes after the period started, leaving the Marlboros still shy of Nugent, who had five more minutes to serve. Even with a man short, however, the Dukes dominated the play at this stage and in fact scored twice before Nugent returned to the game. Heintzman got both these counters on identically the same play, taking passes from Bruce and Nugent respectively and swinging in for a shot that LeBarr had little hope of blocking. Red Foster, the football player, made it 6 to 1 when he took a close-in pass from Nugent, and Bruce and Miller combined smartly for Marlboros seventh and last marker. Foley closed the gap slightly when he batted in a rebound from a hard shot from McFee which Baker knocked down but could not clear.

The summary follows:

First Period:
1—Marlboros, Heintzman 4.00

Second Period:
2—Marlboros, Miller (M'Pherson) 3.45
3—Marlboros, Nugent 7.15
4—Peterboro, McFee 8.00

Third Period:
5—Marlboros, Heintzman, (Bruce) 5.50
6—Marlboros, Haintzman, (Nugent) 0.35
7—Marlboros, Foster (Nugent)...3.00
9—Peterboro, Foley (McFee).....2.00
8—Marlboros, Bruce (Miller).....6 00

Penalties:
Marlboros—Foster 10 mins, Nugent 10 mins., Bruce, 2 mins.
Peterboro—Rose 12 mins, Kane 5 minus, Clark 4 mins, Foley 2 mins.

MEUSEL SOLD.

OAKLAND, Calif., January 6 (Canadian Press). — Emil "Irish" Meusel, former New York Giant outfielder, and last season with the Toledo American Association Club, was signed yesterday by the Oakland Pacific Coast League team. Meusel hit .357 for Toledo last year and could have returned to that club, but preferred to play on the coast.

RICKEY MAY BUY ROCHESTER CLUB

St. Louis Manager May Transfer Interests to Flower City.

TORONTO, Jan. 6. — The news from New York regarding the International League meeting Wednesday as carried in the early despatches was anything but correct, according to Mr. Lol Solman of the Toronto club on his return yesterday.

There is no intention of reading Rochester out of the circuit, anything but that. Rather than lose the Flower city franchise the league would take over the club and operate it on a syndicate basis. But there is little possibility that Mr. Toole and his associates will have to do anything like that as several prominent baseball men are in the market for the club including Branch Rickey of the St. Louis Cardinals, who apparently has the inside track. Rickey has been given until the 19th to complete his plans and if he can show by that time sufficient collateral to ensure the operation of the club for the season he will get the controlling interest. One of the conditions of the sale is that the new owners must erect an up-to-date stand, something that Rochester lacks.

It is understood that the St. Louis club plans disposing of their Syracuse holdings and transferring their interests to Rochester, where the opportunities for expansion are greater than they are at the Saline city. In that event a Utica group may take over Syracuse.

While at the meeting Mr. Solman received an offer from the Newark club for Jacobson, Walter Johnson displaying a disposition to trade Johnny Conlan for the fleet midfielder. Nothing was done in the matter.

Bowling News

DUFFUS BOWLING ACADEMY

Star and Durant stopped the Pontiac winning streak when they took two. High three games, Charlie Elliott 222-210-207—639. Other good single, R. Brown 214.

Pontiacs—A. Brown, 149, 138, 110—387; J. Detcher, 179, 118, 151—448; L. Ackford, 181, 84, 153—418; Ray Brown, 214, 152, 170—536; A. Grey, 182, 150, 116—458.

Total—2247.

Star and Durant—Metcalfe, 117, 188, 148—453; Elliott, 222, 210, 207—639; Tucker, 121, 118, 148—387; Selkirk, 172, 97, 127—396; Dummy, 149, 84, 110—323.

Total—2218.

Willys-Overland took two from Falcon-Knights but could not stop them from being winners of the First Section. De Green was high man with 617. Jack Shaughnessy's 268 single beat Sid Ferguson's 263 of November 30.

Falcon-Knights—R. Green, 207, 189, 198—594; R. McColl, 195, 218, 173—586; S. Ferguson, 144, 133, 140—417; W. Pynn, 176, 103, 166—445; De Green, 251, 200, 166—617.

Total 2659.

Willys-Overland—H. Dorsett, 161, 177, 125—463; V. Fitzgerald, 202, 119, 204—525; M. J. Duffus, 145, 178, 224—547; O. Meagher, 189, 113, 195—497; J. Shaughnessy, 156, 266, 161—583.

Total—2615.

Chryslers came out of a disastrous slump and took two from Nash. Tony Johnson was high with 577. High singles, Hutchinson 248, Jack Gillespie 227-204, Johnson 200.

Nash—Hutchinson, 248, 122, 167—537; Johnson, 186, 191, 200—577; C. Edwards, 174, 135, 174—483; H. Edwards, 136, 124, 76—336; R. Bestard, 109, 147, 156—412.

Total—2345.

Chrysler—Jack Gillespie, 134, 227, 204—565; Adams, 184, 149, 173—506; Hales, 90, 137, 124—351; Robinson, 146, 189, 173—508; Wilson, 123, 142, 166—431.

Total—2361.

THE MARKETS

(Continued from Page 4)

that corn territory east of Chicago was underselling this market.

Provisions reflected a sharp setback in hog values together with larger arrivals of hogs than for any time in about a year.

CHICAGO CATTLE.

CHICAGO, Ills., January 6 (Canadian Press). — Cattle receipts, 14,000; fed steers and yearlings, 25c to 50c lower; best weighty steers, $16.75; medium weights, $17.00; bulk, $13.50 to $15.00; yearlings, $16.75; light yearling heifers getting 50c decline; fat cows and heifers, 15c to 25c lower; light vealers, 50c to $1.00 down at $12.50 to $13.50; shippers, $14.50 to $15.50.

Hogs, receipts 80,000; market opened around 25c lower; closed 25c to 40c off; pig decline 50c to 75c for two days; top, $8.70; few hogs above $8.60; bulk good and choice 210 to 300 pounds, $8.45 to $8.60; 160 to 200 pounds, $8.25 to $8.50; strictly choice 200 pound averages upward to $8.60; 130 to 160 pounds, $7.75 to $8.25 largely; bulk packing sows, $7.15 to $7.50.

Sheep receipts, 14,000; fat lambs strong to 25c higher; top, $13.75; better grades 80 to 90 pound lambs largely $13.00 to $13.50; 93 to 98 pound offerings, $12.25 to $13.00; choice 93 pounders, $13.25; yearlings, $9.50 to $11.40; sheep strong, fat ewes, $6.25 to $7.00; odd lots medium to good kinds, $11.50 to $12.50.

STERLING EXCHANGE

MONTREAL, January 6 (Canadian Press). — Sterling exchange rates were quoted here yesterday as:
Demand—$4.88¼.
Cables—$4.88⅝.

WILL REPRESENT CANADA

Ross Robinson of Toronto, who will represent Canada in the speed skating events at the Olympic sports. Robinson competed in the international meet at Newburg along with Roy Pendril, Leila Brooks, Art Flack and others

GIVES DECISION PLAYER DISPUTE

Calder Rules That Harrington is Property of Boston Club.

ENDS CONTROVERSY

BOSTON, Mass., Jan. 6.— (Canadian Press.)— Frank Calder, president of the National Hockey League and high commissioner of the ice game, has ruled that Leland 'Hago' Harrington is the property of the Boston Bruins National League club and not of the New Haven American-Canadan League club, on which he has been playing as a reservist.

The decision ends a controversy over the ownership of Harrington which at one time threatened a "hockey war" between the two leagues when Harrington declined to obey a recall order to Boston. President Calder's decision was communicated to President Charles O. Clapp of the Canadian-American circuit here, who made it public last night.

Harrington was recalled by the Bruins several weeks ago, but refused to report to Boston on the ground that the club did not have a contract with him. President Charles F. Adams of the Bruins pointed out that Harrington had accepted $500 from Boston this year, over and above his New Haven salary, as a bonus to assure his continuance on the Bruins' reserve list.

Morris Podoloff, owner of the New Haven team, stated his belief that Harrington's status had changed since the start of the year and the two owners agreed to place the entire case before President Calder. The National League head ruled that Harrington was Boston property by right of recall.

As an aftermath of the decision, the Bruins' management announced last night that Billy Coutu and Nobby Clark, who were loaned by the Bruins to New Haven, had been sold outright to the Eagles, thereby severing all relations with the New Haven club. Harrington, if he continues to play with Boston, also will be ineligible to represent the Canadian-American League under a new ruling adopted by President Clapp this year.

Seibert Reinstated By League President

MONTREAL, Jan. 6.—"Babe" Siebert, husky left winger and defence man of the Montreal Maroons has been reinstated by President Frank Calder of the National Hockey League following a ten-day suspension for smacking Billy Boucher of Americans with his war club, and was in action last night against the Toronto Maple Leafs in the latter team's first game here this season.

COLDS COST MONEY

It is estimated that a sufferer from colds loses three days' time from work in a year.

FORTIFY YOURSELF AGAINST COLDS, GRIPPE

Tone up your body with

DR. PIERCE'S GOLDEN MEDICAL DISCOVERY

All Dealers. Liquid or Tablets.

TUNNEY DENIES FIGHT RUMOR

Not Matched to Battle Uzcudum in Wrigley Park Next June.

PRESS COMMENT

NEW YORK, Jan. 6. — Canadian Press. — Smoke from the conflagration Gene Tunney started in the fistic circles, when he announced that he would fight twice in 1928, and already had received one offer of $125,000 more than Tex Rickard would pay for his services yesterday drifted as far west as the Pacific coast.

In a reply to a story in the New York Evening World which declared that Gene's high offer had come from Jack Doyle, Los Angeles promoter, who intended to match the heavyweight king with Pauline Uzcudun for a title defence in the Wrigley ball park there next June, both Tunney and the promoter maintained "there was nothing in it."

Some credence however was lent to the story by the announcement of Al Mayer, manager of the Basque heavyweight, who said that Pauline had been matched to fight George Godfrey, the current "black menace" in Los Angeles either Feb. 14 or 21. Fight followers saw in this declaration an indication that a Pauline victory might lead to a title fight under the direction either of Doyle or a promoter such a Jim Goffreth, Tiajuana sportsman.

From Chicago came the declaration of the Herald and Examiner that definite plans are being formulated by Anton J. German, president of the Cook County Board, for the title match next fall in Soldier Field, where Tunney successfully warded off Jack Dempsey's comeback assault last fall.

Cermack was quoted as declaring he would stage the fight assisted by Jim Mullen, a Chicago promoter, and prominent city officials, in conjunction with the Democratic National Convention, which they hope to bring there in June. A percentage of the fight profits would go into the community chest fund for the benefit of Chicago's poor. Cermack said it was Tunneys belief that the option Tex Rickard holds on his services for 1928 would not bar the match.

The World said that Tunney had been offered a guarantee of $650,000 by the western promoter for the match with Pauline. The paper also quoted him as saying he expected to fight Dempsey again here in September for Rickard. Tom Heeney, New Zealand slugger, would whip Shaikey of Boston, in the elimination match here Jan. 13, and then fall before Dempsey's attack in an outdoor fight in June, Gene predicted.

Curling

LINDSAY, January 6. — Below will be found the draw for the President-Patron bonspiel which starts on Monday night. The prizes will be four sweater coats and four derby hats:

January 9, at 7 p.m.
1—Sylvester and Smale.
2—Brooks and Martin.
3—Burke and Ashwell.
4—Nugent and Edwards.
5—Flavelle and Lyons.
6—Butler and Irvine.

January 9, at 9 p.m.
1—Knowlson and Everson.
2—Forsyth and Reesor.
3—Moynes and Scott.
4—Thomas and Carew.
5—Lucas and Matthie.
6—Cuthbert and Rogers.

January 10, at 7 p.m.
4—Tilly and Griffis.

January 10, at 9 p.m.
1—Beall and Marsh.
2—Carlisle and Anderson.
3—O'Connor and Langdon.
4—Williams and Wilford.
5—Laidley and Woods.
6—Brimmell and Aldous.

January 11, at 7 p.m.
1—Gregory and Frost.
6—Carley and F. Carew.

—Lindsay Post.

GOOD PROSPECTS FOR GOLF YEAR

Believed Closer Working Relations With British Authorities May be Developed.

CLANS MEET TODAY

NEW YORK, N.Y., Jan. 6.—(Canadian Press.)—Development of closer international working relations with British golf authorities is in prospect for 1928, in the belief of delegates to the annual meeting of the United States Golf Association here. The gathering of royal and ancient clans starts to-day with sessions on green section and concludes with the annual business meeting Saturday. In connection with renewal of competition this year between the United States and Britain for the Walker Cup, international team trophy, it is expected that British officials accompanying the invading team will take advatnage of the opportunity to confer with this country's guiding golf minds. Control of the ball is one of the salient possibilities of such a get-together, likely to occur at Chicago, where the Walker Cup matches are scheduled August 30 and 31.

The United States' Golf Association is slated to elect Melvin A. Taylor, of Chicago, to the presidency for 1928 succeeding William C. Fownes, Jr., of Pittsburgh, chief executive for the past two years. The new executive committee also will include Bobby Jones, British open and National amateur champion. George V. Rotan, Texas star, already is a representative of the playing element.

Besides the Walker Cup matches, the 1928 competition schedule will be put before the meeting in this form:

National amateur championship, at Brackburn Country Club, West Newton, Mass., Sept. 10-15; National open championship, qualifying rounds in various districts June 11 and finals at Olympic Fields Country Club, Mattison, Ill., June 21-23; Women's National Championship, Virginia Hot Springs Golf and Country Club, September 24-29; National Public Links championship, Cobb's Creek Municipal Course, Philadelphia, July 31 to August 5.

MAROONS WIN FROM LEAFS

Hooley Smith Scores Goal That Puts Team in Second Place.

CANADIENS BEAT DETROIT.

MONTREAL, Que., Jan. 6.—Hooley Smith scored his first goal since joining the Maroons, and the first of his professional career against a Toronto team. Nels Stewart tallied one and had Dame Fortune been impartial, he would have collected some half dozen. However, these two goals were enough to give the Montrealers a 2 to 1 victory over the Toronto Maple Leafs at the Forum last night. The victory was the Maroons' second straight over the Leafs this season by the same score, and yet another of the many they have scored over the Toronto team in the past three years. It enabled the Maroons to hurdle from fourth place in the Canadian section standing to tie with Ottawa in second position, and it dropped Toronto to the fourth rung, one point behind the second place pair.

Canadiens Get Revenge

DETROIT, Jan. 6.—Frenchmen, flying or otherwise, never forget an injury. At least the Montreal Canadiens, playing here last night, performed as if their lives depended upon evening scores for the lone reverse of their season, suffered here way back in November. And they wiped out the stain, too, by taking a 2—1 verdict over the Cougars in the greatest hockey game Olympia patrons ever have or perhaps ever will witness.

Pirates Tie Americans

NEW YORK, Jan. 6—The Pittsburg Pirates and New York Americans battled 70 minutes to a scoreless tie here last night in a National Hockey League contest. Billy Burch scored on a pass from Leo Reise in the third period, but the goal was not allowed when the referees ruled Reise's pass offside. Joe Miller of New York and Roy Worters of Pittsburg, gave brilliant exhibitions of goalkeeping.

Hockey Scores

Hockey games played last night resulted as follows:

Senior O.H.A.
Marlboros 7, Peterborough 2

Intermediate O.H.A.
Lakefield 4, Bobcaygeon 2.
Varsity 5, Bolton 3.
Georgetown 7, Fergus 4.

Junior O.H.A.
Trenton 5, Belleville 4.
Markham 7, Uxbridge 2.
Brantford J.H.C. 12, Dunnville 0.

National League.
Montreal 2, Maple Leafs 1.
Canadiens 2, Detroit 1.
Americans 0, Pittsburg 0.

Junior N.O.H.A.
Soo 8, North Bay 4.

Canadian-American.
Boston 1, Quebec 0.

SAYS DEMPSEY IS FOUL FIGHTER

Chairman of Illinois State Boxing Commission Tells Board Meeting.

URBANA, Ills., Jan. 6. — Jack Dempsey, former heavyweight boxing champion, was charged with having displayed "unethical" boxing traits by Paul Prehn, newly appointed chairman of the Illinois State Boxing Commission. Prehn, a guest at a meeting of the Illinois Society of Engineers, was asked to explain the disputed "long count" in the Tunney-Dempsey fight last September.

"Dempsey has been known throughout the game as one of the trickiest fighters," Prehn said. "This matter of a long count is a mighty sensitive subject with me for I know the facts. On the other hand Tunney is one of the cleanest boxers that ever lived. He is an inspiration to American youth."

Prehn said that both Dempsey and Tunney were keenly acquainted with the Illinois boxing rules, especially the rule in question.

"Dempsey is a terrific puncher and a hard fighter," Prehn said, "but he does not know the true meaning of sportsmanship. In my opinion Dempsey never won the Sharkey fight. Sharkey was licking him and Dempsey had repeatedly fouled him in the groin. Sharkey was never out when he went down. Neither was Tunney. After the official count of three Tunney could have gotten up. At six or seven he was wide awake. If Dempsey had been allowed to remain in the near corner, he would have attempted to hit Tunney as he came off the floor, just as he had done in bouts with Firpo and others.

"He had got away with it before and thought he could get away again."

Warkworth

WARKWORTH, Jan. 6.—Mr. and Mrs. Edward Thompson are visiting friends in Rochester.

Miss Maud Owens has returned to Toronto after spending a couple of weeks at the parental home.

Mrs. Richardson of Kingston is visiting at the home of Mrs. Topping.

Mr. Hugh Sine of the Royal Bank has been transferred to Sandwich.

LINDSAY COCKY ABOUT BATTLE HERE TONIGHT

Midgets Can See Nothing But a Second Win Over St. John's.

MAY GET SHOCK

Peterborough Youngsters Determined to Take Fall Out of Visitors.

Although the cocky Lindsay Midgets are coming down to-night for the second Junior O.H.A. game with St. John's supremely confident in their ability to duplicate Tuesday night's victory right here at Brock street rink, the new Peterborough entry in the Junior series are determined to take a fall out of Freddy Martin's fast-going lads.

There is so much jubilation in Lindsay over the showing of the Midgets that some fans up there are already talking about championships.

Lindsay looked like a smart team on their home ice beyond doubt but the Saints hope to-night to show them that all the clever hockey is not played in Scugogville. They admit that they went to pieces half way through the Lindsay battle but they are determined to wipe that out in to-night's clash and to give the Midgets a battle from gong to gong.

There is a great deal of interest being shown in the St. John's team by the local fans, who are anxious to see how they compare with other teams in this section, while the stories from Lindsay of the fastest team the Midgets have ever had, have naturally added to the excitement over the game. Popular prices will prevail for the fixture and it is expected that there will be a real crowd out.

Mac McCarthy of Toronto, has been detailed by the O.H.A. to handle the bell, and the game will start at 8.15 o'clock with the line-up about as follows:

Lindsay:
Goal, McClory.
Defence, Woods, Dick.
Centre, Forbert.
Right wing, Hogan.
Left wing, Spratt.
Subs., Gerster, Begley.

St. Johns:
Goal, Hutchinson or Payne.
Defence, Carroll, Johnston.
Centre, Cuthbertson.
Right wing, Terry Hall.
Left wing, Jarvis.
Subs., Hartley, Jack Hall.

Loughran To Defend His Title To-Night

NEW YORK, N. Y., Jan. 7.—(Canadian Press.) — Tommy Loughran, debonair Philadelphian, will toss his light heavyweight championship into the Madison Square Garden ring for the second time in a month to-night in a 15 roud title test against Leo Lemski, body punching assassin of Aberdeen, Washington.

Tommy's effort to clean up the division as rapidly as possible before launching himself in a campaign for Gene Tunney's heavyweight crown, will bring him within range of Lumski's right hand smashes to the heart only 25 days after his victory over Jimmy Slattery, Buffalo contender, in the same ring.

Although Lomski is considered among the huskiest of present day rib punchers, Tommy has been made a 7 to 5 favorite to retain his laurels.

Make it a Point to Say

O'Keefe's Dry GINGER ALE

Unequalled for flavour and zest

Made by O'Keefe's Beverages, Limited, Toronto

LOCAL DISTRIBUTOR—J. M. BROOKS.

Skates to Clear At Half-Price

JUST A FEW ODD SIZES OF DUNNE'S AND C.C.M.'S

DAWSON & JOHNSTON

PHONE 2123 Corner GEORGE AND McDONNEL

Young Man You Need Vitamins

Efficient people, the young man or woman at college or business, the mother in the home, the father facing the problems of office, shop or work-bench, *should be vitamin-nourished.*

Those who utilize health-building emulsified cod-liver oil, as in Scott's Emulsion, withstand the rigors of winter and resist coughs and colds, or similar infections, *more efficiently* than those who are vitamin-starved.

When you think of the wonderful *health-protecting vitamins* of emulsified cod-liver oil, you will naturally think in terms of pleasantly flavored

Scott's Emulsion

CAPITOL--Now Playing

The Canadians at Courcellette, Poziers and Regina Trench. Actual scenes from the Dominion Government archives.

Curling

J N Crookshanks	J Fanning
R L Adams	W Stocker
G W Fitzgerald	G W Green
I D Moore	J W McDermid
Sk.....11	Sk..... 5
A Pagett	K Anderson
L W Gleason	F H Ashby
T F McArthur	Dr J C Green
J W Anderson	J N Bacon
Sk.....11	Sk.....14
Don Fitzgerald	R Ross
Art Wood	Max Board
G F Cairns	H Clegg
R F Best	D Davidson
Sk.....	Sk..... 9
S Lowe	E M Watt
B L Barns	G Robertson
W G Menzies	J Cullen
T O Donaldson	W J Oke
Sk.....12	Sk.....15
O McGill	G McFadden
C Taylor	R Hutchinson
Dr N H Sutton	G Hill
A C Kay	J Wiley
Sk.....18	Sk..... 4
A W Pratten	N Ralph
O A Langley	G Sorensen
J C Strickland	G L Kirkwood
W M Lang	J H Sedgwick
Sk.....14	Sk.....13

O.H.A. BULLETIN

Junior Series.

Oshawa at Whitby—W. A. Edger, Bowmanville.

Referees have been appointed for to-morrow's games as follows:

Senior Series.

Peterborough at Varsity (afternoon), Lou E. Marsh, Toronto.

The executive committee of the Ontario Hockey Association held a meeting in the Evening Telegram Building last night to rule on the dispute between Oshawa and Port Hope over the intermediate game played at Oshawa on December 28, and to deal with applications of players for certificates and other business.

President George B McKay, of Toronto, was in the chair, and the following members were present: Immediate Past President William Easson, Stratford; First Vice-president Richard Butler, Lindsay; Second Vice-president Frank Hyde, Woodstock; Treasurer and Past President Sheriff J. F Paxton, Whitby; Percy Bond, Peterborough; George Dudley, Midland; G. M. Burr, Port Colborne; A. H. Schlegel, Preston; George T. Turk, Iroquois Falls; George L. Van Horne, Kingston and Past Presidents William Fry, Dunnville; H. E. Wettlaufer, Kitchener; A. E. Copeland, Toronto, D. L. Darroch, Collingwood, and the secretary, W. A. Hewitt, Toronto.

The meeting was honored by the presence of Dr. Frank Sanderoock, of Calgary, president of the Canadian Amateur Hockey Association, and Mr. P. J. Mulqueen, chairman of the Canadian Olympic committee, and also an honorary member of the O.H.A. executive.

It was decided to cancel the intermediate game between Oshawa and Port Hope played on December 28, and only in the event of it affecting the group standing will the game on the revised schedule between the two team at Oshawa on February 2 be played. A misunderstanding existed between the two teams as to whether the December 28th game was an exhibition affair or a regular league fixture. It was shown that the players on both sides were under the impression that the game was not a regular scheduled fixture.

The following players were granted certificates: William Arbour, Barry Sound; Gordon Seiling, Elmira; Cecil Dillon, Owen Sound; Marathon Hefferan, with Listowel, if he applies; William Prentice, Whitby; Lawrie Tuck, David Wardell, Audrey R. Thomas, Morris Murphy and Arthur Clinton, Oakville; Dave Wilson, Southampton; H. Fritz, Stratford; Kenneth McRae Robertson, Stratford; Raymond Schmidt, Kitchener; Arthur Thiffaut, Gerald Brodeur, Jack Bell, Lorne Quantrell and Clayton Snyder, Orillia; Hugh Cameron and Thornton Freeman, Bowmanville.

The following players were refused certificates: Jack McCully, Stratford, and also Walter McLeod, Stratford, if he applies; J J. Bulger, Douglas Symon and R. Schensel, Port Hope, and Samuel Foxworthy, London.

Yankees Corralled Best of Prospects

NEW YORK Jan. 6. Canadian Press. — The New York Yankees, as a result of their latest deal in baseball "ivory," have corralled three-fifths of the outstanding minor league infield prospects of 1927, in the opinion of close observers.

Major league scouts who combed the bushes last season, came back generally with reports that less than half a dozen infielders showed sufficient promise to warrant any heavy bidding for their services.

The most eagerly sought, of course, were the "keystone kids" of the Oakland club of the Pacific coast league—Lyn Larry and Jimmy Reese—whose purchase for an estimated $150,000, was announced on Wednesday by the Yankees for 1929 delivery.

The other prize brought up by the Yankees is Gene Robertson, St. Paul's third baseman and a veteran of considerable major league experience, who has shown all indications of staging a big "comeback." Robertson, in fact, is likely to be a strong candidate for Joe Dugan's post in the Yankee inner corner this Spring.

The two Chicago clubs have obtained the other two outstanding inner workers. The White Sox parted with the equivalent of $12,000 for Chalmer Cissell of the Portland Ore., club, setting a new record for the purchase of an individual minor leaguer. The Cubs landed Freddy Maguire, Toledo second baseman, and another highly tooted performer, who is expected to fill the shoes of "Sparky" Adams in the Chicago infield.

SCOTLAND STOPPED NATIONALIZATION

LONDON, January 6 (Canadian Press Cable). — J. H. Thomas, M.P., General Secretary of the National Union of Railwaymen, speaking last night on the subject of the nationalization of the railways, said the British Government had at one time decided upon nationalization, but had reversed this policy because Scotland, which wanted Home Rule in all

- REGENT -

TO-DAY AND TO-MORROW — TO-DAY AND TO-MORROW

NOW PLAYING — the sensational Comedy-Drama that was the talk of Broadway

"IS ZAT SO"

Starring

GEORGE O'BRIEN — EDMUND LOWE
KATHRYN PERRY — DOUGLAS FAIRBANKS, JR.

Punch and Pep, with Laughter, Pathos, and Thrills, in a Picture pulsing with Life and brimming over with Excitement.

EPISODE NO. 2—of the Great Serial:

Hawk of the Hills

Series of the Ever-popular "WISECRACKERS" entitled

"NOT SO BIG"

:: Hear the Regent Orchestra—the Best in Town ::

TASCHEREAU JOINS N.A. LIFE BOARD

Premier of Quebec is Appointed Director of Company.

The North American Life Assurance Company announces the appointment of the Hon. Louis Alexandre Taschereau, LL.B., LL.L., M.P.P., to its Board of Directors Mr. Taschereau is a man of much practical experience and will be a valuable addition to the board.

The name Taschereau has occupied a most prominent place in the Province of Quebec since 1726, when Pierre Taschereau arrived there. The founder of the Canadian branch of the family himself became prominent in political affairs of the province. Included in the distinguished line of descendants were Jean Thomas Taschereau, Judge of the Supreme Court.

His Eminence Cardinal Elzear Alexandre Taschereau, Archbishop of Quebec; Judge Jean Taschereau, Sir Henry Taschereau, Chief Justice of the Court of Appeal, and many others.

The Honorable Mr. Taschereau is a son of the late Judge Jean Thomas Taschereau and while he was educated for Law, the greater part of his career has been occupied in political affairs. While engaged in active political affairs. While engaged in active practce of the Law, he took part in many cases of importance, including the Gaynor-Greene extradition case.

Elected in 1900 to the Quebec Legislature for the constituency of Montmorency, he soon made his presence felt and in 1907 was sworn in as Minister of Public Works and Labor. In 1919 he was appointed Attorney-General. Upon the resignation of the Premiership by Sir Lomer Gouin in 1920 he was called upon by the Lieut.-Governor to form a Government, which he did, retaining the portfolio of Attorney-General in addition to the Premiership.

THEATRES

AT THE GRAND.

Charley's Aunt proved to be a great comedy success at the Grand last night and made a distinctive hit amongst those who turned out to see it. The play as presented twenty-seven seasons in London, was written by Brandon-Thomas and the company on its present tour is under the able direction of the widow of the writer, Mrs. Brandon Thomas.

The company can be classed as one of the best that has appeared on the Peterborough stage for some time and was composed of four women and six men. Although it possessed an extensive repertoire, to which it fell back from time to time, its real strength and that which made it so popular with those who saw it was in the play itself.

The setting of the play was at Oxford University in commemmoration week, and the stage decorations revealed a true picture of that famous old school.

Jack Chesney, Charles Wykeham and Lord Fancourt Babberley are three students attending Oxford. They all belong to the well-to-do class and have splendidly furnished rooms and butlers, but like most college boys they are always out of money. Jack and Charles fall in love with Kitty Verdun and Amy Spettigue, who are closely watched by Kitty's guardian, Stephen Spettigue and so as to keep the girls from falling in love he is a sort of a world wanderer

The girls are invited to Jack Chesney's rooms and Charles Wykeham, who has his wealthy aunt, Donna Lucia D'Alvadorez from Brazil, coming to visit him, promised to get her to act as chaperon. On the day of the party the boys, in order to be left alone with the girls, get Lord Fancourt Babberley to entertain the aunt. The girls arrive, but the aunt has not made an appearance so they go and do some shopping. In the meantime a telegram reaches Charles from his aunt saying that she is delayed for several days. As a last resort the boys get Babberley to dress up as an old lady. Then the trouble commences. Spettigue comes in and finds the girls. He insults the aunt but when he finds whom she is supposed to be his attitude immediately changes. Col. Sir Charles Chesney, father of Jack, happens along and tells his son of his financial troubles and Jack tells him of this rich aunt and suggests a marriage between them. Sir Charles and Stephen Spettigue become rivals and all the time Lord Fancourt, who has plenty of wit and is crafty and shrewd, keep the boys on edge for fear the girls might find out who he is.

The aunt, a beautiful woman, and her little adopted niece, arrive unexpectedly and she finds out from Col. Charles about this person who is using her name. She recognizes Sir Charles as an old lover of hers and she tells him her maiden name. After a walk in the garden they fall in love. Stephen Spettigue makes some headway with his little love affair and Lord Fancourt manages to get a written statement from him in which he gives Kitty permission to marry Jack Chesney.

The final act is played in the beautiful surroundings of Spettigue's house. The dinner lubricates the business. Donna Lucia makes herself known when Lord Fancourt is out of the room and when he comes in he is in man's clothing and is immediately recognized by Ela Delahay, the niece of Donna Lucia, as the boy she met while on a Mediterranean trip.

A touch of service is added to the play by Brassett, butler to Jack Chesney, who is loyal to his master even to his last cent.

The play ends with all the couples finding happiness together and Stephen Spettigue not in the best of humor on account of being trapped.

Coming attractions are:

Saturday, January 14—"Aladdin," direct from Royal Alexandra Theatre. Toronto.

Thursday, January 26— F. Stuart Whyte presents "Dick Whittington and His Cat."

Matinee and night, February 1 and 2—"Ben Hur," the greatest picture ever produced.

AT THE CAPITOL.

"THE SOMME."

Another of the war pictures that are enjoying continued popularity is "The Somme," a realistic presentation in pictures of the struggles that took place in that sector of the great conflict. The epilogue which follows the main picture shows the men from the Old Land and the new who went into the Somme, but a great deal of the picture is taken up by the Canadians, with an unforgettable bit in the episode which shows Piper Richardson of the Canadian forces, marching up and down the enemy trenches, blowing a sturdy defiance with the aid of the bagpipes, until the men who have been taking refuge in shell-holes rally once again and rush forward to take the enemy's line.

Little isolated bits of bravery are reproduced here, with the tang of reality about them, as they are actual scenes from the Dominion Government archives. It is the story of war as it is, with its horror of shot and shell, of mud through which men and animals trudge, knee-deep, and in which they sink down to die, cursing with a final breath. It is the picture of small men scurrying ant-like, over broken ground, to dodge into shell-holes for a momentary refuge and jerk out again, to make a few more inches toward the brother men who shoot at them with machine guns from behind masses of barbed wire.

There is something horribly refreshing about the first advance of the tanks as pictured here. The prehistoric monsters, as they must have appeared to the men who knew nothing about them, emerge from a grey mist, and, undeterred by the futile peppering of machine gun fire against their armor-clad sides, make their way with calm deliberation over trenches that crush beneath their tread, smashing the men within them like flies under a hammer.

To the soldiers who went through the Somme battles, this picture will doubtless have a strong appeal. It is filled with interest and with little bits of human interest like the flashing interval where a Scot major brings his men to conflict by aid of a hunting horn. The music that sent men marching to war resounds through the picture, the tread of feet beating the time to "Tipperary" and "The Long, Long Trail" and "Where Do We Go From Here?"

—Jeanette.

Westwood

WESTWOOD, Jan. 6.—Miss Ella Cameron left recently for a visit with friends in California.

Miss Isobel Stewart of Toronto is the guest of her cousin, Mrs. Gordon Warner.

Mr. James Robb and his son, Harod Robb, of Balcarres, Sask., are visiting relatives and friends in the village.

Mrs. George Lancaster spent Tuesday the guest of Mrs. John Hope.

Misses Kathleen and Helen Barris of Birdsall were guests of Mr. and Mrs. Don Cameron over the week end.

Miss L. Simpson, R.N., of Peterboro, is a guest at the home of Mr. and Mrs. Gordon Warner.

Miss Margaret Lancaster spent New Year's with friends in Peterboro.

Mr. and Mrs. Robert Elmhirst of Western Canada are visiting the former's mother, Mrs. Modest Elmhirst, and other friends here.

THE EVENT YOU HAVE WAITED FOR AND MANY HAVE ENQUIRED ABOUT

Jack Primeau's Elimination Sale

OF ALL GOODS BOUGHT FOR THIS SEASON'S SELLING

Fashion-craft and Leishman Suits, Topcoats and Winter Overcoats, Hats, Caps and Furnishings

ENTIRE STOCK SACRIFICED FOR CLEARANCE

NOTE—It is the policy of this store not to carry goods over from one season to another regardless of sacrifice.

Winter O'coats
At a saving of $10 to $15. All this season's goods. Newest materials & models.
$35.00 Values at ..$24.50
$40.00 Values at ..$29.50
$45 to $50 Values at $34.50

Men's Suits
At a saving of $10 to $15. Tweeds and Worsteds. Single and double-breasted.
$35.00 Values at ..$24.50
$40.00 Values at ..$29.50
$45 to $50 Values at $34.50

Blue Serge Suits
18 and 20-Ounce Serge.
$35.00 Values at $24.50
$40.00 Values at $29.50
$50.00 Values at $34.50
$55.00 Values at $39.50

TOPCOATS
Tweeds, Coverts, Gabicord, and Edinboro Slip-on and D.B. models.
$19.50, $24.50, and $29.50

Odd Pants *Tweeds—$7.50 Values at .$4.95 Worsted—$10.50, $12.50 at $7.95*

TUXEDO SUITS—3 PIECES—$50.00 VALUES—$39.50

OIL SLICKERS & LEATHERETTES, VALUES TO $10.50, **At $6.95**

Worth While Furnishing Values

$1.55—2 for $3.00
"BROADCLOTH SHIRTS"
2-Hour Sale—9 to 11 Only
10 Dozen Forsyth Shirts, all sizes.
Reg. values to $3.00 at $1.55—2 for $3.00

JAEGER WOOL HOSE, SHIRTS AND RUGS — 20% OFF

HOSIERY
English cashmere. Fancy and plain colors. Sizes 10 to 11. Reg. $1 and $1.25 at 70c Pr.–3 Prs. $2

GOLF HOSE
Plain or fancy mixtures. English make.
95c, $1.45, $2.45

HOSIERY
Pure wool Cashmeres
55c Pair
2 Pairs for $1.00

Bath or Lounge Robe *Silk, Wool, and Beacon Cloths*
$8.00 Values $5.95–$15.00 Values $10.50–$18 Values $13.50

HATS $4.00 Values at $2.95
HATS $5.00 Values at $3.95
HATS $6.00 Values at $4.95

PAJAMAS
Flannelette or plain and fancy cottons.
Reg. $3 at ..$2.35
Reg. $4 at ..$2.95
Reg. $5 at ..$3.95

20% OFF WINTER UNDERWEAR
Wolsey
Stanfields
Hatchway
Cee-Tee

MUFFLERS
Silk, Cashmeres, Silk Knit. Fancy and plain colors. Reefer & Squares.
$1 Off Reg. Prices

TIE SETS
Tie with 'Kerchief
Reg. $2 at ..$1.35
Reg. $2.50 ..$1.95
BELTS — Hickok
Reg. $2 at ..$1.55

Sale Starts Saturday at 9 o'Clock

ENTIRE STOCK REDUCED—NOTHING RESERVED

WOOL GLOVES
Reg. $1.75 ..$1.15
Reg. $2.50 ..$1.65
IDE COLLARS
Saturday Only
3 for 50c

RAILWAY TIME-TABLES.

CANADIAN PACIFIC RAILWAY
(Corrected to date.)

Going East—
8.10 p.m.—Indian River, Norwood, and Havelock. Daily except Sunday.
11.59 a.m.—Havelock, Tweed, Kingston, Smiths Falls, Ottawa, Montreal, Quebec, Boston and New York. On Sunday to Havelock only.
12.26 a.m.—Havelock, Tweed, Kingston, Perth, Ottawa, Smiths Falls, Montreal, St. John, Boston and New York. Daily except Saturday. Sleepers Montreal and Ottawa.
1.50 a.m.—Havelock, Tweed, Perth, Smiths Falls and Ottawa. Daily.
Going West—
4.55 a.m.—Myrtle, Toronto, Guelph, Goderich, Hamilton, Galt, Woodstock, St. Thomas, London, Chatham, Detroit, Chicago and New York. Daily.
8.50 a.m.—North Toronto, Agincourt, Owen Sound, Orangeville, Teeswater and Brampton. Daily except Sunday.
9.25 a.m.—Toronto, Hamilton, Brantford, Buffalo, New York, Galt, Woodstock, London, Chatham, Detroit and intermediate points. Daily except Sunday.
7.00 a.m.—Bethany, Lindsay, Orillia, Port McNicoll and intermediate points. Daily except Sunday.
3.30 p.m.—Toronto, Hamilton, Buffalo, Rochester, Boston, Woodstock, London, Windsor, Detroit, Chicago and intermediate points between Peterboro and Toronto. Makes connection with Vancouver Express for Winnipeg and Vancouver. Daily.
4.30 p.m.—Lindsay, Toronto and intermediate points. Daily except Sunday.

CANADIAN NATIONAL RAILWAYS TIMETABLE.
(Corrected to Date.)

Train No. 86—7.00 a.m., for Port Hope, Oshawa, Toronto, and makes connections for points on the Main Line East.
Train No. 52—8.20 a.m., for Lindsay, Blackwater Jct., Orillia, Midland, North Bay, and Toronto.
Train No. 271—8.20 a.m., for Lakefield.
Train No. 98—8.35 a.m., for Hastings, Campbellford, Stirling, Belleville, and makes connection with the "International Ltd." for Kingston, Brockville, Cornwall, Montreal, Boston, Portland, New York, and Halifax.
Train No. 92—12.00 noon, for Port Hope, Oshawa, Toronto, Hamilton, Buffalo, New York, London, Chicago, and makes direct connections for points in California, also makes connections for points on Main Line East of Port Hope.
Train No. 100—12.15 p.m., for Hastings, Campbellford, Stirling, Belleville, connecting with the "Inter-City Train" for Montreal, Quebec, and Halifax.
Train No. 273—12.10 p.m., for Lakefield.
Train No. 95—5.15 p.m., for Lindsay, Orillia, Midland, North Bay, Toronto, making connection with the "National" for Sudbury, Winnipeg, and Pacific Coast points.
Train No. 99—8.05 p.m., for Lindsay.
Train No. 94—8.59 p.m., for Port Hope, Kingston, Montreal, Quebec, Halifax, Boston, Portland, and New York. Carries through sleeper Peterborough to Montreal.

GORDON & O'BRIEN—Barristers, Solicitors, Notaries. Money to loan on easy terms. Special attention to Patents and Trade Marks. Phone 213. Hon. G. N. Gordon, K.C., J. A. O'Brien.

J. R. CORKERY, Barrister, Solicitor, Notary Public. Office, Ground Floor, 414 Water St., Peterborough. Five doors North of Hunter street. Money of loan at current rates on easy terms.

S. T. REID—Barrister, Solicitor, Notary. Office over the Dominion Bank, corner of George and Simcoe streets. Telephone No. 22. Private funds to loan at current rates upon easy terms.

R. R. HALL—Barrister, Solicitor, etc., Peterborough, Ont. Offices, corner of Hunter and Water streets, over the Canadian Bank of Commerce. Trust Funds to loan on easy terms of payment.

JAMES FORDYCE STRICKLAND—Barrister, Solicitor, Notary Public, Peterborough. Phone 191. Money to loan, 375 Water Street.

WILFRID F. BUYCKE—Barrister, Solicitor, Notary Public. 205 Water street. Telephone 239.

PECK, KERR & McELDERRY—Barristers, Solicitors and Notaries. Office, Water street, Peterborough. Money to loan at the lowest current rates of interest. Telephone 1350. E. A. Peck, K.C., H. D. Kerr, K.C., T. J. McElderry.

SURVEYOR.

F. T. WEBSTER, Ontario Land Surveyor, Registered Professional Engineer, formerly of Ottawa. Phone 2346.

MEDICAL.

DR. BUCHANAN, F.R.C.S., Edinburgh, M.R.C.S. Eng., L.R.C.P., London, Eye Ear, Nose and Throat Specialist. Hours, 9-11, 2-4 p.m., and 7-8 p.m. Phone 519. Office, corner Water and Murray streets.

DR. C. C. CRAGG, Eye Ear, Nose and Throat. Office, Clinic Building, corner Charlotte and Reid. Phone.

VETERINARY.

DR. W. F. MacILROY, Vet. Sur., office and residence, 190 Charlotte St. Charlotte Bldg., Peterboro. Phone 423J

READ THE WANT ADS

JEAN RIDDICK YARN SHOP

We Specialize in Ladies' and Children's Stockings and Underwear. We have them in Every Quality and Size.

412 George St.

POLICE EXPECTED TO ARREST ROBBER

Fourth Man of Hamilton Gang Described By Officers.

HAMILTON Ont., Jan. 5. — A published description of the fourth man wanted in the hold up of the Canadian Bank of Commerce here a week ago, and adjournment for eight days of the proceedings against the thee men already held in the case, to-day at the police court, leads to the belief that the police soon expect to arrest the fourth man and are desirous of doing so before taking further proceedings against the other three.

Annual Clearing Sale

Our regular rule is not to carry stock over to another season.

Now is your opportunity to obtain your choice of high-class, dainty Silk Lingerie and Stockings at fraction prices.

Silk Vests begin at 39c each, and the whole Silk stock at prices in proportion. A wide choice of this season's newest goods.

Ladies' Silk Stockings, regular at 79c, 89c and 95c, for 59c.

Ladies' Underwear, all at clearing prices.

On Saturday (to-morrow) we will have two extra Specials on

Ladies' Full Fashioned fine quality Silk Stockings

wide choice of shades. Saturday special $1.25

Ladies' High Class Silk and Wool Stockings

fine quality, warm, comfortable and rich appearance, regular price 95c, Saturday special 69c

See our Infants' Hand-Knitted Woollen Coats, silk trimmed. Regular $1.25. Saturday special, 69c.

Stirling News

STIRLING, Jan. 6.—Mr. and Mrs. Ward Badgley of Barrie were visitors with the latter's brother, Mr. John Stiles, Front street, on Thursday last.

Miss Allolea of Lindsay was a guest of Mrs. Nora Wescott last Thursday.

Mr. and Mrs. George Reynolds, Mrs. Mina Morton and Mrs. Nora Wescott attended the funeral of Mrs. Fox at Madoc last week. The deceased was a sister-in-law of Mrs. Reynolds.

Mr and Mrs. G. B. Airhart and children and Mrs. W. Deacon, Mrs. Loveless and daughter, Marion, of Marmora, were guests of Robert Christie and his sister, Lottie, on New Year's day.

Campbellford

CAMPBELLFORD, Jan. 6. — Dr. and Mrs. A. Haig, Bellefille, were visitors in town yesterday.

Miss "Paddy" Henderson, undergraduate of MacDonald College, Ste. Anne de Bellevue, was the guest of Mr. and Mrs. Ross Magerrigle last week-end.

The Reverend N. Clarke and Mrs. Wallace returned from Toronto last night. Mrs. Wallace's mother, Mrs. Lockhart, has been seriously ill, but is recovering.

Mrs. Gordon Douglas and Mr. Alex Dunn arrived from Toronto last night to attend the funeral of their mother, Mrs. Charles Dunk, which will be held Saturday afternoon from her late residence, Front Street.

It was the intention of the stewards of St. John's United Church to close the treasurer's books yesterday, but subscriptions have been coming in to such an extent that it was considered expedient to keep them open for at least another day. It is not customary to close the books till April, but the governing body desired to have the church year end at the same time as the calendar year. The secretary could give no complete statement, but said that the church had fully subscribed its allotment for maintenance and extension fund and it was quite probable that the amount would be increased before remitting to the head office.

Tonight the Campbellford hockey team meets Tweed in Tweed for their first game of the season. The fans are anxious to see what form the local boys will show when they make their debut.

There was skating at Davidson's Arena last night in spite of the fact that the interior of the rink is not yet finished and the ice not in proper shape for skating. Another flooding will bring it up to form.

At Covert's Arena a large crowd enjoyed the excellent ice.

Wedding Bells

PICARD—O'MELAY.

SAGINAW, Mich.—A wedding attractive in its simplicity was that of Miss Viola O'Melay, daughter of William J. O'Melay, 1809 North Bond street, and Euclid Joseph Picard, son of Mrs. Maria Picard of Peterboro, Ont., which was solemnized at 9 o'clock Thursday morning, December 29, in the presence of a hundred guests at St. Andrew's church.

The bridal party entered the church as Miss Lela Richter played Mendelssohn's wedding march. Anthony F. Brogger sang "Ave Maria" and "Because".

The bride was attractively attired in a model of poudre blue crepe back satin, trimmed in rhinestones. She wore a hat of the same material with silver lace and rhinestones and carried a shower bouquet of Ophelia roses and swansonia tied with showers of silver ribbon.

Miss Grace B. Dwan who attended Miss O'Melay as maid of honor, was dressed in a model of fawn colored crepe, trimmed with gold lace, and wore a small gold hat to match. She carried an arm bouquet of Columbia roses and white Stevia. The bridegroom was attended by Leo J. Stevens of Saginaw.

After the ceremony a wedding breakfast was served at the Hudson party house. Mr. and Mrs. Picard will spend their honeymoon in Toronto and Peterboro and will be at home at 1809 North Bond street after January 15.

SCHOOL REPORT.

ST. JOSEPH'S SCHOOL, NO. 8, OTONABEE.

Names in order of merit:

Sr. IV—Agnes Heffernan 70, Joseph Lynch 65, Agnes Crowley, 64, Aileen Sullivan 60, Eddie O'Toole 55, Francis Fitzgerald 52.

Jr. IV—Eddie Powers 65.

Sr. III—Stephen Clancey 72, Ambrose Clancey 70, Lucille O'Toole 69, Francis Heffernan 66, James Carey 66, Joseph Heffernan 65.

Jr. III—Raymond Crowley 71, Loretta Spencer (absent).

II—Freddie Crowley 76 (honors), Victor Powers 75 (honors), Freddie Fitzgerald 67.

I—Anna Crowley 79 (honors), Thomas Carey 71, Jack Carey 70, Loretta Carey 66, Joseph Carey (absent).

Primer—Bernadine Clancey, Gerald Fitzgerald.

A. M. FITZGERALD, teacher.

NORWOOD, Jan. 6.—Public school honor roll for December.

Sr. IV—Lena Roger and Della Rogers.

Jr. IV—Laura Metcalfe, Eleanor Marks, Ariel Wildman, Hugh Adams, Clayton Mason, Helen Moyer, Helen Scott.

Sr. III—Verna Gardner.

Jr. III—Hazel Rodgers.

II Class—Jack Kelly, Evelyn Buck, Glyn Edwards, Kitty Edwards, Margaret Brethen, Marguerite Gardner, Helen Baskin, Wilton Wildman, Margaret Baldock, Elva Starke, Gordon Simpson.

I Class—May Patterson, Iris Darling, Fleda Lobb, Morley Girven and Freddy Bitten (equal), Tommy McMaster, Floyd Buck, Harold Lumsden, Edith Jones and Bruce Baker (equal).

Sr. Primer—Billy Godin, Victor Ferguson, Edith Andrews, Frances Baldock, Helen Andrews, Olga Metcalfe, Georgina Woodcock, Mildred Parker, Donald Bedore.

Jr. Primer—Warren Webb, Rita Andrews, Kenneth Thompson.

BETHANY PUBLIC SCHOOL.

Senior room, I. L. Carscadden, teacher.

V Class—Leone Dawe 68, Helen Crerar 52.

IV Senior—Hazel Fallis 72, Bruce Smith 69, Mervyn Porteous 62, Morgan Bigelow 61, Eleen Kincaid 54.

IV Junior—Earl Weatherilt 69, Muriel Patterson 64, Kark Monk 60, Evelyn Bigelow 58, Gordon Smith 51, Tegfyrn Thomas 49, Harold Jackson 44.

III Class, Junior—Loraine Jackson 80, Beverley Dawe 72, Pauline Thorndyke 70, Eva Graham 64, Melvin Card 59, Patricia Poulter 58 Ralph Simpson 42, Dorothy Fallis 31.

S.S. NO. 10, SMITH.

Pupils marke * missed one or more examination.

Sr. IV—Robert Armstrong 42*.

Jr. IV—Sherman Pearson 53.

Sr. III—Marjorie Windover 75, Viola Graham 72, Mildred Northey 66, Rollie Graham 47.

Sr. II—Fern Graham 80, Neil Blewett 78, Victor Graham*.

Jr. II—Bernard Sage 54*.

Jr. I—Stewart Graham 77, Irvin Harrison 59*.

Primer—George Sage 77.

MARY WAGAR, teacher.

S.S. NO. 6, SMITH.

Jr. room. December examinations. In order of merit:

Class II—Ethel Fresburn, Olive More, Sam Webb, Beatrice Kidd, Frank O'Brien and Muriel Brooks even, Cyril Young, Jean McNaughton.

Promotions.

Jr. I to Sr. I—Pat Webb.

Sr. Pr. to Jr. I—Fraser Cummings, Wallace McNaughton, Laurence Young.

Jr. Primer to Sr. Primer—Thomas O'Brien, Mary O'Brien, Mildred Carter, Russell Moore (absent).

A Class to Jr. Primer—Marion Young, Vivolaene Bullock, Charlie Freeburn, Romould Brooks, Edna Godfrey (absent), Paul Ayotte (absent).

M. V. CHARLTON, teacher.

TILLIE THE TOILER — The Sparkler's On Mac — By Russ Westover

BRINGING UP FATHER — By Geo. McManus

OLIVER'S ADVENTURES — The Last Stand — By Gus Mager

Bobo Baxter—A Safe Bet — By Rube Goldberg

FAMOUS LOVE ROMANCES — Lord Nelson and Lady Hamilton (V) — By Nicholas Afonsky

Many of Nelson's biographers deplore the Neapolitan period of his life, which was dominated by his infatuation for Lady Hamilton. For several years he practically lived with the Hamiltons. His wife left him, but old Lord Hamilton always trusted him and died holding Nelsons and Lady Hamilton's hands.

In 1801 Nelson was sent to fight the Danish fleet. Early in the morning a signal was flashed from the commander-in-chief to cease action. Putting his telescope to his blind eye, Nelson gazed at the signal. "I don't see it," he said. "I've a right to be blind sometimes." He went on with the fight and forced the Danes to sign an armistice.

In 1803 he was made commander-in-chief of the Mediterranean fleet. Two years later, when Napoleon was very active in the Mediterranean, Nelson prepared to fight his fleet. Lady Hamilton dreaded having him leave her. They both seem to have felt that it was a last parting. But she urged him to go.

"Brave Emma!" he exclaimed, with tears in his eyes. "If there were more Emmas there would be more Nelsons." He bade her good-bye, knelt for a moment by the bedside of their little daughter Horatia, and then, he says, "I left all which I held dear in this world to go to serve my King and Country."

'PHONE 1600

We will Send for Your Copy
RATES IF PREPAID.
1 Cent a word or figure for first insertion.
1-2 cent a word for repeats.
25 words, one time 25c
25 words, three times 50c

a For Sale—General

IF YOU REQUIRE SANITARY RUBBER goods write for catalogue and price list. Safe and Sanitary Rubber Works, Dept. 17, 4905 Wellington Street, Montreal. every Sat. 7 yr. 7885 A

PLATE MIRROR, 29 x 25. ALSO .22 Rifle, practically new, $4.00. Apply 189 Charlotte Street. 2d-6-2591A

FOR SALE — 1 BUILDING LOT, 50 x 150, also Aladdin lamp and Organ. Mrs. Montgomery, 160 Benson Avenue. 3d-7-2592A

GOOD DELIVERY HORSE, CITY broken. 'Phone 1493M. 3d-7-2597A

WILTON RUG, TAN HANGINGS and Curtains. Apply in mornings, 786 George. 3d-7-2596A

FUR COAT FOR SALE — BEAVER Cloth, Muskrat lined; nearly as good as new. A bargain for someone. Apply 47 Dennistoun Avenue. 3d-5-2572A

FOR SALE — FRESH AND GOOD Rotten Manure. 'Phone 2661. 12d-165-2489A

FOR SALE — YOUNG POLICE DOG. 'Phone 2875. 4d-5-2540A

BODY HARDWOOD, HARDWOOD Slabs; moderate prices. 'Phone 1244W. J. M. Delong. 26d-27-2536A

COAL, COKE, AND WOOD — DRY Body Hardwood, Limb Hardwood, Maple Slabs, and Hemlock Slabs. 'Phone 3035W. E. Metcalf, 215 Edinburgh. 26d-27-1184A

GOOD DARK UNION FLANNEL Shirts for Boys, 75c. Record Store, corner Smith and Reid. 3d-5-2569A

FOR SALE — NEW HORSEHIDE Robe, good size for car or cutter. Apply 471 Bolivar Street. 3d-5-2568A

GRAMOPHONE, ALMOST NEW, very reasonable. 301 Elias Avenue. 6d-9-2588A

ONE HAPPY THOUGHT RANGE, IN A1 condition, will sell reasonable. Apply to Mrs. George Foster, 258 Aylmer Street. 3d-6-2585A

WARDROBE TRUNK, PRACTICally new. 443 Mark Street. 3d-5-2552A

HICKEY'S SHOE STORE, 169 HUNter Street—Women's Jaytees, $2.75; Women's Hockey Boots, $3.50; Men's Hockey Boots, $3.75; Boys' Hockey Boots, $3.25; Girls' Goloshes, $2.00. 2d-5-2582A

ALL KINDS OF HARDWOOD, FOURfoot Wood or cut any length desired, Elm and Mixed Wood, either here or delivered, Lot 9, Con. 1, Dourc. Apply Joseph Tedford, Warsaw, Ontario, 'Phone Warsaw 5 ring 2. 12d-166-2523A

CHEAP, LEATHER-COVERED DAVenport, first-class condition, $32 Aylmer Street. 3d-5-2559A

TWO PAIR OF BOYS' SKATES, sizes 8 and 9. Apply 341 St. Joseph Street. 3d-5-2563A

HEATED APARTMENT, SUITABLE for Bachelor; or would be large enough for two; immediate possession. Apply 437 George Street. dtf-3549B

STREET MAPS FOR SALE OF THE City of Peterborough. All streets shown and locations of manufacturing plants only 50c. At The Examiner office. dtfA

DROP HEAD SEWING MACHINES, cheap; Wringers, $2; Parlor Tables, $2 up; Chest of Drawers, $2; Large Carpet, $4; Congoleum Rug, 3 x 3½, $7.50; Records, 5 for $1; Cook Stoves, cheap; Iron Beds and Springs, Dressers, Toilet Sets, Rockers, Hall Racks, Kitchen Cabinet, Tables, Chairs, Oilcloth, Small Library Table, Leather Armchair and Rocker, Dishes, Record Exchange, 10 cents. Apply 59 Aylmer (near Percy). 3d-6-2576A

b For Rent—Houses and Apartments.

HOUSE, 539 DOWNIE. APPLY 437 George. dtf-3926B

FOR RENT — PARTLY FURNISHED and Partly Heated Upstair Apartment. Apply 471 Bolivar Street. 3d-5-2570B

FOR RENT — NO. 385 WATER Street, suitable for Store or Office. Apply 437 George Street. dtf-4233

PART OF DUPLEX, FOUR NICE Rooms, conveniences; good central location. Apply 183 Antrim. 6d-159-2817B

TO RENT — MODERN HEATED Apartment. 'Phone 1232J. 12d-8-2448B

DESIRABLE APARTMENT, CENtral; hot water heated; gas stove, kitchen cabinet; full plumbing. Call 451 Water. 6d-158-2387B

STEAM-HEATED ROOMS, LARGE Room for Housekeeping; accommodation for travellers. 189 King. 'Phone 1957F. 3d-7-2594B

b For Rent—Houses and Apartments.

BRIGHT, HEATED APARTMENT; central; references preferred. 'Phone 893W. 6d-10-2605B

FURNISHED HOUSE, IN GOOD LOcality; possession 15th January. Apply Grand Hotel, or 'phone 2126. 3d-7-2502B

c For Rent—General

FOR RENT—HEATED OFFICE ON George street. Apply 437 George street. dtf-C

TWO MILCH COWS, MILKING. Apply Michael Ross, R. R. 7, Peterborough, 'phone 57 r 13, Keene. 6d-8-2564O

TWO OUTSIDE OFFICES IN BANK of Toronto building; heated; apply Bank of Toronto. dtf-1529C

d Real Estate.

FOR SALE — MODERN 6-ROOMED House, very desirably situated in the West-end. This House has just been finished, and has every convenience. Easy terms (Monthly instalments if desired). Apply 437 George Street. dtf-1764D

OFFERS TO PURCHASE WILL BE received, until February 15th, 1928, for the North Fifty acres of Lot Thirty, Concession Fifteen, Township of Smith (a good pasture and wood lot) by the Executors of the Estate of Robert Northey, deceased. Address offers to HERBERT NORTHEY, LAKEFIELD, ONTARIO. The highest or any offer not necessarily accepted. Herbert and Aldus A. Northey, Lakefield, Ont., Executors. 5d-6,13,20,27,3-4144D

f Boarders Wanted.

WANTED — BOARDERS. 'PHONE 1349W. 12d-158-2404F

BOARDERS WANTED, ROOM SUITable for Two. Apply 599 George Street. 3d-6-2577F

BOARDERS WANTED. APPLY 576 Roger or phone 791M. 3d-7-2591 F

BOARDERS WANTED, ALL CONveniences, central. 'Phone 894M. 3d-5-F

TWO MEN BOARDERS. 'PHONE 1791M, 576 Roger. 3d-156-2506F

BOARDERS WANTED AT 491 AYLmer Street; central. 6d-159-2505F

BOARDERS WANTED, SUITABLE for One or Two; all conveniences. 718 Water. 'Phone 1051. 3d-4-2531F

g Help Wanted—Male.

WANTED: MAN OF GOOD APPEARance and fair education for sales position, Experience not necessary. Write Box 4221 Examiner. 3d-6-4221 G

YOU CAN EARN $10 TO $25 A WEEK in your spare time at home writing Showcards. No canvassing or soliciting. We instruct you and supply you with work. Write today. The Menhenitt Company, Ltd., 37 Dominion Building, Toronto. dtf

h Help Wanted—Female

MAID TO ASSIST WITH HOUSEwork. 507 Bolivar Street. 4d-7-2584H

HOUSEKEEPER, CAPABLE AND trustworthy. 'Phone 899J after five. 3d-6-2574H

WANTED — EXPERIENCED LADY as Housekeeper. Apply 499 Homewood, Evening. 3d-5-4214H

j Employment Wanted.

CARPENTERING, PAINTING, HARDwood Floors, General Repairs. 'Phone 2221J. 3d-6-2578J

LADY WILL TAKE CHARGE OF Home during sickness or confinement. 'Phone 2348M. 3d-5-2586J

WANTED — WORK; WASHINGS, all kinds; will call and deliver. 'Phone 1663J. 6d-7-2541J

WANTED — EXPERIENCED STENOgrapher desires Employment in Evenings after 7 p.m. Write Box 2580, Examiner. 3d-6-2580J

GOOD, RELIABLE PAINTER DEsires a position as Caretaker or Janitor; very reasonable wages. Apply Box 2473, Examiner. 6d-6-2473J

EXPERIENCED HOUSEKEEPER, with child of three, desires position in city. Apply 635 Union. Phone 2541. 3d-5-2550 J

l Agents Wanted.

MAN: TRUSTWORTHY, ADVANCING himself with us into position of responsibility as fast as ability permits. Must begin at bottom and learn the business. Good pay from the start. Write Box 4220 Examiner. 3d-6-4220 L

SALESMANAGERS AND SALEMEN— Get ready for 1928. Are you advancing in your present sales position? Are you satisfied with your present income? Is your territory satisfactory? Does a general business depression effect your sales? Our line will correct all these difficulties. C. D. Rogers, 5005 Euclid Ave., Cleveland, Ohio. 1d-12-2589 L

WANTED: A RELIABLE MARRIED man to call on 2,000 old customers near Brighton every four months. Good earnings to start; permanent work; international concern. Position open January 10th. Write Box 4222 Examiner. 3d-6-4222 L

m Lost.

ON WEDNESDAY, SCOTCH BROOCH, valued as keepsake. 'Phone 659M. 3d-4-2530M

CHILD'S KID WOOL - LINED Gloves, King Edward School Grounds. Finder 'phone 1168W, leave 196 Aylmer Street. Reward. 3d-7-2595M

AT DEER BAY, BLACK AND TAN Speckled Hound. Finder please notify William Northey, R. R. 1, Peterborough. 6d-9-2583M

GOLD PIN, ONYX SETTING, LOST at Tennis Dance. Please return to Examiner. 3d-5-2560M

BLACK GAUNTLET GLOVE BY BUS Driver, Thursday Morning. Finder please 'phone 2593W. 3d-6-2579M

WILL THE PARTY WHO TOOK Brown Overcoat from the Dance Hall at Keene please return to Dave Moore, Caretaker of said Hall, and save further trouble. 2d-6-2573M

GUARD AGAINST ALL LOSS OF YOUR JEWELLERY AND FURS

Under our Special Policy. Full particulars on request.

HILL WEDDELL & HILLS,

'Phone 14 - - - - - Est. 1883

I.O.O.F. LODGES INSTAL OFFICERS

F. T. Tuggey and G. G. Eason Noble Grands of Local Societies.

The officers of Otonabee Lodge, No. 13, and Peterborough Lodge, No. 111, Independent Order of Oddfellows, were duly installed into their several offices last evening by District Deputy Grand Master R. J. Martin, assisted by the members of District Committee No. 44. The following is a list of the officers installed for the term ending June 30, 1928:

Otonabee Lodge, No. 13.

J.P.G.—J. A. Goodwin.
N.G.—F. T. Tuggey.
V.G.—A. N. Sage
Rec. Secy.—W. F. Greene, P.G.
Fin. Secy.—A. I. Butcher.
Treas.—G. F. Cairns, P.G.
War.—G. R. Moore.
Con.—H. Burrows.
O.G.—R. R. Ford, P.G.
I.G.—H. Pulley.
R.S.N.G.—G. J. Wyatt, P.G.
L.S.N.G.—E. Norman, P.G.
R.S.V.G.—L. Green.
R.S.S.—A. Williams.
Chap.—W. D. Bolan.
Pianist—W. F. Green, P.G.

Lodge Committees.

Visiting Committee — A. N. Sage, P.G., G. R. Moore, C. J. Hopcroft, W. D. Bolan, H. Pulley, W. W. Henthorne.

Membership Committee — A. N. Sage, G. Benton, P.G., J. A. Goodwin, P.G., W. D. Bolan, G. J. Wyatt, P.G.

Finance Committee — G. Benton, P.G., H. Robertson, P.G., K. Throop, P.G.

Property Committee—R. R. Ford, P.G., G. R. Moore, H. Burrows.

Covenant Committee — A. N. Sage, E. Norman, P.G., W .H. Morton, P.G.

Peterborough Lodge, No. 111.

I.P.G.—Bro. G. E. Mayne.
N.G.—Bro. G. G. Eason.
V.G.—Bro. L. P. Campbell.
Fin. Secy.—Bro. J. H. Vallery, P.G.
Sec. Secy.—Bro. W. E. Curry, P.G.
Treas.—Bro. George Evans, P.G.
War.—Bro. H. J. Frost.
Con.—Bro. S. H. Rowe.
Chap.—Bro. F. C. Vivash.
R.S.S.—Bro. C. Rusaw.
L.S.S.—Bro. F. J. Batten.
R.S.N.G.—Bro. J. L. Lancashire, P.G.
L.S.N.G.—Bro. G. Worboy, P.G.
R.S.V.G.—Bro. E. Armstrong.
L.S.V.G.—Bro. R. McMillan.
I.G.—Bro. P. G. Wallace.
O.G.—Bro. J. H. Hall.

Lodge Committees.

Visiting Committee — Bro. L. P. Campbell, V.G., Bro. G. E. Mayne, P.G., Bro. S. H. Rowe, Bro. C. Rusaw, Bro. H. Lemming, Bro. F. C. Vivash, Bro. Alex McKinley.

Finance Committee — Bro. G. G. Low, P.G., Bro. W. J. Hooper, P.G., Bro. S. P .McFadden, P.G.

Membership Committee — Bro J. L. Lancashire, P.G., Bro. W. M. Fair, P.G., Bro. W. Petrie, P.G., Bro. J. Dolman, Bro E. Armstrong.

Property Committee — Bro. H. J. Frost, Bro. C. E. Wiley, P.G., Bro. P. G. Wallace.

Covenant — Bro. F. Merritt, P.G., Bro. H. Carter, P.G., Bro. J. Price, P.G.

A hearty vote of thanks was tendered the D.D.G.M. and his suite, of the which the members adjourned to the dining-room, where a dainty lunch had been provided.

An invitation to confer the Degree of Friendship was received from Millbrook Lodge, and accepted, for the evening of January 17 next. There was a large attendance of the members of both the local lodges and visitors present at the meeting.

n Found.

FOUND — COLLIE PUP. OWNER may have same by proving property and paying for this advt. 'Phone 1635J. 3d-6-2581N

PAIR OF MITTS AND LINGERIE during Christmas week. Apply Brass Ladies' Wear. 3d-6-4241N

o Live Stock.

30 BARRED ROCK PULLETS, LAYing. 'Phone 1741W, or apply 39 Brown Street. 3d-7-2603P

TWO YOUNG COWS, DUE TO freshen January 11th. Apply Howard Quinn, 'phone 985 r 15. 3d-7-2604O

t General Notice.

TAXIDERMIST WORK DONE, HAVE your Specimens Mounted. Apply 156 London. 'Phone 878. 26d-180-2495T

WOOD CUTTING, PRICE REASONable; will go any place in City. Apply 527 George. 3d-7-2593T

PHONOGRAPH AND ORTHOPHONIC Repairs; work guaranteed. T. Griffin, 146 Park Street, opposite C.G.E. 'Phone 2163W. 30d-32-2571T

q Wanted.

WANTED, BY THE 12TH, SMALL House or Apartment; rent reasonable. Write Box 2587, Examiner. 3d-6-2587Q

ROOM AND BOARD WANTED BY Young Man, with private family, where there are no other Boarders; home to be centrally located and have all modern conveniences. Apply Box 2558, Examiner Office. 3d-5-2558Q

WANTED — WARM ROOM AND Board, near Canadian General Electric Co. Write Box No. 2567, Examiner. 3d-5-2567Q

a Used Cars For Sale.

CHEVROLET TOURING, GOOD RUNning order; owner leaving town—$35.00 for Cash. 'Phone 771. 2d-6-2600S

"BETTER CLASS" USED CARS with an "O.K." that counts. It is your proof that the Car has been Thoroughly Re-conditioned by Expert Mechanics, using Genuine Parts for Replacements. Popular Models on Easy Terms.
BREWER MOTOR SALES
131 Brock Street.
26d-169-3951S

FORD TOURING, IN GOOD CONDITion, model '23; self starter. 'Phone 2762W, from 6 to 7 p.m. o'clock. 3d-5-2545S

GIRL'S SKULL WAS FRACTURED

Doctor Reveals Result of Autopsy on Florence Costello.

FOUND DEAD IN RAVINE.

TORONTO Jan. 6.—That 13-year-old Florence Costello, 31 Birdsall Avenue, whose frozen dead body was recovered from the ravine between Castlefield and St. Clement's Avenues after she had been missing almost two weeks, recently, died of a fractured skull, became known yesterday.

This was shown by an autopsy performed by Dr. Frankish at the City Morgue. But whether the child's death was attributed to an accident, or to foul play, is yet an open question. The tragedy will be aired again probably next Tuesday, at the Morgue, when Chief Coroner Crawford will resume the inquest, postponed last Tuesday because of the inability of certain chief witnesses to be present. Meantime, the matter is being investigated by Detective-Sergts. Tuft and Trinnell, of headquarters, at the instigation of Chief Coroner Crawford. As yet, however, their investigation brings forward not the slightest suggestion of foul play.

Miss Costello vanished while on her way home from St. Monica's Separate School, North Toronto. When she failed to reappear within a reasonable period, an extensive search was made by police and citizens. But it was not until three North Toronto girls, while walking through the ravine, came upon the body of the dead girl half-buried in the ice which had formed on the waters of the creek, that the fate of the child was revealed.

Several Theories Advanced

All kinds of rumors followed the disappearance of Miss Costello. Hints of foul play were advanced. It was thought that perhaps the child had been enticed away by some stranger of fell intent, and again that she had been taken ill while wandering about and perished.

The recovery of the body from the ravine led to the supposition that the child had met her death by drowning. This theory, however, was somewhat discounted by the fact that the creek was comparatively dry when the body was picked up. Hence the autopsy.

An inquest was to have been held last Tuesday, but the difficulty of obtaining the necessary witnesses resulted in its postponement. When the result of the post-mortem was made known to him, Chief Coroner Crawford, fearing that the girl might have been slain, immediately got in touch with Inspector of Detectives Guthrie and suggested a police investigation. The investigation by Detectives Tuft and Trinnell was the consequence.

Visitor Called on Priest

The consensus of opinion in police circles, however, regarding the affair, is that the girl's death was accidental, caused, no doubt, by her being seized with a fit, to which she was subject, falling down the slope of the embankment and striking her head at the bottom.

The only indication of anything untoward in connection with the girl's death seems to be the visit of a Cobourg man to Rev. Father Murray, of St. Monica's Parish, a day or two after the girl was reported missing. This man called upon the priest, stating that he knew Father Murray's brother, of Cobourg. Father Murray, however, said that the visitor, who was not too prosperous looking, talked more about the Costello girl than about the priest's relative, asking numerous questions regarding the possible whereabouts of the child.

"I could see," said Father Murray, "that my relationship to Father Murray of Cobourg, was not the real reason for the man's call upon me."

WINS HONORS

One first place and two seconds at the Middle Atlantic speed-skating meet at Newburg, NJ., above, gave Miss Margaret McBride, of Toronto, 70 points and the women's championship. Mrs. Leia Brooks Potter, of Toronto, won two events, for 60 points and second place.

o Live Stock.

ONE FRESH COW. 'PHONE 958 r 41. 3d-6-4229O

The Dickson Store Says

WE MEAN IT—We are giving such bargains on our well-known high quality Staple DRY GOODS, DRESS GOODS, SILKS, FLANNELETTE BLANKETS, etc., that everything is bound to go like wildfire. To-morrow is the first Saturday of our sale, which is limited to 16 days. Quick action is the wise move. It's not often a chance like this comes. Make the most of it.

LOOK AT THESE SAMPLE BARGAINS:

LADIES' FULL-FASHIONED SILK HOSE

Ladies' Pure Thread Silk Full-Fashioned Hose in all the newest shades. Special Sale price .....

$1.39

LADIES' RIB TOP SILK AND WOOL HOSE

Fine quality Silk and Wool Hose, rib top, in black and white, nude and white, grey and white, and sand. Regular $1.00. Special Sale price .....

79c

FLANNELETTE BLANKETS

Large double-bed size Ibex Flannelette Blankets, white and grey, with pink and blue borders. Special Sale price .....

$1.89

27-INCH FLANNELETTE

Extra special values in 27-inch White and Colored Stripe Flannelette, good quality. Special Sale price .....

15c

34-INCH FLANNELETTE

Extra special values in 34-inch White and Stripe Flannelette, light and dark colors. Special Sale price ....

19c

PURE LINEN TOWELLING

Pure Linen Towelling with colored borders, also dark colors. Extra Special Sale price .....

12½c

25% off the Price of all Silks, Crepes, Georgettes & Dress Goods during this sale

THE DICKSON STORE 395 George

Bowling News

A momentous bowling question was temporarily settled on Tuesday evening when two teams from the Engineering Department of the Canadian General Electric Company met and rather badly defeated two picked teams from the Drafting department. The rivalry between these teams is a matter of long standing, and followers of the game were so anxious to see the teams hook up that Mr Duffus very generously donated his alleys to help bring off the event. The final score was 5-1 for the engineers. The members of the Drafting Department have not definitely decided on their alibi, but it is rumored that a return match will be played in the near future.

CAR BACKFIRES; CRANK KILLS MAN

St. Catharines Motorist Sustains Fatal Injuries While Cranking Auto.

ST. CATHARINES Jan. 6. — A fractured skull from a terrible blow to the mouth by the crank of a motor car resulted in the death of David Joseph Brennan, youngest son of Mr. and Mrs. James Brennan, of 15 McDonald street.

On Tuesday morning the deceased was cranking his car when the motor back fired, the crank striking him in the mouth as it swung back. Several of his teeth were knocked out and others loosened. Mr. Brennan had his teeth attended to, and thought no more of the incident.

On Thursday Mr. Brennan suffered considerable pain from his injuries, and remained at home from his work. In the evening he lay down for a rest and was shortly after found unconscious. Medical aid was summoned but he passed away without regaining consciousness.

He was born in Merriton 29 years ago and had resided in this city for the past 27 years. He was a carpenter by trade. He was a former member of the Canadian Mounted Rifles and was a member of the Holy Name Society.

'Phone 790 When You Want Your
PIANO OR ORGAN TUNED
Player Pianos a Specialty.
All Work Guaranteed.
W. H. CUNNINGHAM
500 Weller Street.

CHINA PAINTING
Mrs. Langley McCarthy
Teaches Biscoff's New and Beautiful Work in
CHINA PAINTING

FOR SALE OR EXCHANGE

80 acres of good land, nearly all working land, with a first class brick house and barn, situated about one mile from City, owner will sell at reduced price as they are living out of city, will give good terms $3,200

50 acres of first class land, all working land, well fenced, buildings consisting of brick house, bank barn, and other out buildings; situated about four miles from city ;owner will sell on good terms or will exchange for a property in the city. $6,500

Price .....

For inspection and more particulars of the above properties, see
J. T. O'CONNELL & CO.,
136 Hunter Street W., City.
Office 'Phone, 376; Residence 1359.

MORTGAGE SALE.

Owing and by virtue of the powers contained in certain Mortgages which will be produced at the time of Sale, there will be offered for Sale, by Public Auction, by W. J. Hancock, Auctioneer, at the Munro Hotel, Hunter Street, Peterborough, Ontario, on THURSDAY, the Twelfth Day of January, 1928, at the hour of Two o'clock in the Afternoon, the following property, namely: THAT part of Lot Number Twelve, North of Charlotte Street, and West of George Street, in the said City of Peterborough, particularly described as follows: COMMENCING at the South-East Angle of said Lot Number Twelve; thence Northerly along the Eastern limit of said Lot, One Hundred Feet; thence Westerly parallel to the Southern Limit of said Lot to the Western Limit thereof; thence Southerly along said Western limit to the Southern limit thereof; thence Easterly along said Southern limit to the place of beginning.

On the Property are a substantial Two-Storey Brick Residence, with addition suitable for a Doctor's Office, etc., and also a Brick Stable. There will be a reserved bid. Terms, 10% down and the balance in one month thereafter without interest. Further terms and conditions of Sale can be obtained from the undersigned.

DATED at Peterborough, this Twenty-first Day of December, 1927.

PECK, KERR & McELDERRY,
415 Water Street,
Peterborough, Ontario,
Vendor's Solicitors.

W. J. Hancock,
Auctioneer.
7d-22,27,30,3,6,10,11-3997

— FOR SALE —

New and Second-hand Rubber and Leather Belting, Pulleys, Shafting, Pipes, Wiping Rags, etc., at Lowest Prices. Also COTTON BAGS for Sale.

APARTMENTS to Let. Low Rent.

A. LOW & CO.
385 Bethune Street
'Phone 697—Nights and Holidays 1027

Advertise in The Examiner

FOR SALE

One Hundred Acres to Rent or for Sale, with Stock and Implements or without.

150 Acres to Rent, No. 1 buildings, close to good town.

$2,800.00 Brick House, double lot, 2-piece plumbing.

$2,000.00 each, 3 White Brick Houses, 2-piece plumbing; central.

$1,000.00 6-Room House, water and light; close to George Street.

$900.00 4-Room House; water and light.

Several Good Houses, would Exchange on Farm Property.

CHAMBERS & MILLS
Office 341
Mills' 'Phone: House 1493W.
Chambers' 'Phones: House 1594W.

DAVIS-THOMPSON COMPANY, LTD.
Insurance and General Agency
433 GEORGE STREET - - PHONE 40

4% INTEREST, compounded Half-Yearly, Paid on Deposits.

One Dollar opens an account. Special facilities afforded Depositors for the convenient transaction of their business, and accounts are subject to cheque withdrawal.

For Sums of $100 and upwards this Company's Debentures are issued in terms of one to five years, bearing special rates of interest, depending upon the term of investment.

MONEY TO LOAN.

Toronto Savings and Loan Co.

435-437 George Street,
Peterborough.

Ye Olde Firme Heintzman & Co.

Great Dance Music

—ON—

Victor Records

21084—"AMONG MY SOUVENIRS" (Fox Trot)—Roger Wolfe Kahn and his Orchestra.

21037—"SONG OF HAWAII" (Waltz)—Hilo Hawaiian Orchestra.

21080—"BABY YOUR MOTHER" (Fox Trot)—Don Bestor and his Orchestra. Vocal refrain by Franklin Bauer.

21022—"WELL, WELL, WELL" (Humorous Dialogue)—Harry Jans and Harold Whalen.

Heintzman Hall

'Phone 258

Royal Bank Building, HUNTER ST.

Open Evenings :: We Deliver

2d-5

Must You Decline the Invitation?

LOCALS

COAL, COKE AND WOOD.

Sanitary Ice Supply. 'Phone 147. dtf.

WELL BABIES' CLINIC.

The Well Babies' Clinic will open for 1928, on Tuesday, January 10, at the Canadian Legion Hall.

TAXI.

Darcy T. Foster, 25c. Taxi. Nine years with Street Cars and Bus Co. 'Phone 2374W.

5d-6-2527.

DANCE AT HIAWATHA

Friday, January 6th. Fraserville 4-piece orchestra. Gentlemen $1.00.

2d-5-4226

CHANGE OF NIGHT

Class for playing by ear resumed on Monday night, instead of Friday, at the Conservatory of Music.

1d, 5, 4246

DOUBLE RETRACTION.

In view of certain rumors that have been spread recently I find it necessary to insert the following two apologies and retractions:

"To Mr. and Mrs. Howard, Peterboro:

"I hereby take pleasure in making apology to you and Mrs. Howard. I hereby take back any statement I have made in any way which would throw reflection on either of your names, and hope this will meet with your approval. I remain, yours truly,

"MRS. E. HEATHER."

"To Mr. and Mrs Scott, Peterboro:

"I beg to apologize for the statements I have made reflecting on your wife's character. Hoping this will meet with your approval, I remain, yours truly.

1d5-4251 "MRS. E. HEATHER."

SKATES SHARPENED

Oil Stone Finish 15c Pair

WM. TAYLOR,

221 Hunter Street West.

fmw

HOCKEY STICKS
PUCKS
SKATES RIVETTED ON BOOTS
BODY PROTECTORS
SHIN PADS
GLOVES
ANKLE SUPPORTS
C.C.M. BOOTS, $2.75-$8.75
C.C.M. TUBE SKATES, $2.25-$7
(Special Reinforced Tube)
C.C.M. SKATES, 90c-$5.50.

ASHBY SPORT GOODS

200-204 Rubidge Street

Phone 546

Engagement Rings

A DIAMOND RING is the best Engagement Ring. It carries with it the true sentiment, and is one that is looked on with pride and is cherished throughout life.

WE HAVE A Wonderful Assortment of **DIAMOND ENGAGEMENT RINGS** in different designs to choose from. Let us show you our $25.00 and $50.00 Solitaires. We feature on these two Rings, and the Diamonds are set in White, Green, or Yellow Gold, and excellent values.

Come in at any time. We are always glad to show you our Diamond Rings.

WARNE BROS.

DIAMOND HALL

'PHONE 380

FARM SALE.

Lewis Ferguson and Bros. lot 11, con. 1, Smith, on Wednesday, Jan. 11th. Twelve extra good cows, 11 young cattle, 2 horses 60 hens; full set farm implements. W. J. Hancock, Auct 2d-3-6-4168

SATURDAY AT GREENE'S

Brunswick January Records are here. They are splendid. Come now for your choice.

* * *

One 4-Tube Day-Fan Radio Receiver, complete with all Batteries, Speaker, etc., and Easy Payment Terms. $138.00.

* * *

An excellent stock of Standard Music (Vocal and Instrumental) at just One-Half Regular Price. Come in and look it over.

* * *

One 2-Tube Westinghouse Radio Set in Cabinet. Complete ready to operate, and on Easy Terms, $29.55.

* * *

One very fine Piano Case Organ, 6 octaves, for the astounding low price of $19.00.

* * *

A splendid assortment of Brunswick 10-inch Records, at only 3 for $1.00.

GREENE MUSIC STORE, Charlotte Street

Brunswick Records

ALL NEW RECORDINGS ELECTRICAL LIGHT RAY.

The famous Record,

"GOLDEN SLIPPERS" and "HEAR DEM BELLS"

is again available.

Here are some Merrymakers:

"BOATLIN' UP SANDY"

"BUG IN THE TATTERS."

"THE WANDERER" and Variations on the theme of "A DARK NIGHT"—both by the Gipsy Orchestra.

"I WAS BORN FOUR THOUSAND YEARS AGO."

"KNOXVILLE GAL."

And Two Excellent Sacred Records:

"WILL THERE BE ANY STARS IN MY CROWN"

"TAKE THE NAME OF JESUS WITH YOU"

Both Male Voice, with Organ. Exclusive Brunswick Record Dealers.

J. M. Greene Music Company.

CHARLOTTE STREET

2d-5

NOTICE.

The men of the Sacred Heart Parish will receive Holy Communion in a body at the eight o'clock mass Sunday, Jan. 8. 2d-6

X-RAYS

Guaranteed to cure all skin diseases, ring-worm or eczema. Real relief for lumbago, rheumatism and neuritis. F. M. Seymour, X-Ray Specialist, 309 Reid Street. For appointment phone 2742. Under medical supervision. 26d, 27, 4191

CARD OF THANKS.

The family of the late Mrs. G. Wright deeply express their appreciation of the service, sympathy and floral tributes of the Rev. J. D. Patterson, Mr. Fred Sanderson, members of Court Chemong 530, I.O.F., Vimy Ridge L.O.B.A., employees of Punch Press Dept. of C.G.E., attending doctor, and their many friends and neighbors to whom they tender their most sincere thanks.

SPECIAL TRAIN HERE FROM LINDSAY

Midgets Will Have 200 Fans With Them To-night.

The Lindsay team is running a special train to Peterborough for to-night's game with St. John's, at Brock street rink, and Lindsay visitors already in town for the match report that some 200 fans will accompany the Midgets, arriving here at eight o'clock. It will be one of the old time Lindsay-Peterborough battles and promises to attract one of the biggest crowds of the season.

Owing to the fact that the Lindsay and St. John's colors are both red and white the local team has had to make a change for to-night's game and will wear borrowed sweaters.

VETERAN FOUND BADLY POISONED

Frederick McCormach, of Dorchester, Now in New York Hospital.

NEW YORK, Jan. 6 (Canadian Press).—Frederick McCormack, Dorchester, Mass., today was found unconscious from poisoning on a Brooklyn subway platform. He was taken to a hospital in a serious condition. An unsealed letter in his pocket asked that his aunt, Mrs. William Burke, at Dorchester, be notified. It read, "I am a veteran of the Great War. I served with the Canadian Army. I am without a job, hungry, have no money, and am lonely and blue."

OBITUARY

MRS. WILLIAM WEATHERSTONE

There passed away, while on a visit to her daughter in Meaford, Ontario, an aged and respected resident of this city in the person of Janet Hay Weatherstone. The late Mrs. Weatherstone was born in Lauder, Berwickshire, Scotland, in 1848, and came to Canada in 1864. She settled in Galt, Ont., where she was married to the late William Weatherstone, who predeceased her two years ago.

She leaves to mourn her loss five sons and two daughters, Robert, of Philadelphia, Pa., George H. of Detroit, Mich., and William J., Peter A., and D. Rae of this city; and Mrs. William J. McQuinn of Meaford, Ont. and Mrs. Agnes Graham of Sault Ste. Marie, Ont.

The remains are expected to arrive in Peterborough on Saturday on the noon train, interment to take place in Little Lake Cemetery, on Monday, January 9, at 2 p.m.

She was a faithful member of St. Paul's Presbyterian Church, and the service will be conducted by the Rev. William Allan.

MRS. MARY E. COLLINS.

After a life time of ninety-one years, there passed away in St. Joseph's Hospital ,Peterborough, on Wednesday, January 4, 1928, Mrs. Mary E. Collins. She was born in Emily Township, and in the little cemetery by St. Luke's Church, Downeyville, she was laid to rest on Thursday, January 5. Rev. Father Galvin, nephew of deceased, said the funeral mass.

JAMES McLIGGOTT.

One of the oldest residents of Douro passed away this morning in the person of James McLiggott, whose death at the age of eighty-six years, after a brief illness, removes one of the township's pioneers and leading citizens.

The late James McLiggott was born in Port Hope but came to Douro in the early years of his life. He became well known through his activities as councillor and Reeve for many years, also being master of Lock 23, near Lakefield, for eighteen years. He leaves to mourn, four daughters, Mrs. James McManus of Lakefield, Mrs. Michael Barrie of Vancouver, B.C., Teresa, of Peterborough, and Mrs. Patrick McMurray of Douro, at whose home he died, and three sons, James of Auburn, William and John of Peterborough. Funeral announcement will be made later.

Life's Other Side

This isn't a sob story. It's just a picture from life's other side, and it's true.

In a little house on a road leading out of the city about three-quarters of a mile from a central thoroughfare, is a small house where a man and woman live, with their five small children. The man took this place because it has a large piece of ground that he wants to use as a garden for raising vegetables. He is ill and so is his wife. Both need medical attention, which cannot be had without money. He has a factory position that gives him enough to provide absolute necessities in food and little more. There is a considerable sum of rent money owing. The house is filled at most times with the reek of the green wood which burns in the stove and which is cut by the man after his day's work is over.

They do not complain. When shoes for the children were taken to the house, the woman rejected one pair, because enough had been received to do for the time being. "Someone else may need them more," she said. There are three boys and two girls, ranging from two to eight years in age.

Anyone interested may telephone 788W or 2452W.

Newlyweds To Form Domestic Science Class

NEW YORK, January 6 (Canadian Press). — A course in domestic science for newlyweds has been opened in a public school, designed to bring good cooking, economy, and comfort to the household. The course is being sponsored by the Leopold Scheppe Foundation. Wives are to be taught in twenty lessons how to prepare attractive meals and husbands how to economize in the home.

Advertise in The Examiner

- COGNAWAGA RINK -

BAND TO-NIGHT

CARNIVAL

TUESDAY NIGHT, Jan. 10

Wear Your Costume

Good Prizes—Best of Ice

Season Tickets Accepted

Adults 20c - Children 15c

1d-5-4252

HEADACHES WILL GO if you get at the cause. Most people are subject to Eyestrain unknowingly. Just because you think your Eyes or Glasses are right is no proof that they are right.

M. J. ROCHE, Opt.

Eyesight

186 Charlotte Street - 'Phone 422

? ? ? ? ? ? ? ? ?

OUR 64TH YEAR

Mystery Box Sale

$1.00 each

Each and Every Box Contains Real Good Merchandise to the value of more than $1.00

ONE BOX CONTAINS 16-PIECE CABINET OF COMMUNITY PLATE

OTHER ARTICLES:

Pearl Necklets, Silverware, Rings, Links and Novelties

NO BOX EXCHANGED

"The Little Store Around the Corner."

C. S. McCLELLAND & SON,

391 WATER ST.

? ? ? ? ? ? ? ? ?

The Annual World's Week of Prayer

TRINITY CHURCH—TONIGHT, 8 P.M.

Subject: "FELLOWSHIP WITH GOD IN REDEMPTION."

The public are cordially invited to join in these services.

LATE WANT ADS.

BOARDERS OR ROOMERS. APPLY 427 George Street South. 2d-7-2450F

PAIR OF BOYS' HOCKEY BOOTS and Skates. Apply 560 Albert. 3d-7-2612A

BOARDERS WANTED. SUITABLE for One or Two; all conveniences. 718 Water. 'Phone 1051. 3d-7-2611F

STRAYED FROM 575 KING STREET, Police Dog, 5 months old, dark color, has light mark on side of face. Anyone seeing this Pup kindly 'phone 1354J. 3d-6-2606M

FOR SALE — TWO LADIES' WINTER Coats, size 40. 'Phone 248J. 6d-10-2507A

FEMALE BOSTON, BRINDLE AND White. 'Phone 2763M. 153 Rubidge. 3d-7-2609M

LOST—TIRE CHAIN FOR BALLOON Tire. Reward if left at Examiner Office. 3d-7-M

Poultrymen Attention!

Come to Peterboro's Big Poultry Show which is being held in the Market Hall next TUESDAY, WEDNESDAY, and THURSDAY, Jan. 10, 11 and 12, Afternoon and Evening.

This will be the Largest Poultry Show ever held in Peterboro.

7d-10-4234

DANCE

Paragon Hall

SATURDAY, Jan. 7

Morris Watson and His Paragons.

BIRTH.

FRISE. — On January 5, 1928, to Mr. and Mrs. Howard Frise (nee Grace Fielding)—a son (Robert Fielding).

HAYTER. — To Mr. and Mrs. H. A. Hayter, (nee Clara Parker) at the Nicholls Hospital, on Thursday, Jan. 5, a son—Dennis Albert.

DANCE

Sat. Night, 9-12

W.O.W. HALL

Marshall's Serenaders

Admission 25c

1d-5-2610

STOP THAT BARK

FOR COUGHS, COLDS AND HOARSENESS TAKE PENSLAR, WHITE PINE and SPRUCE BALSAM.

IT GIVES PROMPT RELIEF.

McLEOD'S DRUG STORE

Phone 2670 - - - - We Deliver

Saturday Specials

LIGHTERS

Improved Hurricane Lighters. Regular 50c for 25c

CIGARS

Havana Filler. 10c Quality. 7 FOR 50c

CIGARETTE CASES

Holds 20 cigarettes. Regular 50c for 25c

P. GOSSELIN

348 George St. - 99 Hunter St.

Peterboro's Largest Independent Cigar Shop.

See the New Team

JUNIOR O.H.A. SERIES

Lindsay vs. St. John's

Brock Street Rink, FRIDAY, at 8.15.

POPULAR PRICES—EAST SIDE 25 CENTS, No Tax

WEST SIDE, 50 CENTS, Tax Extra

2d, 5, 4239

C. G. E. SHOP LEAGUE.

HOCKEY

AT BROCK STREET RINK

SATURDAY AFTERNOON, JANUARY 7th.

Four games—1.30 to 5.30 p.m.

Admission 15c. One charge for all games.

YOU CAN PLAY BY EAR

Don't Argue—Come and See—Only 25c.

CLASS AT CONSERVATORY OF MUSIC

EVERY MONDAY NIGHT—7 TO 8.

By the use of Scales and Theory

Not dealing in quackery.

JANUARY SALE

At Character Clothes Shoppe

COMMENCING SATURDAY, JANUARY 7TH, AND CONTINUING FOR TWO WEEKS

All Stock Discounted

CLOTH COATS, FROM THE SEASON'S SELLING:—

1 only $110, Sale price $50.00
1 only $109, Sale price $45.00
1 only $69, Sale price $34.50
1 only $79, Sale price $39.50
1 only $52, Sale price $26.00
1 only $47, Sale price $23.50
4 only Sports Coats, $39.50 to $40.00. Sale price $25.00
3 only Fur Trimmed, $39.50 for $15.00
4 only from $29.50 to $39.50 for $9.50
5 only, from $29.50 to $35.00 for $5.95

AFTERNOON DRESSES, in Georgette, Satin, Lace and Velvet combination, Flat Crepe and Crepe Jollie. Value $35.00 to $75.00. Sale Price ..... $18.50 to $59.00

EVENING GOWNS—Satin, Lace, Velvet, Georgette, Taffeta. Value $22.50 to $89.00. Sale Price .. $11.50 to $69.00

4 ONLY EVENING GOWNS (Not this season's). Sale Price $7.50

15 ONLY AFTERNOON DRESSES. (Not this season's). Sale Price $5.95

A 25% DISCOUNT ON ALL CLOTH, JERSEY AND KNITTED GARMENTS

TERMS CASH **Alice T. Williams** PHONE 2435

Butter 38c

FRESH MADE DAIRY Guaranteed

10 lbs Sugar 64c
Black Tea, extra special 59c
Green Tea 49c
2 Cans Corn, Peas or Tomatoes 25c
Bacon, Sliced, lb 25c
2 lbs. Shortening 33c
Fillet of Haddie, lb 20c
6 Jelly Powders 25c
2 lbs. Sodas 25c
2 lbs. Ginger Snaps 25c
3 lbs. Rice 25c
10 lbs. Amber Honey 95c
5 lbs. Amber Honey 49c
5 lbs. Clover Honey 65c
Home-Made Mincemeat, lb. 20c
10 lbs. Rolled Oats 49c
5-String room, Special .. 39c
Bread, large loaf 18c
Onions, Cooking, peck .. 40c

Allen's

PHONE 2445 Cor. George & Sherbrooke

USE NUGENT'S

Stomach and Liver Tonic—65 cts.
To ward off Grippe and Colds.
Nugent's Dyspepsia Remedy—50 Cts. and 85 Cts.
For Gas, Acidity, Heartburn and Indigestion.

THE NUGENT DRUG STORE

FRANK G. GREATRIX

Phone 332 - We Deliver - - 356 George Street

"IT'S CONFIDENCE THAT DOES IT"

We're Here to Serve

Service in every way at White's three stores. Special attention given to phone orders. Orders delivered free. Your wants anticipated pleasantly and unobtrusively at all times. A nice place to deal and an economical place to buy from.

SPECIAL IN CANDIES TO CLEAR

Creams and Clear Mixed .... 2 lbs. 35c
Special Mixture, lb. 25c
Rock Mixed ..... 2 lbs. 25c
Chocolate Creams, lb. 23c
Buttercups, lb. 19c

SPECIAL IN NUTS

Walnuts and Filberts ..... 2 lbs. 35c
Mixed Nuts, lb. 19c
Brazils, lb. 25c
Broken Walnuts, lb. 39c

EGGS

Strictly fresh, extra, doz. 59c
Strictly fresh, firsts, doz. 57c
Cliffmuir, fresh daily—Extras 65c
Firsts 63c

VEGETABLES

Head Lettuce, large .. 15c, 20c and 25c
Celery, the best of the season, each, 20c and 25c
Leaf Lettuce and Parsley, bunch 5c
Parsnips, peck 40c
Carrots, peck 30c
Turnips ..... 3 and 4 for 10c
Cabbage, each ..... 5c and 10c

CANNED GOODS

Pears, large tin 21c
Pears, 2-lb. tin 17c
Pears, Del Monte, tin 25c
Peaches, Del Monte, tin 25c
Peas, standard ..... 2 tins 25c
Corn, choice, tin 15c
Corn, Golden Bantam, tin 21c
Brussel Sprouts, tin 15c

Christie Arrowroot Biscuit, lb. 29c

Black Tea Our own blend 67c lb.

Redpath Granulated Sugar 13 lbs. 97c

JAMS, MARMALADES AND JELLIES

Strawberry and Raspberry Jam, 1-lb. jar 25c
Pineapple Marmalade, 1-lb. jar 25c
Orange Marmalade, 1-lb. jar 19c
Betty Orange Marmalade, a real treat, large tin 49c
Little Chip Marmalade, jar 25c
Large jar 63c
Shirriff's Marmalade, jar 25c
Blended Jam, 4-lb. pail 45c
Red Currant Jelly, 1-lb. jar 25c
Crabapple Jelly, 1-lb. jar 21c
Shirriff's Jelly Powder ..... 4 pkgs. 23c

SUNDRIES

Electro Silicon, tin 15c
Brillo, pkg. 15c
Puritus Pot Cleaner, each 10c
Singer Sewing Machine Oil, 2 bottles 25c
Babbitt's Cleanser ..... 3 for 25c
P. & G. Soap ..... 6 for 25c
Sunlight Soap, bar 6c
Fels Naptha, bar 7c
Eddy's Matches ..... 3 boxes 25c
Javel Water, bottle 12c

Grape Fruit, 5 for 25c

Christies' Soda Wafers, 2 pkgs. 25c

All grocery orders delivered Free of charge from our 3 stores.

PORTER S. WHITE CO.

Phones 1966 2960 2961 **• Groceterias** 222 GEORGE ST. 346 CHARLOTTE ST. 150 PARK ST. N.

HOME EDITION

The Evening Examiner

IF IT WILL HELP PETERBOROUGH AND DISTRICT, THE EXAMINER IS FOR IT.

PROBABILITIES.
South-westerly and westerly winds; cloudy and mild. Sunday—Cloudy and mild.

VOL. LXI., No. 5 — PETERBOROUGH, SATURDAY, JANUARY 7, 1928 — PRICE THREE CENTS

IMMIGRATION WILL INCREASE COUNTRY BECOMES PROSPEROUS

Rt. Hon. L. C. M. Amery Tells in Interview Regarding Immigration Conditions.

ON TOUR OF DOMINION.

Says Will Invariably Show Improvement When Prosperity Is On Upgrade.

VICTORIA, B. C. Jan. 7. — "I am satisfied that as prosperity returns more and more to the mother country and to Canada that immigration from the old land to this Dominion will largely increase," announced the Right Hon. L. C. E. Amery, secretary of state for the dominions, in an interview here yesterday.

"Immigration conditions, between countries," continued Col. Amery, "invariably show improvement when prosperity is on the upgrade, and there should be no exception between Great Britain and Canada, for even if Great Britain is prosperous it is probable that Canada will be still more prosperous and so immigrants will be attracted the more to migrate here."

Col. Amery stressed the point that Government was heartily interested in all sound schemes to attract their settlers to this dominion.

"I cannot say exactly in what way we shall extend the 3000 family scheme until I have been enabled to see what progress in the matter of immigration policies between Great Britain and Canada, has been made during my six months' absence from home. I intend during my tour of the Dominion to go into the matter of immigration policies with the various provincial governments and also of course with the Dominion government at Ottawa. I intend also to visit recent settlers here under the 3000 family scheme. I shall then be in a better position to judge as to what policy in regard to the extension of immigration facilities is the one that we should get together on between the two countries.

Should Visit Governments.

Col. Amey stressed the point that it was very necessary for the ministers of the various empire governments to visit the other governments of the empire and so gain a knowledge of the various conditions on the spot.

"In that way," said Mr. Amery, "we will gain that very important factor, a personal touch. We have benefitted in the past by visits of members of the Canadian government and I feel strongly that in my position of liaison officer between the government of Great Britain and the governments of the Dominions that I should visit the dominions and become personally aware of their problems, for it must not be forgotten the empire is kept going by a community of spirits and ideas."

Discussing the recent trade treaty between Canada and Australia, in which Australia is given considerable preference for dried fruit Col. Amery expressed the hope that in due course the treaty would work out to the mutual benefit of both countries.

"Under modern conditions, it is essential that that we should know each other better and come to understand each other's point of view, ed at first hand and not on paper. If ed at rst hand and not on paper. If that is so, it is obviously the duty of every public man in England to learn what he can of the rest of the empire. Especially so should it be the duty of the man occupying an office such as mine which is directly dealing with the different parts of the Empire. The Dominion ministers have always realized these facts and they have been over to London for conferences. Obviously, all the travelling should not be on one side."

Given Much Thought.

Col. Amery said that much thought was being given to immigration and the extension of the 3,000 family scheme. He explained that one reason immigration from the British Isles had been slow during recent years was that conditions were not of the best there and it is known that during times of depression it is difficult for persons who desire to migrate to raise the money necessary to pay their passage.

"But with more prosperous times here in Canada as well as across the Atlantic there should be an increase in the immigration flow," Col. Amery went on.

"I do not think there is any feeling in Great Britain that the Canadian Government is not doing its part to stimulate immigration and I do not think there has been any apathy on the part of the Canadian government in the Old Land in this respect. The fact is that there have been economic factors at work which have retarded the flow of immigration to this country."

Learn Economic Conditions.

Col. Amery said during his trip across Canada he wanted to learn about all the economic conditions as they affect immigration.

At Toronto he explained he will be met by one of the officials of his own staff of the Overseas Settlement Department.

"In person we will discuss immigration with the Canadian immigration authorities at Ottawa," Mr. Amery continued. "It is more satisfactory to deal with such matters across the table: it is a much more expeditious way than by telegrams and letters."

Regarding the Canadian-Australian trade treaty, Mr. Amery said that he

UTILITIES CHAIRMAN.

GORDON S. MATTHEWS,
Senior member of the Peterborough Utilities Commission, who was elected chairman at the opening meeting.

HOSPICE FIRE TOLL THIRTY

Twelve Children Found Living With Relatives and Others.

EVERYONE ACCOUNTED FOR.

QUEBEC, Jan. 7.— (Canadian Press.) — With all the children accounted for, the toll of young lives taken in the St. Charles Hospice catastrophe of December 14 last remains at thirty, mostly little girls between the ages of five and six years. The last of the twelve children regarding whose whereabouts the Sisters of the Hospice were without information were located yesterday by municipal detectives, according to a report issued to-day. The last dozen of missing children were discovered in the homes of their parents or living with uncles and aunts of people who had given them shelter on the night of the fire.

BIRDS FOR SALE AT POULTRY SHOW

Many of Best Birds Shown Will Be Offered By Owners.

The Peterborough Poultry Show is growing rapidly, as entries are coming in from all over the province.

This will be a wonderful chance for all persons in the City of Peterborough and district to see the finest birds that were ever on display in Peterborough.

Anyone wishing to purchase birds of superior breeding, to improve their flocks, should not miss this opportunity of visiting the show, as no doubt there will be a large number of high-class birds (both show and laying strain) offered for sale.

The association at present has numerous communications from persons enquiring about the possibility of purchasing birds at this show.

Remember the date, January 10-11-12, Tuesday, Wednesday and Thursday of next week, afternoon and evening, in the Market Hall.

MARK STREET CLASS ELECTS OFFICERS

Annual Banquet Held By the Young Men of Sunday School.

The annual banquet of Mark Street United Church Young Men's Bible Class was held last night in the Sunday School with the leader, Thomas Hendry, in the chair. Following the dinner, which was served by the ladies of the church, Mr. Hendry made a short speech on the propects for the coming year. Other speakers were the pastor, the Rev. A. E. Thornley; Ward Gamble, superintendent; Kent Throop, secretary, and Len Agnew, assistant superintendent of the Sunday School.

The musical program consisted of a song by Len Agnew; a recitation by Max Peters; an instrumental solo by Mr. Watts of Trinity Sunday School, and community singing. V. H. L. Boorman acted as pianist for the evening.

The election of officers resulted in Max Pomeroy being chosen president; T. Payne, secretary-treasurer and Gordon Agnew and Lionel Pomeroy, membership committee.

Two teams were chosen for a membership campaign.

A vote of thanks to the ladies for the fine meal served was heartily

University Imports Mummies As Bones

CAMBRIDGE, Mass., Jan. 7.—(United Press.) — By booking mummies as "old bones" Harvard university has saved several thousand dollars in steamship fares. When William G. Morse, Harvard, purchasing agent, negotiated with the Ward Steamship line for the transportation of 100 Yucatan Indian mummies, he learned that the fare for the mummies would be $100 each if they were shipped as "persons." So Morse recorded the mummies in the shipping papers as "old bones" and was granted a reduced rate by the steamship company.

MOTHER TELLS MRS. SNYDER HOPE IS GONE

Mrs. Brown Advises Daughter To Prepare To Die Next Week.

JURY HEARING ON FRIDAY.

Speculation Arises As To Success of Latest Move of Her Counsel.

NEW YORK, Jan. 7 (Canadian Press).—Speculation arose today as to whether the latest court move by counsel for Mrs. Ruth Snyder would result in stay of her execution in the event Governor Smith refuses clemency. Edgar Hazelton, of Mrs. Snyder's counsel, consented to argue the request for jury trial of the suit over $97,000 insurance on Mrs. Snyder's murdered husband next Friday, the day after her scheduled execution. The request for a jury trial stressed the importance of Mrs. Snyder's presence at the trial. The suit would have no bearing on Henry Judd Gray, sentenced to die with her.

Mrs. Snyder, in her death cell at Sing Sing prison, was told by her mother, Mrs. Josephine Brown, that all hope of a reprieve is gone and to prepare herself for death. Mrs. Brown, on leaving the prison, said "I had to tell her that all hope is gone. I wanted to be the one to do it. I told her that it was useless to cling to faith any longer. I told her to prepare herself. She has been a brave girl, but she knows she must die now."

Warden Lawes of Sing Sing prison was proceeding today with preparations for the double execution. It will be as devoid of sensationalism as he can make it, he said. No telephone or telegraph wires for the use of the press will be installed in the prison. They will be in the village. Twenty-four witnesses have been selected. These will include twenty newspapermen and four physicians.

TWO PRISONERS ARE REMANDED

Escaped Men Recaptured in North Bay Brought Before Magistrate.

OTHERS STILL AT LARGE.

NORTH BAY, Jan. 7. — Canadian Press. — Harold Crandall, of Toronto, and Raymond Carr, of rockville, two of the four prisoners who escaped from the Burwash jail farm, were remanded in custody when when they appeared before Magistrate Weegar to-day. They were recaptured as they reached North Bay by train last night, being found hiding in the coal tender. The two others who escaped are still free.

WHO WILL DISCOVER THAT MYSTERY MAN

At the Peterborough Poultry Show Tuesday, Wednesday and Thursday Next—Good Prizes for Lucky Persons.

Each night at the Poultry Show, which is being held in the market hall on Tuesday, Wednesday and Thursday next, the Mysterious Mr. X will be in attendance and prizes will be offered for the person who discovers him. Each person is required to have a copy of The Daily Examiner of that date in his possession, and salute the mystery man as follows: "You are the Mysterious Mr. X. of The Peterborough Examiner." The directors of the show are not eligible nor members of The Examiner staff.

Tuesday's prize is a goose or $2.00 in cash.

Wednesday, a turkey, or $5.00 in cash.

Thursday a turkey or $5.00 in cash.

Come along and see the chickens at the ePterborough Poultry Show. the greatest exhibition of fowl ever held in Peterborough.

DIES SUDDENLY

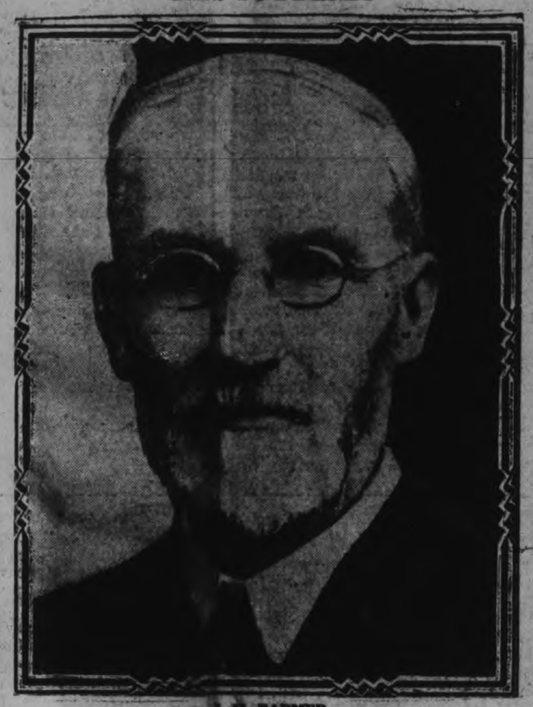

J. H. FARMER
Dean in Theology of McMaster University, who passed away yesterday in his 70th year. He was known as the best-beloved figure in the Baptist Church.

SUDDEN RISE OF THAMES RIVER CAUSES SCORE OF DROWNINGS

Abnormal Flood Tide Is Met By Heavy Flow From Hills.

PARTS OF LONDON FLOODED.

Hundreds of People Driven From Homes—Children Drowned in Basements.

LONDON, Jan 7. Canadian Press. —The flood deaths in the London district caused by the sudden rising of the Thames early to-day, after an abnormal tide, had reached twenty at noon. The deaths were distributed as follows: Fifteen in the Westminster area, two in Putney, one in Hammersmith, and one in Jurlingham. Crowds gathered along the Victoria embankment at noon to see whether the abnormal high tide would recur.

London was aghast at the most devastating catastrophe which the River Thames has wrought in modern times. The sudden rise of the river which occurred when the waters caused by the rains and the melted Christmas snows, swept down on London and met an abnormal tide. The river receded to normal to-day with the ebb tide.

Fearing a recurrence f the disaster at the next flood tide, engineers labored frantically building temporary barricades where the walls along the embankment collapsed early today. An extensive search of the poorer districts, it was feared might show more victims.

The river swept over its banks for 60 miles from the sea and a night of alarms and tense excitement such as has been unknown for years resulted. Brief reports from the densely populated section below the business section of the city told of the struggle of frightened people to escape from the sudden rush of the water into their homes. A number of the houses were flooded in Limehouse, Rotherhithe Poplar Canning Town, in the neighborhood of the docks.

Many public buildings were thrown open to shelter the sufferers. The police and others assisted in removing the stricken and supplying them with food.

The abnormal tide which caused the mischief began to flow at two o'clock this morning. This followed the recent gale which swept the coast. As the waters from the sea met the waters from the hills disaster resulted. Firemen were busy today pumping out flooded cellars.

Embankment Holds.

The granite wall along Victoria embankment held against the terrific volume of water, preventing a more serious catastrophe in the centre of the city. The water rose to the top of this wall, which is four feet wide, and runs for a mile and a half from the city proper to Westminster street. At some points the waters overflowed but the wall itself held against the rush of the waters.

On the opposite side of the irve matters were much worse. There is no embankment and from Westminster to East streets were quickly flooded. Hundreds of dwellers of the poorer districts were roused either by the police or the sound of the advancing water. They fled in haste and terror from their beds, amid an uproar of shouts and cries of alarm.

The hardest hit district of London was Grosvenor Road from Lambeth footbridge to Vauxhall bridge. Here every house was flooded and it was feared that several bodies might be in the basements, where many famil-

(Turn to Page 11, Please)

Federal Bank Loans Largest In Years

WASHINGTON, D.C., Jan. 7.—(Canadian Press.) — Although loans to brokers and dealers held by New York Federal Reserve member banks have reached the unprecedented height of $3,810,023,000, President Coolidge does not see any reason for unfavorable comment.

The loans are larger than at any time within the history of the Federal Reserve System and are approximtaely a billion dollars in excess of those reported on January 5, 1927. During the last month they increased by approximately a hundred million dollars and except for a few minor fluctuations, they have increased steadily for the last eighteen months

The president, it was said at the White House yesterday, believes that the increase represents a natural expansion of business in the securities market and sees nothing unfavorable in it.

SNOW PLOW FOR STREETS HERE

Bus Company Has Truck Equipped With Steel Blade.

CITY WILL USE IT.

Provided there is sufficient snow to warrant its use, there will be put into action in or near the city, a modern motor snow plough with many features to recommend it. Now standing in the garage of the Border Transit Coy., Hunter Street W., it has been viewed by many who have commented favorably upon it.

It consists of a large Gotfredson truck equipped with dump body. On the front of the truck there is set a straight blade some six or eight feet long and a foot deep, which can be regulated or set by means of controls situated inside the cab of the truck.

The Transit Company purposes using it on the roads used by its busses, and it will be used on city streets also.

KNOX W.M.S. MEETS.

Delegates Appointed To Attend Meeting of Presbyterial.

The regular monthly meeting of the Women's Missionary Society of Knox church was held on Thursday, Jan. 5, with a good attendance.

The president, Mrs. Watt, presided. The usual devotional exercises were taken by Mrs. Morrison and Mrs. Ego.

Several items of business were discussed and Mrs. Ego, Mrs. Denoon, Miss Hazel Huffman and Mrs. Long were appointed to represent our auxiliary at the Presbyterial to be held in St. Andrew's church. A period of prayer was held and the meeting closed with the Lord's prayer.

Niece of Bernhardt Is Granted Divorce

CHICAGO, Jan. 7 (Canadian Press).—Suzanne Caubet Wilbur, acress and niece of the late Sarah Bernhardt, was granted a divorce in Superior Court here yesterday from Crane Wilbur, actor, whom she charged with cruelty.

The Wilburs were married April 3, 1922, and separated September 3, 1926. She testified that her husband's cruelty began in 1925 when he slapped her.

Mrs. Wilbur said she did not wish alimony, but wanted to resume her maiden name of Caubet. This was granted.

"VICTORY" SIX NEW DODGE CAR IS INTRODUCED

High Speed Car With Low Centre of Gravity Is Presented.

TO SELL AT $1,390 UP.

Standard Four and Senior Six Will Be Retained, It Is Announced.

TORONTO, Jan. 7.—After eighteen months of development work, Dodge Brothers has officially announced the Victory Six, a passenger car containing a number of marked innovations. It is long and low in appearance, capable of sustained high speeds, and is priced from $1390 to $1550: the standard sedan selling at $1455 f.o.b. Toronto.

Plans for 1928 at Dodge Brothers include the continuance of the Standard Four, equipped with 4-wheel brakes and priced at $1165 for the sedan, and the Senior Six, priced at $2100 for the sedan, in addition to the Victor Six. The Graham Brothers truck division, which has just completed the most prosperous year in its history, will continue to build commercial cars and trucks of five capacities: 2-ton, 1½-ton, 1-ton, ¾-ton and ½-ton.

"With this program", said President E. G. Wilmer, "the Dodge dealers are prepared to meet a wide range of the demand for automotive transportation. These three distinct classifications of passenger cars and five separate types of trucks fit into a high percentage of the public's requirements as indicated by the industry's total sales."

Tentative schedules for the year indicate that nearly three-fourths of Dodge Brothers passenger car production will consist of Victory models including a coupe at $1390, a coupe with rumble seat at $1455, a sedan at $1445, de luxe sedan at $1550, brougham at $1445, and a de luxe brougham at $1550.

Grilling tests during which more than 1,000,000 miles were rolled up by engineers in both experimental and actual production models preceded the formal announcement of the Victory. Some of the test cars on durability runs, were kept going on the highways until their speedometers showed over 100,000 miles; speed performances on the Indianapolis track demonstrated that the car was capable of maintaining nearly 70 miles an hour as an average in thousand-mile grinds. For months preliminary to the formal announcement, Victory Six models have been subjected to all sorts and conditions of roadwork in all parts of the United States; their drivers taking them 14,000 feet up mountains and far below sea level on western deserts.

Officials of the Dodge company state that the new car embodies several basic innovations in automotive construction and design. To provide road-holding qualities necessary for high speeds and at the same time to permit the low sweeping body lines dictated by fashion without sacrificing roominess or road clearance, Dodge Brothers is employing a design entirely new to the industry. The body and the chassis frame, in the Victory Six, are a single unit.

Because conventional sills and cross-members are done away with,

(Turn to Page 7, Please)

BUYING IS DULL ON FARM MARKET

Prices Slightly Lower in the Basket Section This Morning.

Buying was rather dull on the farmers' market this morning, the mild weather giving a languid air to the proceedings. Prices in the basket section were slightly lower with eggs priced from 48c to 55c a dozen, butter at 40 and 42c a pound, and turkeys, also very scarce, were 40 and 45c a pound. Cream was 30c a pint, and honey 50c a five-pound pail of amber quality.

otatoes were quoted at $1.75 a bag; pork at 15 and 18c for front and hind quarters, and beef at 14 and 16c. Spy apples were 70c peck, russets 50c; Peswaukees 40c and pears 60c a peck.

Feather pillows were $4.50 a pair. Knitted flowers at 25c a bunch were conspicuous, and also some good looking rag mats.

BELIEVED WATERWAY PROJECT APPROVED BY ADVISORY BOARD

Members To Re-assemble Today To Formulate Recommendations to Government.

ENDORSE PRINCIPLE.

Certain Departures Declared To Have Been Made From Original Plans.

OTTAWA, Ont., Jan. 7 (Canadian Press).—The National Advisory Committee on the St. Lawrence waterway has not yet concluded its deliberations, and yesterday's sessions were adjourned around 6 p.m. until this morning, when the members will reassemble in an effort to formulate their recommendations to the Government. The conference opened on Thursday when three sessions were held, and it was continued yesterday with Hon. Walter E. Foster, former Premier of New Brunswick, presiding. Two members of the committee, Major General J. W. Stewart of Vancouver and E. D. Martin of Winnipeg, are absent but the others, Thomas Ahearn of Ottawa, Beaudry Leman, Montreal, Dr. W. L. McDougald, Montreal, and Hon. Sir Clifford Sifton, are taking part in the deliberations.

Held in Camera.

The discussions are being held "in camera," and strictest secrecy is being preserved as to the decisions arrived at, but yesterday the report was given wide currency and received with considerable credence that the committee had arrived at an agreement on the feasibility of the waterway project, that they endorsed it in principle and on this basis would make their recommendations to the Government. Certain departures were declared to have been made from the original plans, particularly that a depth of 27 feet would be substituted for the first recommendation of 25 feet in the waterway and 30 feet in the locks. A twelve-year period of construction was also said to be projected as a recommendation instead of the eight years originally planned.

How close the report is to the actual facts could not be determined due to the mantle of privacy which has enveloped the whole conference. Members of the committee would not commit themselves either to affirming or denying the report.

Yesterday the committee met a sub committee of the Cabinet, and following this again went into session among themselves. Nothing was disclosed regarding the nature of the discussion they had with the Ministers.

Matter of Long Standing.

The undertaking of works on the St. Lawrence River for the purpose of making it navigable throughout its entire length to ocean-going steamships, and at the same time combining this with the development of Hydro-Electric power is a matter of long-standing and was first mooted in a reference by the governments of both Canada and the United States to the International Joint Commission under authority of the treaty of 1909. The commission investigated the feasibility of improving navigational facilities on the St. Lawrence and submitted its report in December, 1921. The enquiries had been held up during the war years, and in those years of reconstruction following the war. The recommendation was then made to both governments that a treaty be concluded for a shipway improvement to the river between Montreal and Lake Ontario, subject to the modification that various engineering features of the project should be further probed. In continuation of this, President Coolidge appointed the St. Lawrence River Commission under Secretary of Commerce Hoover in March, 1924, and two months later the Canadian National Advisory Committee on the St. Lawrence Waterway, under the chairmanship of Right Hon. George P. Graham, came into being. A year later instructions were issued by both countries concerned to a joint board of engineers—three from Canada and the same number from the United States—to review and extend the engineering plans as recommended by the International Joint Commission in 1921.

The joint board of engineers undertook an elaborate survey of the lake and river systems, both as to navigation and power, and in November, 1926, filed with each government an exhaustive report upon all the engineering aspects. The two representative bodies differed in certain phases of the matter, the Americans recommending a one-stage power development, and the Canadians a two-stage. The St. Lawrence River Commission, which acted for the United States Government in the same capacity as the National Advisory Committee did for Canada, recommended to President Coolidge that negotiations should be entered into with Canada in an endeavor to arrive at an agreement as to the speedy development of the waterway, and the United States Government accepted the commision's recommendations. Following this Secretary of State Frank B. Kellogg, in a communication to Premier Mackenzie King, said:

Approve Principle.

"In view of the action already taken by both Governments, it is apprehended that they are in accord on the principle that the project should be undertaken. If this (the United States) Government's conclusion in this respect be correct, there only remains to be effected an understanding as to the methods and means for its earliest accomplishment. This Government is prepared to enter into negotiations with a view to the formulation of a convention so-

(Turn to Page 12, Please)

U.F.O. PRESIDENT.

BRUCE McNEVIN,
Of Omemee, recently elected president of the United Farmers of Ontario.

DUFFUS STAFF IS ENTERTAINED

J. J. Duffus is Host at Banquet —Refers To Good Work of Year.

OTHER SPEAKERS.

In the Empress Hotel Parlor there gathered last evening a great many of the 67 members of the staff of J. J. Duffus Limited for dinner to which they had been invited by Mr. Duffus as an indication of his appreciation of the splendid spirit of goodwill and co-operation that has been maintained throughout the year 1927. Among those present were members of the office staff, mechanical department, and representatives of the companies whose cars the Duffus firm sells.

Quite informal, the entire program was one greatly enjoyed—the addresses were brief, bright, and interesting, the music was supplied by a console model Kolster radio, of which the Duffus firm holds the local agency, and in all, the guests were made to feel quite at ease.

J. J. Duffus.

"For a considerable length of time I have had under consideration an event such as this, and may I say with the idea of making it an annual affair. The greatest difficulty in the way is to select a date when we would find it possible for all to be able to attend on account of pressure of business, which while an inconvenience is not by any means an undesirable feature.

"I am most happy that we have nearly one hundred per cent. attendance, and I thank you for your kind consideration in this regard. There are various reasons why I am delighted to have you all together on this occasion. The chief and most important being that I might have an opportunity of expressing my warm thanks for your kind and efficient co-operation during 1927 and past years. I say past years, and I say it consistently, for the reason that most of you have been with this organization for a number of years—some since 1911 ,which is 16 years ago, many of you from five to ten years, a few not so long.

"During the past year changes have taken place in some of the departments of our business, which changes I am glad to be able to say have worked out eminently satisfactory.

"It is not necessary for me to mention the change in the cars which we were handling to the famous Willys-Knight, Whippet, and Falcon-Knight line of fine automobiles, of which you will hear more later, particularly in regard to the new features which are being incorporated, and at very much reduced prices.

"It is a matter of major importance that we were able during the past year to execute in our service department upwards of 24,000 service jobs resulting in so many satisfied customers.

"Under the supervision of Mr. Green and the efficient staff of mechanics which we have, I desire to pay tribute to the work of this department by saying that I am convinced that no repair shop anywhere can turn out more satisfactory work and in record time. And I may say the same applies to our service at Millbrook branch.

"With the new equipment which we have recently installed and that which we have under contemplation, it will be our delight to tackle any repair or overhaul work, no matter how small, how large, or how fine the work may require to be, and on all makes of cars and trucks.

"The approval with which our paint jobs have met the public's desires, many of which have been on the finest cars in the city and surround-

(Turn to Page 7, Please)

CYCLONIC GALE SWEEPS OVER BRITISH ISLES

Enormous Property Damage Done to Whole Country By High Winds.

STEAMERS TOSSED.

Feared Many Lives Lost—Telegraph and Railway Communications Disrupted.

LONDON, Jan. 7 (A.P.). — The British Isles, which, during recent weeks has been the helpless plaything of many weather extremes, yesterday sustained the ravages of an unusual gale of almost cyclonic force which caused enormous damage to the whole country, and it is feared took many lives.

From every part of Britain and Ireland comes tales of damage caused by the ripping of roofs and uprooting of trees and telegraph and telephone poles and the complete demolition of small structures. The wind attained its maximum velocity, estimated at 85 miles an hour, off the Yorkshire coast, and numerous shipping accidents were reported in both the Engliss and Irish Channels.

Communications Disrupted

Many parts of the country that had hardly recovered telegraph, telephone and railway communications from the recent blizzards and extreme cold were again isolated and the extent of the loss of life and damage in the rural sections has not yet been determined.

Many small houses and open markets in the larger cities are known to have been demolished by the wind, which seemed to take everything movable in its path. Most of the casualties so far reported from outlying districts are said to have been caused by crashing walls and roofs and falling trees, although an almost endless tale of minor damage and casualties make their way thruogh broken lines of communication, no big disaster has yet been reported.

NEW TRUSTEE CHOSEN.

Thomas Doupe Succeeds Thomas Brown on S.S. 10 Seymour Board.

TRENT RIVER, Jan. 6.—There was a good attendance at the annual business meeting held at the school house for S.S. No. 10, Seymour. Thomas J. Brown was the retiring trustee, and Thomas Doupe succeeds him, with Messrs. Gordon Shearer and W. C. Inkster remaining on the Board.

Some discussion was caused regarding the matter of the section supporting two teachers at the school, but the majority won out, claiming that one teacher was insufficient where there were over fifty pupils enrolled.

OHIO YOUTH PAYS PENALTY

Floyd Hewitt Dies in the Electric Chair For Double Murder.

CALM TO LAST.

COLUMBUS, Ohio, January 7 (Canadian Press). — Calm and silent to the last, Floyd Hewitt, 17-year-old slayer of Mrs. Fred Brown and her five-year-old son, of Conneaut, went to his death in the electric chair at Ohio Penitentiary yesterday.

Hewitt, the youngest Ohio murderer to pay the supreme penalty by electrocution, was a bedraggled figure as he was led into the death chamber, his long black hair hanging low over his face.

Not a word came from him, nor did he show any sign of emotion after a first startled look when he stepped into the room. The current was turned on at 7.41 p.m., and two minutes later he was pronounced dead.

A Bible, little used heretofore, was Hewitt's companion as he waited in his cell on the threshold of death last night. He spent the few hours before the execution thumbing the leaves, but somewhat disinterestedly.

His complete indifference to the fate that awaited him wavered a little when his mother and father, who are estranged, came to the cell jointly to bid him farewell. The youth soon gained his composure, however.

For his final meal he had chicken, mashed potatoes, salad, and mince pie. He ate heartily, the guards said.

The last attempt to save the young slayer from death failed yesterday afternoon when Governor Donahey declined the appeal of Mrs. H. M. Hewitt, the mother, for commutation.

READ THE WANT ADS

FOUR BODIES ARE RECOVERED

Divers Locate Remains in Engine Room Compartment of S-4.

CONTINUE INQUIRY.

PROVINCETOWN, Mass., January 7 (Canadian Press). — The bodies of four more members of the crew of the submarine S-4 were taken from the engine room compartment of the sunken ship by divers yesterday afternoon.

Two of the bodies were found huddled beneath a tarpaulin close to where one of the three bodies recovered on Wednesday was discovered. The other two, found yesterday, were nearby, and the divers expressed the opinion that the four men were lying together on the floor under the heavy canvas in an effort to keep warm when death overtook them.

BOSTON, Mass., January 7 (Canadian Press). — To save the entire crew of 40 of the sunken submarine S-4 rather than to provide six men in the torpedo room of the vessel with a little air was the first effort of the Navy salvage fleet that gathered off Provincetown on December 17, Lieut.-Commander Edward Ellsberg, who acted as salvage officer in the S-4 operations for two weeks, testified yesterday before the Naval Court of Inquiry investigating the disaster.

The men who retired from the navy after salvaging the S-51 off Block Island in 1926, and returned to the service to aid in S-4 rescue work, occupied the witness stand almost the entire day, and presented a defence of the navy's rescue work, carried on in rough seas and icy temperatures where the S-4 went down.

Answering questions as to why the rescuers did not first attempt to send air to the men known to be alive in the forward compartment of the submarine rather than blow out the ballast tanks, Commander Ellsberg said it was thought wiser to try to save the entire crew rather than relieve six men who were at the time apparently in good condition.

DEMAND RETURN OF SECOND CONFESSION

Hickman's Counsel Makes Formal Demand Upon District Attorney Keyes.

LOS ANGELES, Calif., Jan. 7. — A demand for possession of a purported second confession by William Edward Hickman concerning the kidnapping and killing of Marian Parker was formally made yesterday by Jerome Walsh, the accused youth's attorney, upon District Attorney Asa Keyes.

Walsh, who was retained by Hickman's mother in Kansas City, declared that he would appeal to the courts if necessary to compel delivery of the document, which is supposed to contain Hickman's motives for the killing and the mutilation of the body of the 12 year old school girl.

The attorney said he understood the second confession had been obtained during the trip to Los Anglese from Pendleton, Ore., near where Hickman was captured, and that Keyes was keeping it secret.

The demand was refused by Harold L. Davis chief deputy district attorney, speaking for Keyes, and Walsh countered with his threat of recourse to the courts so that the documents could be turned over to alienists. Davis refused either to confirm or deny the existence of the second confession. In his first confession on the Pendleton-Los Angeles journey Hickman admitted slaying the girl.

A plea of not guilty by reason of insanity to the indictment charging kidnapping and murder was made by the 19 year old slayer

Davis declared that there was no law that would compel a district attorney to turn over his evidence to the defence and indicated a policy not to permit any evidence in the Hickman case to reach the defence attorneys.

The much-discussed question of whether Hickman had any accomplices in the kidnapping and murder came up again when a railway employee is understood to have told the grand jury that he saw Hickman and another railway worker talking together in a phone booth on the day Marian was taken from school. The informant is reported to have said that the name of "Parker" was mentioned in the conversation.

Hickman appeared to-day to have lost confidence, Jailers said, and worried constantly over the possible punishment for his confessed crimes.

If a human being could jump as far in comparison to his height as can the grasshopper, he could leap over the Flatiron Building in New York City.

In Juneau, Alaska, there are nine single men to every single woman.

Could Only Walk Very Short Distance

She Then Found Relief in Dodd's Kidney Pills

"It is true that I have found Dodd's Kidney Pills beneficial and most suitable to my case," writes Mrs. Wm. W. Nickerson, Box 31, Crowell P.O., N.S. "Before taking them I had terrible pains in my back and my lower limbs would become so weak. I got so short-winded I could only walk a short distance. I knew it was my Kidneys, so I got some Dodd's Kidney Pills. They did me good. I have used them for more than two years. I feel fine now. I hope all sufferers from Kidney Trouble will use Dodd's Kidney Pills." Every woman should use Dodd's Kidney Pills. They are certainly the finest Kidney Tonic in the world.

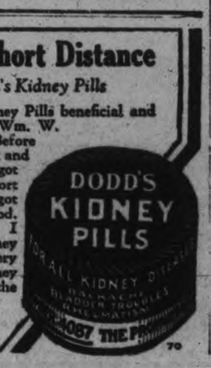

50c At All Dealers, or by Mail from The Dodds Medicine Co. Ltd., Toronto 2, Ont. 70

TWO WOMEN LOSE LIVES IN TENEMENT FIRE

Three People and Baby Injured, Blaze Destroy Apartment House.

$25,000 DAMAGE.

One Woman Has Narrow Escape From Death When Clothing Takes Fire.

NEW YORK, Jan. 7 (Canadian Press).—Two women were burned to death and a twenty-day-old baby, another woman and two firemen were injured when flames destroyed a five-storey tenement building in Upper Madison Avenue yesterday, causing a property damage estimated at $25,000.

The dead were Mrs. Victoria Correa, 30 years old, and her mother, Mrs. Saturnia Martinez, 50 years old, who lived with her daughter. Mrs. Correa's baby had suffered only slight burns on the face when it was taken from the arms of its dead mother by firemen.

Mrs. Bessie Tanber, owner of the building, in whose rooms the fire broke out as she was preparing a meal, received burns. Firemen Thomas Carroll suffered a fractured ankle in a fall when the roof collapsed, and Fireman Quinlan was cut by broken glass.

Clothing Takes Fire

Mrs. Tanber's clothing became ignited when flames shot from the gas stove over which she was working. Her endeavor to smother the blaze with a robe resulted in a spread of the fire to the woodwork and soon it had entered an airshaft and broken out in the other floors. A girl identified only as "Fannie," who was employed by Mrs. Tauber, was missing in the first check-up, but firemen believed she left the building at the first alarm.

BARN BURNED AT FRASERVILLE

Mr. Snelgrove Loses Season's Crop and Several Animals.

WAS SICK IN BED.

The season's crop, thirteen pigs, almost as large a number of cattle, and several horses, were lost in a fire which last night destroyed the barn of Mr. Snelgrove, who resides near Fraserville. Details of the fire are not available but it is understood that Mr. Snelgrove was confined to his bed through illness at the time it occurred. Whether the loss was covered by insurance is not known.

MEMORIAL SERVICE.

Memory of Late George Gillespie Honored By Westwood People.

A memorial service will be held to-morrow in Westwood Presbyterian church, in honor of the late George Gillespie a prominent member of that church, who died recently.

English Banks Show Lower Gains For Year

LONDON, Jan. 7 (Canadian Press Cable).—Two of the biggest banks here, namely Barclays Bank and the National Provincial Bank, announce profits for the past year and the usual dividends. In both instances however the net profits are slightly lower than they were a year ago, but this cannot affect the dividends.

Lloyd's Bank also shows a slight reduction in profits for the past year, but the dividend remains unchanged.

The Midland Bank has made a better profit this past year than in the previous year. It is paying the same dividend as before.

Four Men Drowned Motor Boat Wrecked

VICTORIA, B.C., Jan. 7 (Canadian Press).—Four men were drowned when the motor schooner Noble, out of Vancouver, was wrecked on Hecalante Reef off the west coast of Vancouver Island, according to word received here late yesterday.

Those drowned were: Captain J. Kerr, Chief Engineer H. William, Chief Officer B. Wall, and Cook S. V. Herby. Cliff Deschamps, wireless operator, and Second Engineer F. Bell, were rescued by a lifeboat which reached the schooner some time after it foundered.

SLEIGHING PARTY.

Enjoyable Outing Held By Young People of Madoc Church.

MADOC, Jan. 6.—An old-time sleighing party was put on on Wednesday evening by the Young Ladies' Bible Class of Trinity United Sunday school, with the members of Mr. Rivers' Class as guests, with their friends. Refreshments of hot coffee, beans, sandwiches and cake were served at the parsonage, after which a social hour of games and music was enjoyed.

RED ROSE TEA "is good tea"

Red Rose Orange Pekoe is the finest tea in the best package—Aluminum

London To Aid Government of Iraq In Punishing of Wahhabi Raiders

LONDON, Jan. 7 (Canadian Press Cable).—The decision of the British Government to co-operate with the Government of Iraq, which was placed under the mandatory power of Great Britain by the League of Nations following the Great War, in an undertaking to launch punitive measures against the Wahhabi raiders from Arabia, has occasioned little surprise in well informed quarters in London.

Feisal ed Dowish, leader of the Nedj tride of Mutair, has been causing a great deal of trouble recently by repeated raids on Iraq shepherds, which have resulted in numerous casualties. It is obvious that for some time Iba Saud, King of Hedjas, has been unable to prevent these raids although Feisal ed Dowish is nominally under Ibu Saud's control. The latter, however, has disclaimed any responsibility for the Dowish's raids and the relations between himself and Iraq remain perfectly normal and friendly.

No details are yet known regarding the plans for punitive measures, but it is presumed that a contingent from Iraq will participate in any action taken.

Thomasburg

THOMASBURG, Jan. 6.—Mr. and Mrs. Herbert Mouck spent Christmas Day with Mr. and Mrs. Frederick Coulter.

Mr. and Mrs. Gunter of the north west are visiting the latter's sister, Mrs. Dorothy Elliott.

Mr. and Mrs. Henry Free, Mr. and Mrs. Lorne Carleton, and Mr. and Mrs. Dr. Welsh of Roslin spent Monday at the home of Mr. William Sherry.

Mr. and Mrs. Thomas Slush of Campbellford, Mr. and Mrs. George Booth of Chapman and Mr. and Mrs. James Bateman were Sunday visitors of Mr. and Mrs. Ervin Bateman.

Mr. Floyd Holbert of Toronto and Miss Ruby Holbert of Kingston spent Christmas with her parents, Mr. and Mrs. William Holbert.

Mr. and Mrs. Henry Blakely spent Sunday with Mr. and Mrs. Wesley Harrison of Rednersville.

Mr. and Mrs. Clarence Mouck are visiting friends in Detroit, Michigan.

Mr. and Mrs. Chester Adams, Mr. and Mrs. Melbourne Adams, and Mr. and Mrs. Thomas Emerson visited Mr. and Mrs. Huffman of Madoc on Monday.

Mr. and Mrs. Albert Porter accompanied by Mrs. Murney Hamilton and Miss Verna Morton motored to Detroit last week.

Mr. Harry Blakely of Queen's University of Kingston is spending the holidays with his parents here.

Misses Laura and Mildred Harrison spent a few days last week with friends in Actinolite.

Mr. and Mrs. Wesley Morton spent Sunday at the home of Mr. Willard McTaggart.

Mr. and Mrs. Edward Carter visited Mr. and Mrs. Charles Carter of Prince Edward county on Sunday.

Mrs. Beatrice Morton visited friends in Tweed last week.

Messrs. Joseph and James Pounder spent Christmas with their parents, Mr. and Mrs. Charles Pounder here.

Mr. and Mrs. Damon McCamon are visiting the latter's mother, Mrs. Kirby, of Oshawa.

Mr. and Mrs. M. Adams spent Sunday with Mr. and Mrs. T. Emerson.

Mr. and Mrs. T. Mouck visited Mr. and Mrs. Abner Mouck of Tweed on Monday.

Madoc

MADOC, Jan. 5.—Mrs. George Sills, of Madoc, has the honor of winning the Croft Maskalonge prize for 1927. Her catch, which weighed thirty-five pounds and was caught in Moira Lake, was the largest lunge on record during the past season.

The prize consisted of a beautiful silver cup and fishing tackle valued at $25.00.

Mr. Alexander Robertson is confined to his home in town suffering from an injury which he received while working on the new Hydro line, near Toronto. A piece of steel fell, breaking a small bone in his ankle.

Misses Mary Mackintosh, of Belleville, Helen of Toronto and Agnes, of Brockville, also Prof. William Mackintosh, of Kingston, spent the holiday with their mother in town.

Dr. and Mrs. Alexander, of Bancroft, and Col and Mrs. R. Vanderwater and family, of Foxboro, were in town for the holiday.

Mr. and Mrs. W. C. Sills, of Belleville and Mr. and Mrs. W. H. Sills and children of Campbellford, visited relatives in town over the weekend.

Mr. and Mrs. Alex. McGregor and family of Napanee, are spending a week in town, the guests of Mr. and Mrs. James Whytock.

Mrs. T. E. Nayler returned home on Saturday after spending several weeks in Belleville General Hospital.

Mr. and Mrs. Fred Curry spent Monday in Belleville, the guest of Mr. S. Curry.

Lindbergh Gets Aeronautic Medal By Unanimous Vote For His Flight

PARIS, Jan. 7. — The International Aeronautical Federation's gold medal for the greatest achievement in aviation in 1927 was unanimously voted to Colonel Charles A. Lindberg for his trans-Atlantis flight, at the semi-annual meeting of the Federation in Paris. Delegates from twenty nations attended.

At the same time it was announced that June 30 had been set for the James Gordon Bennett balloon race, to be held at Detroit, and that Jacques Schneider, founder of the Schneider Cup race, who was present at the meeting, had endorsed a plan to hold the Schneider race biennally, instead of annually as heretofore. This means that the next Schneider race will be held in England in 1929. The British, through their victory at Venice last September, now hold one leg on the cup, which will be awarded outright to the nation winning three out of five races.

After considerable discussion the Federation decided that it could not recognize officially the altitude record of Captain Hawthorne Gray of the United States Army, who lost his life during an attempt, because he failed to land in possession of his instruments, as provided by the rules. But as recognition of the dead officer's feat the Federation homologated Gray's record "with tribute."

The American delegates to the conference were Sidney B. Veit and Barton S. Young, Military Air Attache at Paris. Later the delegates were guests at a dinner given by the Aero Club of France.

Low Cut Cashmerette Jersey and Velvet Overshoes

In Greys, Fawns and Black, with plain or contrasting shades of cuff, provide serviceable footwear to harmonize with modish Fall and Winter attire.

Comfy Styles for Rough Days

Something more than serviceable and wearable—"Northern" footwear is styled to please and attract. Waterproof as rubber; warm as an overshoe; neat as a slipper.

THE NORTHERN RUBBER CO. LIMITED

Sold by Reliable Dealers Everywhere

29B

TEACHER RECEIVES BOOK FROM CLASS

Mrs. Rae Given Leather-Bound Volume of Shakespeare.

MILLBROOK, Jan. 7.—A pleasing and quite informal, event took place in connection with the Men Organized Class, of the United Church Sunday school, after the regular session on the last Sunday of the year, when the popular and efficient teacher, Mrs. (Dr.) Rae, was presented with a handsome and complete volume of Shakespeare's works, leather-bound, with title in gold lettering.

Mr. L. W. Smith, president of the class, in a few well-chosen words, expressed the appreciation felt of Mrs. Rae's very helpful teaching of the lesson from Sunday to Sunday, her faithfulness in attendance, and her unfailing personal interest in the welfare of its individual members, and the class as a whole, Mr. W. O'Brian offering the gift.

The recipient made suitable reply, the whole event being a complete surprise, though coming, the members felt, as a fitting climax to the year's work together.

The class has recently been increasing its enrollment, and the large attendance each week gives ample proof of the able manner in which the teacher presents the lesson, and the mutual interest taken. New members are welcomed at any session, and visitors are always made welcome.

The annual election of officers will take place following the regular session on Sunday, January 8.

RATEPAYERS HEAR MANY CANDIDATES

Winners and Losers in Marmora Elections Give Addresses.

MARMORA, Jan 6.—A joint meeting of the electors of Marmora village and Marmora township took place in the town hall on Monday evening following the declaration of election results. Charles Jones, clerk of the township, presided. After announcing the number of votes for each councillor at the six various polls in the township, the chairman called upon Reeve T. E. Laycock for a speech. Having expressed his thanks to the electorate Mr. Laycock, a reeve of former years, remarked that it was the first election he had entered wherein he had received the votes of the ladies. He promised to do his best to live up to the confidence placed in him. Hard problems were facing the new council, he declared, but with co-operation, they would be given proper attention.

Reeve G. B. Airhart of Marmora village, thanked the villagers for his return and the people of the township for their moral support. He traced his connection with municipal affairs thirty years back when he had been appointed auditor of the township with the late William Hilton. Since then he had been auditor of the village and secretary of the school board. This will be his ninth year in the reeve's chair and he expressed his pleasure at the arrangement of the joint meeting for his home for so many years had been in Marmora township. He was pleased to note the good feeling attending the elections. "Municipalities of the size of Marmora village and of Marmora and Lake township cannot afford to have divisions," he declared. Referring to Hastings county affairs, he named Mr. S. B. Rollins, of Tweed, as the possible Warden for 1928. He also informed the gathering of two interesting delegations which had been sent out by the county council during the past two years. The first was to Hon. J. S. Martin, asking for the establishment in the county of an agricultural college and inquiring into the possibility of an experimental farm. While not favouring the latter, the Department of Agriculture had suggested the operation of small plots in different sections in the county. In this matter Hastings county had received the co-operation of neighboring counties and some plan will be worked out in this connection.

The other delegation waited upon the Hon. W. Finlayson, discussing a reforestation scheme for the county. The township of Grimesthorpe was under consideration as the place for commencement. In concluding Reeve Airhart tendered the greetings of the season.

Wellington Billings, who secured the largest number of votes of the councillors elected for the township, thanked the electors for placing him at the head of the poll. He did not know he had so many friends as the vote revealed He hoped they would overlook any mistakes he might make in the discharge of his duties.

D. E. Bell, returned as councillor for the village, voiced his appreciation in fitting terms. It was quite a proposition, he said, for a Reeve and four councillors to please one and all. If any felt they were unjustly dealt with, they should come to the council table and express themselves there. He wished all a happy and prosperous New Year.

Councillor Leonard, elected to his first term on the township council, was able to say of his visitations during the campaign, that they had afforded him surprise at the courtesy shown him. The Marmora and Lake ratepayers were the best he had met with in his travels.

Rev. A. B. Caldwell, elected as Public school trustee, thanked his many supporters for the confidence placed in him. There was no more important work in any municipality than the education of the boys and girls. He understood that the work had been splendid in the past and he would endeavour to see its maintenance in the future. He wished all a happy and prosperous New Year.

J. Downard spoke briefly but appreciatively on his election as township councillor.

Gray, newly elected school trustee, in course of a few earnest remarks hoped he would justify the choice of his supporters.

G. E. Goodrich, surviving member of last year's township council, also gave an appropriate speech, bringing out the responsibility of office and pledged his desire to do his duty as a faithful councillor durig the coming year.

L. E. Neal and J. I. McCoy, both defeated in the race for reeveship of the township, spoke briefly.

H. W. Sabine, past clerk of Marmora village, who assisted E. P. Prentice, returning officer for the village, told of the present election being one of the stiffest. He believed that both municipalities would have good councils in the ensuing year. He also strongly advocated the holding of a real school fair in which the scohols of Marmora village and township take part. He aked Reeve Laycock to take an expression of the meeting. A show of hands later favoured the proposal.

Reeve Airhart having explained the war memorial project, Councillor F. S. Johnston, in a characteristic speech, thanked the electors for electing him once more on the village council.

J. P. Marnic, defeated candidate for the reeveship of Marmora village, expressed his gratefulness to those supportihg him and told of his part in getting the Federal government to concur in the proposal for a memorial post office. Though defeated, he would give his assistance in the carrying of the project through. He wished the village council every success during 1928. The meeting closed with the National Anthem.

Chases Dirt

Old Dutch Cleanser

Healthful Cleanliness

MILLIONS of homes are kept spick and span from cellar to attic with Old Dutch. Use it for cleaning kitchen utensils, sinks, bathrooms, woodwork, glassware, etc. Contains no lye, acids or hard grit to injure surfaces or hands. Old Dutch is economical, safe and speedy—there's nothing else like it. Goes further—lasts longer.

MADE IN CANADA

SUNDAY SCHOOL OFFICERS CHOSEN

Mr. Lee Elected Superintendent at Thomasburg United Church.

THOMASBURG, Jan. 7.—The annual meeting of the United Church Sunday school was held in the vestry on Thursday evening, December 29.

The meeting was opened with a hymn, after which Mr. Harry, the superintendent for the past two years, led in prayer.

Election of officers then followed:

Superintendent—Mr. Lee.

Teachers: Adult Bible Class, Mrs. Jabez Jones; Class number 1, Mrs. Henry Blakely; class number 2 and 3, Mrs. Edward Carter; primary class, Miss Mildred Adams.

Superintendent of missionary department—Mrs. Carter.

Superintendent of home department—Mrs. Jones.

Superintendent of temperance department—Mr. Harrison.

Missionary birthday box superintendent—Miss Mildred Harrison.

Secretary—Mr. John Clark.

Treasurer—Mrs. Jones.

Organist—Miss Harrison.

FISHERIES LEADING POSITION

Canada's fisheries carried on in the waters of two oceans, the Atlantic and the Pacific, and upon a system of great lakes and inland waters, stand in both quantity and value among the leading fisheries of the world.

$1000 Cash in Prizes Solve this Puzzle—

ATLANTIC MILLS—7.22.1.5—6.9.20.6.5.5.14—8.21.4.14.18.5.4—4.15.1.18.12.19.12—9.14—10.26.18.9.5.19—20.15—20.5.6—23.9.5.14.18.5.14.19—9.14—20.5.9.6.18—12.19.20.1—3.15.5.14.20.19.20—

IT COSTS NOTHING TO TRY

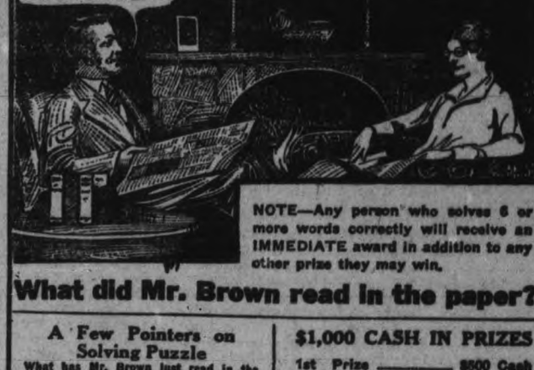

NOTE—Any person who solves 6 or more words correctly will receive an IMMEDIATE award in addition to any other prize they may win.

What did Mr. Brown read in the paper?

A Few Pointers on Solving Puzzle

What has Mr. Brown just read in the paper?
There are 15 words in all. 13 are in code. Each group of numbers represents a word.
Number the alphabet from A to Z. A is No. 1, B is No. 2, C-3 and so on. THE FIRST LETTER OF EACH WORD IS IN ITS PROPER PLACE, but the remaining letters are misplaced. Can you solve the puzzle?

Rules of Contest

1.—Write your name and address on top Right-hand corner (state whether Mr., Mrs. or Miss). Write name and date of this newspaper at top left-hand corner. Write your answer in middle of paper.
2.—Nothing else should appear on the paper. If you wish to say anything else, use another sheet.
3.—Employees of ATLANTIC MILLS and their relatives are barred from this contest.
4.—Only ONE entry will be accepted from a household.

$1,000 CASH IN PRIZES

1st Prize			$500 Cash
2nd	"		150 "
3rd	"		75 "
4th	"		25 "
5 Prizes, $10 each			50 "
10	"	$5 "	50 "
75	"	$2 "	150 "

Nothing to Sell

YOU WILL POSITIVELY NOT BE ASKED TO SELL ANYTHING FOR US in order to win any of the Big Cash Prizes offered above.

When we receive your entry, we will advise you of the number of points you have gained and ask you to make a small purchase from our catalog.

YOU DO NOT OBLIGATE YOURSELF TO DO ANYTHING FOR US BY SENDING IN AN ANSWER TO THIS PUZZLE. It costs nothing to send in an entry.

Here are the Winners in our last Contest

1st Prize, $1,000.00, Mr. Geo. J. Lomas, 1232 Beach Blvd., Hamilton Beach, Ont.; 2nd prize, $200.00, Mrs. Geo. Fry, Box 25, Loverna, Sask.; 3rd prize, $75.00, Mrs. E. H. Irwin, R.R.D. No. 1, Comox, B.C.; 4th prize, $25.00, Miss Mil. Ritchie, Orillia, Ont. The following five were awarded $10.00 each—Mrs. David McAllister, R.R. 2, Teeswater, Ont.; Miss Vera Frank, Frankburg, Alta.; Mrs. M. L. Taylor, 969 Armoury St., Niagara Falls, Ont.; Mr. S. O. Bryan, Sylvan Lake, Alta.; Mr. G. A. Escher, Bruce, Alta.

The following were awarded $5.00 each—Miss Dell Blois, P.O. Box 1542, New Glasgow, N.S.; Mrs. Edwin Becker, Fort Rowan, Ont.; Mrs. J. R. Olmstead, 27 Loretta Ave., Ottawa, Ont.; Mr. Maynard Fraser, Box 226, New Glasgow, N.S.; Mrs. S. E. Wood, Box 514, Innisfail, Alta.; Mrs. Wm. Wilkie, 821 Wyandotte St. West, Windsor, Ont.; Mrs. Sigurd E. Rasmussen, Box 112, Standard, Alta.; Miss Dorothy R. Lendell, River Hebert, N.S.; Mrs. Minnie Hendry, Port Elgin, Ont.; Mr. Robert Hough, Charlton Station, Ont.; Mrs. A. E. Howe, Talbot, Alta.; Mr. Merrill Bloomelvelch, Canalaire, Alta.; Mrs. R. J. Haworth, Irma, Alta.; Mrs. Ethel Marler, Box 38, Lethbridge, Alta.; Mrs. Arthur B. Ahrens, R.R. 1, Elmwood, Ont.; Mrs. D. A. Scott, Box 512, Rodney, Ont.; Miss Elizabeth Brodhagen, R.R. 3, West Monkton, Ont.; Mr. G. James Grant, Mattawa, Ont.; Mrs. Leonard J. Prescott, 36 River St., Sault Ste. Marie, Ont.; Mr. Achille Ross, 223 Rome St., Sault Ste. Marie, Ont.; Mr. Henry Ruetz, Walkerton, Ont.; Mrs. Bert Lacey, Queenstown, N.B.; Mrs. Joseph MacDonald, Black Avon, N.S.; Rev. C. Gauthier, Martins, Man.; Mrs. A. R. Henderson, Box 597, Portage La Prairie, Man.; Miss O. Srigley, 182 Esso Road, Allandale, Ont.; Miss Hester Bryson, Rouse, Sask.; Mr. Stan S. Wain, c/o Customs & Excise, Chatham, Ont.; Mrs. Hugh A. Stephen, 819 Queen St. East, Sault Ste. Marie, Ont.; Miss Evelyn M. Soper, 323 St. George St., Moncton, N.B.

CONTEST CLOSES JAN. 31, 1928

This Puzzle Will NOT Appear Again

It Costs Nothing to Send in an Answer — Do it Now

ATLANTIC MILLS, Dept. 32

145 Wellington St. W., Toronto 2, Ont.

ON THE MORNING after the election I visited the workshop of my old friend, John Plane, just to pass the time of day, wish him the compliments of the season, and have a chat about things in general. As I entered his workshop I found him chuckling to himself as if he had been mulling over some good story which he had heard from some of his many cronies with whom he had crossed the threshold of the New Year. After greeting each other with the customary "Good morning!" I asked him if he would mind sharing with me the thoughts or memories which were making him so manifestly merry.

"No, not a bit!" he said. "I've been thinking over the results of this election, and I can't make up my mind whether I should laugh or cry. So, up till the present, I have been compromising in a good chuckle."

Election Echoes.

"Tell me," I said, "what do you think of the personnel of the Board of Education?"

"Oh, no!" he replied, "that's the one thing I am not going to do. Somebody would be sure to get me the wrong way and make so much noise about it that there would be static enough to put every radio in Peterborough out of commission. One fault-finder can set up such a din that you could easily imagine that everybody in the community was engaged in the miserable game of fault-finding. No, my friends are few enough now, in all conscience, without going out of my way to make them less.

"But I am tickled to death to see that sufficient people have been sane long enough to elect a lady. They might have improved upon that by placing her at the top of the poll and in that way made some amends for their blundering ways in failing to elect her when she sought their suffrage at a previous election. Not that I have anything but praise for the man who headed the poll; but I think, from what I know of him, that even he would have been pleased to have come after her if she had been first. She is capable; has lots of good sense; like most of her sex is not afraid to express her mind; and unlike some of the opposite sex is not at all ambigious in expressing it."

The New Mayor.

Having expressed himself regarding the results of the election for a place on the Board of Education, I wondered if I could get him to say anything about the new Mayor and the question of Daylight Saving. So I said, "John, just before I go about my business elsewhere I am wondering if it was only the election of a woman to the Board of Education that was the cause of your merriment?"

"Gosh, no!" he said. "You see it's like this: I have heard it said by some who pretended to know a whole lot more than they were telling that if we elected one man in preference to another for Mayor it would mean that strict economy would be practised. While, on the other hand, the other gentleman might cause the city to spend more than some of our frugal Ontario Scotsmen think should be spent. In the face of such statements and fears, what do we do but reject the man who has promised to take care of our money and elect the man who may spend it more freely than some in our midst think it should be spent. And, if that were not cause enough for my mirth, what do we do but refuse to save daylight. I am afraid that the spirit of a spendthrift has got into the citizens, and it will not surprise me to learn that the Board of Aldermen has decided to establish a ferry for passengers so that the autos can run as fast as they like over the Hunter Street Bridge."

Save the Daylight and Spend the Dollars.

Continuing, he said: "And just before you take your departure let me assure you that it may help my business and business generally to have a man at the head of affairs who is not ignorant of the fact that before even a city can draw worth-while dividends it must make worth-while investments. By all means spend the dollars if you are going to give us something of value for them. It is strange, when you come to think of it, that this neat little place with so much in its favor has never had a real business and industrial boom. Has the reason been that we have been too much afraid to spend the dollars because they were our dollars? That may be the explanation! And it may be that since the daylight is not ours but is a gift from God we don't want to save it. There has always been daylight during the day and what has been is likely to be from henceforth and even for ever more."

A Parting Shot.

With my face turned toward the door and just before I left the workshop of this honest, hard-working, clear-thinking carpenter, he said: "Mr. Preacher, if you see the new Mayor, I hope you will use your influence with him to get him interested in putting Peterborough on the map as a broadcasting centre. If we had been as wide awake as we should have been this would have been done at the very beginning of the broadcasting game. It would pay for itself in more ways than any of us have dreamed of. Then, too, see what you can do to get him interested in a practical way in getting an artificial rink. Then we shall have hockey at the proper time, and the young life will be encouraged to go in for the game even more enthusiastically than they are doing now.

"There are several other things I should like to suggest, but these will be enough to begin with. When once I see how our new Mayor tackles these I shall have a better idea as to whether it will be worth my while going after the other things this city needs to put it where it ought to have been long ago."

Turning to his bench he had this last word to say: "I am truly sorry for those who were not fortunate enough to get sufficient votes to give them a place on one or other of the various boards, and all the more so because I voted for some of them. But then, I suppose that's how it goes all through life! And if they will only have the good sense to laugh, or at least chuckle along with me, they'll get more out of life than a disappointment, help their digestion, and add to their length of days even if we are not to have daylight saving in these parts. Somehow, that's the way I think they will take it, and that was one more reason why I voted for some of them."

As I went about my work I felt that I had got lots to think about. The idea of a broadcasting station makes a strong appeal to my imagination, because the radio is to me one of the most fascinating inventions of the century. As one who sometimes does a little preaching, and who already has had the experience of preaching to an invisible audience, I should welcome the opportunity of doing it more frequently. May the words of honest John Plane reach the ears and fire the imagination of those in our city who are capable of putting this thing across.

—Allan Fairbairn.

Some Things The Minister Sees!

1. Some folks always coming in punctually late.
2. Others always in the same place where they seem to belong.
3. Strangers without any hymn books, and no one offering them any. It makes him feel nervous. How would you feel?
4. When the offering baskets are passed, some folks look at them as if they had never seen them before, and wondered what they were.
5. There are faces that are a benediction to look at, and a few, only a few, that seem to be mourning over the money they lost yesterday.
6. Once in a while a man, now and then a woman, who seems to be asleep; but appearances are deceptive.
7. And many other things he sees from the pulpit; and let us hope that most of the things he sees help him to preach when he rises to give his message.

—Adapted.

Crucible of Experience

NO man knows his own strength or valour but by being put to the proof. The pilot is tried in a storm, the soldier in a battle, the rich man knows not how to behave himself in poverty. He that has lived on in popularity and applause knows not how he would bear infamy and reproach. Calamity is the occasion of virtue, and a spur to a great mind. . . . . Nay, many times a calamity turns to our advantage, and great ruins have made way for great glories. Prudence and religion are above accidents and draw good out of everything. Affliction keeps a man in use, and makes him strong, patient and hardy.

Who Can Match It?

THE name of George Muller, of Bristol, was one to conjure with. Time will never be able to reveal all that he accomplished through prayer; and as long as an orphan exists he will be remembered as the friend of fatherless and motherless children.

To one who asked him the secret of his service, he said: "There was a day when I died, utterly died;" and, as he spoke, he bent lower, until he almost touched the floor, "died to George Muller, his opinions, preferences, tastes and will, died to the world its approval or censure, died to the approval or blame even of my brethren and friends, and since then I have studied only to show myself approved unto God." Whosoever will match that will be honored of God even as Muller was.—A. F.

St. Paul's

Rev. Wm. Allan, Minister. Presbyterian Church

11 a.m. "SOUL-HEALTH"

Prelude—Berceuse in E ..... Baumgartner
Solo—"All's Well" ..... Del-Reige
Anthem—"Beneath the Cross of Jesus" ... Gerrald
Postlude—March in C ..... Driffield

Evening Subject:

MAN'S GREATEST VENTURE

ORGAN RECITAL:
Toccatta and Fugue, D Minor ..... Bach
Military March No. 1 ..... Schubert
Impromptu ..... Dethier
Quartette—"Lord Remember Me" ..... Langé
Anthem—"Watchman! What of the Night?" ..... Thompson

Organist—Martin B. Cheshall, A.R.C.O.
Soloist—Greta LeBarr
SUNDAY SCHOOL AT 3 P.M.
MID-WEEK SERVICE—WEDNESDAY 8 P.M.

Monday, 6.30 p.m., Men's Banquet
Speaker: General W. S. Hughes, D.S.O.

SUBJECT—"PENITENTIARY WORK IN CANADA" TICKETS—50 CENTS EACH

All Men cordially invited to a Splendid Banquet and a Thrilling Address by a Distinguished Soldier.

Are You Aware Of This?

HAS it ever entered your mind that in all the ages of the ages there never has been, and never will be, a person just like you? You are unique. Your double does not exist. No two blades of grass, no two stars, no two lives are alike. For each life there is a separate mould. Every life is a fresh thought from God, expressed in terms of our humanity, as we are brought into the world through the gateway of birth. Every precious stone gleams with its own radiance. Every flower, however far away from the haunts of men, distils its own fragrance. There is not, in all this world, another person who can do your work in the same way as you have been equipped for doing it. Have you ever taken long enough to wonder what God's purpose for your life is? When you make the discovery, if you have not already done so, will you be prepared to enter into it in the spirit of Him who, when He saw the cruel cross that purpose included, could say, "Nevertheless not as I will but as Thou wilt?" If you don't there will surely be something missing from the glory that would otherwise have been there.

To me it is a thrilling thought that God has given each of us a particular personality; and that He has also created a particular circle of individuals who can be reached and influenced by that personality as by none other in the wide world. There is not the slightest doubt in my mind but that He shapes and orders each life so as to bring it into contact with its own circle. Just as a hair's breadth of shift in the focus of the field glasses will often enable you to see a vision of beauty which before had been all confused and befogged, so, too, just that grain of variation in your life from every other person's and some one sees Jesus Christ with a clearness and beauty he would discern nowhere else. It is a fact that God will use your life, as He uses no other, to influence certain individuals susceptible to it as to no other. Let this fact become a factor in determining the investment of your life so as to bring the largest possible dividends.—A. F.

SEARCH THE SCRIPTURES

1. How many Bible characters are mentioned in Hebrews 11?
2. How many times is the name "God" used in the Old Testament?
3. Where in the Bible do we find an invincible armor for the Christian "Woven from the Word?"
4. How many times is the 18th Psalm recorded in the Scriptures?
5. Where in the Bible do we find a list of heart diseases?
6. Is there a verse in the Bible beginning, "The chariots shall rage in the streets they shall justle one against another in the broad ways." Where is it found?

(Answers to these questions will appear next week.)

ANSWERS TO LAST WEEK'S QUESTIONS.

1. Samson (Judges 15:8).
2. He was a judge (15:20).
3. Delilah (16).
4. A great quantity of silver (16:5).
5. In the jaw-bone of an ass (15:15-9).
6. Faith (Heb. 11:32).

—Florence Young.

POETRY'S PART

JEAN PAUL RICHTER says of poetry: "There are so many tender and holy emotions which, like angels, can never assume the body of an outward act; so many rich and lovely flowers spring up which bear no seed, that it is a happiness poetry was invented, which receives into its limbus all these incorporeal spirits, and the perfume of all these flowers."

BEREAVEMENT

THE first thing I should say to anyone in the dust of a sudden blow is, "Hope on." I am content to say that we should resolve to wait and see what time will do for us. Of course, in a certain sense time does nothing at all. It is what takes place in time that helps us, that soothes the pain, that heals the wound.—W.R.N.

A Pen Picture

IT is a royal palace and in it sits the king; a deputation presents a petition, and king though he be in name he has evidently little power, as he is forced to comply with their request. These are fierce, ruthless men, and even as we watch we see them laying hands on a peaceable individual and flinging him into a loathsome pit to die a miserable death Who would be a king like this one, unable to put forth a hand to save his best friend?

In a prison there sits a lonely man. As we look closely we recognize the features of him whom the princes sought to destroy. He is no criminal, as his face and demeanour testify, and their malignant behaviour was because he obeyed the law of his God. How was he rescued from that cruel death? Ah! God has many ways of delivering His people. Hark! what is that distant sound? Amid the crash and clang of arms a shout of victory can be heard, even through the massive walls of the prison. The captive's eye lights up; he knew it would be so. Now the tramp of feet is heard; the prison gates burst open and the place is filled with princes and mighty men bearing a message from another king to set the captive free.

The key to the previous Pen Picture of Bible History is to be found in Neb. 2:1-8.

Children's Corner

TELL US A STORY

YOU all remember Guy Fawkes and his plan to blow up King and Parliament. I wonder whether you know that there is a curious remembrance of that which takes place whenever a new Parliament meets? Under the House of Commons there is a range of empty cellars. Guy Fawkes and his friends wanted to rent these, and when asked what for said, "To store firewood."

That seemed harmless enough! But when the plot was discovered, it was found that it was not firewood they were storing—but gunpowder!

And now, whenever a new Parliament assembles, an officer and a troop of the Yeomen of the Guard go with lanterns and search the cellars, and when they report that all is correct, then the business of the House proceeds.

Your heart has its empty vaults, too, and all kinds of evil plots get in. The plotter comes to you as pleasant-spoken and polite as Guy Fawkes with his firewood story.

They all pretend to be as useful as firewood, and they are all as dangerous as gunpowder. You are easily deceived, and you let them in. One day the spark of temptation set fire to them, and disaster follows.

Foolish Regrets

"Would God that we had died." —Numbers 20:3.

THE petulant murmuring of the Israelites, and their faithlessness under the trifling test of thirst, is but an illustration of the fitfulness by which they so often provoked the Lord during their pilgrim days. Despite all that He had done for them, they constantly dishonoured Him by distrusting Him when things seemed to be against them. Such murmuring was indicative of the untamed self-will which was yet their strongest impulse. Their childish dissatisfaction with God's ways is a sinister reflection upon the governing attitude of their hearts towards Him. And what tremendous consequences it brought, both upon themselves and their leader, who was betrayed in the heat of his indignation into an act of presumption, which involved the forfeiture of the crown of his long hope.

An undisciplined spirit is prone to rush to foolish conclusions and to utter rash words under the stress of disappointment which, in itself, may be trifling, or inconvenience which is in reality negligible. Hot-headed men are apt to be singularly blind and unreasoning. Their impetuous exaggeration of speech or action always betrays a lack of true discernment of God's ways. It is only the altogether childish Christian who is ready to desert his allegiance in an angry moment when he is ruffled or thwarted. The child-like believer is content to trust Him if necessary in defiance of his own reasonings. He knows that his ultimate security is nothing less than God's own character, and is content to leave things at that. Of such, indeed, is the Kingdom of Heaven.

—J. Stuart Holden, St. Paul's, Portman Square.

Read It Again

ROBERTSON NICOLL said, it is almost an insult to question whether your friend has read the Bible, but, as a matter of fact, how very few people read the Bible through! There is a way of reading it chapter by chapter, but the Bible does not yield its secrets to any perfunctory method.

I believe in a new fresh reading of the Bible without note or comment, page by page, till the last prayer in the sacred record is sighed out, and the end comes.

• • •

It is bad when one lamb has seven shepherds.

NEXT SATURDAY AND SUNDAY, JAN. 14 AND 15

Colonel Robert Henry

At the Salvation Army Temple

PARK STREET BAPTIST CHURCH

REV. J. L. HARTON, B.Th., Pastor.

PUBLIC WORSHIP, 11 a.m., 7 p.m. SUNDAY SCHOOL, 3 p.m.

Evening Topic: **The Good Samaritan**

(This by Special Request)

COMMUNION SERVICE SUNDAY EVENING. EVERY MEMBER IS URGED TO BE PRESENT.

THE ANNUAL BUSINESS MEETING OF CHURCH WILL BE HELD WEDNESDAY, JAN. 11TH. TEA SERVED AT 7 P.M.

All Members of the Church and Congregation are cordially invited.

GOSPEL HALL

1928 -Started Fine- 1928

Who will be here at the end? Work while time is flying!

SUNDAY SCHOOL at Three o'clock.

WORSHIP MEETING at Eleven o'clock.

GOSPEL MEETING - - - At 7 p.m.

FREE METHODIST CHURCH.
296 Aylmer Street.
(Rev. F. Loft, Pastor.)
Morning service, 11 a.m.
Evening service, 7 p.m.
Sunday school at 9.45 a.m.
Everybody welcome. Come thou with us and we will do thee good, at these spiritual meetings.

BETHANY TABERNACLE

Rev. R. K. Mills, Pastor
Morning Worship at 11 o'clock

At 7 o'clock: Evening Subject **One Grave Which Has No Resurrection**

Tabernacle Octette will Sing. Orchestra will Play. A Welcome Awaits You!

ANGLICAN

ST. JOHN'S CHURCH
Rev. R. C. Blagrave, D.D., Vicar.
1st Sunday after Epiphany.
8.30 a.m. Holy Communion.
11 a.m., "The Lamb of God and the Sin of the World."
3 p.m., Sunday school, and Bible Classes, Mrs. Hoyland's orchestra.
7 p.m., "The Ripened World."
Frederick G. Mann, organist and choir master.

ALL SAINTS' CHURCH
Cor. Rubidge and Smetbrooke Sts.
8.30 a.m., Holy Communion
11.00, Morning Prayer.
3.00 p.m., Sunday school and Bible Classes.
7 p.m. Evening Prayer.

ST. GEORGE'S CHURCH
Braidwood Avenue — South Peterborough.
Rev. J. L. Hughes, Rector.
First Sunday after Epiphany.
8 a.m., Holy Communion.
10 a.m., Sunday school.
11 a.m., Matins.
7 p.m., Evensong.

ST. LUKE'S CHURCH
Corner Rogers and Robinson streets.
Rev. Geo. J. Bousfield, B. A. Rector.
8.30 a.m., Holy Communion
11 a.m., Morning Prayer.
3 p.m., Children's Service.
7 p.m., Evensong.

ROMAN CATHOLIC ST. PETER'S CATHEDRAL
Masses at 7.30, 9 and 10.30 a.m.
Vespers, 7.00 p.m.

ASSEMBLY HALL
Christians gathered in the name of the Lord Jesus Christ, will (D. V.) hold meetings as follows:
Sunday:
Breaking of bread 11 a.m.
Sunday school, 3 p.m.
Gospel meeting, 7 p.m.
Wednesday, prayer meeting at 8 p.m.

THE SALVATION ARMY TEMPLE Simcoe and Aylmer Sts.

Saturday, 8 p.m., Praise Service. Sunday, 11 a.m., Holiness Meeting; 3.15 p.m., Free and Easy Meeting; 7 p.m., Salvation Meeting.
Young People's Meetings at 10.15 p.m. and 2.15 p.m.
Men's Bible Class at 2.15 p.m.
Monday Night, 7.45 p.m. - MYSTERY PROGRAM
Commandant Frank Ham, Officer-in-charge.

"The Religion of Jesus"

Hear This Message by
REV. JOSEPH H. SUTCLIFFE, M.A.,
SUNDAY EVENING AT 7
Anthem—"Soldiers of Christ, Arise!" ..... Miller
Organ Recital at 6.45 p.m.

Murray Street Baptist

11 a.m.—"FOR THEIR SAKES."
Anthem—"O God Our Help in Ages Past" ..... Martin
Pastor's Choir—"I Would Be Like Jesus" ..... Ackley
Dr. S. J. Graham, Choir Director Mr. A. Collison, Organist

THE UNITED CHURCH OF CANADA

KNOX "The Church of the Open Door"
REV. WM. McDONALD, B.D., Minister
MR. R. J. DEVEY, Musical Director

11 a.m.—REV. J. E. TODD will Preach.
Solo—"Adoration" ..... Mr. Harold Lee
3 p.m.—SUNDAY SCHOOL in All Departments.
7 p.m.—THE MINISTER: "NEED OF REVIVAL."
Solo—"My Hope" ..... Bennett
Mr. T. Stazicker.
Anthem—"Onward, Christian Soldiers" ... Jude
You are cordially invited to come.

St. Andrew's Church

REV. J. W. GORDON, M.A., B.D., Minister.

11 a.m. - "THE THINGS THAT REALLY MATTER."
7 p.m.—"OLD TESTAMENT QUESTIONS AND NEW TESTAMENT ANSWERS."
Jan. 8th—"Did God command Abram to offer his son Isaac as a human sacrifice?" (Genesis, chap. 22.)
Jan. 15th—"Did God Harden Pharaoh's Heart?"
Jan. 22nd—"Did God Command that Achan's Wife and Children and Cattle be stoned to death for Achan's sin?"
Jan. 29th—"My Spirit shall not always strive with Man." Is this an Old Testament statement about God which was superseded by Jesus?
Mrs. H. F. Doig, Soloist. Mr. John Crane, Director of Music.

TRINITY

"The Family Church"
Rev. David Wren, M.A., B.D., Minister

Our Motto: "On our way toward the larger faith and experience."
11 a.m.—Sermon Subject:
The Responsibility Of God
3 p.m.—Sunday School and Bible Classes.
7 p.m.—Sermon Subject:
Human Cakes Not Turned
Mrs. W. Hohner, Mr. Maurice Park, Soloists.
Miss Mabel Clarry - Organist and Director of Music

GEORGE STREET UNITED CHURCH

REV. J. E. TODD, B.A., Minister.

11 a.m.—REV. WM. McDONALD, M.A., B.D., of Knox United Church.
7 p.m.—THE MINISTER.
Subject: "ALIBIS."
Duet ..... Mr. and Mrs. Ed. Rowe
Soloists:
Soprano—Miss Daisy Murray.
Contralto—Mrs. G. F. Liddle.
Baritone—Douglas Carlisle.
G. F. Liddle, Music Director.
A Cordial Welcome to All.

MARK ST. UNITED CHURCH

Minister, Rev. A. E. Thornley, M.A.
Organist, V. H. L. Boorman

Morning - "LOVE MANIFESTED BY OBEDIENCE"
Solo by Mr. V. Boorman.
Evening - - - "SAVED BY SAVING OTHERS"
Male Quartette.

ST. JAMES UNITED CHURCH OF CANADA

REV. J. H. DUDGEON, Pastor.

Mr. F. Stevens - - Organist and Choir Leader
SUNDAY, JANUARY 8TH.
The Pastor will have charge of Both Services.
11 a.m.—RECEPTION OF NEW MEMBERS AND COMMUNION.
Solo—"His eye is on the sparrow, and I know He cares for me" ...
By Mrs. W. McLaren.
3 p.m.—Sabbath School, Bible Classes, and Brotherhood.
7 p.m.—Subject: "COUNTING THE COST."
WEDNESDAY EVENING, January 11th, at 8 o'clock, Our CONGREGATIONAL MEETING. All Members and Adherents are earnestly requested to be present. Reports of different Departments will be given, and Election of Officers for the Year.

The Examiner

PHONES—Editorial 1601. Business Office 1600. Private Branch Exchange to all Departments.

The Examiner is a member of the Audit Bureau of Circulation.

The Daily Examiner, published every lawful evening by The Peterborough Examiner, Limited. Office, 419 George street. $6.00 per year, delivered in city; out-of-town subscribers, by mail, $4.80 a year.

The Weekly Examiner published every Thursday. Subscription price, $1.50 a year.

U. S. REPRESENTATIVES

Special U. S. Representatives—W. H. Stockwell, 629 People's Gas Building, Chicago, Ill.

New York—Chas. F. Miller, 225 Fifth Avenue.

Advertising Rates on application.

R. M. GLOVER, Managing Director.

SATURDAY, JANUARY 7, 1923

THE BOARD OF EDUCATION.

The resignation of J. A. McKone, nine years a member of the Board of Education and for two years Chairman of that body, was occasioned by pressure of business, and doubtless to some extent by a feeling on Mr. McKone's part that the Board should not be deprived of the services of E. R. Wilson, Chairman of the Building Committee, who was unsuccessful at the recent election.

Mr. McKone has contributed very valuable service to the Board of Education and thus to the citizens generally during his association with the Board, and has earned general thanks.

In making way for Mr. Wilson, who has been appointed by the Board to fill the vacancy, Mr. McKone undoubtedly feels that the Chairman of the Building Committee will be needed in connection with the completion of the new Collegiate Institute, and the return of Mr. Wilson is welcome to the members, who appreciate the value of his practical knowledge and keen interest.

The re-election of E. B. Fowler as Chairman was an expected tribute to the good work done by him last year, and an appreciation of the fact that he has shown a very great desire to provide Peterborough with the best educational facilities.

THE PUBLIC LIBRARY.

The annual report of F. M. DelaFosse, Librarian of the Peterborough Public Library, is most satisfactory in the evidence it gives that the facilities of the institution have been taken advantage of by the public to a greater extent than ever.

Mr. DelaFosse is able to report that every branch of the Library has been splendidly patronized, the reading rooms unusually well filled, and the reference room well used by students from the Normal School, Collegiate Institute and Public Schools.

The total circulation shows an increase over last year, a larger selection of books than in any previous year has been available to the citizens, and while volumes of fiction have as usual been most in demand, it is gratifying to notify that books of biography, religion, travel, history, etc., have been much in use.

Altogether the circulation of books totalled 78,068 volumes in the adult department, and 36,401 in the juvenile section, figures which give some idea of the extent to which the Public Library is being used by the people of Peterborough.

The more use made of the Library the better from a cultural standpoint, and the report of the Librarian should therefore be a source of satisfaction.

THE NEW GUIDE BOOK.

The 1928 edition of the Trent Waterway Development Association's descriptive guide book of the waterway, just issued from The Examiner presses, is the most ambitious and complete publication covering this subject that has ever been prepared.

Splendidly illustrated, it is replete with information about every section of the Trent Waterway, contains all the necessary details in regard to fishing and hunting regulations and traffic rules, includes a very comprehensive map of the whole district, indexed so as to be of the greatest service, and practically every summer resort and tourist headquarters along the waterway is advertised.

No one who appreciates the charm of beautiful lakes and rivers and of attractive scenery and the thrill of life in the open could possibly read this most interesting guide book without feeling the urge to see some of this country for himself, and the wide circulation of the booklet will undoubtedly attract many new visitors to this part of Ontario next summer.

The Trent Waterway Development Association deserves great credit for the pains taken in preparing this most comprehensive guide book.

GRAVY FOR THE WINNERS.

"We won, didn't we? Don't the winners deserve the gravy?"

The speaker is the new Mayor of Newburyport, Mass., whose wholesale dismissals of civic employees have won him notoriety over the length and breadth of the continent.

Newburyport's Mayor is the very essence of patronage.

The winners are getting the "gravy," and those who opposed the ex-sailor are being thrown out of a job.

His may be an exaggerated case of party politics and the spoils system in civic matters, but it calls attention to the methods followed in this country as compared with the municipal system over the border.

The political beliefs of the civic employees in Peterborough had nothing to do with their appointments, and has nothing to do with their hold on their jobs.

A change in the mayoralty brings no dread to them; they are safe no matter what the politics of the Mayor may be so long as their work is well done.

Surely that is a more desirable condition of affairs than the winners-get-the-gravy policy followed in many United States cities.

BETTER FILMS.

The movies have entered so much into the life of the people that anything that concerns change is as much a matter of public concern as the advent of a new Ford model.

There is a definite indication that the movie industry is entering on a new phase.

The ascendancy of Hollywood is now being seriously challenged. Germany and Great Britain are embarking upon movie production upon a scale beyond their previous efforts which were brought to a sudden halt by the Great War, leaving the United States with a clear field and no competition.

Since then the United States has flooded the universe with films mostly financed by gentlemen who were formerly in the ready-made clothing business. They had only two main subjects to work upon—sex and crime.

Germany has brought a new art to the screen. Their films convey the story to the audience by the power of suggestion. There is a beauty and originality about German films which reach heights that Hollywood never dreamed of.

More British film companies have been established within the past three months than have ever been in existence before. Some of the films produced by British companies within the last six months are equal to the best, although minus the extravagant settings of the Hollywood-made article which requires "stunt" scenes to overcome the vacuity of the story.

United States companies, however, will not show any British films. So deeply have they been able to dig themselves in through their war-time monopoly, and so anxious are they to keep a strangle hold upon the industry, that they adopt this selfish policy.

However, provided they have merit, the British film will break down the barrier, just as the Germans have done. Class will always tell, and the cloud no bigger than a man's hand which the U. S. magnates have seen in the sky is spurring them on to new efforts; efforts which mean getting away from the machine-made films of sex and crime and the production of worth-while pictures that will really entertain and enlighten the masses.

Films like "Ben Hur" are a credit to the United States (although it was really made in Italy), and "Metropolis" is a German masterpiece that shook Hollywood to the ground. Competition is the life of trade, and the entrance of Great Britain and Germany into the movie market is going to have a great and upward bearing on a form of entertainment which reaches more people every day than any other form of recreation on earth.

Such improvement will bring back those who have become "fed up" on the movies, and gain the support of a class which has always held aloof.—St. Thomas Times-Journal.

THE FUTURE OF CANADA.

(From The New Outlook, Toronto.)

A professor in the University of Sydney, N. S. W., has ventured a prediction that Canada, in the year 2000, will have a population of 179,000,000, and he sees the centre of world white population moving northward and westward. A Canadian reviewer rejoices over the prospect, observing that "it is written in the stars that Canada is one day to be great, populous and rich."

Well, this is some prophecy, but it is within the bounds of possibilities. If we take into account the accelerating rate of progress which Canada has made within the last quarter of a century, he would be a bold man to try to fix the limit of her attainment three-quarters of a century hence. Canada is the youngest of the great nations of the world, and to her the eyes of the world are now turned. She has room and means of sustenance for the support of millions in the overcrowded centres of population in Europe, not to speak of lands in the East from which a reasonable proportion might some day be admitted. Her rich prairies might themselves sustain a large proportion of Professor Taylor's estimated population seventy-five years hence, and at the rate at which our great cities are growing at the present time, it is impossible to forecast what the population of some of these will be in a much shorter period of time. The mineral resources of Canada, as yet only partially discovered, are the envy of many of the onlooking peoples of the earth; while the wealth of her forests, her rivers and lakes and engirdling oceans, her undeveloped water powers, her growing industries and expanding commerce are bound in the near future to attract to her shores the tides of immigration now flowing elsewhere.

But, after all, there is something more to be desired than numbers and wealth and material resources, however much these may contribute to national greatness. As our St. John, N. B., contemporary, The Telegraph-Journal, in commenting on Professor Taylor's prophecy, well says:

"It is human to desire the numbers and the wealth; but quality and contentment, soundness of growth, a balanced civilization, are much more to be desired than numbers. And, while 2000 is an interesting milestone to contemplate, what will be then depends much upon what sort of foundation we lay now, and what is accomplished in the lifetime of the young folk of today. In their hands lies the destiny and the character and the value of the Canada of teeming millions that is to come.

"We shall not lack numbers. It is ideas and ideals, the true measurement of values, the enlightened pursuit of justified happiness, the exaltation of service, and such intangibles, that makes for national greatness. The better we build as we go along the more satisfaction we shall get out of life, and the better qualified will the Canadians of the year 2000 be to act as trustees of the vast wealth and power that will surely lie in their hands."

Mr. Charles M. Schwab, the steel magnate, in addressing the students of Penn State College, said: "Right now I would gladly exchange positions with any of you boys, because I see in the next twenty-five years the greatest industrial development the world has ever known. What a chance you young fellows have!" May we not go much farther, and holding up before the youth of our land the moral and spiritual possibilities in connection with the development of a new nation on the earth, which may become a pathfinder on the highways of greatness for the other nations of the world, say to them: What a chance you young men and women have in these opening years of the twentieth century, to make Canada a land to be loved and a praise in all the earth! Certainly the young of today have before them opportunities such as never faced any former generation. How will they meet them?

EDITORIAL NOTES AND COMMENT.

Somehow it is difficult to believe that The Toronto Telegram is satisfied with the election of Sam McBride as Mayor.

The machinery of justice does not always move slowly. Thus a St. Catharines bandit who attempted a hold-up Thursday morning was arrested, tried, convicted and sentenced to five years in the penitentiary all in the one day.

This week the people elected five Aldermen, and on Monday the Council will proceed to select two more. And these will be appointed, it is expected, according to the vote of the electorate.

Mayor-elect Denne's first official act was to face the puck at a hockey match. He'll be on surer footing when he gets into the Council Chamber.

A Hungarian prima donna was slapped three times by the tenor of the opera in which she was singing. Most of us have heard prima donnas who inspired a similar feeling.

CATTLE, GRAIN AND PRODUCE

RETAIL

Fruit

Bananas, 50-60c doz., 2 lbs. 25c; grapefruit, 2 to 5 for 25c; lemons, 29-40c; oranges, 39-80c dozen; tangerines, 35 and 50 cents a doz.; dates, 3 lbs. for 25c; fancy 17-23c a lb; Cooking figs, 3 lbs. for 25c; layer figs, 24c lb; Spys, 60c pk; Delicious, 5c ea; Russets, 50c pk; cooking apples, 25-45c peck; cocoanuts, 10-13c each; melons, 50c-60c each; pineapples, 30 to 40c each; California pears, 50 to 75c dozen; preserving pears, 40 cents a basket; grapes, 20 to 35c lb.; pomegranites, 15 to 20 each; cranberries, 25 to 30c lb.

Vegetables.

Potatoes 25-33c pk., $1.75-$1.90 bag; sweet potatoes, 5c lb.; carrots, 25-30c peck; cooking onions, 8 lbs. 25c; Spanish onions, 3 lbs. 25c; pickling onions, 10-20c quart; turnips, 25c pk.; cabbage, 5-15c head; head lettuce, 13-20c each; leaf lettuce, 5c bunch; parsley, 5c bunch; cauliflower, 20-35c each; tomatoes, California, 20c lb.; hothouse, 35c lb.; cucumbers, 15c ea; egg plant 20-25c ea; vegetable egg plant, 20-25c each; vegetable marrow, 15-20c each; celery, 10-25c; pumpkins, 10-20c; squash, 10-25c each; mushrooms, $1.00 lb.; Brussels sprouts 15c qt.; endive 10-15c bunch; spinach, 15c lb.; peppers, 35-50c dozen; parsnips 40c peck; green peppers 3 for 25c.

Nuts

Mixed nuts, 19-29c lb; peanuts, in shell, 30c lb.; shelled walnuts, 35-50c lb; budded walnuts, 35-50c; broken walnuts, 39-59c lb.; whole halves, 59-69c lb.; almonds, 23-65c lb.; papershell pecans, 55c lb.; Brazil nuts, 29-31c lb; French walnuts, 23-59c lb; filberts, 19-40c lb.

Dairy Produce.

Butter, creamery, 39-45c lb.; dairy 36-42c; lard, 17-22c; shortening, 15-18c; eggs, 45-65c dozen; cheese, 20c-40c lb.; Roquefort, 42-50c; Limburger, 40c; honey, clover, 5-lb. pail, 59-65c, 10 lbs. $1.15-$1.25; amber, 5-lb pail, 45 50c; 10 lbs., 95c-$1.05; sections, 25c each.

Fish

Salmon trout, 20-25c lb.; halibut, 29 35c; fresh and smoked fillets, 18-23c; whitefish, 18-25c lb.; codfish, 20c lb.; sea salmon, 18c-25c lb.; kippers, 25c; English, 10c each; kipperines, 30c; finnan haddie 15-18c lb; ciscoes, 25c; pike, 15-20c; pickerel, 23c; oysters, 75c pint; in shell, 50c doz.; fresh sea herring, 12c lb.; Labrador herrings, 3 lbs. 25c; smelts, 30c lb.; salmon smacks, 40c lb.; shrimps, 50c pt.; English bloaters, 25c lb.

Flour.

Half barrel, $4.50-$4.75; 24-lb. bag bread flour, 93-98c; 24-lb. bag pastry flour, 85-95c.

Meats.

Beef, 10-35c lb.; lamb, 20-45c; veal, 15-30c; pork 18-35c; chicken, 25-39c and 15-30c; pork, 18-35c; bacon, 28-49c lb.; sausage, 20-35c; chicken, 25-30c lb.

WHOLESALE.

Grain

Fall wheat $1.22 bushel; spring wheat, $1.17; rye, 85c; oats, 50-60c; peas, $1.35; alsike, $2.00; buckwheat, 70c; barley, 67-72c bushel; red clover, $10-$13 bushel.

Hay, Bran, Etc.

Hay, baled, $12-$14; loose, $10-$13; straw, baled, $8-$10; bran, $34; shorts $36 a ton.

Hides and Wool.

Cow hides, 14-16c lb; horse hides, $3.50-$4.00 each; calf skins, 16c lb; lamb skins, 75c-$1.25 each; wool 20-22c lb; rejects, 13c lb.

Hogs.

Live hogs—Thick, smooth, $8.00 a cwt.; select graded, $8.50. Dressed hogs — Head on, $14.00; head off, $15.00 cwt.

TORONTO LIVESTOCK.

TORONTO, January 7. — Less than 3,000 cattle were shipped to the Union Stock Yards this week, and this supply not in excess of the demand developed a competition which advanced prices 25 cents a cwt. above those of last week. There were not many heavy steers in and the best of these were not finished. About a load and a half of these sold at $11.25 a cwt., a price on quality almost equal to the best of the season. Other good handyweights and near heavies went from $9.50 to $10.70 a cwt.

Any handyweight butchers measuring up to medium sold from $8.50 to $9.00 a cwt. and light shop butchers, of which there were a few, went at $7.50 a cwt. Butchers' cows were quite steady and firm, with choice $7.75 to $8.50; good, $7.0 0to $7.50; mediums, $6 00 to $6.50; and commons, $4.50 to $5.00 a cwt. Bulls were also steady and an extra choice one sold for $8.00 a cwt. Four loads of Western stockers were in, and these brought $6.60 to $7.25 a cwt. There is no evidence that there is much change in sight for beef cattle in the next few months, and any weakness in this market will only come from heavy runs.

Calves stiffened slightly in prices this week, and all the real good calves brought 15c to 15½c a pound. Just good calves were 14c to 14½, and mediums 13c to 13½c a pound. A few common and light calves brought 9c to 12c a pound.

Lambs made two advances of 50c a cwt. this week, and ended at 14c a pound for ewes and wethers, and bucks 11c to 11½c. Cull lambs are heavily discounted. Choice sheep are selling up to 7 cents a pound.

Most of this week's hogs have gone to outsiders at higher prices than those bid by the packers, although they admit paying a little higher than the bid of $8.28 a cwt. selects f.o.b. Buffalo weakened on Wednesday, but the sellers look for this market to work higher.

Heavy steers, choice	$9.00 to $11.00
Butchers, choice	9.00 9.50
do, fair to good	7.50 8.00
do, common to medium	6.50 7.00
do, heifers	8.00 8.50
Baby beeves	11.00 14.00
Cows, fat, choice	7.00 8.00
do, canners, cutters	2.50 3.50
Bulls butcher, choice	6.00 7.00
Bolognas	3.50 4.00
Feeders and shortkeep.	7.50 8.00
Stockers, good	5.50 6.75
Calves, choice	13.50 15.50
Springers, choice	90.00 110.00
Milkers, choice	80.00 100.00
Lambs, choice	13.50 14.00
Buck lambs	9.00 10.00
Hogs, f.o.b. thick smooth	7.75 ...
Hogs, off cars, selects	8.15 ...
Hogs, selects, f.o.b.	8.25 ...

MONTREAL GRAIN AND PRODUCE

MONTREAL, January 7 (Canadian Press). — Owing to it being a holiday in most European countries yesterday with the United Kingdom standing aside, the export trade in Canadian grain here was of a very limited character.

The trade in coarse grains in the domestic market was quiet owing to it being a holiday throughout the Province of Quebec. The undertone was firm.

The millfeed market was fairly active and prices were firm. The movement of standard grades of rolled oats was small and values were unchanged.

A feature of the egg trade was the weaker feeling that developed for strictly fresh stock, and prices scored a decline of one to three cents per dozen. This was attributed to the increased supplies coming forward, and the prospects for a larger production in the near futurer. The demand was limited. The receipts were 309 cases.

Little business was done in potatoes, but the undertone was steady. Car lots of Prince Edward Island Green Mountains were quoted at $1.15 per bag of 90 pounds; Prince Edward Island White potatoes at $1.05 per bag of 90 pounds; New Brunswick White potatoes at 95c per bag of 90 pounds in bulk; and New

(Turn to Page 6, Please)

A Thought

MEETING THE UNEXPECTED.

Our wish is often the parent of our high hopes. We frequently expect more than we have a right to hope for, but we still continue to "mice and men" plans, then we weep when they do not work.

When we stop to think, we know that the not-looked-for sudden change, or the thing that is not provided against, is quite liable to happen, but we optimistically go right on until the unwanted, unexpected happens, then we lose our grip.

If everything is coming your way, this situation will not always last. If things are going against you, this condition will continue—if you hold to your courage and keep intelligently and industriously trying.

And here is the trouble: We do not learn how to meet unexpected troubles, and yet we know that changes are certain and that all situations are kaleidoscopic.

The most dangerous time in your success is when you feel sure that you are safe from the unexpected.

Prepare for the unexpected, then, if it does happen, it will not be "unexpected."

A Record Price Reduction! Perfected Whippet now $695

F.O.B. Factory, Toronto. Taxes Extra. No Excise Tax.

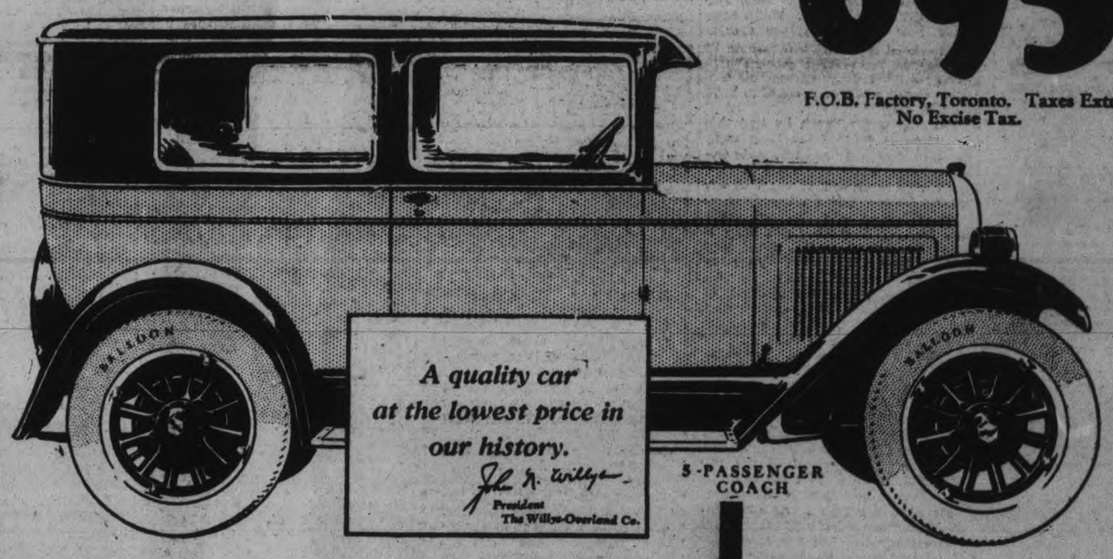

A quality car at the lowest price in our history.
John N. Willys
President
The Willys-Overland Co.

5-PASSENGER COACH

Whippet Four

	New Low Prices	Reduction
Touring	$595	$200
Coach	695	100
Coupe	695	100
Commercial Roadster	650	180
Roadster (Without rumble seat)	630	175
Roadster (With rumble seat)	685	175
Sedan	760	160
Landau	800	160
Cabriolet Coupe (With Rumble Seat)	705	245

All Prices F.O.B. Factory, Toronto. Taxes Extra. No Excise Tax.

Whippet Six

	New Low Prices	Reduction
Touring	$735	$240
Coach	895	70
Coupe	895	60
Roadster	850	200
Sedan	965	110
Landau	1000	150

All Prices F.O.B. Factory, Toronto. Taxes Extra. No Excise Tax.

Only Whippet has ALL these:

Big four-wheel brakes
Rear gasoline tank
164 inches of springs
Long leg room
Full balloon tires
National economy record
Force-feed lubrication
Lower centre of gravity
Most efficient engine
Greater speed, pick-up
Modern style bodies

IMMEDIATE DELIVERY!

J. J. DUFFUS Limited

CURTIS & HUMPHRIES, Lindsay — Peterboro — HARRY TINNEY, Cavanville, Ont. — J. DANIELS, Fenelon Falls

WOMEN'S PAGE

PERSONALS

A very attractive and well-attended tea was held yesterday at the home of Mrs. G. A. Gillespie, 477 Homewood Avenue, under the auspices of the W.C.T.U. It was held in the form of a birthday tea to commemorate the hundredth anniversary of the birth of the late Mrs. Letitia Youman, also the birth of Madame Willard, the mother of the world-renowned Franes Willard and the most influential temperance workers that Canada had ever seen. Mrs. Gillespie received the guests, assisted by Mrs. A. Throop, the president of the local W.C.T.U. The tea was in charge of Mrs. C. R. Banks. The table was very pretty with a large Cluny cloth centred with a cut-glass vase holding paper-white narcissus and green fern, silver candlesticks and tapering red candles. Mrs. J. H. Rowe and Mrs. E. Manning poured tea. Assistants in the tea room were Mesdames R. J. McWilliams, W. Stevens, E. Wand, and R. G. Allan. During the afternoon a very enjoyable program was rendered. Mrs. L. Ingram accompanied by Miss E. Webber gave two pleasing solos, and Miss Alma Blanchard accompanied by Miss Adeline Batten delighted the guests with two vocal sols. Miss Stella Shearer rendered a number of piano selections which were also greatly enjoyed. The proceeds amounted to a considerable sum of money.

• • •

Mr. and Mrs. A. Hope, 576 Sherbrooke Street, entertained the members of All Saints' Bowling Club and a number of other friends at a delightful progressive euchre party last evening. The spacious rooms were decorated in Christmas colors, and eleven tables of cards were played. Among those present were Mr. and Mrs. C. H. Wiggins, Mr. and Mrs. R. Runnett, Mr. and Mrs. J. E. Johnston, Mr. and Mrs. W. A. Greenslade, Mr. and Mrs. Grsenwood, Mr. and Mrs. Lupton, Mr. and Mrs. Hellam, Mr. and Mrs. Harris, Mr. and Mrs. Young, Mr. and Mrs. Boddison; Mrs. G. Benton, Mrs. W. J. Hutchison, Mrs. G. Broadley, Mrs. Storey, Mrs. Lucas, Mrs. Curtis, Mrs. H. McCannon, Mrs. R. Mackey, Mrs. C. Wright, Mrs. F. Miller, Mrs. C. H. Cheverhill, Mrs. Moore, Mrs. DeLong, Messrs. W. Chamber, Runnett, Coombs, Page; isses Viola Lang, Theobald.

• • •

The Liberal Conservative Club's Women's and Men's organizations are planning an "At Home" in the Canadian Legion Hall on January 17. Hon. Howard Ferguson and Mrs. Ferguson will be the guests of honor, and will receive, assisted by Mr. E. A. Peck, M.P.; Miss Peck, Mr. and Mrs. W. H. Bradburn, and the executive of the two clubs.

• • •

Miss Reta Head, 340 Stewart Street, entertained a number of Rebeccas at a progressive euchre party at her home on Wednesday evening.

• • •

The many friends of Mrs. A. A. Fowler, 159 Hunter Street East, will be pleased to hear that she is gradually improving from her recent illness.

• • •

Mr. Leo Copp, Inspector of Public Schools for Temiskaming district of New Ontario, returned to New Liskeard yesterday, after spending the holiday season with his parents, Mr. and Mrs. W. J. Copp, Elcome Crescent.

• • •

Mrs. A. J. Warne, Downie Street, entertained at a bridge dinner last evening, when eight tables were played. The first prize was won by Miss Mamie McCarthy, and the second prize by Mrs. H. Sheldon Huffman.

• • •

Mr. and Mrs. J. A. McArthur of Renfrew are guests of Mr. and Mrs. J. R. Marshall.

• • •

The marriage of Miss Margaret Neeve, daughter of Mr. and Mrs. Douglas Neeve, Toronto, to Mr. Richard Temple Eales Hicks-Lyne, manager of the Dominion Bank here, was arranged to take place at three o'clock today at Grace Church-on-the-Hill, Toronto, with Canon Broughall, assisted by Rev. A. C. McCollum, brother-in-law of the bridegroom, officiating.

• • •

A representative gathering of the old-time families of Peterborough attended the funeral from Comstock's Funeral Parlors to the Little Lake Cemetery, yesterday, of the late Mrs. C. Y. Carnegie, widow of John Carnegie, at one time Member of Parliament for Peterborough. Those present from a distance were Mr. and Mrs. W. L. Innes of Simcoe, and their four sons; Mr. Hilliard Carnegie and his son, of Toronto; and Mrs. Nellie Adams of Toronto. Pallbearers were the four sons of Mr. Innes, a grandson; J. Carnegie Junior, and Mr. Guy Quartermaine. Rev. Mr. Blagrave officiated.

• • •

Mrs. M. McCarthy and baby Patricia have returned to their home in Detroit, Michigan, after spending six weeks with the former's mother, Mrs. Fullbrooke, Dalhousie Street.

• • •

Messrs. Walter and Stanley Walker of Janetville were business visitors to the city on Wednesday.

• • •

Miss Isabel White of Toronto is spending a few days with friends in the city.

• • •

The Rev. Mr. Wesley of Lakefield United Churh spent Wednesday here.

• • •

Mr. J. Hendren of Lakefield was a business visitor in this city on Wednesday.

• • •

Miss Maude Nixon of the Dalton teaching staff, spent Wednesday, the guest of her aunt, Mrs. T. A. Northey, in Lakefield.

• • •

Mrs. R. L. Perks, Gilmour Street, left yesterday to spend six months with her daughter, Mrs. Baldwin, in Los Angeles. Mr. R. T. E. Hicks-Lyne, manager of the Dominion Bank, has rented Mrs. Perks' house in the interval.

• • •

Dr. C. J. Best has returned to Reading, Pa., to resume his duties at St. Joseph's Hospital, after spending the holidays with his parents, Mr. and Mrs. J. C. Best, Water Street.

• • •

Miss Mary Wheeler, Night Supervisor at the General Hospital in Kingston, has returned after spending the holidays with her mother in the city.

• • •

Mrs. H. A. Morrow and daughters, the Misses Mulholland, have returned to the city after spending the past week in Toronto.

• • •

Mr. John Nugent elebrates a birthday anniversary tomorrow.

• • •

Mrs. F. P. McNulty entertained a few friends at tea yesterday afternoon, for Mrs. G. Sills of Seaforth, who is the guest of her daughter, Mrs. A. J. Reynolds.

• • •

Miss Mareta Sedgwick, George Street, is visiting her cousin, Miss Laura Cuthbertson, and other relatives, in Norwood.

• • •

Mr. and Mrs. E. Huffman, 565 Patterson Street, entertained the members of The Eastern Star L.O.B.A., and a number of other friends at a progressive euchre party last evening. Mrs. Huffman was assisted in receiving by her mother, Mrs. Gerrard.

• • •

Cards were enjoyed until 11 o'clock, nine tables being played, after which several instrumental numbers were given. Prize winners for cards were: 1st Lady, Mrs. Manley; Consolation, Mrs. H. Smith. Gentleman's 1st, Mr. Perry Edwards; Consolation, Mr. George Sexsmith. The lucky chair prize was won by Miss Olive Curtis. Among those present were: Mr. and Mrs. A. Jones, Mr. and Mrs. A. Morrison, Mr. and Mrs. Perry Edwards, Mr. and Mrs. H. Smith, Mr. and Mrs. G. Sexsmith, Mr. and Mrs. R. J. Manley, Mrs. J. McPhate; the Misses Olive Curtis, Myrtle Frost, Rose Sexsmith, Edith Brown, Flossie Brown, Flo. Hill, Laura Parker, Mary Maynard, Ruth Billings, Muldrue; Messrs. John Brown, Percy Sexsmith. Mr. A. Morrison moved a vote of thanks to Mrs. Huffman for her kindness and hospitality in opening her home for such an enjoyable evening. Mrs. Huffman replied, thanking all who had helped to make the evening so successful.

• • •

Mrs. J. W. Fraser Dennistoun avenue, entertained at bridge last evening for Mr. and Mrs. George Boomer of Toronto, who have been guests during the holiday season of Mr. and Mrs. A. L. Killaly, Pearl avenue, and who returned to their home to-day. During her stay in the city, Mrs. Boomer was guest of honor at several social affairs, Mrs. W. J. Kent entertaining at luncheon for her and Mrs. John Crane at an afternoon bridge.

• • •

Miss Edith Edwards has returned to her home in Ottawa, after spending the holidays at the home of her parents, Mr. and Mrs. C. Edwards, Smith street.

• • •

Mr. Harry Elmhirst of Indian River, left for Guelph to-day, to attend a special short course of five weeks on "Field Crops and Live Stock" at the Ontario Agricultural College.

• • •

Frank G. Stinson, secretary Trent Waterway Development Association and Chamber of Commerce, Peterborough, with Mrs. Stinson, is spending the week end in Hastings, guests of Walter M. Fowlds, president Trent Waterway Developmetn Association, and Mrs. Fowlds.

• • •

A reception and tea was held in the library at the Normal school yesterday afternoon, in honor of Miss Ambia L. Going of Renfrew, the new art teacher at the Normal school, replacing the late Miss MacRae. Mrs. D. Walker, with Miss Going, received the guests, who were members of the Normal School staff, the practice teacers at the Public schools, and Inspector and Mrs. Mowat. Ladies in charge of arrangements were the Misses MacVannel, Munro and Rannie, assisted by Miss B. Latimer and several of the Normal pupils. The tea table, prettily arranged with a lace cloth, pink roses and pink candles in silver holders, was presided over by Mrs. C. H. Edwards and Mrs. H. G. Park.

• • •

Mr. and Mrs. F. G Mann entertained a number of their friends at a bridge party last evening.

• • •

Mrs. T. N. D. Kelly, Charles street, was hostess to the members of the Ashburnham Women's Patriotic League at a meeting during which considerable business was discussed in connection with their play, which will be given on January 27th and

HEART WAS SO WEAK
Had to Stay In Bed

Mrs. F. Wilson, Lethbridge, Alta., writes:—"My heart was very weak, and I had to stay in bed for five weeks with it.

"My aunt advised me to take

MILBURN'S HEART NERVE PILLS

as she had taken them with good results after a very bad operation.

"I took them and some time after a doctor came to examine me for life insurance and he said there was nothing wrong with my heart."

Milburn's Heart and Nerve Pills are 50c. a box at all druggists and dealers, or will be mailed direct on receipt of price by The T. Milburn Co., Limited, Toronto, Ont.

DRESS
By MARY MARSHALL

These rings were recently seen on the fingers of women noted for good taste and smartness. On the figure a square aquamarine worn with pendant to match. A large turquoise set in platinum and diamonds with an emerald at either side. In the center below a large cut crystal ring to match the cut crystal necklace recently launched by Chanel of Paris, and below at the right a ring with butterfly wing set under glass and mounted in silver. These are said to bring good luck and are much worn at present in Paris.

For some reason women haven't been especially interested in rings within the past few years. It has been the more old-fashioned sort of woman who has gone about with fingers laden with diamonds and emeralds and rubies and sapphires. The younger women have preferred a single striking ring usually of the less expensive sort.

The newest fashion is to wear your finger rings like your earrings in pairs. You may even wear two rings, one on each hand, exactly alike, and wear only one earring. Some of the jewelers are showing sets consisting of two earrings, one for each ear, two identical finger rings, one for each hand, and a necklace or pendant brooch.

Fine pieces of jewelry are being used more and more for wedding presents this season—and there is precedent for such choice in the gifts recently chosen by the king and queen of England. When a daughter of Lord Dawson who is Physician-in-Ordinary to the king and Prince of Wales was married in London the other day the king and queen sent a brooch of diamonds, rubies and enamel with the initials of the senders on the back.

A favorite bit of jewelry with fashionable Parisians at present consists of pairs of round, button-like pins made of small diamonds set in platinum—or crystals set in silver if you prefer. These pins may be worn, one on each shoulder of an evening dress.

Semi-precious stones are as you know coming in for a great deal of attention at present. Among these are topazes and amethysts. Jade, too, sponsored by Jean Patou, has come once more to the fore. It is considered especially smart for wear with afternoon gowns of black.

(Copyright, McClure Newspaper Syndicate.)

$10,800.00 GIVEN FREE.

The above amount has been given away by us in CASH PRIZES. $500.00 more will be given away as follows,-

1st prize	$100.	5th prize	$40.
2nd "	$ 75.	6th "	$30.
3rd "	$ 60.	7th "	$25.
4th "	$ 50.	8th "	$20.

5 prizes of $10. each in cash
10 prizes of $ 5. each in cash

Solve this puzzle and win a CASH PRIZE. There are 7 faces in thepicture of the areoplane which has taken a nose dive. Can you find them? If so mark each one with an X, cut out the picture, and write on a separate piece of paper these words, "I have found all the faces and marked them" and mail same to us with your name and address. In case of ties, handwriting and neatness will be considered factors. If correct we will advice you by return mail of a simple condition to fulfill. Don't send any money. You can be a prize winner without spending one cent of your money. Send your reply to

GOOD HOPE MANUFACTURING CO.
275 Craig Street West. MONTREAL, Can.

SAINT and SINNER
By ANNE AUSTIN

It came to Faith then, even in the agony of realization, that it would be a fine thing for a person who was facing death to face the truth about herself. The absolute truth. But how could one know the truth about oneself?

"What am I, what is the real 'me,' under these cloaks of illusion?" she moaned to herself. "If I could deceive myself as I have just been doing, as to my motive for suicide, have I always deceived myself? Here is one truth about myself, which I am almost too horrified to face: I want to die because I know that by so doing I can keep Cherry and Bob apart forever. What other shameful truths about myself have I hidden away from my own eyes, because I could not bear to face them? But I will know the truth!"

She did not remember having gotten into bed, but she lay there, the thin hotel blanket drawn up over her dress to her chin. She was shivering violently, but she did not know it. She was not interested in her body now; only in her soul. She had a vision of herself with her soul in her hands, which were ruthlessly tearing off layer after layer of rose-colored chiffon.

And as she tore them off and flung them aside her fevered brain labeled those rose-colored wrappings which had protected her soul: "Patience, goodness, sweetness, unselfishness, loyalty, efficiency, loving-kindness. All illusions; I haven't these virtues, but I had to think I possessed them in order to go on living. I was always in competition with Cherry. I wrapped my soul in these illusions of virtue because they made me look nobler and finer than Cherry, who never needed illusions. She has always been frankly herself, whether good or bad. But—what is left to me? Oh, what is left?"

It seemed to her that she could actually see a small, naked, throbbing thing in her hands, though her hands lay under the covers, clenched and icy-cold.

"The truth is—please God, let me face it!—the truth is that I have been jealous and envious of Cherry all my life. Did I love Bob because Cherry had loved him first? Did I show myself to him as a fine, noble, self-sacrificing girl because that was the exact opposite of Cherry, who had disgusted him? Do I love Bob really? But, oh, I do! I do!"

She lay for a long time in a sort of stupor of pain, her brain clouded with fever, though she did not yet know that she was ill, physically as well as spiritually.

"Here is another truth," she told herself at last. "And that is: no one can go on living who has faced the absolute truth about himself. My soul can't stand a day of this nakedness to which I've stripped it. But if I kill myself, I will keep them apart, and then my soul could never rest, wherever it might be. What is the answer? How can I die so that they will think my death was an accident? Oh, how does a person commit suicide without it's looking like suicide? Surely there's a way if I could only think!"

(Copyright, 1927, NEA Service, Inc.)

(To be continued.)

nces session, dainty refreshments were served.

• • •

Miss Jean Mervin, nurse-in-training at the Wellesley Hospital, Toronto, spent the holidays with her parents, Mr. and Mrs. John Mervin.

• • •

The many friends of Mrs. Hamilton D. Hutchinson, 17 9 Bethune street, will be pleased to learn that she is progressing favorably after an illness extending over the past month.

• • •

Mrs. Doll, Senior, of Toronto, is the guest of Mr. and Mrs. J. J. Turner, Water street.

• • •

Miss Mary Foley, of the staff of the Hotel Dieu Hospital, Kingston, is spending the holidays with her parents in Keene.

• • •

Mr. C. L. Brewer was in Montreal this week on business.

• • •

Mr. Austen G. Allen has returned to Toronto to resume his studies in medicine at the University, after spending the holidays with his uncle, Dr. A. H. Allen, Charlotte street.

• • •

Magistrate and Mrs. O. A. Langley have taken Mr. C. H. Huffman's apartment at the corner of Hunter and Downie Streets for the winter.

• • •

Little Lemoine Cooke, daughter of Mr. and Mrs. W. C. Cooke, Sherbrooke Street, entertained a number of her small girl friends at her home yesterday, at a party commemorating her fifth birthday anniversary. Supper was served at a table prettily arranged with a large birthday cake and red candles in brass candlesticks, and was followed by a programme of games and music. Decorations were carried out in the season's colors of red and green. The small hostess received many pretty gifts.

• • •

Mr. and Mrs. George Nimmons, Downie Street, entertained a number of their friends at a very enjoyable progressive whist party on Thursday evening, the occasion being the birthday of the host. Six tables of whist were played. Prize winners were: 1st prize, ladies, Mrs. R. Gilmour; consolation, ladies, Mrs. Tom MacArthur. 1st gentleman's prize, A. Anderson; consolation, Archie McPhate. The remainder of the evening was spent in music, games and dancing, after which dainty refreshments were served by the hostess. Among those present were: Mr. and Mrs. T. MacArthur, Mr. and Mrs. R. Ralston, Mr. and Mrs. R. Gilmour, Mr. and Mrs. J. McPhate, Mr. and Mrs. Howes, the Misses Hemphills, Dunlop, Murray, and Messrs. Wadell, Beggs, Robb, McLeod, T. Hyslop, A. McPhate. Mrs. Nimmons was assisted by her two daughters in serving refreshments.

Hints on Etiquette

1. How are refreshments served on New Year's Day?
2. Who "pours" tea?
3. How are guests served?

The Answers.

1. As they are at any reception—arranged on the dining room table and buffet.
2. Some friend of the hostess.
3. They usually help each other and themselves, with the assistance of the family butler, maid or waitress.

When You Feel Ill Coming

—When that old Headache sends its warning that you are going to suffer—take ZUTOO. When you feel a Cold coming on take ZUTOO. At the first sign of a pain—at the first feeling of sickness—take ZUTOO.

You will be all right in 20 minutes if it's a headache, or the next morning if it is a cold. Pain all gone, and the whole body refreshed.

Don't wait—don't take chances. Get ZUTOO Tablets to-day—and have them ready to take at the first sign of a Headache or cold and TAKE THEM.

35c a box—at dealers or by mail postpaid E. N. Robinson & Co. Read, Coaticook, C

Who Wrote This?

(Copyright, 1928, McClure Syndicate.)

1. "This fellow is wise enough to play the fool;
   And to do that well craves a kind of wit."
2. "Who fears not to do ill, yet fears the name,
   And free from conscience, is a slave to fame."
3. "Shall error in the round of time
   Still father truth?"
4. "The flash of his keen black eyes,
   Forerunning the thunder."
5. "Short is my date, but deathless my renown."
6. "There is not such word
   Spoke of in Scotland as this term of fear."
7. "Her modest looks the cottage might adorn,
   Sweet as the primrose peeps beneath the thorn."
8. "Just as a blockhead rubs his thoughtless skull,
   And thanks his stars he was not born a fool."

Answers to to-day's questions:
1, Shakespeare; 2, Sir John Denham; 3, Lord Tennyson; 4, Longfellow; 5, Homer; 6, Shakespeare; 7, Oliver Goldsmith; 8, Alexander Pope.

FOURTH PETERBORO' TROOP.

The meeting of the Fourth Peterborough Troop opened last Thursday with flagbreak and then inspection. A game was played, followed by two ten-minute instruction periods, and another game.

The scoutmaster than drew on the blackboard some of the conventional signs for first-class map reading, which were soon learned.

An artificial campfire was made. The council fire opened with the singing of "Oh Canada," followed by a few lively songs.

Mr. Corbett presented the registration certificates to the troop.

The money for the registration is used to help the scouts in out-of-the-way places. This year a new man has been put on in Toronto to go about visiting these scoutmasters that do not hear very much about scouting.

The registration certificate is a colored, three-page folder, giving the scout law and promise, the scout's history and address, and is signed by the chief scout for Canada, the chief commissioner, and the Provincial commissioner.

B. Taylor then read a short story from "Scouting for Boys." The meeting closed with the singing of "God Save the King," the lowering of the flag, and thirty seconds' scout silence.

The Owls are leading with 192½ points; the Kangaroos second with 189 points, and the Crows third with 185 points.

A court of honor was held after the meeting to discuss the problems of the troop. Ronald Asquith was nominated troop librarian. A hockey practice was held on Monday to pick the troop team.

A Zulu woman may not call her husband by his name, either when addressing him or speaking of him to others; she must use the phrase, "father of So-and-so."

Cook's Regulating Compound

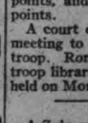

A safe, reliable regulating medicine. Sold in three degrees of strength—No. 1, $1; No. 2, $3; No. 3, $5 per box. Sold by all druggists, or sent prepaid on receipt of price. Free pamphlet. Address: THE COOK MEDICINE CO., TORONTO, ONT. (Limited Quantity Windsor)

HOROSCOPE
The Stars Incline, But Do Not Compel

(Copyright, 1928, McClure Syndicate.)
SUNDAY, JANUARY 8, 1928.

Astrologers read the planetary signs for today as rather unfavorable the early part of the morning.

Rebellion against old, established lines of thought is likely to be strong under this planetary government.

Churches may confront discouraging financial problems, but they have the assurance that a trend of religious thought will mark the year.

In the evening the rule of the stars is favorable to music and to ritualistic church services, which may not be well attended during the usual hours.

Religious wars in far countries are to disturb British rule and to precipitate serious troubles.

Better understanding of the young and a less pessimistic attitude toward their changed ideals and activities are forecast.

The seers predict a middle of the road tendency in thought, making for more conservative policies for the young and more radical tendencies for the old.

Better understandings are to be reached between persons who hold extremes of life standards, astrologers prognosticate. Capital and labor science and mysticism will reach common grounds.

Liberal views will be accepted in many quarters where religious creeds have been strict, if the stars are to be trusted and brotherly love will have a more general acceptance than formerly.

Great changes in the government of Great Britain are presaged by the stars.

Persons whose birthdate it is have the augury of a year in which new friends and new interest gain dominance.

Children born on this day probably will have inventive and resourceful minds. The subjects of this sign may have reverses, but they prosper in the end.

FOR MONDAY, JANUARY 9, 1928.

Again threatening aspects are read in the skies by astrologers who warn inhabitants of Earth to be wise in all their human relations.

Many distorted ideas will be entertained by people who think superficially, for there is likely to be interest in radical theories under this government of the stars.

The seers point out that the new generation just maturing belongs to an era of globe-encircling achievements which is out of harmony with oldtime ideas, because the young belong to a higher plane and are subject to new forces.

Conflict between those accustomed to think locally and provincially, and those who think in terms of the universe is inevitable, it is pointed out.

Practical and material ambitions are well directed under this rule, which encourages dealings in real estate and return to the land.

In the new year the forces of nature probably will be hostile to many things that concern humanity, for fires, floods, earthquakes and cyclones will be more widespread even than they have been in the past.

Although the stars seem to presage a feeling of unrest and uncertainty, because of the national political campaign, business will be slightly affected, it is foretold.

Art is to flourish in 1928, when it will be applied more generally than ever before to common, useful things.

Politics will arouse critics to futile agitation in the coming year, when women will initiate reform movements.

Increase in pleasure-seeking at a time when there is much suffering from poverty in the cities will be marked, astrologers declare.

Desire to dodge facing facts that are unpleasant will continue to distinguish all classes of Americans, the seers foretell.

Persons whose birthdate it is have the augury of a fairly fortunate year, but they should avoid all forms of speculation.

Children born on this day probably will be honest, industrious and ambitious. Real estate, forestry and horticulture should be lucky.

PARTY AT GROVE MUCH ENJOYED
Children and Grown-ups Guests of Rev. and Mrs. A. W. MacKenzie.

LAKEFIELD NEWS.

LAKEFIELD, Jan. 6.—Rev. and Mrs. A. W. Mackenzie entertained about forty friends at the tea hour at "The Grove" on Wednesday last and a delightful time was spent. It was a party which had no age limits, and children and grown-ups enjoyed it equally. There was a Christmas tree for the three little granddaughters of Mr. and Mrs. Mackenzie, "Paddy," Betty, and "Cubby" Lampman, and a number of their young friends, and the little ones were filled with the delightful anticipation that a Christmas tree always inspires in the very young. When the gifts had been distributed, children and adults joined in some of the games which are always associated with Christmas parties, games with musical accompaniment and others for which there was singing of quaint ditties, dear to children and grown-ups because of the memories which they conjure up. The tree and the games took place in the spacious reading room of the school, and afternoon tea was served in the drawing-room. This was one of the jolly Christmas parties for which "The Grove" has long been famous, and Wednesday's party proved no exception to its predecessors in enjoyment.

A miscellaneous shower was given at the home of Mr. and Mrs. Lorne Webster on Reid Street on Thursday night by some of the ladies of the Regent Street United Church in honor of Miss Madge Nugent of Peterborough and formerly of Lakefield, who will be a bride of January. A very pleasant time was spent by all the ladies. Mrs. Darling was in charge.

During the Christmas season the store windows were most attractive in Lakefield, a friendly rivalry appeared to exist and the windows fairly invited one to step inside each place of business and make a purchase. Probably never before were there such a large number of attractively dressed windows.

Annual January Sale

CONTINUES ALL NEXT WEEK.

EXTRA SPECIAL DISCOUNTS

On our Entire Stock of Coats, Afternoon and Evening Gowns.

25% DISCOUNT

On all Knitted Suits, Lingerie, Scarfs and Flowers

For Monday and Tuesday

24 Only

SUMMER DRESSES

Fugi, Broadcloth, French Silks.
Values to $30.00

To Clear at $3.95 to $15.00

Barries

LYCEUM SOCIETY CELEBRATES 28TH ANNIVERSARY TO-MORROW
Was Started as Total Abstinence Society Jan. 8, 1900.

THEN HOLY NAME SOCIETY.

Pledge of Holy Name Society is Still Basis of Membership in Organization.

On Sunday, January 8th, the organization that is now known as St. Alphonsus Lyceum Society will celebrate the twenty-eighth anniversary of its foundation. Through successive changes that have transformed it in turn from the original Total Abstinence Society of Peterborough, an organization that for many years had the proud boast of being the largest of its kind in America, and won a continent-wide contest and banner for this distinction at a great convention in Dubuque, Iowa, on to the formation of the Holy Name Society, a title which it still holds in conjunction with its present name, it has done much good in the community which it has served in various ways.

The picturesque days of its youth were those in which, as the old T.A.S., it battled against the demon of drink, in times when the open bar was met with in almost every block. This title of "T.A.S." brought the usual collection of wise cracks which changed it to "Take all Schooners," "Toughs and Soaks Society" and "Take a Sip," but the old T.A.S. did a noble work in reclaiming many a hardened drunkard, and in helping to brighten many a home.

On Sunday, January 7th, 1900, Rev. Father Murphy, a member of the Paulist Order, of New York, delivered a sermon in St. Peter's Cathedral which acted as the trumpet blast for the organization which took place the following evening. The temperance pledge was worded: "For the love of God and the good of my own soul, in the name of Jesus Christ and for the best interests of my home, I promise to avoid the use of intoxicating drinks."

On the following evening, Monday, January 8th, 1900, a gathering which was reported as being "perhaps the largest, most enthusiastic and most representative gathering of Catholic men that ever met in Peterborough," took place in the Catholic clubrooms, with the meeting opened by the late Ven. Archdeacon Casey and Rev. Father F. J. O'Sullivan, now of Port Hope, in the chair. Rev. Dr. O'Brien, now Bishop of Peterborough, gave a stirring address on the evils of intemperance, and officers were elected, with Dr. Moher as the president, Mr. T. J. Doris as the first vice-president and Mr. M. J. Hanrahan as the second vice-president. Rev. Father O'Sullivan was appointed as spiritual adviser. Seventy-five members were enrolled.

Five months later, in May, Father O'Sullivan was succeeded as spiritual director by Rev. Dr. O'Brien, who entered heart and soul into the work, and, using the driving force of a powerful personality, allied with the energy in furthering any project for which he who now is the Bishop has ever been noted, made the society one of the outstanding branches of the Temperance Association of America. Commodious clubrooms were opened in the building owned by the Toronto Savings and Loan company at 435 George street, where, on three upper floors, were established a reception room and library, card, billiard and pool rooms, an assembly hall where an auxiliary Ladies' Literary Society gave monthly programs, and a gymnasium. A feature which linked up splendidly with the work was the commencement of a savings account by the members in one of the local banks, which sent an employee weekly to receive the money and give receipts, after the bank's closing hours.

On Tuesday, January 11th, 1910 the Grand Opera House was packed by a crowd which assembled to celebrate the tenth anniversary of the foundation of the T.A.S., a society with a membership at that time of over nine hundred men. Among the speakers of the evening and included in the list of those sitting on the stage were Rev. Dr. O'Brien, Rev. W. J. McColl, then rector of St. Peter's Cathedral, the late Bishop O'Connor, Rev. John O'Brien, then of North Bay, Rev. Father McGuire of Downeyville and Rev. Father Meehan of Belleville, Alderman Joseph Duffus, then president of the society, His Worship Mayor Morrow, His Honour Judge Huycke, Hon. J. R. Stratton, M.P., ex-Mayor H. Rush, the late W. H. Denham, J. H. McClellan and James Kendry, also T. F. Matthews and D. O'Connell, now Judge O'Connell of Toronto. During the evening, the presentation of a purse of gold was made to Rev. Dr. O'Brien.

In 1917, with the advent of the late Ontario Temperance Act, the name of the organization was changed to the Holy Name Society and three years ago, changed again to St. Alphonsus Lyceum Society, with the Holy Name pledge as the basis of its activities. About fifteen years ago, the present splendid building on Simcoe street was purchased, where, on three floors, there is a fine assembly hall, library and reading rooms, pool, billiard and card rooms, gymnasium and recreation hall, with hot and cold baths and all facilities for serving refreshments at the various social functions which take place there from time to time. The aim of the present society is to make these rooms an educational and recreational center, and the membership is about four hundred and fifty. The present officers are: V. J. McElderry, president, James Drain, secretary, and D. Holland, treasurer. Board of Directors: William C. Bennett, F. R. J. MacPherson, M. J. Roche, J. T. O'Connell, P. Milloy, A. Doherty. Trustee Board: W. C. Bennett (chairman), M. J. Roche, F. R. J. MacPherson, Mrs. M. L. McCarthy is the librarian and M. English the caretaker.

The Toronto Globe, carrying a magazine section article with regard to the T.A.S. at the time of its tenth anniversary in 1910, quoted the words of Dr. Samuel Johnson: "Abstinence is as easy to me as temperance would be difficult," and suggested those words as an explanation of the effectiveness of total abstinence in dealing with the evils of the drink habit.

In Seoul, capital of Korea, a large bell is tolled at about 8 a.m. and 3 p.m. daily; only between these hours are women allowed on the streets.

A Sure Relief for Women's Disorders—10 Days' Treatment Free

Orange Lily is a certain relief for all disorders of women. It is applied locally and is absorbed into the suffering tissue. The dead waste matter in the congested region is expelled giving immediate mental and physical relief; the blood vessels and nerves are toned and strengthened; and the circulation is rendered to normal. As this treatment is based on strictly scientific principles and acts on the actual location of the disease, it cannot help but do good in all forms of female troubles, including delayed and painful menstruation, leucorrhoea, falling of the womb, etc.

Price $2.00 per box, which is sufficient for one month's treatment. A Free Trial Treatment, enough for ten days worth 75c. will be sent Free to any suffering woman who will send me her address. Enclose 3 stamps and address MRS. LYDIA W. LADD, Dept. 1", Windsor, Ont. Sold by leading druggists everywhere.

Tuscan Window Panels

Good patterns, in the 38-inch x 2½-yard size. On Sale, **59c**

JANUARY SALE

Pretty Lace Window Panels

All in the standard light cream colour. Some plain edged, some scalloped..... **79c**

More Real Values For Saturday Eve and Monday

A Clean-Up of Stamped Goods HALF-PRICE

Here are Tea Cloths, Runners, Plate Holders, Spreads, Aprons, Cutlery Holders, Cushion Covers, etc. Some slightly soiled, some odd pieces.

ALL AT HALF-PRICE

Stamped PillowSlips

All of good quality cotton, in scalloped or in hemstitched styles ..... **63c ea.**

Baldwin's Bee Hive Yarn

Black, heather, white, pink and blue in this lovely Yarn. Worth $4.50 the pound, for ..... **$3.25 lb**

Boys' Cloth Suits

Worth $1.95 — **69c** — Sizes 3 to 7

Serviceable little Suits of brown or grey heather mixed cloth and made in Oliver Twist style, with narrow braid trimmings and black ties. Warm Suits for the winter wear.

WOMEN'S HOSE

Silks
Silk Plated
Silk and Lisle
25c

All Wool
Silk and Wool
Fine Lisle
25c

These are odd lines of Wools, Silk and Wools, Lisle, with a full range of silk-pleated Hose in many of the best colours. Stockings worth anywhere from 39c to $1 the pair. A good range of sizes but not all sizes in every line.

A Table of Dropped Lines

Corsets and Brassieres at HALF-PRICE

Front Lace Corsets, Wrap-Arounds, Corselettes, etc., in both pink and white. Treos, Gossards and some D. & A. Only odd sizes in the lot—no complete ranges.

RICHARD HALL Limited

Odd Lines of Ladies' Gloves The 24c Pair

Some in plain chamoisette, some fine silks. Worth up to $1.75. A few kids in black only. Odd colours, odd sizes, but good values in the lot that will fit you. Mostly small sizes.

Full Fashioned Silk Hose

ANOTHER STOCKING BARGAIN

All sizes, in flesh, sombrero, nude, sand, grey, peach, black, white and many other good colours. The regular $1.95 quality. Per pair **$1.49**

32 inch Ginghams

In the usual good colours and in various sizes of checks. For aprons, dresses, smocks, etc. **15c**

2 Pound BATS

In the full weight and size for making the fuller kind of bed comforter. All good clean cotton **69c**

CHRISTMAS CONCERTS

S.S. No. 6 and 3, Dummer and Asphodel.

The pupils of South Dummer school gave a Christmas program. They had a Christmas tree and during the evening Santa Claus called to unload it. The school was well-filled with parents and friends, who noted the creditable manner in which each pupil performed his part. Mr. Rork Ferguson, the chairman, after a few suitable remarks announced the numbers of the following program.

Chorus—"Glad Christmas."
Welcome—Charlie Lobb.
Recitation—Fern Clements.
Recitation—Roddie Tripp.
C-H-R-I-S-T-M-A-S — Primer Class.
Dialogue—"The Week Before Christmas."
Recitation—Annie Elliott.
Song—"Dear Santa," Class Pr. and I. Class.
Recitation—Mary Girven.
Harmonica Solo—Kenneth Jakins.
Dialogue—Barber Shop Fun.
Recitation—George McConnell.
Exercise—"The Days of the Week."
Recitation—Arnold Lobb.
Reading—Miss Cameron.
The Hour Behind Christmas.
Recitation—Mary Baker.
Recitation—George Elliott.
Exercise—"The Christmas Story."
Music—"Silent Night."
Christmas Tree.
National Anthem.

Before the closing number, Kenneth Jakins, on behalf of the pupils and teacher thanked those who had so kindly assisted them in preparation. Miss Cameron also expressed her thanks to the pupils for their beautiful gift.

S. S. No. 18, CAVAN

MILLBROOK, Jan. 7.—The annual school concert for S.S. No. 18, Cavan (The Marsh), of which Miss Florence Fallis is the popular and efficient teacher, was held immediately before the holidays, and was quite successful.

The decorations were of a Christmas character, and the gaily-trimmed tree, with its load of parcels, was an outstanding feature. The program showed much careful training on the part of the teacher, and included the following numbers:

Class Yell and Song of Welcome by the school.
Recitation, "Save a Little Christmas," by Harold Morton.
Song, "Pal of My Cradle Days," by the girls of the school.
Dialogue, "O'Hafferty versus Tin Tung."
Recitation, "Santa's Dilemma," by Mary Danchuck.
Christmas Exercise by the junior pupils.
Recitation, "Mrs. Santa Claus," by Lila Smith.
Chorus by the school.
Recitation, "Christmas in Wildwood Hollow," by Walter Fallis.
Recitation, "Our Tea-Party," by Edna Morton.
Dialogue, "Writing to Santa Claus," by George and Grace Murphy.
Chorus, "Santa Claus," by the School.
Recitation, "Santa's Mistake" by Maud Smith.
Recitation, "Shingled Belles," by Alvin Porter.
Song, "Floyd Collins" by the pupils.
Dialogue, "School Days."

The distribution of gifts from the tree, after the arrival of Santa Claus, was a happy climax to the proceedings, and the cause of much pleasurable excitement among the pupils, the teacher being the recipient of many personal tokens of affection from her scholars.

The singing of the National Anthem brought a successful gathering to a close.

S.S. No. 1, DOURO

DOURO, Jan. 7.—A concert of unusual excellence was held in S.S. No. 1, Douro, on Thursday evening. By several who attended it was pronounced the best amateur performance they had ever witnessed. Much credit is due the teacher Mr. Edgar Boland, for the work required to put on such a concert. The school was packed to the door, some few being unable to gain admittance and quite a substantial sum was added to the school funds. Mr. Percy Davidson carried out the duties of chairman in a pleasant manner. The children's drills and choruses were admirably performed. Special mention must be made of Misses Lizzie Fitzgerald, Clotilde Boland and Annie Whibbs and Messrs. Harry Fitzgerald and Edgar Boland. Following is the program.

Part 1.

Popular Selections: Mr. Lee, Mr. and Mrs. Jas. Foley.
Chorus, School: 1, Hello Everybody, Glad to See You Here; 2, Hurrah for Christmas Time; 3, Girls' Drill.
Monolog: "Lijah Buys a Radio" by Lizzie Fitzgerald.
Chorus: "Hit the Trail that Leads to Mother."—By Eight Old Women.
Encore: "My Beaux," Lizzie Fitzgerald.
Solo: "Hushed Lies the Holy City," Miss Clotilde Boland, Peterborough.
Encore: The Lilac Tree.
Parasol Drill (8 girls) with chorus:—"What Do We Do on a Dew Dew Dewy Day."
Violin Solo: Mr. Cyril Lee.
Chinese Song and Dance (4 boys).
Chorus: "The Haymakers and Dairymaids."
Finale: Chorus, "Just The Same" by all.

Part 2.

Musical Selections.
Chorus, "I Can't Do a Thing, With My Hair Since It's washed," by nine girls, Mrs. James Foley singing solo parts.
Recitation: "Christmas on the Farm" Clare O'Brien.
Musical Sketch: Edgar and Clotilde Boland—1, Side by Side (duet); 2, Mama's gone Young, Papa's gone Old, (solo.
Encore, solo, Mr. Edgar Boland.
(Fierrot and Pierette costumes used.)
Darky Chorus: 1, Golden Slippers; 2 Kentucky's Way of sayin' Good Morn-
Play, "Christmas In Finnegan's Flats."
Act I.—Christmas Eve.
Cast of Characters:
Patrick Finnegan—Harry Fitzgerald.
Mrs. Finnegan—Annie Whibbs.
Professor Baton—Agustine Whibbs.
Miss Neversmile—Mary Quinlan.
Mary Bright—Veronica O'Leary.
Little Tom—Joseph Foley.
Mr. Dooley—Albert Quinlan.
Miss Goodheart—Lizzie Fitzgerald.
John, the chauffeur—Stanley Kavanagh.
Act. 2.—Christmas Day.
Jingle Bells—All.

BENSFORT UNITED CHURCH

The annual Christmas concert of Bensfort United Church Sunday school was held in the Union Sunday school hall at Bensfort.

The program which was supplied almost entirely by the young folks of the community was of exceptionally good quality and great credit is given to those who took part and made the evening's entertainment so successful.

The gaily decorated tree, with every branch bearing its load of parcels and many others being piled around its base, brought a Christmas atmosphere that spoke of good will and good cheer, with a feeling of great happiness to the Yuletide season.

The chairman of the evening was Rev. Poley, who spoke a few appropriate words of welcome to the many parents and interested friends who had gathered for the happy occasion, and the following program was creditably carried out:

Opening Chorus: "Peace on Earth," by the Sunday School young folks; Mrs. James Lang accompanying the songs and choruses.
Motion Song: Lakeview School.
Recitation: Melville Patton.
Recitation: Murine Fisher.
Dialogue: "Strike in Santa Claus' Land."
Orchestra Selection.
Recitation: Bruce Fisher.
Recitation: Allin Dawson.
Dialogue: "Minister's Mistake." This dialogue caused much laughter from the audience, and the Minister's Mistake was soon discovered.
Chorus: Bensfort schools.
Recitation: Eleanor Morrison.
Recitation: Gordon Moncrief.
Chorus: Boys of the Sunday school.
Orchestra selection.
Solo: Gladys Sanderson.
Recitation: Helen Howson.
Recitation: Clifford Patton.
Recitation: Betty Perrin.
Orchestra.
Girls' Drill: "Looking Backward." Eight girls took part in this drill, namely—Misses Ethel Perrin, Jean Pue, Effie Perrin, Ruby McAllister, Viola Nurse, Velma Nurse, Lottie Perrin and Nettie Thompson.

Each had a false face on the back of her head and a white sun bonnet over the false face, which brought great applause from the audience. The young ladies deserve great credit the way they mastered their drill.

Pantomime: Lakeview school.
Recitation: Lewis Sanderson.
Recitation: Roy Armour.
Dialogue: Squaring it With the Boss.

The above dialogue was well put on by the artists, namely, Viola Nurse, Velma Nurse, Ruby McAllister, Kingsland Wood. It was an interesting number and caused much laughter from the audience.

Duet by Jim Wood and Cliff. Emberson.

A Minstrel Show—which was an entirely different number from the rest, was composed of five young men, namely, Jim Wood, Cliff. Emberson, John Harvey, Arthur Andrews and Willand Wood, under the direction of Mrs. Harry Nicholson. Their song, entitled, "The Cornfield Medley," was sung in typical southern fashion, and they wore old southern hats, made of paper bags. The boys were good imitators of the colored race, and their song was much enjoyed.

Chorus—The arrival of Dear Old Santy (Mr. McAllister), who, with assistants, were busily engaged unloading the Christmas tree.

BIRDSALLS SCHOOL

BIRDSALLS, Jan. 7.—On Thursday evening a concert and Christmas tree was given in the Birdsalls Public School.

The programme, which was put on by the pupils and young people of the section, under the leadership of the teacher, Miss Wilma Humphries, consisted of recitations, choruses, drills and dialogues.

Music was supplied by Mrs. R. B. Lobb, Misses Elizabeth Davidson and Blanche Post, and Master Everitt Elmhirst on organ, autoharp, guitar and harmonica.

A pleasing number was the awarding of general efficiency prizes donated by a resident of the section. The winners were IV., Ethel Mortlock; III., Helen Bray; II., Everitt Elmhirst, I., Annie McColl; Primer, Mary Birdsall and Edith Mortlock (equal).

Mr. Gilbert Elmhirst made an excellent chairman.

There was a good attendance, the receipts being thirty-one dollars and a half. All children were admitted free.

WOOLER UNITED CHURCH

WOOLER, Jan. 7.—On Christmas Eve (Saturday) the members of the United church Sunday school presented one of th finest programs which has been played for years. The pageant, "The Hour Before Christmas," was well acted by J. J. Way, Santa Claus; Mrs. Neal, Mrs. Santa; Frances Terrill, Spirit of Christmas; Marie Forbes, Italian; Bernice Stacey, Vera Tackaberry, Japanese; Eileen Ellis, Iceland; Helen Tackaberry, Holland; Bernice Sharpe, Austrian and groups of younger children in costumes, dancing around old Santa, while he is asleep. Following this a—

Recitation: Dorothy McColl.
Dialogue: Six boys, representing Christmas stockings.
Recitation: Dorothy Haggarty.
Boys and Girls, flag drill.
Recitation: Charles Nelson.
Vocal Duett: Edith Austin and Douglas Steinburg.
Recitation: Lorne Forbes.
Vocal Duett: Gwendoline Elford, Mabel Forbes.
Recitation: Raymond Richards.
Dialogue: The Train to Maura.
Recitation: Lulu McColl.
Girls' Drill, under ten years.
Recitation: Laura Vosburg.
Vocal Duett: Frances Terrill, Mrs. F. Stacey.
Recitation: Doris McColl.
Dialogue: Buying a Farm.
Recitation: Lucille Waite.
"God Save The King," and presents distributed.

People who are lost always walk in circles if they have no guiding landmarks. This is because of the inequality of their strides.

Motherhood!

Peterboro, Ont.—"Dr. Pierce's Favorite Prescription was very beneficial to me. I had become all rundown, tired, weak and miserable, had no appetite and my nerves were all upset. I saw the 'Prescription' advertised as being helpful to prospective mothers so I decided to try it. It built me up, quieted my nerves, gave me an appetite and I got along fine the remainder of the time—was able to do all my own work. I had comparatively no suffering, and my baby was very strong and healthy."—Mrs. Lottie Muncy, 301 Townsend St.

At all drug stores. Tablets or liquid.

Send 10 cents to Doctor Pierce's Laboratory in Bridgeburg, Ont., for trial pkg. of tablets.

Advertise in The Examiner

School Report

COBOURG ROAD SCHOOL.

Sr. IV.—Wilhelmene Rusaw, 85 per cent; Eric Pulfer and Rae Pulfer, 72; Nellie Gibson, 69; Helen Kelleher, 65; Jessie Whitred, 62; Willie Gibson, 61.

Sr. III.—Irene Oliver, 86; Jean Clark, 71; Bennie Gibson, 63.

Jr. III.—Myrtle Pulfer, 74; Irene Gibson, 63; Olive Kelleher*, 63.

Sr. II.—Leo Gibson, 82; Patsy Fitzpatrick, 74.

Jr. II.—Gordon Dickey, 60; Veronica Kelleher, 44; Joseph Smith*, 31.

Sr. Pr. to Jr. I.—Francis Smith, Francis Simpson, Cathaline Kelleher, Marion Simpson.

Sr. Pr.—Charlie Fitzpatrick, Pearl Taylor.

Those absent for one or more examinations have an asterisk (*) after names.

S.S. 6, DOURO.

LAKEFIELD, Jan. 7.—The following is the Christmas report of S.S. No. 6, Douro:

Jr. IV—Murietta Jory (honors), Irene Frankish (honors), Wesley Dunford, Garbutt Jory.

Sr. III—Della Lloyd, Earl Harding, Donald Lloyd.

Jr. III—Ralph Dunford.

Jr. II.—Earl Lloyd (honors), Mildred Garbutt (honors), Willie Bushie.

Sr. I—Elwood Reynolds (honors), Mabel Dunford (honors).

Jr. I—Marjorie Dunford (honors).

BESSIE MADILL, teacher.

YOUNG'S POINT SCHOOL.
Senior Room.

Following are the average percentages received by pupils of S.S. No. 8, Smith, in the Christmas examinations:

V Class—Daisy Wilson 90, Charlie Young 79.

Sr. IV Class—Aileen Young 89, Alice Charlton 72, Mae Cummings 71, Lois McNaughton 69, Mary Young 57.

Jr. IV—Mary McNaughton 69, Marg. Young 65, Malcolm Harvey 57, Marie Webb 51, Ethel Brooks 44.

Sr. III—Francis Tedford 80, Harold Charlton 77, Earl Harvey 77, Annie O'Brien 64, Freddie Young 57, Douglas McNaughton 42.

Jr. III—Mary Hatton 71, Loretto Young 69, Roxie Moore 68, Fergus Webb 60, Clayton Hockaday 60, Ellwood Carter 53, Jerome Young 49 Roddy McNaughton 40.

F. M. CARROLL, Principal.

LAKEFIELD PUBLIC SCHOOL.

LAKEFIELD, Jan. 7.—The following is the report of the Lakefeld Public School in the Christmas examinations. Names are given in the order of merit:

Kindergarten Primary Room.

Junior Class—Veronica McFadden, Velma Northey, Orville Moore, Robert McCracken, Kathleen Mose, Mary Nolan, Jack Morrison, John Carveth, Walter Cox, John Hampden, Margaret Hunter, Marquis Bullock, Glenford Murphy, Cameron Pearson, Ralph Alley, Marion Twist, Verna Hurl.

Senior Class—Jean Clark, Donald Smith, Jack Knox, Geraldine Coughlin, Gordon Carveth, Lois Yale, Arabelle Thompson, Eldon Jewell, Carmen Abrams, Agnes Coughlin, Russell Graham, Ellen Stenner, Douglas and Dennis Remmant (equal), Donald Hurl, Tom Nolan, Julian Morin.

Sr. Pr.—Allan Graham, Lilian Wannamaker, Gerald Stabler, Harry Riel, Carmen Alley, Loretta Coughlin and Phyllis Webster (equal), Victor Brown, Norine Dunford, Lillian Scriver, Elwood Riel and Jack Bell and Albert Ball (equal).

Room III.

First book:

Over 75%—Eleanor Allen, Claire Connell, Dorothy Pearson, Cora Charlton, Thelma Bullock, Madeline Charlton, Ruby Marsden, Phyllis Bolton.

Over 60%—Jean Blewett, Jean Knox, Martin Coughlin, Grace Wood, Cameron Moore, Bernard Pearson, Pat McFadden, Elsie Tighe, Lilian Pringle, Hughie Dunford, Teddy Hunter.

Second Book.

Junior Second:

Over 75%—Mildred Miles, Ethel Lake, Donald Yale, Harry Jewell, Gordon Hampton.

Over 60%—Ralph Hampton, Kenneth Wesley, Madeline Abrams, Tommy Junkin, Alex Nicholls, David Hill, Ollie Pearson, Harold Trude, Phyllis Lake, Willene Payne, Bella Hamblin, Allan Preston.

Senior Second:

Over 75%—Ada Dunbar, Alma Tighe, Florence Ruttle, Ralph Mason.

Over 60%—Grattan Bullock, Roy Crapp, Phyllis Nolan, Viola Murphy, Margaret Coughlin, Jack Smith, Grace Burridge, Vivian Payne, Irwin Charlton.

Junior Third:

Ove 75%—Winnie Marsden, Aileen Peacock, Kathleen Wannamaker, Velina Jackman, James Burridge, Arthur Kingdon, Kenneth Ward.

Over 60%—Colleen Junkin, Helen Miles, Asgurta White, Bernard Johnston, Ethyldra Hunter, Delmar Jackman, Mary Webdale, Emma Cox, Bobbie Lennox, Alex Berardi, Carson Webster, Evelyn Grant, Vivian Hendren, Earl Robinson, Harry Northey, Wesley Graham, Sheman Hill, Tom Moore.

Room V, Jr. III.

Honors—Annie Crawford. Dora Dunford. Pass—Joe Blewett, Walter Peacock.

Sr. III.—Honors: Edith Spence, Charles Tanner, Alex Sutton, Walter Spence, Hugh Morrison, Jack Woodhouse.

Pass standing—Gerald Kennedy, Roy Pearson, Herrick Brown, Phyllis Charlton, Mary Davis, Merle Webster, Roger Wannamaker, Douglas Dench, Robert Chittick, Roy Matthews, Mary Ruttle, Wallie Garbutt, George Chappell, James Coughlin, Jerome McFadden.

Junior Fourth.

Over 85%—Ada Riel, Vileta Carveth.

Over 60%—Douglas Smith, Grey Kemp, Eva Hendren, Naarie Allen, Ducie Chads, Percy Marsden, Alice Rylott, Mae Dever, Bernice Adams, John Allen.

Senior Fourth Class.

Over 75%—Vera Moore, Zelma Darling, Lulu Smith.

Over 60% Phyllis Morrison, Thelma Hendren, Lilian Mason, Donald Dever, Madeline Allen, Gordon Kidd, Holley Jewell, Annie Coughlin, Fred Hampton.

THE MARKETS

(Continued from Page 4)

Brunswick Green Mountains at $1 60 per bag of 90 pounds in bulk, ex-track.

A steady feeling prevailed in the market for imported beans, but the demand was quiet. Car lots of choice white hand-picked were offered at $2.65 per bushel, ex-track, while broken lots sold at $2.75 per bushel, ex-store.

An easier feeling prevailed in the butter market, and prices for car lots were shaded another ¼c per lb. The demand continued dull. The receipts were 91 packages.

A feature of the cheese trade was the renewed demand from buyers in the United States, and some business was done in Western October make at 19¼c per pound, and Western current receipts at 19c per pound for No. 1 white and colored. The receipts were 78 boxes.

Montreal Quotations

Oats, Canadian Western No. 2, 78½c.
Oats, Canadian Western No. 3, 74c.
Oats, extra No. 1 feed, 72c.
Flour, Manitoba spring wheat patents firsts $7.90.
Flour, Manitoba spring wheat patents seconds $7.30.
Flour, Manitoba spring wheat patents strong bakers, $7.10.
Flour, Winter patents, choice, $5.90-$6.00.
Rolled oats, bag 90 lbs., $3.85.
Bran $34.25.
Shorts $36.25.
Middlings $44.25.
Hay, No. 2, per ton, car lots, $13.00 to $13.50.
Cheese, finest Western, 19c-19¼c.
Butter, No. 1 pasteurized, 35¼c-36c.
Eggs, storage, 45c-46c.
Eggs, storage firsts, 43c.
Eggs, storage seconds, 35c-36c.
Eggs, fresh extras, 60c.
Eggs, fresh firsts, 55c-57c.

CHICAGO GRAIN.

CHICAGO, Ills., January 7 (Canadian Press). — Led by corn, all grain rallied somewhat yesterday from Thursday's setback. Scantiness of rural offerings of corn, together with smallness of corn receipts west and south-west, as well as indications of a fair volume of export business in corn, was largely responsible.

Closing quotations both on corn and wheat were firm. Corn finished ⅝c to ¾c to 1c net higher, wheat ¼c to ⅝c to ½c up, oats at ⅛c decline to ⅝c to ½c advance, and provisions varying from 2 cents setback to 10 cents gain.

Considerable buying of corn yesterday against sales of wheat helped at times to lift the corn market and to act as a drag on wheat. Meanwhile Missouri River points received but 18 cars of corn yesterday against 138 cars a year ago, and commission houses became persistent buyers of future deliveries here. Speculators who sold early found themselves forced to switch later to the buying side. One exporter alone admitted having disposed of 40,000 bushels for trans-Atlantic shipment, and Kansas City reported that some corn business with Europe was being booked right along.

Complaints of lack of rain needed for the Argentine corn crop were received and the spot trading basis here was firm. In some quarters a good deal of significance was attached to word that central Illinois feeders were inquiring of Omaha for corn. Furthermore, it was pointed out, although the prevailing weather is favorable for the movement of corn the receipts and offerings in foreign positions are much smaller than have been looked for as a rule.

Wheat and oats reflected corn strength. Uneasiness over the crop prospect for domestic winter wheat had some bullish influence, too, on wheat values, reports at hand suggesting that snow protection west and south-west was inadequate during the recent cold wave and that dry conditions were not fully relieved. Besides wheat receipts at Winnipeg yesterday, 595 cars, were much smaller than a week ago or a year back.

Despite lower quotations on hogs, the provision market averaged higher. Cheapness of lard as compared to substitutes was a stimulating factor.

Chicago Cattle.

CHICAGO, Jan. 7. — (Canadian Press.)— Cattle receipts 5,000; light steer and heifer yearlings steady to 25 lower; vealers 50 to 75 lower; best fed steers 17.25; yearlings 14.50; most light steers 12.00 to 13.50; shipper kinds 13.75 to 15.75; vealers 12.50 to 13.50 mostly.

Hog receipts 50,000; top 8.45; practical top 8.35; bulk good and choice 210 to 300 pounds 8.15 to 8.35; 160 to 200 pounds mostly 7.90 to 8.25; 130 to 150 pounds 7.50 to 8.00; bulk pigs 7.25 to 7.50; best strong weights up to 7.75; light weights down to 7.00; bulk packing shows 7.00 to 7.25.

Sheep, receipts 19,000; fat lambs 15 to 25 lower than yesterday; top 13.60; bulk 82 to 90 pounds 12.75 to 13.35; 92 to 13.35; 92 to 100 pounds 12.00 to 13.00; choice 101 pound yearlings 10.75; fat ewes 6.25 to 7.00; top 7.00; feeding lambs unchanged scattering 11.50 to 12.50; good sixty pound feeders 12.85.

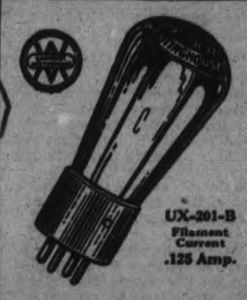

Radio Insurance

GUESTS are coming! A program they want to hear! A single vacuum tube worked too long will mar the evening's pleasure.

Equip your set with new Westinghouse radiotrons. Keep one or two in reserve to insure against disappointment.

MADE IN CANADA BY
Westinghouse
PIONEERS IN RADIO TS

J. M. GREENE MUSIC CO.
Charlotte Street.
Westinghouse Tubes Guaranteed.

A MILLION DOLLAR SALE

The Million Dollar Sale Continues with Wonderful Savings!

Every department contributes their entire stock at reduced prices. We are aiming to sell $125,000 worth of stock in 30 days. That means that prices have got to be cut to the quick. Many lines of goods as listed below will be sold at Half Price and less. No matter what you require it will be cut lower than comparative prices. Come in and look around. If you do not see what you require any one of the salespeople will look after you and see that you get real value. Drastic price reductions is the rule in every department.

TELEPHONE ORDERS FILLED—ANY SALE GOODS SENT ON APPROBATION

Entire Stock of Beautiful Handkerchiefs - Half-Price

Entire Stock of Millinery New Seasons Styles - Half-Price

Entire Stock of Brassware, Pottery, Chinaware, Glassware, Half Price

"Moorcroft" Pottery to be Cleared at Half Price

Down Filled Comforters, 1/3 to 1/2 the Usual Price

Chesterfield Cushions in a Fine Range of Styles - Half Price

All New Bright Merchandise at Reduced Prices. Quality Remains

Trunks, Suit Cases and Club Bags of all Kinds, 20% off

Entire Stock of Fancy Linens, 1/4, 1/3 and 1/2 the Usual Prices

10 Pairs of Wool Blankets, Usual $10 Pair, Full Size, $3.60 each

Electrical Appliances
Irons, Toasters, Grills, Chafing Dishes, Toasting Stoves, Percolators, Curlers and Heaters
All 1/3 Off Usual Prices

Clearing of All Wallpaper, up to 50c at 9c roll, up to $1 at 15c

Paints and Varnishes, Also All Kinds of Brushes - Half-Price

Store Hours — Saturday—9 a.m. to 9.30 p.m.
Telephones 138, 139, 203

Canadian Department Stores Limited
SUCCESSORS TO THE CRESSMAN CO., LTD.

Ladies' Winter Coats in this Season's Styles - Half Price

Ladies' Silk, Wool and Party Dresses, Half Price and Less

Men's Clothing, Suits, Overcoats Every Garment Reduced

Everything in Men's Furnishings Greatly Reduced

Drastic Reductions in Wool Dress Goods and Silks, 1/3 off

Women's Slickers in a good variety of colors, Half Price

Entire Stock of Hosiery and Gloves, Greatly Reduced Prices

Novelty Articles - Half-Price ! From All Over the World

CAMPBELLFORD WINS OPENING GAME AT TWEED

Play in Opening Game Ranges From One End of Rink to Other.

FINAL SCORE 6-1.

Soft Ice Rather Mars Play in First Match of Trent Valley League.

TWEED, Jan. 7.—Before a thousand spectators, the local sextette went down to defeat last night to the tune of six to one at the hands of the Campbellford players. The new rink afforded ample accommodation for the spectators, and there was sufficient room for almost as many more. The soft weather made it heavy going for the players, but the game was fast from finish to start. In the last period both teams momentarily seemed to be stalling for time, but the referee jingled his bell, pointed his finger and the game went on at its former furious pace.

Though the number of penalties seems rather large, they did not seem to be intentional. In many cases, the infringements of the rules was directly caused by the heavy ice. The rubber simply would not "run," and the two particularly soft spots on the ice were the scenes of many a misplay. Good sportsmanship was predominant throughout the entire play from the opening with the National Anthem to the cheers which followed the final gong.

To pick a star player from the Tweed aggregation would have been a difficult undertaking. Every player seemed to be playing as well as the next one, and their brand of hockey was certainly of a very high calibre. For Campbellford, Horkins was the outstanding player. Of the six goals scored by his team, he gets credit for three. The other three go to Blue, Ibey and Cowell. The first goal of the game was scored by Quinn for Tweed. He is a fast skater and has the knack of taking the rubber with him. His initial goal put the Campbellford team on their toes and made them take the bit in their teeth as the proverbial ounce of prevention lest there be more to follow.

At times the game took on an aspect not unlike rugby, when the opposing teams exchange "boots." A shot from one defence line would be returned by the corresponding players. Then a concentrated and well-timed rush would bring the spectators to their toes, only to allow them to sink back as a brilliant check by one or other of the players would break up the combination and send the puck up the ice from whence it had come. More than once, a swarm of players around the nets made a goal look like a certainty, but on only one such occasion was there a score made.

The teams and officials for the game:

Campbellford—Horkins, centre; T. Ibey, r. wing; Cowell, l. wing; Ingram, l. defence; McArthur, r. defence; Fox, goal; subs, Blue, Blute; sub. goaltender, Irwin.

Tweed—B. Houston, centre; G. Geraldi, r. wing; Max Geraldi, l. wing; A. Geraldi, l. defence; R. Quinn, r. defence; F. Bayliss, goal; subs, Hansford, J. L. Minorgan; sub. goaltender, Thompson.

Referee—Ross Burtt of Trenton.

Time-keepers—Dr. S. L. O'Hara and H. Myles.

Penalty timekeeper—H. Rollins.

Goal umpires—Charles Holmes and James Breen.

The puck was faced by Recve Rolands, and the play began with an invasion of the visitors' territory which was soon forced back to the Tweed lines. After an offside another rush on the Campbellford goal kept Fox busy for a minute or so until the situation was reversed and the play centred around the Tweed goal, where Horkins had the distinction of drawing a penalty for tripping, the first of the game. Cowell made a nice try which was unsuccessful, and the puck came back to the Campbellford goal, where Fox made two nice saves in quick succession.

George Geraldi drew a penalty just as Horkins was given his freedom. Almost as soon as the play started, Horkins drew a second penalty.

Quinn Scores First.

For the next minute the game was fast until the referee caught an offside. Cowell tried a long shot and missed the nets. Tweed rushed the puck into the visitors' territory, and Quinn scored the first goal just as Horkins came back on the ice. The Tweed supporters cheered lustily when their team drew first blood. Then Max Geraldi got hit with the puck, and there was a delay of 20 seconds before he was able to continue the game.

Bayliss saved a nice shot on the Tweed goal, and a moment later Fox did the same thing for the visitors. Then there was a hot time around the Tweed goal, and it was impossible for a spectator to see what was going on, but in the end Horkins got credit for the first goal for Campbellford, and the one that tied the score. In the next minute or so, Blue drew a one-minute penalty for a trip. Blute tried a long shot after a snappy check, and before the play ended, Blue was back on again.

For a minute the situation for Campbellford was very grave. Only Ted Blute stood between a Tweed rush and the goal they sought. His sure check undoubtedly saved a vicious shot which might easily have been a goal. McArthur drew a penalty for tripping. Seeing his opportunity, Blute took a shot at the Tweed net, but Bayliss saved and Blue scored on the rebound. Campbellford 2, Tweed 1.

McArthur got his liberty and an offside followed the face-off at centre ice. Blue lost his balance and swung his stick in midair. It connected with a Tweed player's head, and Blue got three minutes for slugging. Blute set a furious pace till he was subdued by Cowell. When the bell rang for the first period, Blue of Campbellford was still in the penalty box, and the score was two to one in favor of Campbellford. The time lost was twenty seconds when Geraldi got hit with the puck. Penalties, Campbellford 5, Tweed 1.

Second Period.

The second period began with a rush on the Tweed goal, followed by the same thing in the Campbellford territory. Cowell tried a long shot from about centre ice, and Quinn drew one minute for a trip. Horkins took charge of the puck, proved himself the original Artful Dodger, and after passing the entire Tweed team scored the third goal for the visitors. Ingram, Campbellford, drew a minute on the bench for some crooked work, and Quinn was allowed on again. A shot at the Campbellford goal landed the puck in Fox's pads. Fox made a nice save on a long range attempt, and Ingram came on again. A minute later Max Geraldi got three minutes for bodying a player into the boards.

Horkins made a brilliant rush into Tweed territory but missed his shot and Blute recovered some distance out and took a chance on a long range variety. Quinn collected three minutes in the box for tripping Blue and as soon as the game resumed, Bayliss made a neat save for Tweed. Blute tried another long shot and missed. Horkins got it on the rebound and also missed. In the excitement he won a two minute penalty for tripping. Ibey tried a long shot and Tweed rushed. Ingram checked them neatly and after a brilliant rush, failed to score. Horkins managed to dash out of the penalty box just as Ibey kicked the puck and the play stopped.

Tweed took a long shot that failed to get by Fox. Their second, third and fourth shots from closer range also failed to get caught in the meshes. A beautiful combination which carried Tweed well into the Campbellford territory almost won them another score. The puck went just high enough to clear the net and strike the boards behind it. A melee around the Campbellford goal looked pretty much like a score, but Blute managed to break clear and make his way to centre ice. Blute just missed a nice shot from the Tweed defence line. Time was called just as Horkins got under way in one of his famous rushes.

The end of the second period saw the score three to one for Campbellford with no time off during the period and with only two penalties for the visitors and three for Tweed.

Third Period.

The final period began with a fine exhibition of hockey. Cowell missed a long shot on the Tweed goal, and in a moment had the puck again and had tried another which also missed. Tweed rallied with an exceptionally fine three man combiantion which looked like business till Ibey sailed in. In his zeal to break it up he got two minutes for slugging Cowell saved the next rush and missed another of his famous shots from the defense line. Fox made a neat save when Tweed retaliated. Ibey got back on the ice again and tried another long range shot. A. Geraldi retaliated in kind. Ingram recovered the puck, made a beautiful rush, shot and missed. When nearing the Tweed net he got two minutes for retaliating in a little slugging match. Ibey was the next man to try to rush, but Bayliss blocked his shot nicely. Fox made a nice save a moment later when Tweed took a shot in his direction, and Ingram came back on. Horkins took a flier from about centre ice and Ibey scored on the rebound.

Campbellford invaded the Tweed domain with a fast combination and Blute missed an open shot. An offside followed at the Tweed defence line and as if to even the favour, the same thing happened almost at once at the Campbellford line. Horkins interrupted the next Tweed combination and his short shot was stopped by Bayliss. Max Geraldi managed to break his stick somewhere in the Campbellford territory and Ingram caught a long shot at the defense line. He got away to a brilliatn rush, but an offside spoiled his fun.

Horkins tried to take the Tweed goalie by storm, but Bayliss was right on his job and made a nice save. A minute later Horkins managed to work into the Tweed lines and got one in behind Bayliss. This brought the score up to five to one for Campbellford and time almost up. Cowell rushed and scored. Six to one for the visitors. Fox saved a long shot for his net as the bell rang, ending the last period and the game.

In the last period there was no time lost and Campbellford drew two penalties while Tweed drew none. In this period, Campbellford scored three goals and the local team failed to score.

As soon as the bell ended the game, the Campbellford players congregated about centre ice and cheered for their opponents. Tweed responded generously and in a manner true to the good sportsmanship they had exhibited during the entire play.

The game in a nut shell:

Goals for Campbellford—Horkins 2, Blue 1, Ibey 1, Cowell 1—6.	252
Goals for Tweed—Quinn 1	838
Total penalties—For Campbellford nine (9). Total 17 minutes.	499
	534
	742
	746

Tweed four (4). Total 9 minutes.

By players—For Campbellford, Horkins 6 minutes, Blue 4 minutes, Ingram 3 minutes, Ibey 2 minutes, and McArthur 2 minutes. Total 17 minutes. For Tweed, Quinn 4 minutes, M. Geraldi 3 minutes and G. Geraldi 2 minutes. Total 9 minutes.

BELIEVED WATERWAY

(Continued from Page 1)

propriate to this subject and should be grateful to be informed of the view entetrained on this subject by your Government."

The reply of Premier Mackenzie King indicated that the matter had not reached the finality with regard to the Canadian Government as it had in the United States. The Prime Minister, while agreeing that Canada was seized of the importance of the scheme, pointed out that while the report of the joint board of engineers was unanimous in some respects, it indicated differences of opinion on important phases of the development proposed. There were appendices to the report in course of preparation embodying certain alternative schemes and the Prime Minister believed that these would be of essential value in arriving at a conclusion. He informed Mr. Kellogg that the National Advisory Committee would not be in a position to make any recommendation until all the findings of the joint engineering board, including the appendices, were available.

"Upon receipt of the report of the National Advisory Committee and upon consideration of other factors involved, the Government of Canada will be able to determine its policy on the question," Premier King wrote, "and will have pleasure in discussing further with the Government of the United States at as early a date as possible the whole situation."

Report Completed.

The report and the appendices — seven in number — are now completed. The appendices embody several illustrative plans, and it is consideration of the whole that is now being given by the present conference of the National Advisory Board.

With regard to the report proper, the American section of the joint engineering board recommended a single stage scheme with an 85 foot head, at the bottom of Barnhart Island, which would develop 2,730,300 horse power; the Canadans recommended a double stage scheme with 61 foot head at the lower installation at Long Sault Island, and 17 foot head at the upper installation on Ogden Island, near Morrisburg. The capacity of the double stage development was 2,619,000 h.p.

As to costs, the U.S. scheme proposed expenditure of $394,000,000, and the Canadian $423,600,000. Extending the project to embrace works to the head of the lakes, the American plan provided for a cost of $553,200,000, and the Canadian $582,800,000. The Canadian figures included the entire cost of the Welland ship canal, amounting to $114,500,000. The estimated cost for improving the river for navigation alone was $167,720,000 under either scheme. These costs as estimated were without interest during construction.

The proposed waterway was to have a depth of 25 feet. From Lake Ontario to Montreal there would be 25 miles of restricted canal navigation, making necessary nine locks and eight bridges. The locks would be 859 feet long, 80 feet wide and 30 feet deep, and the estimated traffic capacity 24,000,000 tons. The cost of improving the Great Lakes connecting channels was estimated at $44,700,000, and the time to complete all works, eight years.

The recommendations of the National Advisory Board would not commit the government to anything, and the final say in the matter would be had by Parliament. Since it would involve an expenditure of public money, the House of Commons would be required to pass on any contemplated measure and it is certain that a protracted debate would ensue.

With regard to the control of the St. Lawrence waterway and its allied power developments, it is understood that this is a point of prime importance now being given consideration by the Advisory committee. Joint control over the entire project would concede to the United States as authority over a proposition which, geographically speaking is overwhelmingly Canadian, equal to that enjoyed by Canada. Joint control over that portion of the development which is internationally owned, with Canadan control over the portion that is purely Canadian, has, it is understood, been considered as an alternative, but whether this would be acceptable to the United States is not known.

"VICTORY" SIX NEW DODGE CAR

(Continued from Page 1)

the center of gravity is closer to the road and the over-all height of the car is about at the ordinary man's hatbrim. The low center of gravity and union of the chassis and body are said to have a marked stablizing effect, reducing side sway and adding greatly to riding comfort. The frame of the Victory Six chassis is so deep that no splash shields are necessary, thus eliminating a source of noise.

Further structural distinctiveness has been obtained by a noval type of body design, which might be described as a steel shell welded inside an outer steel shell to form a double wall with an air space between. What automotive engineers graphically and untechnically describe as "tin-panning" in all steel body construction effectually has been suppressed by perforations and other sound-deadening devices; leaving, they assert, strength, lightness, appearance, and absence of rattles as a net gain.

The engine developed exclusively for the Victory Six is an L-head, medium duty type, with bore of 3 3-8 inches and stroke of 3 7-8 inches. Pistons are aluminum alloy. Seven bearings support the crankshaft, which turns approximately 1,285 r. p. m. at 25 miles an hour and about 3,350 r. p. m. at 65 miles an hour. Because of rigid support and careful balancing of the 52 pound crankshaft, no counterweights or other vibration dampeners are used. Gearshift position are S.A.E. standard; namely, lever to left and back for low and to right and back for high.

Four-wheel Lockheed hydraulic footbrakes expand internally against a drum 12 inches in diameter. The parking brake contracts on the propeller shaft.

The entire passenger car production of Dodge Brothers, in all three models, will be supplied in wide varieties of color combinations.

OBITUARY

JAMES McLIGGOTT.

The funeral of the late James McLiggott will take place on Monday morning, January 9, 1928, from the residence of his daughter, Mrs. Patrick McMurray, Douro, at 9 o'clock, proceeding to St. Joseph's Church, and thence to St. Joseph's Cemetery for interment.

GEORGE HENRY HENDY

CAMPBELLFORD, Jan. 7. — The funeral service of the late George Henry Hendy was held from his late residence, River Road, Campbellford, yesterday afternoon to Mount Pleasant Cemetery, were interment was made. The host of friends present and the many beautiful floral tributes bore mute testimony to the high esteem in which the deceased was held throughout the community. Deceased was a life-long resident of this vicinity and has followed his profession of dairy farming and stock raising during his entire lifetime. He was in his forty-fifth year and is survived by his widow and three children, all living at home. He is also survived by two sisters, Mrs. John MacMullen and Mrs. Elsee Stillman, and one brother, Fred Hendy.

The service at the house was conducted by the Rev. James Grier, who was assisted at the grave by the Rev. N. Clarke Wallace. The pall bearers were Messrs. G. A. Hay, W. Rodgers, T. S. Baker, W. S. Wiggins, Cyril Slogget and Earle Sloggett.

Among those who came from a distance to attend the funeral were Mr. and Mrs. James Leonard, Niagara Falls, Ont.; Harry McMullen, Bowmanville; Mrs. Harry Bertrand and son, Roy, Toronto, and Mr. Don MaMullen, Toronto. The sympathy of a multitude of friends is extended to Mrs. Hendy and family during their bereavement.

BETHEL W.M.S.

Officers Elected at Annual Business Meeting of Society.

BETHEL, Jan. 6.—The annual business meeting of the Bethel W.M.S. was held at the home of Mrs. E. J. Fife on Thursday afternoon, Dec. 29.

A very pleasing report of the year's work was given by the secretary and treasurer.

The following officers were elected for the coming year.

President: Mrs. B. Reid.
Vice-President: Mrs. S. Armstrong.
Secretary: Mrs. E. J. Fife.
Treasurer: Mrs. H. Borland.
Corr. Secretary: Mrs. W. Garnett.
Program Committee: Mrs. F. Armstrong and Mrs. W. Faux.
Music Committee: Mrs. H. Reid and Mrs. G. Fife.
Flower Committee: Mrs. W. Fife.

IMMIGRATION WILL INCREASE

(Continued from Page 1)

had not found any particular hostility towards the pact in Australia. But he went on to explain that in Australia he had found quantities of dried fruits there being boxed in crates made of Oregon lumber. He thought it would be a more satisfatcory arrangement if British Columbia lumber were used in Australia and Australian dried fruits were being consumed here instead of dried fruits from California.

HOCKEY NOTES

MADOC, Jan. 6.—An exhibition game was played on the rink here on Monday evening between Havelock and Madoc Senior teams. A pretty fast game was played from start to finish, and victory rested with the visiting team with a score of 3-2.

On Monday afternoon the Madoc Hockey Boys (a scratch team), journeyed to Cooper for the first (unofficial) game of the season. Some good practise was indulged in and the score was 5-4 in favor of Madoc team.

ST. JOHN'S LOSES SECOND GAME TO LINDSAY

LINDSAY MIDGETS TAKE SECOND GAME OF SERIES FROM ST JOHN'S WINNING HARD FOUGHT GAME 4-2

Junior Game on Sticky Ice is a Battle From Bell to Bell.

BOTH WORK HARD.

Lindsay Wins Verdict By Scoring Two Goals in First Period.

(By F.D.C.)

The St. John's team failed last night at Brock Street Ring to check the parade of Peterborough losses which has now extended over five successive nights, but they gave the Lindsay Midgets a terrific argument in a hard fought game on sticky ice, which Fred Martin's team finally won by 4 goals to 2.

On the night's play there was little to choose between the two teams. The Midgets had the edge in the first period when their margin of victory was made possible by the scoring of two goals, but the Saints came back in determined fashion and really deserved a better fate than to merly split goals with th invaders in the second and third sessions.

The ice conditions, due to the mild weather were not to the liking of either team, but in spite of the tough going the players maintained a level pace throughout, and there was plenty of action at all stages; the fairly big crowd, which included a Lindsay delegation, finding the battle decidedly interesting.

The Midgets led by 2 to 0 at the end of the first period; it was 3 to 1 at the close of the second, and each team scored a marker in the final dash.

While Lindsay did not look so good as they did at home on Tuesday night, they showed plenty of speed and good shooting ability, and they back-checked consistently all the way. Their passing, too, in spite of the sticky ice, was better than that of the Saints.

But the losers battled every inch of the journey and there was nobody more glad to hear the final bell than those Red and White sweatered lads from Lindsay

One unusual feature of the closely-fought tussle was that there was nothing clean-cut about any of the goals scored. Each team hung up a counter on a shot that was deflected into the net, one of Lindsay's goals was registered by a player who was many feet offside, and one of the Pete's markers was batted in from a wild scramble in front of the Lindsay citadel.

It was hard going with the checking close, but in spite of the conditions, the penalty list was light, both the teams being satisfied to work for goals and forget the get-the-man stuff.

The defence pair for Lindsay, Woods and Rich, turned in a fine card, both in checking and rushing, while there was little to choose on the forward line, the regulars, Forbert, Hogan and Spratt being uniformly good. McClory handled himself well in the nets.

For the St. John's crew, Frank Carroll's speedy rushes made him an outstanding figure He made dash after dash, and had tough luck in not converting several of these fine plays into goals. His defence man, Johnston, also rushed nicely. All five of the attacking division worked their heads off to turn the tide. Jarvis was handicapped by a sore hip but gave his best, and Cuthbertson, playing his first O.H.A. game, gave a fine account of himself at centre; while Terry Hall worked like a beaver and unlimbered a shot from the right boards that should have scored more than the one counter he got. both Hartley and J. Hall were of material assistantce Hutchinson was beaten by one sloppy shot, but he stopped plenty during the evening, some at point blank range.

The teams:

Lindsay

Goal ..... McClory
Defence ..... Woods and Rich
Centre ..... Forbert
Right wing ..... Hogan
Left wing ..... Spratt
Subs ..... Gerster, Strickland

Peterborough

Goal ..... Hutchinson
Defence ..... Carroll.
Defence ..... Carroll and Johnston
Centre ..... Cuthbertson
Right wing ..... T. Hall
Left wing ..... Jarvis
Subs ..... J. Hall, Hartley

Referee—Mac McCarthy, Toronto

Lindsay got away to a good start in the first period when they seemed to be breaking faster than the Saints. They staged several dangerous attacks right off the reel, and finally after four minutes' playing, Woods started a rush from his own blue line and slid a shot past Hutchinson as he reached the Peterborough defence.

Carroll's rushes featured the next few minutes, the Saints' left defence man leading attack arter attack. Lindsay checked closely, however, and their defence was hard to beat at this stage. St. John's, too, were checking well, and the game was an even argument until the period was nearly over, when Forbert rounded the Peterborough net and slapped in a rebound for Lindsay's second goal. He was ahead of the play, but Referee McCarthy missed the offside, and the score counted That made it 2 to 0, and there was no further score in the period.

The Saints fought back desperately in the second session, and did the bulk of the attacking, but they had little luck in their raids, battling for fifteen minutes before they finally succeeded in breaking into the scoring column. Jake Hall did the trick when he batted the puck in from a mix-up in front of the Lindsay net.

And then after all the hard going to get a goal, Lindsay came back in two minutes with a sloppy marker when Spratt let go a slow one from outside the defence that found its way into the net. The score at the end of the period was 3 to 1 for the visitors.

The Midgets landed another easy one after one minute's play in the last session, when Hogan, left uncovered on the right boards, was allowed to waltz in unchecked to score.

That goal, however, ended their scoring efforts for the night and the Saints, subbing frequently, and with Hartley showing to good advantage on the forward line, carried the battle to them.

Terry Hall rocked McClory several times with hard drives from the boards, and Cuthbertson once split the Lindsay defence and was in on top of McClory only to miss. At the other end of the rink Hutchinson made some fine saves in this period, and it began to look as if the scoring was over for the evening when Terry Hall drove one from the side that carromed off a Lindsay player into the net.

That was the last marker of the game, and for the fifth night in succession this week a Peterborough team left the ice beaten.

Summary

First Period:
1—Lindsay, Woods 2.00
2—Lindsay, Forbert 16.00
Second Period:—
3—Peterboro, J. Hall 15.00
4—Lindsay, Spratt 2.00
Third Period:—
5—Lindsay, Hogan 1.00
6—Peterboro, T. Hall 14.00
Penalties:—
Lindsay—Spratt, 2; Hogan, Woods.
Peterboro—Carroll, 2; Johnston, Jarvis.

Bowling News

WATER STREET ALLEYS. EXAMINER LEAGUE.

Dunkley's — Logan, 130, 151, 171—452; Killingbeck, 137, 114, 177—428; Gray, 204, 169—373; Dunkley, 157, 172, 141—470; Dummy, 120, 120, 120—360; Dummy, 120—120.
Total—2083.

Holyman's—Cullen, 140, 253, 125—518; Butcher, 141, 135, 114—390; Scates, 172, 149, 106—427; Holyman, 201, 216, 192—609; Dummy, 120, 120, 120—360.
Total—2304.

Dugan's — Clarke, 182, 224, 196—602; Zeihr, 163, 196, 202—561; Stanley, 209, 215, 223—647; Dugan, 236, 183, 224—643; Dummy, 104, 135, 136—375.
Total—2828.

Johnson's—Jackson, 104, 170, 180—454; Phillips, 157, 137, 192—486; Barringer, 191, 135, 136—462; Taylor, 216, 185, 195—591; Johnson, 120, 157, 100—437.
Total—2430.

Sharkey Training For Heeney Bout

BOSTON, Mass., Jan. 7.—(Associated Press.)— Jack Sharkey, Boston heavyweight contender, will wind up his training on Tuesday and will leave for New York on Wednesday next week for his bout with Tom Heeney, of Australia. Johnny Buckley, the Boston boxer's manager, said yesterday.

Buckley said that he had not received any order from the New York State Athletic Commission for Sharkey to appear before it on Tuesday next for an examination of the injured hand which caused a postponement of the bout last year, but added that Sharkey would submit to the examination on his arrival in New York next Wednesday afternoon.

Sharkey yesterday added Tom Kirby and Elzear Rioux to his squad of sparring partners. He weighed 195 pounds yesterday, one pound under his weight against Dempsey, and hopes to be able to enter the ring at 193.

VETERINARY.

DR. W. J. McILROY, Vet. Sur., office and residence, 190 Charlotte St., Charbonn / Bldg., Peterboro Phone 1623J.

Dudley Takes Lead Los Angeles Tourney

WILSHIRE COUNTY CLUB, LOS SANGELES, Calif., Jan. 7 (Canadian Press).—With nearly half the field of 128 starters yet to be heard from, Ed. Dudley, youthful professional of Hollywood, held the lead in the first round of the $10,000 Los Angeles open golf tournament yesterday. He travelled the first 18 of the 78-hole course in 72, one above par.

Harry Cooper of Los Angeles, 1926 winner and a favored repeater, completed his round in 73, while Nutt Martin, Reno, toured the course in 75.

George Von Elm, former amateur title-holder, was grouped with several others at the 65 station.

ENTRIES SET NEW RECORD

112 Horses Entered For 1928 Grand National Steeplechase at Aintree.

MANY VETERANS.

LIVERPOOL, Eng., Jan. 7. Canadian Press Cable. — With the winners of the last two races entered, and more than a dozen of the first class Grand National veterans included, the entries for the 1928 Grand National to be run at Aintree on March 30th, set a new record both in quality and quantity. They total 112, the largest number in the 89 years of the most difficult steeplechase in the world.

Mrs. M. Partridge's Sprig, last year's winner, and A. G. Schwartz's Jack Horner, 1926 winner, are both prominent starters for this year's race. The field should provide a record one. Last year 37 started and seven finished, and the first four finishing are again cornered—Sprig Boy ril Third, Bright's Boy and Drinmond.

Other entrants with previous experience of the more than four mile course of the National are Thrown in, Dwarf of the Forest, Silver Somme, White Park, Grakle, Grecian Wave, Ballystockart and Mount Enna.

The race marks the ending of the winter national hunt season. The flat racing season starts March 25 with the meeting at Lincoln, and the great spring handicap, the Lincolnshire will be run March 26.

Further entries for the National are Trump Card, Ruddy Glow, Melleray's Dell, Kwango, Spinney Hill, The Gouling, Ramant, Clash Morgan, Keep Cool, Golden Street, Jackanapes, Uncas Second, Herbert's Choice, Manser's Pride, Snapper, Drury Lane Second, Soldier's Joy, Santabell, Irina, De Combat, Fatima, Sunnywood, Lordi, Common Side, Carfax Scraptoft, Shangolin, Postino, Rathmore, Geryones, Darracq Gloringo, Bad Lynch, Beggar's End, Spear o' War, Little Clifter, Eagle's Tail, May King, Rathory, Daydawn Pongo, Gay Dog Second, Tipperary Tim, Sanspeche, Apple Pie, L'Aiglon Second, Seti the First, Ruddyman, Dash o' White Taguel, Far Flight, Rusterline, Shaunor, Sandy Hook, Great Span, Rossieny, Hawker. Tony Lad, Fine Yarn, Fairfield, Roman Hackle, D.D.B. Don Sancho, Fair Richard, Miss Balscadden, Nero Fourth, Athronan Boy, Ardeen, Red Splash, Amber Wave Scotch Eagle, Big Wonder, Hackdale, Toybell, Foxtrot, Billey's first, Foxtrot Castletown, Ibstock, Uncle Jack Rathowen, Master Billoe, Flapper Second, Gibus, Koko Ester Herb, Magpeth na, The Coyote, Lee Bridge, Burgeright, The Ace and Lilly Burton.

HAGO HARRINGTON BANNED FOR YEAR

Cannot Play For American-Canadian League Club Until Next Year.

BOSTON, Mass., Jan. 7.— (Canadian Press.) — Leland (Hago) Harrington cannot play this year with the Providence club of the Canadian-American League to whom he was sold Thursday by the Boston Bruins after President Frank Calder of the National League ruled that he was the property of the Bruins and not of the New Haven Canadian-American Club.

President Charles C. Clapp of the Canadian-American circuit yesterday defined Harrington's status under a rule adopted a week ago by which no Canadian-American player who has been recalled to a National League team can return to the Canadian-American loop in the same season. The edict was designed to prevent too much swapping and general shuffling of players

Harrintgon can rejoin the Providence club next year, but he must be sold or farmed out to another league for the rest of this season, President Clapp said. Harrington was recalled from New Haven by the Bruins several weeks ago, but declined to obey the order and an argument over his possession culminated in President Calder's decision and the player's sale.

CHEVROLET

The COACH $740 At Factory, Oshawa Taxes Extra

Bigger and Better in Every Way

It's Better Because It's Canadian

The Supreme Achievement of 13 Years Experience in Building Quality Cars

YOUR first inspection of the "Bigger and Better" Chevrolet will show you a car which marks the supreme achievement of thirteen years' constant progress.

Not only does the "Bigger and Better" Chevrolet embody the matchless technical skill of the world's foremost automotive engineering staff . . .

. . . not only does it incorporate the priceless scientific facts discovered in the vast General Motors Research Laboratories . . .

. . . but into its building have gone the great practical lessons learned in millions of miles of testing at the General Motors Proving Ground!

Thus every item of Chevrolet construction . . . every phase of Chevrolet performance is KNOWN and PROVEN. The luxurious comfort of the larger Fisher Bodies . . . the easy-riding qualities of the patented shock-absorber springs . . . the lightning acceleration and easily sustained speed . . . the 34.6 per cent. greater power of the improved Chevrolet valve-in-head engine . . . the ruggedness and staunchness of the engine, chassis and body construction . . . these are FACTS . . . proven and indisputable. Chevrolet makes no claim that has not already actually been demonstrated . . . no claim that cannot be more than justified in any test YOU wish to put it to. Come in and see this wonder car today.

C-2028-AC

107" WHEELBASE, 4" LONGER
BIGGER, ROOMIER FISHER BODIES
NEW SHOCK-ABSORBER SPRINGS
INCREASED SPEED
34.6 PER CENT. GREATER POWER
MOTOR ENCLOSURE
THERMOSTAT CONTROLLED COOLING SYSTEM
NEW DUCO COLORS
INDIRECTLY LIGHTED INSTRUMENT PANEL
EASIER STEERING
LARGER, DEEPER RADIATOR
LONGER HOOD
CRANKCASE BREATHING SYSTEM
ALLOY PISTONS OF "INVAR-STRUT" CONSTANT CLEARANCE TYPE

4 WHEEL BRAKES and EXTRA SET OF EMERGENCY BRAKES

CHEVROLET SALES & SERVICE

I. T. LILLICO
Phone 1347

J. K. HUGHES
388-390 Water Street, Peterborough

A. TINNEY, Cavan

PRODUCT OF GENERAL MOTORS OF CANADA, LIMITED

CAPITOL--To-night 7-9

"The Somme"

MONDAY — TUESDAY — WEDNESDAY

All the millionaires were wild about this lunch-wagon cutie. Her speed upset the social set—her style made dumbbells out of the dazzling debutantes. You'll reap a bumper crop of happiness from Colleen's One Wild Oat!

INSIDE SPORTIN' DOPE

By A WISE CRACKER

Mister Sporting Editor:

As usual, I am writing this on Thurs., and so far this week ain't been exactly a success from a local hockey viewpoint. 3 times in 3 nights has the Peterborough colors been dropped in the dust, and here's hoping there'll be better luck in the 3 battles what is left to be played this week.

That game Wed. night was a heartbreaker. I was there and seen it for myself, but even at that I can't dope out yet how them Whitby lads ever copped the verdict. This young Mister Clark who played gool for them deserves a big piece of the verdict, but the local lads practically beat themselves by penalties. The young Petes was short-handed for 22 mins. of the game, and most of the sentences was because the youngsters was thinking more about bumping some 1 than they was about sinking the old washer into the net. The main idea about hockey is to score gools, and you gotta get them out on the ice. It can't be done from the sidelines, even if a lotta refereeing is done from the pews.

I just heard that the Varsity management don't want to leggo of Mister Legon. The red-head wants to play for his home town, and the Petes need him like Peterborough needs a new City Hall, but Varsity is very coy about giving him a release so he can perform in a Peterborough unie. Anyway, the lads hafta meet Marlboros without Mister Legon, and that ain't exactly good news.

Getting away from hookey for a moment, Mac, the ball fans was probably interested to see the old Central League organized again. The loop was missed last year, and if it can be put on its feet again Peterborough followers of the game will be happier than the fellow in the holiday line-up which got inside just before the door was slammed tight at 6 o'clock. The Petes made 1 grand showing last season, but the fans got tired waiting round all summer for some action, and they'll welcome the Central back again like you welcome a announcement from your mother-in-law that she can't possibly stay another day.

The U. S. has named Eveleth as the fall guys for the Varsity grads. That is, the Eveleth team will represent Uncle Sam in the Olympic serious. Well, the lads will have a nice trip anyway, and what Mister Porter and his pals show them of hookey won't do them no harm.

Well, Mac, it's pretty near time to get my iron for the day, so you'll hafta excuse me.

Sportfully yours,
A. WISE CRACKER.

HOME BUILDING.

Call or 'phone for Plans and Estimates on Houses, Garages, etc. Metal Garages complete, $95.00 up. Houses built on Monthly Payment Plan.

A. B. CUNNINGHAM.
331 Reid Street.

ROOFING SUPPLIES.

Extend the life of your Old Iron and Felt Roofs. We supply the Paints ,or Estimate on the complete job.

ALEX. McLEOD
126 Hunter Street E.
'Phone 775.

GEHRIG SIGNS NEW CONTRACT

Star First Baseman To Play With Yanks For Three Years.

SALARY NOT REVEALED.

NEW YORK, N.Y., January 7 (Canadian Press). — Lou Gehrig, the home run twin of Babe Ruth, has signed a three-year contract with the New York Yankees, Colonel Jacob Ruppert, owner of the club, made known yesterday. The salary arrangement for the New York first baseman was not revealed.

Last season, it was understood that Gehrig received a salary of about $8,000. For the greater part of the campaign and in fact up to the final month, he battled on about equal terms with Ruth for home run honors. Ruth signed a three-year contract with the Yankees at $70,000 per season, before the 1927 drive.

"We never disclose what salary arrangements are made,' 'Col. Ruppert declared. "We have signed Gehrig for three years, and that's about all that can be said."

Reports were current that Gehrig had turned down a five year contract and that after lengthy dickerings, had compromised for a three-year contract after satisfactory adjustment of the salary question was made.

During his first full year with the Yankees in 1925, Gehrig connected for 21 home runs. In the following season he accounted for 16 four-baggers, but enjoyed his best campaign last year, when he turned out 47 circuit smashes, which was 13 short of Ruth's record crop.

Curling

H Freeman	H Watts
J C Braund	M Bredin
R C Herald	J W Richmond
F C Weber	C J Seymour
Sk..... 9	Sk..... 6
J B Nelson	J Fligg
E R Watson	D Widdess
W E Taylor	T H Hooper
C S Browne	W D Campbell
Sk..... 8	Sk.....11
H Ralph	B Chesler
E Bowness	R H Turner
N D Seaton	Leo Ackword
W M Cruthers	C S Westbrooke
Sk.....13	Sk..... 9
Travers	Tom Ryan
F D Weir	H Baptie
F M Dela Fosse	G Cairns
W G Morrow	W G Montgomery
Sk.....11	Sk..... 8
G Clegg	J A Wolstenholm
C Taylor	R Johnston
A Archibald	L Dobbin
H Martin	R F Downey
Sk.....10	Sk..... 8

Tankard Series.

Leo Ackford	T McArthur
Dr Sutton	J Maynecrd
Alex Kay	F Skinner
Walter Oke	J Anderson
Sk.....17	Sk.....12
Geo. Green	J Bissell
M Chenhall	J J Howden
R Sturgeon	J Strickland
J Bacon	J R Widdess
Sk.....21	Sk.....12

A word from the publisher . . . about advertising

The products you see consistently advertised in this paper are worthy of your confidence.

It takes two things to make a consistent advertiser. One is a strong conviction that he has a product that will hold its place in public favor despite competition. The other is actual proof of that . . . the increasing popularity of his product.

If his product will not stand the test of comparison he would simply be throwing his advertising investment away. If the buying public rejects his product after it has been offered in advertising he has thrown his advertising investment away.

That's why the manufacturer who advertises his merchandise consistently is very sure of his quality . . . and why you may be sure of it, too.

Read the advertising here in your newspaper . . it will guide you to the buying of worthy merchandise

THE DANCING ENGLISH ROSEBUDS PONEY BALLET, IN ALLADIN, COMING TO THE GRAND NEXT SATURDAY, MATINEE AND NIGHT.

LIBRARY REPORT SHOWS PROGRESS

Many Books Have Been Presented During Year and Others Purchased.

The following annual report of F. M. DelaFosse, Librarian, of Peterborough Public Library, contains much information of interest to the general public, and for this reason it is published in detail. In its various paragraphs is found much to indicate a year of progress in the history of the Peterborough Public library.

GENTLEMEN:

I beg to present to you herewith my Report on the work accomplished in the Library during the past year.

The year has proved a satisfactory one in every respect. We have been enabled to present borrowers with a larger selection of books than in any previous year, having been helped thereto very materially by generous donations from the libraries of private citizens. Most of the volumes thus received have been of sterling value. We are indebted to the generosity of the late Mr. Cluxton for a gift of 154 books, of which only 19 were fiction, and these the work of such well-known authors as Dumas and Lytton. The others comprise a complete set of Johnson's lives of the Poets, and a set of Voyages and Travels, 28 volumes, published by the English publisher Phillips, in 1809.

We are indebted also to Mr. and Mrs. Penrose, late of Peterborough, for many valuable books. Altogether we have received 1971 books during the year. This figure includes, of course, those purchased for the Children's Department. The different classes purchased are appended herewith:

	Adult	Juvenile
Fiction	684	321
Biography	67	32
Philosophy	13	.....
Sociology	23	29
Philology	.....	41
Nat. Science	29	20
Useful Arts	65	25
Religion	30	03
Fine Arts	51	14
Literature	223	49
Travel	81	28
History	64	16
Reference	20	06
Bound Magazines	37	.....
	1387	584

Grand Total—1971.

In 1926 there were 564 books added to the Children's Department and 1010 to the Adult. These figures include books received from all sources.

Five hundred and seventy-four books have had to be retired during the year. By far the majority of these, in both the Adult and Juvenile sections, were works of fiction; 414 books were withdrawn from the Adult Library and 160 from the Juvenile.

In the Repair department, 1533 books were mended and 37 copies of Magazines were bound.

Six hundred and five new borrowers took out tickets at the Library; of these 357 were women and 268 were men.

In the Juvenile library, 302 girls and 278 boys took out tickets, making a total of 580.

Every branch of the Library has been well patronized; the Reading Rooms have been unusually well-filled and the Reference Room has certainly been well used, especially by Normal School students and pupils from the Collegiate Institute and Public schools.

A considerable amount of improvement has been made and repairs executed both inside and outside the Library. One feature that needs emphasizing is that the bound copies of newspapers are now housed in a commodious and fitting manner, and have been arranged in such a way as to be easily accessible by those who wish to consult them.

The circulation figures for the past year are given herewith, together with those of 1926 for purposes of comparison.

Juvenile Department

	1926	1927
Fiction	16,160	16,013
Biography	1,104	1,214
Religion	583	456
Sociology	3,363	3,090
Philology	4,356	3,725
Nat. Science	2,405	2,064
Useful Arts	1,322	1,275
Fine Arts	787	683
Literature	1,259	1,004
Travel	2,179	1,967
History	1,257	965
Reference	2,638	2,791
Magazines	.....	1,154
	37,413	36,401

The attendance in the Children's Reading Room during the year was 12,093.

The Story Hour average was 43.

I would like to add that Miss Bridge has proved in every way a worthy successor to Miss Hood, as Children's Librarian and I feel sure that the Members of the Board may have every confidence that in her hands the Children's Departmet will continue to be a success.

The circulation figures in the Adult Department are given for the years 1925, 1926 and 1927.

Adult Department.

	1925	1926	1927
Fiction	52,890	51,347	52,204
Biography	1,484	1,487	1,252
Religion	580	664	838
Sociology	520	519	499
Nat. Science	538	488	534
Useful Arts	810	775	742
Fine Arts	630	647	746
Literature	2,240	2,234	2,262
Travel	1,381	1,497	1,384
History	1,271	937	1,098
Magazines	614	455	647
Philosophy	361	398	385
Reference	14,025	13,414	15,477
	77,344	74,862	78,068

It gives me pleasure to say that the work of the entire staff has been satisfactory.

In conclusion, I beg to take this opportunity of thanking you on their behalf and my own, for the kindness and consideration accorded to us throughout the year.

CAMPBELLFORD FIRE LOSS LOW

Only $1,900 Damage Done By Fires During Past Year.

TWENTY-NINE CALLS.

CAMPBELLFORD, Jan. 7. — The annual report of the Campbellford fire department shows that there were twenty nine calls during the year, and the two fires caused a total damage estimated at nineteen hundred dollars. During the year the only new equipment purchased was six hundred feet of hose.

This report shows a marked decrease from that of the previous year, when the loss was estimated at $7085.00. The efficient operation of the department is one of the things on which the town prides itself and apparently the firemen are about as efficient as could reasonably be expected. While they are paid a very small salary each year, they may be considered practically volunteers since the salary is very small and each of the men is otherwise occupied. It is their sworn duty, however, to leave whatever occupation they are following when the fire alarm sounds and report at once either to the fire hall or the scene of the fire.

Marmora

MARMORA, Jan. 7.—Miss Hilda Phillips spent a few days last week visiting friends at Harold.

Rev. and Mrs. A. B. Caldwell visited Belleville on Thursday.

Misses Clara and Iva Phillips visited their uncle, Mr. Sam Phillips, of Madoc township, for a few days last week.

Mrs. C. Armstrong and Miss Marjorie Henderson of Glanmire were week end visitors at the home of Mr. and Mrs. M. Lavender.

Miss Mildred Heath of Stirling spent a few days last week with Mrs. Henry Warren.

Mr. W. D. Donnelly spent Monday in Toronto.

Mr. and Mrs. Fern Melvaer and family of Deloro left on Tuesday for their new home in Toronto.

Mr. Frank Grant left on Wednesday morning for Detroit.

Mr. M. Mellon has recovered from his recent illness.

Mr. Gordon Gray returned to Queen's on Tuesday after spending the holiday with friends in this district.

THEATRES

AT THE GRAND.

"ALADDIN"

Old Country Pantomime, Contains an Abundance of Features

All-Canada Tours will present "Aladdin," an Old Country pantomime complete in all details, with principals, dancers' production, scenic effects, spectacles and innumerable costumes, direct from London, at the Grand Theatre here next Saturday.

Rich in comedy, in dancing features, in humor of a topical type, and in many things that will delight the heart of childhood, "Aladdin" is a thoroughly up-to-date pantomime in every respect. Dave Lee, the leading comedian, who will play the Widow Twankey, enjoys a high reputation as a pantomime artist of long experience. Bertha Russell, who will be the proncipal "boy," is an artiste of grace and piquant personality. Lillian Barnes, who will appear as Pekoe, has won high ecomiums in England and at the Antipodes in revue, in musical comedy and in pantomime alike. Harry Gilmore, as the Widow Twankey's cat, Florence Cameron as the Princess So-Shi, Molly Moltano and Fred Wolgast, with Phyllis Retford in charge of the ballet, constitute a sea of principals of unusual strength.

The Twelve English Rosebuds are dancers of exceptional grace and precision, whose work will prove one of the outstanding features of the show. The Brothers Lorenzi are two artists who have won a name for themselves in English pantomime. The Four Wards are a vocal quartette who enjoy a widespread popularity.

The snappy dialogue, wholehearted comedy, fine spectacular effects, colorful scenery and costumes and general liveliness of the entire entertainment, should assure a highly successful visit here.

AT THE CAPITOL.

COLLEEN MOORE'S "HER WILD OAT"

Colleen Moore, vivacious First National star, comes to the Capitol Theatre here next week in her latest John McCormick comedy - drama, "Her Wild Oat."

An all-star cast supports Miss Moore in this picture. Marshall Neilan, famous director, who made some of the star's outstanding hits, directed "Her Wild Oat," adding innumerable comedy touches for which he is so renowned.

"Her Wild Oat" shows Miss Moore as a little lunch wagon owner who takes her life's savings and spends every cent on one week of luxury and thrills at an exclusive seacoast resort. Her hoped-for splash in society is only a ripple, however, and she is persuaded by a newspaper reporter friend to obtain recognition by impersonating a duchess. After a day of worried glory, the pseudo duchess is exposed, and Colleen's troubles begin all over again.

Coronado Beach, one of the world's playgrounds for the wealthy, was used as the location for the making of the exterior scenes, while an usually large building program was instituted at the First National Studios to provide the settings representing portions of New York.

Larry Kent, who left the medical college of the University of California to enter motion pictures, plays the chief supporting role with Gwen Lee, Hallam Cooley, Fritzi Ridgway and others in important parts.

Gerald Duffy wrote the script.

According to advance reports, "Her Wild Oat" is up to the usual exceptionally high Colleen Moore standard. Her role as a lunch-wagon proprietress and a titled member of ultra-society afford her many unique opportunities to provide arch merriment.

AT THE REGENT.

RAY ROCKETT GIVES HIS COMEDY 'RECIPE'

Ray Rockett, brother of Al Rockett, with whom he produced the masterful epic, "Abraham Lincoln," is at home in the realms of light comedy drama, as he has demonstrated on many occasions since his association with First National Pictures.

A glittering example was "The Perfect Sap," with Ben Lyon and Pauline Starke, adapted from a highly entertaining stage play, "Not Herbert."

Repeats Success.

Now he has repeated his success with "See You in Jail," which he produced for First National with Jack Mulhall in the featured role. Joseph Henabery directed the picture, which comes to the Regent Theatre Monday.

Ray Rocket believes in comedy, but prefers that sort which depends upon the situation rather than on simple "gags" for its appeal.

"I have no argument with 'slapstick'," he says, "but personally, I like to see a picture built up by incidents that are in themselves humorous, each one piling upon its predecessor until the denouement comes with a surprise and a decided 'kick.'

ELEVEN BOILS ON HER ARM AT ONE TIME

Mrs. S. Petuh, Fisher Home, Alta., writes:—"I was troubled with boils and had eleven of them on my arm at one time.

"I tried all kinds of medicine, but got no relief.

"I took two bottles of

BURDOCK BLOOD BITTERS

and have never been troubled since."

B.B.B. banishes boils and all other blood disorders; manufactured only by The T. Milburn Co., Limited, Toronto, Ont.

Grand Opera House, Peterboro

SATURDAY, JANUARY 14TH. MATINEE—EVENING

A Musical Extravaganza

DIRECT FROM A RECORD TWO WEEKS' RUN AT THE ROYAL ALEXANDRA, TORONTO

PRICES—Matinee - - - - $1.50, $1.00, 75c, 50c, Plus Tax
Evenings - - - - $2.00, $1.50, $1.00, 75c, Plus Tax
300 Rush Seats—Evening at 50c

SEAT SALE THURSDAY, JANUARY 12TH

Mail Orders Now

COLLEGIATE EXAMINATION RESULTS

UPPER SCHOOL

		Papers
Reginald Howden	87%	12
Douglas Gordon	76	10
Eldon Braund	76	8
Donald Rathbone	73	8
Lahring Parsons	70	5
Thelma Carveth	69	10
Helen Burns	69	9
James Gimblett	66	9
Sam Spence	64	10
Andrew Allan	62	12
Stewart Wren	62	10
Arnold Spencer	60	9
Jane Cathcart	60	9
James Hyatt	60	7
Ralpu Adair	58	9
John Hutchison	58	7
Myrtle Stephens	58	6
Keith Copping	57	10
Clayton Ruth	57	8
Arleigh McKone	57	4
John Thompson	53	8
Jean Robinson	52	10
Lloyd Bath	52	10
Neil Gemmell	52	8
Helen Everett	52	8
Ernest Braund	50	8
Elsie Northey	50	6
Jack Roberts	46	6
Harry Westbrook	44	5

The following take only a part of the Upper School work:

		Papers
Margaret Hamilton	74%	3
Russell Lewis	72	3
Arthur Robinson	59	3
Dorothy Wiman	52	3
Stanley Elliott	49	2
Crawford Hall	44	2

MIDDLE SCHOOL

Form 4.

Charles Kitney	80%
Kenneth Wilson	79
Margaret McCulloch	77
Dorothy Henry	75
Margaret Gollop	72
Ethel Smedmor	70
Gladys Collinson	68
George Broadley	65
Mary Denne	63
Jack Bradshaw	63
Eric Haley	63
Ruth Barns	60
Eva Roberts	59
Alice Kidd	59
Winnifred McIntyre	59
Herbert Lee	58
Grace Burns	57
Irene Bell	56
Mildred Hetherington	56
Gordon Richardson	56
Beatrice Doxsee	56
Ivy Barrer	56
Braden Elliot	55
Douglas Bethune	55
Douglas Hall	54
Genevieve Fowler	54
Georgina Phillips	53
Nellie Douglass	49
Lyle Taylor	49
Dorothy Kelly	45
Richard Cowan	44
Cyril Glover	39
Edward Leonard	39
Helen Caddy	35

Form 3 A.

Barbara Foster	79%
Bertha Edmondson	78
Zetta Nixon	73
Tom Allen	72
Alice Donley	71
Gordon Cuthbertson	69
Francis Hewett	69
Reginald Storey	67
Helen Hodgens	65
Ralph Cox	61
Albert Bonney	60
Ashton Fife	59
George Cassie	59
Gordon Morrison	59
Victor Chandler	57
Grant Breckenridge	57
Carl Banks	53
Harry Archibald	53
Warren Turner	52
Sidney Brown	49
Mary Nixon	48
John Wilkin	48
Kenneth Darling	45
Roger Amys	44

Form 3 B.

Howard Horton	78%
Ted Nasimok	76
Elizabeth McKinlay	76
Dorothy Foster	67
Clifford Horn	67
Earl Leggett	66
Victor Johnson	65
Kathleen Lang	62
Edna Morrow	60
Viola Harvey	60
Jean Lauchlan	58
Eric McKinistry	58
Donald Mackey	56
Garnet Dainard	55
Doris Kelly	55
Catherine Hodgens	53
Jeanette Allin	52
Clarence Hall	51
Vera Stephens	50
Arnold Reynolds	49
Wilmot Gordon	49
Kenneth Gadd	46
Arthur McConnachie	45
Howard MacDonald	40
Margaret Gillespie	40
Karl Herrick	39
Kenneth Meredith	39
Jean McCannan	35

A prominent sociologist advises that the modern mother should select the daughter's husband.

- REGENT -

LAST SHOWING TO-DAY OF

"IS ZAT SO"

A Pug and his Pal in High Society
with
GEORGE O'BRIEN and EDMUND LOWE
Also
Episode No. 2 - - "HAWK OF THE HILLS"
And Series of - - - "THE WISECRACKERS"

MONDAY, TUESDAY, WEDNESDAY,

'See You in Jail'

The Year's Biggest Raid on Laughs and Thrills
Starring

JACK MULHALL

ALICE DAY MAX SWAIN

Here's your chance to go behind the bars and enjoy it. Fifteen days of the funniest complications ever seen! For you an evening of hilarious entertainment.

When your Child has Croup

RUBBED on throat and chest, the effect of Vicks in relieving spasmodic croup is two fold:

(1) Its medicated vapors, released by body heat, reach air passages direct;

(2) At the same time it stimulates the skin, thus helping the inhaled vapors ease the difficult breathing.

acts 2 ways at once
VICKS 2/ VAPORUB
OVER 17 MILLION JARS USED YEARLY

U.F.O. HOLDS SOCIAL.

Card Party and Dance at Bailieboro Very Much Enjoyed.

BAILIEBORO, Jan. 7.—The Cavan and South Monaghan U.F.O. held a euchre party and dance in the club hall on Thursday evening last. There was about fifty couples present, and a most enjoyable time was spent by all. The euchre party lasted until eleven-thirty o'clock, after which Stuart's orchestra furnished music for dancing.

The winners of the prizes were Mrs. John Gainer and Mr. James Gainer, while Miss M. Anderson and Mr. W. Kinsmen were awarded the consolation prizes.

Among those present were: Mr. and Mrs. J. Isbister, Mr. and Mrs. W. McElroy, Mr. and Mrs. J. White, Mr. and Mrs. H. Moncrief, Mr. and Mrs. J. Willan, Mr. and Mrs. A. Wood, Mrs. E. Wood, Misses E. Donaldson, M. Anderson, G. White, E. Tate, H. Ackison, M. Holden, M. Wood, B. Wood, O. Karl, J. Pue, Mr. and Mrs. W. Gainer, Mr. and Mrs. John Gainer, Misses E. Thorne, M. and R. Bonner, A. Bonner, C. Kinsmen, E. Johnston, L. Barnard, B. Wood, R. Trotter, May Wood, D. Hall, G. Moncrief, M. Ward, E. Perrin, Messrs. H. and W. Thorn, E. and D. Hutchison, W. Johnston, R. and C. Barnard, K. Huggins, G. Morrison, E. Earnshaw, H. Campbell, A. McConnachie, W. Lord, J. Breckenridge, H. Brackenridge, C. Anderson, M. Bradshaw, W. Potrer, A. Jackson, T. Thompson, W. Kinsmen, P. and J. Gainer, F. and K. Barnard, S. Donaldson, E. and C. Karl, W. and J. Wood, W. Isbister, G. Berry, W. Hall, J. Farnard, and many others.

WEDDING BELLS

CURTIN—FOOTE

MADOC, Jan. 7.—A wedding took place at the home of Mr. and Mrs. Gordon Foote, when the eldest daughter, Miss Mary, became the bride of Mr. Leo. Curtin, formerly assistant Principal of Madoc High School, now on the teaching staff at Port Hope.

lumbago backache
Quick relief comes as congestion goes
Absorbine Jr
THE ANTISEPTIC LINIMENT
At all Druggists $1.25

WARSAW U.F.O. HOLDS AT HOME

Hunter Catches Pig and Collie in Traps Set For Foxes.

WARSAW NEWS.

WARSAW, Jan. 7.—The "At Home" given by the U.F.O. on Wednesday evening was quite a success. Dr. Munro's orchestra, with a pianist from Peterboro, supplied the music. Square dances were much in vogue, and there was one Charleston.

Paul Payne is one of the most experienced hunters in this district. He has gotten every kind of wild animal to be found here, and sometimes a rare one. At one time he caught a rare lynx, seldom seen so far east, which he presented to a museum.

Recently he decided to trap some foxes which were disturbing the peace of his poultry yard. His traps seldom fail to act, but they take whatever comes along, and his foxes this time turned out to be a neighbor's collie dog and his own pig.

About noon on Saturday, Harold Payne saw a large fox crossing the road near their lane. Despite the rain, he and four others armed themselves, took dogs, and tried to capture reynard, but without success.

There is one case of scarlet fever in the village, but the boy and family were promptly quarantined. Fortunately for the household, a trained nurse happened to be visiting in the home.

Mrs. Paul Payne is visiting her son, Cephas Payne.

Mr. A. F. Choate and Mr. H. G. E. Choate were in Toronto, a couple of days last week.

Mr. and Mrs. George Weller returned home on Wednesday.

District Churches

MADOC CHURCHES

MADOC, Jan. 7.—The New Year's services in Trinity United church of Madoc were unusually well attended. The morning hour of worship was filled with appropriate hymns and the subject chosen by Rev. G. W. Rivers was, "Resolutions and Resolution," taking as a text Phillipians 3:13—"This one thing I do," stressing the importance of a right choice and a right aim in life.

In the evening the ten minutes' song service was much enjoyed. The subject was, "The Golden Door of Opportunity," taking Joshua 3:14—"Ye have not passed this way heretofore."

A solo in the morning by Mr. Raymond Rivers, and a duet in the evening by Miss Norma Fair and Mr. R. Rivers, added much to the musical part of the services.

In the Sunday school the New Year's lesson and the promotions of the different classes were the order of the day.

At St. Peter's Presbyterian church the regular Sunday school session at 9.45 was well attended. The subject for the morning service was, "On the Road to To-morrow." The evening song service and special hymns was enjoyed, and the series of Famous Women of the Bible was continued. Rev. Mr. Marshal choosing, "Mary Magdalene and her noble service."

Wooler

WOOLER, Jan. 6.—Mr. and Mrs. J. W. Downs, Mr. and Mrs. J. A. Downs and children spent Monday at Shiloh.

Mr. and Mrs. Raymond Scott of New York spent the Christmas holidays with their parents, Mr. and Mrs. W. E. Scott.

Mr. and Mrs. Bruce Ellis entertained friends from Moira on Christmas Day.

Mr. and Mrs. A. Sharpe, Mr. and Mrs. Sanford Sharpe, Mr. and Mrs. Arnley Masters and Eva, Mr. and Mrs. W. J. Lawson, William Bell, Mr. and Mrs. Arthur Bell spent Christmas in Trenton with Mr. and Mrs. Ed. McMasters.

Mr. and Mrs. Clarence McMasters spent Sunday in Brighton.

Mrs. Ellen Murray of Wellington spent Christmas and the holidays with her daughter, Mrs. W. H. Crews.

Homer Maybee of Toronto spent Christmas with his parents, M. E. Maybee, M.P. and Mrs. Maybee.

Mrs. Hess and Mr. and Mrs. Jack Shurie of Trenton spent Christmas with Mr. and Mrs. Arthur Nelson.

Rev. and Mrs. Neal celebrated Christmas Monday by entertaining guests, among whom was Miss Bailey of Toronto, Mrs. Neal's sister.

Mr. Carter and sister of Fonthill are the guests of Mr. and Mrs. Hugh Gainsforth.

Mrs. Lydia Nelson and family spent Christmas with Mr. and Mrs. M. Nelson, Frankford.

Mr. and Mrs. Aylmer Dorland and infant son spent Monday with her parents, Mr. and Mrs. Harry Arthur, Mt. Zion.

Mr. and Mrs. Fred Peister of Codrington spent Christmas with Mr. and Mrs. W. A. Smith.

Mr. and Mrs. John Shaw and family of Bloomfield spent Christmas with Mr. and Mrs. Aaron Clarke.

Mr. and Mrs. Lyal Leavitt and children spent Christmas at Picton.

Mr. and Mrs. J. L. Ross and family of Bloomfield and Fred McColl of Toronto spent Christmas with Mr. and Mrs. Dan McColl.

Mr. and Mrs. Charles Haines of Castleton spent Christmas with Mr. and Mrs. William Forbes.

Miss Teresa McCauley, who suffered terrible burns and was being cared for in Campbellford, was brought home for Christmas.

Mr. and Mrs. Will Bell and Mr. and Mrs. Lloyd Bell spent Christmas in Frankford.

Mr. and Mrs. George Gazley, Arthur and Roy Faux of Toronto spent Christmas with their parents, Mr. and Mrs. Ed Faux.

Misses Emma and Nina McColl spent Christmas with her sister, Mrs. Armstrong, Meyersburg.

Lloyd Dorland was in Toronto attending Older Boys' Parliament.

Mr. Thompson spent Christmas at his home at Chisholm Rapids.

Mr. and Mrs. L. H. Rowe and son, Harold, spent Christmas Monday with Mr. and Mrs. Frank Morgan, York Road.

Mr. George Montgomery, who has been ill for months, was able to sit in his chair for Christmas festivities.

Lewis Herrington of Hilton, Mrs. Ellen Murray of Wellington, Rev. Asa Rogers, Mr. and Mrs. Percy Gooding, Nancy and Mrs. Clarinda Terrill spent Christmas Monday with Mr. and Mrs. Esli Terrill and Mr. and Mrs. S. L. Terrill and S. D. McColl.

Mr. and Mrs. A. G. Austin and family Mrs. Eustasia McColl, Muriel and Jean and Lillian Bell spent Christmas at Frankford.

Miss Bailey of Toronto is spending the Yuletide with Rev. and Mrs. Neal.

Mr. and Mrs. J. C. Herrington spent Christmas at Tremon.

Miss Sadie Dulmas, of Brantford, spent Christmas with her parents, Mr. and Mrs. Jay Dulmas.

On Wednesday morning the annual school meetings in the different sections were held to elect new trustees.

Mr. and Mrs. Walt spent Christmas with Mr. and Mrs. Alyea.

The roads are in a condition, when the motors, waggons and sleighs are at par, but during the last few days the cars are turning in the ditches, with the result of broken wheels and slight injuries to the occupants.

SANTAL MIDY
PAIN from Bladder Irritation
Soon eased by Santal Midy
Beware of Imitations
Look for the word "MIDY"
Sold by all druggists

SAFE, SPEEDY RELIEF FROM RHEUMATISM
T-R-C's
TEMPLETON'S RHEUMATIC CAPSULES
make short work, too, of painful Sciatica, Neuralgia, Neuritis and Lumbago, as thousands from coast to coast testify. 50c and $1 at your druggist's. Buy a box—TODAY! T22

TILLIE THE TOILER — Mac Is Forewarned — By Russ Westover

BRINGING UP FATHER — By Geo. McManus

OLIVER'S ADVENTURES — Recaptured At Last — By Gus Mager

Bobo Baxter—A Peach Blows In — By Rube Goldberg

FAMOUS LOVE ROMANCES — Lord Nelson and Lady Hamilton (VI) — By Nicholas Afonsky

Just before the battle of Trafalgar, which established Nelson's reputation for all time, he wrote a cheerful letter to his "dearest beloved Emma." Then he went on deck and caused signals to be flown from his ship carrying his famous message to his fleet: "England expects that every man will do his duty."

His ship, the Victory, was soon in the thick of the fight. At the height of the battle Nelson suddenly fell forward. "They have done for me at last," he said. "My backbone is shot through." He drew his handkerchief over his face so that his sailors would not know it was he that had been wounded, as he was carried below.

A few hours later, in the suffocating hold of the ship, Nelson died—but not until he was assured that the English were triumphant. Almost his last words were messages to Lady Hamilton and Horatia. "Take care of my dear Lady Hamilton," he cried. Then, just before he died, "Thank God I have done my duty."

Lady Hamilton soon got into financial difficulties, in spite of the big income she had from Hamilton and Nelson. She had many adventures. Once she was arrested for debt. England, so generous in praise of its hero, forgot the woman he had loved, whom he had, in a codicil to his will, bequeathed to the care of his country.

EXPANSION

Owing to the increase in our business, we found it necessary to build an addition to our factory and install therein a ten-ton hoist, also a granite surfacing machine that prepares the stone for the polishing mill. We will also add a sand blast machine. These additions to our plant will give us one of the best equipped Monumental manufacturing shops in Ontario, and will enable us to handle, with a great saving of time and labor, all orders entrusted to us at prices that defy competition.

Coughlin's Monumental Works
MANUFACTURERS
Office and Works - 216 HUNTER STREET, PETERBOROUGH

Determination

IS GOOD
But a little
CLASSIFIED AD
will get you a man who knows just how to do your job

'PHONE 1666

We will Send for Your Copy
RATES IF PREPAID.
1 Cent a word or figure for first insertion.
1-2 cent a word for repeats.
25 words, one time 25c
25 words, three times 50c

a For Sale—General

IF YOU REQUIRE SANITARY RUBber goods write for catalogue and price list." Safe and Sanitary Rubber Works, Dept. 17, 4905 Wellington Street, Montreal, every Sat. 1 yr. 7885 A

PLATE MIRROR, 29 x 29. ALSO .22 Rifle, practically new, $3.00. Apply 189 Charlotte Street. 2d-6-2801A

FOR SALE — 1 BUILDING LOT, 50 x 150, also Aladdin Lamp and Organ. Mrs. Montgomery, 160 Benson Avenue. 3d-7-2592A

PAIR OF BOYS' HOCKEY BOOTS and Skates. Apply 560 Albert. 3d-7-2612A

FOR SALE — TWO LADIES' WINter Coats, size 40. 'Phone 2485J. 6d-10-2607A

ANNOUNCEMENT TO HOME BUILDers and Contractors — Large Stock Used Timbers, Joists, Planks, Sheeting various dimensions and length up to 40ft., Piping from ½in. to 10in., Plumbing, Structural Steel, complete Hot Water and Steam Heating Units. 'Phone or write Frankel Brothers, Limited, Salvage Department, Toronto. Gerrard 4100. 27d-21,24,28,31,4,7,11,14,18,21,25,28,1,4, 8,11,15,18,22,25,29,3,7,10,14,17,21-3986A

GOOD DELIVERY HORSE, CITY broken. 'Phone 1493M. 3d-7-2597A

FOR SALE — FRESH AND GOOD Rotten Manure. 'Phone 2661. 12d-165-2489A

BODY HARDWOOD, HARDWOOD Slabs; moderate prices. 'Phone 1244W. J. M. Delong. 26d-27-2536A

COAL, COKE, AND WOOD — DRY Body Hardwood, Limb Hardwood, Maple Slabs, and Hemlock Slabs. 'Phone 3038W. E. Metcalf, 215 Edinburgh. 26d-27-1184A

GRAMOPHONE, ALMOST NEW; very reasonable. 301 Ellis Avenue. 6d-9-2588A

ONE HAPPY THOUGHT RANGE, IN A1 condition, will sell reasonable. Apply to Mrs. George Foster, 358 Aylmer Street. 3d-6-2583A

ALL KINDS OF HARDWOOD, FOUR-foot Wood or cut any length desired, Elm and Mixed Wood, either here or delivered, Lot 9, Con. 1, Douro. Apply Joseph Tedford, Warsaw, Ontario. 'Phone Warsaw 8 ring 2. 12d-166-2523A

HEATED APARTMENT, SUITABLE for Bachelor; or would be large enough for two; immediate possession. Apply 427 George Street. dtf-3589B

STREET MAPS FOR SALE OF THE City of Peterborough. All streets known and locations of manufacturing plants only 50c. At The Examiner office. dtfA

DROP HEAD SEWING MACHINES, cheap; Wringers, $2; Parlor Tables, $2 up; Chest of Drawers, $2; Large Carpet, $4; Congoleum Rug, 3 x 3½, $7.50; Records, 5 for $1; Cook Stoves, cheap; Iron Beds and Springs, Dressers, Toilet Sets, Rockers, Hall Racks, Kitchen Cabinet, Tables, Chairs, Oilcloth, Small Library Table, Leather Armchair and Rocker, Dishes, Record Exchange, 10 cents. Apply 53 Aylmer (near Perry). 3d-6-2576A

b For Rent—Houses and Apartments.

HOUSE, 539 DOWNIE. APPLY 427 George. dtf-3928B

FOR RENT — NO. 385 WATER Street, suitable for Store or Office. Apply 427 George Street. dtf-4233

STEAM-HEATED APARTMENT, EXtra warm; hot water the year round; cheap; Business Girls or Couples. 'Phone 1153W. 3d-8-2626B

PART OF DUPLEX, FOUR NICE Rooms, conveniences; good central location. Apply 182 Antrim. 6d-169-2517B

TO RENT — MODERN HEATED Apartment. 'Phone 1282J. 12d-8-2448B

STEAM-HEATED ROOMS, LARGE Room for Housekeeping; accommodation for travellers. 189 King. 'Phone 1957F. 3d-7-2594B

BRIGHT, HEATED APARTMENT; central; references preferred. 'Phone 893W. 6d-10-2605B

FURNISHED HOUSE, IN GOOD LOcality; possession 15th January. Apply Grand Hotel, or 'phone 2126. 3d-7-2602B

c For Rent—General

FOR RENT—HEATED OFFICE ON George street. Apply 427 George street. dtf-C

TWO OUTSIDE OFFICES IN BANK of Toronto building; heated; apply Bank of Toronto. dtf-1529C

TO RENT — SUITE OF OFFICES, 3 Rooms, ground floor. 386 Water Street; suit legal, real estate, or insurance; steam heat; electric light, lavatory. W. J. Hopwood, 366 Water. 'Phone 1446W. 3d-8-2618C

d Real Estate.

FOR SALE — MODERN 6-ROOMED House, very desirably situated in the West-end. This House has just been finished, and has every convenience. Easy terms (Monthly Instalments if desired). Apply 427 George Street. dtf-1764D

Boarders Wanted.

BOARDERS WANTED, ROOM SUITable for Two. Apply 500 George Street. 3d-6-2577F

BOARDERS WANTED, SUITABLE for One or Two; all conveniences, 718 Water. 'Phone 1051. 3d-7-2611F

BOARDERS OR ROOMERS. APPLY 427 George Street South. 2d-7-2450F

BOARDERS WANTED, ALL CONveniences; central. 'Phone 894M. 3d-5-F

BOARDERS WANTED AT 491 AYLmer Street; central. 6d-155-2505F

BOARDERS WANTED, SUITABLE for One or Two; all conveniences, 718 Water. 'Phone 1051. 3d-4-2531F

BOARDERS WANTED. APPLY 576 Roger, or 'phone 1791M. 3d-5-2591F

Help Wanted—Male.

WANTED: MAN OF GOOD APPEARance and fair education for sales position, Experience not necessary. Write Box 4221 Examiner. 3d-6-4221 G

SALESMANAGERS AND SALESMEN —get ready for 1928. Are you advancing in your present sales position? Are you satisfied with your present income? Is your territory satisfactory? Does a general business depression affect your sales? Our line will correct all these difficulties. C. D. Rogers, 5005 Euclid Ave., Cleveland, Ohio. 1d-6-2494G

ANTI-FREEZE FORMULA — MIX Your Own. Get this High-grade Tested Formula and mix your own Anti-Freeze at a trifling cost. Formula with directions mailed for only 25c. Manufacturers' Service Bureau, Branch Office, Dept. 2, Barrie, Ont. 2d-3,7-4165G

YOU CAN EARN $10 TO $25 A WEEK in your spare time at home writing Showcards. No canvassing or soliciting. We instruct you and supply you with work. Write today. The Menhenitt Company, Ltd., 37 Dominion Building, Toronto. dtf

MEN TO PREPARE FOR FIREMEN, Brakemen, Beginners, $150-$250 monthly; also Clerks, Railway Association, Box 2520, Examiner. 9d-3,7,9,14,16,21,23,28,30-2520G

h Help Wanted—Female

MAID TO ASSIST WITH HOUSEwork. 507 Bolivar Street. 4d-7-2584H

HOUSEKEEPER, CAPABLE AND trustworthy. 'Phone 899J after five. 3d-6-2574H

POWER SEWING MACHINE OPERators; experienced only. Apply J. C. Poolman Co., 549 Romaine St. 2d-7-2621H

j Employment Wanted.

CARPENTERING, PAINTING, HARDwood Floors, General Repairs. 'Phone 2221J. 3d-6-2578J

LADY WILL TAKE CHARGE OF Home during sickness or confinement. 'Phone 2348M. 3d-6-2386J

WANTED — WORK, WASHINGS, all kinds; will call and deliver. 'Phone 1663J. 6d-7-2541J

WOMAN DESIRES WASHING BY the Day. Apply 705 George. 3d-8-2613J

WANTED — EXPERIENCED STENOgrapher desires Employment in Evenings after 7 p.m. Write Box 2580, Examiner. 3d-6-2580J

GOOD, RELIABLE PAINTER DEsires a position as Caretaker or Janitor; very reasonable wages. Apply Box 2473, Examiner. 6d-6-2473J

EXPERIENCED HOUSEKEEPER, with child of three, desires position in city. Apply 635 Union. Phone 2541. 3d-5-2550J

l Agents Wanted.

MAN: TRUSTWORTHY, ADVANCING himself with us into position of responsibility as fast as ability permits. Must begin at bottom and learn the business. Good pay from the start. Write Box 4220 Examiner. 3d-6-4220 L

SALESMANAGERS AND SALEMEN— Get ready for 1928. Are you advancing in your present sales position? Are you satisfied with your present income? Is your territory satisfactory? Does a general business depression effect your sales? Our line will correct all these difficulties. C. D. Rogers, 5005 Euclid Ave., Cleveland, Ohio. 1d-12-2589 L

WANTED: A RELIABLE MARRIED man to call on 2,000 old customers near Brighton every four months. Good earnings to start; permanent work, international concern. Position open January 10th. Write Box 4222 Examiner. 3d-6-4222 L

m Lost.

CHILD'S KID WOOL - LINED Gloves, King Edward School Grounds. Finder 'phone 1168W, leave 196 Aylmer Street. Reward. 3d-7-2595M

IN OR NEAR THE EMPRESS Hotel, on the evening of Friday, January 6th, a Lady's White Gold Bar Pin, set with a diamond. A reward is offered for its return to The Examiner Office. 3d-8-2622M

TWO ROLLS OF BILLS, CONTAINing Thirteen and Eighteen Dollars, in central part of City. Finder please leave at Examiner. Reward. 1d-6-2617M

STRAYED FROM 575 KING STREET, Police Dog, 5 months old, dark color, has light mark on side of face. Anyone seeing this Pup kindly 'phone 1354J. 2d-6-2606M

FEMALE BOSTON, BRINDLE AND White. 'Phone 2763M. 153 Rubidge. 3d-7-2609M

LOST—TIRE CHAIN FOR BALLOON Tire. Reward if left at Examiner Office. 3d-7-M

AT DEER BAY, BLACK AND TAN Speckled Hound. Finder please notify William Northey, R. R. 1, Peterborough. 6d-9-2583M

WILL THE PARTY WHO TOOK Brown Overcoat from the Dance Hall at Keene please return to Dave Moore, Caretaker of said Hall, and save further trouble. 3d-6-2575M

EMPLOYMENT GUARANTEED.

OPPORTUNITY FOR BIG EARNINGS to limited number ambitious Men. Earn while you learn our practical training in Salesmanship. Only workers need apply. Write for information, Shields Sales and Service, Room 34, 56 King Street W., Toronto, Ontario. 4d-28,31,4,7-4070G

NURSING

PRIVATE NURSES FREQUENTLY earn $30 a week. Learn by personal correspondence. Catlogue No. 34 free. Royal College of Science, Toronto 4, Canada. s.tf.

Dodge Brothers Victory Six Sedan

KIWANIS LADIES' NIGHT

Ladies' Night of the Kiwanis Club, held at the Empress Hotel last evening, to mark the ceremony of installation of officers for the year, was marked by a carnival atmosphere. With the snapping of gaily colored crackers that enclosed equally brightly-tinted paper caps, the tooting of tiny wooden whistles that formed the favors of the evening, to the sound of a sax and whistle trio composed of Harry Boyle, Frank Stinson and Harry Huffman and the clink of the fines in the dishpan that Walter Kidd commandeered when somebody stole his fine plate, and in which Charlie Elliott dropped twenty-five coppers with deliberation and clamor, during an attempted speech by Herb McCannan, the Kiwanians and their ladies, to the number of about eighty, made merry during the dinner hour, which was followed by the more serious programme of installation of officers and a wind-up with the usual dancing interval, to music supplied by the Melody King's four-piece orchestra.

The decorations were particularly colorful and breezy last evening. Big, many-hued ballons were attached to the walls and pillars, the tables were centred by red roses and small flags, the Union Jack and the Canadian ensign, placed in tiny standards, were at each plate the gift of the booster of the evening, John J. Turner. Ev Taylor acted as booster for cards, which also formed a portion of the after-dinner program, and were played at tables placed in the grill room.

Mark Bredin came in late and took his place as sergeant at arms, replacing Walter Kidd, and incidentally paying a fine for his tardiness. The community singing was led by Herb McCannan, with Martin Chenhall at the piano. Musical numbers that were heartily encored were provided by Charles Coleman, singing comic songs, his "laughing" encore being a knockout, and Frank Clarke, whose banjo solos brought an accompaniment of tapping feet to the swinging rhythm and whose selections included his famous "Watermelon growin' on de vine." Another addition to the music of the evening, and one that brought down the house and roused a great deal of enthusiasm and merriment among the listeners was the mouth organ trio, composed of Isaac MacNabb, Herb McCannan and John Turner, with a temperamental director in Verne Morphet. The manner in which this energetic trio rendered "Nelly Gray" and other classical bits of a like nature was a revelation to their hearers. Equally amusing and exceptionally noisy was the impromptu Glee Club of Kiwanis members attired in Tuxedos, who gathered about the head table and aroused mixed feelings in their audience by their rendition, strictly according to individual preference, of "Bring Back My Bonnie to Me." The gentlemen in this discordant aggregation were Joseph John, Carl Browne, Frank Stinson, John Turner, Jack Heron, Harry Huffman, Frank Dawson, John Meyers, Isaac MacNabb, Jack Marshall, Charlie Cook, Verne Morpet, G. F. Liddle, Jack McKone, A. J. Reynolds and Coleman Blewett. They were not encored.

A trio of gentlemen who declared that they had not been fined during the past year, Jack Dewart, Walter Kidd and G. F. Liddle, were "crowned" as angels by Jack Marshall, and then a quartette, Tom Mark, Charlie Lapp, W. Merrell and Frank Dawson, who were described as representing the "truth" in regard to lack of fines during the year, were summoned and taxed two bits apiece. Frank Dawson and Jack Craig were fined for being elected to the Board of Education and John Turner paid a levy for making a pun during his two minute speech. With John Allen in the chair, the member having the largest family, Carl McLean, imposed fines on the tow bachelors, Isaac McNabb and Charlie Elliott.

Prizes from the booster of the dinner, John Turner, were won by Mrs. Ev Taylor, Mrs. Jack McKone and Mrs. Coleman Blewett.

A serious questionaire, designed to reveal the amount of information as to Kiwanis inner workings, as possessed by the members, was handed around and the answers to the various questions written down.

With Past President Jack Marshall as Master of Ceremonies, assisted by Past Presidents Jack McKone, Charlie Cook and Jack Craig, the ceremony of installation of new officers was then carried out.

Speaking of the reputation for community service won by the Kiwanis Club of this city, and of the privilege conferred on the members by inclusion on its roll, Past President Marshall said that the society aimed to secure men as officers who stood four-square with the world, who were outstanding in the community and who lived up to the principles of the organization.

"I feel that we are going to instal to-day," he said, "a president who ranks higher than any we have had before, one who has won his spurs by the work he has done."

Accompanied by a few brief words by the retiring president, Mr. John was then presented with the president's pin by Isaac McNabb, and the ceremony was greeted by three cheers and a tiger.

In reply, President John spoke of his appreciation of the honor conferred upon him and of the confidence placed in him.

"The Kiwanis Club has attained a high place in Peterborough," he said, and during my year in office it shall be my constant aim to live up to its traditions. With this honor comes a sense of deep responsibility, but, with a loyal membership, and a faithful board of officers and directors, with the assistance of those who have brought the ship safely into harbor after another year of effort, with these forces working in harmony and unity, let us press on to greater endeavor, carrying the standard of Kiwanis during 1928 to fresh records of accomplishment and achievement."

Referring to the dignity and honor with which the office of president had been invested during the year by the retiring officer, Isaac McNabb, Past President Marshall asked President John to present the Past President's pin, the newly-elected head of the club doing this with a brief reference to the manner in which Mr. McNabb had given of his time and talents freely and willingly during the twelvemonth just ended, these things being done "that others might live in greater peace and contentment. May success in the future be yours and with the gratitude of the Kiwanis Club I now present you with this Past President's emblem."

In reply, Past President McNabb spoke of the natural regret with which he relinquished the gavel of office and alluded to the loyal cooperation given him by the members throughout the past year and the harmonious and friendly relations which had prevailed. He spoke of the manner in which Mrs. John Allen, as wife of the vice-president, had carried out the duties of first lady of the club, and concluded by presenting Mrs. Allen and Mrs. J. John with handsome bouquets of red roses.

In turn, the several officers were then installed. Past President Jack McKone doing the honors for Vice-President John Turner, Past President Craig officiating for the District Trustee, Harry Huffman, and Past President Charlie Cook making the address, in his own inimitable fashion, to Treasurer Harry Boyle. Partially humorous and also serious in vein were these addresses to the various office-holders, all of whom responded in suitable terms.

John Turner submitted a beautifully-typed report, done on heavy blue paper and tied with a dainty white ribbon, purporting to be signed by Mayor Denne and to be written by the Institute of Research, claiming that he was not strong enough to bear up under the strain of the duties of vice-president, but this was disregarded. Harry Huffman, to prove just how clever he was, was blindfolded and subjected to a test exposing his acquaintance with various types of wood, an episode that included a surprised and indignant grey kitten in its unfolding, but he came through with flying colors, and finally, the officers were declared duly installed, when the directors were summoned and inducted into office, by Past President McNabb. Directors present were Jack Dewart, Ev Taylor, William Merrell and Verne Morphet. The absent directors were Dr. Frank Neal, A. J. Reynolds and Mark Bredin. In his address to the directors, Past President McNabb asked particularly for the quality of initiative in carrying out their ideas.

The service of installation concluded with a very impressive and sincere dedicatory prayer by Rev. Douglas Paterson, asking for guidance and inspiration during the coming year.

The gavel was then turned over to President John, who expressed his thanks to the various officers for their assistance in carrying out the ceremony. John Turner then voiced the desires of the ladies, in expressing their appreciation of the efforts of Past President McNabb, and their wish to present him with a tangible token of their esteem. This was done, in the form of a miniature "Hope Chest" for the bachelor ex-president, who cordially acknowledged the interest of the ladies in his welfare.

A program of dancing and card games concluded the entertainment of the evening. Prizes for cards were won by Mrs. W. Oke and John Allen, the consolation prize going to John R. Heron.

Visitors last night were Mr. and Mrs. B. Ottewell, with Rev. and Mrs. J. D. Paterson, Mr. and Mrs. J. McArthur of Renfrew, with Mr. and Mrs. J. R. Marshall, Mrs. Doll, Senior, of Toronto, with Mr. and Mrs. J. J. Turner, and Miss Adeline Doris, with Mr. and Mrs. William Merrell.

n Found.

FOUND — COLLIE PUP. OWNER may have same by proving property and paying for this advt. 'Phone 1635J. 3d-6-2581N

PAIR OF MITTS AND LINGERIE during Christmas week. Apply Brass Ladies' Wear 3d-6-4241N

o Live Stock.

20 BARRED ROCK PULLETS, LAYing. 'Phone 1741W, or apply 29 Brown Street. 3d-7-2603P

TWO YOUNG COWS, DUE TO freshen January 11th. Apply Howard Quinn, 'phone 985 r 15. 3d-7-2604O

ONE FRESH COW. 'PHONE 988 r 41. 3d-6-4229O

TWO MILCH COWS, MILKING. Apply Michael Ross, R. R. 7, Peterborough, 'phone 37 r 13, Keene. 6d-11-2564O

p Poultry.

BARRED ROCK AND RHODE ISland Red Pullets, some laying. Apply 260 Murray Street. 3d-8-2614P

q Wanted.

WANTED, BY THE 12TH, SMALL House or Apartment; rent reasonable. Write Box 2587, Examiner. 3d-6-2587Q

WANTED TO RENT—SIX OR SEVEN Room House or Apartment, centrally located. Address Box 2620, Examiner Office. 3d-8-2620Q

SAWING MACHINE WOOD CUTTING by the Cord. We take on all sizes of jobs. 'Phone 1419F. 37 Crescent. 3d-3,5,7-2528Q

WANTED — GREEN BASSWOOD Heading Bolts, cut 54 inches long. Kingdon Barrel Factory, Barnardo Avenue. 'Phone 1687W. 3d-8-4264Q 3wkly-12,19,26-4264Q

r Personal.

CUT THIS OUT FOR LUCK; SEND birth date and 10c for wonderful Horoscope of your entire life. Prof. Raphael, 94 Grand Central Station, New York. 31,7,14-1983R

KNOW YOUR FUTURE — Send 25c and Birthdate. Let me try and locate your future mate, will send name and address. Adel., Box 519 Sta. C., Los Angeles, Calif. 4d-7,14,21,28-2553R

s Used Cars For Sale.

CHEVROLET TOURING, GOOD RUNning order; owner leaving town—$35.00 for Cash. 'Phone 771. 2d-6-2600S

FORD TOURING, LATE MODEL, running every day; good condition; a snap for $60.00. 198 Edinburgh Street. 3d-8-2625S

FOR QUICK SALE — ONE GOOD Ford Ton Truck, with platform and rack, extra springs; bargain. Apply Rutherford & Nugent, 282 George Street. 3d-8-2616S

"BETTER CLASS" USED CARS with an "O.K." that counts. It is your proof that the Car has been Thoroughly Re-conditioned by Expert Mechanics, using Genuine Parts for Replacements. Popular Models on Easy Terms.
BREWER MOTOR SALES
151 Brock Street.
26d-169-3951S

t General Notice.

WM. KELLAR, DECORATOR. WINter Cut-rate Prices. 'Phone 1813M. 3d-8-2628T

TAXIDERMIST WORK DONE. HAVE your Specimens Mounted. Apply 156 London. 'Phone 878. 26d-169-2495T

WOOD CUTTING, PRICE REASONable; will go any place in City. Apply 527 George. 3d-7-2592T

PHONOGRAPH AND ORTHOPHONIC Repairs; work guaranteed. T. Griffin, 146 Park Street, opposite C.G.E. 'Phone 2163W. 30d-52-2571T

The upper picture shows the Dodge Brothers new "Victory Six" bucking snow on Pike's Peak, 12,000 feet above sea level, in July, 1927. The lower picture is that of E. E. Kiel, foreman of the engineering-experimental department of Dodge Brothers, Inc., who conducted the tests of the "Victory" in the Rocky Mountains. Such trips, testing the stamina of the cars, are all in "the day's work" for forty men under Elmer Kiel in "department 95".

Take a Letter of Credit

Start on your trip with a Letter of Credit. It is a safe and very convenient method of carrying funds.

Obtainable at any branch of this bank.

THE DOMINION BANK
Established 1871

Peterboro Branch,
R. T. E. Hicks-Lyne, Manager

SUDDEN RISE OF THAMES

(Continued from Page 1)

ies lived. The toll included four children who were trapped while asleep in the basement kitchen of a house on Grosvenor Road. Three women were drowned in basements in the Hammersmith and Putney districts. Thomas Haggison, a nightwatchman at the Tate gallery, was another victim.

The underground railway power houses were flooded and only a restricted train service was possible, which delayed London's settling down to work this morning.

Many Narrow Escapes.

Thrilling and tragic stories of narrow escapes were received from all districts running from the Thames estuary to Teddington where the Thames lock system begins. The basements and ground floors in thousands of houses were flooded by the sudden rush of waters which swept over the Thames banks. The most pathetic story was the drowning of four sisters named Harding. They were daughters of a workman whose eight children were trapped by the rush of water. Harding heroically saved four of his children but the others were drowned before he could reach them. Maddened with grief and temporarily out of his mind he watched the police and the firemen take the bodies to the mortuary.

More Floods Possible.

The port of London authorities issued a warning this afternoon that a repetition of to-day's devasting Thames flood is possible during the next few days The tides will be of increasing height until Tuesday and as storms are forecast and as flood conditions from Christmas snow prevail in the Thames valley the danger to London continues. The danger was past for to-day when the ebb tide began at 1.35 p.m. The river was then a foot above normal. The next high tide is at 2.18 o'clock tomorrow morning.

— FOR SALE —
New and Second-hand Rubber and Leather Belting, Pulleys, Shafting, Pipes, Wiping Rags, etc., at Lowest Prices. Also COTTON BAGS for Sale.
APARTMENTS to Let. Low Rent.
A. LOW & CO.
285 Bethune Street
'Phone 607—Nights and Holidays 1027

KEEP WARM
These Cold Days
When it comes to a question of heat per unit or prompt and efficient service, you can't do better, perhaps not so good, than by ordering our
HARD COAL
SOLWAY COKE
HARDWOOD SLABS.
at the same old prices.
A trial will convince you.
PETERBORO FUEL CO.
KELLY BROS.
134 Aylmer St. - Phone 270-362

Advertise in The Examiner

NOTICE TO CREDITORS.

NOTICE is hereby given, That all Persons having CLAIMS against the Estate of GEORGE WENTWORTH POWELL, late of the City of Peterborough, Gentleman, are hereby required to send by post or deliver to the undersigned, on or before the 31st Day of January, 1928, full particulars of their Claims. Immediately after the last mentioned date the Assets of the said Estate will be distributed among the Parties entitled thereto, having regard only to the Claims of which the executors shall then have notice.
JOSEPH WEARING, 408 Water Street, Peterborough, Ont., Solicitor for the Executors. 3d-7,14,21-4261

'Phone 700 When You Want Your
PIANO OR ORGAN TUNED
Player Pianos a Specialty.
All Work Guaranteed.
W. H. CUNNINGHAM
560 Weller Street.

JORDON & O'BRIEN —Barristers, Solicitors, Notaries. Money to loan on easy terms. Special attention to Patents and Trade Marks. Phone 219. Hon. G. N. Gordon, K.C., J. A. O'Brien.

J. R. CORKERY, Barrister, Solicitor, Notary Public. Office, Ground Floor, 414 Water St., Peterborough. Five doors North of Hunter street. Money at loan at current rates on easy terms.

S. T. MEDD—Barrister, Solicitor, Notary. Office over the Dominion Bank, corner of George and Simcoe streets. Telephone No. 22. Private funds to loan at current rates upon easy terms.

R. R. HALL—Barrister, Solicitor, etc., Peterborough, Ont. Office, corner of Hunter and Water streets, over the Canadian Bank of Commerce. Trust Funds to loan on easy terms of payment.

JAMES FORDYCE STRICKLAND—Barrister, Solicitor, Notary Public, Peterborough. Phone 191. Money to loan. 375 Water Street.

WILFRID F. HUYCKE—Barrister, Solicitor, Notary Public, 395 Water street. Telephone 239.

PECK, KERR & McELDERRY—Barristers, Solicitors and Notaries. Office, Water street, Peterborough. Money to loan at the lowest current rates of interest. Telephone 1950. E. A. Peck, F. D. Kerr, K.C., V. J. McElderry.

SURVEYOR.

F. T. WEBSTER, Ontario Land Surveyor, Registered Professional Engineer, formerly of Ottawa. Phone 2540.

MEDICAL.

DR. BUCHANAN, F.R.C.S., Edinburgh M.R.C.S. Eng., L.R.C.P., London. Eye Ear, Nose and Throat Specialist. Hours, 9-11, 2-4 p.m., and 7-8 p.m. Phone 518. Office, corner Water and Murray streets.

DR. C. C. CRAGG, Eye Ear, Nose and Throat. Office, Clinic Building, corner Charlotte and Reid. Phone.

FOR SALE OR EXCHANGE
80 acres of good land, nearly all working land, with a first class brick house and barn, situated about one mile from City, owner will sell at reduced price as they are living out of city, will give good terms $3,200
50 acres of first class land, all working land, well fenced, buildings consisting of brick house, bank barn, and other out buildings; situated about four miles from city owner will sell on good terms or will exchange for a property in the city. $6,500
Price .....
For inspection and more particulars of the above properties, see
J. T. O'CONNELL & CO.,
126 Hunter Street W., City.
Office 'Phone, 376; Residence 1359.

FOR SALE
One Hundred Acres to Rent or for Sale, with Stock and Implements or without.
150 Acres to Rent, No. 1 buildings, close to good town.
$2,500.00 Brick House; double lot, 2-piece plumbing.
$2,000.00 each, 2 White Brick Houses, 2-piece plumbing; central.
$1,600.00 6-Room House, water and light; close to George Street.
$900.00 4-Room House; water and light.
Several Good Houses, would Exchange on Farm Property.
CHAMBERS & MILLS
Office 341
Mills' 'Phone: House 1498W.
Chambers' 'Phones: House 1594W.

CHINA PAINTING
Mrs. Langley McCarthy Teaches Biscoff's New and Beautiful Work in CHINA PAINTING

RAILWAY TIME-TABLES.

CANADIAN PACIFIC RAILWAY
(Corrected to date.)

Going East—
8.10 p.m.—Indian River, Norwood, and Havelock, Daily except Sunday.
11.59 a.m.—Havelock, Tweed, Kingston, Smiths Falls, Ottawa, Montreal, Quebec, Boston and New York. On Sunday to Havelock only.
12.36 a.m.—Havelock, Tweed, Kingston, Perth, Ottawa, Smiths Falls, Montreal, St. John, Boston and New York. Daily except Saturday. Sleepers Montreal and Ottawa.
1.50 a.m.—Havelock, Tweed, Perth, Smiths Falls and Ottawa. Daily.
Going West—
4.55 a.m.—Myrtle, Toronto, Guelph, Goderich, Hamilton, Galt, Woodstock, St. Thomas, London, Chatham, Detroit, Chicago and New York. Daily.
5.50 a.m.—North Toronto, Agincourt, Owen Sound, Orangeville, Teeswater and Brampton. Daily except Sunday.
7.35 a.m.—Toronto, Hamilton, Brantford, Buffalo, New York, Galt, Woodstock, London, Chatham, Detroit and intermediate points. Daily except Sunday.
7.00 a.m.—Bethany, Lindsay, Orillia, Port McNicoll and intermediate points. Daily except Sunday.
3.30 p.m.—Toronto, Hamilton, Buffalo, Rochester, Boston, Woodstock, London, Windsor, Detroit, Chicago and intermediate points between Peterboro and Toronto. Makes connection with Vancouver Express for Winnipeg and Vancouver. Daily.
6.30 p.m.—Lindsay, Toronto and intermediate points. Daily except Sunday.

CANADIAN NATIONAL RAILWAYS TIMETABLE.
(Corrected to Date.)

Train No. 96—7.00 a.m., for Port Hope, Oshawa, Toronto, and makes connections for points on the Main Line East.
Train No. 93—8.20 a.m., for Lindsay, Blackwater Jct., Orillia, Midland, North Bay, and Toronto.
Train No. 371—8.30 a.m., for Lakefield.
Train No. 98—8.35 a.m., for Hastings, Campbellford, Stirling, Belleville, and makes connection with the "International Ltd." for Kingston, Brockville, Cornwall, Montreal, Boston, Portland, New York, and Halifax.
Train No. 92—12.00 noon, for Port Hope, Oshawa, Toronto, Hamilton, Buffalo, New York, London, Chicago, and makes direct connections for points in California, also makes connections for points on Main Line East of Port Hope.
Train No. 100—12.15 p.m., for Hastings, Campbellford, Stirling, Belleville, connecting with the "International City Train" for Montreal, Quebec, and Halifax.
Train No. 373—12.10 p.m., for Lakefield.
Train No. 95—5.15 p.m., for Lindsay, Orillia, Midland, North Bay, Toronto, making connection with the "National" for Sudbury, Winnipeg, and Pacific Coast points.
Train No. 99—8.05 p.m., for Lindsay.
Train No. 94—8.50 p.m., for Port Hope, Kingston, Montreal, Quebec, Halifax, Boston, Portland, and New York. Carries through sleeper Peterborough to Montreal.

DAVIS-THOMPSON COMPANY, LTD.
Insurance and General Agency
433 GEORGE STREET - - PHONE 40

4% INTEREST, compounded Half-Yearly, Paid on Deposits.

One Dollar opens an account. Special facilities afforded Depositors for the convenient transaction of their business, and accounts are subject to cheque withdrawal.

For Sums of $100 and upwards this Company's Debentures are issued in terms of one to five years, bearing special rates of interest, depending upon the term of investment.

MONEY TO LOAN.

Toronto Savings and Loan Co.
435-437 George Street, Peterborough.

LOCALS

COAL, COKE AND WOOD.
Sanitary Ice Supply. 'Phone 147. dtf.

TAXI.
Darcy T. Foster, 25c. Taxi. Nine cars with Street Cars and Bus Co. 'Phone 2374W.
5d-6-2527.

WILL HOLD CONCERT.
The "Gleaners" of Mark Street Sunday School will hold a concert on Tuesday, Jan. 10, in Mark street church at 8.15 o'clock. Admission 25c
2d-4-7-4197.

PROF. SLOANE
is prepared to take Pupils in Music, also French in Classes of 4 or individually. Apply for full particulars to 345 Roger Street, or 'phone 1537F.
1d-6-2561

WOMEN'S FRIENDLY BIBLE CLASS.
Leap year masquerade in St. John's Parish Hall, Tuesday January 10, at 8 p.m. Admission, 35 cents. Refreshments and prizes. Jack Marshall's orchestra in attendance.
3d5 7 9-4236

SPECIAL MACHINE FOR GRINDING TUBES AND THIN BLADED SKATES AT TAYLOR'S, 15c PAIR.
Our grindstones all run in water, and our Skate Sharpening is the keenest and most lasting edge that can be put on a Skate. Skates fitted on Boots, rivetted or screwed on. Saws Filed and Set. Scissors, Knives and Razors Sharpened. Umbrellas Repaired and Re-covered. — Wm. Taylor, the Sheffield Cutler, 221 Hunter Street West. t-t-s.

Sacred Heart Rink
Skating To-Night—10c.
Band Monday Night—
Leap Year Skating.

DANCE
PARAGON HALL
Saturday, Jan. 7th, 1928
Morris Watson and His Paragons

WE KEEP YOUR RADIATOR WORKING
smoothly and efficiently, after putting it into perfect repair. Why take chances with it when for small cost you can have it put into first-class condition by our radiator experts. Let us examine yours today.
GILLESPIE GARAGE
378 AYLMER Phone 950

VALUE IN RENEWED CARS
Confidence in the quality and soundness of our renewed cars is built solidly on a foundation of values. When you purchase a used car from us, you know that it is thoroughly reconditioned and guaranteed to show performance. Add to guaranteed performance the savings over new car investment, and you have a reason that suggests an early demonstration.
SELKIRK & ELLIOTT
171-175 HUNTER
Phone 98

NOTICE.
The men of the Sacred Heart Parish will receive Holy Communion in a body at the eight o'clock mass Sunday, Jan. 8. 2d-6

To the Ratepayers of Smith Township.
I wish to thank you sincerely for your splendid support at the polls, and assure you of my best endeavors to merit it.
Yours respectfully,
H. D. COONS.

Ladies and Geneltmen,—
I thank you sincerely for the liberal support given me at the election for Councillor in Douro, and have much pleasure in wishing you a happy New Year.
ROBERT S. BOLTON.

LADIES' AUXILIARY, CANADIAN LEGION.
The annual meeting and supper of the above has been postponed till Thursday evening, Jan. 12 at 6.30 in the rooms. 2d7-11-4257

ANNUAL MEETING
The Annual Meeting of the Peterborough Branch of the Red Cross Society will be held in the Public Library, Wednesday Afternoon, January 11th, at 3.30 o'clock.
2d-7-4254

SONS OF ENGLAND.
The regular meeting of Lansdowne Lodge will be held on Monday, Jan. 9th, at 8 p.m. The installation of officers will be held Monday, Jan. 16. Members will please keep this evening in mind. — F. J. Parsons, President. 1d6-4256

X-RAYS
Guaranteed to cure all skin diseases, ring-worm or eczema. Real relief for lumbago, rheumatism and neuritis. F. M. Seymour, X-Ray Specialist, 309 Reid Street. For appointment phone 2742. Under medical supervision. 26d, 27, 4191

SPECIAL MEETING
Of Court Langton, C.O.F., will be held on Monday evening, January 9th, at 8 o'clock. All members should attend. Business important. S. Kemp, C.R.
1d-6-2625.

THE L.O.O.M. DANCE
On Tuesday evening, Jan. 10th, at their hall, 134½ Hunter street. Good orchestra and refreshments. 75 cents per couple. Extra lady free.
2d-7-5258.

STOPS HEAD COLDS.
An application of Parke's Nasaline up the nostrils will quickly relieve that stuffed-up feeling. It is a soothing antiseptic ointment that liberates a healing vapor that searches out the inflammation and heals it. 25 cents per tube.—Bond's Drug Store, George and Hunter Sts.

JOIN THE GYM.
Campaign for new members for Y.W.C.A. gymnasium classes now on. Special rates. Interesting and healthful exercises, games and dancing. Register now.
1d-6-4259.

TEA AND CARD PARTY.
The Catholic Women's League will hold a bridge and euchre party and afternoon tea on Wednesday afternoon January 11th, from three to six o'clock, at St. Alphonsus' Lyceum. The proceeds will be devoted to relief work. 1d-6-4263

EUCHRE, TEN PRIZES.
At the Canadian Legion, Wednesday, Jan. 11th, at 3 p.m. If over 30 tables six euchre prizes will be given to lucky number scores. Numbers will be from 35 to 100 and each person having the numbers drawn will receive a good prize. We have a new assortment of prizes consisting of Blankets, Shirts, Towels, Linen, China, Silverware, etc. Admission 25c. Proceeds for relief.
3d-8-4260.

Card Party
ST. ALPHONSUS' LYCEUM
MONDAY, JANUARY 9TH,
—6 Good Prizes—
Cards at 8.15 : Music at 9
3d-7-4262

W. GORDON HALL
Electrical Contractor
'PHONE 1403-W.

SEMET SOLVAY
Coke
Cannot Be Equalled,
PITTSTON ANTHRACITE
Coal
None Better
THOS. A. REHILL CO.
210 Wolfe St. Phone 245
ws-3657

OUR WORK ENDURES
One reason why we enjoy a steady volume of business is because we are thorough and painstaking. When we finish a job it is complete in every detail. If you have a leaky roof, skylight or a broken gutter or drain pipe send for us. We will do the work for you quickly and reasonably. Have it done now.
GRAHAM & WELLS
Tinsmith, Heating Welding
REAR OF POST OFFICE PHONES—1229, Residence 2430w

Engagement Rings
A DIAMOND RING is the best Engagement Ring. It carries with it the true sentiment, and is one that is looked on with pride and is cherished throughout life.
WE HAVE A Wonderful Assortment of **DIAMOND ENGAGEMENT RINGS** in different designs to choose from. Let us show you our $25.00 and $50.00 Solitaires. We feature on these two Rings, and the Diamonds are set in White, Green, or Yellow Gold, and excellent values.
Come in at any time. We are always glad to show you our Diamond Rings.
WARNE BROS.
DIAMOND HALL
'PHONE 380

Old Country Soccer Results

LONDON, January 7 (Canadian Press Cable). — Results of the football games played in the British Isles to-day were as follow:

English League, First Division.
Aston Villa 3, Liverpool 4.
Blackburn Rovers 1, Bolton Wanderers 6.
Bury 2, Burnley 0.
Cardiff City 1, The Wednesday 1.
Derby County 2, Portsmouth 2.
Everton 3, Middlesbrough 1.
Huddersfield Town 5, West Ham United 2.
Manchester United 1, Birmingham 1.
Sheffield United 6, Arsenal 4.
Sunderland 2, Leicester City 2.
Tottenham Hotspurs 5, Newcastle United 2.

English League, Second Division.
Barnsley 2, Preston North-End 1.
Blackpool 2, Chelsea 4.
Fulham 3, Swansea Town 2.
Grimsby Town 0, West Bromwich Albion 6.
Notts County 1, Stoke City 2.
Oldham Athletic 4, Bristol City 1.
Portvale 1, Manchester City 2.
Reading 4, Clapton Orient 0.
Southampton 1, Leeds United 4.
South Shields 3, Nottingham Forest 4.
Wolverhampton Wanderers 1, Hull City 1.

English League, Third Division (Southern Section)
Bournemouth and Boscome 1, Brentford 0.
Brighton and Hove 3, Luton Town 1.
Bristol Rovers 2, Gillingham 4.
Charlton Athletic 2, Coventry City 1.
Northampton 1, Crystal Palace 1.
Norwich City, 2, Exeter City 2.
Plymouth Argyle 2, Walsall 1.
Queen's Park Rangers 0, Swindon Town 1.
South-End United 0, Millwall 1.
Torquay United 2, Merthyr Town 2.
Watford 2, Newport County 3.

English League, Third Division (Northern Section)
Ashington 3, New Brighton 2.
Barrow 1, Rotherham United 1.
Bradford 2, Wrexham 0.
Chesterfield 3, Halifax Town 0.
Crewe Alexandra 2, Bradford City 1.
Darlington 9, Lincoln City 2.
Doncaster Rovers 1, Hartlepool United 1.
Nelson 6, Rochdale 3.
Stockport County 6, Southport 3.
Tranmere Rovers 11, Durham City 1.
Wiganboro 2, Accrington Stanley 0.

Scottish League, First Division.
Clyde 2, Hearts 2.
Dundee 2, St. Mirren 1.
Dunfermline 1, Partick Thistle 7.
Falkirk 1, Celtic 3.
Hamilton Accies 7, Bo'ness 0.
Hibernians 2, Motherwell 2.
Kilmarnock 2, Aberdeen 1.
Queen's Park 1, Airdrieonians 1.
Raith Rovers 0, St. Johnstone 0.
Rangers 2, Cowdenbeath 2.

Scottish League, Second Division.
Albion Rovers 3, Arbroath 1.
Alloa 1, Ayr United 3.
Arthurlie 4, East Stirling 3.
Bathgate 1, Stenhousemuir 0.
Clydebank 2, East Fife 3.
Forfar Athletic 3, Armadale 0.
King's Park 4, Third Lanark 2.
Morton, 3, Leith Athletic 1.
Queen of the South 3, Dundee United 2.
St. Bernard 2, Dumbarton 0.

DUFFUS STAFF IS ENTERTAINED

(Continued from page 1.)
ing country, reflects great credit on this department.

"The same applies to our Exide battery and service, of which I have heard many favorable comments. Also our upholstering work, top repairs, cushions, side curtains, slip covers and so forth.

"'Snappy Service' Filling Station is a new venture on our part that has not as yet had a fair trial, owing to interruptions in our building program and our recent fire, yet I believe our customers are well satisfied with the service rendered, which will shortly be materially improved.

"Our accessory, tire and parts department is complete in every detail, and judging from the increase in business during the year speaks for itself, and with the advent of the famous Sieberling tire is due for greater increase during the present year.

Recreation Academy.
"During the year, as you know, our Recreation Academy underwent extensive changes which entailed very much work causing considerable inconvenience to all our other efforts, but now that it is completed, fully equipped, and going, it is a great satisfaction to all of us, and I am pleased to be able to state that it seems to be meeting with the general appreciation of the many splendid people who are enjoying the very healthful, fascinating pleasure and exercise.

"Yesterday we were honored with a visit from Mr. Tothill, the official representative of the Brunswick-Balke-Collender Company of Canada, bowling alley manufacturers, who said that he has visited every centre from Moncton, Nova Scotia, to Vancouver, B.C., and stated that Peterborough has the finest, best equipped and ventilated recreation academy in all Canada. He further stated that it was unique in lay-out and appointments, and for these reasons would be universally used in their national and international advertising. Instructions have been given to the Roy Studio to furnish them with both interior and exterior photographs.

Accounting Department.
"Our accounting department, which is always of outstanding importance in every large business, was never more efficient or satisfactory than it is at the present time, thanks to the young ladies who have honored us with their presence here this evening.

"Now that we are all set, equipped, and ready to go into a new year's business, I am going to ask your kind co-operation, even in a greater measure than in the past, believing that it will work out to our mutual advantage and increased satisfaction to our many customers who after all are the mainstay of any business.

"Remember that satisfaction to the customer is of first importance. It is essential to our success and your employment.

"Customers should be considered as partners in any business; consequently, my request is that you treat them as such. Always be considerate, courteous, kind, patient, obliging, and efficient—remembering that your attitude should be that the customer is "always right." If you do this, we will always have a beaten path to our doors, and you will have steady employment."

L. J. Walsh.
Mr. Walsh, who is sales promotion manager of Canada for the Willys-Overland Motor Company, was an interesting personality met at the dinner last evening. He was called upon for an address, and in responding, stated that he would try to give some idea in the advancement in manufacture, and sales promotion of the Whippet car since it was placed on the market.

He stated that the Whippet has established many endurance records, and went on to enlarge upon the nature of these records, the facts that they had established regarding fuel consumption, mileage, etc. His address, brief as it was, was illustrated with moving pictures of the plant in which the Whippet car is made, and he concluded by urging a closer co-operation between manufacturer, dealer, and staff.

H. T. Terry.
The district representative for the Willys-Knight Company, H. T. Terry, was an interested member of the gathering, and he, too, was called upon. He voiced his appreciation of the hospitality of Mr. Duffus, and hoped that the genuine spirit of co-operation that had existed in the past would continue, and that the Duffus firm and its staff might enjoy a more prosperous year in 1928 than ever in its history.

S. L. Allen.
Mr. Allen, who is the district representative for Whippet cars, enlarged upon the possibilities of the car of his choice, dwelt upon its many fine features, and spoke of the cut in prices, made possible by several contributing factors—increased sales being one of them. He concluded by expressing his best wishes for a prosperous year in the life of J. J. Duffus Company, Limited.

Other members of the staff voiced appreciation of the hospitality of Mr. Duffus before the gathering dispersed.

Hockey Scores

Hockey games played last night resulted as follows:

Canadian League
Ravinas 5, Niagara Falls 4
Kitchener 2, Detroit 0
Hamilton 4, Windsor 1
Stratford 5, London 0

Intermediate O.H.A.
*Port Hope 4, Bowmanville 2
Brampton 2, Newmarket 1
Guelph 6, Orangeville 1
Paris 2, Jordan 1
Brantford 3, Port Colborne 1
Woodstock 3, London Battery 1
*Chatham 4, Wallaceburg 3
Palmerston 3, Listowel 1
Walkerton 9, Southampton 1
*Whitby 4, Stouville 3
**Simpe 1, Caledonia 0
†Port Dover 3, Dunville 2
*Galt 2, Elmira 1
Stratford 6, New Hamburg 2
**Otayner 2, Elmvale 2
Midland 6, Coldwater 4

*10 minutes overtime.
**20 minutes overtime.
***30 minutes overtime.

Junior O.H.A.
Kingston 8, Brockville 3
Lindsay 2, Peterboro St. J. 2
Marlboros 5, Varsity 3
Parkdale 4, Toronto C.C. 2
George 3, Milton 2
Brantford H.C. 4, Ingersoll 2
Oshawa 4, Whitby 0
Elora 4, Fergus 3
Mount Forest 5, Palmerston 3
Listowel 6, Milverton 4

BORN.
McFARLANE. — To Mr. and Mrs. J. A. MacFarlane, R. R. 8, Peterborough, at St. Joseph Hospital, Wednesday, Dec. 14, 1927, a daughter—Ruth Evelyn.)
CLARKE.—To Mr. and Mrs. William Clarke, 304 Louis street, on Dec. 21st, 1927, a daughter—Shirley.

Financial News and Views

Latest Comment on Grain and Industrial Markets. — Closing Quotations on the Principal Active Stocks.

(Quotations over Stobie-Forlong & Co. Wire).

NEW YORK STOCKS.

	High	Low	Close
Amer. Can.	75¼	..	..
Famous Players	116⅞	116⅝	116⅞
General Motors	138	136⅝	136⅝
Inter. Nickel	92⅜	90	91¼
Mack Truck	105⅜	..	..
U. S. Rubber	62⅞	62⅜	62⅜
U. S. Steel	151	150½	150⅜
Gen. Elect.	136⅜	136½	136½
Mont. Ward	127⅜	127	127⅜
Radio	101¼	100¾	101
Can. Pacific	213⅜	213½	213½
Asphalt	92¼	90	92¼

CANADIAN STOCKS.

	High	Low	Close
Alberta Pac. Grain	58½	56½	57½
Brazilian	219½	218¾	219½
Bell Phone	161½	..	..
Int. Nickel	92¾	89	91
Ind. Alcohol	37¼	..	..
Can. Pacific	215	..	..
Coast Copper	37½	37	37
City Dairy	55	..	..
Dom. Stores	109	107	109
Hiram Walker	66¾	66	66½
Carlings	38¾	38½	38½
Brit. Amer. Oil	39	38¾	39
Seagram	26	25¾	25¾
Imperial Oil	60	59⅞	60
Int. Petroleum	37⅜	37	37⅜
North. Bakeries	44½	43	43¾
Shredded Wheat	70	68¾	69
Twin City	50	..	..
Christie Brown	108	100½	109
Massey Harris	41½	40½	40⅝
Page Hursey	86⅜	86	86⅜
F. N. Burt	66¾	..	..

MINING STOCKS

Gold.

	Asked	Bid
Argonaut Gold	32	31
Barry Hollinger	116	115
Bidgood	127	126
Dome	1320	1315
Gold Hill	38	37
Hollinger	1800	1795
Kirkland Hunt	25	24
Kirkland Lake	260	259
Lake Shore	2680	2675
McIntyre	2715	2710
Night Hawk	9	8
Porc. Crown	7	6
Premier	231	230
Cent. Manitoba	193	192
Malartic	78	77
Stadacona	20	19
Fed. Kirk	74	73
Bedford	45	44
McDougall	52	51
Granada	34	33
Jackson M.	80	79
Howey Gold	181	180
Amulet	485	480
Area	32	31
Coniarum	530	525
Laval-Quebec	24	23
Noranda	2300	2295
Sudbury Basin	1385	1380
Pawnee Kirk	81	80
Kootenay Florence	31	30
Albana	365	360
Amity	43	42
Newbec	62	61
Teck Hughes	1040	1035
Tough Oakes B	75	74
Vipond Cons.	81	80
W. Hargreaves	605	600

Silver.

Capitol	19	18
Crown Reserve	64	63
Keeley	66	65
Millcrest	11	10
Mining Corp.	450	445
Nipissing	580	575

WINNIPEG WHEAT.

	High	Low	Close
May	136⅞	136⅜	136⅜
July	136½	135⅞	135⅞

CHICAGO WHEAT.

May	..	..	131½
July	127½	..	127⅛
Mar.	130½	130⅛	130⅛

CHICAGO RYE.

May	109½	109⅛	109⅛
July	104	103⅞	103⅞
Mar.	109¼	108⅝	108⅝

CHICAGO CORN.

May	91⅜	90	91¼
July	93	92⅝	..
Mar.	87⅞	86⅜	87

CHICAGO OATS.

May	..	..	55⅛
July	52⅝	52¼	52⅝
Mar.	54	53⅞	53⅞

Nickel Dominates Active Toronto Trading

TORONTO, Jan. 7. — (Canadian Press.)—International Nickel was the dominating stock in the hectic Toronto sotck exchange this morning. It touched 92 7-8 and at the close of 91 was still 1⅝ better than yesterday. Christie Brown had the richest gain in a generally firm list, 7½ points at 107. All five Canadian Canners issues were listed to-day and the active leader was the new second preferred. It closed at 34¾. The old common gained three at 135, but the old preferred lost two at 10. Canadan Oil and Dominion Stores with four point gains were other features.

Crop Prospects Poor; Wheat Prices Rise

CHICAGO, Jan. 7 (Canadian Press).—Wheat values averaged a little higher early today, influenced by unfavorable advices regarding domestic Winter crop prospects. It was also reported that considerable wheat is to be loaded out of storage here for European shipment from New Orleans. Starting unchanged to ½c higher, wheat scored slight general gains. Corn and oats were easy, corn opening at a shade decline to ¼c advance, but lated receding to below yesterday's finish. Provisions tended upward.

Opening prices were Wheat, March 130⅛, May 131½. Corn, March 87⅝, May 90⅞. Oats, March 63⅛, May 55¼.

SUPER RADIO SERVICE
Eleven years' experience with all Makes and Types.
Factory Service Data on All
"RADIOLAS"
Batteries, Tubes, Etc., Installed Free.
ROY A. WHITE
208 DUBLIN - 'PHONE 1452
t t s-3534

Howey Gold's Gains Features Mine Market

TORONTO, Jan. 7 (Canadian Press).—A climb of sixteen points in Howey Gold at 181 was the feature of trading on the Standard Mining Exchange this morning. Howey was the active leader of the list. Crown Reserve gained three at 64 and Mining Corporation was another firm spot, advancing 15 at 4.50. Sudbury Basin at 13.80 was twenty cents higher. The general list, however, showed little change in lighter trading. Bidgood eased two points at 115 and Amity Copper, Laval Quebec, and Noranda were slightly lower.

FAIR BOARD TO SEE HON. MR. MARTIN

His Worship Mayor Denne, president of the Peterborough Industrial Exhibition, has arranged an appointment with Hon. Mr. Martin, Minister of Agriculture, in Toronto, on Thursday next, whereby he will receive a deputation from the Exhibition Board to discuss with them certain important matters pertaining to the Peterborough Fair.

President Denne is anxious that a large representation of directors be in attendance at this conference with the Minister, and he would like all those who can make the trip to see him during the week so that special rates can be obtained.

SCOTT MALCOLM DELIGHTS AUDIENCE

The special attraction offered by the Women's Music Club at their concert, held last evening in the hall of the Conservatory of Music, was the visit to the city for the occasion of Scott Malcolm of Toronto, whose pianoforte playing was received with much interest and appreciation by his audience.

Mr. Malcolm's program, of an ambitious character, ranged from the works of the modern composers to those of Beethoven and Schumann. He exemplified, in his rendition of varied selections, an exceptionally fine technical ability and a marvellous memory, his offerings being played throughout, without the use of a score. His manner was pleasing and unaffected, and he had a manifest earnest appreciation of the demands of differing types of music. An impression of youth added to the interest of his work.

Mr. Malcolm made his own annotations throughout his program, giving a descriptive idea of the character of the selections. His first group included a Bach-Burmeister arrangement, "Rondo Gavotte," also two numbers by Beethoven, "Andante in F," which he said was considered as Beethoven's most beautiful composition, and the "German Dance," discovered after the master's death. The Beethoven selections demonstrated a beautiful appealing melody in the "Andante," and a wonderful degree of technical proficiency in the "Dance."

A very difficult and exacting number was Chopin's Sonate in B Minor, opus 58, with the Allegro Maestose, the Scherzo, the Largo and the Finale beautifully interpreted.

Schumann's "Etude Symphonique" was a splendid piece of work, with the opening rich, heavy chords strongly marked, merging later into a staccato, crisp treble with a prominent bass.

Several of the moderns had their place in the last group of piano numbers, including Ravel's "Jeux d'Eau," sparkling, dainty, light, Rachmaninoff's "Serenade," a Russian interpretation of a Spanish dance, and the lovely, familiar Kreisler - Rachmaninoff number, "Liebesfreud (Love's Joy). An encore of odd, humorous calibre was descriptive in type, entitled "A Rush Hour in Hong Kong," simulating the busy throng in a Chinese thoroughfare, and written by Chassin, a pupil of Hoffman.

With accompaniments played by Miss Mary Agnes Logan, Miss Daisy Murray sang in excellent voice two attractive numbers: "The Seraglio's Garden" and "Ritorna Vincitor" from "Aida."

Obituary

MRS. T. J. COLLINS.
The death occurred at half past eleven o'clock last night, at her residence at 474 Park street, of Agnes Collins, wife of Thomas J. Collins and daughter of Mr. Patrick V. Delaire and the late Mrs. Delaire. The deceased, who was a native of the city and had resided here all her life, had been ill for some years past and her death was not unexpeteed. She was an affectionate wife and mother, an exemplary member of the congregation of St. Peter's Cathedral, and possessed a host of friends in the city, who remember her as a genial and wholesome personality, resigned in recent years to the disabilities of a lingering and painful illness.

Survivors are her father, her husband, five small children, one brother, Mr. A. J. Delaire of Rochester, N.Y., and four sisters, Mrs. N. E. Phelan of Peterborough, Mrs. C. Lacombe and Miss Geraldine Delaire, of Syracuse, N.Y., and Miss Corinne, at home.

The funeral will take place at nine o'clock on Monday morning from St. Peter's Cathedral to St. Peter's cemetery.

IN MEMORIAM.
SOWDEN. — In loving memory of Clifford Sowden, who died January 7th, 1920.
Not dead to those who love him,
Not lost, but gone before,
He lives with us in memory,
And will for evermore.
—Inserted by his Parents, 586 George Street.

LATE WANT ADS.

IN BUSINESS SECTION, LADY'S White Gold Watch, with Pearl Bracelet. Finder please leave at Examiner. 3d-8-2630M

HERE'S YOUR CHANCE! FOUR-Tube Radio, consists of Dictagraph Speaker ,100-volt "B" Eliminator, 100-hour Storage "A," Headphones, Tubes, complete, $65.00; Stripped, $30.00. 4 New Chamberlain. 'Phone 3051W. 1d-6-2631A

FRIDAY EVENING, BUNCH OF Purple Velvet Pansies, Charlotte, Park to Gilmour, Leslie on to Walton. Return to Examiner Office. Reward. 3d-8-2632M

Poultrymen Attention!
Come to Peterboro's Big Poultry Show which is being held in the Market Hall next TUESDAY, WEDNESDAY, and THURSDAY, Jan. 10, 11 and 12, Afternoon and Evening.
This will be the Largest Poultry Show ever held in Peterboro. 7d-10-4234

The Auto Electric and Radio Repair
'PHONE 802
We Repair, Test and Rebuild Generators, Starting Motors, Magnetos Coils,etc. We are Specialists in Radio Repairs. Up-to-date Equipment. Prompt Service. Discount to the Trade.
5 CRICKET PLACE - - - PETERBOROUGH
s11

St. Andrew's United Church
SUNDAY EVENING SERMONS
"OLD TESTAMENT PROBLEMS AND NEW TESTAMENT ANSWERS."
1—"Did God Command Abram to offer his son Isaac as a human sacrifice?" (Genesis, Chap. 22.)
2—"Did God harden Pharaoh's heart?" (Exodus, chaps. 5-11.)
3—"Did God Command that Achan's Wife and Children and Cattle should be stoned to death for Achan's Sin?" (Joshua, Chap. 7.)
4—"My Spirit shall not always strive with man." (Genesis, Chap. 6, Verse 3.) Is this an Old Testament view of God which was superseded by Jesus?

Cast Off Those Ills
Perhaps you find coughs and colds hard to get rid of. They impair your energy, lower your resistance and make life thoroughly unpleasant. But do not be content to let a cold hang on. Build up your resistance by restoring nerve force to all parts of your body.
This Can be Done
by freeing the spinal nerves of pressure, thus allowing them to work normally and keep every tissue cell thoroughly alive. LET CHIROPRACTIC HELP YOU TO HEALTH.
M. C. GOODWIN, Chiropractor
Palmer Graduate - - - Lady Attendant
108 BARRIE BUILDING, Peterborough : 'PHONES 431 and 1340J
Office Hours: 10 to 12 a.m.; 2 to 4 and 7 to 8 p.m.
Office Closed Tuesday evening; also Thurs. Afternoon and Evening.

THAT NEW PHOTOGRAPH
Will be preserved much better if it is Framed.
PICTURE FRAMING DEPARTMENT.
Lewis R. Parks,
TWO STORES:
299 George St. - Phone 812
122 Park St. N. - Phone 592-J

A TOAST TO THE NEW YEAR
In Boorman's Ginger Ale or other celebrated beverages! The Old Year knows how good our soft drinks are and highly recommends them to Little New Year and his family. Why not start the year right by placing a case of our delicious nourishing beverages in your home? We will deliver them in assorted flavors if you prefer.
PETERBOROUGH BOTTLING WORKS
J. W. BOORMAN
384 Queen St. Phone 222

CHEU'S
Rose Room Cafe
234 GEORGE STREET
SPECIAL SUNDAY DINNER
65c Plate
From Noon Until 8 P.M.
Bring the whole family and a friend or two. Reservations made. Call or phone. We will make you feel at home.
Special Bill of Fare for Sunday. Quiet and restful service. New modern improvements and attractive decorations.
Prompt service. Obliging waiters. PHONE 2696 for Reservations

HOME EDITION

The Evening Examiner

IF IT WILL HELP PETERBOROUGH AND DISTRICT, THE EXAMINER IS FOR IT.

PROBABILITIES.
South-westerly winds; cloudy and mild. Tuesday — Fresh westerly winds; fair; stationary or little lower temperature.

VOL. LXI., No. 6 — PETERBOROUGH, MONDAY, JANUARY 9, 1928 — PRICE THREE CENTS

COUNCIL ORGANIZES FOR WORK OF 1928

WORKMEN LABOR ON LEVEES AS CHANGING TIDE GIVES RESPITE

Salvation Army Aids in Relief Work For Flood Sufferers.

DANGER NOT PASSED.

Press in Controversy as to What Body Responsible For Disaster.

LONDON, Jan. 9 (A.P.)—The surging waters of the angry Thames seriously menaced Westminster again yesterday afternoon at high tide, but the vigilance of an army of workmen averted serious damage.

Sufficient water seeped through the sandbag barrier at the break in the river wall in front of the Tate Gallery to reach the curb, but prompt reinforcements prevented a repetition of Saturday's disaster when art treasures to the value of millions of pounds sterling were ruined. The Tate Gallery is the national gallery of British art.

The Salvation Army Band, which played all the afternoon at the corner of the Tate Gallery to collect funds for the flood sufferers, conducted a thanksgiving service when it was announced by officials that the danger for the day had been safely met and another threatening situation would not make its appearance before high tide early this morning. The army has a large barracks near the scene which has been the relief centre for flood victims since the first break in the river spread terror in the heart of London and caused the death of fourteen persons. No additional deaths had been reported yesterday.

Aid in Work

Salvation Army women have been serving hot food and drinks day and night to the thousands of men fighting the encroaching waters and have also been caring for the distressed families driven from their basement homes by the muddy torrent.

The flooded area of Westminster was roped off yesterday to guard against disaster should the sandbag barrier fail to hold, but hundreds of thousands of people of all classes approached as near as possible and the Westminster and Vauxhall bridges were black with humanity watching the heroic efforts of the workmen to keep the Thames to its course. A slight and favorable wind materially aided in accomplishing this result

Uneasiness Felt

The port of London authority has issued a warning that all tides will increase until Tuesday, therefore great uneasiness exists in all quarters until that day is safely passed. The weather bureau reported the Thames slightly falling at the locks immediately above London and predicted no higher marks along the London waterfront from that source. A possible storm in the North Sea that would aggravate the tide and unfavorable winds, however, was feared.

In Controversy

A hot controversy is raging in the London newspapers as to what body is responsible for the disaster which cost so many lives and such enormous damage and suffering among the tenement dwellers. The Thames Conservancy Board has disclaimed responsibility. The London County Council members likewise declare that body is not responsible for that section of the Embankment wall which gave way. Frank Briant and J. M. Erskine, respectively members of the Commons from North Lambert and Westminster, expect to raise the question in Parliament today.

Pictures Destroyed

LONDON, Jan. 9 (Canadian Press) —The havoc wrought by the inundation of Tate Gallery, which, situated on the Thames Embankment, does for modern British art what the National Gallery in Trafalgar Square does for the art of past ages, will be among the regrettable episodes of the Thames overflow.

The basement of the building contains eight galleries of framed pictures, mostly water colors, the modern foreign gallery, and thousands of unframed pictures and drawings. The building, which was opened in 1897 and enlarged in 1899, was extended in 1910 by the addition of the Turner wing, presented by Sir Joseph Duveen. In this wing is the Turner Bequest, consisting of 100 finished paintings, 182 unfinished paintings and more than 19,000 drawings and sketches bequeathed by the great painter, J. M. W. Turner, who died in 1851. There is also a loan collection of Rowlandson drawings.

The whole basement was suddenly flooded, and the water was ten feet deep in the rooms. Throughout Saturday, firemen were pumping, and the entire staff in rubber wading clothes were busily engaged in salvaging the pictures. It is impossible to estimate the extent of the damage, but a great number have been irretrievably ruined.

Tide Subsides Again

LONDON, Jan. 9 (Canadian Press).—As the tides ebbed and flowed without recurrence of disaster, London today dared to hope the anger of the Thames had subsided. The army of workmen who fought to

(Turn to Page 6, Please)

Bids Farewell To Canadian Cardinal

ROME, Italy, Jan. 9 (Canadian Press Cable, via Reuter's).—Pope Pius Saturday gave a farewell audience to Cardinal Raymond Rouleau, who is returning to Quebec. He entrusted the new Cardinal to convey his fatherly good wishes and apostolic benediction to the Pope's beloved children in Canada," who he said, were so dear to his heart.

At the last moment in bidding farewell to Cardinal Rouleau, who is Archbishop of Quebec, and who recently received the red hat, the Pope concluded: "Au Revoir a Bientot."

POULTRY COOPS BEING PLACED

Preparations Made For Opening of Poultry Show To-mororw.

BIRDS IN TO-NIGHT.

The Market Hall is the scene of much activity, as George Paxman, superintendent of the Poultry Show (which starts to-morrow), and his staff of helpers, started Saturday afternoon to place the coops in position for the reception of the birds.

It is expected a large number of birds will arrive to-night on the evening trains. The remainder will be in to-morrow morning, and the judging will start to-morrow (Tuesday) afternoon at 1 o'clock.

The show will continue from then on until Thursday night. Provisions have been made to have the hall well lighted and well heated, and everything is being done to accommodate the large crowds which will be expected, not only from the city, but from the farming community as well.

ROTARIANS ARE ENTERTAINED BY JACK PRIMEAU

Enjoyable Session is Featured By Clever Stories and Monologue.

PREMIER COMING.

Hon. G. H. Ferguson is Likely To Address Club Next Week.

Rotarian Jack Primeau provided the entertainment at to-day's luncheon of the Peterborough Rotary Club and the session was one of the brightest and most enjoyable in some time.

Rotarian Primeau, who incidentally was warmly congratulated upon the arrival in his family of another little stranger is widely known for his ability as an entertainer, and he was in his best vein to-day, as he told half a dozen witty stories in inimitable fashion and then delivered a negro monologue in which he portrayed the sermon delivered by a darkey parson to a suspicious congregation.

An encore was insisted upon and Rotarian Primeau told his fellow-Rotarians about the adventure of the three travellers, the book salesman and the bandit, a travesty that was thoroughly appreciated.

President Killaly called the attention of the club members to the meeting of the Toronto Club on Friday night, when the president of Rotary International will give an address.

It is expected that at next week's meeting of the Peterborough club, which will likely be held on Tuesday, that Premier G. Howard Ferguson will be the speaker.

Board Will Resume Sessions On Tuesday

OTTAWA, Jan. 9. Canadian Press. — With its work still incomplete, the National Committee on St. Lawrence Waterways adjourned over the week-end. Business engagements make it impossible for the members of the committee to get together to-day but the conference will be resumed on Tuesday. Hon. Walter Foster, chairman of the committee, will remain in Ottawa. It is now suggested that the recommendations of the committee may not be made public before parliament meets.

WOULD FOLLOW AMERICAN PLAN

Overseas Settlement Committee Would Populate Canadian West With Soldiers.

TRAINING FOR PART.

LONDON, January 9 (Canadian Press). — A plan, formulated after that of George Washington, Thomas Jefferson, and other American revolutionary chiefs in 1783, to populate the great West with members of the disbanded revolutionary army, is the latest proposal of the Overseas Settlement Committee on the departure on Saturday of E. T. Crutchley, financial adviser of the committee.

The Overseas Committee discloses that hundreds of soldiers on their last few months of service arre being trained at Chialedon, Wiltshire, in modern methods of farming, and will be sent to Canada in May to till and cultivate large areas of fertile land. They will be considered Army Reservists, and for the next five years are guaranteed constant work. The soldiers will not be scattered at random, but will be grouped in fifties at Calgary, Prince Albert, Regina, Toronto, Edmonton, Saskatoon, and Winnipeg. None, however, will be send to British Columbia, where the mild Pacific Coast climate already has attracted a vast number of settlers.

Mr. Crutchley will meet Lieut.-Col. L. C. Amery, Secretary of State for the Dominions, regarding development of the proposal. The War Office is co-operating to fulfill the new plans.

The use of ex-soldiers as settlers is expected to obviate the greatest difficulty besetting overseas settlement—that of finding physically fit candidates. There are plenty of applicants, but few are physically fit to withstand the hard work. A recent report revealed that out of 300 applicants only 37 attained the required physical standard.

Two Prisoners Killed In Break For Liberty

LONDON, Ont., Jan. 9.—(Canadian Press.)—An alleged attempt to escape from an officer who was taking three men to jail yesterday led to the death of two of the prisoners, the probable fatal injury of the officer. The third prisoner is being held and will be charged with manslaughter if the officer's injuries prove fatal.

The dead: Earl O'Brien, 55, London, William Baker, 32, London.

Marshal Sherman Beathard is suffering a fractured skull and severe body injuries.

Beathard arrested O'Brien, Baker and William Sheley, on a charge of intoxication and was taking them to jail. Witnesses said the officer was driving the trio in his automobile when Seeley struck him on the head with an iron bar. The machine crashed into a Pennsylvania passenger train, killing two of the men and seriously injuring Beathard.

The Weather

A year ago this morning people on their way to work were to be seen protecting their noses and ears from the biting cold that prevailed. It was 16 degrees below zero. This morning it was but one degree below the freezing point. Yesterday the temperature was up to 50 degrees, and did not go below 30. It may not be generally known, but exactly 50 years ago we had an exceptionally mild winter. The winter of 1877-78 in this district, and practically in all parts of Ontario, and Canada generally, was the most open winter ever known. Old residents have told me that plowing was possible, and in some cases was actually done, in Smith township, in December January, February and March. This does not mean continuously, but at intervals, during these winter months. On Christmas day of 1877, there was an excursion down the river by one of Calcutt's line of steamers, and no later than Saturday I met a man who said he was one of the excursionists, and he remembered the occasion well. An old diary which I had a look over says Dec. 28 was "like a summer day." There is a record of a cricket match being played on Dec. 28th. Apparently, this was in Brantford. Some snow fell after the New Year, and there was some sleighing (the first) on Jan. 4. The snow did not stay long, and wheels were in use during most of the so-called winter. I have a promise from Mr. F. H. Dobbin that he will write a little story of this remarkable winter from his own personal remembrance, and from his storehouse of historical data of which he has an abundant supply.—W. P.

Because of the prevailing superstition regarding the number 13, all No. 13 berths on sleeping cars of an English railroad will be numbered 14-A.

WHEN THAMES OVERFLOWED ITS BANKS

Old London from Canning Town in the east to Hammersmith in the west, for a large distance on both sides of the Thames was under water when the river overflowed its banks. Intense suffering was entailed in the crowded poorer sections in the east end, while many famous buildings suc has the Tower of London and Lambeth Palace were inundated. In the above photo a section of the flooded area is shown. In the foreground is tower bridge leading to the Tower of London where soldiers were mustered to guard the crown jewels. Beyond the bend in the river is the Victoria embankment over which the water poured like a waterfall.

WAR'S ALARMS ARE RECALLED

Custodians of Public Buildings Called Out When Flood Threatened.

PAINTINGS CAN BE SAVED.

LONDON, January 9 (Canadian Press).—Saturday's flood in London brought vivid memories of war experiences to many men holding responsible positions in connection with public buildings. For example, Charles Aitken, director of the Tate Gallery, was roused in the night at his suburban home and warned that the art building of which he is custodian, was being endangered by the flood, just as he and others were roused when hostile aircraft approached London in the war.

Earlier estimates of damage done at the Tate Gallery seem to have been exaggerated. The works of J. Turner (1775-1851) most affected by water are merely sketchy outlines. A dozen Landseer paintings in the Tate Gallery have been badly damaged by the flood, but the modern method of drying pictures is already proving efficient on the affected works of the noted English painter of dogs. Landseer was born in 1802 and died in 1873.

MRS. BROWN COLLAPSES.

Mother of Ruth Snyder Overcome in Warden's Office at Sing Sing.

OSSINING, N.Y., January 9 (Canadian Press). — Mrs. Josephine Brown, aged mother of Mrs. Ruth Snyder, collapsed in the office of Warden Lawes at Sing Sing Prison to-day while she was waiting to be admitted to the death house to visit her daughter. She was quickly revived. Mrs. Brown's collapse was attributed to general nervous strain, steadily increasing as Thursday night approaches, the night when Mrs. Snyder and Henry Judd Gray are to be electrocuted for the murder of the woman's husband.

Children Sleep Through Wreck

PONTARDAWE, Wales, Jan. 9. —Canadian Press. — Three sound sleepers live in this little Glamorganshire village in a house that had been smashed to pieces. They are children of Mr. and Mrs. Harry Jenkins. When a 10 ton boulder speeding down a 150 foot hill crashed into the house, and bounded through the bathroom and kitchen the three children continued to dream. They did not awake until their parents and seevn other children rushed in expecting to find them dead. The house was completely wrecked. No one was hurt.

Four Skiers Killed In Snow Avalanches

BREGENZ, Austria, Jan. 9.—(Canadian Press.) — Two avalanches in the Vorariberg district, former Austrian crown land, have resulted in the death of four skiers.

The first, on the Euerser See, buried three skiers, Hermann Craemer, an engineer, his wife, Clara, and Hans Rein, a business man. The second occurred near Cabag Ulmer, where three skiers were buried, and two of them rescued.

The third, Joseph Gregel, a merchant of Meran, was killed and his body had not been recovered last night.

TWO EXECUTED FOR KILLINGS

Pennsylvania Men Pay Penalty For Murder This Morning.

BOTH SEEM BRAVE.

BELLEFONTE, Pa., Jan. 9. — Canadian Press. — Raymond Winter of Alleghany county, and William Meyers, of Philadephia, paid the death penalty for murder to-day at the Rockview penitentiary.

Winter preceded Meyer to the chair Both carried pictures of their relatives into the death cells and held them until strapped in the electric chair. Both seemed brave in the face of death and Winter protested his innocence until the last.

Winter was executed for the slaying of Helen and Alex. Sabo, two children found with fractured skulls in a creek. The killing of William Slook, a Philadelphia policeman, sent Meyers to the chair.

Around the City

The city had a clean record so far as Sunday fires were concerned. The fire brigade enjoyed a week end of uninterrupted calm.

J. Kennett, 15 Hilliard street, who is very a adept craftsman in work involving fine penmanship, has just completed the lettering on a small brass plate which will be placed on a pulpit desk given some time ago by the Kiwanis Club to the chapel of the Boys' Farm at Bowmanville. The lettering, done in plain style, and finely engraved, is on a surface four by three and one half inches in diameter and is inscribed "The gift of the Peterborough Kiwanis Club, 1927."

At a meeting of the Brotherhood, held in the auditorium of St. James' church on Sunday afternoon, W. R. Morris gave a very interesting talk on his recent trip to Europe, which was enjoyed very much by the splendid body of men present.

TWO KILLED IN TROLLEY CRASH

Car Fails To Make Turn at Bottom of Steep Hill.

AT BALLSTON, N.Y.

BALLSTON, N.Y., Jan. 9 (Canadian Press).—Two persons were killed and three seriously injured early to-day when a trolley car failed to make a right angle turn, crashed into a tree, and continued into the ditch. The car was entering the village of Ballston from Schenectady and, coming down a steep grade, failed to make the turn.

21ST HONORS OLD COMRADES

Memorial Will Be Unveiled To-morrow Evening at Armouries.

PUBLIC SERVICE.

On Tuesday evening, January 10th, at 8 o'clock at the Armouries, there will be unveiled the memorial to the Officers, N.C.O.'s and Men of the famous 21st Battalion who fell in the Great War. Every ex-21st man resident in Peterborough will attend to pay his homage to his comrades he left "over there." From the East, from Cornwall and Ottawa, and from Hamilton in the West will come contingents of 21st men. From Kingston, Belleville, Brighton, Trenton, Cobourg, and from every town along the front they will come to pay their respects to their departed comrades.

The bereaved relatives of those of the 21st who died are earnestly invited to be present, and special seats near the platform will be reserved for them.

Every ex-service man, and the public in general are invited to attend.

Entrance to the Armouries will be by way of the Murray Street entrance only.

The singing will be accompanied by the 57th Band, while All Saints Choir will lead. The Machine Gun Pipe Band will play the Lament "Flowers of the Forest."

The 2-st Battalion Clubs takes this opportunity of thanking the 57th Chapter of the I.O.D.E. for their valued help and co-operation.

The palace of a king is so called because Augustus built his imperial residence on the Palatine Hill.

A GOOD IDEA!

While this mild spell makes things easy—

Why not shovel the slush and snow off the sidewalk?

Stanley Lowe and Harry C. Huffman To Fill Vacancies

Runners-up in 1928 Race Named To-day To Succeed J. O. Fife and Mayor Denne in Council Seats—Former Mayors Give Addresses at Inaugural.

STANDING COMMITTEES FORMED; CHAIRMEN RE-APPOINTED TO OFFICE

Ald. Phelan Heads Finance, Ald. Stocker Works, Ald. Green Parks, Ald. Cotton Fire, Ald. Macdonald Legal, Ald. Ackerman Property and Ald. McIntyre Manufacturers.

Peterborough's 1928 Council got off to a flying start at the inaugural meeting this morning. Stanley A. Lowe and Harry C. Huffman were appointed to the two vacancies on the aldermanic board caused by the resignations of Aldermen J. O. Fife and R. Denne. The two appointees were the sixth and seventh choice of the electorate of this city at the recent municipal elections.

Ex-Mayors Dr. W. T. Holloway, J. J. Turner and W. H. Bradburn M.P.P., were present and delivered short addresses to the new Council, in which they asked consideration of this year's Council of some of the needs of this city.

Various committees and their chairmen were appointed after the inaugural meeting, when the Council was in committee of the whole with His Worship Mayor Denne in the chair. The chairmen and committees appointed were:

Board of Works—Alderman W. Stocker (candles), and the whole Council.

Fire, Water and Light—Alderman R. S. Cotton (chairman) and Aldermen Greene, Phelan, McIntyre, Stocker, Macdonald and Lowe.

Manufacturers' — Ald. McIntyre (chairman) and Aldermen Stocker, Phelan, Cotton, Macdonald and Hamilton.

Finance.—Ald. N. Phelan (chairman), and the whole Council.

Property—Ald. C. H. Ackerman (chairman) and Alderman Huffman, McIntyre, Phelan, Greene, and Stocker

Legal and Reception—Ald. Macdonald (chairman) and Alderman McIntyre, Hamilton, Ackerman, Phelan, and Cotton.

Railways and Parks—Ald. J. M. Green (chairman) and Aldermen Hamilton, Lowe, Cotton, McIntyre, Phelan and Stocker.

Claims Committee— Ald. Macdonald (chairman), S. R. Armstrong, Frank Adams.

Mayor Denne is a member of all committees.

Former Mayors Speak

When the Council met three chairs were vacant as the new men had not been appointed and Alderman-elect Ackerman was out of the city. His Worship Mayor Denne called upon ex-Mayor Holloway to address the new Council. Dr. Holloway wished the new Council every success during 1928 and thanked Mayor Denne and the members of the old Council for their co-operation with him during his two years in office. He spoke favorably of the two-year term for aldermen and thought that the large number of candidates on the ballot at the recent municipal elections spoke well for the Council, as the electors were taking an interest in the affairs of the city.

"The City of Peterborough has the fourth lowest power rate of any city in the province and this is why Peterborough was not as active as some of the other municipalities in the Eastern Ontario Power Association. Mayor Denne is sincere and has at heart everything that is in

(Turn to Page 11, Please)

LABOR WANTS MANY CHANGES

Legislative Program Includes Curtailment of Senate Veto Powers.

LAID BEFORE CABINET.

OTTAWA, Jan. 9. — Canadian Press. — The legislative program of Canadian Labor was laid before the government to-day. Through Tom Moore, president of the Trades and Labor Congress of Canada, P. M. Draper, secretary of the organization and members of the accompanying Labor delegation, the government was appraised of the subjects upon which Labor requests legislative action: Curtailment of the veto power of the Senate, re-enactment of the Technical Education Act, which expires at the end of next March, amendments to the immigration act, application of the eight hour day provisions of the Washington conference in so far as the government is able to do so; amendments to the British North American Act, and also to the criminal code, were among the requests of the delegation.

Consideration by the government of the program of Labor legislation presented to the Cabinet, was promised by Premier Mackenzie King. The Prime Minister complimented Mr. Moore on the "splendid manner in which the Trades and Labor Congress had cooperated in the past with the government," and declared that one could not but be filled with admiration at the way in which the delegation had presented its program. The representations made would be helpful. He expressed his appreciation to the congress for the part it played in maintaining good relations in industry.

FLOOD PASSES

Thames Rises Within Two Feet of Barricade This Afternoon.

LONDON, January 9 (Canadian Press).—Another Thames flood passed this afternoon without damage. Crowds again lined the Embankment and bridges to watch the river. The water rose to within two feet of the top of the sand bag barricade in the Grosvenor Road district.

PROGRAMME

Unveiling Ceremony of the 21st Battalion Memorial

AT THE ARMOURIES, PETERBOROUGH, JANUARY 10, at 8 p.m.

INTRODUCTORY REMARKS.....Lieut.-Col. W. Gordon Hall, V.D.
ADDRESS.....Lieut-Col. H. E. Pense, D.S.O., M.C.
HYMN......"O God, Our Help in Ages Past"
ADDRESS.....The Mayor of Peterborough
UNVEILING OF MEMORIAL by General W. S. Hughes, D.S.O.
DEDICATION OF MEMORIAL by Major W. E. Kidd, M.C.
ALL SAINTS' CHOIR....."Give Peace in Our Time, O Lord"
THE LAST POST. TWO MINUTES' SILENCE REVEILLE
HYMN....."Nearer My God to Thee"
ADDRESS.....His Honor Judge Huycke
LAMENT, "Flowers of the Forest".....Pipe Band
THE BENEDICTION
GOD SAVE THE KING

EXPLORERS BATTLE DEATH AMONG LABRADOR REEFS

Schooner Ariel, Driven By Gale Towards Treacherous Shoals.

FIGHT STORM 26 DAYS.

Adventurers Have Narrow Escape in Struggle With Angry Seas.

PROVINCEOWN, Mass., Jan. 9. — The first accurate account of the perils encountered by the six explorers on the schooner Ariel in the uncharted, gale-ridden waters near Cape Chidley has been brought back to civilization by Captain Richard Parmenter, thirty-three, who commanded the vessel which bore the Austin ornithological expedition off Labrador and in Hudson Strait.

Battle Sea 26 Days.

Contrary to garbled reports, Captain Parmenter said, the scientific programme had been completed and the company homeward bound while the Ariel encountered the worst Arctic storm in thirty-seven years.

In danger of being dashed to bits on reefs, the Ariel was beached deliberately on a desolate island, the commander said, and the crew was marooned twenty-four hours, facing the prospect of trying to row 200 miles in a tiny skiff for help.

By skilful seamanship, however, the Ariel was refloated and— crippled as she was—fought terrific weather for twenty-six days to reach port in Battle Harbor, 750 miles away.

Catpain Parmenter's own story follows:

"We sailed from Port Burwell August 19, encountered a terrific storm and beat into a cove near the eastern entrance to Grenfell Strait.

"The best anchor we had was let go at twenty fathoms, but we dragged nearly across the little bay in the driving gale very quickly.

"The motor was started, the vessel moved back to the lee of the land and was anchored in three fathoms with thirty fathoms of chain (all the chain we had). Within half an hour she had dragged again and the operation had to be repeated. Time after time we dragged and fought our way back across the bay. Then two anchors were put down.

"Trouble with the ignition developed and the wind increased to a force I never had seen before. The water of the bay was beaten to a white froth.

Anchors Let Go.

"About 4 o'clock, when we all had assembled in the galley for something hot, both anchors suddenly let go together. I succeeded in getting one aboard and the other at the hawser pipe when the motor quit cold. I was obliged to put the helm hard up to clear a small promontory where the stern struck twice as the vessel was blown by in the gale.

"We were driving straight for the maze of breaking reefs at the entrance to the cove. I know that if we got in among those reefs none of us would be alive an hour later, so I put the vessel on a shelf of rock at the mouth of the cove as gently as I could.

"The ship keeled to port and in her lee we launched our dinghy. The mate carried a line ashore and we saw the tide was dropping. Fearing the Ariel would break up at the next high water, if the gale continued, I landed a month's provisions and we pitched a tent.

"Our two boats, a sixteen foot dory and a little flat-bottomed skiff, were hauled 100 yards above high water mark, for if we could not refloat the Ariel they were our only hope of rescue.

"As night came on the wind increased. A pretty clear picture of how hard it was blowing is given by the fact that our heavy sixteen-foot dory was picked up, blown over a hill without touching it and then dropped and smashed. I shall never forget the sight of that dory flying through the darkened sky and dashing itself and our hopes to bits. Temperature was thirty-five degrees and there was a driving sleet.

Vessel Is Damaged.

"At midnight the mate and I returned to the Ariel.

"We had run out stern lines to some rocks to prevent our being driven further up at the next high water.

"We passed a bad night on the cabin floor, inclined at 30 degrees, listening to the vessel's timbers creak from the terrific strain of the wind on the masts. The deck beams buckled so a space large enough to put one's hand through appeared at the top of the main transverse bulkhead. Several times we scrambled up the companionway, fearing the vessel was going to collapse like an eggshell. I debated cutting away the masts, but as our motor was out of order I did not dare risk leaving us without motive power.

"Fortunately the gale died as suddenly as it had come and morning dawned clear and warm, with only a gentle breeze, and the tide brought the Ariel upright. We immediately set to work to free her bilges of gasoline, get the galley stove going and have a hot meal.

—(Turn to Page 6, Prease)

Would Establish Air Base At Churchill

OTTAWA, Ont., Jan. 9. Canadian Press. — The establishment of an air base at Chuchill, Man., on the icy shores of Hudson Bay, is contemplated by the Royal Canadian air force, and it is said here indications are that it will be completed by the early spring. Present reports are that two airplanes will be placed at the new base to undertake similar work to those now being used at the Nottingham Island base in Hudson's Straits.

Since the establishment of the base at Nottingham Island, much valuable data concerning ice floes and other information of importance to navigation has been secured. Another base at Churchill would prove of great value, it is felt.

MORE BIRTHS DURING YEAR

Deaths Also Show Increase in Campbellford During 1927.

FEW MARRIAGES.

CAMPBELLFORD, Jan. 9.—The vital statistics for Campbellford for the past year show an increase in the number of births and deaths and a decrease in the number of marriages. The figures for 1927 are: Births 70, marriages 18, deaths 51. Those for the year 1926 are: Births 65, marriages 31, and deaths 31.

WILL TAKE CHARGE OF TWO DESTROYERS

Commander Charles Beard, Senior Officer of Vessels, Loaned Dominion.

OTTAWA, Ont., Jan. 9 (Canadian Press).—Commander Charles Heard has been appointed senior officer in charge of the two British destroyers being loaned the Dominion; pending the completion of two new vessels. Commander Heard left Saturday for England, where he will supervise the re-conditioning of the two destroyers under loan and will have complete charge when they are completed.

Officials of the naval branch, Department of National Defence, state delivery of the two destroyers is not expected until the end of March or until early the following month. The vessels are at present at Portsmouth and are to be re-conditioned during the spring cruise of the Atlantic fleet of the British Navy. The Canadian naval detachment from Halifax sent to England to man the vessels is to be allocated to the floor while the boats are being repaired.

A.Y.P.A. PRESENTS PLAY AT OMEMEE

"Clarence" Well Acted By Young People of Omemee Branch.

OMEMEE, Jan. 9.—In spite of below zero weather, on New Year's night Coronation Hall was well filled to enjoy the annual entertainment under A.Y.P.A. auspices. This year a comedy in four acts entitled "Clarence," by Booth Tarkington was the main feature of the programme, and in the selection of the characters a careful choice had been made, so that each was well fitted for the part. Special mention should be made of the two junior characters of the cast, Miss Lenore Jamieson and George Dickson, who starred in their first public appearance in dramatic work.

The story centres around a returned soldier who has no medals, no shoulder bars or great accomplishments to his credit. He is just an ordinary soldier, who somewhat philosophically fits into an agitated family group. The part was ably taken by Horace Hill. The cast of characters was as follows:

Mrs. Martyn: Mrs. E. Jamieson.
Mr. Wheeler: N. Burgomaster.
Mrs. Wheeler: Ethel Stephenson.
Bobby Wheeler: George Dickson.
Cora Wheeler: Lenore Jamieson.
Violet Pinney: Marion Dickson.
Clarence: Horace Hill.
Della: Mabel Rowan.
Dinwiddie: Jesse Chatten.
Hubert Stene: Harry Burgess.

The Hawaiian Glee Club, of Peterborough supplied the musical part of the program, and were very generous in their numbers which were heartily applauded and responded to by several encores.

At the conclusion of the program the cast of characters and the Glee Club were entertained at the home of Miss Irene Clemett.

The proceeds of the evening amounted to about $155.

Aged Lady Injured Struck By Street Car

OTTAWA, Ont., Jan. 9 (Canadian Press).—Mrs. William Little, aged 61 years, was fatally injured Saturday night when struck by a street car on Somerset Street, near her home. There were no eye-witnesses and it is not known how the accident occurred. The trolley motorman was first aware of the fatality when he left his car to adjust the car-fender, which automatically dropped as it struck the aged woman.

She died of a fractured skull while being rushed to hospital.

EMPIRE'S CHIEF TALC PRODUCER

Canada is the chief talc producer within the British Empire. Talc, and talcose rocks popularly called soapstone, are found in the provinces of Ontario, Quebec, British Columbia, and Nova Scotia.

READ THE WANT ADS

MODEL DISPLAY MARKS START OF MOTOR WAR

Sensational Price Slashing in Automobile Industry is Predicted.

IN SMALL CAR FIELD.

Few Radical Changes Noticed By Public in New Designs.

NEW YORK, Jan. 9 (United Press) The motor world has unveiled its 1928 creations and introduced them to the public as the greatest values in automobile history.

With the opening of the National Automobile show at Grand Central Palace here, the nation's motor car kings formally began a campaign of selling which promised to shatter endless records of completion.

No doubt existed as to where the competition would be hottest. It will be in the small car field, which, in the last week, has become the battleground of a long-awaited price war between four of America's greatest motor magnates.

Expect Price Slashing

Automobile men from all over the country were virtually unanimous Saturday in the prediction that before the end of 1928 the price-slashing feud would exceed in its sensation developments anything the industry has ever known.

The new year, they agreed, will be truly a memorable one for the small-salaried motorist.

Three Challengers

For almost three decades the man with a limited pocketbook waited for some one to challenge the supremacy of Ford. Then, in one sudden rush, there came not one challenger, but three. The fireworks have started, and more than a few of the thousands who attended the opening of the show Saturday predicted a long, grim war, with possible fatalities, for the four powerful competitors—Ford, Chevrolet, Whippet and Star.

Meanwhile, however, the immense crowds of manufacturers, dealers and motorists who gathered here contented themselves with their first inspection of the new models on display.

Change in Size

Generally speaking, the 1928 buyer of an automobile will get a smaller car in the high-priced class and a larger one in the low-priced group. The tendency, in other words, is toward making the wheelbase in inverse ratio to the price. Thus, the cars that once were big and unwieldy in traffice are becoming easier to handle, while the small ones are gaining a more imposing appearance.

As for the bodies, there were few radical changes, but the influence of the younger school of designers is readily apparent. In such simple items as lamps, doorhandles, bumpers and radiators there is a noticeable breaking away from the conventional year-in-year-out types. Some designs show the European influence.

WILL LEAVE FOR PANAMA TO-DAY

U. S. Good Will Flier To Visit Colombia and Venezuela.

GOOD FLYING WEATHER.

SAN JOSE, Costa Rica Jan 9. — Canadian Press. — Colonel Charles A. Lindbergh plans to leave for Panama at two oclock this afternoon, but he did not know last night just where he would land.

A landing field has been in course of preparation at Panama City but the fier told the correspondents he was not sure that it was usable. An alternative field is handy on American soil in the canal zone. The trip to Panama will take between three and four hours.

The noted flier has decided to go to Colombia and Venezeula on this trip.

The lone eagle told correspondents his trip from Managua to San Jose yesterday was the best of his Central American tour as regards weather conditions respite a little rain at San Carlos and some cross winds. The most difficult hop, he said, was from Guatemala City to Belize, in British Hondurus.

INVENTOR ADAPTS DIESEL TO PLANE

Elmer A. Sperry Succeeds in Perfecting Engines of of This Type.

NEW YORK, Jan. 9.—(Canadian Press).—Elmer A. Sperry, inventor of the gyroscope compass, announces that he has perfected an airplane engine on the Diesel principle. He said within a year he expected to have a motor of a thousand horsepower weighing two pounds per horsepower and consuming crude oil instead of gasoline, with a higher power development per gallon at one-fifth the fuel cost.

Adoption of the Diesel principle to aircraft, considered one of the surest steps to huge airliners, has been the problem of aeronautical engineering through the world. The Diesel motor differs from the ordinary gasoline engine in that there is no spark and that crude oil is used in place of gasoline, thus eliminating the fire hazard.

Art Neglected And Sold By English Is Treated Well In U.S., Says Expert

LONDON, January 9. — Sir Robert Witt, chairman of the National Art Collections Fund, following his return from the United States, regretfully assured English art lovers to-day that exported English art was finding better homes there than in England.

"Everywhere in the United States, from east to west and through the great middle west—a world of populous cities in itself —old friends greet one on every wall. But they are no longer neglected, unseen, dirty, ill-framed, as they have been here in so many cases—though not in the best houses. They seem to have found friends in this new world who value them even beyond the often fantastic prices which have been paid, and this, for most part, not to these same prices or only to circumstance is ascribable pride of possession, though both may sometimes have weight, but in growing measure to a recognition of an increasing need for beauty in a world of machinery and to that extraordinary, almost superstitious, admiration for the old which seems of necessity to come to birth in any new country.

"Two great traditions already are in the making. First, that works of art and love of them are necessary unto salvation, spiritual and mental. Second, that position and wealth have their responsibilities toward art, not so much, in deed, in terms—as in earlier years of Europe—of patronage of living painters (which will come later), but by securing the best of the oil paintings and presenting or bequeathing them to a city or State as the most perfect form of thanksgiving and leavetaking."

Among collections, both public and private, Witt found quality taking the place of quantity as a supreme test of art.

"In the case of private collections," he continued, "sons now are disposing of the evidences of blunders and inexperience of their fathers and replacing them by the best they have been able to find in their happy hunting throughout Europe."

CHILD SCALDED BADLY ON KNEE

Murray Stover, of Campbellford, Falls Into Pail in Father's Bakeshop.

SEVERE BURNS.

CAMPBELLFORD, Jan. 9.—Murray, the little son of Mr. and Mrs. Stover, Canrobert street, is suffering from a severely scalded left knee as the result of an accident on Saturday morning. While playing in his father's bakery he fell into a bucket of boiling hot water. Medical aid was summoned, but it will be some time before the little chap is around again. Murray is a little more than three years of age. The accident happened shortly before nine o'clock Saturday morning.

THREE RUSSIANS SENTENCED TO DIE

Fifteen Were Convicted of Espionage By Revolutionary Tribunal.

LENINGRAD, Jan. 9. — Canadian Press — Fifteen Russian inhabitants of the teritory adjacent to the Russo Finnish frontier were convicted of espionage yesterday by the revolutionary tribunal, and three of them sentenced to death.

The defendants were charged with crossing the frontier and returning after they had communicated secret military information to counter-revolutionaries abroad and acted as messengers of the counter-revolutionaries in hiding in Russia.

Dunsford

DUNSFORD, Jan. 7.—Mr. and Mrs. W. J. Thurston spent Sunday with Mr. and Mrs. Jack Bell of Lindsay.

Mr. Delmar Robertson has returned to Pontiac, Michigan, having spent the past two weeks with his parents, Mr. and Mrs. John Robertson.

Mr. and Mrs. Neil Carmichael, also her parents, Mr. and Mrs. Fred Maiers, of Lindsay, spent Sunday afternoon with Mr. and Mrs. Jack Maiers.

Mrs. Melborne Thurston spent a few days last week with her mother, Mrs. Cole, of Toronto.

Messrs. Alex Kennedy and Gerald Detman of Kinmount spent a few days with Mr. Ernest Burgess.

Mr. and Mrs. H. Graham and little son, Earl, of Lindsay, spent the week end with her mother, Mrs. T. W. Thurston.

Mr. Sam Brien of Toronto spent the week end with his parents, Mr. and Mrs. John Brien.

Mr. and Mrs. Allen Tompson spent Sunday with her parents, Mr. and Mrs. Russel, of Lindsay.

Mr. Burwell Kennedy of Woodbridge spent the past week with his parents, Mr. and Mrs. W. B. Kennedy.

Miss Isabel Devitt of Toronto spent the past week with her mother, Mrs. C. Devitt.

Mr. Harry Puffer of Lindsay was a business visitor to Dunsford on Friday last.

Miss Iva Robertson of Lindsay spent the past week with her parents, Mr. and Mrs. John Robertson.

Mr. Ronald Devitt of Bowmanville spent the week end with his mother, Mrs. Campbell Devitt.

Mr. and Mrs. Silas Thurston spent a few days last week with their daughter, Mrs. Fred Wollard of Toronto.

Mr. and Mrs. Ted Bell entertained a number of their friends at their home on Monday.

Mrs. N. N. Thurston and daughter are spending a couple of weeks with sister at Windsor, Ontario.

Mr. Laverne Mitchel of Detroit spent the past two weeks with his parents, Mr. and Mrs. J. R. Mitchel, of the Scotch Line.

Friends of Miss Mabel Padgett are pleased to hear she is recovering from her illness.

FIVE SEEKING WARDENSHIP

Keen Contest Likely Before United Counties Honor is Awarded.

ALL FROM EASTERN PART.

CAMPBELLFORD, Jan. 9.—Now that the municipal elections are a thing of the past for another year the county politics are beginning to excite their full share of interest. In the opinion of many, the wardenship for 1928 belongs to this section of the United Counties, and it was understood that Deputy Reeve Davidson was going out strong for it. Dr. Hess of Hastings was also in the field but the village elections did not prove favorable to his plans.

But with one opponent thus automatically removed, another has cropped up to take his place. William S. Grills has announced his intention of contesting the honors and has already done a certain amount of electioneering on his own behalf. Both Mr. Grills and Mr. Davidson enjoy the popularity which is so essential to candidates for such positions. They will prove strong opponents each for the other and the chance of a warden being elected on the first or even second ballot is practically nil.

Nor are these two the only candidates for the chair. Reeve Nelson of Percy is in the field, as are also Reeve Frank Elliot of Murray and Reeve Jibb of Hamilton. The elected warden must have the majority of the entire Council, and, with five men to choose from and always the possibility of more showing up any time, the election for this year is likely to be a complicated and lengthy affair.

Springville

SPRINGVILLE, Jan. 7.—Miss Mildred Brown was the guest on Wednesday of Miss Jean Fairbairn.

Mr. and Mrs. William Whitfield visited on Friday with Mr. and Mrs. H. Cathcart, Cavan.

Rev. A. H. and Mrs. McConnachie were guests for tea on Friday of Mr. and Mrs. A. Hunter.

Mr. and Mrs. S. Staples and family were the guests for Christmas Sunday at the home of Mrs. Staples' mother, Mrs. Armstrong.

Mr. Albert Jones spent Christmas visiting friends at the home of Mr. J. Morton.

Miss Jean Fairbairn entertained a number of friends at a social evening at her home last Wednesday.

Miss Alma Blanchard of Peterboro is spending a few days at the home of her sister, Mrs. George Whitfield.

Mr. and Mrs. S. Staples and family were the guests on Monday of Mr. Staples' father, Mr. Joe Staples.

On Thursday, December 29, a daughter was born to Mr. and Mrs. Percy Seymore, Cavan.

This exceptionally mild winter weather was emphasized last week by the appearance of several caterpillars on the veranda of Mrs. George Patton's house, Crawford's Grove, and Mrs. Sweeting of Springville reports that when the snow that covered one of her flower beds disappeared a pansy was found in full bloom.

Although on New Year's Sunday there was an extreme change in the weather with the thermometer registering in the zero regions, the attendance at the morning service at Springville United church was good with several visitors from other parts: Mrs. George Hewitt, Mrs. E. Deyelle, Mrs. O. Gibbs, Miss Alma Blanchard and Mr. Oren Robertson.

Mr. and Mrs. William Whitfield were the guests on Sunday at the home of their son, Mr. George Whitfield.

Marmora

MARMORA, Jan. 6.—Miss Beatrice Simmons of Wellington has been spending holidays with her uncle, Mr. William Simmons.

Miss Jean Reynolds entertained the Sunnyside Club with a bridge party at her home on Monday evening.

Mr. and Mrs. L. K. Crawford and family spent the week end with relatives in Kingston.

House-Cleaning Hard Work?

Yes—of course it is. Everything worth while comes as the result of effort. But housecleaning can be made much easier and the results of labor so expended much more satisfactory if you use Gillex for all cleaning purposes around the house, as well as for dish-washing and laundry work. Gillex dissolves grease—that's the secret of its efficiency. It has no grit, no odor, no sediment. It is a true "servant in the house." Try it once and you'll want to use it always.

Removes Dirt Without Rubbing — GILLEX FOR ALL CLEANING — Softens Water. Odorless Gritless

MADE BY E. W. GILLETT CO. LTD. - MAKERS OF MAGIC BAKING POWDER

Newcomer To North Gets Big Impressions

With an experience of over thirty years behind me reviewing an itinerary that has taken me to every important mining camp in the west since the days of the Rossland boom —from Alaska to Mazatlan, and from the Pacific to Colorado—I have no hesitation in saying that during a recent three-weeks' trip to the mining districts of Eastern Ontario and Western Quebec I saw the most extensive and the most highly mineralized area of my experience. It may seem presumptious for a tenderfoot in this great north country to volunteer his impressions, and yet sometimes a new-comer gathers a more comprehensive and brilliantly hued picture of its possibilities than he who has grown up with kaleidoscopic development.

May I say at the outset that the hospitality I experienced in every direction was of a brand never exceeded in my travels. Mining men are ever cosmopolitan. Everywhere I met men who had been in the west and where I did not meet them I found others who opened wide their doors to me merely because I told them where I was from.

And in parenthesis let me add that in this pioneer country of governmental control of liquor, I saw but one man under the influence, and he, one who should have known better. What conditions would be across the line under prohibition, I well know. There is more drinking in the United States mining camps even now, and in the absence of intense activity than in Ontario and Quebec, where everything is under high pressure.

No More Privations.

As I sat in Pullman cars, looking out over the vast expanse of frozen lakes and snow, I thought of the deprivations and physical discomforts that must have been the lot of those who pioneered. This is no country for the tenderfoot and yet like the desert country of the great southwest it is kind to one who knows how to woo it. The great requisite of the men who search for hidden treasures beyond the Height of Land is 'guts," to use a vulgar colloquism, and the men who first tread 'hees trails, and those who blaze still more as the map creeps ever northward, surely have that in abundance.

Nowhere in my experience can men be found who are closer students of geological conditions. Many a prospector I met knows far more geology than many a touted mining engineer. That is largely due to the educational efforts of the Ontario Department of Mines, one of the finest—perhaps the finest—of its kind in the world. A feature of its efforts is a series of winter lectures at mining centres and far-away camps, delivered by a learned enthusiast, lived from one end of the mining area to the other.

Tours Northern Mines.

It would be useless to even commence a description of the mines I had the privilege of visiting — the Hollinger, greatest of the Western Hemisphere, third in point of tonnage in the world; McIntyre, giving promise of being as great and now developing from the deepest shaft in Porcupine, at 4,150 feet; Conlaurum, where, in my opinion, another major producer is in the making; Dome, where I thought I saw a great ore body in the greenstones, but the existence of which I understand has been officially denied; Lake Shore, Kirkland Lake Gold, Wright-Hargreaves, Tough Oakes, all on the great Kirkland Lake "Break," one of the richest, continuous two and one-quarter miles ever mined by man; Bidgood, six miles further east, where similar conditions exist and where high values have been found; Noranda, Amulet, Granada and others at Rouyn, the new copper camp just across the Quebec line, where a modern smelter costing many millions of dollars has been erected in record time. I venture to say that this is the first time in the history of copper-mining that a smelter has been built upon a mine developed to the almost surficial depth of three hundred feet.

Big Impressions.

Only big impressions can be set forth in an article of this length, so let me say that the vision conjured up by my visit is a Canada moving ever swiftly forward to manifest destiny as the greatest diversified metal-producing area on the face of God's earth. Within a few years I expect to see the Dominion second among all nations as a producer of gold. Within five years she will be producing between 400,000,000 and 500,000,000 pounds of copper each year; her production of lead, now running around 300,000,000 pounds a year, will be doubled by new output from Nova Scotia, Newfoundland, Sudbury and Manitoba; her output of zinc, now over 150,000,000 pounds, will soar to twice that figure as the mills in the same new districts swing into action, while she will remain unassailably supreme in production of nickel.

The present speculative activity is now the talk of the mining world and Toronto is undisputedly the mining centre of the North American continent. I have often been asked how long this activity will last. In the light of visual evidence gained on my recent trip, supplemented by intimate knowledge of mining conditions in between, I have no hesitation in saying that it will last till long after most mature men who are taking part in it have passed to other climes. Naturally there will be soft spots; here and there a mine will "fizzle out", but, as counterbalance, every now and then new strikes will be made in the vast uncharted northern country as the prospector pushed onward in his search. Great fortunes will be made—some may be lost—but win or lose, every dollar placed in a prospect or a mine is a contribution to the development of a great country that will ever continue to pour its wealth in to the lap of Toronto and other cities of the Dominion.

Need of Speculation.

Now and then a voice arises to warn the public against speculation in mines. Let me say that without speculation this great heritage of Canada will never be developed to the full. Take away the incentive to quick wealth from the prospector and the promoter, and none will brave the discomforts that they cheerfully face now. No man can be paid salary enough to send him forth. Speculation conquered the West, just as it will conquer the New West, which lies up North.

And, in conclusion, let me express the hope that Canada will remain sane, with her feet firmly planted on solid ground. Let her not take a leaf from the legislative books of forty-two states across the international line, where vicious, asinine "blue-sky" laws have practically placed the promoter among the criminal class and left the mining industry prostrate. Let her maintain her reputation for swift, unerring, impersonal administration of criminal laws, and thus deal with the dishonest in the only way that will stamp dishonesty out and deter others from dishonest acts. Encouragement of the prospector and of every legitimate promoter of mines is a duty Canada owes to herself and one that will repay her in billionfold.

Madoc

MADOC, Jan. 7.—University and Normal school students left on Tuesday to resume their studies at college and school. Among them were:

Miss Lilian Rivers to Toronto University; Mr. Raymond Rivers to Albert College, Belleville; Miss Eleanor Cochrane to Ontario College of Education; Misses Margaret Nickle Kate Ross and Ruby Peterson to Toronto Normal school; Messrs. A. Ashley, C. Smith and J. O'Connell to Queen's University, Kingston.

Prof. Harold Cross, who has spent the holidays as a guest of his mother in town, returns to his work this week.

Mr. Robert Burnside left for Toronto on Tuesday.

Miss Sallie Blair returns to complete her course at O.A.C., Guelph.

Miss Helen Kyte has returned to her home in Wiarton.

Miss Marie Marin had the misfortune to fracture her collar bone while out sleigh-riding during the holidays.

BE PREPARED

Sudden emergencies often call for ready cash. If you have it you do not need to worry. Prepare for such occasions by building up an interest-bearing savings account in the BANK OF MONTREAL, which protects the savings of many thousands of Canadians from one end of the Dominion to the other

BANK OF MONTREAL

Total Assets in excess of $830,000,000.

Established 1817

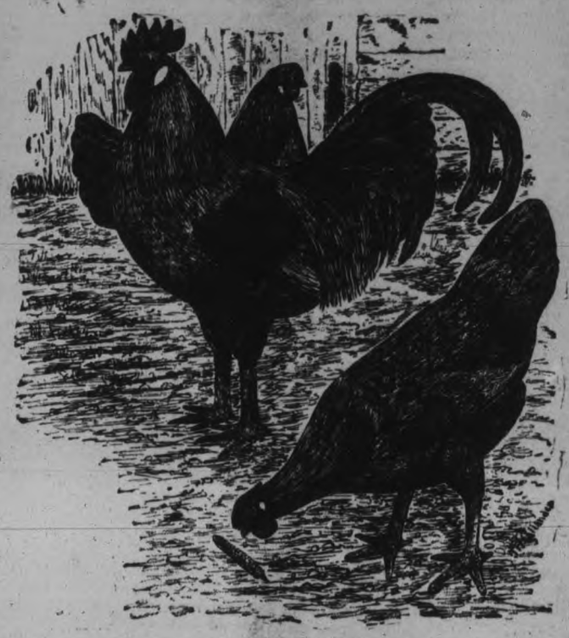

YOU DON'T HAVE TO BE A POULTRY FANCIER

To Really Enjoy The Big Annual Poultry Exhibition.

It is the twentieth annual---and the support that has been given the previous nineteen indicates that the Exhibition is well worth while.

If you are a raiser of poultry, of course, you cannot afford to miss the Exhibition. You will see here the best in every breed, and the possibilities of your own choice. You will get ideas---and ideas are the backbone of success in any enterprise.

Don't Miss This Year's Show On Tuesday, Wednesday and Thursday

Space donated by The Examiner

The Examiner

PHONES—Editorial 1601. Business Office 1600. Private Branch Exchange to all Departments.

The Examiner is a member of the Audit Bureau of Circulation.

The Daily Examiner, published every lawful evening by The Peterborough Examiner, Limited. Office, 419 George street. $6.00 per year, delivered in city; out-of-town subscribers, by mail, $4.80 a year.

The Weekly Examiner published every Thursday. Subscription price, $1.50 a year.

U. S. REPRESENTATIVES

Special U. S. Representatives—W. H. Stockwell, 629 People's Gas Building, Chicago, Ill.

New York—Chas. F. Miller, 225 Fifth Avenue.

Advertising Rates on application.

R. M. GLOVER, Managing Director.

MONDAY JANUARY 9, 1923.

THE HEALTH DEPARTMENT.

One of the most important matters that the City Council will have to consider during the year will be the question of a full-time Medical Health Department for Peterborough.

The action of the Ontario Government in desiring to close the local Laboratory, has brought this question to a head, and it cannot be shelved indefinitely.

There seems no question of the value to a community of such a department; the surprise expressed by Hon. Dr. Godfrey, Minister of Health, at Peterborough's failure to establish a full-time department is being shared by other people who have studied the problem and who realize that it is false economy to be niggardly in building up protection for the public health against disease.

The whole question should be closely investigated by this year's Council, and an effort made to establish a definite policy.

It is obvious that any arrangements made with the Provincial Government in regard to the maintenance of the Laboratory will be but temporary, and that if nothing is done to establish a full-time Health Department, which would, of course, take over this work with its other duties, Government assistance may be speedily terminated.

PERMITLESS DRIVERS.

The condition referred to by The Examiner the other day of 5,000 Ottawa motorists who are without the necessary drivers' permits has been commented upon by other newspapers, which voice a demand for a strict enforcement of the law.

This regulation requiring all operators of motor vehicles to have a permit is obviously without any real force unless it is enforced.

So long as they do not think they will get into trouble there are plenty of people who will not go to the bother and expense of securing a license.

Similarly with radio licenses.

The country is full of unlicensed receiving sets, the owners of which will not secure the necessary authorization unless they are made to see that failure to do so means additional expense.

In the case of the radio the matter is not so serious, save that revenue is being lost.

Receiving sets do not run around the street killing people, even if they do sometimes inspire murderous thoughts.

But there is something rotten in the state of Denmark if there are large numbers of motor drivers who have no permits, and the condition cannot be allowed to be continued.

MORE HOCKEY FACILITIES.

It is pointed out by a citizen who is interested in hockey that teams in smaller cities and towns are handicapped in competition with those from the larger centres, not only because they have not the advantage of artificial ice arenas to play their games, but also because there are not the facilities provided for the training of young boys from which the material for senior teams must come.

There is much force in this contention, and while artificial ice rinks are an expensive proposition and perhaps out of the question in smaller communities, The Examiner feels that so far as hockey rinks for young players are concerned more might be done by municipal councils in Peterborough and elsewhere.

It should be possible without a great deal of additional expense to utilize the present free skating rinks to much more advantage as breeding grounds for hockey players, and the city fathers would do well to look into the matter and see if it is not feasible to make these places of more value in that way.

In Toronto, for example, there are scores of well-lighted and well-equipped civic hockey cushions where young boys are encouraged to play.

OUT OF POLITICS.

Throughout Canada, more and more men of judgment and influence are veering around to the idea that immigration should be taken out of politics, says The Financial Post. One of the recent recruits to the idea, who seldom misses an opportunity now to urge an independent handling of immigration activities, is Hon. G. H. Ferguson, Prime Minister of Ontario.

We have passed through a period of platitudinous discussion of immigration. "The problem of population is the key to all our other problems." "What we need is men and money." These have been the texts of so many addresses and editorials that long-suffering newspaper reporters go, by turns, white with despair and red with color when the subject is mentioned. Yet public opinion has never waxed enthusiastic over the thought of a vigorous immigration policy, is not enthusiastic even today. The man who asks for more people also lets it be known that he did not want the country over-run with a lot of foreigners. There is a middle ground between the policy of the open door and the policy of maintaining at all costs our racial integrities—whatever they are. It is towards the finding of this middle ground that the attention of many of our public men is now directed.

With so many cross-influences affecting the matter, it would seem to be highly desirable to take immigration out of politics. The appointment of a body of informed citizens to act as an immigration board, to define policies and to co-ordinate the activities of governmental and voluntary bodies and to direct the movement of particular immigrants to the areas where they are needed and can best be absorbed is highly desirable.

The Financial Post has long asked for this step to be taken and now believes that public opinion in Canada is ready to support the Government in making such a move.

IS THE CLIMATE CHANGING?

For some years it has been the opinion of persons long resident in Canada that the winters are gradually becoming less severe, with a greater inclination to short periods of low temperature, followed by thaws, than used to be the case and with the snowfall being smaller than was formerly noticeable. Even in the lifetime of many still alive, a marked change seems to have come over the winter seasons. It is now unusual for zero weather to prevail for any extended period of time and the old days of the snowbanks over which it was difficult to see appear to have passed. Old-timers who have remarked upon this altered condition of affairs are frequently scoffed at. But now there is given to the world the opinion of a leading astronomical authority, Sir Robert Ball, Astronomer-Royal of Ireland, which would seem to bear out the contentions which are made.

It is the opinion of Sir Robert, as recently expressed, that the world is now at the peak of what he calls a very moderate glacial period, one of the results of which in the northern hemisphere is that the summer is now seven days longer than the winter. As he points out, however, this is the astronomical season, measured from one equinox to another. But in the southern hemisphere the situation is the reverse, winter having become the longer of the two seasons. In other words, while the northern hemisphere is becoming warmer, the southern hemisphere is becoming colder and a continuation of this condition will mean perceptible relief for Canadians from many of the trying and unpleasant accompaniments of winter. The polar ice is actually decreasing, rather than increasing, and the effect of this is being felt, slowly but perceptibly, in the Province of Ontario where snow no longer accumulates as once it did, a heavy snowfall is commonly followed by a thaw, and the periods of sub-zero temperatures are notoriously shorter than formerly was the case.

The Niagara Falls Review gives this further explanation of Sir Robert's interesting conclusions:

"Under present conditions, even the Arctic Circle thaws out, to the extent that the winter's accumulations are balanced by the summer melting, and there is probably a little melting to the good. In the course of progressive glaciation of thousands of years ago the ice-cap became so thick and heavy that it began to shift and spread of its own immense weight. This is the movement which we recall under the name of the Glacial Epoch, when the huge sheet of ice from the north plowed slowly southward, cutting down hills, filling valleys and destroying everything in its path.

"It seems that we are now at the end of that period, and are approaching a new epoch of gradually increasing temperature, which may continue for some thousands of years. This will mean a continuous pushing of agriculture and civilization towards the north. The progress will be slow, but we have many reasons for believing that it will be sure. There is, however, one climatic peculiarity that may delay this welcome change, and that is the 'lag' of the seasons. We know that the seasons 'lag' behind the sun. The coldest weather is not at Christmas, but in January and February, while March has a very disreputable character as a month of storms. The peak of the summer is not in June, but in July and August. Then again, consider the equinoxes. At the spring equinox, in March, the weather is often wintry, with little signs of growth, while at the September equinox, when the sun is in the same place, the weather is hot and growth is active. Yet if we went by the sun, the weather at the equinoxes should be the same. The absorption of heat by the ground is largely responsible for this."

There will be few Canadians who will register strenuous objection should Sir Robert Ball's predictions prove true and should succeeding winters exhibit a tendency to become less and less severe. Slow though the change may be in its operation, it will be greatly appreciated by dwellers in this country. And not the least appreciative will be those engaged in agriculture, to which the advent and length of winter constitutes a formidable barrier. It is quite possible that, if what Sir Robert says is true, the limit of profitable farming in Canada will be gradually extended northward until much territory that is now held to be unfit for agriculture will come under cultivation. Through the introduction of hardier species of wheat, much progress in this direction already has been made. Grain is now grown in districts where a few years ago its cultivation would never have been even considered. And as the Polar ice field retreats and the winter seasons become milder and yet milder, it is more than probable that a surprising extension of the grain-growing area will be brought about with a great increase in the agricultural production of the country and a corresponding increase in the national wealth.—Brockville Recorder and Times.

EDITORIAL NOTES AND COMMENT.

Just as a check, how are those New Year resolutions getting along?

Judging from the hockey score, the young idea at Varsity really learns to shoot.

The Kingston Whig-Standard has an editorial on "Football and Life" which strikes us as particularly appropriate, seeing that football is the nearest approach to life that Kingston enjoys.

It should be the ambition of every civic body to make 1928 mean something for Peterborough.

Just one thing after another. Soon after the new auto markers are purchased the radio permit expires.

Farmers kick because the snow is cleared off the Provincial highways and motorists because it isn't. In some ways Hon. Geo. S. Henry hasn't such a fine job after all.

The new Trent Waterway guide book is a pleasant reminder that summer isn't really so far away.

Mr. Amery says immigrants will come to Canada as prosperity here increases, but other people claim we cannot really prosper until we get more population. The vicious circle again.

A long hair on a man's coat now may merely indicate that he keeps a horse.—Brandon Sun.

And once the saxaphone was used in the production of really pretty music.—Quebec Chronicle-Telegraph.

Apparently the only thing over which there is no dispute these days is the multiplication table.—Oshawa Times.

Simile: "Futile as subtle humor is in the movies."—Youngstown Telegram.

About the only thing that will really stop falling hair is the floor.—Publishers' Syndicate.

Laugh and the world laughs with you; weep and you streak your rouge.—Los Angeles Times.

Shorter hours won't do, although we have pretty generally agreed they will.—E. W. Howe's Monthly.

LEAGUE COUNCIL MEETS

The ABOVE interesting photograph of the 1927 Geneva Border conference of the League of Nations shows in the CENTRE, looking towards the camera, and groups around the horseshoe table, the delegates from Lett[illegible] to RIGHT, Chile, Rumania, Poland, Colombia, Germany, Italy, France, China, the secretary-general, Sir Eric Drummond, Great Britain, Japan, Chili, Holland, Canada and Finland.

CATTLE, GRAIN AND PRODUCE

MONTREAL GRAIN AND PRODUCE

MONTREAL, January 9 (Canadian Press). — There was some demand from the United Kingdom for Canadian Western oats here on Saturday, but as the prices bid were below working basis no business resulted. The trade in cash grain locally was also slow, and prices were unchanged.

Little business was done in spring and winter wheat grades of flour, but the undertone was steady.

The millfeed market was moderately active, and prices were firm. The trade in standard grades of rolled oats was quiet and steady. Outside of some business that was transacted with United States buyers in Western October cheese and current receipts of No. 1 white and colored at 19c to 19¼c, the market was quiet. The receipts were 243 boxes.

An easier feeling again prevailed in the butter trade, but there was no further change in prices. The demand was quiet and little business was transacted. The receipts were 81 packages.

The egg market was without any new feature to note, prices being unchanged with a small trade passing. The receipts were 1,215 cases.

Montreal Quotations

Oats, Canadian Western No. 2, 78½c.
Oats, Canadian Western No. 3, 74c.
Oats, extra No. 1 feed, 72c.
Flour, Manitoba spring wheat patents firsts $7.90.
Flour, Manitoba spring wheat patents seconds $7.30.
Flour, Manitoba spring wheat patents strong bakers, $7.10.
Flour, Winter patents, choice, $5.90-$6.00.
Rolled oats, bag 90 lbs., $3.85.
Bran $34.25.
Shorts $36.25.
Middlings $44.25.
Hay, No. 2, per ton, car lots, $13 00 to $13.50.
Cheese, finest Western, 19c-19¼c.
Butter, No. 1 pasteurized, 35¼c-36c.
Eggs, storage extras, 45c-46c.
Eggs, storage firsts, 42c.
Eggs, storage seconds, 35c-36c.
Eggs, fresh extras, 60c.
Eggs, fresh firsts, 55c-57c.

CHICAGO GRAIN.

CHICAGO, January 9 (Canadian Press). — Wheat and corn showed an upward tendency much of the time on Saturday, whereas oats and rye were inclined to sag. Complaints from the west and south-west in regard to the crop outlook for domestic winter wheat attracted general notice. Meanwhile, primary receipts of corn showed a material falling-off compared with a week ago.

Closing quotations on wheat were irregular, ⅛c to ¼c net lower to ½c advance, corn finished ⅛c to ⅜c up, oats ⅛c to ⅜c off, and provisions varying from 12c decline to a rise of 7c.

About half the area sown to winter wheat west of the Missouri River was reported as being in an unsatisfactory condition owing to widespread dry weather. Some buying here was based on this circumstance. Houses with connections north-west, though, were selling here, presumably spreading against purchases at Winnipeg.

Another bearish factor here was the apparent slackness of export demand for North American wheat except announcement that considerable wheat is to be loaded out of storage in Chicago for European shipment from New Orleans.

Indications of better demand for flour helped at times to give firmness to the wheat market. Some authorities, however, said export business in flour is not expected to awaken before January 10 to 15. Meanwhile, United States Department of Agriculture advices said European buyers were purchasing larger quantities of Argentine wheat, which is of excellent quality, and that this was restricting the demand for Canadian wheat, much of which is of inferior quality this season. Taken as a whole the wheat outlook on Saturday apparently pointed to larger world shipments.

Corn buying on Saturday received some stimulus from assertions that the United States Government report as to domestic corn acreage would aid the bulls, on the other hand cables reported beneficial rains in parts of the Argentine corn belt. The trade looks for a fair increase of the United States corn visible supply total to be shown in Monday's statement. Oats were subjected to speculative selling. It was said, however, that eastern stocks of oats are low.

For the most part provisions were firmer, sympathizing with an upward turn of the hog market.

STERLING EXCHANGE.

MONTREAL, January 9 (Canadian Press). — Sterling exchange rates were quoted here yesterday as:

Demand—$4.87 11-16.
Cables—$4.83 3-16.

DISTRICT MARKETS

AT CAMPBELLFORD

CAMPBELLFORD, Jan. 9—Following are the week-end retail market prices:

Beef, sirloin, 25c; round, 25c; roast, 17-25c; stew, 12c; veal 12-30c; pork, 20-25c; lamb, 15-35c; breakfast bacon, 35c; butter, creamery, 45c, dairy, 40c; eggs, fresh, 45c; storage, 40c; chickens, 23c; stewing fowl, 20c; potatoes, 35c peck, $1.75 bag.

Livestock and grain prices paid to farmers are: Cattle, selects, 7c a pound; common butchers, 5c; hogs, live, thick smooth, $8.00 cwt; dressed, head on, $12 cwt; head off, $13 cwt.

Oats, 65c bushel; wheat, $1.20 bushel; barley, 85c a bushel. Hay $12.00 a ton. Bailed $15.00 a ton. Buckwheat, 75c bushel; bran $35.00 ton; shorts, $37.00 ton.

AT MARMORA

MARMORA, Jan. 9.—Following are the week-end retail market prices.

Beef, sirloin, 30c; round, 25c; roast, 18c; stew, 15c; pork, 20 and 22c; lamb 15, 25 and 35c; breakfast bacon, 35 and 40; butter, creamery, 45c; dairy, 40c; eggs, fresh, 60; storage, 50c; chickens, 28c; stewing fowl, 22c; potatoes, 35c a pack, $2.00 a bag.

Oats, 60c a bushel; hay, $10 and $12 a ton.

AT LAKEFIELD

LAKEFIELD, Jan. 9. — Following are the week-end retail market prices:

Beef, sirloin, 35c; round, 28c; roast, 35c; stew, 18 to 20c; veal, 24 to 35c; pork 23 to 25c; lamb 20 to 25c; breakfast bacon, 33 to 42c; butter, creamery, 43c; dairy, 40c; eggs, fresh, 55c; chickens, 35c; stewing fowl 25c; potatoes, 35c peck. $1.75 bag.

Oats 50 to 55c a bushel; wheat $1.22 bushel; barley, 75c a bushel. Hay $14.00 a ton, pressed.

Buckwheat 70c bushel, spring wheat $1.17 a bushel. Turkeys 40 to 43c a pound; geese 25 to 30c pound; ducks, 25 to 30c a pound.

AT ENNISMORE

ENNISMORE, Jan. 9. — Following are the week-end retail market prices:

Butter, creamery, 42c; dairy, 40c; eggs, fresh, 55c; chickens, 30c; Potatoes $1.75 bag.

Licestock and grain prices are: Cattle, selects, 7c a pound; common butchers, 5c; hogs, live, thick smooth, $7.75 cwt; select graded, $8.25 cwt; dressed, head on, $11 cwt; head off, $12 cwt.

Oats, 55c bushel; wheat $1.25 bushel; barley, 75c bushel. Hay, $14 a ton; buckwheat, 70c bushel; spring wheat $1.15.

Turkeys, alive, 35c pound; geese, dressed, 30c pound; ducks, 28 to 30c pound.

AT WOOLER

WOOLER, Jan. 9.—Following are the week-end retail market prices:

Beef, sirloin, 22c; round, 20c; roast, 18c; stew, 16c; veal, 25c; pork, 25c; lamb, 25c; breakfast bacon, 35c; butter, creamery, 40c; dairy, 40c; eggs, fresh, 45c; chickens, $1.25; stewing fowl, 90c; potatoes, 40c pack; $1.75 bag.

Oats, 50c bushel; wheat $1.20 bushel; barley, 75c bushel. Hay $12.00 ton.

Texas has more than fifty counties each of which has a greater number of square miles than the State of Rhode Island.

VOICE OF PEOPLE

Letters to be Limited in the Voice of the People column must be received at The Examiner office on the day before it is desired to have them published.

"HAPPY NEW YEAR"

Dear Mr. Editor:

While musing over the compliment we all pay at this season, "Happy New Year," and what was really meant by it, probably most all of us would be ready with an immediate answer, upon reflection we would probably suggest health, prosperity, enjoyment and freedom from sorrow, etc. Undoubtedly these things were good, but would they necessarily bring happiness? There are some who possess all these things, but were not in the least happy. These good things could all help towards happiness, but they could not bring it unaided. If we look at the list closely we would see that there were things which were centred on self, and that probably was their weak spot, for no person could be happy by getting merely what they wanted. One's happiness is being bound up with the happiness of others. In an unhappy "family" every member of the family was usually unhappy because the other was unhappy and it is the same with any community. Hence your editorial, "The Proper Note," is food for reflection. As the happiness of the individual was bound with much more than we are apt to think with the progress of the community. Looking forward one could feel confident if they were to be happy we must remember others and their happiness, not merely of our own friends, but of all whom we come into contact. We all sprang from the same stock and each and every one of us has something to do for mankind. We should all therefore take a pride and joy in our work, regarding it as service for our fellow beings. And may this be a golden year of opportunity for our City.

It doesn't take a minute to speak
a word of grace—
And yet it brings the sunshine
To another's face.
Just some appreciation—a little
word of praise;
A "Thank You" kindly spoken,
May brighten someone's days.
It doesn't take a minute to leave
a smile behind—
And make some sad folks happier
To know the world is kind.

Yours truly,
J. ABRAHAM

A Thought

LIVING LONGER AND LIVING HAPPIER.

In the last twenty-five years the death rate in this country has dropped off 25 per cent and of course much of this is due to the special and scientific care of babies and children, but even the older grown are living longer.

Yet the alarmists are trying to make us believe that this is a day and age of diluted children and diseased adults.

We are today the healthiest lot of humans since Socrates wore one suspender.

We are living longer and having more advantages while we live, and this should make us happier and healthier.

Thanks to common sense, religion, science, golf, cars, physicians, pretty nurses, and dependable druggists.

Wise and Otherwise

Nature adjusts things pretty evenly. The wife is generally willing to make allowances in about the same proportion the husband is willing to give them.

When sportsmen got to slaughtering too many pigeons, clay pigeons were invented. But nobody ever thinks of inventing a clay pedestrian.

Don't criticize the lowly black sheep. He is only a poor fellow of the flock who doesn't know anyway to go but wrong.

Sophistication is that process by which a girl gets her modesty equipped with shock absorbers.

Be consistent. The fellow who stays out all night and sleeps all day should not expect to find his place in the sun.

It is always fair weather when good fellows get together, but there is apt to be a storm when they get home.

(Copyright, 1927, NEA Service, Inc.)

Ennismore

ENNISMORE, Jan. 9.—The annual bazaar, held on Tuesday, Wednesday and Thursday of last week in the Parish Hall, was a decided success. The weather was very favorable, and large crowds were present and patronized the bountiful supper served each evening. Decorations of the various booths were of paper novelties and streamers, presenting a very pretty appearance.

Mrs. Herb Hennessy acted as general convenor for the bazaar, and convenors for the supper arrangements were Mrs. M. McAuliffe, Mrs. R. Hickson, Mrs. D. Cavanagh, Mrs. D. Hickson, and Mrs. J. Killen. The fancy booth was supervised by Miss Veronica Gannon, assisted by the Misses Rita and Agnes Cavanagh and Theresa Doran. Messrs. James Gifford and Joseph Kennedy and Misses Mary Twomey and Mary Killen were in charge of the refreshment booth.

Excellent music was supplied and a few hours' dancing brought the entertainment to a close each evening.

The last four months of the year are wrongly named. September, October, November and December mean the seventh, eighth, ninth and tenth months of the year, whereas they are the ninth, tenth, eleventh and twelfth.

Dodge Brothers Victory Six Sedan

PEANUT EUCHRE MUCH ENJOYED

Novel Competition Staged by A.Y.P.A. at Apsley Hall.

APSLEY NEWS

APSLEY, Jan. 9.—The A.Y.P.A. had something novel in the way of entertainment on Saturday in the Parish Hall, when Mrs. R. T. Shewen introduced a peanut progressive euchre game which was greatly enjoyed, twenty-eight persons taking part. Seven tables were occupied, and play lasted two hours. The gentlemen's prize was won by Bert Lean, the ladies' by Phyllis Spence, while John Coones had the distinction of being awarded the booby prize.

An impressive watchnight service was held in St. George's Church on New Year's Eve, commencing at 11:30 p.m. and concluding at 12:15 a.m. Twenty-five people braved the stormy zero weather to attend the service.

The movement to form an agricultural society for Apsley is meeting with general approval, and already nearly half of the required number of signatures has been secured. A public meeting will be held in the Parish Hall on Thursday evening to discuss the matter when it is expected that the objective of sixty members will be obtained.

JUNIOR A.Y.P.A. IS ORGANIZED

Seventeen Members Enrolled for New Branch of Young People's Association.

OFFICERS ELECTED

MARMORA, Jan. 9.—St. Paul's A. Y. P. A. Junior Branch was organized on Wednesday evening at a meeting held in the Masonic Hall, presided over by the Rev. A. B. Caldwell. Boys and girls of ages ranging from 10 to 15 years are admitted into membership. The following officers were duly elected: Honorary President, W. J. Cottrell; President, Roy Smith; Vice-President, Homer Rewitt; Secretary, Manley Fmmorey; Treasurer, Mary Lumsden. Convenors of Committees are: Missionary, George Lummiss; Social, Muriel Leonard; Visiting and Lookout, Beatrice Caldwell.

Meetings, varying in character, will be held on Wednesday evening of each week until further notice. The next meeting will be in the form of a social, when it is expected that the membership now standing at seventeen will be considerably increased.

BRIDE AND GROOM GIVEN FURNITURE

Presentation Made To Mr. and Mrs. Lloyd White of Percy Township.

WARKWORTH, Jan. 9.—A jolly evening was spent at the home of Mr. and Mrs. William Partridge of Percy Township when about 100 of their friends and neighbours gathered together to present Mr. and Mrs. Lloyd White (nee Miss Nellie Partridge) with a beautiful living room suite, accompanied by a suitable address, read by Mr. Alec Merrill, while the presentation was made by Miss Gladys Davey and Mr. Alex Lockhart. Mr. White made a very fitting reply and invited all to visit them in their new home near Roseneath, after which they all sang, "For They're a Jolly Good Couple."

Mr. Herb. Nelson, Reeve of Percy, was then called upon and spoke very highly of the esteem in which the young couple are held. Councillor Partridge, father of the bride, also made a few brief remarks.

Lunch was then served by the ladies and all enjoyed the light fantastic until the "wee sma'" hours. Music was furnished by Mr. William Potter, violin, and Miss Wellwood, guitar.

The address follows:

"To Nellie and Lloyd:

"In regard to your matrimonial adventure which we felt we must commemorate in some way, we feel that our appreciation of your friendship may be best shown, by asking you to accept this living room suite on behalf of this community, and hope that it may bring with it long life and happiness, and that the greatest of your troubles may be, a bunch of little ones.

"Sailing down the stream of life
In your little 'Love Canoe'
May you have a pleasant journey
But there's more than room for two.
May your cheeks retain their blushes
And your heart be just as gay
As when that little boy did whisper,
'Nellie—will you marry me'?"

"Signed on behalf of your friends and neighbours."

Havelock

HAVELOCK, Jan. 7.—Miss Majorie Post entertained a number of friends at progressive five hundred on Thursday evening. Six tables of cards were played. Miss Margaret Clarke of Toronto and Mr. Frank Buchanan of Detroit won the honor prizes, the consolation awards going to Miss M. Jones and Mr. L. Jack. Dancing was also enjoyed and a dainty lunch was served.

Mr. Albert Wilson of Saskatoon is the guest of his brother-in-law, Mr. Bert Wannamaker.

Mr. and Mrs. R. A. McCutcheon of Toronto are spending a few days with relatives in town.

Mr. Frank Buchanan of Detroit, Mich., is the guest of his parents, Mr. and Mrs Robert Buchanan.

Mr. Isaac Barlow and Mrs. E. Williams have returned from Kington where they attended the funeral of their brother-in-law and uncle, the late Capt. G. A. Davis.

In 1883 Japan had fewer than 100 factories with machinery.

WOMEN'S PAGE

PERSONALS

Mr. T. J. Wallace of Toronto was in the city today owing to the dangerous condition of his brother, Mr. David Wallace, of Keene, who is in the hospital here.

• • •

Mr. and Mrs. George Berry of Centreville are today celebrating the fiftieth anniversary of their wedding.

• • •

Mrs. D. Fitzgerald of Lakefield is the guest of her parents, Dr. and Mrs. D. Carmichael, Brock Street.

• • •

The condition of Mrs. P. J. O'Keefe, who is ill in St. Joseph's Hospital, remains unchanged.

• • •

Mr. A. J. Delaire of Rochester, N.Y., is in the city for the funeral, which took place this morning, of his sister, the late Mrs. T. J. Collins.

• • •

Mr. Douglas Hay returned to the Royal Dental College, Toronto, this week, after spending the holidays at his home here.

• • •

The many friends of Mrs. R. Walsh of Hastings, who recently underwent an operation for appendicitis in St. Joseph's Hospital, will be pleased to know that she is progressing favorably.

• • •

Mr. and Mrs. Cyril Rathbone have returned to their home in Toronto, after spending the holidays with the latter's parents, Mr. and Mrs. W. H. Cunningham, Weller Street. While here, Mr. and Mrs. Rathbone celebrated the fifth anniversary of their wedding.

• • •

Mr. and Mrs. C. Lacombe of Syracuse, N.Y., attended the funeral this morning of the late Mrs. T. J. Collins, sister of Mrs. Lacombe.

• • •

Miss Dora Brown of 517 Weller Street has taken a position with the Peterborough Medical and Surgical Clinic.

• • •

Miss Geraldine Delaire of Syracuse, N.Y., is in the city for the funeral of her sister, the late Mrs. Thomas J. Collins.

• • •

Mrs. P. J. Doris is in Toronto for a few days.

• • •

Dr. A. M. Weldon is celebrating a birthday anniversary to-day.

• • •

Messrs. K. Kane and E. Foley attended the hockey game in Toronto on Saturday.

• • •

Mrs. H. W. Jones has returned from Detroit where she spent the past month visiting her son, Mr. Elgin Jones.

• • •

The many frends of Mrs. Gordon Nicholls, Paterson street will be pleased to hear that she is gradually improving after her recent illness.

• • •

Rev. Mr. and Mrs. H. W. Stillman and Sons, of Malta, Illinois, are guests at the home of Mr. and Mrs. A. W. Gamble, 321 Rogers Street.

• • •

Miss Marion Dawson of Bailieboro, whose marriage to Mr. Edwin Eagleson takes place on Wednesday of this week in Trinity Church, was guest of honor at a large community shower given by friends and neighbors in Bailieboro, on Saturday, at the home of her parents, Mr. and Mrs. Edward Dawson, when the bride elect received a large number of pretty and useful gifts.

• • •

Miss May E. Thorn, daughter of Mr. and Mrs. Thomas Thorn, returned on Monday to the Ontario Ladies' College, Whitby.

• • •

Miss S. Collins attended the Canadian-Leaf hockey game in Toronto on Saturday night.

• • •

Mr. David Kerr of Carberry, Manitoba, is the guest of his sister, Mrs. William Lowes, 185 Bethune street.

• • •

Mr. Maurice Jones of Toronto, spent the week end with his parents, Mr. and Mrs. H. W. Jones, Bolivar Street.

• • •

Venerable Archdeacon Davidson of Toronto, who was confined to bed for more than a fortnight, before and during the Christmas holidays, is now out again, and expects shortly to resume his duties.

• • •

Miss Phyllis Malane of Toronto, is visiting her parents, Mr. and Mrs. J. Malane, Rogers street.

• • •

Mr. Vincent Hudson of Detroit, spent a few days in the city last week.

• • •

The A.Y.P.A. of St. Luke's church, held an enjoyable skating paty at the rink at the corner of Hunter and Burnham streets, returning to the parish hall later for refreshments.

• • •

Mrs. Basil Cooke of 269 Romaine street, has received word of the death of her father-in-law, the late Dr. E. J. Cooke of Cheltenham, England.

• • •

Mr. and Mrs. I. N. Bell of 114 London street, quietly celebrated yesterday the 55th anniversary of their wedding.

• • •

Dr. A. A. Cameron of the dental firm of Craig, Crough and Cameron, left on Saturday for Chicago where he will spend three weeks in postgraduate work at the School of Dentistry, Northwestern University.

"See Us and See Better"

Your Eyes

All knowledge is gained through the five senses: Seeing, Hearing, Feeling, Taste and Smelling. The most important of these is Sight. You have only two eyes. If they should fail you, what then?

W. H. LACEY, Optometrist
410 GEORGE STREET
(Opp. Examiner Office)
'Phone 1160
Evening Appointments

DRESS
By MARY MARSHALL

The characteristic backward floating effect is produced by this yellow chiffon frock embroidered in rhinestones.

The new floating silhouette that is so characteristic of women's evening dress this winter would be hard to describe. Even a sketch hardly does it justice—you have to see it in motion to appreciate the real effect produced by the skirt draperies longer at the back than at the front that flutter or float behind you as you walk.

The history of costume ought really to be kept by means of motion pictures. We can only guess how Queen Elizabeth looked in her stiff wide petticoats and her prodigious starched neck ruffs. Just the effect that she and other women of her time produced on the beholder as they swayed along cannot be shown in any sketch or painting. And no statue can give us a really adequate notion of the actual appearance of the draped costume of classic Greece. On the narrow limits of the stage we can hardly get an idea of the characteristic movement of each of the various types of historical costume. It is only when they are brought before us in the broad open spaces of the movies that they live before our eyes as they really were.

So if future students of costume are to get any idea of the evening mode as it was in 1928 they will have to go back to motion pictures for their sources.

To carry a bouquet of real flowers at a dance seems to be one of the smart tricks of the season. At a recent ball in Washington the Princess Elizabeth de Ligne—whose father is Ambassador from Belgium—carried a charming nosegay of small pink rose buds, which went charmingly with her pink frock tied with a sash of blue velvet.

The Mascot

BAILIEBORO, Jan 7. — The Bailieboro Tuxis Boys put on their play entitled "The Mascot" in Centreville Sunday school hall on Friday evening.

There was an excellent crowd present and the play was a huge success throughout. Rev. H. W. Foley acted as chairman, introducing the characters of the play and outlining the play briefly. Mr. Foley also briefly outlined the great work which the Bailieboro Tuxis Boys are accomplishing.

Miss Viola White presided at the piano during the evening and won hearty applause at the conclusion of each number. Miss White's assistance added greatly to the success of the play.

Ken McDonald of Peterboro also added greatly to the program by rendering several comic numbers between the acts.

The play in itself consisted of three acts and was a typical college scene throughout, full of fun and laughter, with plenty of college yells and choruses to make it more lively.

The play was arranged in a boy's study room at Clinton college. Howard Harrison, "the Mascot" (Joe Barnard), was the mascot of the college football team and a general favorite with the college boys. Fred Hunter, captain of the football team (Archie Deyell), was a general leader in the college athletics. Reginald De Quency, a fat boy who was fond of eating and who kept the audience in continuous laughter, was capably acted by Arnold Brown. Robert Pinkney, a Southern hick, who later turned out to be a born football player (Aylmer Dawson). Vance Mason, leader of the glee club (Keith Barnard). Charlie Evans, a glee club man (Stanley Johnston). Deacon Jones, a college professor (Herb Dean), were other members of the cast. Other glee club men, Melville Wood, Charlie Barnard. The theme of the play showed how a boy could sacrifice to save his football team and a fellow student from disgrace.

A reading, given by Melville Wood, and a duet by F. and K. Barnard were also heartily applauded.

At the conclusion of the play the boys presented their pianist with a beautiful bouquet of roses, as a slight token of the high esteem in which she was held by all the boys.

This performance was the first of its kind that the boys, who have only recently organized, have ever attempted to carry out, and they are planning to produce the play again within the near future.

SAINT and SINNER
By ANNE AUSTIN

Faith lost all sense of time as she lay there shivering and burning on her hard bed in the Denham House. The fever which she did not know she had made her doze occasionally, but she was invariably aroused by the urgency of her problem. How could she commit suicide and make her death appear accidental, so that no reproach could come upon Bob and Cheryl?

"If I were at home," she thought once, "I could go into the kitchen late tonight, on the pretense that I was hungry. I could prepare to make myself a pot of cocoa, turn on a gas burner without lighting the gas, go on with mixing the cocoa and sugar and setting out my cup and saucer, while the gas poured out into the room. And I'd be dead by the time Bob smelled the gas. But I'm not at home. They're looking for me now. Fay and Junior must have been scared out of their wits when they discovered I was gone. I wonder whether Rhoda got Hope safely home or not. But of course Fay phoned Bob. But he won't know I heard him and Cherry talking. I wonder what he's thinking. Probably they all think I went crazy suddenly."

It must have been nearly eight o'clock when, in a lucid interval, she crawled painfully out of bed, crept to the dresser, smoothed her tumbled hair with the little pocket comb she always carried in her handbag, and pulled on the felt hat which George had brought her. But before she could draw on Selma Pruitt's coat she was lost again, stood staring at her reflected image in the mirror without recognition.

She was brought back to partial consciousness by the ringing of the telephone bell. "I won't answer it," she nodded to her reflection in the mirror. "It might be George and I don't want to talk to him. Or it might be Bob and I can't see him yet. He mustn't know there's anything wrong. It will have to be an accident, an accident. But how?"

A hand tried the door, startling Faith to rigid attention. Then there came a knock. "The chambermaid," Faith told herself, smiling cunningly. "She'll think I'm out.

There was the sound of a key poking at the lock from the outside. Her own key, which she had left in the lock, moved slightly, but was not dislodged. Faith wanted to clap her hands and laugh at the futility of that other key. She listened intently, her head cocked toward the door, as footsteps retreated down the hall. Then her eyes, roving gloatingly about her refuge, fell upon the three bottles of poison which she had left in plain sight upon the writing table. Running to the table she gathered them up in her icy, shaking fingers and looked wildly about for a means of destroying their contents. They must not be found. Her death must look like an accident—She was in the bathroom, emptying the contents of the three sinister bottles into the basin when she heard a loud pounding upon the door of her room.

(Copyright, 1928, NEA Service, Inc.)
(To be continued.)

SUNDAY SCHOOL HOLDS CONCERT

Visiting Artistes Give Program at Millbrook United Anniversary.

MUCH ENJOYED.

MILLBROOK, Jan. 9.—The annual entertainment, under the auspices of the United Church Sunday school, was given in the Town Hall on Monday evening, January 2, the programme presented by Miss Pearl Newton, reader, and Mrs. Ethel Grainger, contralto soloist, both of Toronto, being one of the best in every respect that has been heard locally in a considerable period of time.

This was not Miss Newton's initial appearance here, as she won high esteem of her ability as an elocutionist when she was the leading artist on the programme for a similar anniversary occasion four years ago.

Miss Newton's heavier selections are exceptionally well rendered, and hold the unwavering attention of her audience, while her impersonation of voice and manner when featuring children's sayings and doings is true to life and full of humor. Two numbers, "Jimmy Jones and the Teacher," and "Just Before Billy Goes to Bed," given on Monday evening, were outstanding examples of her inimitable talent in this respect.

Mrs. Grainger, who possesses a rich contralto voice, and has a clear enunciation that adds greatly to the pleasure her listeners experience when she is singing, was heard for the first time in this community and undoubtedly scored a success. Her rendition of "Face to Face," the one sacred selection she included in her programme on Monday evening, touched the audience closely, the decided hush giving evidence of the spiritual uplift keenly felt, as did also the tears which unconsciously dimmed many eyes.

The patriotic note was appropriately emphasized by Mrs. Grainger's opening solo, "There is a Land," and again in Miss Newton's concluding number, when, after a realistic recital of "The Red Girl's Test," in full Indian costume, she gave as encore, "Canadian Born" (adapted) by Pauline Johnston.

"A Tale of Long Ago" was another number that won the audience completely, Miss Newton reciting the old grandfather's story, while Miss Elson played softly a piano accompaniment, and Mrs. Grainger (unseen) sang, "Jesus, Lover of My Soul," and "Home Sweet Home," as the narrative proceeded, and these selections found a place in its telling. "Nobody Knows but Mother," was the appropriate encore.

Insistent applause greeted every appearance of the two artists, and more than once appeal was made for an additional encore. Besides the numbers already mentioned, Miss Newton's selections included, "Mrs. Brown's Change and Rest" (Nellie McClung; "Bridget O'Brian and the Musikers;" "Fred's Little Mistake;" "Aren't Men Funny?" Mrs. Grainger's solos were "Mate O'Mine;" "My Ain Folk," "Carry Me Back to Old Virginny;" "The Garden of Your Heart," "Smilin' Through," "The Barefoot Trail," "Apples in Lilac Time," the list having her encores included also.

Mr. W. Fred Fallis, superintendent of the Sunday School, was chairman, and Miss Ella Elson accompanist. An opening piano duet was by Miss Estelle Hetherington and Miss Elson.

It is safe to predict that a warm welcome awaits Miss Newton and Mrs. Grainger when they make a return visit for a concert engagement here.

Bailieboro

BAILIEBORO, Jan. 9.—A number of the young people of the young people's league, met at the home of Mr. and Mrs. W. Bateman on Tuesday evening and presented Miss Kathleen Bateman with a beautiful camera and a number of articles for a ladies' manicuring set, previous to her taking her departure for Toronto, where she expects to take a position.

Miss Esther Lang read an appropriative address, while the presentation was made by Miss Marie Barnard. Miss Bateman thanked the friends in a few well-chosen words.

The remainder of the evening was most pleasantly spent in playing games, music, etc.

Miss Bateman left on Wednesday for Toronto, where she will take a position.

The local school board has leased the field south of the school for a playground for the school children. The Tuxis boys have been granted the privilege of building a skating rink in the field.

The location is an exceptionally good one and very central. A meeting was called on Tuesday evening to plan for the erection of the open air rink. About thirty of the Tuxis boys were present, and Thursday afternoon was chosen to commence to build the rink.

It has long been the desire of the younger element of the community to have a rink in the village, and it looks as if the long-hoped for rink will soon be in operation.

Not only are the young folks intensely interested in the skating rink, but also the older people of the community.

In most cases a woman's profile is more beautiful seen from the left.

One of the latest fashion vagaries of London women is a little blinker veil worn over only one eye.

JOLLY JINGLES By Graham Hunter

SCHOOL PRINCIPAL.

Miss Clare Kleiser, Canadian girl, who is now principal of the biggest school in New York.

HOROSCOPE
The Stars Incline, But Do Not Compel

(Copyright, 1928, McClure Syndicate.)
FOR TUESDAY, JANUARY 10, 1928.

Astrologers read this as an unfortunate day, since the planetary aspects encourage deception and intrigue.

In the early morning hours business enterprises should benefit and new ventures should be fairly lucky.

It is better today to begin what has been previously planned than to outline anything.

Banks and bankers may have perplexities owing to startling and sensational disclosures of political irregularities.

The law courts will be crowded at this time when there will be an urge toward all sorts of litigation.

Women and children will be still in danger from criminals who will have the temptation to molest them, astrologers declare.

If the seers are to be believed the feminine mind should be safeguarded as well as the feminine person, for liberation of thought is the cause of many serious troubles.

This is not a lucky wedding day, for there is an aspect indicating frequent quarrels.

Marriage is subject to many bitter discussions under this direction of the stars, but public opinion will uphold strict safeguarding of family ties and there will be a swinging back to old standards, it is prophesied.

France continues subject to the most menacing rule of the stars which presages an era of blood and war, according to foreign prognostications.

To those who possess foresight the year 1928 presents prospects of world upheavals that menace the entire white race.

Persons whose birthdate it is have the augury of a year of hard work in which they will be moderately successful.

Children born on this day probably will possess vision and enthusiasm. The subjects of this sign are likely to have some rare talent that materializes into supreme success only after many ups and downs.

Who Wrote This?

(Copyright, 1928, McClure Syndicate.)

1. "Alack, there lies more peril in thine eye
Than twenty of their swords."
2. "Now will I show myself to have more of the serpent than the dove—that is—more knave than fool."
3. "I envy them, those monks of old; Their books they read, and their beads they told."
4. "The rose has but a summer reign, The daisy never dies."
5. "A friend is worth all hazards we can run."
6. "Man should be ever better than he seems."
7. "Self-love and the love of the world constitute hell."
8. "And to thy husband's will thine shall submit:
He ever thee shall rule."

ANSWERS

1, Shakespeare; 2, Marlow; 3, G. P. James; 4, James Montgomery; 5, Edward Young; 6, Aubrey de Vere; 7, Emtnual Swedenborg; 8, John Milton.

WARKWORTH Y.P.S. ELECTS OFFICERS

Gordon McCubbin is President of Presbyterian Young People.

WARKWORTH, Jan. 9.—The annual meeting of the Young People's Society of the Presbyterian Church was held recently, when the following officers were elected for 1928.

Honorary President: Dr. C. C. Armstrong.
President: Gordon McCubbin.
Vice-President: Ivan Duncan.
Secretary: Olive Moore.
Treasurer: Annie McKenzie.
Devotional Convenor: Mrs. C. C. Armstrong.
Missionary Convenor: Allie Mowat.
Membership Convenor: Edith Richards.
Social Committee: Mrs. C. Carlaw and Mr. Fowler.
Press Reporter: Blanche Baker.
Pianists: Cleora Cockburn and Everett Maycock.

The first meeting for 1928 will be held on Wednesday evening, January.

Renew Your Subscription

In Peterborough Churches

ST. PETER'S CATHEDRAL.

At the Masses at St. Peter's Cathedral yesterday, a portion of the service was taken up by the renewal of Holy Name pledges by the men of the parish, commemorating the twenty-eighth anniversary, which took place yesterday, of the foundation in the city of what is known now as St. Alphonsus' Lyceum Society, an outgrowth of the Holy Name Society and the still older Total Abstinence Society of the Cathedral. The pledge of loyalty to the Sacred Name of Jesus and of abstinence from perjury, blasphemy, profanity and obscene speech was repeated by the men at the three Masses, standing with right hands upraised.

Rev. P. Costello read a pastoral letter from His Lordship Bishop O'Brien, referring to the Separate school question and asking for united prayers for the success of the final appeal which is now being made to the Privy Council in England.

It was announced that a shrine to the Little Flower, St. Therese of Lisieux, whose canonization took place a few years ago and whose memory has been consecrated by the many miracles attained through her intercession, will be erected in the Cathedral, on the right of the high altar, and will be dedicated to the sanctification of the youth of the parish and also of the entire diocese of Peterborough. A triduum in preparation for the blessing and dedication of the shrine, to take place at the Cathedral next Sunday evening, will commence on Thursday and at the first Mass next Sunday, the children of the parish will receive Holy Communion in a body.

Speaking of the Feast of the Holy Family, Rev. Father Costello said that the family, which forms one of the units of the social structure known as society, is rapidly falling to decay, and children in their 'teens are constantly in rebellion against the commands of their parents. He spoke of the men and women who do not appear to realize the nature of their duties and their obligations to Almighty God and their children, and advocated the following of the examples of the Holy Family, as exemplified in the lives of St. Joseph, who labored assiduously for the welfare of those placed in his care of the Blessed Virgin Mary, who constitutes a model for all womankind, and of the child Jesus, living with and subject to the commands of His parents, during many years of His life on earth.

The home should be a sanctuary where the family might gather together, "instead of the mothers being found in theatres, the children on the streets and the fathers away from home."

Hints on Etiquette

1. How long in advance are bal invitations issued?
2. How soon should they be answered?
3. How does one answer a formal ball invitation?

The Answers.

1. A fortnight at least. Three weeks or a month is better.
2. Immediately.
3. Write a note of acceptance in the third person, as, "Miss Agnes Smith accepts with pleasure, etc."

Women who enter the clergy of the German Evangelical Church are prohibited from marrying.

A Raw, Sore Throat

eases quickly when you apply a little Musterole. It penetrates to the sore spot with a gentle tingle, loosens the congestion and draws out the soreness and pain and won't blister like the old fashioned mustard plaster.

Musterole is a clean white ointment made with oil of mustard. Brings quick relief from sore throat, bronchitis, tonsilitis, croup, stiff neck, asthma, neuralgia, headache congestion, pleurisy, rheumatism, lumbago, pains and aches of the back or joints, sprains, sore muscles, bruises, chilblains, frosted feet, colds on the chest.

The Musterole Co. of Canada, Ltd. Montreal

MUSTEROLE
WILL NOT BLISTER

Better than a mustard plaster

OMEMEE MASONS INSTAL OFFICERS

R. I. Moore Master of Lorne Lodge, 375, A. F. and A.M.

OMEMEE, Jan. 9.—The installation of officers of Lorne Lodge No. 375, A.F. & A.M. was held in Omemee on Friday evening. Many visiting brethren from Lindsay were present, including several past members who assisted in the installation. The newly elected officers are as follows:

Wor. Master: Bro. R. I. Moore.
Imm. P.M.: Bro H. Dick.
Sr. Warden: Bro. Hubert Lowes.
Jr. Warden: Bro. Stanley Magee.
Sr. Deacon: Bro. E. MacLean.
Jr. Deacon: Bro. Wilbert Moncrief.
Sr. Steward: Bro. Kenneth Thorn.
Jr. Steward: Bro. Herb. Jones.
Secretary: Bro. W. J. Thorn.
Treasurer: Bro. R. J. Grandy.
Chaplain: Bro. T. C. Ivory.
Inner Guard: Bro. J. A. Patrick.
Dir. of Ceremony: Bro. J. Magee.
Tyler: Bro. D. Deyell.
Organist: Bro. Walter Magee.

CHINA PAINTING
Mrs. Langley McCarthy Teaches Biscoff's New and Beautiful Work in CHINA PAINTING

ROOFING SUPPLIES.
Extend the life of your Old Iron and Felt Roofs. We supply the Paints, or Estimate on the complete job.
ALEX. McLEOD
120 Hunter Street E.
'Phone 775.

'Phone 790 When You Want Your
PIANO OR ORGAN TUNED
Player Pianos a Specialty.
All Work Guaranteed.
W. H. CUNNINGHAM
560 Weller Street.

— FOR SALE —
New and Second-hand Rubber and Leather Belting, Pulleys, Shafting, Pipes, Wiping Rags, etc., at Lowest Prices. Also COTTON BAGS for Sale.
APARTMENTS to Let. Low Rent.
A. LOW & CO.
255 Bethune Street
'Phone 807—Nights and Holidays 1027

GIFTS ACKNOWLEDGED.

The Sisters of St. Joseph's House of Providence, extend their warmest thanks to all who contributed in any way to the happiness of their aged charges during the Christmas season.

In a very special way they wish to thank the junior choir of Immaculate Conception Church, and organist, Miss Sadie Flynn, for the beautiful carols and hymns, rendered before and during the midnight Mass, also St. Peter's High School Orchestra, which delighted the Sisters and old people, with a choice program of music during the holiday season.

The youthful performers deserved great credit for their perfectly executed numbers, in both classical and modern music.

The following is a list of donations received: The Examiner, one year's subscription; A Friend $20; Very Rev. Dean O'Sullivan $10; Rev. J. J. O'Grady $10; Mr. John Grady $10; Mr. Thomas Brennan $10; A Friend $9; Rev. J. J. O'Brien $5; Rev. C. J. Phelan $5; Miss M. Hurley $5; Mrs. Ed. McCullough $5; Mr. Gerald McFadden $5; Mrs. R. Sheehy $2; A Friend $2; Rev. Mother Superior, Mt. St. Joseph, a crate of grapefruit; Hon. G. N. Gordon, a turkey; Rev. P. Costello, large box of candy; Mr. J. T. O'Connell, a quarter of pork; Mr. R. H. Hunter, large Christmas cake; Mr. and Mrs. P. C. McCarthy, Reid Street, bag of flour, goose; Mr. Albert Moher, a turkey; Mr. Thomas Brennan, five geese; Miss E. V. Kennedy, 50 pound bag of flour; Mr. Potvin, choice candy and cake; Mr. Heffernan, Otonabee, two bags of vegetables; Mr. P. Scollard, Victrola Records; D. M. Mintcola, holly; Mr. D. Hayes, one pair of chickens, bag of potatoes; Mr. Halpin, tobacco; Mr. J. Kylie, crate of grapefruit; Mr. and Mrs. J. Gosselin, goose; Mr. A. Coughlin, one bag turnips; S. E. Mahood, goose; M. J. Carroll, turkey; Kearney Bros., 5lb. tin orange pekoe tea; Mr. Fred Hurley, one bag potatoes; Mrs. P. Sullivan, Otonabee, goose, apples; Mr. Jos. Longo, organges, nuts, grapefruit; Mr. F. Scollard, chickens, home-made bread; Mr. H. Lynch, goose; Mrs. J. C. Sullivan, box of biscuits; Miss D. Goodman, Toronto, case of oranges, grapes, candy; Maher and Wesley, candy; Mrs. M. J. Brennan, goose; W. J. Oke, bushel of apples; Mrs. Ryan, Reid Street, fruit, candy, nuts; Mr. James Lynch, several boxes of choice chocolates; Brooks Bros., George Street, pail of candy; Kiwanis Club, a Christmas Greeting Card to each inmate; Mr. Ed. Fitzgerald, bag of turnips, bag of potatoes.

The Catholic Women's League of Lakefield, deserve special mention, each member contributing generously towards a miscellaneous showcr, preserved fruit forming a considerable and most acceptable item. A number of ladies of St. Joseph's Congregation, Douro, at the suggestion of Mrs. M. J. Leahy, presented twenty-five choice young pullets.

GO!
we must clear the decks
JUST A REMINDER THAT OUR BIG
SALE
GOES SWEEPING ALONG
All This Week!
You can always buy economically at the Dickson Store, but NOW the usual savings are double and treble on every-day needs in Staple Dry Goods, Linens, Dress Goods, etc.
Buy where the Savings are Greatest.
The Dickson Store
395 GEORGE STREET.

Some people still use bulk tea—They think it cheaper—It isn't—for they are paying for dust and siftings and for waning flavour—They have not discovered "SALADA"—dust-free, fresh, full-flavoured—sealed in metal.

"SALADA" TEA

360

CHRISTMAS CONCERTS

MARK STREET S. S.

One of the most successful Sunday School entertainments of the Mark Street United Church Sunday School was held on Friday, December 20th. Sharp at eight o'clock A. W. Gamble, superintendent of the Sunday School, opened the entertainment, which began with the singing of the Doxology and "Hark, the Herald Angels Sing" by the members of the school. The pastor, Rev. A. E. Thornley, led in prayer . The church was filled and the members and teachers of the school excelled themselves in the numbers given. Santa Claus arrived on the scene, and talked with the boys and girls and distributed the gifts from a well laden Christmas tree. Following numbers were given:

Mr. Cunningham's Class—"Choice of Trades."
Recitation—Alice Lang.
Mr. Agnew's Class—"Teacher's Pet,"
Recitation—Muriel White.
Miss Alberta Throop's Class—Doll Drill.
Mr. E. Forbes' Class—"Ald-Fashioned School."
Mrs. Hill's Class—"Spirit of Christmas."
Recitation—Freddie Agnew.
Primary Class—"Shine Out, O Blessed Star."
Instrumental—Miss Bernie Doxsee.
Mr. Robb's Class—"The evil that men do live after them."
Mrs. Holden's Class—"Christmas Crown."
Miss Wilson's Class—"Christmas Star."

After the program and distributing gifts and candy, the concert closed by the singing of the National Anthem and the benediction by the Rev. A. E. Thornley.

ROCKCROFT SCHOOL.

ROCKCROFT, Jan. 9.—The annual Christmas concert and closing exercises of the Rockcroft Public School were held on Thursday, December 22. Mr. Michael Pluard occupied the chair. The following is the program presented by the pupils, about twenty-five in number, under the able supervision of Miss Magahay, the teacher:

Song by the school; chairman's address; recitation, Marjorie Finley; song, "The Pal That I Loved," by Josie and Pauline Pluard; dialogue, "Uncle Hiram's Cold"; song, Josie Pluard and Charlie Allen; "Farm for Sale," a humorous dialogue with an unexpected termination; song, Charlie Allen; school chorus, "Angels From the Realms of Glory"; recitation, Pauline Pluard; recitation, Bernard Pluard; school chorus, "On Our Way to School"; a very comical monologue was ably recited by Wilma Finley to the great delight of the audience; recitation, Herbert Pluard; handkerchief drill by the boys, accompanied by Mr. Pluard on the violin; school chorus, "Now the Merry Bells are Ringing"; recitation, Viola Mooney; recitation, Jackie Pluard, a tot of six years; recitation, Mildred Finley; several accordion selections by Mr. George Hutchinson; violin selections by Mr. Michael Pluard; a step-dance by Wilma Finley and Freda Irwin, followed by a waltz, terminated the program, and elicited much praise from the audience.

The gaily decorated tree, decorated both by dainty trinkets made by the younger children and by presents, which filled each child with expectancy was dispoiled and the gifts distributed to the eager children by Mr. Pluard.

A vote of thanks was tendered Miss Magahay for her kind attention to the children, through which it is possible to have these much-needed social gatherings.

Refreshments, provided by the parents, were served, and a silver collection taken up, which was presented Miss Magahay.

"FAIRVIEW" SCHOOL

The annual concert of Fairview School, S.S. No. 14, Cavan, was held on Thursday evening with practically all the parents, and a number of friends in attendance. Mr. R. O. Larmer ably acted as chairman.

The school room was prettily decorated for the occasion with red and green streamers at the windows, wreaths, Christmas bells and a tree glittering with tinsel and laden with gifts.

The pupils taking part in the program acted well. A phonograph which was lent to the school for the occasion was played while the people were gathering. Between items on the program, Mr. Rusk ably filled in the space by playing on his violin. The program consisted of the following tems:

Chairman's address.
Chorus by the school: "God Rest You, Merry Gentlemen," with violin accompaniment by Mr. J. Rusk.
Recitation by Anna Rowland.
Dialogue: "Harry's Pockets" by Martha Earl and Isaac Larmer.
Recitation by Allan Earl.
Recitation by Arnold Bonner.
Monologue by Martha Earl.
Dialogue: "When Women Have Their Rights," by Margaret Larmer, Johnston Rowland and Gerald Larmer
Recitation by Wilma Armstrong.
A mouth organ selection by Alan Brown.
Recitation by Dorothy Hood.
Monologue by Johnston Rowland.
Song by Anna and Sadie Rowland, Vera Armstrong and Johnston Rowland, with violin accompaniment by Mr. J. Rusk.
Recitation by Vera Armstrong.
Dialogue: "Uncle Joe's Will" by nine pupils.
Recitation by Phyllis Larmer.
Recitation by Alan Brown.
A small play entitled, "Christmas Offerings by Children from Other Lands," by six girls.
Arrival of Santa Claus.
Chorus by the school with violin accompaniment by Mr. J. Rusk.

The arrival of Santa Claus (Willis Hall) caused much happy laughter and exciting anticipation among the children and the distribution of gifts from the tree was for them at least, the outstanding event of the evening. Everybody was remembered. The teacher, Miss Dorothy E. Hall, received gifts from each pupil, and she in turn gave each pupil a present and a bag of nuts and candies.

In addition to this prizes were awarded to Murray Belch, Margaret Larmer, Jean Belch and Anna Rowland for general efficiency during the term. These were Miss Hall's personal gifts.

A hearty vote of thanks to the teacher and pupils was moved by Mr. T. W. Belch, and seconded by Mr. George Berry for the excellent program which they put on, after which the teacher made a suitable reply.

The singing of the National Anthem brought the happy evening to a close.

S. S. No. 4, DOURO

DOURO, Jan. 9.—A very pleasant time was spent on Wednesday evet ning by parents and friends, when a successful Christmas concert was held in S.S. No. 4, Douro. The decorations were carried out in the appropriate colours of red and green. The children were trained under the leadership of their teacher, Miss Mary E. Tobin. Mr. William Hayes acted as chairman for the evening in his usual pleasant manner.

The programme for the evening was as follows:

Welcome: Agnes Hayes.
Opening Chorus by the pupils.
Recitation: Clair Condon.
Dialogue: "Taking the Census."
Christmas Song: John Tobin and Willie Moher.
Recitation: Fergus Condon.
Song: "We Were Twins," by Mary Moher and Beula Russel.
Recitation: "A Christmas Quizz"—John Hayes.
Play: "April Fools."
Instrumental (violins) by Wilfrid Sullivan and Jeremiah Mahoney.
Song: "Merry Christmas Day," by the school.
Recitation: "His Compensation," John Tobin.
Song: Margaret Whibbs.
Dialogue: "The Lost Trousers."
Recitation: Anna Tobin.
Flag Drill by pupils.
Instrumental: by Towns' Bros.
Song: "Mary and Marie."
Recitation: John Kennedy.
Song: "The Holy City," by John Sheehan.
Dialogue: "The Young Philosopher."
Recitation: Willie Moher.
Pantomime: "Silent Night."
Recitation: Lillian Hayes.
Song: "Memories" Agnes Condon.
Dialogue: "Farm for Sale."
Instrumental: By Wilfrid Sullivan and Jeremiah Mahony.
Darkie Drill, by pupils.
Reading by John Allen.
Play: Larry.
Recitation: Joseph Hayes.
Song: "Smartie" Mary Moher and Clair Condon.
"When We Are Men," by small boys.
Recitation: Margaret Whibbs.
Recitation: Laurence Kennedy.
Instrumental by Towns' Bros.
Chorus: "O! Canada," "And We Ain't Got Weary Yet," by pupils.

At the close of the programme, presents and candy were distributed from the Christmas tree. Mr. Hayes moved a vote of thanks to Miss Tobin to which she replied, thanking parents and friends for their support.

The singing of the National Anthem brought the evening to a close.

Be a picture of health

SHREDDED WHEAT

Makes good blood for fine complexions
Supplies energy and "roughage"
Saves breakfast work and worry
• MADE AT NIAGARA FALLS •

MILLBROOK MASONS HOLD INSTALLATION

George Berry is New Master of J. B. Hall Lodge.

MILLBROOK, Jan. 9.—St. John's Night, Tuesday, December 27, was fittingly observed by J. B. Hall Lodge, A.F. and A.M., the usual banquet being held and enjoyed by the large number of brethren in attendance.

The following officers were installed by Right Worshipful Brother Charles Thorndyke, and by Very Worshipful Brother, Dr. A. Jemison.

I.P.M.: Worshipful Brother, R. I. Fallis.
W.M.: Worshipful Brother George Berry.
S.W.: Brother W. C. Hall.
J.W.: Brother J. S. McGill.
Chaplain: Worshipful Brother, L. C. Russell.
Treasurer: Very Worshipful Brother Dr. A. Jemison.
Secretary: Right Worshipful Brother C. Thorndyke.
D. of C.: Worshipful Brother J. H. Yake.
S.S.: Brother I. L. H. Gray.
J.S.: Brother T. H. Bradley.
I.G.: Brother P. C. Howard.
Organist: Worshipful Brother W. H. Coombe.

She Gained Weight With McCoy's Cod Liver Extract Tablets

You remember of course—not so long ago she was a regular scarecrow—skinny is a mild word for the way she looked.

Just look at her now—if ever a woman had a perfect figure she has it—she is the envy of half the girls in town.

It's nothing to get excited about—all she did was to take on weight—filled out the hollows in face, neck and chest—any skinny, weak, run down woman can do the same and gain a clean, clear complexion at the same time.

McCoy takes all the risk—Read this ironclad guarantee. If after taking 4 sixty cent boxes of McCoy's Cod Liver Extract Tablets or 2 one dollar boxes any thin, underweight man or woman doesn't gain at least 5 pounds and feel completely satisfied with the marked improvement in health—your druggist is authorized to return the purchase price.

Ask McDermid & Jury, Giles Drug Store, James Lynch, Bond's Drug Store or any good druggist.

REMUS IN ASYLUM.

Prepares To Continue Fight For Freedom From Custody.

LIMA, Ohio, Jan. 9.—(Canadian Press).—George Remus, acquitted of wife murder on the grounds of insanity, Saturday was confined in the State hospital for the criminal insane, from which he is preparing to continue his fight for freedom in new courts.

The former "king of bootleggers" entered the hospital Friday night on commitment papers from Cincinnati where he won acquittal for the slaying of his wife, Imogene, only to be held insane by the probate court.

Wife No Longer Cross or Nervous—Man Happy

"I no longer worry or am cross, and hubby is happy. Before taking Vinol, I always was so tired and nervous."—Mrs. J. Balot.

Vinol is a compound of iron, phosphates, cod liver peptone, etc. The very FIRST bottle makes you sleep better and have a BIG appetite. Nervous, easily tired people are surprised how QUICK the iron, phosphates, etc., give new life and pep. Vinol tastes delicious. McDermid & Jury, Druggists, E. L. Payne, McDermid Drug Company.

District Churches

SPRINGVILLE UNITED CHURCH

SPRINGVILLE, Jan. 7.—Morning service was held in Springville United Church on New Year's Sunday, with the Rev. A. H. McConnachie in charge.

The Scripture lesson was read from Psalm 90. The study of the Lord's Prayer was continued. This prayer is made up of three petitions for the Glory of God and three for our own personal needs, making a total of six petitions in the Lord's Prayer. It is a mould into which our own petitions may be cast. The first three were briefly reviewed and the new text, "Give us this day our daily bread," was studied.

"All through the Lord's Prayer we are reminded of the spirit of unselfishness in Our Father, not My Father, and now, again, Give us, not me, our daily bread.

"God considers the human needs. By the word 'bread' he means all that is necessary for the body. By this petition in the prayer given us as a model for our prayers we learn the lesson of dependance upon God—as dependents we must pray," said the speaker.

"God answers our prayer in an indirect manner by giving us our health and strength to earn our 'daily bread.' In cases where health and strength are deprived, another way is always provided. We should always be kind and considerate of our fellow-men. Each day should be filled with Christ-like deeds, and in the New Year God will never forget us if we pray with faith."

Miss Alma Blanchard, of Peterborough, sang beautifully "The Gift."

The text was taken from I. Corinthians, the 16th chapter and the 9th verse: "For a great door and effectual is opened unto me, and there are many adversaries."

"The beginning of the New Year is the customary time for making vows or resolutions. Many of these become a source of distress as time goes on and we find we are not fulfilling them. The question then arises in our mind, 'Is it not better to make no vows than to vow and not pray?'

"If we were to fail of ambition, life would become on a low level. It is better therefore to make vows if we are fully determined, with God's help to live up to them. If we fail we must acknowledge defeat. We are only baffled to fight better—fallen to rise again. It is cowardly to be afraid to resolve—great ideas are behind resolutions.

"The New Year presents to us a great open door of opportunity. Within, we do not know what we may find. There are many adversaries, temptations and hindrances, but the great door is still open, unsoiled.

"The old year has borne our record to God. It is now with Him—sealed. We have no way of changing it but we will hear of it again at the great day of reckoning.

"The disappointments, bafflements and despondencies of the old year ahead. The years teach us. Wisdom is learned by experience. The greatest men and women that ever lived have had their black days when the face of God was hidden from their view.

"Let the past suffice for these and let us reach forward in the future to the New Year that is opening like the opening of some great door. God delights in satisfying our craving for change and variety. Nothing is new to God but millions of things are still unknown to mankind. To provide variety in our year God has given us seasons when the weather changes, always giving us something new. Our desire for discovery is partially satisfied by the scientists who are constantly bringing new things to light, but the greatest joy of discovery can be found in the gems of Holy writ. In these the spirit of the seeker will find fresh, rich, deep experiences of the Christian life.

"Every day is a fresh beginning for those with the open mind if the heart is touched by God and man. The New Year presents a new progressive outlook. The spirit of Christ is the spirit of progress. In the good providence of God things are wonderfully proportioned into years, hours, minutes, etc. We are given a heavenly plan for an earthly life. We are to play the great game of life and live to the noblest purpose.

"Paul had no fear for himself and his future. He saw a great door opening in Ephesus and Asia Minor and was determined to go in and redeem the times and occupy until Christ should come.

"Have we settled our own affairs—are we right with God? If so, we have no more anxiety about ourselves and are open to the call to service of the church, city, community, and nations to bring aid to the masses. Our brothermen need our help—many are seeking for light more than daily bread. The church can help, let us serve God through the church and give spiritual expression to our lives. There are many adversaries. The great spiritual enemy is lack of ambition.

"Life is work. These are our twin stars.

"There are so many creeds, so many paths that wind and wind, but let our aim be, to fight worldliness, attain a spiritual mind, and do all in our power for the betterment of mankind in the New Year that is opening its doors or us."

OMEMEE UNITED CHURCH.

OMEMEE, Jan. 7.—Rev. E. W. Rowland exchanged pulpits with the Rev. F. H. Howard of Millbrook on Sunday, and the Omemee congregation had the pleasure of enjoying two splendid addresses appropriate to the season. In the morning the text chosen was found in St. John 3:16: 'For God so loved the world that He gave His only Begotten Son, etc." The choir rendered an anthem, "Our Father Through the Coming Year."

In the evening Mr. Howard used as his subject "The paradox of Christian life". The choir were assisted in song by Mrs. Fred Bradley of Brighton, who rendered in her usual pleasing manner "The Holy City."

On Sunday evening next, a song service will be held at the regular hour of worship.

Had a Severe Cold Coughed Incessantly

Mrs. C. Fehrman, Selkirk, Ont., writes:—"Last winter I suffered from a very severe cold. I coughed incessantly which irritated the glands and caused sore throat.

"I tried several medicines without any luck, but one day I picked up your almanac and read about

Dr. Wood's Norway Pine Syrup

"I got a bottle and after taking a couple of doses felt much relieved and when I had finished it my cold had simply disappeared."

"Dr. Wood's" is 35c. a bottle, large family size 60c.; for sale at all druggists and dealers; put up only by The T. Milburn Co., Limited, Toronto, Ont.

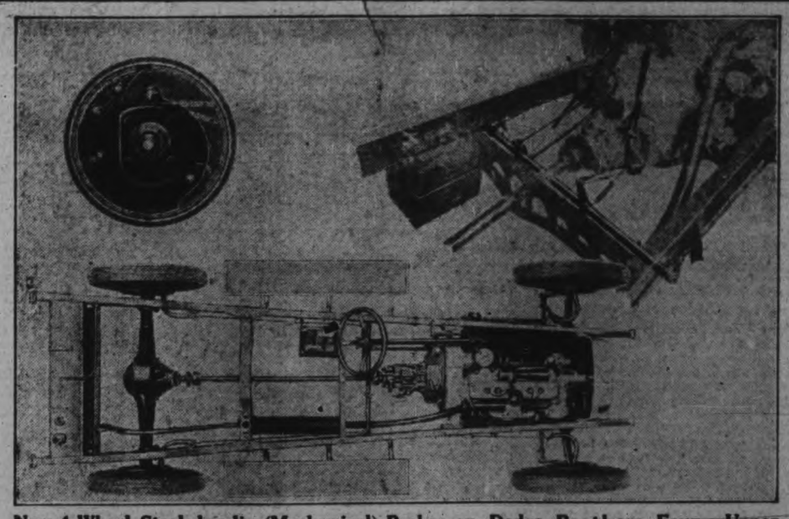

New 4-Wheel Steel-draulic (Mechanical) Brakes on Dodge Brothers Four. Upper Left Shows Construction of Brake and Other Pictures How They Are Operated

DOGS WORRY SHEEP

Thomas J. Brown, of Trent River, Suffers Severe Loss.

TRENT RIVER—Jan. 9., Thomas J. Brown, has lost some valuable sheep recently. They were chased and worried by dogs; this is not the first time dogs have done the mischief as one night, a short time ago, Mr. Brown was called by neighbours who live near the land where these sheep run, and the dogs were spotted, and shot at, one ran away howling. This wooded, rough land owned by Mr. Brown is an ideal runway for sheep. On Friday, December 30th, the sheep broke from their pen and went to the field and the same night at a late hour the dogs were at their fiendish work. Out of a flock of eighteen, four have never been found, and it is supposed they ran to the river in desperation. Of the remaining fourteen, two were badly torn. One of them had to be killed.

Downeyville

DOWNEYVILLE, Jan. 9.—A very enjoyable social was held here in the hall on Monday evening under the auspices of the Catholic Women's League, when the hall was crowded to the doors. Progressive euchre was played till 11.30, when a dainty lunch was served by the ladies and the remainder of the evening was spent in dancing. The dinner orchestra from Lindsay, furnished excellent music. The prizes for cards were won by Miss Ada O'Neill, and Mr. Daniel Flynn. A large crowd was present from the surrounding districts and a very enjoyable time spent by all.

Congratulations are being extended to Martin Carroll Sr., on being elected Reeve of Emily by acclamation, for the third year in succession.

Mr. and Mrs. Martin Herlihy and family spent Christmas, the guest of the latter's mother, Mrs. Thomas Crowley in Peterboro.

Mr. and Mrs. Patrick McAuliffe of Ennismore spent Christmas the guests of the latter's mother, Mrs. Hickey.

Miss Jennie Powers, of Lindsay, is at present the guest of her sister, Mrs. Alfred Dewan.

Mrs. Ed. C. Houlihan is at present the guest of her parents, Mr. and Mrs. David Morrissey, in Lindsay.

Miss Loretto Houlihan, of Toronto, spent Christmas the guest of her parents, Mr. and Mrs. Ed. Houlihan.

The Misses Alma and Evelyn Scully, of St. Joseph's College, Toronto, are at present the guests of their parents, Mr. and Mrs. W. B. Scully.

Dr. Stantz Lucas and Mrs. Lucas, also Joseph Lucas, of Detroit, Mich., are at present the guests of their parents, Mr. and Mrs. John Lucas, and are remaining some time owing to the serious illness of their brother, Charles.

Mr. and Mrs. Morgan O'Neill, Principal of the Sudbury High School, are spending the holiday the guests of Mr. and Mrs. Patrick O'Neill.

The Misses Leona and Edna Scully, of Rochester, N.Y., are at present the guests of their parents, Mr. and Mrs. John Scully.

Miss Lillian Garvey has returned to Buffalo, N.Y., after spending Christmas with her parents, Mr. and Mrs. M. Garvey.

Mr. and Mrs. Ray Carlow, of Douro spent Christmas the guests of Mr. and Mrs. Ed. Houlihan.

The Misses Kathleen Lucas, R.N., of Rochester, N.Y., and Genevieve Lucas, of Toronto, are at present the guests of their parents, Mr. and Mrs. Charles H. Lucas.

Miss Magdalen Costello, of Windsor, is spending the holidays with her parents, Mr. and Mrs. Daniel Costello.

Mr. Leo Ross, of Lindsay, spent Christmas the guest of friends here.

Dr. Joseph Carroll, of Columbus, Ohio, spent the holiday the guest of his mother, Mrs. Thomas Carroll.

Miss Mary Costello, B.A., of Ottawa, is spending the Christmas vacation at the home of her parents, Mr. and Mrs. Edward Costello.

Mr. and Mrs. Joseph Ellore, of Tweed, are spending the holidays the guests of the latter's parents, Mr. and Mrs. Charles Downey.

Mrs. Lillie Lucas and children spent Christmas the guests of her parents, Mr. and Mrs. Simon Perdue in Peterboro.

Mr. and Mrs. Frank Cavanagh, of Ennismore, spent Christmas with the latter's mother, Mrs. Ed. Herlihey, in the village.

Mr. Austin Scully, of St. Augustine's Seminary, Toronto, is spending the Christmas holidays with his parents, Mr. and Mrs. W. B. Scully.

Miss Rita Harrington, of Toronto spent Christmas the guest of her mother, Mrs. Thomas Harrington.

Miss Mary Connell, of the Victoria Trust and Savings Company, Lindsay, spent Christmas the guest of her parents, Mr. and Mrs. Simon Connell.

DISTRICT MARKETS

AT HAVELOCK.

HAVELOCK, Jan. 9.—Following are the week-end retail market prices:

Beef, sirloin, 25c; round, 25c; roast, 18-20c; stew, 15c; veal, 20-25c; pork, 20-23c; lamb, 20-35c; breakfast bacon, 38c; butter, creamery, 45c; dairy, 40c; eggs, fresh, 55c; storage, 50c; chickens, 28c; stewing fowl, 25c; potatoes, 30c peck; $1.50 bag.

Live stock and grain prices are: — Cattle, selects, 9-10c lb.; common butchers 7-8c; hogs, live, thick smooth $7.85 cwt.; select graded, $8.35 cwt.; dressed, head on, $12 cwt.; head off, $13 cwt.; veal calves, 12-14c lb.; lamb 12-13c lb.

Oats, 60-65c bushel; wheat, $1.25 a bushel; barley, 80c bushel; hay, $12 ton.

AT MILLBROOK.

MILLBROOK, Jan. 9.—Following are week-end retail market prices:

Beef, sirloin, 25c; round, 22c; roast, 18-20-22c; stew, 12-15-18c; veal, 15-22-25c; pork, 25-28c; lamb, 35c; breakfast bacon, 45-50c; butter, creamery, 45c; dairy, 40c; eggs, fresh, 40c; chickens, 30c; stewing fowl, 25c; potatoes, 30c peck; $1.50 bag.

Live stock and grain prices are: — Cattle, selects, 9c lb.; common butchers, 8-8¼c; hogs, live, thick smooth, $7 cwt.; select graded, 8¼c cwt.; dressed, head on, $12 cwt.; head off, $13 cwt.

Oats, 55c bushel; wheat, $1.22 a bushel; barley, 73c bushel; hay, $10 a ton; spring wheat, $1.10 to $1.12; peas, $1.25 to $1.50; buckwheat, 65c; rye 95c.

At Keene.

KEENE, Jan. 9. — The following are the prices at the local stores at the week end: Sirloin 28c; round 25c; roast 22c; stew 18c, fresh eggs 55c; chickens 25c; fowl 20c; hogs $18 cwt; selects $8.75 cwt; potatoe 30c peck; $1.50 bag; wheat $1.20 a bush; barley 75c; oats 55c to 60c; hay $13 ton.

At Burnbrae.

Burnbrae, Jan. 9. — Beef sirloin, 25c; round 25c; roat 18-20; stew 12-15 pork 20c; breakfast bacon 30c; butter creamery 43c; dairy 40 and 45c; eggs fresh, 45c; chickens 25c dressed, 16 to 17c alive; potatoes $1.75 bag.

Cattle selects 6-7c pound; common butchers 5c; hogs, live thick smooth $8.

Oats 70c bush; wheat $1.25 bush; barley 85c bush; buckwheat 85c; corn $1.15.

Beef by the quarter selling from 10 to 15c a pound according to quality with a scarcity in supply.

Prices for dairy cows are firm for the rough kind of stuff and farm auction tops are around $90 each, with poorer ones at $50 to $60 each.

EXPLORERS BATTLE

(Continued from page one.)

"Then we turned to prepare for the effort of our lives at the afternoon high water. The vessel was lying with her stern jammed down behind some rocks, which finished any chance of backing her off.

"While waiting I got the motor going again.

Bounce Ship Free.

"At 3.30 p.m. the tide was almost high, and we strained at the windlass bars until we nearly broke the bits. The tide came to the full and began to drop. It looked as though we were stuck for at least another twelve hours .

"Then it occurred to me that if we could heave the vessel down and give here more than her normal displacement she would have some positive buoyancy, just as a rubber ball bounces a little bit clear of water for an instant if you submerge it and let it go.

"By means of the masthead line we drew the vessel down as far as we dared. I let the heaving tackle go with a run. The vessel lurched upright. We did this five or six times and the keel slipped free of the ledge. Our bow was afloat.

"In less time than it takes to tell, we had spun the boat on her keel and I started the motor full speed ahead.

"With a bumping and thumping, sometimes stopping for a second and then going ahead with a rush, we got our vessel clear.

"We had a dinner that night that I don't believe any of us will ever forget. And I would like to express my admiration for the behavior of all hands during that anxious business. It was all taken as part of the game, and they made a joke of it. I could not imagine five better shipmates.

100-Foot Swells Seen.

"Then we proceeded down the coast. The weather turned bad. The vessel leaked, two planks were stove, a frame was cracked, the foremast was split, and the motor kept catching . It took us twenty-six days to make the 750 miles to Battle Harbor. On the last day, as we drove into Battle Harbor on the first of a bad north-east gale ,the sea was breaking in ten fathoms and the huge swells were running 100 feet or more up the cliffs.

"A return to the United States with the vessel in her present condition was out of the question, so it was decided to winter her at Battle Harbor and then proceed to St. John's for repairs, before returning to Labrador next summer.

"Contrary to reports this misadventure did not halt work of the expedition. The scientific program was completed before the storm and further work was carried on up until the time we reached Battle Harbor and left the vessel."

WORKMEN LABOR

(Continued from Page 1)

stem the rush of the waters after the reign of terror, destruction, and death on Saturday, continued on the alert, however. Precautions will be continued until after the high tides of tomorrow.

The Air Ministry warned of a probable renewal of the gale which brought the abnormal tide and flood of last week. The upper Thames has fallen somewhat but it is still swollen and therefore no protective measure will be neglected.

At three o'clock this morning the tide came and went without destruction. Thousands of those who dwell by the rivedside went to bed then, their vigil against the rush of waters ended for another twelve hours.

There was no sleep, however, for those who labored to prevent a fresh catastrophe. All night long they work, strengthening the rampart of sand bags and clay along Grosvenor Road and in front of Tate Gallery.

Others who regarded the flooding of London as a spectacle were present when the tide swept in. Groups of people in evening dress, who had come from the night clubs and dances, lined Victoria Embankment. The river, however, did not rise to dangerous heights, the dark waters lapping the banks smoothly, harmlessly, and unruffled.

The National to WINNIPEG and the West

The National leaves Toronto daily at 9.00 p.m. Arrives Winnipeg 10.00 a.m. second morning. Good connections at Winnipeg for all points in Western Canada.

Sleeping Car Service to SUDBURY

Enjoy a comfortable ride in all-steel standard drawing room sleepers. Car remains at Sudbury until convenient hour for rising.

J. B. DORAN, Ticket Agent, 324 George St., Peterboro. 'Phone 259

Travel CANADIAN NATIONAL

The Better Things in Life

TRAVEL!

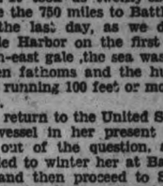

To become better acquainted with your own country—
to take a restful sea voyage—
to enjoy new scenes and contact with strange peoples—
these are amongst the delights of Travel, available to those who save money.

This Bank will welcome your Savings Account. Deposits may be made by mail.

The BANK OF NOVA SCOTIA
ESTABLISHED 1832
Capital $10,000,000 Reserve $19,500,000
Resources $245,000,000

Obituary

MRS. THOMAS BRECKENRIDGE.

The death occurred on Sunday, January 8, at Nicholls Hospital, of Mrs. Thomas Breckenridge, of Indian River. Left to mourn her loss are her sorrowing husband and two daughters, Mrs. William Talen of Mona Mills, Ont., and Miss Myrtle at home.

The funeral will take place from the family residence, Indian River, on Wednesday, January 11, at two o'clock. Interment will be at Fife's Cemetery.

PATRICK KENNEDY.

The death occurred this morning of Patrick Kennedy, of 552 Armour Road . Mr. Kennedy was a member of the Catholic Order of Foresters, and leaves to mourn his loss his sorrowing wife, one daughter Vivian, one son Herbert, one brother John of Douro, and one sister Katherine of this city.

The funeral will be held on Wednesday morning in the Immaculate Conception Church, with interment in St. Peter's Cemetery.

FRED McGOVERN.

TRENT RIVER, Jan. 9.— The sad news reachd Trent River on Friday evening of the death of Fred McGovern, at Oshawa, after a nine days' illness of pneumonia. His widow (nee Mary Lawson), eldest daughter of Mr. and Mrs. Isaac Lawson, Trent River, and three children, survive. On receieving a message the previous day, Mr. and Mrs. Lawson and Miss Rose left for Oshawa to be their daughter in her great trial.

Mr. and Mrs. Fred McGovern's marriage a few years ago was the first performed in Trent River church by Rev. E. O. Seymour, a former pastor. Great sympathy is extended to the grief stricken widow and her little family, also to the parents, Mr. and Mrs. Isaac Lawson, in their sorrow. The funeral ahs not been arranged.

F. C. FREELAND.

Frederick C. Freeland died at 1.10 o'clock this morning at the home of his daughter, Mrs. Sydnor J. Tucker, 109 Seabreeze avenue. He passed his sixty-third birthday last Saturday.

The deceased was born near London, England, and came to Buffalo, N.Y., early in life. He came to Florida about two years ago.

He leaves the widow, two daughters, Mrs. Tucker and Miss Vera Freeland, of Palm Beach, and one son, Frederick D., of Toronto, Can. Funeral arrangements will be announced later.

The above death notice, taken from a Miami paper, refers to a former Peterborough citizen. While in Peterborough the late Mr. Freeland was a member of the staff of Grafton and Company, and friends and acquaintances here will regret to learn of his death.

MRS. CHARLES DUNK.

The funeral of the late Charlotte E. Clemenger, wife of Charles E. Dunk, was held from her late residence, Front street at two o'clock on Saturday aftenoon. At the house, the service was conducted by the Rev. James Grier and the Rev. Mr. Shaw of Menie. Deceased was born in Menie township, and came to Campbellford as the wife of the late James Dunn. She was in her 66th year and had been suffering with heart condition for some time previous to her death. She is survived by her husband, a daughter, Mrs. Gordon Douglas of Toronto, and a son, A. S. Dunn, also of Toronto, two sisters, Mrs. McConnell and Mrs. Spencer of Havelock Henry Clemenger a brther, Cordova, and a second brother in San Barnadino, Calif.

Interment was made at Mount Pleasant cemetery. The pall bearers were Messrs John Allan, John Hall, D. J. Lynch, Charles Neil, John Nesbitt and F. W. Wood.

Among those who came from out of town to attend the funeral were Mr. and Mrs. William Buller and Miss Buller, Peterborough Mr. and Mrs. Albert McConnell of Point Anne, Ont., and Miss Jean Clarke, R. N., of Detroit. Mich.

Blenheim, where the Duke of Marlborough won his most brilliant victory, is a village in Bavaria, on the Danube, twenty miles from Augsburg.

A MILLION DOLLAR SALE

Thousands of Pairs of Good Quality Clean Cut

Hose Greatly Reduced

A splendid opportunity for both ladies and men to lay in a good supply; also a fine selection of Children's Hose at radically reduced prices.

Come early on Tuesday morning. The largest Sale of Hose ever made.

SILK AND WOOL HOSE

Good heavy quality Fancy Silk and Wool Hose, invisible check designs, in combination color effect. Double heel and toe, deep hem and extension top. Well-known "Harvey" Brand. Sizes 8½ to 10.

RE-ORGANIZATION SALE PRICE
90c a Pair

PURE THREAD SILK HOSE

All first quality—no seconds. Silk to the hem, double heel and toe. Wonderful value at this low price. Colors are dove grey, flesh, nude, champagne, rose beige, shell grey, Mother Goose and black. Sizes 8½ to 10.

RE-ORGANIZATION SALE PRICE SPECIAL
63c a Pair

"SUPER-SILK" PURE THREAD SILK HOSE

Ladies' splendid quality Silk Hose, seamless, double heel and toe, widened top, good fitting, and smart shades of malacca, maple, grain, moonlight, pastel parchment, French grey and French nude, flesh, black and white. Sizes in each shade, 8½ to 10.

RE-ORGANIZATION SALE PRICE—SPECIAL
$1.25 per Pair

CHILDREN'S HOSE

Pure Silk and Wool Hose for children in the fancy invisible check patterns. A lovely warm and smart Stocking. Colors are peach and white, muffin and white, and fawn and white. Sizes 6½ to 10.

RE-ORGANIZATION SALE PRICE—SPECIAL
72c per Pair

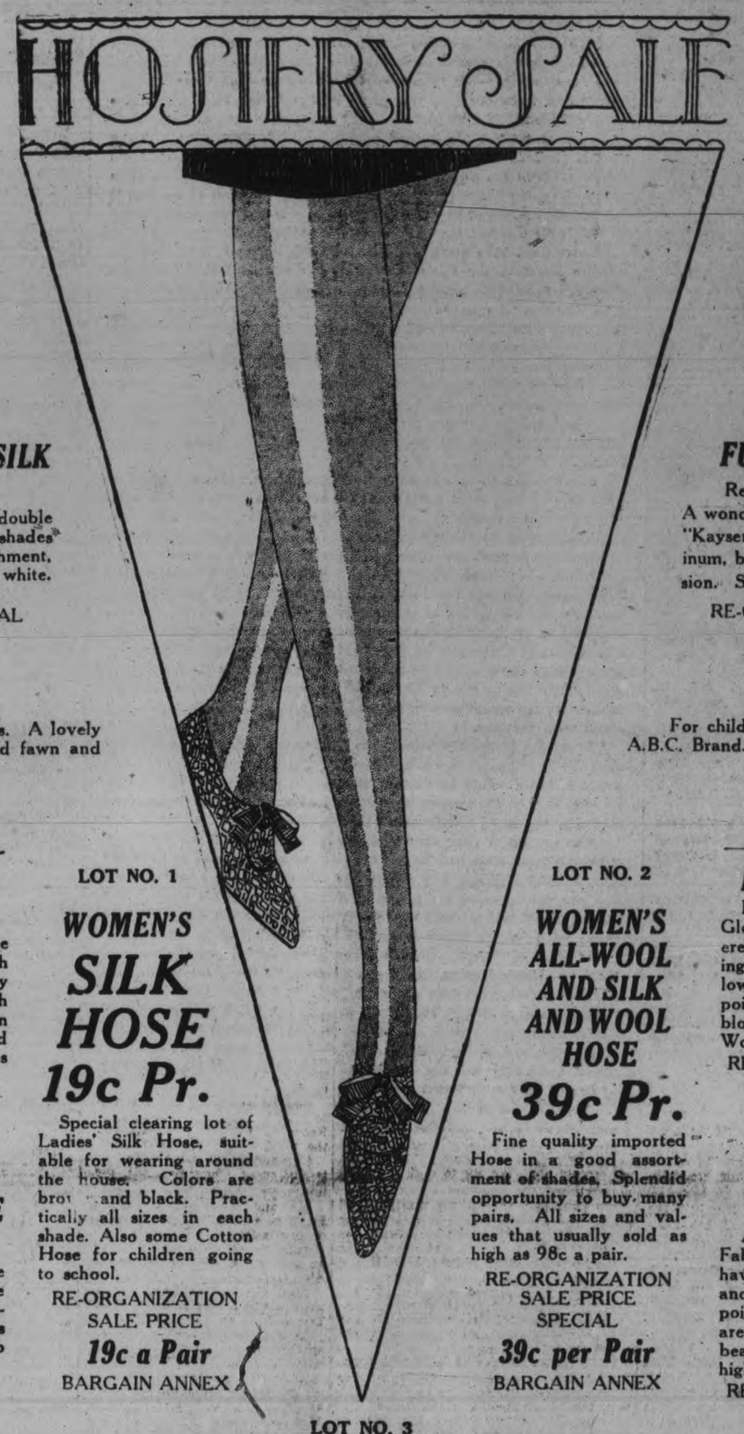

FANCY GOLF HOSE

All Pure Wool Hose for sport wear in combination colors. Extra heavy quality, very warm and well fitting Hose. All have fancy cuffs.

RE-ORGANIZATION SALE PRICE SPECIAL
90c a Pair

FULL FASHIONED SILK HOSE

Pure thread silk, Kayser Brand. A quality that should not be passed up. Reinforced heel and toe. A wonderful range of all the newest shades and sizes. Buy more than two pairs for the summer months. Value, $1.50.

RE-ORGANIZATION SALE PRICE SPECIAL
$1.19 per Pair

FULL FASHIONED SILK HOSE

Reinforced double heel and toe with lisle thread. A wonderful well made Stocking, good wearing quality, "Kayser" Brand, all pure thread silk. Colors are aluminum, boulevard, nude, patio chair, rose, taupe, and illusion. Sizes 8½ to 10.

RE-ORGANIZATION SALE PRICE—SPECIAL
$1.59 per Pair

SILK AND WOOL HOSE

For children, in fancy checks, hemmed at top. A splendid wearing Stocking. The A.B.C. Brand. Very warm and comfortable. Colors are nude, cameo, mist and tea rose.

Sizes 6 to 7½. Special 59c Pair
Sizes 8 to 10. Special 79c Pair

Cashmere Hose

Made of all pure wool, especially for the 22 Stores. Full fashioned and seamless heel and toe, extra widened top, and a wonderful good quality. All the newest shades and sizes.

RE-ORGANIZATION SALE PRICE SPECIAL
$1.26 per Pair

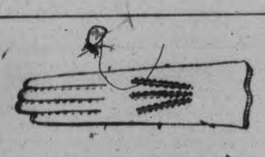

MOCHA GLOVES
WOOL LINED

Ladies' Wool Lined Mocha Gloves that are very popular this season. Lined through to the tips. Extra good quality. Colors are brown, grey and tan. Sizes 6 to 8.

RE-ORGANIZATION SALE PRICE SPECIAL
$1.39 per Pair

CAPE AND MOCHA GLOVES

For ladies, a splendid quality and well made Glove. One and two-dome style suede, unlined and with strap cuffs in the gauntlet style. Colors are grey, brown and tan. Sizes 5½ to 7. These are also sold in the Men's Shop as well as on the Main Floor. Values to $2.95 per pair.

RE-ORGANIZATION SALE PRICE SPECIAL
90c a Pair

LADIES' WOOLLEN GLOVES

Ideal for the cold weather, in the popular gauntlet style. Genuine Scotch knit, Dent's make. Some have fancy trimmed colored cuffs and others with fringed cuffs in brushed wool and plain knit. Colors are grey, fawn, oxford and brown. Sizes 5 to 7½. Values to $1.95 per pair.

RE-ORGANIZATION SALE PRICE SPECIAL
49c a Pair

LADIES' FABRIC SUEDE GLOVES

With fancy embroidered cuffs in the turn-down and flare styles. Some have two domes, with colored silk linings. Wonderful assortment of colors and designs. All sizes from 5½ to 8. Values to $1.50 per pair.

RE-ORGANIZATION SALE PRICE SPECIAL
69c a Pair

LOT NO. 1

WOMEN'S SILK HOSE 19c Pr.

Special clearing lot of Ladies' Silk Hose, suitable for wearing around the house. Colors are brown and black. Practically all sizes in each shade. Also some Cotton Hose for children going to school.

RE-ORGANIZATION SALE PRICE
19c a Pair
BARGAIN ANNEX

LOT NO. 2

WOMEN'S ALL-WOOL AND SILK AND WOOL HOSE 39c Pr.

Fine quality imported Hose in a good assortment of shades. Splendid opportunity to buy many pairs. All sizes and values that usually sold as high as 98c a pair.

RE-ORGANIZATION SALE PRICE SPECIAL
39c per Pair
BARGAIN ANNEX

LOT NO. 3

FABRIC GLOVES 25c PAIR

An assortment of about 1,000 pairs of Ladies' Fabric Gloves, gathered together from our regular stock. All sizes and styles, single and double weights. These are extraordinary values.

RE-ORGANIZATION SALE PRICE—BARGAIN ANNEX—SPECIAL
25c per Pair

FRENCH KID GLOVES

Ladies' splendid quality French Kid Gloves in the popular fancy embroidered turn-down cuffs. All in contrasting colors of blue, mauve, red and yellow. Pique-sewn seams and fancy points. Colors are grey, black, brown, blonde and fawn. Sizes 5¾ to 7¼. Wonderful value at $2.49.

RE-ORGANIZATION SALE PRICE SPECIAL
$1.79 Pair

1000 PAIRS FABRIC SUEDE GLOVES

A collection of very good quality Fabric Suede Gloves for ladies. All have fancy embroidered cuffs, in flare and turn-down style; also worked on points in contrasting shades. Colors are fawn, beige, pastelle, grey and beaver. Sizes 6 to 7½. Values as high as 65c a pair.

RE-ORGANIZATION SALE PRICE SPECIAL
35c a Pair

GENUINE FRENCH GLOVES

"Trefausse" Brand, made in France, of the very fines of French kid. All have fancy embroidered turn-down and flare cuffs. Colors are blonde, buff, grey, black and white. Sizes 6 to 7¼. Not all sizes in each style.

RE-ORGANIZATION SALE PRICE EXTRA SPECIAL
$2.95 per Pair

CHILDREN'S WOOLLEN GLOVES

Beautiful qualities in Gloves for children, both for boys and girls. Pure Scotch knit in brushed wool. Some have leather binding, with dome wrist, and others are plain pull-on. Colors are sand and grey. Sizes 3 to 7. Extra good values.

RE-ORGANIZATION SALE PRICE SPECIAL
49c a Pair

BOYS' LEATHER MITTS

Well made Leather Mitts in brown shade, with warm linings. All with elastic wrists. All sizes in stock for boys.

RE-ORGANIZATION SALE PRICE MEN'S SHOP—SPECIAL
68c a Pair

MEN'S FINE HOSE

Our entire stock of Men's Hose has been reduced. Here is a line worth taking note of. Cashmere and silk and wool, in plain shades and fancy stripe and check patterns. All sizes and values to $1.00 per pair.

RE-ORGANIZATION SALE PRICE
68c a Pair

Store Hours — 9 a.m. to 5.30 p.m.
Telephones 138, 139, 203

Canadian Department Stores Limited
SUCCESSORS TO THE CRESSMAN CO., LTD.

MEN'S HOSE

Good quality All-Wool Cashmere and Silk and Wool Hose in all the newest fancy plain shades and designs. Values that usually sold up to $1.50 per pair. All sizes in stock.

RE-ORGANIZATION SALE PRICE MEN'S SHOP—SPECIAL
90c a Pair

MEN'S SILK GLOVES

Beautiful quality All-Silk Gloves for Men, in two shades, Grey and White only. All sizes for early buyers. Usually sold at $1.75 per pair.

RE-ORGANIZATION SALE PRICE SPECIAL—MEN'S SHOP
$1.00 Pair

YOUNG PEOPLE STUDY SONGS

Miss Daisy Murray Takes Up Music of Southern States.

GOOD PROGRAM.

SPRINGVILLE, Jan. 9.—An extremely interesting and successful meeting of the Springville-Fairmount Literary Society took place on Friday night, with about seventy-five persons present. A large number of these came early to enjoy a social half-hour playing games. Indoor tennis was one of the new games in readiness for the evening's sport, and provided a jolly time for those who were being initiated to its possibilities.

At the regular hour the meeting was called to order by the president. The treasurer's report following, announcing that fees had been paid by 32 members.

Time was given for discussion of new or old business. Several suggestions were made that received applause. The organization of a Men's Club and a contest to secure new members were proposed.

It was also announced that next week the game of carpet bowling will be installed for use.

The president then called upon Miss Daisy Murray to conduct the program for the rest of the meeting.

Miss Murray announced her subject as being the Study of American Folk Songs.

Folk Songs are an expression of the feelings of people rather than of an individual. They were composed to bring comfort, heal sorrows and create good feelings toward one's fellow-man. They are the song-spirit of the people, reflecting their environment. For instance, the songs composed by people of the north are rugged while southern songs show grace and languor. This was illustrated by a solo by Miss Alma Blanchard, "Home, Sweet Home."

The authorship of this beautiful folk song "Home, Sweet Home" was never really known. The words were composed by John Howard Payne. It was first sung in America by a Mrs. Holman.

The next number on the program was a violin selection by Mr. Harry McArthur.

Folk songs are inseparable from the life of America. After the Civil War, many negro songs were composed. The origin of Negro Spirituals was explained, and the first few lines of "Deep River" were read.

Stephen Foster sympathized with the lot of the black men. He loved to listen to the singing of the negroes. He finally became the victim of drink which brought a sudden ending to his life and career. At the age of 16 years he wrote "Open Thy Lattice, Love," for which he received $10,000. Later, he wrote "My Old Kentucky Home" and "Old Folks at Home." The reason for the choice of the Swanee River as the setting for "Old Folks at Home" was explained.

Daniel Emmet, another prominent folk song writer, was a negro, a smith and a jack of all trades. At sixteen he wrote "Old Dan Tucker." He travelled in circus bands and in 1859 became a member of the Minstrels. As a result of an urgent request for a new song he wrote "I Wish I was in Dixie," and received $500 for the copyright. He followed the stage until he became too old and his performances too much out of date. He then retired and spent the remainder of his life in a shanty. After his death, as his body was being lowered into the grave the band played "Dixie."

The short biography of Emmet was followed by a solo by Miss Daisy Murray, "Dixie." In response to an ancore she sang one of Foster's songs, "My Old Kentucky Home." All present showed their delight in the evening's program by heartily joining in the singing of the last verse of "My Old Kentucky Home."

Mr. H. McArthur brought the musical program to a conclusion by another violin selection, which was much appreciated.

Miss Murray announced her intention of continuing with the study of folk songs of other countries at future meetings.

An interesting dialogue by four of the Fairmount young people followed. The cast consisted of Mr. Fred McIndoo, father; Miss Rose Dumbell, mother; Mr. H. McArthur and Miss Myrtle Hooten, two grown-up children.

The seeting for the play was a home scene, with father sitting in comfort reading the paper; mother knitting on a nearly completed sock, and daughter with her embroidery. The son, coming in with the mail, hands it to his father, mentioning that there is a letter for him from Montreal. Many are the conjectures as to the sender of this letter from a city from which mail is seldom received in the family. Finally it is opened and father casually announces that it is a cheque for $100,000, and lays the letter down to continue his reading of the paped. He finds this impossible, however, as his family are eagerly planning, where they shall now live, what they shall wear and how they shall conduct themselves. Father is an unsympathetic listener, and says they shall not leave Springville with his consent and the best he can do for them is to set them up with a grocery store and garage. He is accused of being stingy, and his wife threatens to leave him on the farm and take her children to Boston, where they can live and have opportunities befitting wealthy people. Father at last becomes interested enough to re-read the contents of the letter and finds that his $100,000 cheque is nothing but a patent medicine advertisement. He now feels that his eyes have been opened in regard to the feeling of his family towards him. All, however, finally settle back to normal and apologize for their hasty remarks. Mother says she has found out that it would never be a good thing for them to suddenly become wealthy.

Mr. Johnston moved a hearty vote of thanks to all who took part in the evening's entertainment and the feeling was proven unanimous in the usual fashion. He also moved that the meeting adjourn, but although the program was ended, all seemed loath to have the singing cease, so community singing was carried on for some time. Old songs, such as "Bells of St. Mary's," "Tipperary," Peggy O'Neil," "The Long, Long Trail,' and many otherss made the room ring with song.

Mr. F. McIndoo, convener of the debating evening, took this opportunity to announce the subject and names of debaters for the debate on January 13. The affirmative, "Resolved, that invention has done more to further the progress of civilization than legislation,' is to be upheld by Mr. C. Seymour and Mr. B. Herron, while Miss Jean Fairbairn and Miss Ezma Johnston are to support the negative.

Several new names were added to the membership roll during the course of the evening.

IN POLICE COURT.

CAMPBELLFORD, January 7.—The case of the King vs. Leonard, which had been laid over until to-day was heard in the Police Court yesterday before Magistrate Floyd. Leonard was charged under Section 83 of the Liquor Control Act, with keeping and consuming native wine on premises other than his residence. W. F. Kerr, Cobourg, appeared for the Crown, and N. A. MacColl of town, for the defence.

When the Court assembled for the hearing, Leonard pleaded not guilty to the charge, through the medium of his counsel. Crown Attorney Kerr then addressed the Magistrate, saying that it would appear that this was the original charge brought against Leonard. He further understood that at the last hearing there had not been a copy of the regulations in the Court, and that the original charge had been left over until to-day on that account, and also due to the fact that an important witness was not present to give evidence. The charge on which Leonard had been prosecuted was in connection with beer and not native wine. On this charge, Leonard had been fined and had lodged an appeal. The Crown was willing to withdraw this second charge, said Mr. Kerr, if Leonard would agree to withdraw his notice of appeal on or before the twentieth day of this month. He understood that the defendant had expressed his willingness to do so. The attorney further stated that he did not think it justice to impose two fines for such an offence, and neither did he think it proper that one case should be appealed and the second proceeded with.

Mr. MacColl, asked by the Crown, stated that his client was quite willing to accept the proposition.

"What about the costs for to-day?" asked Magistrate Floyd.

"They will have to be paid by the prosecution, Your Honor," Mr. Kerr replied, and continued his case by asking Leonard to sign an agreement to withdraw his appeal and meet the other terms set forth by the specified time, January 20th.

Leonard signed the agreement, and the second charge, really the original charge, has been withdrawn.

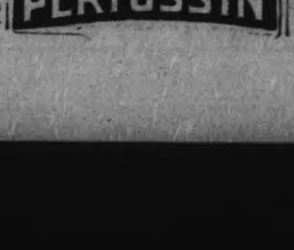

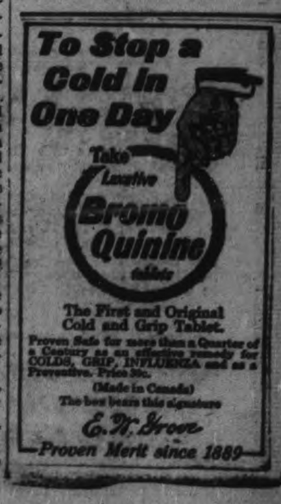

HOCKEY

INTERMEDIATE SERIES **Havelock vs. Bobcaygeon** BROCK ST. RINK **Wednesday Eve., Jan. 11th**

O.H.A. Intermediate Series Game Called at 8.30 o'Clock—General Admission: East Side 35c, plus tax; West Side 50c, plus tax; Reserved Seats, First Two Rows Centre $1.00 plus tax, Balance of Reserved Seats 75c, plus tax. Plan at Bond's Drug Store.

PETES WHITEWASHED 10 TO NIL BY UNIVERSITY OF TORONTO IN SECOND GAME OF SENIOR SERIES

Score Scarcely Represents Play —Varsity Gets Best of the Breaks.

PEPPERY IN SPOTS

Petes Determined to Beat Students When They Visit Peterborough.

(By. F. D. C.)

Eddie Wright's Petes dropped their second game in the O.H.A. race and ran the list of Peterborough hockey defeats for the week to six on Saturday afternoon when they hooked up with the University of Toronto team in Varsity Arena and were beaten 10 goals to 0.

The lopsided score makes the Petes look worse than they really were and is not an accurate indication of the play.

The students deserved to win by a good margin but their goal total should never have reached double figures nor should the Petes have been unrepresented in the scoring column.

Two of the Varsity goals were soft ones on long shots that eluded Hall in the first period and another was batted in by Ray Rose, who repeated his exploit of the Oshawa game here by converting a student rebound into a score against his own team.

On the other hand the Petes were robbed on several occasions by circus stops by Murray Snyder, the football star, who played a stellar game in the Varsity nets.

They played their best hockey in the second period when, discarding the six-man defence tactics they had followed in the first period, they opened up the play and carried the attack to the students. At this stage of the game they had a big share of the activities and were unlucky not to have scored, while Varsity on the other hand were aided by Dame Fortune in getting the presentation goal on Rose's play and another marker almost equally as juicy when Rose and Foley entagled in going after a lone Blue raider and the puck carrier went in alone to score.

Varsity's superior condition in the last period enabled the students to sweep through for four more goals while the Peterborough attacks carried less punch as the players tired and Snyder's stone walling could not be beaten.

The students have to visit Peterborough twice during the season and the Petes are determined that if practice and hard work will do the trick they will throw Manager Pearson's blue-clad outfit for a total loss in these engagements. The winners had a chip on their shoulders all the way on Saturday but found the Petes able to match them in that department and the result was a game that was decidedly peppery in spots despite the Varsity goal margin.

The Varsity team looks to have been well drilled, has a good deal of speed and team work and the students show the results of long and faithful practice. The outfit is not as clever nor as polished as the Grads by any means, however, and the Petes hope to take their measure before the group race is over.

Snyder, in goal, starred on Saturday with big Jess Carrick the best of the defence pair. His partner, Kirkpatrick, is a hot-headed individual who found himself in several jams and three times in the penalty box. Harley, the regular right winger, was outstanding on the forward line although he had little on the others.

For the Petes Eddie Williams, playing his first game of the season, seemed to be the most successful puck-carrier while Cripps, after doing little in the first period, came along nicely in the latter stages. Kane, McFee and Foley all worked hard throughout. Rose, on the defence, rushed more than usual but could not get through for a counter, and Clark was equally unsuccessful. Bert Hall played goal the first period but it was not his day and after he had been beaten by a couple of long shots he was replaced at the end of the first period by Jack Lebarr, who performed nicely for the balance of the game.

The line up:

Varsity.

Goal—Snyder.
Defence—Kirkpatrick, Carrick.
Centre—Stewart.
Right wing—Harley.
Left wing—Richards.
Subs—McMullen, Devins.

Peterborough.

Goal—Hall, Lebarr.
Defence—Rose, Clark.
Centre—Cripps.
Right wing—McFee.
Left wing—Kane.
Subs—Williams, Foley.
Referee—Lou E. Marsh.

The game opened slowly with the Petes falling back into a six-man defense at their own blue line, and Varsity cautious at the start. The Students soon got their attack under way and Carrick pulled the defense out of position and gave Harley a perfect pass for the first goal in two minutes. Despite their steady attacks that marker was about all they should have had in the first period. The second was scored by Stewart, who was allowed to stroll in behind after a loose puck and circle the Peterborough net for a goal. Then Carrick and Devins scored in succession on shots from the blue line, putting the Students four to the good.

Kirkpatrick went on a rampage at this stage and bumped Kane to get a penalty and was no sooner back on the ice than he was chased again, followed by McMullen. The Petes failed to take advantage of the opening, however. Their best chances to score in the period when on a smart round-the-net play by Williams and a rush by McFee who split the defence only to have the puck roll away from him.

In the second period the Petes changed their tactics and made the going much more even by switching to the offensive. The result was a much better battle and Snyder was called upon frequently. Varsity, however were not to be denied and Harley went in alone to score their fifth goal in 12.20. A little over four minutes after Rose went to clear a rebound from Kirkpatrick's shot and knocked the puck into the net for the final score of the period.

It only took twelve seconds for the Students to score in the last session. A quick passing run and a fast side shot by Carrick did the trick. The game slowed up and it was just so so hockey for the next ten or eleven minutes when Varsity finally scored when McMullen passed out from the corner to Kirkpatrick in front of the net. Pretty individual efforts by McMullen and Harley, both of whom beat the Peterborough defence cleanly, were responsible for Varsity's last two counters.

Summary.

First Period—
1 Varsity, Harley, 2 mins.
2 Varsity, Stewart, 8 mins.
3 Varsity, Carrick, 3 mins.
4 Varsity, Devins, 1.13 mins.

Second Period—
5 Varsity, Harley, 12.20.
6 Varsity, Reese, 4.15.

Third Period—
7 Varsity, Carrick, 12 secs.
8 Varsity, Kirkpatrick, 11.53.
9 Varsity, McMullen, 1.03.
10 Varsity, Hailey, 3.23.

Penalties—
Varsity— Kirkpatrick 3, Devins 2, McMullen, Richards. Total 7.
Peterborough—McFee, Clark. Total 2.

WINS FROM UPPER CANADA

McLean Scores Winning Tally for Visitors in Hockey Tussle.

MONTREAL, Que., Jan. 9.—(Canadian Press.)—Resuming the old-time rivalry that has extended into many branches of sport, Lower Canada College met and defeated the visiting Upper Canada hockey team, 1-0, in a game played Saturday. A goal by McLean, defence man of Lower Canada, in the early part of the third period proved to be the deciding counter of the game after the two squads had battled through two scoreless periods of hockey. Line-up:

Upper Canada— Goal, Baker; defence, Carr, Dewar; centre, Cherry; wings, Anderson, Clarke; subs, Edwards, Blair, Kealy.

Lower Canada— Goal, Somerville; defence, Gatehouse, McLean; centre, Sutherland; wings, Racey, Mickles; subs, Johnson, Carsley, Thomas, Burpee.

Referee—Redvers Mackenzie.

First Period—
No score.

Second Period—
No score.

Third Period—
1 Upper Canada, McLean 6.30.

Bowling News

A.Y.P.A. LEAGUE AT AT DUFFUS' ALLEYS.

High singles, T. Rye 228, G. Beuclerc 213. High score, T. Rye 578. Sioux 2, Algonquins 1.

Algonquins—M. Kay, 163, 150, 135—448; Lewington, 112, 101, 120—333; Wallace, 92, 123—215; Worboy, 88—88; J. Hope, 166, 159, 149—474; M. Fowler, 128, 130, 160—418.

Sioux—G. Beuclerc, 182, 213, 142—538; E. Young, 114, 111, 91—316; J. Morley, 190, 139, 146—475; T. Rye, 196, 228, 154—578; Dummy, 92, 101, 88—281.

High singles, J. Grierson 233, J. Stephenson 229; high score, J. Grierson 578. Hurons 2, Iroquis 1.

Hurons—J. Grierson, 160, 185, 233—578; L. Adams, 125, 197, 135—457; R. Krant, 143, 163, 184—430; A. Doupe, 118, 105, 154—377; V. Sedgwick, 97, 135, 106—338.

Iroquis—T. Rigy, 123, 152, 110—385; L. Horen, 103, 170, 94—377; J. Stephenson, 155, 126, 229—510; V. Strong, 98, 83, 114—297; B. Graham, 189, 119, 90—398.

High singles, Russel Kitchen 301; Perry Kitchen 224; high single, Russel Kitchen 690. Crees 2, Chippewas 1.

Crees—R. Kitchen, 203, 301, 136—690; F. Andrews, 137, 148, 103—388; W. Parkes, 119, 156, 122—397; Ida Parkes, 65, 120, 109—294; P. Kitchen, 169, 224, 188—581.

Chippewas—A. Bacon, 179, 166, 125—470; A. Pammett, 144, 90, 99—333; A. Gore, 132, 58, 102—392; A. Shaw, 88, 69—157; J. Pattison, 169, 181—350; M. Bacon, 173, 90—263.

High singles, S. Payne 229, M. Perry 209; high score, S. Payne 612. Mohawks 2, Micmacs 1.

Mohawks—E. Eames, 173, 131, 131—435; F. Pammett, 115, 114—229; M. Perry, 179, 209, 113—501; Mrs. Hepburn, 144, 135, 101—380; C. Hope, 116; S. Curtis, 118—118; C. Long, 150—150; O. Heap, 112—112.

Micmacs—S. Payne, 229, 175, 208—612; J. Yarn, 177, 180, 200—557; M. Thornton, 119, 84, 136—339; H. Crowe, 92, 130, 208—430; S. Hood, 75—75; P. Hood, 103, 107—211.

High singles, D. Bachelor 264, Robert Kitchen 200; high three, D. J. Bachelor 628. Senecas 2, Blackfeet 1.

Senecas—Geo. Manning, 191, 130, 123—544; F. Snelling, 98, 108, 153—359; D. J. Bachelor, 153, 181, 264—628; Mrs. Bachelor, 102, 125, 113—340; Miss Dorrington, 93, 138, 63—294.

Blackfeet—E. Scott, 111, 125, 153—389; L. Moore, 144, 193, 151—488; M. Wilson, 128, 95, 118—341; Robt. Kitchen, 195, 150, 200—545; Dummy, 93, 108, 63—264.

C.G.E. ENGINEERS AT DUFFUS, BOWLING ALLEYS

High single, Burchill 222; high three, Burchill 604.

A.C.—Miss Greer, 102, 98, 101—301; Cruthers, 168, 192, 176—536; Osterland, 154, 198, 193—545; Burchill, 196, 222, 186—604; Stewart, 175, 145, 129—449.

Total—2435.

Induction Motors—Miss Byers, 155, 112, 177—444; Hinton, 143, 168, 170—481; Foulkes, 220, 139, 130—489; Shields, 141, 134, 179—454; Dummy, 120, 120, 120—360.

Total—2228.

High single, Convery 220; high three, Convery 626.

Price Setting—Dummy, 100, 100, 100—300; Merrett, 111, 100, 105—316; Thompson, 123, 102, 138—363 Hillier, 159, 146, 151—456; Fanjoy, 131, 216, 155—502.

Total—1937.

Misc.—Miss Condon, 116, 101, 140—357; Mitchell, 196, 131, 134—461; Barnes, 164, 204, 188—556; Convery, 220, 192, 214—626; McRae, 142, 104, 154—400.

Total—2400.

High single, J. Adams 255; high three, J. Adams, 616.

Price Setting—W. Meagher, 119, 99, 116—384; Miss Buyers, 151, 141, 161—453; C. P. Edwards, 113, 168, 184—465; J. Adams, 255, 205, 156—616; T. Pacey, 142, 156, 218—516.

Total—2384.

Mechanicals—Miss Abbott, 126, 140, 130—396; M. Benson, 179, 159, 172—510; Doris, 211, 172, 172—555; Mackness, 184, 144, 134—462; Killoran, 177, 217, 185—579.

Total—2502.

High three, Hood 675; high single, Mason 262.

Industrial Control—Miss L. Campbell, 172, 186, 118—476; P. L. Allison, 107, 153, 177—437; L. Wickwire, 149, 160, 153—462; K. Reid, 180, 163, 225—568; G. Mason, 158, 262, 183—602.

Total—2645.

Works' Labratory—Miss I. Thompson, 89, 100, 80—269 V. S. Rutherford, 232, 230, 117—579; A. B. Hood, 212, 238, 225—675; J. E. Girven, 113, 247, 181—541; A. Granik, 164, 209, 164—537.

Total—2601.

High single, Langley 280 high three, 655.

Switchboard—Miss G. Byers, 111, 100, 130—341; Shirley, 104, 79, 190—373; Langley, 217, 280, 158—655; Gilchrist, 158, 133, 151—442; Canning, 124, 155, 160—439.

Total—2250.

Direct Current—Miss Simpson, 109, 193, 169—471; N. Seaton, 162, 142, 168—472; Gates, 190, 145, 218—553; Munro, 179, 163, 192—534; Hayes, 155, 178, 212—545.

Total—2575.

Our Boarding House - - - - - - - - - *By Ahern*

VIVE LES CANADIENS!

It is a pity that every young hockey player in the Province could not have seen the Canadien-Maple Leaf game in Toronto on Saturday night. Not because it was notable as a contest—on the contrary, it was a walk-away for Canadiens—but because of the superlative exhibition of hockey finesse and technique that was given by the Flying Frenchmen. No wonder these red-clad speed demons are leading the race, and no wonder either that there are packed arenas wherever they play. At the present moment the Canadiens are the cleverest and most colourful hockey team in the world, and over an experience of years' association with hockey, the writer can recall no such demonstration of all that is the smartest and best in Canada's national winter game as was given by Howie Morenz and his associates on Saturday night.

There have been great teams in the past, both east and west, the Ottawa Senators, the Canadiens themselves when Pitrie, Lalonde and Laviolette were in their prime; there are great teams today in the powerful Maroons, the hard-hitting Boston crew, the speedy New York Rangers and the clever Detroit Cougars, but it is doubtful whether such a convincing exhibition of speed, stick-handling ability, hard shooting, unselfish team-work and perfect cohesion and co-operation as made the Toronto Maple Leafs look like a second-rate intermediate team has been given before.

It was wonder hockey that utterly upset the theory that combination was impossible under the patchwork rules of the National Hockey League.

The way the Canadiens engineered their plays was a revelation of what can be done with speedy and clever players working as a unit. The Flying Frenchmen came from nowhere to take passes that were apparently fired at random across the ice, short passes, long passes, passes going through the defence and passes right at the mouth of the net that made a clever goaler like John Ross Roach look like a novice. Their team-work was the acme of unselfishness. Speed one was prepared for, stick-handling of extraordinary cleverness could be expected, but the manner in which the players forgot self and worked only to put a teammate in a sure scoring position was an eye-opener. It was super hockey at its cleverest and best that the Canadiens showed on Saturday night, their third game in four nights by the way, a supreme demonstration of the possibilities in Canada's national game when brains and speed work together.

When the Flying Frenchmen are playing professional hockey is indeed the fastest sport in the world—and about the first to admit it, one would imagine, would be Conny Smythe and his Toronto Leafs, who, no weaklings in themselves, were made to look like inexperienced amateurs by the speed and finish of the Canadien tactics.

The scoring of their first goal was a typical Canadien. Gardiner, sterling defence man, had broken away for a fast rush, and by the cleverest of stick-handling had circled the left side of the Leafs' defence and was closing in on the net, with Roach almost at his mercy. The excited crowd had scarcely time to wonder whether the clever Toronto goalie could foil the attack by one of his impossible stops when Gardiner, instead of shooting, slid the rubber across in front of the net, and there was Howie Morenz, the greatest forward in the game today, who, a second before apparently out of the play, had dashed in at top speed to take the pass. Roach rushed out to save, but a deft manipulation of Morenz's stick and a quick side movement took the goalie completely out of the play, and Morenz calmly slid the rubber into the net. A perfect goal if there ever was one, engineered on a perfect and unselfish play by two of the game's finest exponents.

Vive Les Canadiens! They may burn themselves out in the N.H.L.'s marathon schedule, but right now they are playing the brand that lovers of the game have always dreamed of, and my hat is off to them for giving me an hour's lesson in hockey at its cleverest and brightest.

—F. D. C.

15 Teams Compete Chicago's Bike Race

CHICAGO, Ills., Jan. 9 (Canadian Press).—Chicago's 19th international six-day bicycle race began last night, with fifteen teams competing for the $5,000 first prize, 18 Americans and 12 European riders making up the field.

Always one of the favorites, Reggie McNamara, six-day bike champion, is paired with Charles Winter, while Winter's old partner, Freddie Spencer, is teamed with Bobby Walthour, Jr. McNamara has accumulated a record of thirteen victories in six-day races in the years he has been pedalling around the wooden saucer, more than twice as many as any other rider. Twice since he reached the 13-mark he has failed to break the jinx.

PILES GO QUICK

Piles are caused by congestion of blood in the lower bowel. Only an internal remedy can remove the cause. That's why salves and cutting fail. Dr. Leonhardt's Hem-Roid, a harmless tablet, succeeds, because it relieves this congestion and strengthens the affected parts. Hem-Roid has given quick, safe and lasting relief to thousands of Pile Sufferers. It will do the same for you or money back. McDermid & Jury, Bond's Drug Store and druggists everywhere sell Hem-Roid with this guarantee.

Trent River

TRENT RIVER, Jan. 7. — School opened on Tuesday after the Christmas recess.

The many friends of Mrs. Sam Ellis will regret to hear of her illness, she being confined to bed at her home in Havelock, and wish her a good recovery.

Visitors over the holiday with Mr. and Mrs. James Paget at "Cedar Lodge" were the Rev. Vernon and Mrs. McNeely of Bridgenorth and Mrs. Tom McNeely and Ainslie of Dummer.

Miss Helen McNeely is spending the holidays with her father and family, Norwood Road.

Mrs. Wesley Redden is recovering from the effects of a serious cold.

GRADS DEFEATED BY BOSTON TEAM

Marks Second Reverse in 47 Starts for Famous Canadian Sextette.

BOSTON, Mass., January 9 (Canadian Press). — The Toronto Varsity Grads, Canada's 1928 Olympic team, went down to defeat 1 to 0 here on Saturday night before the University Club of Boston in the second and final encounter of their two-game series.

The defeat marked the second reverse in 47 starts for the famous Canadian sextette, their only other setback being handed out by the Fort William club in the Allan Cup series last year.

Previous decision to score the University Club-Grad series here on a total goal basis was ruled out by the Grads management, thereby evening the counters at 1-all. The Grads were victorious 2 to 1 on Friday night.

Clark Hodder, stellar left wing of the Boston club, was the lone scorer of the evening, while some exhausting hard work by the entire University Club first string team and a great deal of truly remarkable goaltending by little Ted Learned in the Boston cage barely held the game safe from a terrific four and five man attack in the final period.

Hodder's goal came on a brilliant exhibition of stick handling five minutes after the second period opened.

Picking up the puck at centre ice, he eluded Hugh Plaxton, cut sharply to the right lane, reversed at the outer defence zone, and fired right through Frank Fisher's legs. Brick Mueller couldn't see the disc until it was past him in the right hand corner.

The score changed a slow game into a wildly rugged encounter in which half a dozen players were dumped with enough force to require time out for minor repairs.

The desperate final Toronto attack provided some hair-raising hockey. Both teams were worn to the point of exhaustion, but in the scramble of tumbling players Red Porter, Hugh Plaxton, Louis Hudson, and Dave Trottier stood out as iron men.

Time after time they bore down on the Boston net after chasing back into their own defence zone to pick up the long defensive wallops which the Boston players resorted to in the final minutes.

Several times the attack got through the last defence, but Learned rose to the occasion each time. The disc was rolled, kicked, and swung 17 drives out of the way, while Owen, Hardy, and Mullowney checked as many more drives on the blue line.

The nearest Toronto came to a score was late in the second period when Frank Sullivan skated across the cage front and poked one out that Learned stopped with his chest. In the ensuing scramble, Learned stopped three more in almost as many seconds. The mixup finally ended with Burt, Plaxton, Everett, Hardy and Learned piled on top of each other in the goal.

The line-up:

Toronto Grads.		University Club
	Goal	
Mueller		Learned
	Defence	
Fisher		Mullowney
Porter		Hardy
	Centre	
H. Plaxton		Owen
	Wing	
Hudson		Hadder
Trottier		Everett

Toronto spares—F. Sullivan, Delahey, B. Plaxton.

University Club spares — Berkeley, Ferguson, Marshall.

Referees—Bill Stewart and Stan. Burgoyne.

Summary—

First period—No scoring. Penalties, Fisher.

Second period—1, University Club, Hodder, 5.02. Penalties, H. Plaxton.

Third period—No scoring. Penalties, H. Plaxton, Everett, Hardy, and Owen.

QUEEN'S DEFEAT CLARKSON TEAM

Victors Play Airtight Defensive Work in Basketball Tussle.

POTSDAM, N.Y., Jan. 9 (Canadian Press).—Queen's University basketball team romped away with Clarkson on the local court here Saturday night 49 to 21. The visitors scored first and led throughout, tally at half time being 25 to 6. The defensive work of the visitors was airtight and their passwork faultless. The locals were held to shorts from centre court. On the few fouls called, the Quints broke even with five each, but the locals missed a number of tries.

Every man on the Canadian aggregation proved a point getter. For the engineers Rapp and Stewart did most of the scoring. Clarkson used eleven men in the course of the evening. Queen's kept their original five on the floor, one of the best working combinations seen here in some time.

Summary

Queen's:	G.	F.	P.
Mulligan, rf	7	1	15
Sutton, lf	7	2	16
Dickey, c	2	2	6
Fenwick, rg	2	0	4
Dunham, lg	4	0	8
Total	22	5	49
Clarkson:	G.	F.	P.
Rapp, rf	2	1	5
Lucien, rf	0	0	0
Kempf, rf	0	0	0
Stewart, lf	3	1	7
Hollis, c	0	0	0
Turner, c	0	2	2
Warston, rg	1	1	3
March, rg	0	0	0
Hjerpe, lg	1	0	2
Halvadere, lg	1	0	2
Total	8	5	21

MAROONS WIN BRUIN TUSSLE

Make It Two Straight by Taking 4-1 Victory From Boston Club.

MANY PENALTIES

MONTREAL, Que., Jan. 9. Canadian Press. — The revamped Montreal Maroons made it two straight by taking a 4 to 1 victory over the Boston Bruins at the Foum Saturday night. The struggle was a typical Maroon-Boston battle with penalties playing a large part in the game. Seventeen penalties, including a major, to Siebert, Maroon defenceman were handed out by the officials; the local team earned nine while the Bruins were chased to the timbers eight times.

Siebert's major came for an alleged attack on Shore in the dying moments of the third period. These two had been staging a private joust throughout the game and as a result Shore had drawn four minors and Siebert three. Once they were on the verge of exchanging blows, when both were chased for two minutes apiece. Near the end of the game Siebert rushed with the puck towards the Boston net. At the visiting defence he encountered Shore, who halted the local defenceman's dash, following the resultant melee. Refeee O'Leary waved Siebert off for a minor, but Cooper Smeaton, referee in chief of the Natonal hockey league, who was also officiating, rushed up and increased Siebert's penalty to a major.

Despite the fact that the penalties were numerous, the fans found plenty to enthuse over. The vast majority of the 12,000 present were highly pleased with the victory of their favorites. The hockey, while at times rather ragged was brilliant in spots and speed, despite the rugged body checking indulged in by both teams, predominated.

The rearranged Montreal line up which proved successful against the Toronto Leafs last Thursday, was used against the Bruins and it went even better against the Hub team than it did against the Leafs. Siebert and Dutton formed an almost impenetrable bulwark in front of the veteran benedict, who was in fine fettle. Besides starring of the defence, both local defence men carreid much of the Maroons' offensive, their fast breaking proving an impetus to the Montreal attack. The changed forward line with Smith at centre, Stewart at left wing, and Phillips at right, did a lot of backchecking besides proving a continual worry to Winkler in the Boston net; Smith in particular is worthy of special mention The high priced star was seldom relieved and did not draw one penalty. He scored one goal and led many dangerous attacks on the Boston net, besides making good use of his famed sweeping check around centre ice in breaking up promising Bruin rallies.

Two of the Montreal goals were scored by subs Oatman and Ward each beating Winkler. Dutton and Smith were the other Maroon scorers. Oliver counted the only Boston goal in the second period, it coming at a time when both Oatman and Ward were serving penalties. The regular Boston forward line, with the exception of Oliver, failed to show much during the game. They tried hard but could not fathom the locals' defensive tactics. Gainor, sub centre, was the only one who had much luck in getting close to Benedict, but he could not beat the Montreal guardian.

Dutton opened the scoring before the game was two minutes old, a fast drive from just outside the defence eluding Winkler. Ten minutes later Oatman beat the Boston goalie in a soft side shot, the disc just squeezing in between the goalie and the Boston post. The only goal of the hectic second period which looked like a penalty parade, was scored by Oliver. In the third session Smith scored when he split the Boston defence, worked his way in on top of Winkler and then gave the goalie no chance on a hard low shot. Boston were short handed at the time. With less than ten minutes to go a fast combination attack, Stewart to Ward, cracked the Bruin defence, and the substitute right winger slapped a hard drive into the net. The teams:

Montreal.	Position.	Boston.
Benedict	goal	Winkler
Siebert	defence	Shore
Dutton	defence	Hitchman
Smith	centre	Frederickson
Stewart	wing	Galbraith
Phillips	wing	Oliver
Oatman	sub	Gainor
Munro	sub	Gordon
Ward	sub	Cleghorn
Carson	sub	Clapper
Tourey	sub	Clapper

Officials: Cooper Smeaton and Dr. Eddie O'Leary

Summary.

First period:
1 Montreal, Dutton, 1.30.
2 Montreal, Oatman, 9.53.
Penalties: Siebert 2, Ward 2, Shore
Second period:
3 Boston, Oliver 14.37.
Penalties: Shore 2, Stewart, Cleghorn, Oatman, Ward.
Third period:
4 Montreal, Smith, 12.38.
5 Montreal, Ward, 3.22.
Penalties: Siebert (major), Siebert, Shore, Hitchman 2, Frederickson.

NEW YORKERS LOSE 4-1 TILT TO SENATORS

Americans Unable to Cope With Heavy Bombardment of World's Champions.

WEAKENED IN FIRST

Defenses on Both Teams Play Air - Tight Game.

OTTAWA, Ont., Jan. 9.— (Canadian Press.)—The brand new goal-getting punch that hour upon hour of shooting practice has brought to the Ottawa Senators, earned them a decisive 4 to 1 victory over the New York Americans in a National Hockey League tussle here Saturday night. Against the boring in tactics and heavy bombardment of the world's champions, something had to give, and after the opening period when the New York defence appeared to weaken badly, the Senator sharpshooters had the visitors' goalie many times at their mercy. Joe Miller, net guardian for the star-spangled banner clan, absorbed a withering bombardment of pucks throughout the last two frames.

But for the losers it can be said that lady luck appeared to have completely deserted them at crucial moments. One after the Ottawa net-tender had been tricked from his cage and he lay sprawling on the ice, almost every member of the Gotham team batted the disc toward the unattended goal mouth only to see it ricochet off the goal post or miss the open net altogether.

For the some 4,500 fans in attendance the opening period provided thrills aplenty. Billy Burch, "Red" Green and Leo Reise, standing out in the offensives of the Americans, gave the Ottawa goalie many anxious moments by their goalward thrusts. The Senators were also travelling at top speed and rocked the New York cage from many angles. But both defenses were air-tight and the scoring column remained unsullied until thirty seconds from the period end when Alex Smith, Ottawa relief rear guard, romped the length of the ice alone to send the puck into an upper corner of the American net.

The title holders lengthened their goal lead in the last minutes of the middle period when "Punch" Broadbent barged in close to Goalie Miller to accept a pass out from Hec Kilrea who had drawn the visitors' defence men into the corner of the arena. The blonde Kilrea further glorified himself by netting the other two Ottawa goals in the final period. He scored the first on a pass from Smith and batted in the second as the puck bounded out from a previous shot.

The lone goal that saved the Americans from a shut-out came just a minute and five seconds from the end of the game when Reise dashed back of his own goal cage and drove a short shot between the Ottawa netman's legs. The line-up:

Americans— Goal, Miller; defence, Reise, Conacher; centre, Burch; wings, R. Green, McKinnon; subs, B. Boucher, Simpson, Bouchard, Rothschild, Himes.

Ottawa — Goal, Connell; defence, G. Boucher, Clancy; centre, Nighbor; wings, Kilrea, Broadbent; subs, Finnigan, Denneny, A. Smith, Grosvenor, Chouinard.

Referees—Billy Bell and R. Hewitson.

Summary.

First Period—
1 Ottawa, Smith, 19.30.

Second Period—
2 Ottawa, Broadbent (Kilrea) 16.10.

Third Period—
3 Ottawa, Kilrea, (Smith) 7.15.
4 Ottawa, Kilrea, 3.10.
5 Americans, Reise, 3.30.

Penalties—
First period—None.
Second Period— Burch, Broadbent, Denneney.
Third Period—Green, Kilrea, Smith.

SPORT BITS

Open Season.

MADOC, Jan. 9.—The Trent Valley League opens the hockey season in Madoc on Friday evening, when Frankford makes their first appearance in Madoc.

Hold Hockey Meeting.

The High School hockey boys held an organization meeting on Thursday evening. Charlie Phillips was elected captain, Albert Caskey secretary-treasurer. The manager is still to be chosen.

Detroit Blanks Pittsburgh 2-0

PITTSBURG, Pa., Jan. 9 (Canadian Press).—Speedy and deceptive Detroit Cougars blanked the Pittsburgh Pirates here Saturday night 2 to 0, in a National League Hockey game in which Hay, Detroit left wing, did all the scoring. Hay put across both goals in the first period, the first on a pass from Aurie in 3.09 minutes and the second unassisted in 4.23. After which the home aggregation held the invaders to even terms or a little better.

The last time the two teams met at Detroit, they battle to a 3—3 deadlock.

CAPITOL--Now Playing

All the millionaires were wild about this lunch-wagon cutie. Her speed upset the social set—her style made dumbbells out of the dazzling debutantes. You'll reap a bumper crop of happiness from Colleen's One Wild Oat!

Special Added Attraction

Belanger-Jarvis

Complete official championship fight pictures.

SOME CURLING COMMANDMENTS

An Edmonton "fans" sends this one:

1. Thou shalt have no other game before me, for I am the roarin' game which was in the beginning (even in the stone age), is now and ever shall be.

2. Come not unto the ice with the old house broom. Thou canst not quicken the pace of a dying rock with a last year's broom.

3. Thou shalt learn thy turns both the out and the in, for the skip will not hold him guiltless who throweth a wrong turn.

4. Play not a running shot when thou art asked for a guard, lest thou raise thine own shot, so sending tehy skip in the air; such play getteth his goat, queereth his game, causeth him to swallow his gum and to revile thee openly.

5. Thou shalt harken diligently to the defeated skip when his voice is lifted up in lamentations against the punk ice, and thou shalt not turn thy face from him when he blameth the third man. Even so shalt thou secure a listener against the day of thine own defeat.

6. Thou shalt not strew straws from thy broom in the path of thine own or thine adversaries' rock. Nor shalt thou spit in front of them, causing them to become pork, for even as pork is an abomination to the Jews, so also is the hog in sight of the skip.

7. Thou shalt have no discourse with thine adversary while his foot is in the hack, and his hand is on rock, but if thou wilt, thou canst pray for him.

8. Thou shalt not push or kick a rock into the house from behind stealthily, for the opposing skip will know of a surety and his anger will be kindled against thee, and he will rise up in righteous indignation over thee and smite thee, even with the edge of the broom handle, and thust thee hence from the sight of the curlers, and the days of thy curling will be ended, for this is an unpardonable sin.

9. Thou shalt not covet thy opponents' rock, nor his broom, nor his lead player. Neither shalt thou flick from him his third man, who in his mainstay and wall of defense in the day of battle.

10. And when thou comest to the last end and hast won the game and hast still a rock to play, and thou playest with great deliberation, and thy rock gambols down the ice, sailing jauntily round the guard and through the port, and wicketh the shot rock, and thou comest down the ice in fear and trembling, and art hailed by the enemy as a good sport and curler, and by mine own side with grians and murmurings, and findest thou hast peddled the game away, thou shalt receive the preferred hand of thine adversary and wring it, even if in thy heart thou shouldt wish it were his neck.

Lyrics Of Life

(By Douglas Malloch.)

THE PROFITS OF THE YEAR.

Count up the profits of the year,
Now, as the old year ends,
Not only dollars that came near,
But friends.
Your house is richer the amount
Of kindness you recall;
Oh, when you count life's profits, count
Them all.

Charge off the losses of the year,
Now, as the old year dies;
Forget some hatred or some fear
Unwise.

The house is poorer that lets live
Some foolish quarrel yet;
But only those who first forgive
Forget.

Take off a balance for the year,
Now, as the old year goes:
The faith more sure, the friends more dear,
One knows.
Your house no greater wealth may hold,
May have no larger store,
And yet be richer, not with gold,
But more.

(Copyright, 1927, Douglas Malloch.)

Hockey Scores

The scores of hockey games played on Saturday were as follows:

National League.

Canadiens 9, Maple Leafs 1
Detroit 2, Pittsburgh 0.
Montreal 4, Boston 1.
Ottawa4, N Y Americans 1.
xN Y Rangers, 5, Chicago 0.
xPlayed Sunday.

Senior O. H. A.

Varsity 10, Peterboro 0.

Manitoba-Thunder Bay.

Forf William 1, Manitoba U 0.

Canpro.

Detroit 4, London 0.

Canadian-American.

Springfield 2, Boston 0.
Providence 1, New Haven 0.

American Association.

Duluth 0, Kansas City 0.
St. Paul 4, Minneapolis 2.

N.O.H.A. Junior.

Cobalt 5, New Liskeard 1.

Exhibition Games.

Boston club 1, Varsity Grads.
Lower Canada 1, Upper Canada 0.
Cambridge 1, Oxford 0.
McGill 3, Harvard 1.

LADIES' BASKETBALL LEAGUE GAMES.

The first games of the Ladies' City Basketball League will be held on Friday evening. Preliminary games will be played by the intermediate teams at 8 p.m., and senior team games commence at 8.45. The teams have practiced for several weeks and some good basketball is looked for this season. Spectators will be welcome at the games. Come and encourage your team.

8 p.m.—Westclock vs. Brintons. Y Elementary vs. Senior School Girls.

8.45—Canadian Woollens vs. Y Seniors. De Laval vs. C.G.E.

The death of Albert Champion has left alive few of the bicycle racers who were famous in the days when the sport was at the height of its popularity. Of the group who raced with Champion, the only survivors are Jimmy Moran, Billy Stinson and Bobby Walthour.

O.H.A. BULLETIN

An O.H.A. double-header will be played at Newmarket tomorrow night, Pickering College and Newmarket playing a junior fixture at 7 o'clock, while Milton and Newmarket intermediates meet at 9 o'clock. Harold Farlow of Toronto will referee both games.

Referees appointed for Tuesday night are as follows:

Intermediate Series.

Oshawa at Port Hope—Lou E. Marsh, Toronto.

Havelock at Lakefield—Bert Smith, Whitby.

Stuffville at Port Perry—Lyn Hudson, Toronto.

Junior Series.

Peterboro at Lindsay — M. McCarthy, Toronto.

Oscar Luck was the name of a man who appeared in the English bankruptcy court the other day, and who attributed his insolvency to large sums of money lost in betting on the races

FRED WOLGAST, English comedian, in "Aladdin," at the Grand next Saturday, matinee and night.

HEAVY SCORING ENGLISH LEAGUE

Tranmere Rovers Set Record for Northern Section of Third Division.

HOTSPURS WIN

LONDON, England, Jan. 9 (Canadian Press Cable).—Heavy scoring marked a number of the soccer matches in English and Scottish leagues on Saturday. The biggest bag was secured by Tranmere Rovers against Durham City, when twelve goals were secured, the former club getting eleven. This is a record for the Northern Section of the English Third Division. In the same division Darlington beat Lincoln City by nine goals to two. In the Scottish League Dunfermline Athletic lost out to Partick Thistle by one goal to seven, while Hamilton Academicals defeated Bo'ness by seven goals to nil. In the First Division of the English League Tottenham Hotspurs and Newcastle United got seven goals between them, the Spurs netting five. Bolton Wanderers won from Blackburn Rovers by six to one, while Huddersfield Town trimmed West Ham United by five goals to one.

Sheffield United trounced the Arsenal by six goals to four. In the Second Division of the English League West Bromwich Albion got six tallies against Grimsby Town.

Everton maintained their position at the head of the English League by beating Middlesbrough. Dean put the leaders ahead after eight minutes of play. He scored again in the second half after Peacock had equalized for Middlesbrough. The shot was a difficult one from an angle. Irvine also scored for Everton. McClelland, inside right for Middlesbrough, and Nelson, inside left for Everton came to blows during the match, which was watched by 45,000 people, and amidst great excitement were chased from the grounds by the referee.

The predicament London found itself in Saturday owing to the floods doubtless explained the poor crowd of 4,000 which watched the Spurs and Newcastle United perform at White Hart Lane. Osborne put the home team ahead with a beautiful backheel shot after twenty-six minutes of play. He scored twice more before the interval and once after. Dimmock also registered for the Spurs. The United's tallies came from McKay and Hudspeth. The latter's goal came from a penalty shot.

Sheffield United made a dramatic start against the Arsenal, running in four goals in fourteen minutes through Johnson, twice; Partridge and Gillespie. The Arsenal fought back gamely and got a brace of goals through Hoard and Brain. After the turn round Johnson got another couple, while Brain and Hoard added to their first innings score.

Forty thousand turned out at Aston to see the Villa team bow to Liverpool after a closely contested game. Chester scored for the Villa after three minutes of play. Then Edmed equalized twelve minutes later. Chester, Edmed and Reid (Liverpool) all scored before the interval. After half time Capewell (Villa), and Hopkins (Liverpool) scored. Hopkins turned in one of the finest games in his career.

Bolton Wanderers had five regulars absent owing to injuries or illness. Notwithstanding this and also the fact they were playing on the Blackburn Rovers own grounds the Wanderers had their opponents three down at half time through the efforts of Gibson, who netted twice, and Jack. Smith and Jack added to the Wanderers' score, while Mitchell got the Rovers' solitary tally.

West Ham United started off finely against Huddersfield Town. Watson scored for them in eight minutes, Yews made it two for the United. Then Huddersfield came into action and before the interval Jackson had scored twice and Brown once for them. Brown scored twice for Huddersfield after the rest.

Cardiff City gave a poor display at home against the Wednesday, only getting a draw. Seed scored for the Sheffield team, while Ferguson for Cardiff scored. Both points came in the second half.

Amos and Vernon scored the two goals by which Bury blanked Burnley.

Portsmouth did well to get a draw with Derby County at Derby. Scorers were: for Derby, Stephenson, twice; for Portsmouth, Baines and Davies.

Others scorers in the First Division were:

Manchester United, Hanson; Leicester City, Lockhead and Barry.

Chelsea gave a flash of its early season form when they beat Blackpool on the northern club's own grounds. The game was even until after the interval, Browell and Tremelling have scored for Blackpool and Andy Wilson and Thompson for Chelsea. Wilding and Brown added another two for the Pensioners.

Manchester City accomplished the unexpected by beating Port Vale on the latter's own grounds. All the scoring was done after the interval, by Hicks and Roberts for the city, and by Gillespie for Port Vale.

It was a gala day at Southampton as that club opened a new grandstand. W. Pickford, senior vice president of the Football Association, did the honors. Southampton played well up to the interval, but were beaten afterwards by Leeds United, White, twice, and Wainstcott and Ketley got goals for Leeds, while Murphy scored for Southampton.

Scorers in the Fulham-Swansea Town match were: Fulham: Elliott, McKenna, Craig; Swansea: Fowler and Lewis.

Southend put up a gallant fight against Millwall, the leaders in the Southern Section of the Third Division, but many promising offensives were spoiled by poor work near the goal. Cock scored for Millwall before the interval.

For Darlington Lees scored twice, Ruddy twice, and McGiffen before the interval. Then Lincoln completed a couple. After the rest, Ruddy, Gregg, Lees and Cochrane completed the Darlington total.

Waring scored six of Tranmere's goals. The others came from Jones, Nicholson (through his own goal), Gartment and Littlehales, two. Raine saved Durham from being blanked.

Scorers in Scottish First Division games were: Clyde, Hood and Borland; Hearts: J. Johnstone and Kerr; Dundee: O'Hare and McNab; St. Mirren: Rankin, Dunfermline, Innes; Partick Thistle: Salisbury (three times), Gibson (twice), McDougall and Boardman. Falkirk: Morrison. Celtic: McCrory (three times). Hamilton Academicals: Dick (four times), Tolland (twice). Hibernians: McCall and Ritchie. Motherwell: Keenan and Cameron. Kilmarnock: Cunningham (twice). Aberdeen: Bruce. Queen's Park: McAlpine. Airdrieonians, McKenna. Rangers: Marshall and Cunningham. Cowdenbeath, Connaby and Flannigan.

CANADIENS BEAT LEAFS NINE-ONE

League Leaders Show Toronto Fans How Hockey Should Be Played.

OTHER N.H.L. SCORES.

TORONTO, Jan. 9.— While Canadiens had been admitted to be the most colorful club in the National Hockey League in recent years and the one club that plays hockey as it should be played by those who prefer the game unadulterated by any of the fancy trimmings that have been added to make the pastime more of a spectacle to the more or less untutored fans in the American cities in the league, it was not until Saturday evening that Toronto followers of the game realized what a wonderful club the Habitants have gathered together. Speed is one of the primary essentials of a hockey club and in their 9 to 1 victory over the Maple Leafs the group leaders, who are making a run-away race of the four-month schedule, showed speed to burn and they burnt it with reckless abandon.

DETROIT BEATS PIRATES.

PITTSBURGH, Jan. 9.—The speedy and deceptive Detroit Cougars blanked the Pittsburgh Pirates here Saturday night 2 to 0 in a National League hockey game in which Hay, Detroit left wing, did all the scoring. Hay put across both goals in the first period, the first on a pass from Aurie in 3.09 minutes and the second unassisted in 14.33, after which the home aggregation held the invaders to even terms or a little better.

The last time the two teams met at Detroit they battled to a 3-3 deadlock.

RANGERS SWAMP HAWKS.

NEW YORK, Jan. 9.—Lester Patrick's New York Ranger boys read the papers of how Canadiens, the leaders in the international group, had made 9 goals in a game with Toronto's withering Maple Leafs on Saturday night and they went out in their game with the Chicago Black Hawks at the Garden Arena last night to duplicate the stunt. They didn't quite make it. They stopped at five but that was plenty to beat the Chicago Black Hawks, tail-enders of the American division. The score was 5 to 0.

THEATRES

AT THE GRAND.

ENGLISH PANTOMIME, 'ALADDIN,' WILL BE SEEN HERE SOON.

Those who recall the pantomimes of their early days in the Old Country will be interested to learn that a real Old Country pantomime, thoroughly up-to-date, yet distinguished by all the old-time characteristics that have made English pantomime a unique entertainment the world over, will be presented at the Grand Theatre on Saturday.

"Aladdin" is coming direct from London with the original principals and the original production. It depicts the age-old legend of the wonderful lamp. Dave Lee, the leading comedian, who will portray the Widow Twankey, is famous throughout the British Isles for such roles, having played them in all the leading pantomimes in all the prominent centres for years. He has just completed an extensive tour of Australia and South Africa, and in the latter country he played Mother Goose in a pantomime of that name. This will be his first visit to Canada.

Miss Lillian Barnes, who will play Pekoe, is noted as a pantomime 'boy' everywhere in England, and has also played successfully in the same type of entertainment in Australia. She has a fine stage presence and a splendid contralto voice. She has appeared in leading roles in revues and musical comedies in London and the provinces, and is a very popular favorite.

There will be a special English ballet under the direction of Miss Phyllis Retford, sister of Ella Retford, the well-known vaudeville comedienne and dancer. Miss Retford is herself an authority on stage dancing of all kinds. Dancing and singing will be outstanding features of "Aladdin" as well as spectacular effects and real pantomime comedy. In all, there are eleven scenes with as many changes in costumes, and some brilliant color effects.

"Aladdin" opened its tour of the Dominion at Brockville on September 12, and went to Montreal for its premiere in Canada on September 19. The entire Canadian tour is under the direction of B. E. Lang, of O'Neill and Lang, All-Canada Tours.

AT THE REGENT.

ALL PAY AND NO WORK TAKES JOY TO JOBLESS MOB

All work and no play may very well make Jack a dull boy, but all pay and no work—ah! that's quite a different matter indeed!

Getting paid for doing nothing is no every day public occurrence, but strange things happen where the movies are made.

The fact is that a sizeable aggregation of down-and-out humans recently had that good fortune in the city of Los Angeles.

It all occurred during the filming of Ray Rockett's production, "See You in Jail," the First National picture, now playing at the Regent Theatre.

Despite the well-advertised prosperity of Los Angeles, there is always the flotsam and jetsam of humanity, usually minus work and money, that is cast up on the not-always smiling shores of life.

A Breathing Space.

They congregate in Pershing Square, a little breathing space in the teeming city. The grass, trees and benches lure the mendicants, the temporarily out-of-work, the transients of all sorts. They read want-ads, talk incessantly and sometimes merely sit and dream—of who knows what?

Every mother's son of them, one morning at nine o'clock, received the surprise of his life; a chance to earn seven dollars and a half merely to continue doing nothing naturally. Many of them were asked to remain on their benches peacefully dozing, just as they were found by Director Joseph Henabery.

Alice Day worked with Jack Mulhall in these episodes and there were just a few women among the temporary extras, all of whom gladly accepted the chance to earn the money. Oddly enough, a few men who were obviously in need of money, flatly refused the offer to act and walked away, disgusted at being disturbed in their siestas!

In recent years the Canadian game of lacrosse has made big strides in England. It is now played not only by men, but also by many of the English girls' schools.

These two should wear the Maple Leaf worthily at the Olympics. At left Joe Wright, Jr., sterling single culler, whose achievements on the water last season were outstanding. The stalwart Argonaut youngster proved himself to be a worthy son of a gallant sire by his aquatic performances at Philadelphia, Royal Henley and Canadian Henley, and there is little doubt that he will add to his laurels the coming year, not only on this continent, but in the old country. At right is shown a close-up of Cyril Coaffee, formerly of Winnipeg, but now of the Illinois A. C. Chicago, who won the Canadian championships at 100 and 220 yards at Varsity, and who won the invitation hundred yard race, one of the big feature events at the C.N.E. games. Coaffee was given 9 4-5 seconds for the hundred on both occasions and he faced a head wind both times. At Varsity two watches caught him in 9 3-5 seconds. The feature of his race at the C.N.E. games was the ease with which he defeated De Hart Hubbard of Cincinnati and Chester Bowman of Newark. Hubbard was on the United States Olympic team and Bowman is the hope of the United States in the sprints for the next Olympic. Coaffee came from behind at 60 yards and beat them three yards going away.

Uncle Wiggily

By HOWARD R. GARIS

To-day's Bedtime Story

UNCLE WIGGILY AND THE COLD ICICLE.

(Copyright, 1928, by McClure Newspaper Syndicate.)

"Whew! My goodness! How cold I am!" exclaimed Uncle Wiggily one day as he hopped over the snow-covered fields toward the woods, where he hoped to find an adventure. "This surely is winter all right!"

The rabbit gentleman drew his fur coat more closely about him and hopped faster, for that made him warmer. But still he shivered with the cold as he looked around for something to happen. For when things happened to him, Uncle Wiggily had adventures.

"Dear me! How cold I am!" said Mr. Longears again.

"Well, if you are cold in that nice, fur coat you wear, what about me?" suddenly asked a voice close to the rabbit gentleman. Uncle Wiggily jumped so quickly that he nearly lost one of his rubbers in the snow. Then he looked around, but he saw no one.

"It must have been an echo," he murmured.

"I am not an echo," went on the voice. "But I am very cold!"

"Dear me! That was some one speaking," said Uncle Wiggily. "I wonder who it could be? I hope it isn't the Fox or the Bob Cat.

Uncle Wiggily saw a long slender icicle.

"No, I am neither of those bad chaps," went on the voice. "But when I hear you speak of being cold it makes me laugh. Or I would laugh if I wasn't frozen. You cold! Ha! Ha! Look at me!"

"Where are you?" asked the rabbit.

"Hanging on the edge of this stump just behind you," answered the voice. Looking around, Uncle Wiggily saw a long, slender icicle clinging to the edge of a big, black stump. In the last rain some water had gathered in a hollow on top of the stump. Some of the water ran over the edge and, dripping down, was frozen into an icicle.

"Ho,so you are cold, are you?" asked the rabbit, who did not feel quite as chilly now that he had hopped about. "Well, no wonder you are an icicle, and icicles must be cold."

"You think so, do you?" asked the sliver of frozen water. "Well, let me tell you it isn't any fun! I wish I had a nice, fur coat like yours. I wish I could be warm for once in my life."

"Nothing is easier," chuckled Uncle Wiggily, blowing his warm breath on his frosty paws. "I'll take you home to my hollow stump bungalow and put you near the fire. There you will soon be as warm as toast."

"Please do!" begged the icicle. "I don't remember ever having been warm in all my life. And you were talking about being cold! Very silly, I call it!"

"You shall have your wish," said the rabbit gentleman. Very carefully he broke the cold icicle off the edge of the stump. Putting the cold chap, with his funny, lumpy face in his pocket, Uncle Wiggily hopped back over the fields and through the woods until he reached his hollow stump bungalow.

"What have you there?" asked Nurse Jane Fuzzy Wuzzy, as Mr. Longears began pulling something from his pocket.

"This is a cold icicle who wants to get warm," said the rabbit. "I'll stand him up in the chimney corner near the fire."

"Thank you, so much!" murmured the icicle.

Uncle Wiggily's little bunny children crowded about him, begging for a story of his adventures.

"But nothing really happened me to-day, my dears," said the rabbit. "I found a cold icicle and brought him home with me to get warm."

"Oh, let us see the icicle!" begged the little bunnies. But when they looked in the chimney corner where the icicle had been stood, he was gone. He wasn't there any more.

"Oh, Daddicums, you are teasing us!" laughed Jingle.

"You didn't bring any icicle home at all!" said Jangle, who was Jingle's sister. "Go on now, Daddicums! Tell us a real story, please!"

"Oh, but I did bring home an icicle," said Mr. Longears. "He was a long, thin fellow, and so cold that I took pity on him and brought him home in my pocket to warm him. I don't see where he went."

"Maybe he climbed up the chimney," said Tumble, who was a little rabbit boy always falling down. So down he fell this time and while he was on the floor he looked up the chimney. "But I can't see any icicle," said Tumble. And then, all of a sudden, Baby Bunty gave a loud scream.

HOCKEY NOTES

Play Begins on Wednesday night in the City Hockey League, with four games at the Sacred Heart rink. There will be two games of the junior series and two of the senior series as follows:

Junior.

6-7—Saint Peter's vs. Peterborough Lock Company.

7-8—Albion Knitting vs. Crescents.

Senior.

8-9—Maple Leafs vs. C.G.E. Toolroom.

9-10—De Laval vs. Raybestos.

The age limit for the Junior series is 18 years.

Entries to the Church Hockey League are now closed, with most of the sections well filled, as follows:

Midget.

St. James', St. John's, All Saints', George Street, Murray Street, Mark Street, and Trinity.

Juvenile.

Trinity, Murray, All Saints', St. George's, George Street, St. Paul's, and St. John's.

Junior.

George Street, All Saints', St. Paul's, and Park Street.

Senior.

George Street, Park Street.

The executive would consider the entries of one or two teams in this section.

The schedule will open next Monday night all games being played at the Cognawaga Rink. Midget games will be played between the hours of 5 and 6.

GRAND OPERA HOUSE

MATINEE—NIGHT
SATURDAY, JANUARY 14TH

A MUSICAL EXTRAVAGANZA

PRICES:
Matinee—$1.50, $1.00, 75c, 50c
Evening—$2.00, $1.50, $1.00, 75, 50c
Plus Tax
SEAT SALE THURSDAY

'Y' GYM. CLASSES BEGIN CAMPAIGN

Babies' Clinic Leads at Present in the Race For New Members.

A large poster on the bulletin board of the Y.W.C.A. is attracting much attention. The poster illustrates a trip to Healthland. On one side are lined up airplanes, representing the various gymnasium classes, ready to carry passengers across to Healthland.

Last week each gymnasium class appointed the pilot for its ship and each new member brought in will enable the class plane to move one mile on its cross water flight. Eager competition has already started and several new passengers are lined up ready for the hop-off to-day at four o'clock. The Babies' class already has five passengers, the Juniors three, ladies' class two, and dancing classes one. Reports from time to time will indicate position of the planes in the race. The pilots of the planes are: Intermediate School Girls, Helen Cole; Elementary Business Girls, Marjories Long; Ladies' Classes, Mrs. A. Robinson; Senior Business Girls, Gertrude Gimblett; Babies' Gymansium and Rhythmetic, Evelyn Hill and Mary Kingsbury; Esthetic Dancing Classes, Mary Dunlop; Senior School Girls, Viola Harvey; Junior School Girls, Marion Harvey.

Especially attractive little dodgers and registration forms bear the slogan, "Passengers All Aboard, Airplane Trip to Healthland, via Y.W.C.A. Gymnasium," and each member of the classes is enthusiastically making known this opportunity for healthy exercises, basketball, folk and esthetic dancing, good times, fun and friends, to as many as possible. Posters are also on display in store windows and the Young Women's Christian Association hopes that many new members will this month start on the quest for health through gymnasium activities.

LOOSE TEETH

can be helped with proper attention and regular use of

PARKE'S Py-Rhea Loton

An ideal antiseptic mouth wash that stops bleeding and hardens soft, spongy gums. It keeps the mouth in a firm, healthy condition.

50c–$1.00

BOND'S DRUG STORE
Corner George and Hunter Streets.

W. J. Davis
Has For Sale

ONE SECOND-HAND MANURE SPREADER.
ONE SECOND-HAND DE LAVAL CREAM SEPARATOR.
TWO SECOND-HAND PLOWS, CHEAP.
FENCE WIRE AT CUT PRICES.
Also
PUMPS of All Kinds Repaired and Installed.
379 WATER ST. - 'PHONE 2983

R-E-G-E-N-T

NOW PLAYING

"SEE YOU IN JAIL"
with
JACK MULHALL
ALICE DAY and MACK SWAIN.

Said the Judge, "Fine, 15 Days!" And it really was the finest fifteen days of his life. Love, fame, and fortune followed him in through the bars of this Fun-packed, Thrill-packed Jail!

Comedy—
"20 LEGS UNDER THE SEA"

REVIEW :: :: :: FOX NEWS

Hear the Regent Orchestra, the best in Town, in the Latest Hits.

Lakefield

LAKEFIELD, Jan. 9.—Mrs. Wesley Sherin and Mr. Gerald Sherin of Toronto were guests of Mr. and Mrs. J. H. Sherin for Christmas.

Dr. Moore and Master Ralph Moore were in Peterboro on Tuesday.

Mrs. T. A. Simpson spent Christmas in Toronto with his mother, Mrs. W. A. Simpson.

Mr. Trude Waldon of Detroit, Mich., is visiting his home in the village.

Mr. and Mrs. J. Playter Sherin and son of Toronto were guests of Mr. and Mrs. J. H. Sherin for Christmas.

Mr. Harry G. Simpson of Toronto spent Christmas in the village with his mother, Mrs. T. A. Simpson.

Mr. and Mrs. J. N. Smith were in Haliburton for Christmas.

Miss Isabel Sutton of Lakehurst spent the Christmas vacation with her parents, Mr. and Mrs. H. J. Sutton.

Master Bob Kingdon is laid up with a badly cut foot. He was in the woods with his father and older brother when the axe he was using slipped and cut his foot near the ankle. He is doing well under the circumstances.

Rev. J. E. Grant, who was in the village for Christmas with his wife and children, returned to Pakesley on Friday.

Mr. and Mrs. T. Rody of Windsor are guests of Mrs. M. J. Flynn.

Messrs. George and John Sherin of Toronto spent Christmas with his parents at "The Maples," Albert street.

Mr. Nathan Payne was in Peterboro on Tuesday.

Miss Electa Preston of Welcome spent Christmas with her mother, Mrs. George Preston, Smith street.

Miss Irene Madill of Peterboro is spending the vacation with her parents, Mr. and Mrs. W. J. Madill.

Mr. and Mrs. D. Simmons leave next week to visit friends in Columbus, Ohio, later going to Miami, Florida.

Dr. and Mrs. Carmichael of Peterboro were guests of Mr. and Mrs. H. G. Fitzgerald on Monday last.

Miss Mary Ogilvie of Toronto spent Christmas with her father and sister at "Green Gables."

Mr. Hilliard Payne of Point Anne visited his parents, Mr. and Mrs. N Payne, for Christmas.

Mrs. Robert Nugent spent Christmast with Mr. and Mrs. Walter Nugent in Peterboro.

Mr. W. A. Simpson of Sudbury is visiting his mother, Mrs. T. Simpson.

Miss Yvonne Stuart of Toronto spent Christmas with her mother in the village.

Miss Wilson and Miss Ellis of Bishop Bethune College, Oshawa, were guests of Rev. and Mrs. A. W. Mackenzie on Wednesday.

Mr. and Mrs. G. A. Welbourne were guests of Mr. and Mrs. Willard Welbourne in Cobourg on Monday last.

Miss Fern Wannamaker of Toronto was the week end guest of her parents, Mr and Mrs. H. Wannamaker.

Mrs. Howard W. Wideman and daughter, Barbara, of Windsor, are guests of Mr. and Mrs. Thomas Junkin.

Miss Nancy Tate of Toronto spent Christmas with her parents, Mr. and Mrs. E. R. Tate at "Bendennis."

Mr. Kenneth Madill of Windsor is spending his vacation with his father, Mr. Walter Madill.

Rev. J. J. Garvey has returned home after spending several weeks in Hotel Dieu, Kingston. He is with his mother in Douro for a few days this week.

Mr. and Mrs. Donald Fitzgerald of Fort Erie visited Mr. and Mrs. H. G. Fitzgerald for Christmas.

Miss Gladys Moore of Victoria College, Toronto, was the guest of Rev. and Mrs. J. E. Grant this week.

Mr. Jack Langley of Toronto was a Christmas visitor to his parents, Mr. and Mrs. O. A. Langley.

Miss Lottie Lemay, Buffalo, spent Christmas with her parents, Mr. and Mrs. John Lemay in Smith.

Mrs. D. McCarthy of Port Hope spent Christmas with his parents, Mr. and Mrs. A. J. Kidd.

Mrs. Harvey spent Christmas with her sister, Mrs. Davis, in Smith.

Miss Vera McIlmoyl of Keene is with her parents, Mr. and Mrs. H. L. McIlmoyl for the Christmas holidays.

Mr. and Mrs. E. de C. Fletcher and family visited friends in Oakville for Christmas.

Miss May Irwin and Mr. Clare Irwin of Lakefield were in the village last week attending the High School Conversat.

Mr. and Mrs. Fred Brown and daughters, Miriam and Barbara, spent Christmas in Belleville.

Mr. A. O. Lampman of Toronto spent Christmas with his family in the village.

Mrs. T. McManus and children of Toronto are visiting Mr. and Mrs. Andrew Redpath.

Mr. Norman Lemay is in Toronto this week attending the Older Boys' Parliament. Mr. Lemay has been appointed Minister of Co-operation.

Mr. and Mrs. Trude Legott of Belleville spent the holiday season with Mr. and Mrs. S. R. Legott.

Miss Bella Graham of Harriston was the guest of Mr. and Mrs. Robert Watson for Christmas.

Dr. W. J. Lemay of Newcastle was visiting his parents, Mr. and Mrs. John Lemay for Christmas.

Miss Thelma Carveth of Peterboro is visiting her parents, Mr. and Mrs. A. C. Carveth, for the holidays.

Misses Verna and Doris Burgess of Peterboro are with their parents, Mr. and Mrs. F. J. Burgess, for the Christmas holidays.

Mr. and Mrs. Harry Blewett of Toronto spent Christmas with Mr. and Mrs. John Blewett.

Mr. and Mrs. J. A. Creasor spent Christmas with friends in Ottawa.

Miss Margaret Connal spent the Christmas holidays with her parents in Peterboro.

Miss Lelia Burgess of Peterboro was in the village with her parents, for Christmas.

Mr. Francis H. Dench of the Ontario Agricultural College was the guest of his parents, Mr. and Mrs. B. Q. Dench, for the Christmas vacation.

Miss Myrtle Lemay of Toronto spent Christmas with her parents, Mr. and Mrs. John Lemay, in Smith.

Miss Frances Mackenzie of Bishop Bethune College, Oshawa, is with her parents, Rev. and Mrs. A. W. Mackenzie at "The Grove."

Mr. R. H. Graham of the Ontario Agricultural College is visiting his parents, Mr. and Mrs. G. A. Graham, for the vacation.

Mr. Kennie Hamilton of Toronto was with his mother, Mrs. M. G. Hamilton, for Christmas.

Mr. and Mrs. C. J. Beauclerc of Peterboro spent Christmas with the latter's parents, Mr. and Mrs. J. L. Holmes.

Miss Bessie Curtis is spending the vacation with her parents, Mr. and Mrs. W. T. Curtis of Havelock.

Mr. and Mrs. G. J. Elmsley and family left on Thursday to spend the New Year's with relatives in Toronto.

Miss Beatric Charlton of the Ontario Ladies' College, Whitby, is spending her vacation with her parents, Mr. and Mrs. S. J. Charlton.

Mr. and Mrs. Callahan were in Belleville for Christmas.

Miss Maxwell Hamilton of Compton College, Quebec, is a home for the Christmas vacation.

Mr. James Campbell spent Christmas with relatives in Peterboro.

Miss Beatrice Junkin of Port Hope was the guest of her parents for the holiday.

Mr. Gordon Porter of Queen's University, Kingston, is with his parents, Mr. and Mrs. J. A. Porter, for the holidays.

Misses Margaret and Kathleen Lawless of St. Joseph's Academy, Lindsay, are spending their vacation with their parents, Mr. and Mrs. A. G. Lawless.

Mr. Ralph Payne of Point Anne was a visitor to his parents, Mr. and Mrs. N. Payne, for Christmas.

Mrs. Robert Flynn and children of Smith's Falls were guests of Mr. and Mrs. T. Crawford for Christmas.

Miss Lauretta Northey, nurse-in-training in Hamilton General Hospital, paid a flying visit to her mother last week.

Miss Florence Hewitt of Toronto was the guest of Rev. and Mrs. A. W. Mackenzie on Wednesday.

Mr. and Mrs. John Hunter of McCracken's Landing are guests of Mr. and Mrs. T. Crawford for the holiday season.

Miss Duff spent the New Year's week end with friends in Peterboro.

Miss Kathleen Simpson of Toronto spent the Christmas holidays with her mother, Mrs. T. A. Simpson.

Miss Verna Pearson of Pembroke visited her parents, Mr. and Mrs. Silas Pearson during the Christmas vacation.

Mr. and Mrs. J. M. Simpson spent the New Year with Mrs. Simpson's brother and sister in Penetanguishine.

Mr. and Mrs. Melville R. Johnson of Toronto are guests of Mr. and Mrs. F. E. Bolton.

Mr. Solan Nixon of Peterboro was in the village last week attending the High School Conversat.

Miss Madget Nugent of Peterboro is visiting relatives in the village.

Miss Dorothy Langley of St. Hilda's College, Toronto, is spending the vacation with her parents, Mr. and Mrs. O. A. Langley.

Mr. and Mrs. A. B. Burrows and children were in Peterboro on Friday.

Miss Dorothy Sherin of Peterboro was the guest of Mr. and Mrs. J. H. Sherin for Christmas.

Mr. Herman Wilson of Peterboro was a visitor to the village for Christmas.

Mr. and Mrs. Willis Whiteside of Bethany were guests of the latter's parents, Mr. and Mrs. John Lemay, for Christmas.

Mr. and Mrs J. C. Strickland and sons, Jack and Pollie, of Peterboro, were guests of Rev. and Mrs. A. W. Mackenzie at "The Grove" on Wednesday.

Miss Elsie Sherin of Ottawa was the guest of Mr. and Mrs. J. H. Sherin at "The Maples" for Christmas.

Miss Janet Quinn of Otonabee is visiting her parents, Mr. and Mrs. Archie Quinn.

Mr. and Mrs. Allan H. Taylor of Warsaw were guests of Mr. and Mrs. A. J. Kidd for Christmas.

Mr. Donald Kidd of Campbellford is spending the holiday with his parents, Mr. and Mrs. Hugh Kidd.

Epilepsy Overcome!

by taking this simple remedy at home. Ask your druggist today for

DR. MILES' NERVINE GUARANTEED

Sold by The Rexall Drug Stores.

Millbrook

MILLBROOK, Jan. 9.—Mr. E. Morden motored to Picton and spent the Christmas holidays with his mother, and other friends.

Mrs. I. E. and Miss May Needham were dinner guests of Mr. George and Miss E. Morrow, Peterboro, on Christmas Day.

Mrs. A. Stinson of Janetville is visiting Mr. and Mrs. F. P. Stinson.

Miss Muriel Curtis spent Christmas at her home in Peterboro.

Mr. and Mrs. T. A. Campbell of Toronto have been spending the Christmas holidays with friends in Millbrook and vicinity. On Wednesday Mr. and Mrs. Campbell with their host and hostess, Mr. and Mrs. H. W. Johnston, motored to Keene and Peterborough and visited friends.

Guests of Mr. and Mrs. W. Fred Fallis for Christmas Day included Mr. and Mrs. Harry Ball, and daughters, Muriel and Ruth; Mr. Wilbert Walsh, Mrs. Hurd and Miss Lulu Hurd; Mrs. Herb Ball, Mary Ball, and Mr. Clarence Ball; Mr. and Mrs. Clarence Ball; Mrs. John Fallis, Miss Wilma and Mr. Russel Fallis.

Miss Lenora Beswetherick of Fordwich (Huron County) is the new teacher who has been engaged on the staff of the Continuation school, replacing Miss Wegenest, B.A., of Toronto, who resigned at the Christmas holidays.

Mrs. C. McNeil was the guest of her sister in Cobourg for Christmas.

The sympathy of the community is extended to Mrs. John Deyell, and daughter, Miss Gertrude, who received word of the death of Mrs. Deyell's fourth son, Dr. Thomas Allen Fitzgerald, who passed away at Missoula, Montana, on Christmas Eve, in his 60th year.

TILLIE THE TOILER — Just Sixty To One—That's All! — By Russ Westover

BRINGING UP FATHER — By Geo. McManus

OLIVER'S ADVENTURES — A Bird of Prey — By Gus Mager

Bobo Baxter—A Willing Victim — By Pabe Goldberg

Best Remedy for Kidneys and Bladder

British Columbia Man Used Dodd's Kidney Pills

"I have been using Dodd's Kidney Pills for Rheumatism and Bladder trouble," writes Mr. W. E. Howey, R.R. 1, Langley Prairie, B.C. "I had tried a good many medicines but with little results. I started to use Dodd's Kidney Pills, taking three boxes altogether. Before taking Dodd's Kidney Pills I was hardly able to walk, but now I am quite well. Dodd's Kidney Pills are the best remedy for all Kidney trouble." Dodd's Kidney Pills are purely and simply a Kidney remedy. They tone up and strengthen weak kidneys so that they can do their work of straining the impurities from the blood.

50c At All Dealers, or by Mail from The Dodds Medicine Co. Ltd., Toronto 2, Ont.

FAMOUS LOVE ROMANCES — POCAHONTAS AND CAPTAIN JOHN SMITH (I) — By Nicholas Afonsky

One day, over three hundred years ago, the little Princess Matoaka, daughter of the Indian chief Powhatan, was playing in the "long house" of her father's tribe on the banks of the James River, Virginia, when the deerskin curtains that formed the doorway at one end parted, and an Indian runner entered.

Little Matoaka was called Pocahontas—meaning tomboy in her own language—because of her love of rough play. She rushed up to the runner, her brother, who made his way to the Indian braves seated about the fire with Chief Powhatan. They knew the runner must bring news of the strange white men who were settling nearby.

Braves and squaws pressed forward to hear the runner's story. "The white captain is caught!" he cried. Then he told the story of his capture. Two hundred Indians, hidden in the woods, had watched Captain John Smith, from Jamestown, the new settlement, as he landed with an Indian guide from a boat in the river.

When Smith had advanced into the woods the ambushed Indians, at a signal, had begun shooting arrows at him. Smith, thrusting his Indian guide in front of him, slowly retreated toward his boat. But he slipped in a bog, and the Indians got him. What should they do with him? "Kill him!" cried many voices.

Determination

IS GOOD

But a little

CLASSIFIED AD

will get you a man who knows just how to do your job

'PHONE 1000

We will Send for Your Copy

RATES IF PREPAID.

1 Cent a word or figure for first insertion.

1-2 cent a word for repeats.

25 words, one time 25c

25 words, three times 50c

a For Sale—General

IF YOU REQUIRE SANITARY RUBber goods write for catalogue and price list. Sofe and Sanitary Rubber Works, Dept. 17, 4906 Wellington Street, Montreal, every Sat. 7 yr. 7885 A

FOR SALE — 1 BUILDING LOT, 50 x 150, also Aladdin Lamp and Organ. Mrs. Montgomery, 460 Benson Avenue. 3d-7-2592A

PAIR OF BOYS' HOCKEY BOOTS and Skates. Apply 360 Albert. 3d-7-2612A

FOR SALE — TWO LADIES' WINter Coats, size 40. 'Phone 2485J. 6d-10-2607A

GOOD DELIVERY HORSE, CITY broken. 'Phone 1493M. 3d-7-2597A

BARGAIN — FOUR-TUBE BROWNing Drake Radio, complete, with 100A Speaker, Tungar Charger, and 135 volts "B." Hear it at 235 Princess Street, To-night only. 1d-7A

SET OF BOBS, IN A1 CONDITION; suitable for 5 or 6 adults, complete with full length Cushion. 'Phone 2374W. 2d-8-2654A

VIOLIN, OR WILL EXCHANGE FOR Victrola. Apply 344 Simcoe Street. 26d-32-2648A

QUEBEC HEATER, COMPLETE with oven; good as new; cheap. Apply 472 Monaghan Road. 3d-9-2659A

LADY'S BLUE FUR - TRIMMED Velour Coat. Size 36 or 38. 'Phone 2194J. 3d-9-2660A

DRY PINE SLABS, $2.50 PER LOAD, Dry Hemlock, $3.00. Hardwood Slabs, $5.50. Apply H. Hamlin. 'Phone 1354J. 3d-9-2661A

SET OF BED SPRINGS, GOOD AS new. Apply 466 Sherbrooke. 3d-9-2651A

FOR SALE — FRESH AND GOOD Rotten Manure. 'Phone 2661. 12d-165-2489A

BODY HARDWOOD, HARDWOOD Slabs; moderate prices. 'Phone 1244W, J. M. Delong. 26d-27-2536A

WATER POWER WASHING Machine and Wringer, in first-class condition. 255 Englehurn Avenue. 3d-9-2643A

HERE'S YOUR CHANCE! FOUR-Tube Radio, consists of Dictagraph Speaker, 180-volt "B" Eliminator, 100-hour Storage "A," Headphones, complete, $65.00; Stripped, $30.00. 4 New Chamberlain. 'Phone 3051W. 1d-6-2631A

FOR SALE — 5 RADIOTRON RADIO 201A Tubes; slightly used; $1.00 each. Guaranteed. 'Phone 2018F. 2d-8A

COAL, COKE, AND WOOD — DRY Body Hardwood, Limb Hardwood, Maple Slabs, and Hemlock Slabs. 'Phone 2028W. E. Metcalf, 216 Edinburgh. 26d-27-2184A

GRAMOPHONE, ALMOST NEW; very reasonable. 301 Elias Avenue. 6d-9-2588A

ALL KINDS OF HARDWOOD, FOUR-foot Wood or cut any length desired, Elm and Mixed Wood, either here or delivered. Lot 9, Con. 1, Douro. Apply Joseph Tedford, Warsaw, Ontario. 'Phone Warsaw 5 ring 2. 12d-166-2523A

HEATED APARTMENT, SUITABLE for Bachelor; or would be large enough for two; immediate possession. Apply 437 George Street. dtf-3589B

STREET MAPS FOR SALE OF THE City of Peterborough. All streets shown and locations of manufacturing plants only 50c. At The Examiner office. dtfA

FOR SALE — HALL RACK, $7; CARpets, $3; Rockers, $1.50 up; Sideboard, $6; Records, 5 for $1; Drophead Sewing Machine, Kitchen Cabinet, White and Walnut Iron Beds, Toilet Sets, Chest of Drawers, Dressers, Kitchen Tables, Chairs, Small Library Table, Arm Chair and Rocker, Parlor Tables, Floor Coverings, Small Cook Stove, Dishes, Record Exchange, 10 cents. Apply 59 Aylmer (near Perry). 3d-9-2653A

b For Rent—Houses and Apartments.

HOUSE, 539 DOWNIE. APPLY 437 George. dtf-3928B

FOR RENT — NO. 385 WATER Street, suitable for Store or Office. Apply 437 George Street. dtf-4233

SMALL HOUSE ON PERRY STREET. 'Phone 1059M. 3d-9-2545B

FURNISHED, BRIGHT, HEATED Apartment; central; references preferred. 'Phone 893W. 6d-10-2605B

STEAM-HEATED APARTMENT, EXtra warm; hot water the year round; cheap. Business Girls or Couples. 'Phone 1153W. 3d-8-2636B

BRICK BUNGALOW, WITH LARGE garden and garage. Apply at 364 King Street. 3d-9-2658B

b For Rent—Houses and Apartments.

PART OF DUPLEX, FOUR NICE Rooms, conveniences; good central location. Apply 183 Antrim. 6d-159-2517B

TO RENT — MODERN HEATED Apartment. 'Phone 1232J. 12d-8-2448B

TEAM-HEATED ROOMS, LARGE Room for Housekeeping; accommodation for travellers. 189 King. 'Phone 1957F. 3d-7-2594B

FURNISHED HOUSE, IN GOOD LOcality; possession 15th January. Apply Grand Hotel, or 'phone 2136. 3d-7-2402B

For Rent—General

FOR RENT—HEATED OFFICE ON George street. Apply 437 George street. dtf-4

TWO OUTSIDE OFFICES IN BANK of Toronto building; heated; apply Bank of Toronto. dtf-1529C

FOR RENT — SUITE OF OFFICES, 3 rooms, ground floor, 365 Water Street; suit legal, real estate, or insurance; steam heat; electric light, lavatory. W. J. Hopwood, 365 Water. 'Phone 1446W. 3d-8-2618C

j Real Estate.

FOR SALE — MODERN 6-ROOMED House, very desirably situated in the West-end. This House has just been finished, and has every convenience. Easy terms (Monthly Instalments if desired). Apply 437 George Street. dtf-1764D

f Boarders Wanted.

BOARDERS WANTED, SUITABLE for One or Two; all conveniences. 718 Water. 'Phone 1051. 3d-7-2611F

BOARDERS OR ROOMERS, APPLY 427 George Street South. 3d-7-2450F

BOARDERS WANTED, ALL CONveniences; central. 'Phone 894M. 3d-5-F

BOARDERS WANTED AT 491 AYLmer Street; central. 6d-159-2505F

BOARDERS WANTED. APPLY 576 Roger, or 'phone 1791M. 3d-8-2591F

ROOM AND BOARD, CENTRAL; ALL conveniences. 'Phone 2896. 3d-9-2652F

g Help Wanted—Male.

WANTED: MAN OF GOOD APPEARance and fair education for sales position, Experience not necessary. Write Box 4221 Examiner. 3d-6-4221 G

TWO MEN TO WORK IN WOODS. Apply James Davidson, R. R. 7, Peterborough. 'Phone Keene 18 r 15. 3d-9-2637G

YOU CAN EARN $10 TO $25 A WEEK in your spare time at home writing Showcards. No canvassing or soliciting. We instruct you and supply you with work. Write today. The Menhenitt Company, Ltd., 37 Dominion Building, Toronto. dtf

MEN TO PREPARE FOR FIREMEN, Brakemen, Beginners, $150-$250 monthly; also Clerks. Railway Association, Box 2520, Examiner. 9d-3,7,9,14,16,21,23,28,30-2520G

h Help Wanted—Female

MAID TO ASSIST WITH HOUSEwork. 507 Bolivar Street. 4d-7-2584H

WOMAN WANTED, HOUSEWORK and Cooking; small family; $30.00 per month. 'Phone 2919. 3d-9-2647H

STENOGRAPHER WANTED; ABLE to take dictation and keep filing system. 'Phone 2919. 3d-9-2646H

POWER SEWING MACHINE OPERators; experienced only. Apply J. C. Poolman Co., 549 Romaine St. 2d-7-2621H

j Employment Wanted.

GIRL, 17 YEARS OF AGE, WISHES Position in Doctor's or Dentist's Office and Light Bookkeeping, etc. Apply Box 2638, Examiner. 3d-9-2638J

POSITION AS WAITRESS IN CAFE or Clerk in Store, etc. Apply Box 2639, Examiner. 3d-9-2639J

POSITION, ANSWERING TELEphone or Office Work, etc. Apply Box 2640, Examiner Office. 3d-9-2640J

POSITION WANTED AS NURSEmaid in private home, etc. Apply Box 2641, Examiner. 3d-9-2641J

LADY WILL TAKE CHARGE OF Home during sickness or confinement. 'Phone 2348M. 3d-6-2586J

WANTED — WORK, WASHINGS, all kinds; will call and deliver. 'Phone 1663J. 6d-7-2561J

WOMAN DESIRES WASHING BY the Day. Apply 705 George. 3d-8-2613J

GOOD RELIABLE PAINTER DEsires a Position as Caretaker or Janitor; very reasonable wages. 'Phone 1610W. 6d-12-2633J

A MIDDLE-AGED LADY WANTS Light Housework or Housekeeping, town only. 'Phone 1927F 3d-9-2657J

l Agents Wanted.

SALESMANAGERS AND SALEMEN— Get ready for 1928. Are you advancing in your present sales position? Are you satisfied with your present income? Is your territory satisfactory? Does a general business depression effect your sales? Our line will correct all these difficulties. C. D. Rogers, 5065 Euclid Ave., Cleveland, Ohio. 1d-12-2589 L

t General Notice.

WM. KELLAR, DECORATOR, WINter Cut-rate Prices, 'Phone 1813M. 3d-8-2626T

TAXIDERMIST WORK DONE. HAVE your Specimens Mounted. Apply 156 London. 'Phone 878. 26d-180-2495T

WOOD CUTTING, PRICE REASONable; will go any place in City. Apply 527 George. 3d-7-2538T

PHONOGRAPH AND ORTHOPHONIC Repairs; work guaranteed. T. Griffin, 146 Park Street, opposite C.G.E. 'Phone 2163W. 30d-32-2571T

m Lost.

CHILD'S KID WOOL - LINED Gloves, King Edward School Grounds. Finder 'phone 1165W, leave 196 Aylmer Street. Reward. 3d-7-2595M

IN OR NEAR THE EMPRESS Hotel, on the evening of Friday, January 6th, a Lady's White Gold Bar Pin, set with a diamond. A reward is offered for its return to The Examiner Office. 3d-8-2622M

FEMALE BOSTON, BRINDLE AND White. 'Phone 2763M. 153 Rubidge. 3d-7-2609M

LOST—TIRE CHAIN FOR BALLOON Tire. Reward if left at Examiner Office. 3d-7-M

AT DEER BAY, BLACK AND TAN Speckled Hound. Finder please notify William Northey, R. R. 1, Peterborough. 6d-9-2583M

IN BUSINESS SECTION, LADY'S White Gold Watch, with Pearl Bracelet. Finder please leave at Examiner. 3d-8-2630M

LOST — BLACK SPANIEL, OLD, mouth and chin grey, long tail; name "Nigger," 1927 Tag 58. Reward. Information wanted at once. Telephone 852. 2d-8-2656M

FRIDAY EVENING, BUNCH OF Purple Velvet Pansies, Charlotte, Park to Gilmour, Leslie on to Walton. Return to Examiner Office. Reward. 3d-8-2632M

NURSING

PRIVATE NURSES FREQUENTLY earn $30 a week. Learn by personal correspondence. Catlogue No. 34 free. Royal College of Science, Toronto 4, Canada. 8.tf.

o Live Stock.

20 BARRED ROCK PULLETS, LAYing. 'Phone 1741W, or apply 29 Brown Street. 3d-7-2603P

TWO YOUNG COWS, DUE TO freshen January 11th. Apply Howard Quinn, 'phone 985 r 15. 3d-7-2604O

TWO MILCH COWS, MILKING. Apply Michael Ross, R. R. 7, Peterborough, 'phone 37 r 13, Keene. 6d-11-2564O

p Poultry.

BARRED ROCK AND RHODE ISland Red Pullets, some laying. Apply 260 Murray Street. 3d-8-2614P

FOR SALE—20 ANCONA HENS AND 20 Barred Rock Pullets. 'Phone 2665M. 3d-9-2642P

q Wanted.

WANTED — LUMBER CAMP COOK Stove. Write Box 2634, Examiner. 3d-9-2634Q

WANTED TO RENT—SIX OR SEVEN Room House or Apartment, centrally located. Address Box 2620, Examiner Office. 3d-8-2620Q

WANTED — GREEN BASSWOOD Heading Bolts, cut 54 inches long. Kingdon Barrel Factory, Barnardo Avenue. 'Phone 1687W. 6d-11-4264Q

WARM ROOM, WITH BOARD, FOR Business Girl. Write Box 2662, Examiner. 3d-9-2662Q

s Used Cars For Sale.

CHEVROLET TOURING, GOOD RUNning order; owner leaving town—$35.00 for Cash. 'Phone 771. 2d-6-2600S

FORD TOURING, LATE MODEL, running every day; good condition; a snap for $60.00. 198 Edinburgh Street. 3d-8-2623S

FOR QUICK SALE — ONE GOOD Ford Ton Truck, with platform and rack, extra springs; bargain. Apply Rutherford & Nugent, 282 George Street. 3d-8-2616S

"BETTER CLASS" USED CARS with an "O.K." that counts. It is your proof that the Car has been Thoroughly Re-conditioned by Expert Mechanics, using Genuine Parts for Replacements. Popular Models on Easy Terms. BREWER MOTOR SALES 131 Brock Street. 26d-169-3951S

BUILDERS' BARGAINS OR BUILDING MATERIAL

January Bargain Circular Free to Builders, Property Owners, and Householders. Building materials at magic prices! Metal Roofing, Doors, Flooring, Siding, Matching, Papers, Felts, Ready Roofing, Wallboard, Insulating Board, Interior Trim, Doors, Windows, Nails, Rope, Paint, etc. Write to-day. Address Halliday Company, 10K Jackson Street, Hamilton, Ont. 4d-9,11,16,18

TWO HANGED AT VANCOUVER

VANCOUVER, Jan. 9 (Canadian Press).—The double execution of Kenneth H. Bailey and Yuichi Yaoki took place at Oakalla Jail here today. Bailey was hanged for the murder of Charles Drury at Trail, B.C., in June, and Yaoki for the murder of a Japanese woman in Vancouver last fall.

The men mounted the scaffold at 6.50 a.m. and at 8.5 the hangman sprung the trap. Both men were pronounced dead nine minutes later. The condemned men met death bravely. Bailey, first to reach the scaffold, laughed cheerfully at some remark made by the guard and as the black cap was pulled over his head called out: "So long Yaoki. So long Boys." Yaoki was accompanied by a Japanese Mission priest who prayed in Japanese. Bailey was not accompanied by a clergyman.

While the executioner was preparing Yaoki, Bailey became impatient and called twice "Let her go." The trap was sprung just as he called out the second time.

STANLEY LOWE

(Continued from Page 1)

the interest of the City of Peterborough," said Dr. Holloway.

Ex-Mayor J. J. Turner congratulated the newly-elected members and said he was proud that the Westclox by-law had carried for it is industries that Peterborough needs, for they are the backbone of the community. He expressed pleasure at the action of last year's council in erecting a memorial gate at Nicholls Oval and hoped that more would be erected this year, as the public is in sympathy with this project and desirous that it be carried further. He mentioned making part of Jackson Park into a zoological garden where wild animals can be kept in the proper cages. "An arch should be erected at the corner of Charlotte Street and Monaghan Road saying that this is the Gateway to the Kawartha Lakes," said Mr. Turner.

Ex-Mayor W. H. Bradburn, M.P.P., said he hoped that during the year the Council would see fit to erect a suitable monument to the soldiers of Peterborough who were killed overseas. "I mentioned this matter three years ago at the armistice service in the Capitol Theatre. I was told then the matter was under way but nothing as yet has been done towards this worthy cause," said Mr. Bradburn.

For Mr. Bradburn's and the public's information, Mayor Denne said that before July, 1928, one of the best manuments in the country would be erected in Peterborough to her fallen heroes, as he was the chairman of the finance committee for that fund, and rapid progress was being made.

While in committee, Alderman Cotton said that the big question that the Council had to deal with immediately would be the one day in seven for the members of the Fire Department.

Mayor Denne announced that the Mayor's dinner will not be held on the night of a Council meeting this year.

Alderman Macdonald, Greene, Phelan, Cotton, and Stocker all served last year as chairmen of the committees of which they were appointed heads of today.

Mayor Denne's address to the Council was as follows:

"It is with a feeling of gratification that I take my place this morning as Mayor of Peterborough. I was born in this city and have lived here all my life, and I feel deeply the confidence which my fellow citizens have expressed in me by electing me to this position. My father took a deep interest in the public affairs of the city. He was a member of this Council for several years, was a member and chairman of the Board of Education, and president of the Little Lake Cemetery Company, and was serving the city as Collector of Taxes when he was called away. My brother Harry was elected Mayor in the first year of the century and filled this chair for two years. It is, therefore, perhaps not surprising that I should take an interest in the City's affairs, as I certainly do and have done. I feel the responsibility of this position as keenly as I do the honor it brings, and I wish to ask you, and also the citizens generally, for hearty co-operation during the year in an endeavor to advance the interests of Peterborough in every way.

"There are several very important subjects that require consideration, and some of them call for prompt attention.

Full Time M.O.H.

"The branch of the Provincial Laboratory is to be continued here, and one of the promises made to the Provincial Minister of Health in this connection was that the Council would immediately take up the question of employing a full-time Medical Officer of Health. The school authorities and other interested bodies will have to be consulted, and while taking such measures as may be deemed advisable to preserve and improve the health of the community the effect of any such measures on the taxes must be kept in view and the expenses kept down as low as possible.

"Attention must be given to the sewage disposal works. I wish to ask the members of the Board of Works, and especially the chairman, to at once enquire into the present condition of the plant, and if further action is required to have a report on it brought before the Council as soon as possible.

Gas Plant for Sale

"Another important subject requiring immediate attention is contained in a letter received from the chairman of the Hydro-Electric Power Commission of Ontario toward the close of last year. The chairman points out that the Central Ontario Power Association recommended that the Commission should dispose of all properties except electrical utilities included in the Central Ontario system, and asks that the question of the purchase of the gas plant by this city be considered at as early a date as possible, and if the city is not interested they intend to see if they can dispose of it to other interests. An answer to this request should be given promptly."

"The Central Ontario Power Association has had before it the subject of the purchase of the generating stations and transmission lines by the municipalities, but a decision on this question has been deferred to give the Commission time to dispose of the properties other than the electrical system. In the meantime the Government has been requested to depreciate the capital account of the system because of the inclusion in the original purchase of these extraneous properties and the high price paid. The subject of the power supply and its cost is an important one to this city and should receive close study.

"The future growth of Peterborough depends upon its industrial expansion, and no opportunity should be lost to add to the number of important industries that are in the city. I shall be glad to assist the chairman of the Manufacturers' Committee in any way that I can in this matter.

Paving Program

"Last year the construction of paving was authorized on Park Street from Brock Street to McDonnel Street, on McDonnel Street from Reid Street to Park Street, and on Aylmer Street from Charlotte Street to the Canadian Pacific Railway. These pavements are to be of concrete. The necessary action should be taken to have the work begun as early in the spring as the weather will permit.

"It will be well for the committees to take steps at once to have the estimates prepared as soon as it can be done. When the appropriations are made the Council and the committees will know what work can be done, and, besides, the Collector of Taxes has been authorized to mail the tax bills to the ratepayers and this will take more time in his office than when the bills were delivered.

"The subject of regularations for the parking of motor cars requires further attention.

"Other matters will come before the Council during the year, and I feel certain that every member of the Council will use his best judgment on every subject with the one object in view of administering all the affairs of the city in the best interests of the citizens."

WILL GOVERN CITY IN 1928

ALDERMAN NAGLE E. PHELAN
Chairman of the Finance Committee

ALDERMAN J. M. GREENE
Chairman of the Railways and Parks Committee

ALDERMAN MALCOLM McINTYRE
Chairman of the Manufacturers' Committee

HIS WORSHIP MAYOR ROLAND DENNE

ALD. GEORGE A. MACDONALD
Chairman of the Legal and Reception Committee

ALDERMAN JAMES HAMILTON

ALDERMAN HARRY C. HUFFMAN

ALDERMAN STANLEY A. LOWE

ALDERMAN WALTER STOCKER
Chairman of the Board of Works

ALDERMAN ROBERT S. COTTON
Chairman of the Fire, Water and Light Committee

ALD. CHARLES H. ACKERMAN
Chairman of the Property Committee

FOR SALE OR EXCHANGE

80 acres of good land, nearly all working land, with a first class brick house and barn, situated about one mile from City, owner will sell at reduced price as they are living out of city, will give good terms **$3,200**

50 acres of first class land, all working land, well fenced, buildings consisting of brick house, bank barn, and other out buildings; situated about four miles from city, owner will sell on good terms or will exchange for a property in the city. Price **$6,500**

For inspection and more particulars of the above properties, see

J. T. O'CONNELL & CO.,
136 Hunter Street W., City.
Office 'Phone, 376; Residence 1359.

JORDON & O'BRIEN—Barristers, Solicitors, Notaries. Money to loan on easy terms. Special attention to Patents and Trade Marks. Phone 215, Hon. G. N. Gordon, K.C., J. A. O'Brien.

J. R. CORKERY, Barrister, Solicitor, Notary Public. Office, Ground Floor, 414 Water St., Peterborough. Five doors North of Hunter street. Money on loan at current rates on easy terms.

R. T. HEDD—Barrister, Solicitor, Notary. Office over the Dominion Bank, corner of George and Simcoe streets. Telephone No. 22. Private funds to loan at current rates upon easy terms.

H. H. HALL—Barrister, Solicitor, etc., Peterborough, Ont. Office, corner of Hunter and Water streets, over the Canadian Bank of Commerce. Trust Funds to loan on easy terms of payment.

JAMES FORDYCE STRICKLAND—Barrister, Solicitor, Notary Public, Peterborough. Phone 191. Money to loan. 378 Water Street.

WILFRID F. HUYCKE—Barrister, Solicitor. Notary Public. 396 Water street. Telephone 239.

PECK, KERR & McELDERRY—Barristers, Solicitors and Notaries. Office, Water street, Peterborough. Money to loan at the lowest current rates of interest. Telephone 1950. E. A. Peck, F. D. Kerr, K.C., N. J. McElderry.

SURVEYOR.

F. T. WEBSTER, Ontario Land Surveyor, Registered Professional Engineer, formerly of Ottawa. Phone 2540.

MEDICAL.

DR. BUCHANAN, F.R.C.S., Edinburgh M.R.C.S. Eng., L.R.C.P., London, Eye Ear, Nose and Throat Specialist. Hours, 9-11, 2-4 p.m., and 7-8 p.m. Phone 519. Office, corner Water and Murray streets.

DR. C. C. CRAGG, Eye Ear, Nose and Throat. Office, Clinic Building, corner Charlotte and Reid. Phone.

RAILWAY TIME-TABLES.

CANADIAN PACIFIC RAILWAY
(Corrected to date.)

Going East—

8.10 p.m.—Indian River, Norwood, and Havelock. Daily except Sunday.

11.59 a.m.—Havelock, Tweed, Kingston, Smiths Falls, Ottawa, Montreal, Quebec, Boston and New York. On Sunday to Havelock only.

12.56 a.m.—Havelock, Tweed, Kingston, Perth, Ottawa, Smiths Falls, Montreal, St. John, Boston and New York. Daily except Saturday. Sleepers Montreal and Ottawa.

1.50 a.m.—Havelock, Tweed, Perth, Smiths Falls and Ottawa. Daily.

Going West—

4.53 a.m.—Myrtle, Toronto, Guelph, Goderich, Hamilton, Galt, Woodstock, St. Thomas, London, Chatham, Detroit, Chicago and New York. Daily.

5.50 a.m.—North Toronto, Agincourt, Owen Sound, Orangeville, Peeswater and Brampton. Daily except Sunday.

7.55 a.m.—Toronto, Hamilton, Brantford, Buffalo, New York, Galt, Woodstock, London, Chatham, Detroit and intermediate points. Daily except Sunday.

7.00 a.m.—Bethany, Lindsay, Orillia, Port McNicoll and intermediate points. Daily except Sunday.

3.30 p.m.—Toronto, Hamilton, Buffalo, Rochester, Boston, Woodstock, London, Windsor, Detroit, Chicago and intermediate points between Peterboro and Toronto. Makes connection with Vancouver Express for Winnipeg and Vancouver. Daily.

6.30 p.m.—Lindsay, Toronto and intermediate points. Daily except Sunday.

CANADIAN NATIONAL RAILWAYS TIMETABLE.
(Corrected to Date.)

Train No. 96—7.00 a.m., for Port Hope, Oshawa, Toronto, and makes connections for points on the Main Line East.

Train No. 92—8.20 a.m., for Lindsay, Blackwater Jct., Orillia, Midland, North Bay, and Toronto.

Train No. 371—8.30 a.m., for Lakefield.

Train No. 98—8.35 a.m., for Hastings, Campbellford, Stirling, Belleville, and makes connection with the "International Ltd." for Kingston, Brockville, Cornwall, Montreal, Boston, Portland, New York, and Halifax.

Train No. 92—12.00 noon, for Port Hope, Oshawa, Toronto, Hamilton, Buffalo, New York, London, Chicago, and makes direct connections for points in California, also makes connections for points on Main Line East of Port Hope.

Train No. 100—12.15 p.m., for Hastings, Campbellford, Stirling, Bellevville, connecting with the "Inter-City Train" for Montreal, Quebec, and Halifax.

Train No. 373—12.10 p.m., for Lakefield.

Train No. 95—5.15 p.m., for Lindsay, Orillia, Midland, North Bay, Toronto making connection with the "National" for Sudbury, Winnipeg, and Pacific Coast points.

Train No. 99—8.05 p.m., for Lindsay.

Train No. 94—8.50 p.m., for Port Hope, Kingston, Montreal, Quebec, Halifax, Boston, Portland, and New York. Carries through sleeper Peterborough to Montreal.

DAVIS-THOMPSON COMPANY, LTD.

Insurance and General Agency

433 GEORGE STREET - - PHONE 40

4% INTEREST, compounded Half-Yearly, Paid on Deposits.

One Dollar opens an account. Special facilities afforded Depositors for the convenient transaction of their business, and accounts are subject to cheque withdrawal.

For Sums of $100 and upwards this Company's Debentures are issued in terms of one to five years, bearing special rates of interest, depending upon the term of investment.

MONEY TO LOAN.

Toronto Savings and Loan Co.

435-437 George Street, Peterborough.

GUARD AGAINST ALL LOSS OF YOUR JEWELLERY AND FURS

Under our Special Policy. Full particulars on request.

HILL WEDDELL & HILLS,

'Phone 14 - - - - Est. 1883

LOCALS

COAL, COKE AND WOOD.
Sanitary Ice Supply. 'Phone 147. dtf.

DO YOU PLAY THE PIANO?
Tonight, from 7 to 8 at the Conservatory of Music. G. F. Liddle makes it interesting. 1d-7-4236

ORANGEMEN.
District L.O.L. No. 3 will hold its annual meeting on Tuesday evening, Jan. 10th, at 8 o'clock.
2d-8-2655.

WILL HOLD CONCERT.
The "Gleaners" of Mark Street Sunday School will hold a concert on Tuesday, Jan. 10, in Mark street church at 8.15 o'clock. Admission 25c.
2d-4-7-4197.

ASSEMBLY HALL, 332½ George St.
Evangelist James Blackwood of Belfast, Ireland, will (D.V.) preach this week nightly, except Saturday at 8 o'clock. All are heartily invited.
1d-7-4267

CARD OF THANKS.
Mr. and Mrs. Herb Snelgrove, 185 Dalhousie Street, wish to thank the many friends for their expressions of sympathy and floral tributes during their recent sad bereavement.

WOMEN'S FRIENDLY BIBLE CLASS.
Leap year masquerade in St. John's Parish Hall, Tuesday January 10, at 8 p.m. Admission, 35 cents. Refreshments and prizes. Jack Marshall's orchestra in attendance.
3d5 7 9-4236

SPECIAL MEETING.
All members of the Catholic Order of Foresters are requested to meet in their hall Tuesday evening, January 10th, to make arrangements for the funeral of the late Patrick Kennedy.—J. Primeau, C.R. 1d-7-4279

ANNUAL MEETING
The Annual Meeting of the Peterborough Branch of the Red Cross Society will be held in the Public Library, Wednesday Afternoon, January 11th, at 3.30 o'clock.
2d-7-4254

NOTICE.
King George Home and School Association will hold their meeting on Wednesday evening, January 11th, at 8 p.m. A full attendance is requested to transact business.
1d-7-4273

TO WHOM IT MAY CONCERN:
In reading the paper on Friday I noticed my name connected with Mr. and Mrs. Howard, and Mr. and Mrs. J. Scott, concerning gossip, stating I took great pleasure in apologizing for statements said to be made by me. Some little time ago I took back a statement—not statements—which I made to the said people themselves, not to others, or through gossip.
I wish the public to know that if there is gossip it is not done by me, and that I did not put those letters in the paper. Signed.
1d E. HEATHER.

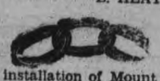

Joint installation of Mount Hebron and Hiawatha Encampments Wednesday, January 11th. A full attendance requested.
2d-8-4278.

VIOLIN
ROY ROME
Violin Soloist and Teacher
(Advanced Pupil of the noted Toronto Teacher, Brondus Farmer).
Studio - 475 Sherbrooke Street
'Phone 1983M
2d-9.20-4270

Card Party
ST. ALPHONSUS' LYCEUM
MONDAY, JANUARY 9TH,
—6 Good Prizes—
Cards at 8.15 : Music at 9
2d-7-1262

W. GORDON HALL
Electrical Contractor
'PHONE 1403-W.

SKATES SHARPENED
Oil Stone Finish 15c Pair
WM. TAYLOR,
221 Hunter Street West.
fmw

TON TRUCK
Arriving Peterboro with load Wednesday, 11th inst., wants return load to Toronto. Apply 95 Donlands or telephone Hargrave 9315.

WARNING!
Many people still purchase cheap Glasses. These Glasses are discards at a price because of some defect in the making, and are poison to the eyesight.
The best Glasses are procurable at prices to suit all.
M. J. ROCHE, Opt.
Optometrist
188 Charlotte Street - 'Phone 422
Evenings by appointment.

THE L.O.O.M. DANCE
On Tuesday evening, Jan. 10th, at their hall, 134½ Hunter street. Good orchestra and refreshments. 75 cents per couple. Extra lady free.
2d-7-5258.

RANGERS' BAND.
All members are requested to parade at 7.30 p.m., on Tuesday, Jan. 10, in Armories. Purpose to play at 21st Batt. Memorial Servce. 2d3-4272

WOMEN'S CANADIAN CLUB.
Hon. J. Howard Ferguson will be the speaker at the next Women's Canadian Club meeting, to be held on Tuesday, January 17th. 1d7-4274

X-RAYS
Guaranteed to cure all skin diseases, ring-worm or eczema. Real relief for lumbago, rheumatism and neuritis. F. M. Seymour, X-Ray Specialist, 309 Reid Street. For appointment phone 2742. Under medical supervision. 26d. 27, 4191

CARD PARTY.
Under auspices of ladies of the country and St. Anthony's Society, Tuesday evening, Jan. 10th, at 8.15, in the Sacred Heart basement. Set of dishes for door prize. Other good prizes, including pair of blankets. Good lunch.
1d-7-4276.

EUCHRE, TEN PRIZES.
At the Canadian Legion, Wednesday, Jan. 11th, at 8 p.m. If over 30 tables six euchre prizes will be given, also an additional four prizes will be given to lucky number scores. Numbers will be from 35 to 100 and each person having the numbers drawn will receive a good prize. We have a new assortment of prizes, consisting of Blankets, Shirts, Towels, Linen, China, Silverware, etc. Admission 25c. Proceeds for relief.

MALE VOICE CHOIR.
To-morrow (Tuesday) evening the members of the Peterborough Male Voice Choir are holding a social reunion in the Conservatory of Music at 8 o'clock, and each member is invited to bring a lady friend. An invitation is extended to each old member of the organization to attend with a lady friend and spend a pleasant evening. The music committee has arranged an attractive program of music and dancing, and the gathering to-morrow night should prove a splendid "send off" to the season's activities.

Y.W.C.A. WEEK'S ACTIVITIES.
Gymnasium Campaign.— This is a splendid time to join the gymnasium classes. Many new members will be joining during the gymnasium campaign this month, and the girls of the various classes heartily recommend gymnasium work to build up health and extend an invitation to every girl to join them. 'Phone the 'Y' now and get started this week.
Ladies' Morning Class.— All members intending to join this class are asked to register Tuesday morning. Special number required for class formation.
Prof. Pratt.— The three remaining lectures of the English Literature Course will be held on Wednesday evenings, Jan. 11th, 18th and 25th and will be devoted to a study of Shakespeare's plays, Romeo and Juliet and Hamlet.
Special tickets for these three lectures may be obtained at the Y.W.C.A. for $1.00 or single admission 50c. Don't miss this literary treat.
World's Study of Jesus Christ.—This year all the Y.M.C.A.'s and Y.W.C.A.'s of the world are uniting . . three years' study of Jesus Christ. What better preparation for a world of peace than this study of Christ. Special outlines have been prepared, and the Y.W.C.A. classes will be organized this week. Any one interested will be welcome to come. Members and friends are asked to consider the importance of the study and to make a special effort to attend. Further particulars at the Y.W.C.A.
Sunday Evening Sing Song. — All young people of the city are invited to the Y.W.C.A. Song service which starts Sunday evening after church.
Wood Carving and Ukulele.—These classes starts next week. If you have not registered please phone the Y.W.C.A. this week.
Basketball League Games. — The first games in the Intermediate and Senior Ladies' Basketball City League will be played on Friday evening in the Y.W.C.A. gymnasium. Come and enjoy the games. Schedule practises will be held during the week.
Badminton.— The schedule of the games for this month has been drawn up and posted in the gymnasium. Games to be played on Wednesday and Saturday evenings.
Schedule For Week—
Monday—4.30 Intermediate Gymnasium; 4.30 Elocution Class; 7.30, G.R. Club; 7.30, Y. Elementary Basketball Practise; 8.00, Elementary Gymnasium.
Tuesday—10.00, Ladies' Gymnasium; 4.00, Elocution Class; 4.30, Jr. Cooking Class; 8.00, Advanced Gymnasium.
Wednesday— 4.30, Babies' Rhythmetic and Junior Leaders; 5.30, Normal School Gymnasium; 7.30, Wohelo Club; 8.00 Professor Pratt. English Literature Course; 8.30, Badminton.
Thursday— 7.00 Senior Dancing Class; 8.00, Ladies' Gymnasium; 8.00, Old Country Club.
Friday— 4.30, Senior School Girls' Gymnasium; 4.30, Pollyanna Club; 7.00, Intermediate Dancing Class; 8.00, Basketball League Games.
Saturday—9.30, Junior Gymansium; 10.30, Junior Story Hour; 10.45, Babies' Gymanisum; 2.00, Sunshine and Everbright Clubs; 4.30, Badminton Club.
Sunday—8.30, Sing Song.
1d-7-4275.

The ABC of Modern Stock Market Trading
Copy of this valuable guide, also Copy of Investors' Pocket Manual—a 350 page Booklet of Current Statistics, Records, High and Low Prices, etc., mailed gratuitously to any address, on request.
BRYANT, LEHAN & CO LIMITED
464 St. Francois Xavier St., MONTREAL
Oldest and Largest Established Office Dealers in Canada.

Engagement Rings
A DIAMOND RING is the best Engagement Ring. It carries with it the true sentiment, and is one that is looked on with pride and is cherished throughout life.
WE HAVE A Wonderful Assortment of DIAMOND ENGAGEMENT RINGS in different designs to choose from. Let us show you our $25.00 and $50.00 Solitaires. We feature on these two Rings, and the Diamonds are set in White, Green, or Yellow Gold, and excellent values.
Come in at any time. We are always glad to show you our Diamond Rings.
WARNE BROS.
DIAMOND HALL
'PHONE 880

CANADA'S DEBT HAS DECREASED

Country's Income and Expenditure Both Higher This Year.

MARGIN LARGER.

OTTAWA, Jan. 9. — (Canadian Press.)—The statement of public debt, revenue and expenditure shows a decrease in the debt during the first nine months of the current fiscal year of sixty-six million dollars. During the preceding fiscal year the debt was reduced by forty-six million dollars in the nine-month period. Revenue from all sources, including the post office, customs duties, and taxes, are all higher during the nine months ended Dec. 31 than they were in the same period in 1926. Expenditures in most government departments have increased also, though in the month of December, 1927, the departments spent slightly less than in December, 1926.

BILLBOARDS SOLD TO TORONTO FIRM

Hodgson and Willison Dispose of Business in This City.

The firm of Hodgson & Willison, owners of billboards in the city, has sold out its business to a Toronto concern ,which is taking over the plant this month. Since the death of the late F. A. Hodgson, six years ago, Mrs. Hodgson, with her partner, Charles Willison, has carried on the business very successfully, holding the unique position of being the only woman in Canada, and the second woman on the continent of America, to engage in this business. Mrs. Hodgson has also sold her home at the corner of Charlotte and Rubidge Streets.

DEATH.

BATE.—At Toronto, on Sunday, Jan. 8, Walter Bate (formerly of Peterborough), aged 56.
Funeral from his late residence, 2726 Danforth Avenue, Toronto, on Wednesday, Jan. 11, at 2.30 p.m. Interment at Toronto.

IN MEMORIAM.

LOWES.—In loving memory of my dear husband, William Lowes, who passed away January 8th, 1926.

"It is lonesome without you, dear Will,
And sad the weary way,
For life to me is not the same
Since you were called away."

"However long my life may last,
Whatever land I view,
Whatever joys or griefs be mine,
I will always think of you, dear Will."

—Sadly missed by loving Wife.

LOWES.—In loving memory of our dear father, William Lowes, who died January 8th, 1926.

"Oh how we miss him, words cannot tell,
His bright, happy face we all loved so well;
The sweetest of memories are all that are left
Of a dear loving father gone to his rest."

—Ever remembered by Son and Daughter.

NOW IS THE TIME TO JOIN THE PETERBOROUGH WORKINGMEN'S BUILDING AND SAVINGS SOCIETY. ESTABLISHED 1889.
NEW SERIES OF SHARES NOW OPEN FOR SUBSCRIPTION.
THE STOCK OF THIS SOCIETY OFFERS A SAFE AND PROFITABLE INVESTMENT FOR MONTHLY SAVINGS.
THE DIRECTORS MEET MONTHLY ON THE SECOND MONDAY OF EACH MONTH, AT 8 O'CLOCK P. M., AT THE BANK OF NOVA SCOTIA, AT WHICH TIME APPLICATIONS ARE RECEIVED FOR STOCK IN THE SOCIETY.
FOR FULL PARTICULARS APPLY TO THE SECRETARY, AT 414 WATER STREET, OR AT THE BANK OF NOVA SCOTIA ANY MEETING NIGHT. 1d7-4277

Obituary

WILLIAM EASON.

Following a brief illness there passed away at his late residence, 670 Reid street, on Sunday evening, Jan. 8th, William Eason, a former Otonabee farmer, but for the past twenty-two years, a resident of Peterborough. He was in his 74th year. His death marks the passing of a consistent attendant at St. Andrew's church.
Left to mourn are his sorrowing widow, one son, William R., residing at home,and one daughter, Mrs.Donald P. Dickson, of this city.
The funeral will take place from the family residence, 670 Reid street, on Tuesday, January 10. The service, at 3 p.m., will be in charge of the Rev. J. W. Gordon. Interment will be in the Little Lake cemetery.

PATRICK McCALLUM

e MARMORA, Jan. 9. — A fall on the ice in the backyard of his residence in Marmora village on New Year's Eve hastened the end of Marmora's oldest resident, Patrick McCallum. This highly esteemed citizen passed away at his residence at midnight on Thursday at the advanced age of ninety-one. The deceased was a lifelong resident of the community having been born in Marmora Township, the son of James and Mary McCallum, his mother's maiden name being Hughes. He had lived in the village for the past eight years, occupying property to the west of Crowe River. The greater part of his life, however, was spent in Marmora Township on the farm adjacent to Marmora C.N.R. station, which is now occupied by Pierre Murphy. When a young man, Mr. McCallum married Annie Shannon of Wapoose, Prince Edward County. There are no children of the marriage, but adopted children survive to remember the kindly atmosphere of the home afforded them before they made their own elsewhere.
The deceased may be considered the oldest worshipper of the Sacred Heart congregation, although advancing years had kept him away from his beloved church of late. In politics, he was a Liberal. Though not known to have had any special hobby in life, he may be classed as a lover of horses, since he always kept a team of the best when following the agricultural pursuit. He was also very fond of entertaining folk at his home. Old and young alike were always welcome and if there was the least partiality shown, it was the younger generation who benefitted. He is survived by his widow and one sister, Mrs. Dave Flynn Sr., of Marmora. A brother John predeceased him some years ago.
Patrick McCallum's name is listed in the Directory of the County of Hastings for 1860-1861 in the list of residents of Marmora Township to read thus: McCallum, Patrick A., yeoman, 7th Concession, Part Lot 1. He appears to have been the last survivor of the 241 named in the list.

MR. JUSTICE CURRAN.

WINNIPEG, Jan. 9 (Canadian Press).—Mr. Justice J. P. Curran, of the Court of the King's Bench, died in hospital here to-day, following a minor operation.

MRS. W. A. ANDERSON.

KEENE, January 9.—A deep gloom was cast over the entire community on Sunday, January 1st, when it was learned that Mrs. Anderson, wife of W. A. Anderson, M.P.P., had passed away at St. Joseph's Hospital, following a serious operation. Practically the whole community attended the funeral at Keene on Thursday afternoon to pay a last tribute to one who was a friend to everybody. The large auditorium of the United Church, Keene, of which Mrs. Anderson was a member, was filled to capacity, about seven hundred being present.
Rev. John Archibald had charge of the services, assisted at the church by Rev. Rufus Garrett of Hiawatha, and at the graveside by Rev. R. F. Stillman ,of Norwood.
A quartette at the church service sang "Hold Thou My Hand."
Some of those present from a distance were F. D. Kerr, K.C., Peterborough, Mr. G. A. Brethen, of Norwood, and Mr. F. G. Sandy, M.P.P., of Omemee.
At the close of the address, Mr. Archibald paid a fine tribute to his friend, Mrs. Anderson, part of it being as follows:
"As was said from this pulpit on Sunday morning, there is no parting we have felt so intensely for years as a church and community as the parting with our friend, Mrs. William Anderson. She will be greatly missed, for she was held in universal esteem. 'True-hearted, whole-hearted, faithful and loyal' may well be said of her.
"She possessed in a great measure a keen intellect, broad, charitable outlook, and deep spirited insight. She had a keen sense of humor, arising out of her sane, Christian grasp of life and things. She had almost a genius for adaptability, 'fitting in' in situations where others would have failed.
"As a community worker she was especially interested in education and the temperance cause. Some of us know how her whole soul was poured out in the campaign against the liquor traffic.
"No service was counted a sacrifice which in any way helped to increase the strength and the spiritual usefulness of our community life. She was heart and soul identified with the public interests, municipal and political, of her partner in life, a fine comradeship existing between them for nearly twenty-five years.
"Hers was a radiant personality, quiet and unassuming in manner, and yet fearless when some noble cause was at stake. She was kindly and helpful in the performance of all her duties, and won the deep respect of the whole community, and endeared herself to all her friends in the church.
"The interests of the church always lay close to her heart—president of the Women's Missionary Society, Bible Class teacher of exceptional ability and consecration, a generous supporter of home and foreign missions ,and of all good causes, a devoted wife, her passing makes life poorer for a wide circle of friends, and leaves a blank not easily filled.
"For the past few years I got to know something of her genuine worth, of her dependability, of her wisdom when her counsel was needed. I repeat the words, her passing leaves a blank not easily filled.
"Her beautiful life and fine personality will be treasured by many who knew her as a good Christian lady. For that was the secret of her victorious life. She was a humble follower of the Man of Nazareth."
Besides a sorrowing husband, she leaves to mourn her loss her mother, Mrs. Coon, two sisters Ethel and Mrs. Uncal ,and two brothers Henry and John.
The pall-bearers were: Ambrose Doris, C. Nelson, James Gray, Walter MacFarlane, S. M. Comrie, and William Drummond.

'PHONE 274 - BORLAND'S - 'PHONE 274
WE DELIVER Within 15 Min. of Receiving Your Order
OFFER AN AMAZING CHANCE TO SAVE MONEY IN DRUGS AND DRUG SUNDRIES. LOOK OVER THIS LIST OF BARGAINS FOR THE WHOLE WEEK. WE SAVE YOU MONEY!

BEEF, IRON AND WINE Reg. $1.00 ..... 69c
VANISHING CREAM Reg. 50c 29c
RUBBER BABY PANTS Or 2 for 40c 27c
BRITISH ASPIRIN Box of 100 ..... 39c
RENAUD'S Satin Smooth FACE POWDER all shades Reg. $1.25 ..... 89c
CLINICAL THERMOMETERS Accurate Regular $1.00 ..... 69c
ELECTRIC LINIMENT Regular 35c 27c
Liquid BRILLIANTINE Reg. 50c 33c
DeVilbiss Medicinal ATOMIZER for Oil or Water Reg. $1.50 ..... 99c
COMPOUND SYRUP HYPOPHOSPHITES, A real builder. Reg. $1.25 ..... 89c
CASTILE SOAP, Large Bars. Reg. 35c 23c
PEPSONATED TOOTH PASTE. Reg. 50c 29c
HOT WATER BOTTLES Fresh stock. Reg. $1.25 ..... 89c
MALT EXTRACT AND COD LIVER OIL Regular $2.25 ..... $1.49
TOOTH BRUSHES are advancing in price ,and we are offering the last at this low figure.
CHILDREN'S, Reg. 25c 9c
ADULTS', Reg. 50c, Buy yours Now! 15c
GENUINE PHILLIPS' MILK OF MAGNESIA, Best of all Regular 60c 49c
WHITE PINE AND TAR White Pine and Tar COUGH SYRUP Regular 25c 19c
HYDROGEN PEROXIDE Full strength. Reg. 25c 15c
GAUZE BANDAGE 2½in. x 10yd. 25c
WOODBURY'S SOAP 4 Cakes 69c
COD LIVER EMULSION Regular $1.25 ..... 69c
BATH DUSTING POWDER. Reg. $1.00 ..... 69c
ITALIAN BALM Regular 40c 27c
GEORGIAN BALM — Great for hands Regular 35c 23c
A. B. S. AND C. Box of 100 ..... 13c
"THE LITTLE STORE WITH THE YELLOW FRONT" - BORLAND'S DRUG STORE - 228 CHARLOTTE STREET (4 DOORS FROM AYLMER)

Financial News and Views

Latest Comment on Grain and Industrial Markets. — Closing Quotations on the Principal Active Stocks.

(Quotations over Stobie-Forlong & Co. Wire).
(2.30 p.m. Quotations)

NEW YORK STOCKS.

	High	Low	Close
Amer. Can.	73⅝	73½	73½
Ches. and Ohio	203	202¼	203
Cal. Petrol.	26	26	26
Chrysler.	58½	58	58¼
Famous Players	116⅝	116	116⅞
Fleischmann	70⅝	70	70⅝
General Motors	136⅝	135¼	135⅝
Hudson Motors	83	81	82⅜
Inter. Nickel	92	91	91¼
Coca-Cola	133⅞	132½	133½
Mack Truck	104½	104	104¼
Marland Oil	36	35⅜	35⅜
U.S. Rubber	61⅝	61¼	61½
Montgomery W.	127¼	127	127¼
White Motors	39¼	38	38⅞
U.S. Steel	150⅜	150	150
Yellow Cab.	34	33½	33½
Radio.	104¼	102⅝	103⅜
Studebaker	60⅞	59⅝	60¼
Texas Gulf	78¼	77⅜	77⅝
Bethlehem	58½	57½	58¼

CANADIAN STOCKS.

	High	Low	Close
Asbestos	33¾	33	33¾
Christie Brown	112½	106¼	106½
Cosmos	23	22½	23
Bell Phone	160	..	..
Int. Nickel	91⅝	90	90
Ind. Alcohol	37½	..	..
Can. Pacific	215	212	215
Carlings	39	38½	38½
Dom. Stores	108¾	108	108
Hiram Walker	68	66¾	67
North. Bakerie.	45¼	44⅝	45¼
Brit. Amer. Oil	39¼	39	39¼
Seagram.	26⅝	26	26
Imperial Oil	60	59½	60
Int. Petroleum.	37½	37	37¼
Canada Malting	37	36½	36⅞
Shredded Wheat	70½	70	70½
Twin City	50	..	..
Massey Harris	41⅝	41¼	41¼
Coast Copper	43	38	43
Canadian Oil	60	54	57

MINING STOCKS
Gold.

	Asked	Bid
Argonaut Gold	31	30
Barry Hollinger	116	115
Bidgood	126	125
Dome.	1315	1310
Goldale.	42	41
Gold Hill	38	37
Holinger	1785	1780
Kirkland Hunt	24	23
Kirkland Lake	260	259
Lake Shore	2660	2655
McIntyre	2765	2760
Night Hawk	9	8½
Premier.	226	225
Bidgood.	126	125
Bedford.	44	43
Granada	34	33
Jackson M.	84	83
Howey G.	180	179
Ribago.	24	23
Amulet.	495	490
Area.	31	30
Laval-Quebec.	23	22
Noranda	2270	2265
Sudbury Basin	1430	1425
Treadwell Yukon.	2600	2595
Stadacona	19	18
Malartic	76	75
Cent. Manitoba	194	193
Pawnee Kirk.	78	77
Lebel Oro	52	51
Amity Copper	43	42
Teck Hughes	1040	1035
Tough Oakes B	75	74
Vipond Cons.	77	76
W. Hargreaves	601	600

Silver.

Beaver.	215	214
Capitol.	19	18
Castle.	76	75
Crown Reserve	67	66
Keeley.	66	65
Millcrest.	11	10
Mining Corp.	460	455
Nipissing	560	555

WINNIPEG WHEAT.

	High	Low	Close
May.	136⅝	136	136
July.	135½	135	135⅝
Oct.	127⅝	127⅝	127⅝

CHICAGO WHEAT.

May.	130¾	130⅝	130⅝
July.	126⅜	126⅜	126⅝
Mar.	129½	..	..

CHICAGO CORN.

May.	91½	90⅝	91¼
Mar.	87½	87⅝	87½

CHICAGO OATS.

May.	55⅝	55⅛	55⅝

Wheat Values Drop As Shipments Increase

CHICAGO, Jan. 9 (Canadian Press).—With world shipments increasing, wheat values tended downward early today after an irregular start. Trade lacked volume and it took but little selling to bring about setbacks. Opening at ⅛ to ¼ cent decline to ¼ cent advance, wheat later underwent a sag all around. Corn and oats were also easier, corn starting unchanged to ¼ to ⅜ cent lower and subsequently showing a moderate general drop.
Opening prices were: Wheat, March 130, May 131⅝. Corn, March 87⅝, May 90⅞. Oats, March 54, May 55⅛.

Nickel and Christie Make Rapid Changes

TORONTO, Jan. 9. — Canadian Press. — A strong upturn in nickel, and Christie-Brown, followed by a severe reaction, and a spectacular gain by Canadian oil were features of the extremely busy session of the Toronto stock exchange this morning. Christie made a new high of 112½, then sagged to 106½ at noon, fractionally below Saturday's close. Nickel touched 92¾ and closed around 90¾, a net loss of half a point. Canadian oil climbed eight at 57. The firm features of an uncertain list were Zimmerknit at 25, Page-Hersey common and preferred, and Massey-Harris at 41½, all of which gained from ¾ to 1¾ points. Weaker issues included new Canadian Canners, which lost fractionally on removal to the listed section on withdrawal of the old stock. Bell Telephone and Brazilian lost one to two points. British American oil firmed fractionally but other oils eased.

Call Money Goes Up; Causing Heaviness

NEW YORK, Jan. . — (Canadian Press.)—Price movements lacked uniformity in to-day's stock market. Standard Industrials were inclined to heaviness, particularly after the call money rate was marked up from 4 to 4½ per cent, but aggressive bullish operations were conducted in a small assortment of foods and specialties. Trading failed to measure up to the terrific pace of last week.
Higher call money rates followed the calling of about $25,000,000 in loans which was expected in view of the sharp deficit in reserve shown in last Saturday's clearing house statement. Otherwise, there was little in the day's news to influence the price movement.
United States' Steel common was reactionary despite the predictions of a substantial increase in tonnage in the December figures to be published at noon to-morrow. Yellow Truck was bid up more than two points but all other motors were reactionary. The announcement of an increase in Hudson Motor prices caused some surprise, following as it did a series of price reductions on the models of other manufacturers.

Mine Trend Uncertain; Trading Heavy Today

TORONTO, January 9 (Canadian Press). — The trend on the standard Mining Exchange continued uncertain to-day, despite an increase in trading that boosted total transactionsover the million share mark. Sudbury was a firm leader gaining 45 at 14.25, while the largest recession was Hollinger's 15 point loss at 17.85. Jackson Manion recorded 2½ at 32½ and McIntyre gained 15 at 27.65, while Kirkland Lake, Aconda, Columbus Kirkland, and Crown Reserve gained from one to two points. Hollinger was accompanied lower by Howey, which lost one at 180 after touching 191. Treadwell eased 15 at 25.75, and Teck Hughes, Kirkland, Hunton, Dome, and Bidgood had moderate losses.

Advertise in The Examiner

Poultrymen Attention!
Come to Peterboro's Big Poultry Show which is being held in the Market Hall next TUESDAY, WEDNESDAY, and THURSDAY, Jan. 10, 11 and 12, Afternoon and Evening.
This will be the Largest Poultry Show ever held in Peterboro.
7d-10-4234

Conservatives
— of —
Riding of West Peterborough
Keep Tuesday, January 17th
To meet Hon. J. Howard Ferguson and Mrs. Ferguson.
8 P.M. G.W.V.A. HALL

SUCCEEDS CARUSO.

Le Prophete was sung at the Metropolitan Opera House in New York on New Year's eve for the first time since Caruso ruptured a bloodvessel in his throat while appearing in the opera as John of Leyden. Caruso's former fateful role was sung by Giovanni Martinelli without mishap.

CABINET MINISTERS BUSY AT PRESENT

Hear Delegations and Do Departmental Work Besides Holding Councils.

OTTAWA, Jan. 9. — Canadian Pess. — Cabinet ministers' days are becoming crowded with pre-sessional work. To-day the cabinet meets two delegations one representing the Trades and Labor congress and one representing the retail merchants.
Premier King is having interviews with Premiers Maclean of British Columbia and Premier Brownlee of Alberta, as well as several private citizens. The cabinet will meet sometime during the afternoon and throughout the day the ministers will try to catch some time for their departmental work.

BIRTH.

DALLIN. — To Mr. and Mrs. P. S. Dallin, (nee Florence Saunders) at Nicholls Hospital, Jan 7, 1928, a son—percival Norman.

TO BE REPLACED

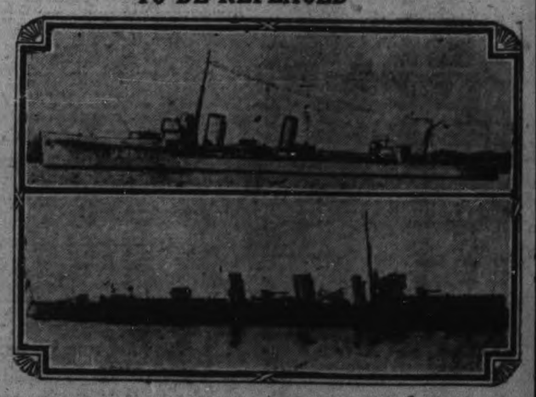

The government will seek authority at the coming session of parliament for the building of two new modern destroyers to replace the Patriot and Patrician. In the meantime arrangements have been made with the British admiralty to obtain two destroyers to carry on the work of the Patriot and Patrician which are to be signed out of the Canadian navy. ABOVE is shown a vessel of the type of the Patriot and Patrician. They have a displacement of 1,004 tons, and are 265 feet in length, and carry 3-4 inch guns, 1-2 pounds pom-pom, 1 machine gun and 4-21 inch tubes in pairs. The ship carries a crew of 82 and travels at a speed of 35 knots an hour. BELOW is shown a vessel of the type of the Torbay and Toreador, which will replace the Patriot and Patrician.

HOME EDITION

The Evening Examiner

IF IT WILL HELP PETERBOROUGH AND DISTRICT, THE EXAMINER IS FOR IT.

PROBABILITIES.
Fresh westerly winds, fair and mild to-day and Wednesday.

VOL. LXI., No. 7 — PETERBOROUGH, TUESDAY, JANUARY 10, 1928 — PRICE THREE CENTS

CANADA AND FRANCE AGREE ON LEGATIONS

GENERAL HUGHES ADDRESSES ST. PAUL'S MEN'S CLUB BANQUET ON PENITENTIARIES OF CANADA

Gives Brief Account of Penitentiary Work Throughout the Dominion.

MUSICAL PROGRAM.

City Council and Various Other Civic Bodies Represented in Assembly.

The St. Paul's Men's Club is noted for its splendidly conducted and entirely interesting monthly meetings. That is one reason why the club has grown and improved. The executive of the club is capable of arranging for and putting over "big nights" in a "big" way, and this fact was never better illustrated than last evening, when over one hundred and fifty members and friends of the club gathered at the church to enjoy a well-balanced programme of entertainment and splendid speaking. Certainly the large turnout must have been a source of keen satisfaction to President Harold Dodds and his committee who had taken advantage of the visit to Peterborough of General W. S. Hughes, D.S.O., and prevailed upon him, successfully, to address the club.

Guests of Club.

The City Council and various other civic bodies were well represented in the assembly, but notable among the guests were some thirty-five members of the 21st Battalion, all pleased to meet their former officer, General Hughes. Their presence was felt in the community singing and other phases of the evening, and the St. Paul's men were proud indeed to play hosts to the veterans. In connection with the singing, Messrs. Harold Fallis and H. Snelgrove proved able leaders, and the result was that those present were enabled "to heed the tea kettle—though up to its neck in hot water, yet it singeth," as the inscription on the front of the songbook read.

Chairman Dodds.

President Harold Dodds was master of ceremonies, and he answered the call of his duties most satisfactorily. He it was who extended a welcome to the veterans and other guests, making especial mention of one veteran from Lakefield. He regretted that Miss Greta LeBarr, soloist, had been unable to appear on the program, and called upon H. Snelgrove. That gentleman contributed two very fine vocal numbers, accompanied by Mr. Chenhall. Mrs. Hazel Davidson McClelland, elocutionist, was all that could be desired in two numbers of particularly appropriate nature—"Peace Night," a tale of old London and a bright little half-minute encore.

Introduced the Speaker.

To Lt.-Col. W. Gordon Hall, V.D., fell the honor of introducing General Hughes. He did so in most pleasing manner, brief and humorous. He made reference to the presence of the veterans and concluded by calling upon General Hughes, who received welcoming applause, on rising.

General Hughes.

General Hughes' opening remarks were reminiscent of war time days. He recalled many incidents in connection with the 21st Battalion, of the trials of officers and men, of the sailing from Kingston and of the life "across the pond." "When one looks back, there are many things which one likes to recall and some things that are not pleasant to think of. However, there has always been one thing about the men of the 21st—they boosted and are still boosting for their battalion," declared the General.

In announcing the subject of his address proper, "Penitentiary Work in Canada," the speaker announced that he would first give a brief resume of the penitentiaries in the Dominion, which are in charge of the Federal Government. Since the subject had many phases, each of which might well occupy a full evening, he could only touch briefly upon them, explaining, among other things, the differences between the status of a jail and the status of a penitentiary, the length of term which determines whether a prisoner is confined in one or the other and the part of the various governments in their maintenance.

The speaker then launched into an account of the location and details of the various prisons scattered throughout the Dominion. On the banks of the Fraser, where the old parliament buildings once stood, there now stands a penitentiary, the governor's residence is now that of the warden and the buildings have been rebuilt to answer their new purpose.

Coming further east one reviews the Edmonton Penitentiary, now closed since the mere handful of prisoners, ninety-six in all, have been taken to Prince Albert Penitentiary, which is in a class by itself. It has been built in the last few years and is modern in every respect. Said the General, "I've seen most of the prisons in various countries and there's nothing in the world can come up to the Prince Albert Institution. The penitentiary in Manitoba was opened in 1874 and is growing under efficient organization.

"The institution with which On-

(Turn to Page 8, Please)

Invite Great Britain To Sesquicentennial

WASHINGTON, D.C., Jan. 10 —A resolution authorizing the President to invite the government of Great Britain to participate in the celebration of the Sesquicentennial of the discovery of the Hawaiian Islands, to be held next August at Honolulu, was introduced yesterday by Delegate Houston of the territory.

The measure also asked that an appropriation of $5,000 be made to defray the expense of the participation by the United States government in the celebration.

ALDERMEN PREPARE FOR WORK OF YEAR AT REGULAR MEETING

Appoint Members on Various Boards and Pass Several Grants.

SEEK LAW CHANGES.

City Will Be Represented at Meeting To Prepare Legislation to be Asked of Parliament.

At last night's meeting of the City Council the clearing of the decks for the year's business begun at the inaugural meeting yesterday morning, was completed. Appointments were made to various civic bodies and other routine business for the first of the year was transacted.

By-laws were passed as follows:

2755—To appoint a member of the committee for the distribution of the charitable funds under the will of the late Almira Grover Foley. Sheriff F. J. A. Hall was re-appointed.

2756—Fixing the assessment of the Western Clock Company Limited.

2757—To appoint two members of the Peterborough Public Library Board William Stevens, whose term expires Feb. 1, has moved outside the city and ex-Ald. Joseph Crowe was appointed for three years. Ald. James Hamilton has had to resign from the board because of his election to the Council, and ex-Mayor Dr. W. T. Holloway was appointed to complete his term, which expires in 1929.

2758—To authorize the execution of an agreement between the city and His Majesty the King, as represented by the Minister of Health, regarding the Provincial Labratory in the city.

2759—To appoint the staff of the Peterborough branch of the Provincial Public Health Labratory. Dr. C. B. Waite is director at a salary of $1,000 and Henry C. Kelsey, technician at $1,200.

2760—To appoint members of the Local Board of Health. Alderman Hancock, ex-Mayor Turner, and Dr. J. M. O'Brien were the members in 1927 and Ald. Ackerman, ex-Mayor Turner, and A. J. Reynolds were appointed for 1928.

Will Seek Assistance.

When the by-law for the agreement with the province was up for consideration Mayor Denne declared his opinion that the city should not have to bear a large part of the expense of the Provincial Labratory

(Turn to Page 8, Please)

MYSTERIOUS MR. X WILL HAVE HOT TIME

The Mystery Man is at the Peterborough Poultry Show To-night, Get Him If You Can.

Do you want a goose or $2.50 in cash to-night.

A turkey or $5.00 to-morrow night, or a turkey, or $5.00 the night after. If so just be on hand at the Market Hall, where the Poultry Association Exhibition is going on, and try your hand at capturing the elusive Mystery Man, the Mysterious Mr. X. All you have to do is to say you are the Mysterious Mr. X of The Peterboro Examiner, and produce a copy of the day's Examiner, and you will win the prize.

The Poultry Show this year is to be a dandy—more entries and better quality—an educational event that means as much to the consumer as the producer. Come along to-night, again to-morrow night, and the next one as well.

Open afternoons and evenings.

Smith Declines To Announce Decision

NEW YORK, Jan. 10. — Governor Smith yesterday declined to announce his decision on the application for a stay of execution for Mrs. Ruth Snyder and Henry Judd Gray. They are under sentence to die in the electric chair Thursday night for the murder of the woman's husband.

Plainly worried over the condition of his wife who was operated on for appendicitis last Sunday the Governor spent most of the day in his hotel suite, visiting Mrs. Smith at St. Vincent's Hospital in the afternoon, and keeping in close touch with the hospital by telephone all day.

His concern was apparent in his definite refual to discuss the Snyder-Gray case. "I'll talk about that when I'm good and ready," he said, "but there will be no decision to-day. I don't want to be asked about it again."

Meanwhile Warden Lawes at Sing Sing Prison had changed Mrs. Snyder's cell and posted extra guards over her, following the disclosure that her mother, Mrs. Josephine Brown, had smuggled messages from the prison to be published in a newspaper as her last message to the public.

Rats From Wharves Sweep Over London

LONDON, January 10 (Canadian Press). — A plague of rats was sweeping London to-day in the wake of the flood of last Saturday. Driven from wharves, warehouses, and basements in the low lying parts of the city, small rats, lean rats, tawny rats, and brawny rats, in families by tens and dozens, scurried about in search of new homes.

Never before has London been so rat-ridden, said William Dalton, official rat catcher, beetle destroyer, and vermin exterminator, who, with a staff of expert Pied Pipers, is working day and night to drive the invaders from the city.

MOTOR LEAGUE HEAD IS INVITED

C. L. Burton Asked To Attend Banquet of Local Branch.

PLANS BEING MADE.

At a recent meeting of the executive of the Peterborough Automobile Club a committee was appointed to complete preliminary arrangements for a proposed annual meeting. That committee held a meeting on Monday afternoon and conducted considerable business. It has been a busy one since its formation, having made plans for the annual meeting.

Among other things decided upon at the meeting Monday an invitation is to be sent to C. L. Burton, president of the Ontario Motor League, and W. G. Robertson, secretary, to attend the annual meeting of the local club. It will be in banquet form and will be held in the Empress Hotel the latter part of February or the fore part of March.

Peterborough citizens will remember Mr. Burton as having visited this city in 1926 as Vice-president of the Toronto Board of Trade, on which occasion he addressed the annual meeting of the Peterborough Chamber of Commerce. Mr. Burton has a very pleasing personality. At the time of his visit here he was greatly pleased with the city and was accorded a warm welcome by the citizens in attendance at the meeting which he addressed. Mr. Burton is general manager of the Robert Simpson Company and takes a keen interest in all public affairs, particularly Chambers of Commerce. Latterly his interests have centred in the Ontario Motor League.

SURPRISE VISITORS FIND FAMILY DEAD

Coal Gas Causes Fatalities in Cottage in Milwaukee.

MILWAUKEE, Wis., Jan. 10. — (Canadian Press.) — Neighbors who burst into the cottage of Anton Dworozyk last night for a surprise party and shower, found Jeannie, twenty-three year old wife, and her two small children dead from coal gas. Dworzyk, a young war veteran, was still alive, but doctors said he could not live.

Honor Roll of the 21st Battalion

The following is a list of the officers and other ranks of the 21st Infantry Battalion (Eastern Ontario Regiment) who died on active service. Their memory is recalled by the tablet to be unveiled in the Armouries to-night by the 21st Battalion Club of Peterborough:

OFFICERS.

Lieut.-Col. E. W. Jones, D.S.O., with Bar	Major H. Hutchins
Major M. L. Shepherd	Capt. S. L. Cunningham, M.C.
Capt. H. H. Edwards, died of sickness	Lieut. B. K. Allen
Lieut. P. L. Barber	Lieut. A. F. Beecraft
Lieut. L. Boswell, M.M.	Lieut. W. F. Brownlee
Lieut. R. Corbett	Lieut. B. Cottam
Lieut. A. J. H. D'Arcy	Lieut. W. F. Ferrier
Lieut. A. G. Fraser	Lieut. E. J. Glasgow
Lieut. W. T. Govan	Lieut. R. Henderson
Lieut. J. F. Maloney	Lieut. G. D. Mowatt
Lieut. F. C. McGee	Lieut. W. H. Mackey
Lieut. I. R. McKenzie	Lieut. H. Norton-Taylor
Lieut. H. Mc. M. Pattison	Lieut. F. T. Pendergast
Lieut. J. M. Potts	Lieut. A. M. Scott
Lieut. L. M. Thomson	Lieut. G. K. Wilgress

OTHER RANKS.

Abbott, L. E.	Adams, A. E.	Acton, R. E.	Aikens, V. T. J.
Airth, R.	Alder, H.	Alexander, J. J.	Allen, N. B.
Allen, O. H.	Allt, J. S.	Allsept, A.	Arcanp, A.
Anderson, R. K.	Andrew, G.	Anglin, G. L.	Ashley, W. S. S.
Ashman, J. C.	Ashton, H.	Atchison, H.	Atherton, T.
Attoe, F. H.	Bain, W.	Ballantyne, R.	Balsdon, T.
Barnhardt, H. D.	Barr, D.	Barr, H. E.	Barr, W. K.
Barren, E.	Barrett, A. E.	Barrow, A.	Barrow, W. A.
Barry, E.	Bartley, K. F.	Barton, F. G.	Barton, R.
Bates, A.	Beale, F.	Beale, R.	Betts, S. E.
Beaudin, J.	Beaudfire, R. B.	Beaupre, T.	Beckham, J.
Bedell, W. F.	Beith, J. H.	Belanger, P.	Berry, A. W.
Bell, D. B.	Bell, D.	Bell, G. W.	Bevis, J.
Bird, C. L.	Bird, H. E.	Birdgenaw, F.	Bishop, C.
Blaney, C. T.	Broughton, E.	Blair, A.	Blair, L.
Blais, N. W.	Blizzard, L. E.	Blowing, T.	Blocock, R.
Bouchard, W. E.	Boudreau, A. J.	Boulton, T.	Bowyer, J. C.
Branant, A.	Braden, T.	Broadrib, R.	Broadworth, C. N.
Brooks, A. J.	Brooks, J. G.	Brown, F.	Brown, A.
Brown, J.	Brown, J.	Brown, J.	Brown, R.
Brown, W.	Brown, W. A.	Brown, W. F.	Brownlee, A.
Brownell, C. H.	Brownell, F. E.	Brownson, J. A. J.	Bruno, A.
Buckingham, J.	Burgess, C.	Burgess, W. T.	Burke, C. P.
Burns, C. J.	Burns, L. F.	Burus, R. A.	Burton, A. F.
Burton, H.	Byng, G.	Byrnes, L.	Caldwell, J.
Callahan, T.	Cambridge, E.H.B	Campbell, A.	Campbell, D.
Campbell, J. D.	Campbell, W.	Campbell, W.	Campbell, W. H.
Canniff, E.	Carl, W.	Carman, A.	Carr, C. S.
Carroll, J. T.	Carter, F. A.	Carman, L.	Casselman, P. J.
Cattanach, W. J.	Chambers, W. V. T.	Chamberlain, W. W.	Chard, J.
Charles, W. H.	Chartrand, A.	Chartrand, G.	Clapperton, J. J.
Charles, R. S.	Clarke, A. D.	Clark, B.	Clark, F.
Clark, F. J.	Clark, P.	Clark, R. A.	Clifford, N. J.
Cline, G.	Clubbe, A. H.	Clue, C. H.	Cobbledick, G. G.
Cochenour, W. R.	Cochrane, E. S.	Cochrane, T. H.	Custance, R. C.
Codd, E. L.	Cody, J.	Cole, E.	Collett, F.
Colley, H.	Coleman, D. A.	Collier, J.	Collins, J. M.
Colquhoun, J. R.	Comego, S.	Conlin, C. P.	Connaghan, S.
Cook, J.	Cook, J. J.	Cooke, R. C.	Cousins, G. H.
Cooke, W.	Cooper, S.	Conforth, T. A.	Cousion, E. A.
Cowper, F. J.	Craig, M.	Craite, D.	Crarry, R.
Crewe, C. W.	Crooks, W.	Crossley, C. F.	Crossley, J.
Currie, A. H.	Currier, L. A.	Curtin, W.	Cushing, F. T.
Cussons, T.	Cutter, J.	Dack, E.	Danford, C. W.
Dark, P. S.	Davern, F. E.	Davis, O. J.	Davison, G. W.
Dee, T.	Deegan, R. J.	De Gray, L.	De Lisle, A. L.
De Marsh, A.	Dempster, W. J.	Dent, W. A.	Deruchie, J.
Desautels, F. A.	Desarmeau, H.	Dickson, A. H.	Dickinson, R.
Dismon, H.	Disney, H.	Dockray, J.	Dominey, W. J.
Donald, E.	Doughty, C. J.	Deuxberry, C. M.	Donaldson, C. H.
Dunlop, J. F.	Dumnter, F.	Drake, W. C.	Drinkwater, C.
Dumaresq, W.	Dupuis, G. P.	Dyer, C.	Dyer, J.
Eastman, L.	Eden, A.	Edmiston, W. H.	Ellis, T. W.
English, J.	Entwistle, J. J.	Edwards, P.	Ellison, J. A.
Elms, S. G.	Emmorey, D. B.	Ennoss, W.	Evans, L. F.
Fallon, M. J.	Farquharson, A.	Farrell, C. A.	Ferguson, J. W.
Fenwick, A. R.	Ferguson, N.	Firby, H. D.	Fisher, J. H.
Fitzpatrick, J.	Flannagan, T. M.	Fleming, W.	Foley, J.
Fonton, G. E.	Ford, A. A.	Foster, R.	Fowler, C. G.
Fraser, D.	Fraser, H.	Freman, R.	Fregin, H.
Fry, F.	Fry, W. J.	Gage, J. B.	Fagne, A.
Galbraith, T.	Gamble, A. R.	Garlick, W.	Genereaux, F.
Gimblett, P. W.	Goldenburg, G.	Guadet, V. A.	Gunyon, T.
Gauthier, R.	Gauthier, T.	Gee, G. A.	George, O.
Gibb, G.	Gibson, G. H.	Gifford, R.	Gillespie, W. J.
Gillies, A.	Gillies, B. A.	Gilroy, G. A.	Gilson, J.
Glass, W.	Glover, W. A.	Godfrey, P.	Golledge, C. G.
Gomme, A. S.	Goodwin, P.	Goodwin, S.	Gordon, J.
Gordon, W.	Goss, H. H.	Gough, F. B.	Gould, J.
Govenlock, T. E.	Graham, W.	Grant, G.	Gray, C.
Gray, J. R.	Gray, W.	Green, L. L.	Gregory, H. W.
Gregory, R.	Grimshaw, W.	Guild, S.	Hall, S.
Halliday, J. T. W.	Hamilton, G.	Hamilton, S.	Hamilton, R. L.
Hamilton, W. A.	Hamson, F.	Hanson, O.	Harfield, E.
Harper, O. F.	Harper, W. W.	Harris, F.	Harris, H. B.
Harris, S. R.	Harrison, A. J.	Hart, J. N.	Hartell, W.
Haughey, P.	Hawke, H. J.	Hawkins, J.	Hawkins, J.
Hawkins, A. P.	Hawkins, R.	Hayes, J.	Head, W.
Heath, F. W.	Heaton, J.	Henderson, A.	Henderson, G. S.
Henderson, N.	Henderson, J. P.	Henderson, F.	Henderson, W.
Herbert, P.	Hewton, J. W.	Hickey, C.	Hie, F. W.
Higgins, W. J.	Hill, J. L.	Hill, W. A.	Hilton, C.
Hitchers, H. F.	Hitt, E.	Hobden, J. M.	Hodge, M.
Holden, J.	Hollingsworth, A.	Home, R. P.	Hopkinson, H.
Houghton, H. E.	Howard, M. G.	Hughes, D. W.	Hulme, S. P.
Hunter, G.	Hoover, R. J.	Hutchinson, W.	Hyde, J. P.
Hyslip, W. B.	Ingram, D.	Irwin, E. E.	Irwin, F. A.
Jackson, J. McM.	Jackson, F. E.	Jarvie, J.	Jealous, J. V.
Jeavons, A. L.	Jeffries, F.	Jendon, G. W.	Jobson, R.
Johnston, J. A.	Johnston, W. J.	Jocham, F. G.	Jones, E. T.
Jones, H.	Jones, W. P.	Junkin, P. J. C.	Kaigul, F.
Kaley, M.	Kean, A.	Kellar, J. H.	Keller, J. A.
Kelly, F. S.	Kelsh, C. N.	Kemp, M. E. M.	Kennedy, P.
Kenny, T.	King, H.	Kelly, J. C.	Kennedy, M.
King, W. J.	Kennedy, N.	King, A.	King, H.
Knapp, C.	Kirk, O. H.	Kirkland, C. R.	Kittle, H. W.
Lahey, M. W.	Knights, S.	Kramps, J.	Lafave, J.
Lancaster, R. B.	Laird, W. J.	Lake, S.	Lake, J.
Lander, J. R.			Landon, D. B.
Langmaid, H. C.	Lanning, A.	Lanning, P. H.	LaPlante, N. B.
Lapointe, D.	Larcombe, C. P.	Larkin, J.	Latham, T.
Lavigne, A.	Lazenby, T. E.	Leach, A. K.	Leach, J.
Lee, G. H.	Lee, R.	Lee, W. G.	Legg, —
Leggett, G. A.	Lehman, I. P.	Lemmon, M.	Lenton, G. E.
Leon, F.	Le Page, J.	Leslye, A.	Lester, H. G.
Levert, J.	Lewis, J.	Lewis, H.	Light, T.
Lighton, C. J.	Liscombe, E. R.	Lacey, F.	Locry, J. A.
Lober, J.	Lockey, E.	Locock, W. M.	Logan, G.
Logan, J. L.	Logan, P. J.	Logan, W. E.	Loiseau, U.
Loveless, F. B.	Lubbock, M. F.	Lumley, R. H.	Luxin, C. M.
Lytle, G.	Mabee, J. H.	Mackey, J. A.	Maher, F. E.
Mallet, A.	Manley, G. E.	Mansfield, J.	Marshall, M. A.
Marshall, R.	Martin, A. H. H.	Mash, C. G.	Matheson, J. R.
Meath, W. A.	Mchew, G.	Melandy, D.	Merolla, R.
Michaud, A.	Miller, D.	Miller, E. H.	Miller, J.
Millar, S.	Mindle, O. A.	Mitts, J. F.	Moffat, D.
Monds, R. J.	Montonia, E. W.	Moody, S.	Moore, S.
Moore, W.	Morin, L.	Morgan, G. E.	Morris, C.
Morris, C. H.	Moggach, J. R.	Morris, E. E.	Mulder, G.
Munro, W.	Murray, R. T.	Munby, N.	Munroe, L.
Murney, W. H.	Murphy, H. J.	Murray, H.	Murphy, L.
Murray, T.	Mutton, H. B.	McArthur, D. A.	McBride, J. R.
McCarey, W.	McCormick, J. S.	MacDonald, D.	MacDonald, G.

(Turn to Page 6, Please)

POPE'S LETTER REMOVES HOPE OF NEGOTIATING

Conversations Between Anglican and Roman Leaders Not Likely to be Resumed.

RE-STATES POSITION.

Return of Dissenters to Rome Can Be Only Basis of Union, He Says.

ROME, January 10 (Canadian Press). — Pope Pius to-day issued an encyclical which is taken here to remove all hopes concerning the possibility of the resumption of the famous "Malines conversations" of recent years, which sought to find a means of re-uniting the Anglicans with Rome. The late Cardinal Mercier, Archbishop of Malines, Lord Halifax of England and other prelates and laymen took part in these conversations.

The Pontiff, in his encyclical, said that the union of Christians can only come by the return of the dissenting to the original Church of Rome.

In the document, which is the first encyclical of the New Year, the Pontiff re-stated the church's age-long stand upon the question, emphasizing that while it is good to cultivate charity among Christians, it should not be done to the detriment of the faith upon which that very charity is founded.

BOYS SEND IN FALSE ALARM

Three Youths Admit Causing Firemen Useless Run Last Night.

DURING CROWD PERIOD.

A few minutes after ten last night, just as the streets were crowded with people coming from the theatres, the Fire Department received a false alarm from the box near the B. F. Ackerman factory.

Detective Carey was in the neighborhood when the alarm was sent in, and he caught three boys, who owned up to sending in the call that brought the whole brigade out.

Chief Newhall told The Examiner this morning that the Fire Department had been bothered with too many false alarms recently, and that his department would co-operate with the Fire Chief in finding the miscreants and bringing them before the magistrate.

PLANE WRECK FOUND IN FIELD

Three Men Missing Since Sunday Discovered To-day, Killed.

FOG CAUSED ACCIDENT.

CANAJOGARIE, N.Y., January 10 (Canadian Press). — The wreckage of an airplane, which has been missing since Sunday, and the bodies of its three passengers, were found in a field near here to-day. Indications were that the plane crashed in the fog that had enshrouded the countryside. The victims of the accident were Lieut. George Benedict, Curtiss Field flier, Raymond Benreis, Buffalo, pilot, and Captain Edward Pauley, of Albany, aviator.

The fog was so thick throughout Sunday and yesterday that, although the aircraft crashed to earth within a hundred yards of a farmhouse, no one in the vicinity knew of the disaster until searchers located the bodies and wreckage when the mists were dispelled to-day. The bodies of two of the men were buried under the wreckage, while that of the third occupant of the plane was found about forty feet away.

WARSAW PERSONALS.

WARSAW, Jan. 10. — Mr. and Mrs. Asling (nee Vera Calvert) spent a few holidays with Mrs. Asling's relatives near Warsaw.

Mr. and Mrs. Freeman (nee Florence Thompson) and their four children spent the holiday with Mrs. Richard Thompson.

Penny Postage Is 88 Years Old

To-day is the eighty-eighth anniversary of penny postage in Great Britain. It was some time later before it was introduced in Canada.

The date of its starting in Britain was January 10, 1840.

CANADA'S INCREASING INTERESTS ON CONTINENT MAKE LEGATION IN PARIS NECESSARY, SAYS KING

ADDRESSED MEN.

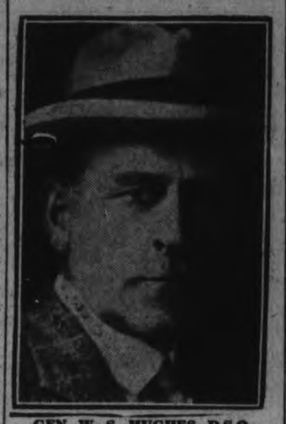

GEN. W. S. HUGHES, D.S.O., Who was the speaker at the meeting of the Men of St. Paul's last night.

Premier Says Matter Has Been Considered For Some Months.

BOUND BY TRADITIONS.

Two Governments in Accord as to Value of Increasing Rank of Representatives.

OTTAWA, Jan. 10 (Canadian Press) —In the course of an interview today, Premier King said:

"The advisability of providing for the exchange of Ministers between Canada and France has been receiving consideration by the two Governments for some time. The question has recently been discussed formally. The Hon. Raoul Dandurand, representing the Canadian Government after official presentation by the Secretary of State for Foreign Affairs and the British Ambassador in Paris to the Minister of Foreign Affairs of France, reviewed the situation with M. Briand.

"It was found that the two Governments were in entire agreement as to the opportuneess of the exchange of Ministers. The Canadian Government considers that in view of the historic tradition which binds the two countries and of the increasing importance of the political as well as the trade interests of Canada in France and the Continent of Europe generally, it is desirable to extend the scope of the work hitherto carried on by the Commissioner General of Canada in Paris by establishing a legation. The Government of France holds a corresponding view as to the establishment of a French Legation in Canada.

"The Canadian Government will be asked to make provision for the establishment of a Canadian Legation at an early date. The recommendation of the appointment of a Canadian Minister will be made subsequently."

PARIS, Jan. 10.—(Canadian Press.) —France and Canada have definitely decided to change the present status of international representation to the establishment of legations in the respective capitals. The French cabinet to-day approved the plan to appoint a minister to Ottawa.

It is quite likely that Baron De Vitrolles, present Consul-General to Canada, will be the first minister to Ottawa. Baron De Vitrolles has been in Canada several years with headquarters in Montreal. The office of Consul General probably will be continued in that city. No announcement has been made as to any appointments yet.

It is supposed in Paris that the Hon. Philippe Roy, Canada's High Commissioner in Paris for many years, will become minister plenipotentiary for Canada here.

No Legation in Japan.

OTTAWA, Jan. 10 (Canadian Press) —The Department of External Affairs to-day denied a report that Canada contemplated the establishment of a Legation at Tokio.

HORTICULTURAL SOCIETY ACTIVE

Secretary - Treasurer's Report Shows Much Done in Past Year.

ANNUAL MEETING JAN. 20.

The executive committee of the Peterborough Horticultural Society met last evening in the council room of the Chamber of Commerce, President Charles Lacheur, as chairman, conducting the business.

It was the unanimous decision of the meeting that the annual meeting be held in the evening of January 20, speakers to be present to address the members on various aspects of floriculture.

It was shown by the treasurer's statement, read by the secretary-treasurer, that the finances of the society were in good shape and that the society had had a good year, not only financially but in work accomplished in beautifying the city and in increasing the interest of the citizens in their home surroundings.

Among other items of business was the popular appointment of S. T. Harris as a delegate to the annual convention of the Ontario Horticultural Association which is to be held in the King Edward Hotel, Toronto, on February 9 and 10.

Chairman Lacheur briefly expressed his appreciation of the support and co-operation accorded him during his presidential year and he suggested that at the annual meeting, the members be given an opportunity to suggest activities from which an attractive and useful program may formulated for the coming year.

Among those present at the meeting, in addition to the chairman, were Wilfred Derry, S. T. Harris, H. L. Beal, G. Land, and W. H. Young.

ARMOURIES OPEN TO ALL TO-NIGHT

Unveiling of 21st Battalion Tablet is Event of First Importance.

Something of the price of war is shown in the long list of members of the 21st Battalion "killed in action," printed in to-day's Examiner. These are the men whose memory will be honored by the unveiling of a memorial to-night.

The ceremony takes place at the Armouries at 8 o'clock, with many members of the 21st Battalion in attendance and with officers of the unit officiating. The memorial is the first to any unit to be erected in Peterborough, although there are many tablets bearing the names of individuals.

All ex-service men are specially invited to attend, and the public is invited to participate in the ceremony. Special seats will be reserved for relatives of those to whose memory the tablet is erected.

This is an event in the life of the city. Peterborough gave many men to fight gallantly with the renowned 21st, and cheered when they marched away. To-night the opportunity is given to pay respects to those who did not return again to the cheering city.

More than one-sixth of all the working women in the United States live in the State of New York.

PLANE CRASHES DURING LESSON

Student Pilot and Instructor Badly Hurt at Grafton, Mass.

PILOT LOST CONTROL.

GRAFTON, Mass., January 10 (Canadian Press). — George Knowlton, of West Upton, and Captain Stickney, Hartford, Conn., employed as a pilot by the New England Aircraft Company, were seriously injured to-day when the plane which was being used by Captain Stickney to teach Knowlton how to drive, crashed into a stone wall near Whittall Field. The cause of the accident was unknown, but according to employees working near the hangar, something apparently went wrong with the machine before it crashed to the ground. The pilot seemed to lose and then gain control, onlookers said. The machine was flying low when it crashed to earth.

STEAMERS CARRY ARMED SOLDIERS

Pirates Make Precautions Necessary in Chinese Waters.

SINGAPORE STRAITS SETTLEMENT, Jan. 10 (Canadian Press).— Because of pirate attacks in Chinese waters, steamers sailing from Singapore to China now carry armed troops. The steamship Jutsang left for Honk Kong with two thousand Chinese deck passengers and ten Regal Artillery gunners fully armed.

MAGNATE PLANS PLANE TRIP TO CENTRAL BRAZIL

Ford Would Inspect Rubber Plantation Which He Intends to Work.

ON TABAJOS RIVER.

Now Working on Development of a Diesel Engine For Aeroplanes.

NEW YORK, N.Y., Jan. 10 (Canadian Press).—Henry Ford announced yesterday that he is planning an aeroplane trip to Brazil to inspect a rubber plantation which his company will develop as a private enterprise.

His son, Edsel Ford, said the plantation is about 800 miles from Para up the Tabajos River, a branch of the Amazon.

Ford's announcement was made during an interview in which he was asked if he were a billionaire. He waved the question aside, saying "I don't know about that." Pressed to state the amount of his fortune, the magnate shook his head again, saying "I don't know and I don't give a damn."

He said that he is working on the development of a Diesel engine for airplanes, because he realizes the great future of aviation and the importance of the perfection of the Diesel engine for their motive power.

Edsel Ford explained that the Diesel aeroplane engine is at present planned only on paper, but that a "sample" engine is to be built and tested shortly. This engine, he said, would weigh about a pound and a half per horsepower. His father explained that the goal he is working for along this line is a 1,000 horsepower engine weighing about a pound per horsepower.

Aviation Enthusiast

The elder Ford declared himself an aviation enthusiast, but said he did not believe the plane would supplant the automobile, adding that each would have its place. When trans-Atlantic flying is established, he said, he would make his trips to Europe by aeroplane. He mentioned the flight he made with Colonel Charles A. Lindbergh last year, and added that he had "handled the stick" for a little while aloft in one of his dual-control all-metal monoplanes.

Edsel Ford said that he, too, is an aviation enthusiast and that he intends to become a full-fledged pilot some day. He said he would take up flying now if he had time.

Asked about business prospects, the elder Ford said: "I don't see anything wrong with the prospects for 1928. I don't see anything wrong with anything and there is no reason why prosperity should not continue. "Retire? I retire every night. As to retiring from business, I haven't concentrated on that yet."

PRIZES AWARDED.

D. Wallace, of Campbellford, Among Those Winning Dairy Trophies.

KINGSTON, Ont., January 10. — A pleasing feature of the convention of the Dairymen's Association of Eastern Ontario was the presentation of a handsome challenge cup by the the donor, T. A. Thompson, Almonte, secretary of the association, to Thomas Edwards, cheesemaker, at Clayton factory, Lanark County, for his record during the season.

G. H. Wood, another Lanark cheesemaker, was also the recipient of a silver "tryer," a cheesemaker's tool, for the excellence of his work.

The winners of the special prizes awarded by the association in the different classes and other prizes awarded by manufacturing firms were: 1st, R. McLaughlin, Belleville; 2nd, D. Wallace, Campbellford; 3rd, E. N. Spencer, Eldorado.

City Sends Greetings Other Municipalities

It's not only the private citizens who send Christmas and New Year's greetings. Last night the City Council heard read a communication as follows:

"The Mayor and Aldermen of the City of St. Catharines wish the Mayor and Aldermen of the City of Peterborough the compliments of the season."

Art Treasures In Tate Gallery Fared Better Than Expected From Flood Waters

LONDON, January 10 (Associated Press). — Art treasures in the Tate Gallery, the national museum of art which was overflowed in the flood last week, fared better against water ravages than was feared for a time. It became known yesterday that most of the priceless collections escaped with surprisingly little apparent injury.

Water colors and chalked drawings in the collection of 19,000 works by J. M. W. Turner dried out with little less of brilliancy, and it is hoped that thousands of slight memoranda made in pencil by the famous artist will not be materially affected.

Drawings and caricatures by Thomas Rowlandson, and productions of Alfred Stevens and many modern masters, also received prompt and careful treatment by experts, and appear likely to be saved without great injury.

In regard to oil paintings, it is still too early for expert opinion because until they are thoroughly dried, it will be impossible to estimate what repairs may be required. Only a few paintings, and those not of the highest importance, show signs of irreparable damage. William Blake's picture of Admiral Nelson seems to be the only rare work in need of extensive restoration. A few canvasses by Landseer and other moderns are in similar plight, but Whistler's frescoes in the refreshment room were scarcely affected by the flood.

RESCUE TEAMS LOCATE BODIES OF 21 MINERS

Blast Blamed on the Heavy Accumulation of Coal Dust.

SEVERAL INJURED.

Officials Not Certain Whether Missing Men Killed By Blast.

WEST FRANKFORT, Ill., Jan. 10—Members of the mine rescue teams which penetrated mine number 13, of the Peabody Coal Company near here yesterday, where an explosion occurred at 7.40 a.m., unofficially reported discovery of 21 bodies yesterday afternoon.

For three hours after the explosion, more than 100 men were unaccounted for, by by noon they had straggled to the surface. Several required medical attention.

Officials in charge of rescue work were not sure last night whether the missing men mere killed by the blast or had been able to seek a portion of the mine favored by clear air.

24 Reported Missing

WEST FRANKFORT, Ills., Jan. 10. —Twenty-two miners were known to have been killed and twenty-four were missing four hours after an explosion yesterday in the Industrial Coal Company's Mine No. 18, near here.

Of approximately 100 men in the section of the mine where the explosion occurred all but 24 had been accounted for. Fire broke out after the explosion and made rescue work difficult. A rescue team from Benton entered the mine yesterday morning.

Miners from the explosion area who made their way to the surface, said they believed those who remained in the mine could not have lived in the gas-laden air, and their only hope was to have reached another portion of the mine.

HICKMAN WANTS TO MAKE CHANGE

Would Repudiate Parts of Confession Referring to Motive.

LOS ANGELES, Jan. 9.—(Canadian Press).—Officials of the county jail where William Hickman is confined yesterday expressed the belief that the youth desires to repudiate those parts of the confessions made by him which relate to his motive in slaying little Marian Parker. This belief was supported by the statement of Hickman's Los Angeles attorney, Richard Cantillon.

Cantillon, who interviewed his young client at length yesterday, said at least part of this questioning related to Hickman's motive in the slaying.

"I begged him to tell me why he did this atrocious thing", Cantillon said. "He told me he did not know, that he had searched his brain, and could find no reason or motive."

READ THE WANT ADS

Conservatives

— of —

Riding of West Peterborough

Keep Tuesday, January 17th

To meet Hon. J. Howard Ferguson and Mrs. Ferguson.

8 P.M. G.W.V.A. HALL

"Laziest Man" Dies In Ireland

BELFAST, Ireland, Jan. 10.—(Canadian Press).—George Thompson, who long had the reputation of being the laziest man in the world, died at Lurgan, County Armagh, Saturday. George took to bed in early manhood and declined to leave it for 30 years until his mother, who supported him, was forced to enter the workhouse. He accompanied her. The authorities said he couldn't loaf there, but he stayed until his death.

LINDY REACHES PANAMA CITY

Field Where He Lands is Named in His Honor.

BIG CROWD PRESENT.

PANAMA CITY, January 10 (Canadian Press). — Another triumph awaited the goodwill ambassador from the United States, Colonel Charles A. Lindbergh, when he landed here yesterday on the field named in his honor, Campo Lindbergh.

He came sailing through space from the direction of Balboa, and settled down to earth at 1.51 in the afternoon. It had taken him a little more than four hours to span the distance between San Jose, Costa Rica, and the capital of Panama—310 miles.

The flying field was well thronged with spectators who immediately made a rush for the Spirit of St. Louis, which taxied swiftly to the grandstand, where President Chiari and numerous high officials of the Government, Colonel Harry Burgess, acting-Governor of the Canal Zone, and Brigadier-General William S. Graves, Commandant of the United States Army, awaited him.

President Chiari took the youthful aviator cordially by the hand, saying to him: "Colonel Lindbergh, with your ability of shortening distances, you are establishing a basis of fraternity and are bringing together all the American countries on a basis of real understanding."

The President then conferred upon him the National Medal.

OLD MASTERS

"You are old, Father William," the young man cried,
"And life must be hastening away;
You are cheerful and love to converse upon death:
Now tell me the reason, I pray."

"I am cheerful, young man," Father William replied:
"Let the cause thy attention engage:
In the days of my youth I remembered my God,
And He hath not forgotten my age."
—Robert Southey: Lines from "The Old Man's Comforts."

LINDBERGH OFF AGAIN.

Hops Off This Morning From Costa Rica To Panama.

SANJOSE, Costa Rica, Jan. 10—(Canadian Press).—Col. Charles Lindbergh hopped off on the last lap of his Central American tour at 8.45 a.m., Central standard time. His goal was Panama, airline distance of 310 miles.

Col. Lindbergh, who met with enthusiasm everywhere in Costa Rica, was on the field early preparing for the hop.

START THE NEW YEAR RIGHT.

Any home wishing to provide every member of the family, old and young, with a few hours' enjoyment every day during 1928, should see that The Family Herald and Weekly Star of Montreal is a regular weekly visitor. For two cents per week, or one dollar a year, every member of the family will receive a treat that will be appreciated. It is not only a world's newspaper; but a great family magazine unequalled on this Continent, and a farm journal that will bring value an hundredfold during the year. The Family Herald is read already by one million Canadians each week. It is surely wonderful value, and every home receiving it is benefitted by its weekly visit. 1928 will be happier for your home if you send one dollar for a year's subscription to the big 72 page paper.

Renew Your Subscription

NEW INQUIRY ORDERED INTO OIL SCANDAL

Senate Approves Resolution To Probe Continental Trading Company of Canada.

DISCUSS TARIFF.

Re-trial of Fall-Sinclair Conspiracy Case Postponed Until April 2nd.

WASHINGTON, D. C. Jan. 10. — Canadian Press. — A new Senate inquiry into a phase of the Teapot Dome naval oil reserve lease was ordered yesterday coincident with an order for postponement until April 2 of the retrial of the Fall-Sinclair conspiracy case growing out of that transaction.

Without discussion the Senate approved a resolution of Senator Morris, Republican Nebraska, directing the Senate public lands committee to investigate the extinct Continental Trading Company, Limited, of Canada.

Harry F. Sinclair, lessor of the reserve, was one of the backers of the company, and it has been charged by the government that M. T. Everhart, son-in-law of Albert B. Hall, received $230,500 in Liberty bonds from the company, of which $90,000 went to Fall, who as secretary of the interior, negotiated the Teapot Dome lease.

Chairman Nye of the public Lands committee announced last night that Smoot, Republican, Utah, who quoted President Coolidge in defending the high rates of the present act against the attacks from farm bloc Republicans and the incessant jibes of the Democrats, who listened with obvious joy to the Republicans quarrelling over the tariff.

A vote on the McMaster resolution finally went over until to-day as Senators Smoot and McMaster became entangled in a lengthy argument growing from an accusation of the South Dakotan that Senator Smoot was interested in high tariff because of his interests in sugar factories.

Senator Smoot replied he did have 400 shares in a South Dakota sugar factory, which he offered to sell McMaster for $1.30 a share, but the South Dakota senator declined with the remark that the people of his state wanted Mr. Smoot to remain in business there.

Regardless of the vote on the McMaster resolution the Senate is powerless to act in actually revising rates until after the House, which has the sole right under the constitution to initiate such legislation does so. The resolution was described as a "threat and an attack in the dark" by Senator Smoot who is chairman of the Finance Committee which handles tariff legislation.

W.M.S. OFFICERS.

Omemee United Church Ladies Hold Annual Election.

OMEMEE, Jan. 9.—The regular monthly meeting of the Women's Missionary Society of Trinity United Church was held in the Sunday school room on Thursday afternoon. There were twenty-two members and visitors present. The date was advanced one week in order that the treasurer would be able to have the schedule filled out, and sent to head office before the end of the year.

The President, Mrs. E. W. Rowland presided and conducted the devotional exercises.

The devotional leaflet, "Respect for Other Folk," was read by Mrs. J. Widdiss after which Mrs. William Brandon gave an excellent synopsis of the 4th chapter of the Study book, "New Paths for Old Purposes."

A short business session was held, during which Mrs. J. Shield and Miss Lillian Race were appointed as delegates, along with the president, Mrs. Rowland, to attend the Presbyterial to be held in St. Andrew's church, Peterborough, on January 17th and 18th.

Mrs. H. Lamb and Mrs. J. Shield were appointed to forward three quilts to a needy mission.

Mrs. William Earle very kindly invited the Society to her home for the February meeting, which was accepted.

The treasurer, Mrs. J. Shield was then called upon for the financial report for the nine months from April 1st, 1927 to Dec. 31st, 1927. This report was very encouraging. The allocation for the society for this length of time was $320.00, and the total amount raised by the society and Mission Band was $413.50. This amount was made up as follows: membership fees, $22.00; Mission Band, $72.75; Thank-offering, $46.90; Bazaar, $211.17; other sources, $2.65; systematic giving, $32.77; Expense Fund, $25.26.

There are 44 annual members and 10 life members.

The election of officers was then conducted by the 1st vice-president, Mrs. G. Lamb and resulted as follows:

President: Mrs. E. W. Rowland.
1st Vice-President: Mrs. H. Lamb.
2nd Vice-President: Mrs. Bushnell.
Secretary: Mrs. E. Bradburn.
Asst.-Secretary: Mrs. L. Mahood.
Treasurer: Mrs. J. Shield.
Corr.-Secretary: Mrs. Widdiss.
Supt. Mission Band: Mrs. Rowland.
Asst. Superintendents: Mrs. R. H. Williamson and Mrs. C. L. Morcombe.
Superintendent, Systematic Giving: Miss E. Race.
Supt. Baby Band: Mrs. R. Wilson.
Strangers' Secretary: Miss L. Parsons.
Pianist: Miss E. Race.

At the close of the election the president again took the chair and, after a few remarks, closed the meeting with prayer.

A social half hour was then enjoyed with Mrs. A. Rutherford, Mrs. F. G. Sandy and Mrs. J. Widdis as hostesses.

FARM SALE.

Ferguson Bros., 2nd Line of Smith, on Wednesday, the 11th, 13 cows, 12 young cattle, 3 horses 60 hens, full line of implements. W. J. Hancock, Auctioneer. 1d8-4284

FRENCH VISITOR

The Marchioness de Santa Rosa of Chateau de Rennemoulin, Seine et Oise, France, who is spending the holiday season with her brother, Professor Thure Hedman, of the University of Toronto. The marchioness was formerly Mrs. Lydia Graham, better known as Marguerite Leslie, under which name she played in the famous theatres in Europe. She is a sister of Martha Hedman, the Swedish-American actress. The marchioness is reputed to be one of the best women shots in England, a noted horsewoman, and traveler.

CONTINUE INQUIRY INTO S-4 DISASTER

Eye-Witnesses Give Vivid Picture of Collision Before Court.

BOSTON, Mass., Jan. 10 (Canadian Press).—A picture of the collision that drove the submarine S-4 to the bottom of Provincetown Harbor on December 17 was painted yesterday for the naval court of inquiry investigating the disaster by two eye-witnesses. They were Lieut.-Commander John S. Bayliss, commander of the coastguard destroyer Paulding, which rammed the submarine, and Ensign G. M. Phannemiller, officer of the deck on the Paulding.

In closing his description of the [illegible] with its "terrible grinding and ripping of metal," which tore the [illegible] out of the Paulding back of her stem, and wrecked the hapless S-4, Commander Bayliss closed his testimony with an address to the court in which he referred to the irony of his position as a coastguard officer concerned in a disastrous collision.

"I am deeply concerned over this accident as my whole life has been devoted to saving life and property at sea," he said. "When a thing of this kind happens, the first in my experience, I cannot help but feel it deeply."

Ensign Phannemiller, the first man on board the destroyer to sight the periscope of the submarine cleaving the water as the Paulding rounded the buoy marking the outer end of the measured mile of the Provincetown range, reconstructed the accident, using wooden models of the two vessels involved.

OFFICERS ELECTED

W. E. Brennan Heads Newly Formed Madoc District Cheesemakers' Association.

MADOC, Jan. 10.—At a meeting of the cheesemakers of this district an association to be called the Madoc District Cheesemakers' Association was formed.

President—W. E. Brennan, Bogart.
Vice-President—Harold Henderson, Madoc.
Secretary-Treasurer — John Finnegan, Sr., Marmora.
Directors—J. Murphy, Tweed; L. Wyatt, Madoc; Z. Bristol, Madoc.

The local association will affiliate with the Central Ontario organization.

Church Services.

The Week of Prayer is being observed in the United Church this week. Rev. Mr. Revers took for his subject on Wednesday evening, "Prayer and Consecration"; on Thursday evening, "A Personal Question," and Friday, "The Eyes of the Soul Open to the Resources of God."

Special services are being held in the Holiness Movement Church on Wednesday, Thursday and Friday evenings, with Rev. A. Moore, the conference evangelist, in charge.

RADIO PROGRAMS

TUESDAY, JANUARY 10.

Headliners.

Eastern Time

7.30 p.m.

WJR-WCX (440.9m) "The Dreamers", Muriel Magerl Kyle, soprano and Kenyon Congdon, baritone.

WKAR (277.6m) "A Program of Mental Hygiene for Childhood", Catherine Miller.

WTIC (535.4m) Trinity College Dialogue.

7.45 p.m.

WHAM (280.2m) "Minding Your Mind", Prof. William Berry.

8.30 p.m.

WHAS (322.4m) Joseph J. Eisenbeis, tenor.

WLS (344.6m) "Personalities in Music", Georges Bizet.

9.00 p.m.

CKCL (356.9m) "The Gondoliers."

WCFL (481.5m) "Gail Bandell and Frank Chiddix.

WJR-WCX (440.9m) The Red Apple Club.

10.45 p.m.

WMAQ (447.5m) Musicians Club of Women.

Regular Features.

WBZ, Springfield, Mass., (333.1m) 7.02, orchestra; 7.35, ensemble; 9, musicale; 10, musicale; 10.30, dance music.

WEAF New York, N.Y. (491.5m) 8.30 p.m. Sealy Air Weavers. 9 Eveready hour. 10, bridge, and chain.

Do you take Yeast for your health?

If so, use ROYAL YEAST CAKES —the standard of quality for over 50 years. Soak a cake of Royal Yeast, with a little sugar, in tepid water over night. Stir well, strain and drink the liquid. Flavor is improved by adding the juice of an orange.

ROYAL YEAST CAKES

10.30, gaities. 11.30, orchestra, WGR Buffalo, N.Y. (302.8m) 6.30 p.m. orchestra; 7.45, science news. WGY Schenectady, N.Y. (379.5m) 7.30 p.m. musicale.

WJR-WCX Detroit, Mich. (440.9m) 7 p.m. orchestra; 8, Manuel Glris; 9.30, orchestra; 10, Red Apple Club.

WJZ New York, N.Y. (454.3m) 7 p.m. p.m. dog talk; 7.15, orchestra; 7.30 Cook's travelog; 8, Stromberg-Carlson hour; 10, artists; 11, slumber hour.

WLW Cincinnati, Ohio (428.3m) 7.30 p.m. orchestra; 9, Formica concert; 11, dance music.

WSAI Cincinnati, Ohio (361.2m) 7 p.m. children's hour; 7.30, talk; 11.30, orchestra.

WTAM Cleveland, Ohio (390.8m), 6 p.m. State theater vaudeville program; 7, orchestra; 10 Neapolitans; 11, Allen revue.

WWJ Detroit, Mich (352.7m) 6. p.m. dinner concert.

KYW Chicago, Ill. (526m) 7.30-8 p.m. dinner program; 10-11.55, musicale.

WBBM Chicago, Ill. (389.4m) 8-11 p.m. program; 11, dance period.

WGN Chicago, Ill. 416.4m) 7-10 p.m. Punch and Judy; 10, musical; 10.20, recital; 11, Sam 'n Henry; 11.30, music box; 11.40, Salerno.

WLIB Chicago, Ill. (416.4m) 8 p.m. dinner concert :12-1.30, frolic.

WMBB Chicago, Ill. (252m) 7 p.m. dinner music; 8, artists; 9.30-11.30, musicale.

WHEN the salesman demonstrates a General Motors car today, he reveals to his customers a new conception of motor car value, safety, comfort and beauty—the conception of greater quality assured by the emblem, Body by Fisher. Expect him, therefore, to give you complete details about the body of the car you are considering—for it is a Body by Fisher. The best motor car merchants join discriminating buyers everywhere in recognizing the superiorities in Fisher Bodies. Before selecting a motor car, you should actually see and realize the important advantages built into every Body by Fisher.

Clear Vision Corner Pillars—The narrow front pillars of a Fisher Body eliminate the "blind spot" in driving, enabling the driver to see objects in front and on the sides at all times—thus increasing safety.

Doors—The strength of a Fisher door permits a 200 pound man to swing on it without affecting it in the slightest. Merely closing the door of a Body by Fisher indicates the staunch and solid construction which is hidden away beneath its beauty.

Inspection—Every part and every operation which is employed in making a Body by Fisher, must pass rigid inspection. *For every Fisher Body manufactured during a day*, there is a Fisher inspector, expert in his work, testing and scrutinizing, rejecting and approving.

CADILLAC • LASALLE • McLAUGHLIN-BUICK • OAKLAND • OLDSMOBILE • PONTIAC • CHEVROLET

FISHER BODIES

GENERAL MOTORS OF CANADA, Ltd.

LAKEFIELD SOCIETIES

Many Activities Being Carried on by Various Bodies.

LAKEFIELD, Jan. 10.—Ten tables were played at the regular weekly card party given by the A.Y.P.A. on Thursday evening. The prizes were won by Mrs. W. Watson Jr., and Mr. W. Murduff, the consolation prizes were won by Miss Madeline Junkin and Mr. Roger Stenner.

The dance and card party given under the auspices of No. 77 Canadian Legion on Tuesday evening was highly successful, with a good crowd in attendance and a jolly time for the young people. It was a dance which was thoroughly enjoyed by all, and ranks as one of the most successful held in the village.

The Sunbeam Mission Band of Knox United Church held a sale of home cooking in Mr. James Hendren's store on Saturday last, and in spite of the incessant rain, they took in about $12, which was remarkably good.

The annual meeting of St. John's W.A. will be held in the Sunday school on Tuesday afternoon at 2.30, when officers will be elected, and the year's reports given. Following the business an open meeting will be held at 3.30, at which Miss Northcott will speak on conditions in China.

The regular monthly meeting of the Women's Institute will be held on Wednesday afternoon, January 10th in the Council Chamber at 2 o'clock.

Week of Prayer services have been held this week in the various churches as follows:

Tuesday: Regent Street United church; preacher, Rev. Mr. McCormick.

Wednesday: Baptist Church; preacher, Rev. T. M. Wesley.

Thursday: Knox United Church; preacher, Rev. S. A. Kemp.

Friday: Baptist Church; preacher, Rev. J. Ross.

WAIT TO SHAKE COOLIDGE'S HAND

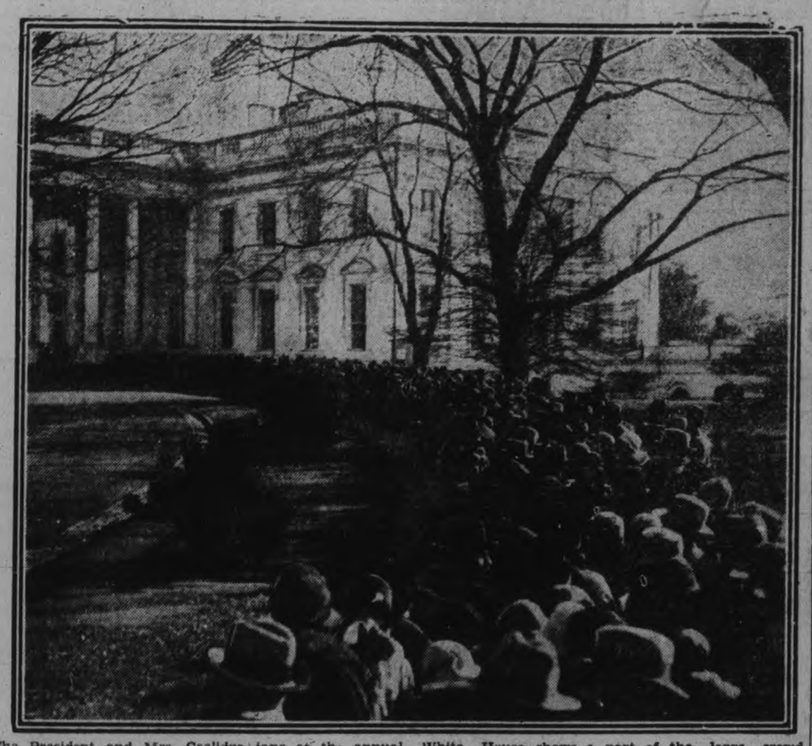

The President and Mrs. Coolidge received hundreds of service officers diplomatic corps members and civilians at the annual White House New Year's reception. This view shows a part of the large crowd which gathered at the White House

Norwood

NORWOOD, Jan. 10.—Miss L. Scott, who has been visiting her sister, Mrs. E. C. Squire, has returned to Toronto.

Miss Loretta Sedgwick, of Peterborough, is visiting friends here.

Mr. and Mrs. F. R. Pakenham and baby have returned to Toronto.

Mrs. H. H. Fife has gone to Toronto on an extended visit with her daughter, Mrs. Morton.

Miss Leonie Fenton, who has been visiting her parents here has returned to Montreal.

Miss Jean Buck, who has been at her home for the holidays, has returned to Peterborough.

Misses Barbara Foote, Olive Webster and Lillian Greenbank have returned to Toronto, where they are attending university.

Mr. and Mrs. J. McNichol spent the weekend with their daughter, Mrs. Grady in Peterborough.

Mrs. Assender, who has been visiting her son in Toronto, has returned to the village.

Mrs. Roy Burgess, of Toronto, spent the weekend with Miss Pauline Weir.

Miss Lois Cuffe has returned to Toronto.

Mr. George Howson, who has been visiting relatives here, left on Tuesday for Winnipeg.

Dr. Hall, who has been visiting his mother and sister here left on Wednesday for his home in Edmonton.

Miss Grace Armstrong, who has been a guest at the home of Mr. and Mrs. G. A. Brethen, has returned to Toronto.

Mrs. W. R. Howson has gone to spend the winter with her son, Dr. Otto Howson, of Kalamazoo, Mich.

Messrs. David Brown and Raymond Scott have returned to their studies at Toronto University.

Mr. Nathaniel Innis, of Toronto, is visiting relatives and friends here.

Mr. Norman Small has returned to Kingston.

Mr. Elton Burgess and Miss Wilma Burgess, who have been visiting their parents have returned to Toronto and Claremont.

Miss Maurine Stillman has returned to Cobourg.

Lakefield

LAKEFIELD, Jan. 10.—Mr. and Mrs. Dennis Garvey entertained a number of friends at their home "Maplegrove Farm," Smith, on Friday evening, December 30th. The evening was spent in progressive euchre, followed by refreshments, music and dancing, and was one of the jolliest of the parties given in the holiday week.

The ladies' prize for euchre was won by Miss Annabel Carlaw, and the gentleman's prize by Mr. W. A. Fairbairn.

The consolation prizes were won by Miss Veronica Johnston and Mr. John Charlton.

Mr. John Alford, of Inkster, N.D., is visiting relatives in the village and vicinity.

Mrs. John Charlton spent the weekend with friends in Peterborough.

Mr. Fred Garvey, of Toronto, was a weekend visitor to his parents in Smith.

Miss Mina Edwards, of Peterborough was the guest of her sister, Mrs. Leonard, this week.

Mr. J. Davidson, of Toronto, was the week end guest of Mr. and Mrs. D. Garvey at "Maplegrove Farm."

Mr. James Campbell has returned from a visit to friends in Toronto and Peterborough.

Mr. R. H. Graham, who spent his vacation with his parents, Mr. and Mrs. G. A. Graham, returned to the Ontario Agricultural College, Guelph, on Wednesday.

Mr. James Garvey, of Peterborough spent the weekend and holiday with his parents, Mr. and Mrs. D. Garvey at "Maplegrove Farm," Smith.

Mr. G. G. Ogilvie was in Toronto last week for a few days.

Miss Mary Mackenzie is in Toronto this week.

Messrs. S. Hurl and W. Charlton were in Toronto last week for a few days.

Miss Alma McCracken, of Dummer is visiting friends in the village.

Judge Huycke, of Peterborough was in the village on Wednesday last, holding court.

Mr. Clayton Ridpath of Toronto was a holiday visitor at his home in the village.

Mr. and Mrs. A. W. Record, of Toronto spent the holiday weekend with Mr. and Mrs. W. E. Gillman.

Mr. and Mrs. W. G. Yelland, of Toronto, were holiday guests of Mr. and Mrs. W. E. Gillman.

Mr. J. MacAllister Syn, of Toronto, was in the village on Wednesday.

Mr. and Mrs. Percy Stenner, of Peterborough, were guests of Mr. and Mrs. C. C. Stenner, for the New Year.

Mr. and Mrs. F. Roy Headren and children, of Toronto, were weekend guests of Mr. and Mrs. Abel Hendren.

Mrs. C. F. Webster is visiting friends in Toronto.

Mr. J. S. Ridpath, of Preston spent the holiday weekend at his home in the village.

Miss Evelyn Northey is spending her vacation with friends in Peterborough.

Mr. W. Trosterud, of Detroit, is visiting Mr. and Mrs. George Pearson

Mrs. Wilson is visiting friends in Peterborough this week.

Miss Yvonne Stuart, of Toronto, is spending her vacation in the village with her mother.

Miss Katherine Le Grandner, of Toronto was the guest of her grandparents, Mr. and Mrs. D. Garvey at "Maplegrove Farm" last week.

Mr. and Mrs. Gratton Kemp, of New Liskeard, were guests of Mr. and Mrs. H. Kemp for New Year's.

Miss Maud Nixon, of Dalton, Ontario, was the guest of Mr. and Mrs. T. A. Northey, this week.

Miss Gwyneth Northey spent a few days last week in Hamilton, visiting relatives.

Miss "Paddy" Lampman is visiting friends in Toronto.

Mr. Leo. J. Garvey, of the staff of the Collegiate Institute, Port Arthur, has returned to Port Arthur, after spending the vacation with his parents, Mr. and Mrs. D. Garvey, "Maplegrove Farm."

Miss Mildred Dever, of Toronto, is spending her vacation with her mother, Mrs. William Dever.

Mr. Stanley Hurl, of Cavendish, Alta, is visiting his mother, Mrs. W. J. Hurl.

Mr. Fred Hudson, of Pickering College, Newmarket, is visiting friends in the village.

Marmora

MARMORA, Jan. 9.—Mr. and Mrs. Joe Scott and family moved into town from Shanick on Thursday. They will be tenants of the part of the Pearce Company's house just vacated by Mr. Dennis Logan who also moved on Thursday to the Scott residence at Shanick.

Mr. and Mrs. C. Nichol and son, Claud, visited relatives in Rawdon, over Sunday.

CONSTABLE WOUNDS TWO ASSAILANTS

Men Who Followed Manitoba Officer From Blind Pig Now in Hospital.

WINNIPEG, Jan. 10.—(Canadian Press).—Two men are in hospital here suffering from severe gunshot wounds in the arm as a result of clash with an official of the Liquor Act enforcement squad of the Provincial Police at Fort Garry, a suburb, last night. After visiting a house suspected of selling liquor, the policeman was followed by two men who are alleged to have attacked him. After he had been badly beaten, the constable drew his gun. R. Bonne, 25, was shot in the right arm and Camille Knockaert, 25, in the left arm.

CAVAN SOCIETIES PLAN FOR YEAR

United Ladies' Aid and W. M. S. Hold Joint Meeting.

ALLOCATION RAISED

CAVAN, Jan. 10.—A joint meeting of Cavan Ladies' Aid and the W.M.S. was held at the home of Mrs. Archie Kennedy on Thursday afternoon.

The president of the Aid, Mrs. A. B. Kennedy, conducted the devotional exercises, which opened with the singing of the consecrational hymn, "Take My Life and Let It be." The fifth chapter of Matthew was the Scripture reading.

"Saviour, Like a Shepherd Lead Us."

It was decided to serve lunch at the Annual Congregational Meeting, to be held on Thursday evening, January 19th.

Mrs. R. S. Staples, president of the W.M.S. then took charge.

Mrs. R. Matchett took up the first chapter of the Mission Study book, in a very interesting and instructive manner.

It was announced that the Society had raised its allocation of thirty-five dollars.

This was the first year that a W.M.S. had been working in Cavan United church.

It was decided that at future meetings the roll will be called, each member being asked to respond with a verse of Scripture.

Mrs. J. W. Perrin will take up the second chapter of the Study Book, at the February meeting which will be held at Mrs. R. Matchett's home.

After the benediction the meeting adjourned and a social time was enjoyed while lunch was served.

Among those present were: Mrs. Rowen, Mrs. Will White, Mrs. R. S. Staples, Mrs. R. Matchett, Mrs. A Byers, Mrs. Bradburn, Mrs. W. Pritchard, Mrs. H. Braithwaite, Mrs. F. M. Staples, Mrs. J. W. Perrin, Mrs. J. Swain, Mrs. Snyder, Mrs. Jas. Douglas, Mrs. H. Tinney, Mrs. Kennedy and Miss Helen Kennedy.

King's Wharf

KINGS WHARF, Jan. 10.—The people here along the shores of Pigeon Lake broke the road across the ice Christmas eve, and have a first-class road across it now, all bushed. They are always glad when the road is across the ice as it is a very near road to go to Peterborough for many around who wish to go and find it too far to go around by Cowan's Bridge.

A large number of Indians are camped along the lake here now.

Miss Olive O'Neill, of Lindsay, spent the Christmas holiday the guest of her parents, Mr. and Mrs. Morgan O'Neill.

Miss Ruby Perdue is spending the holiday the guest of Dr. Garnet Perdue in Detroit, Mich.

Miss Lucy Sullivan is at present the guest of friends in Ennismore.

Miss Stasia Winn is at present the guest of friends in Peterborough.

Miss Margaret Herlihey has returned home from a six months stay in Florida. After a brief stay with her parents, Mr. and Mrs. Neil Herlihey, she intends going to Los Angeles, Cal.

The Misses Irene, Florence and Madeline Winn, of Peterborough, spent Christmas the guests of their parents Mr. and Mrs. John Winn.

Misses Marguerite and Carmelite O'Neill, of T. Eaton's staff, Toronto, spent the holiday the guests of their parents here.

Raymond Perdue is spending his holidays with his grand-parents, Mr. and Mrs. Simon Perdue, in Peterborough.

Miss Hazel O'Neill, of Buffalo, N.Y., has returned after spending the holiday with her parents, Mr. and Mrs. Michael O'Neill.

Mr. Martin Devine, of Lindsay, is at present the guest of Mr. and Mrs. P. A. Devine.

Miss Viola O'Neill, of Lindsay, spent Christmas the guest of her parents, Mr. and Mrs. Michael O'Neill, here.

Miss Mable Shine, of Lindsay, spent a few days last week the guest of her aunt, Mrs. Patrick Duffy.

Mr. and Mrs. Angus Twomey spent Christmas the guests of the latter's parents, Mr. and Mrs. William Scollard, in Ennismore.

Mr. Robert Sullivan was a business visitor to Peterborough, Wednesday.

Cavan

CAVAN, Jan. 10.—Mr. and Mrs. Cooper, Toronto, Mr. Lorne Sisson, Ridgedale, Sask., Mr. and Mrs. T. Morton, Audrey and Melbourne, Mr. and Mrs. C. Carr and Mr. Ross Carr were guests of Mr. and Mrs. Melville Carr on New Year's Day.

Mrs. J. O. Totten returned to her home from Stouffville, on Wednesday. Her mother, Mrs. Warriner, accompanied her.

Mr. James Paul attended Orange Lodge on the Fallis Line on Tuesday evening.

Clover threshers are at work in Cavan Centre.

Mr. Wilfred Reynolds attended a meeting of the Orange Lodge in Bethany on Wednesday evening.

Mr. and Mrs. Milton Carr and small son, Rex, spent New Year's Day with her parents, Mr. and Mrs. J. Armstrong, Ida.

Mr. R. Matchett was a visitor to Millbrook on Wednesday.

Mr. George McKnight will go to Guelph in a few days to take a two weeks' course at the Agricultural College. He won highest score in the Junior Farmers' Judging Contest at Bethany, last fall, the prize being a two weeks' course at Guelph.

Miss Bertha McNeil went to Ottawa on Wednesday to complete the practical side of her dietician course in a hospital. Miss McNeil completed her two years' course at Guelph College.

Mrs. Pritchard, Midland, is the guest of Mr. and Mrs. William Pritchard.

Miss Kelly has returned home after visiting friends in Peterborough.

Mr. G. Coulter, Millbrook, has been spending a few days with his sister Mrs. E. Syer.

Mr. Meredith Perrin, Mrs. Bert Perrin and her two brothers, Messrs. W. and M. Lang, Oxbow, Sask., visited friends in Cavan Centre on Thursday evening.

Tenders are being called for to draw the mail from Frazerville and deliver to residents along the ninth and tenth lines of Cavan. Mails for these lines has been and is coming by C.P.R. to Cavan Station, but will soon be changed and come to Frazerville, via C.N.R.

THREE WAYS TO LOSE FAT

One is starvation, one abnormal exercise. The other is embodied in Marmola prescription tablets. The Marmola way is based on modern research. It has been used for 20 years—millions of boxes of it. The results are seen in almost every circle, in new beauty, new health and vitality.

A book in each box of Marmola gives the complete formula, also the reasons for results. Users know just how and why the changes come about, and why they are beneficial. Learn the facts. Try the scientific help which has done so much for so many, and watch what it does for you. Start today by asking your druggist for a $1 box of Marmola.

Advertise in The Examiner

A STYLE OF PROVEN MERIT

(By G. H. McDonald & H. A. Magoon, Architects.)

This delightful home in the ever-popular Dutch Colonial style is one in which distinction is afforded at moderate cost. The popularity of this style is well deserved, for while possessing symmetry and a certain dignified atmosphere, it lacks the rather austere feeling of the other Colonial styles, which usually is not desired in a home. The composition here is a pleasingly formal one, the sunroom being balanced on the opposite side of house by the garage.

Entry is made through a vestibule into a centre hall having stairs on left-hand side, and a coat closet at the end. Any woman can imagine the possibilities of beautifully furnishing this big living-room, and of entertaining charmingly in it. It is lighted at both ends, and has a fireplace and built-in bookcase. The sun-room may be entered from the living-room or from the outside.

On the right-hand side of the hall are the dining-room, and kitchen, which is very conveniently arranged with table and sink under windows, and containing a range and built-in cupboard. A departure from the usual Colonial plan is the manner of provision for a very convenient rear porch, which almost becomes part of the kitchen. From this porch access is had to the cellar and so by placing the refrigerator here, it becomes unnecessary for tradesmen to enter the kitchen proper.

A structurally sound building has been assured by keeping the main second floor partitions over those of the ground floor. Thus, over the living-room we have a very large bedroom, suitable for twin beds, in which provision has been made for two clothes-closets, and two smaller rooms on the opposite side having one each. A linen-closet opens into the hall.

Imagine this home built of stucco, siding, brick, or stone, and the result is satisfying in every case, as the building itself would be when erected under an architect's guidance.

With walls of stucco on brick, and hot air heating, this home, complete, would cost about nine-thousand dollars, but an obvious advantage is that the main unit may be built first, and the sunroom and garage added as finances permit.

Readers desiring further information regarding the plans and specifications of this house should communicate with the architects direct. Address Messrs. G. H. MacDonald & H. A. Magoon, Tegler Building, Edmonton, Alberta.

Copyright, 1927, MacLean Building Reports, Ltd.

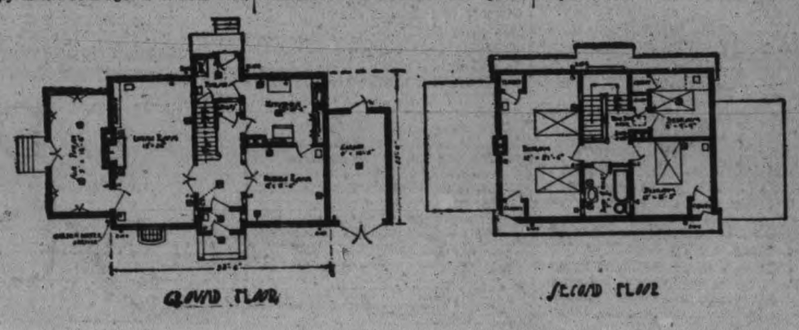

January Clearance Continues Briskly

Our January Clearance Sale sweeps right along, winning favor as it goes. We want to emphasize the fact that the goods are all standard Robert Fair quality and the price cuts speak for themselves.

Clean-up in Ladies' Ready-to-Wear Department

THE BALANCE OF OUR WINTER COATS, in needle-points, duvetyns, broadcloths and velours, fur trimmed, in sizes from 16 years to 46 bust. Regular values, $25.00 to $65.00. All at ..... **HALF-PRICE**

CHILDREN'S WINTER COATS, with and without fur trimming. Sizes 4 to 10 years. Regular $6.00 to $15.00. All at ..... **HALF-PRICE**

COTTON FLANNEL DRESSES, in pretty checks and plaids, high neck-lines and long sleeves. Sizes 36 to 44 bust. Regular $2.49. January Sale price, **$1.59**

JAPANESE FIGURED CREPE TWO-PIECE PYJAMA SUITS. Regular price, $3.95. January Sale price **$1.00**

COTTON JERSEY SLIPS, fleece lined, in grey only. Sizes are small, medium and large. Regular $1.49. January Sale price **$1.19**

SATINETTE BLOOMERS, in all colors, with single elastic knee and elastic at waist. Regular price, 98c. January Sale price **69c**

Snappy offerings in Rugs Suitcases and Curtains

BEDROOM RUGS, $4.85 EACH

Five only Seamless Reversible Bedroom Rugs with small neat designs, in shades of brown, blue or rose. Sizes from 2½ x 3 yards to 3 x 3 yards. Regular price up $18.00. January Sale price **$4.85**

VELVET RUGS, $3.25 EACH

Velvet Rugs with deep rich pile and splendid designs, in colorings of blue, brown and tan. Sizes 27 x 54 inches. Regular to $5.00. January Sale price, **$3.25**

SUIT CASES, $4.95 EACH

Well made Suit Cases, lined throughout inside, and fitted with strong lock and clasps. Choice of brown or black finish, in 24 and 26-inch sizes. Regular price, $7.00 and $7.50. January Sale price **$4.95**

FRILLED CURTAINS, 49c PAIR

Frilled Marquisette Curtains with crossbar effect. Suitable for bedrooms and kitchens. 2¼ yards long. Tie-backs included. January Sale price, pair **49c**

A Deluge of Bargains in Staples, Wash-Goods, Underwear, Linen, Blankets, Fancies, Hose, Gloves, etc.

TAPESTRY CUSHION COVERS, size 19 x 19 inches. Regular price, 25c. January Sale price **15c**

20 WEBS OF CHOICE GINGHAMS, in checks, plaids and plain colors. January Sale price, yard, **15c**

32-INCH IMPORTED GINGHAMS, in an attractive collection of checks, stripes and plain colors. Actual value, 35c yard. January Sale price, yard **25c**

A COLLECTION OF RAYONS AND BROADCLOTHS, in choice colors, 31 and 36 inches wide. Formerly priced from 59c to 75c yard. January Sale price, yard **39c**

BEACON BATH ROBE BLANKETS, size 72 x 90, with girdle to match. Regular price, $7.50. January Sale price **$5.75**

32-INCH KRINKLE LINGERIE CREPES, in a variety of designs and colors. Regular price, 45c. January Sale price, yard **15c**

WHIRLWIND SALE OF FANCY COLORED BABY BLANKETS, size 30 x 40, in designs of rabbits, soldiers, dogs and birds on blue and pink grounds. Actual value, 90c. January Sale price, each **65c**

BLEACHED HUCK BEDROOM TOWELS, hemstitched and flowered ends. Size 24 x 42 inches. Regular price, $1.25 pair. January Sale price, pair **75c**

BLEACHED DAMASK TABLE CLOTHS, diced designs. Size 56 x 56 inches. Regular price, $1.00. January Sale price, each **65c**

HALF-BLEACHED TABLE DAMASK, 54 inches wide. Regular price, 59c. January Sale price, **39c**

BEACON FANCY COLORED BED BLANKETS, for covers. Size 60 x 80 inches. Regular price, $7.00. January Sale price **$5.00**

FLANNELETTE BLANKETS, size 72 x 87 inches, in white and grey. Actual value, $2.75. January Sale price, pair **$2.25**

BLEACHED COTTON, in a very serviceable quality. Width, 34 inches. January Sale price, yard, **15c**

HEAVY FACTORY COTTON, 40 inches wide. Our regular price is 27c. January Sale price ... **19c**

TERRY COTTON FACE WASH CLOTHS, size 12 x 12 inches. Regular price, 7c each. January Sale price ..... 5 for **25c**

PURE LINEN DISH TOWELLING, 23 inches wide, in plain white and colored crossbar. Regular price, 35c. January Sale price, yard, **25c**

CLEARING OUT CHRISTMAS WRITING PAPER AND ENVELOPES, beautifully put up in fancy book form. Regular price, 25c. January Sale price, per book. **11c**

SILK HANDKERCHIEF DOLLS, five Silk Handkerchiefs on Doll. Formerly sold at $1.00 each. January Sale price, half-price **50c**

LADIES' VESTS AND DRAWERS, in flat knit, natural shade, wool and cotton, made by "John Penman," in sizes from 38 to 44. Regular $2.25. January Sale price. **$1.98**

CHILDREN'S COMBINATIONS, in heavy weight, long sleeves, ankle length, in sizes 20 to 28. Regular price, $1.49. January Sale price **$1.10**

LADIES' ANKLE LENGTH DRAWERS, in cream or natural shade. January Sale price **69c**

CORSETS, in odd sizes and styles, in plain coutil and fancy brocade, neatly trimmed. January Sale price **$1.98**

SPECIAL LINE OF ALL-WOOL AND SILK AND WOOL HOSE, in shades of sand, almond, flesh, zinc, brown and black. Sizes 8½ to 10. Regular price, 85c and $1.00 per pair. January Sale price, pair **69c**

LADIES' AND CHILDREN'S ALL-WOOL GLOVES, with fancy and plain cuffs. Regular price, 75c. January Sale price, pair **50c**

LAST CHANCE TO BUY SILK KNITTED SCARFS, in shades of blue, red, green, yellow and black. Regular price up to $3.00. January Sale price **59c**

CHURCHGATE BRAND CHAMOISETTE GLOVES, with fancy embroidered turn-back cuffs, in shades of sand and grey. Sizes 6½ to 8. Regular price, 65c. January Sale price, pair **45c**

ROBT. FAIR CO. LTD.

PHONE 145

The Examiner

PHONES—Editorial 1601. Business Office 1600. Private Branch Exchange to all Departments.

The Examiner is a member of the Audit Bureau of Circulation.

The Daily Examiner, published every lawful evening by The Peterborough Examiner, Limited. Office, 419 George street. $6.00 per year, delivered in city; out-of-town subscribers, by mail, $4.80 a year.

The Weekly Examiner published every Thursday. Subscription price, $1.50 a year.

U. S. REPRESENTATIVES

Special U. S. Representatives—W. H. Stockwell, 639 People's Gas Building, Chicago, Ill.

New York—Chas. F. Miller, 225 Fifth Avenue.

Advertising Rates on application.

R. M. GLOVER, Managing Director.

TUESDAY, JANUARY 10, 1928.

ELIMINATING ACCIDENTS.

That safety first principles can be put into effect in industrial concerns and made to mean something if there is co-operation between employer and employees is indicated by the fact that two branches of the Canada Cement Company have gone throughout a year without a single accident involving loss of time.

The plants at Belleville and Hull are the two successful organizations on this occasion, each winning a handsome trophy, and it is interesting to note that four years in succession at least one of the Canada Cement Company's plants has had a perfect record.

It is recognized that the majority of industrial accidents are the result either of mechanical defects or of carelessness on the part of workers, and it is apparent from the showing made by the cement plants during the past four years that when there is an earnest effort on the part of all concerned to eliminate risks and cut down the number of accidents, a very material improvement can be effected.

Industrial concerns generally might find it worth while investigating the methods followed by the Canada Cement Company in achieving such a remarkable record in regard to accidents.

NO PLACE FOR AN OLD MAN.

Some time ago there was an agitation in the editorial columns of many Ontario newspapers, including The Examiner, for the release of a young sailor who had been committed to the penitentiary for escaping from a jail farm where he was serving a sentence for drunkenness.

The campaign was successful, and the prisoner was taken out of the penitentiary.

The latest case of this kind in which an eighty-five-year-old inmate of a house of refuge was sentenced to three years in the penitentiary for an assault upon an official is creating a similar agitation that should have a similar result.

If the penitentiary is no place for a young man guilty of a minor offence, it is certainly no place for an old man of eighty-five years, even if he has been convicted of an offence that was serious enough so far as its effect as an example to other inmates of the institution was concerned.

Surely there must be some place other than the abode of hardened criminals where a man of more than four score summers could be sent to spend his last years.

His "crime" does not merit such a punishment, and it seems a travesty of justice that he should now be in Portsmouth Penitentiary where the worst of our criminals are sent.

THE COMMITTEE CHAIRMEN.

In the selection of the committee chairmen for this year's work, the City Council has been fortunate in the fact that the majority of last year's heads of committees were again available for service, and their re-appointment ensure experienced chairmen and a continuity of policy that should make comparative smooth sailing.

Very few changes, in fact, were necessary. Ald. McIntyre, an Alderman of considerable experience, taking Mayor Denne's place as Chairman of the Manufacturers' Committee, and Ald. Ackerman succeeding ex-Ald. Hancock as Chairman of the Property Committee.

Otherwise the portfolios will be held by Aldermen to whom the work is familar, Ald. Phelan, for example, heading the Finance Committee for the eighth year in succession, and Ald. Stocker chairman of the Board of Works.

With every chairman well posted in the activities under the jurisdiction of his committee, the routine work of the year should be carried out with a minimum of friction and with a maximum of effectiveness, leaving the Aldermen more free than usual to study those major problems that will have to be decided by the Council during the year.

All this makes for a successful administration of civic affairs, with the Council headed by a Mayor who is essentially a man of action and will insist upon progress being made.

THE MAYOR'S ADDRESS.

In his inaugural address to the City Council yesterday, Mayor Denne outlined some of the most important questions that will have to be considered.

The Examiner is glad to note that he gave especial prominence to the need of taking up at once the question of the employment of a full-time Medical Officer of Health.

To this course, Mayor Denne pointed out, the Council is pledged, inasmuch as the Provincial Minister of Health has been promised that the question would be considered as soon as possible by the Council.

Other matters dealt with by the Mayor are of much importance.

The attitude of the Council toward the possible purchase of the local gas plant will have to be determined, in view of the decision of the Hydro-Electric Commission of Ontario to dispose of the utility to private interests should Peterborough be not interested in its purchase.

The cleaning up of the situation at the sewage disposal plant, an active campaign for new industries, and the carrying out of a substantial paving programme are other questions that will occupy considerable of the attention of the Council, and in these and other matters that will come up from time to time His Worship expressed confidence that every member of the Council would endeavour to administer the affairs of the city in the best interests of the citizens.

FLOWERS AND BOOKS.

There is an analogy between flowers and books. They are both beautiful, but there are the flowers of weeds just as there are pernicious books, and no one would regret the destruction of the latter. But how different should it be in the case of the former. What care and attention should be devoted to their preservation! To a lover of flowers it is a sorrow to see a bunch of wild flowers thrown down in the dusty road to be trampled on, instead of being left in all their grace and loveliness to beautify the world, to seed, and replenish the earth; and so it is with good and beautiful books of all descriptions. To a book lover it is a grief to see books thrown about carelessly, to find their pages turned down or torn, to discover remarks written in them, to see their pages stained and dirty, and their covers broken like the stems of the wantonly destroyed flowers.

And the wild flowers and the books in the book gardens which are called Public Libraries do not belong to those who damage and destroy them. They belong to the people at large, and should be regarded as being in trust for others. It is no pleasure to handle a dirty, badly treated book, to many it is actually repulsive, and no one has the right to make a book in such a condition. A Public Library is such a boon to thousands upon thousands of people that every effort should be made to make it as perfect as possible in every way, and an institution of which a city can justly be proud.

There is the chance that a few of the wild flowers may be left to come up again the next year, but in the case of books they either have to be mended at the cost of time and money or destroyed. In the latter case it means that there will be less money left available for the purchase of new books. Flowers and books! Two great joys to countless people. Cherish them, take care of them, treat them as your best and loveliest friends.—Kingston Whig-Standard.

AN HISTORIC INVITATION.

The Washington Government has made a declaration that will prove historic. It has invited France to join the United States in proposing to the principal powers of the world a multilateral treaty renouncing war as an instrument of national policy.

This is the most hopeful thing since the creation of the League of Nations. It has taken by surprise the French Government, which probably had no idea that the Briand note of a few weeks ago would have so significant a sequel. M. Briand, as Foreign Minister of France, proposed an agreement limited to the United States and France, by which both powers would bind themselves to a peaceful settlement of all disputes between them of whatsoever nature or origin. In response, United States Secretary of State Kellogg submits a draft arbitration treaty and uses these words, which will warm the heart of humanity:

"In view of the traditional friendship between France and the United States—a friendship which happily is not dependent upon the existence of any formal engagement—and in view of the common desire of the two nations never to resort to arms in the settlement of such controversies as may possibly arise between them, which is recorded in the draft arbitration treaty just referred to, it has occurred to me that the two Governments, instead of contenting themselves with a bilateral declaration of the nature suggested by M. Briand, might make a more signal contribution to world peace by joining in an effort to obtain the adherence of all of the principal powers of the world to a declaration renouncing war as an instrument of national policy.

"Such a declaration, if executed by the principal world powers, could not be but an impressive example to all the other nations of the world and might conceivably lead such nations to subscribe in their turn to the same instrument, thus perfecting among all powers of the world an arrangement heretofore suggested as between France and the United States.

"The Government of the United States is prepared, therefore, to concert with the Government of France with a view to the conclusion of a treaty among the principal powers of the world, open to signature by all nations, condemning war and renouncing it as an instrument of national policy in favor of the pacific settlement of international disputes. If the Government of France is willing to join with the Government of the United States in this endeavor, and to enter with the United States and the other principal powers of the world into an appropriate multilateral treaty, I shall be happy to engage at once in conversations looking to the preparation of a draft treaty following the lines suggested by M. Briand for submission by France and the United States jointly to the other nations of the world."

France cannot spurn this invitation without repudiating the very principles upon which the League of Nations is founded. Certainly it will be hailed with joy by the British people, whatever its reception on the Continent may be. One can imagine the excitement in the Chancelleries of Europe caused by this bold stroke, which puts to a decisive and immediate test the professions of all the nation-members of the League. Honest lovers of peace will forgive the United States its desertion of the League if the Washington Government will press its new policy resolutely and compel the nations to go on record. Perhaps a new and blessed chapter in the annals of civilization is about to be written. It would be a shorter path to the realization of the ideals for which the Allies professed to go to war than the gradual reduction of armaments. If the powers bound themselves by such a treaty in sincerity and in truth, armaments would inevitably and automatically melt away.—London Advertiser.

EDITORIAL NOTES AND COMMENT.

Judging from the weather, April must be trying to push into the line-up.

Soft ice is one thing anyway that can stop Peterborough hockey clubs from losing games.

The Toronto Grads have at last been defeated, but even yet we refuse to feel uneasy about the Olympic competition.

Probably the example set by Gene Tunney is responsible for more books being circulated from the Public Library.

In Detroit on Saturday the police arrested 2,000 motorists for violation of traffic rules. A few round-ups like that would soon teach a new respect for the regulations and bring about an era of safer driving.

Peterborough's civic government is now ready for the year's work, and its members should have the support of the people in the tasks that lie before them.

"The less a woman wears, the more she eats." Rats! The girls we know could wear less, but they couldn't eat more.—Quebec Chronicle-Telegraph.

Buffalo bootlegger has been caught with a stock of hair tonic. Maybe that was to take care of the overhead.—Border Cities Star.

It's love that makes the world go round—around and round till dizzy.—Los Angeles Times.

SLAYER REACHES LOS ANGELES

A telephoto sent from Los Angeles to New York, showing Detective Lucas and William Edward Hickman, the youth who confessed to the slaying and mutilating of a Los Angeles schoolgirl he abducted. Hickman at the RIGHT looks very much fagged out. They are on their way to the train at Pendleton, and it was after they were on board and on their way to Los Angeles that Hickman confessed.

CATTLE, GRAIN AND PRODUCE

RETAIL

Fruit

Bananas, 50-60c doz., 2 lbs. 25c; grapefruit, 2 to 5 for 25c; lemons, 29-40c; oranges, 39-80c dozen; tangerines, 35 and 50 cents a doz.; dates, 3 lbs. for 25c; fancy 17-23c a lb; Cooking figs, 3 lbs. for 25c: layer figs, 24c lb; Spys, 60c pk; Delicious, 5c ea; Russets, 50c pk; cooking apples, 25-45c peck; cocoanuts, 10-13c each; melons, 50c-60c each; pineapples, 30 to 40c each; California pears, 50 to 75c dozen; preserving pears, 40 cents a basket; grapes, 20 to 35c lb.; pomegranites, 15 to 20 each; cranberries, 25 to 30c lb.

Vegetables.

Potatoes 25-33c pk., $1.75-$1.90 bag; sweet potatoes, 5c lb.; carrots, 25-30c peck; cooking onions, 50c peck; Spanish onions, 3 lbs. 25c; pickling onions, 10-20c quart; turnips, 25c pk.; cabbage, 5-15c head; head lettuce, 13-20c each; leaf lettuce, 5c bunch; parsley, 5c bunch; cauliflower, 20-35c each; tomatoes, California, 20c lb.; hothouse, 35c lb.; cucumbers, 15c ea; egg plant 20-25c ea; vegetable egg plant, 20-25c each; vegetable marrow, 15-20c each; celery, 10-25c; pumpkins, 10-20c; squash, 10-25c each; mushrooms, $1.00 lb.; Brussels sprouts 15c qt.; endive 10-15c bunch; spinach, 15c lb.; peppers 35-50c dozen; parsnips 40c peck; green peppers 3 for 25c.

Nuts

Mixed nuts, 19-29c lb; peanuts, in shell, 30c lb.; shelled walnuts, 35-50c lb. budded walnuts, 35-50c; broken walnuts, 39-59c lb.; whole halves, 59-69c lb.; almonds, 23-65c lb.; papershell pecans, 55c lb.; Brazil nuts, 25-31c lb; French walnuts, 23-59c lb; filberts, 19-40c lb.

Dairy Produce.

Butter, creamery, 39-45c lb.; dairy, 36-42c; lard, 17-22c; shortening, 15-18c; eggs, 48-65c dozen; cheese, 20-40c lb.; Roquefort, 42-50c; Limburger, 40c; honey clover, 5-lb. pail 65c; 10 lbs. $1.25; amber, 5-lb. pail, 45-50c; 10 lbs., 95c-$1 00; sections, 25c each.

Fish

Salmon trout, 20-25c lb.; halibut, 29-35c; fresh and smoked fillets, 18-23c; whitefish, 18-25c lb.; codfish, 20c lb.; sea salmon, 18c-25c lb.; kippers, 25c; English, 10c each; kipperines, 30c; finnan haddie, 15-18c lb; ciscoes, 25c; pike, 15-20c; pickerel, 23c; oysters, 75c pint; in shell, 50c doz.; fresh sea herring, 12c lb.; Labrador herrings, 3 lbs. 25c; smelts, 30c lb.; salmon smacks, 40c lb.; shrimps, 50c pt.; English bloaters, 25c lb.

Flour.

Half barrel, $4.50-$4.75; 24-lb. bag bread flour, 93-98c; 24-lb. bag pastry flour, 85-95c.

Meats.

Beef, 10-35c lb.; lamb, 20-45c; veal, 15-30c; pork 18-35c; chicken, 25-39c and 15-30c; pork, 18-35c; bacon, 25-49c lb.; sausage, 20-35c; chicken, 25-30c lb.

WHOLESALE.

Grain

Fall wheat $1.22 bushel; spring wheat, $1.17; rye, 85c; oats, 50-60c; peas, $1.35; alsike, $9.00; buckwheat, 70c; barley, 67-72c bushel; red clover, $10-$13 bushel.

Hay, Bran, Etc.

Hay, baled, $12-$14; loose, $10-$13; straw, baled, $8-$10; bran, $34; shorts $36 a ton.

Hides and Wool.

Cow hides, 14-16c lb; horse hides, $3.50-$4.00 each; calf skins, 16c lb; lamb skins, 75c-$1.25 each; wool 20-22c lb; rejects, 13c lb.

Hogs.

Live hogs—Thick, smooth, $8.00 a cwt.; select graded, $8.50. Dressed hogs — Head on, $14.00; head off, $15.00 cwt.

TORONTO LIVESTOCK.

TORONTO, Jan. 10.—With another light run of cattle offering the market opened with a very active demand for the choicest butcher steers and heifers and the heavy steers. Quality averaged high and prices for best selections were again slightly on the up-grade. A load of choice heavy steers sold at $11.75. Choice butcher lots at $10.50 to $11, with the odd fancy quality at $11.50.

Choice fat cows and bulls firm at last week's prices.

Very little demand for baby beeves.

Stocker trade quiet, but good enquiry.

Calves and lambs firm.

Milkers and springers quiet.

Hogs easier, packers bidding 25 cents lower, but market unsettled.

Receipts.

Union Stock Yards—Receipts, 2916 cattle; 265 cattle ,1402 hogs, 1103 sheep and lambs:

Heavy steers, choice	$9.00 to	$11.00
Butchers, choice	9.00	9.50
do. fair to good	7.50	8.00
do. common to medium	6.00	7.00
do. heifers	8.00	9.50
Baby beeves	11.00	14.00
Cows, fat, choice	7.00	8.00
do. canners, cutters	2.50	3.50
Bulls, butcher, choice	6.00	7.00
Bolognas	3.50	4.00
Feeders and shortkeep.	7.50	8.00
Stockers, good	6.00	6.75
Calves, choice	13.50	15.50
Springers, choice	90.00	110.00
Milkers, choice	80.00	100.00
Lambs, choice	13.50	14.00
Buck lambs	9.00	10.00
Hogs, f.o.b. thick smooth	7.75	...
Hogs, off cars, selects	9.15	...
Hogs, selects, f.o.b.	8.25	...

MONTREAL GRAIN AND PRODUCE.

MONTREAL, January 10 (Canadian Press). — Very little business was done with foreign buyers in Canadian grain here yesterday, the demand from all sources being inactive.

The trade in cash grain in the domestic market was also slow owing to the absence of any demand from exporters, while local and country immediate wants. The tone of the buyers only took odd cars to meet market was steady.

The demand for spring and winter wheat grades of flour continued quiet, but prices were firm.

A feature of the millfeed trade was the increased inquiry from the United States, but on account of the small supplies available here little business was reported. The local trade was fair and prices were steady. The market for standard grades of rolled oats continued quiet and firm.

A moderate amount of business was done in fresh and storage eggs, and prices were about steady. The receipts were 283 cases.

The tone of the potato market was steady, but the volume of business was small. Car lots of Prince Edward Island Green Mountains were quoted at $1.15 per bag of 90 pounds, Prince Edward Island White potatoes at $1.05 per bag of 90 pounds, New Brunswick Green Mountains at $1.00 per bag of 90 pounds in bulk, and New Brunswick White potatoes at 95c per bag of 90 pounds in bulk, ex-track.

The market for imported beans was quiet and prices were unchanged. Car lots of choice white hand-picked sold at $2.65 per bushel, ex-track, and in smaller quantities at $2.75 per bushel, ex-store.

The demand for butter continued of a limited character, but values ruled steady. The receipts were 121 packages.

Some further business was done with United States buyers in cheese and sales of Obtober No .1 white and colored were made at 19¼c per pound and in Western current receipts of the same grades at 19c per pound. The demand from the United Kingdom was dull. The receipts were 37 boxes.

Montreal Quotations

Oats, Canadian Western No. 2, 78½c.
Oats, Canadian Western No. 3, 74c.
Oats, extra No. 1 feed, 72c.
Flour, Manitoba spring wheat patents firsts $7.90.
Flour, Manitoba spring wheat patents seconds $7.30.
Flour, Manitoba spring wheat patents strong bakers, $7.10.
Flour, Winter patents, choice, $5.90-$6.00.
Rolled oats, bag 90 lbs., $3.85.
Bran $34.25.
Shorts $36.25.
Middlings $44.25.
Hay, No. 2, per ton, car lots, $13 00 to $13.50.
Cheese, finest Western, 19c-19¼c.
Butter, No. 1 pasteurized, 35½c-36c.
Eggs, storage extras, 45c-46c.
Eggs, storage firsts, 42c.
Eggs, storage seconds, 35c-36c.
Eggs, fresh extras, 60c.
Eggs, fresh firsts, 55c-57c.

CHICAGO GRAIN.

CHICAGO, January 10 (Canadian Press). — Predictions that the Government corn crop report to-day would prove bullish did a good deal to rally the corn market yesterday after an early decline. Corn prices were also strengthened by a new high-price record for the season in the barley market ,putting barley at above 2 cents a pound, whereas corn and oats commanded only about 1½ cents.

Closing quotations on corn were firm at a shade to ⅝c net advance. The finish in wheat was unsettled, ½c to ⅝c to ⅞c net lower, with oats ½c to ¼c up, and provisions showing 5 cents to 20 cents gain.

Wheat tended downward in price almost the entire day. Favorable weather for the Argentine harvest was an incentive to sell, and, so too, was the fact that world shipments of wheat were increasing. Export trade in North American wheat was inactive with North American total stocks more than 60,000,000 bushels larger than last year.

Provisions developed firmness, reflecting an advance in the hog market.

CHICAGO CATTLE.

CHICAGO, January 10 (Canadian Press). — Cattle, 22,000; heavy fed steers, $18.00; several loads to shippers, $16.75 to $17.75; bulk, $12.00 to $14.50; low cutter cows, $5.50 to $5.75; sausage bulls, $8.50 to $8.75; best, $9.00; light vealers, $11.00 to $12.00; outsiders, $13.00 to $14.00.

Hogs, 45,000; early top, $8.65; very few butchers late above $8.35; early bulk 210 to 300 pounds, $8.40 to $8.60; comparable weights late, $8.20 to $8.35; desirable 160 to 200 pounds, $8.15 to $8.40; early sales, $8.00 to $8.55; pigs uneven, $7.00 to $8.00; packing sows bulk, $7.00 to $7.25.

Sheep, 25,000; bulk 87 pounds down $13.15 to $13.50; choice 84 pound lambs to packers, $13.60; bulk 90 to 98 pound fed offerings, $12.50 to $13.25; 86 to 88 pound Nebraska and Colorado lambs, $13.15; good 80 pound clipped lambs, $11.50; bulk fat ewes, $6.50 to $7.00; feeding lambs, top, $13.00; bulk, $12.00 to $12.40.

PILE SUFFERERS
Get this handy tube
Instant, soothing relief and guaranteed to stop Itching, Blind, Bleeding or Protruding Piles. Druggists will refund money if it fails. In tubes with pile pipe, 75c; or in the home, 60c. Ask for
PAZO OINTMENT

HEART WAS SO WEAK
Had to Stay In Bed

Mrs. F. Wilson, Lethbridge, Alta., writes:—"My heart was very weak, and I had to stay in bed for five weeks with it.

"My aunt advised me to take

MILBURN'S HEART AND NERVE PILLS

as she had taken them with good results after a very bad operation.

"I took them and some time after a doctor came to examine me for life insurance and he said there was nothing wrong with my heart."

Milburn's Heart and Nerve Pills are 50c. a box at all druggists and dealers, or will be mailed direct on receipt of price by The T. Milburn Co., Limited, Toronto, Ont.

Wise and Otherwise

These are the days when father finds his old level—dead broke. Who said the world wasn't flat?

Love is that which a girl has who goes with a man who doesn't own a motor car. But maybe her idea is compationate marriage.

A new phenomenon in the skies has three tails. Maybe we'd better ask Billy Sunday what it is.

What this country needs is more presidential timber and a few less congressional blocs.

Last Lines: "We were told two could live as cheaply as one."

(Copyright, 1927, NEA Service, Inc.)

A Thought

THE WAY TO WIN.

The simplest and surest plan on the way to win is of course the best idea after all.

Just do what you are expected to do and do the thing a little bit better every day, then, when you are thoroughly qualified, you will be moved up.

Now repeat this simple plan of desirable and dependable service, and in time you will be the one that has the authority to move others along.

This is so simple, but so successful. The person who thrills with the honor and glory of winning his own way through dependable service will some day get that "authority."

In the last 125 years no Mayor of New York City has served three consecutive terms.

MADOC INSTITUTE WILL HOLD COURSE

Millinery and Dressmaking To Be Taught—Dance Very Successful.

MADOC, Jan. 10.—The Madoc Women's Institute held their December meeting on the last Friday of the old year. An exchange of Christmas gifts had been arranged for which added a festival touch to the program, and a donation of small jars of jams or jellies on answering the roll call was for the Children's Shelter in Belleville.

The attendance was 27. Mrs. E. M. Tumulty, the president, opened the meeting with the Institute Ode, then called for the minutes of the last meeting and the correspondence.

Replying to the application for the Demonstration Lecture Courses in millinery and dressmaking, the institute informed that the millinery course could be given the latter part of February, with the dressmaking course some time later. It was decided to accept this. There is room for six or seven more members for this class.

All joined in singing "Hark, the Herald Angels sing," after which Mrs. George Harris was called on for the special topic of the day, "The Beauty of Christmas" and began by saying "the first promise of Christmas was given in the prophecy, 'And thou, Bethlehem, in the land of Judea, art not the least among the princes of Judea: for out of thee shall come a Governor, that shall rule my people Israel."

The beginning of Christmas giving was when the "wise men" brought gifts —gold, frankincense and myrrh, to the Infant, Jesus. The how and the wherefore, and the where of the giving was clearly indicated and the beauty was in everything connected with Christmas—the stars, the singing of carols, the Christmas music, the red and green of the holly, the white and silver of the parcel wrappings, the good cheer, the cheerful friendliness of all at Christmastime and the Christmas spirit pervading all.

A hearty vote of thanks was tendered Mrs. Harris.

After a discussion of the Fair time receipts it was moved by Mrs. Moorecroft, seconded by Mrs. Connor, that fifty dollars be applied to the Memorial Fund. This was carried unanimously.

Mrs. W. E. Connor then asked permission to speak as convenor of the Relief Committee. First thanking the members for flowers during her illness, she went on to speak of relief work needed in the northern hospitals, and also asked that funds be available for any urgent relief work.

It was moved by Mrs. Moon, seconded by Mrs. Springham, that twenty-five dollars be donated to hospital work as suggested by Mrs. Connor.

It was suggested in amendment that the young people be asked to re-produce their play, "The path across the hill," for the Institute, for the benefit of the Hospital Fund. The amendment carried and a committee, Mesdames Brown, Wellman and Nickle, was appointed to interview the young people and make necessary arrangements.

For Relief Work it was moved by Mesdames Brown and Huffman, that $5.00 be allowed for immediate relief work, and more at the call of the executive.

Mr. Charlie Bing, of the Canadian Cafe entertained several of his business friends to a real Chinese New Year's dinner on Monday evening.

The New Year's Dance, given by the High School hockey boys, under the auspices of the Cadet Corps, in the armouries on Jan. 2nd was one of the most successful ever held here.

The music furnished by the Victor Young Orchestra was excellent and the crowd merry and happy. A bountiful lunch and hot coffee were served about midnight. Dancing was continued for some time afterwards, when the Home Waltz and the National Anthem closed a pleasant evening.

The decorations were in the High School colors: old gold and black, and were the work of the boys themselves. Japanese lanterns were used over the lights and furnished a subdued color Japanese lanterns were used over the scheme.

The moonlight waltzes were very popular. Several old-fashioned waltzes, and one or two quadrilles were called for and were certainly appreciated by many of the crowd, students and visitors alike.

A NOTICE FOR EXHIBITION DIRECTORS.

Those Going on Deputation Thursday Are Asked to Secure Club Tickets Through Uptown Office.

The directors of the Peterborough Industrial Exhibition, of which there are about twenty-five, who intend going to Toronto with the deputation to interview the Minister of Agriculture, Hon. Mr. Martin, are asked to obtain their tickets from the uptown ticket office, where they will get a party rate if tickets are all bought at the one source.

Your Child's Cold Needs this Double Treatment

CHILDREN hate to be "dosed." When rubbed on, Vicks relieves colds ? ways at once *without* "dosing":

(1) Its healing vapors, released by the body heat, are inhaled direct to the air passages;

(2) "It draws out" the soreness like an old-fashioned poultice.

Gets 2 ways at once
VICKS VAPORUB
OVER 17 MILLION JARS USED YEARLY

Santa Fe
THE **Chief**

Extra fine—Extra fast—Extra fare

daily between Chicago and California

Travelers gladly pay the extra fare to enjoy its luxury and speed.

Only two business days on the way.

Five famous Santa Fe trains leave Chicago daily for California. "Santa Fe all the way."

Besides the Chief there are The California Limited, The Navajo, The Scout and The Missionary—all offering famous Fred Harvey meal service.

F. T. Hendry, Gen. Agent, Santa Fe Ry.
604 Transportation Bldg., Detroit, Mich.
Phone: Randolph 8745

the Indian detour
Grand Canyon Line

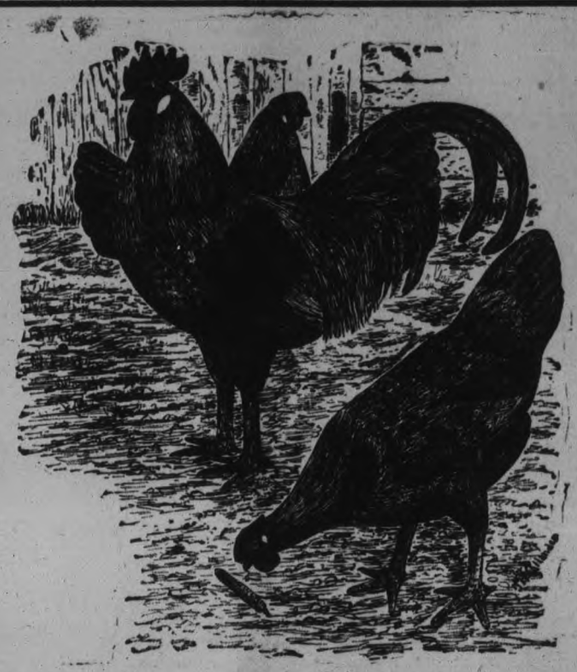

YOU DON'T HAVE TO BE A POULTRY FANCIER

To Really Enjoy The Big Annual Poultry Exhibition.

It is the twentieth annual---and the support that has been given the previous nineteen indicates that the Exhibition is well worth while.

If you are a raiser of poultry, of course, you cannot afford to miss the Exhibition. You will see here the best in every breed, and the possibilities of your own choice. You will get ideas---and ideas are the backbone of success in any enterprise.

Don't Miss This Year's Show On Tuesday, Wednesday and Thursday

Space donated by The Examiner

CAMPBELLFORD COUNCIL BEGINS YEAR'S WORK; REV. N. C. WALLACE OFFICIATES AT OPENING MEETING

Mayor Kingston Discusses Paving and Sewers In His Opening Address.

NO BEER WAREHOUSE.

Town Was in Local Option List Before O.T.A., Liquor Control Board Advises.

CAMPBELLFORD, January 10. — The brief ceremony of inauguration for the Town Council was conducted by Rev. N. Clarke Wallace, rector of Christ Church, in the Council Chamber yesterday morning at eleven o'clock. After a brief word of prayer, Mr. Wallace addressed the Council briefly. He congratulated those members who had been successful at the elections, and assured them all that he felt certain that whatever could be done for the benefit of the town generally, they would be found quite capable of doing. He complimented them on the co-operative spirit which had existed during the past year, and thought that their interpretation of the term esprit de corps would accomplish much for their desires in the future.

In responding to Mr. Wallace, His Worship Mayor Kingston said he thought the Council was greatly indebted to him for his generous expression of goodwill and for his having come to open their meeting. As Mayor for another term, Mr. Kingston welcomed the members of the old Council who had been returned by the vote of the people and also Councillor Joseph Wilkinson, the only new member to sit at the Council table. All have had experience in municipal affairs, said the Mayor, and this ought to help in the business throughout the year.

There were two or three things of major importance to the town, continued His Worship, which would be for the disposal of thte present Council. There was the matter of paved streets. This would be brought before the Counties Council at their January session, and there was every reason to believe that it would be favorably considered. Regarding the extensions to this pavement, he thought it would be necessary to issue debentures to meet the payments and therefore it would be necessary to formulate a by-law to that effect. The paving of Front Street was also a matter which was still very far from being decided upon.

The matter of sewers would also be one of the problems for this year's Council to deal with. Several difficulties had cropped up during the year that ought to be disposed of this year. He felt certain that every member of the Council was anxious to carry on the business of 1928 successfully.

Scale Question Debated.

At 11.20 the meeting took on the form of a regular business meeting of the Council. When the usual opening formalities had been dispensed and the Mayor asked if there was anyone present who wished to address the Council. Mr. Jones, convenor of the Canadian Legion Employment Committee, took the floor. He introduced himself in the capacity in which he addressed the Council, and brought up the matater of the leasing of the market scales to George Third, who, he said, was a wealthy, retired farmer. For this position there had been two applications, one from Mr. Third and one from Mr. Jones, a returned soldier, who had lost a limb overseas.

Mayor Kingston replied that the Council had decided the question on its merits, and that the man who had been granted the contract was the more competent.

"In what way?" asked Mr. Jones.

Mayor Kingston replied that the applicant pernaps did not know that there was considerable work in connection with the operation of these scales, and ruled the question as being out of order, but further argument followed, until the Mayor ruled that the question was closed.

Reeve Bygott, himself a returned soldier, asked permission to speak a few words. He said he thought he might be able to clear up the situation to a certain extent. He explained the operation of the scales, and said that in his personal opinion Mr. Jones could not handle the job.

Mr. Jones replied hotly that Mr. Nancarrow (operator for 1927) used to employ Mr. Third on shipping days and thought that his brother could have done the same. Some further argument of a fiery nature ensued, and several of the Councillors called "Order! Order!" but Reeve Bygott asked the Mayor to permit Mr. Jones to proceed. It was granted, and Mr. Jones stated that it was his candid opinion that Reeve Bygott's principles were contrary to the laws of the Legion.

"I would expect you to say that Mr. Jones," replied the Major, who is president of the local Canadian Legion, calmly.

This ended the discussion in the council chamber, and the Mayor asked if it were the pleasure of the council that he name the heads of the committees for the year. As he named each head of committee, the leader selected his committee, with the following result:

Finance—Messrs. Wiggins, Stone, Bygott and Cole.

Road and Bridge.—Messrs. Abernethy, Bygott, Sullivan and Davidson. In connection with the naming of this committee, Councillors Cole, Wilkinson and Stone were named and refused to act. This is an important committee and action of these councillors came as somewhat of a surprise.

Charity—Messrs. Stone, Cole and Wiggins.

Inquiry and Industrial — Messrs. Bygott, Stone and Davidson.

Police—Messrs. Davidson, Sullivan and Bygott.

Band—Messrs. Cole, Wilkinson and Stone.

The correspondence read by the Clerk contained first, a letter from the Clerk of the United Counties enclosing a remittance of $709.72. The second was a letter from The Municipal World, asking the Council that they renew their subscriptions as in former years. This matter was immediately dealt with and the subscriptions renewed.

Can't Have Warehouse

A letter from the Department of Liquor Control and bearing the signature of Mr. Hanna, explained that as this town had been under local option in 1908, it would be impossible for the department to sanction the establishment of a brewers' warehouse here. As if in explanation and also by way of suggestion, came a letter from F. J. McArthur, Cobourg, suggesting that the Council get together and with the consent of the people, present the affair to the department. A communication announcing the Good Roads Convention to be held in Toronto, February 22, 23, and 24 was laid on the table till after the January meeting of the Counties Council. A motion to pay the fifteen dollar fee was passed but no delegates will be appointed till the February meeting.

The annual appeal from the Sick Children's Hospital was dealth with by voting the usual donation to this cause. This concluded the correspondence and applications for the various positions were dealt with. For Assessor, there were three applicants. The position was alloted to M. Mulhearn, who was assessor last year. For auditors, there were four applications, and the appointment went to R. J. Allan and J. D. McEacherin. The appointment to the Library Board went to Harry Townsend, and J. A. Jeffs is again High School trustee. John Gay was named to the Board of Health.

The bylaw providing for banking and loan facilities occasioned considerable discussion as to which bank should have the handling of the town account. Councillor Wiggins pointed out that since there would probably be no loan required at all, the argument was quite unnecessary. The rate of interest was set at six per cent. and Mr. Lapp, Standard Bank, when asked regarding the Mayor's signature, said that the Standard Bank would not require it for deposits.

Wants Band Grant Cut

Under the heading of general business, Councillor Cole, Band Committee, said he thought that fifty dollars a month was too much to give the band when the citizens were not getting as many band concerts as they should receive. He put a motion that the grant be cut to thirty-five dollars and it was immediately seconded by Councillor Sullivan.

Deputy-Reeve Davidson spoke strongly against the motion. He thought the band master a good teacher and a competent leader. The younger members who were not, perhaps, as good players as the more seasoned bandsmen, were necessary to the band and were, in fact, the only factor that made the band possible at all. He pointed out that Mr. Pearson gave one night to beginners only, one to general practice, and also arranged to give individual lessons to any beginner free of charge. He thought that if the salary were cut, there would be no band, and that would be a mistake. Stirling, he said, appreciated his efforts. Major Bygott agree with Davidson and thought the band ought to be kept going.

Mr. Sullivan said he had been on the committee last year and complained that the band had not turned out to play more than twice on the street and therefore the grant was unnecessary expense. Councillor Wilkinson, a new member of the Council this year, but with previous experience, a veteran of the Great War and an ex-bandsman, declared that without a band the chief source of amusement in the town would be lost. He thought the Decoration Day parade was worth the entire grant if the band never turned out again during the entire year. He thought his fellow councillors ought to realize that the older members were dropping out and that new members were coming in to replace them. These younger players were not to be expected to be as reliable as men who had served for many years. He thought that the band should not be done away with without the consent of the people. Their music, he said, was second to none between Toronto and Montreal.

Councillor Stone agreed that the town ought to have a band, and if the service warranted it, he was willing to pay the regular appropriation. But he did not think the band as good as it had formerly been. Reeve Bygott tried to explain some of the conditions by saying that several first-class bandsmen had left town because of unemployment. Others had gone to college. To lend force to his argument he named some of these men. He did not think thirty-five dollars a good salary.

Mayor Kingston agreed that the new players were probably the last word in efficiency but reminded the council that until late years, the membership of the band had been practically the same for 40 years. Many had been compelled to stop playing for no other reason than that their ages would not permit them to continue such strenuous endeavors. Some of thees members had died and the mayor also supported his statements by naming some of the old timers who were no longer members for the reasons he had mentioned. He also admitted readily that he was not able to tell good music from bad, and if the band was not as good last year as it ought to have been he was unaware of it, but he did not think the services of a competent man could be secured for any less money.

For some minutes the argument continued between the councillors, some for and some against the cut. In the end it remained as it had been. At this point the clerk interrupted to say that he had overlooked a communication. It was from the Trent Waterways and had to do with the coming motor boat show in New York. The per capita tax for Campbellford amounted to $70 and this amount was ordered to be paid.

The pay sheet and accounts were then passed and a discussion arose from a police account which had been O.K.'d by the chief. Deputy Deeve Davidson thought that his O. K. ought to be good enough as he was police commisioner and had already given an order to the constable to purchase the goods listed on the account. This settled the matter at once.

A notice from the Kingston general Hospital re Nelson Martin's hospital account was received and laid on the table till the account should be rendered at the next meeting.

Joseph Douglas reminded the council that the ditch in front of his residence had not been cleaned out, and that the result was six inches of water in his cellar. He claimed that there was a foot drop betwen his celair floor and the ditch if it were properly cleaned. He also understood that the Road and Bridge Committee had had authority to do the cleaning some time ago. But Councillor Abernethy denied ever having been given the authority.

After a brief discussion his committee was authorized to investigate and take what action was necessary, and also to attend to the trees on the street in front of Douglas' home.

Before the motion to adjourn was seconded, Councillor Wilkinson asked if he could be told how much charity had been given this year. The figures which were furnished him totalled approximately $85.00 since December 31st. This called forth discussion which did not arrive at any definite conclusion, and the Council adjourned.

OBITUARY

STIRLING, January 10. — The body of Joseph McAvoy arrived at the home of his father, Mr. F. McAvoy, of West Huntingdon, on Saturday. The deceased had been employed on a railway in Chicago for some years, and while at work met with accidental death. He had resigned his position intending to come home but remained on a few days until his successor was ready for duty. He was the youngest of ten sons and was thirty-three years of age. In religion he was a Roman Catholic. The funeral service was held at St. James' Church, Stirling, on Tuesday morning.

DR. EDWARD J. COOKE

Word was received in the city on Saturday of the sudden death of Dr. E. J. Cooke in Cheltenham, England, father of Basil Cooke, formerly of Peterborough.

He leaves to mourn his loss his sorrowing widow; two sons, Basil A. of Toronto, and Dr. Cecil J., of India, and one brother, William, of Toronto.

ERNEST PARSONS.

WAHSAW, January 10. — A very sad death occurred on Thursday afternoonwhen Ernest, only son of Mr. and Mrs. George Parsons passed out suddenly. As a child he had not been strong, but lately he had appeared, and in every way seemed, to have outgrown his weakness. He was a tall, healthy appearing boy of nineteen years and on Wednesday and Thursday was helping his father. Complaining of illness, he went to bed, and when his mother went to see how he was she found him cold, and she and his father discovered he was dead. Aid was called, but the lad had quietly passed away. Besides his grief-stricken father and mother, he leaves three sisters.

The funeral service was held in Warsaw Anglican Church on Saturday afternoon. In this church, not many months ago, the young man had been confirmed.

Rev. J. T. O'Conor Fenton conducted the service, which was a very sympathetic one, and full of comfort for the bereaved family. Many attended the service, as the young man and the family to which he belonged are held in high esteem by their neighbors in North Dummer.

There were many beautiful wreaths and other flowers. Six of his companions acted as pall-bearers. The interment was in Warsaw.

FRED GOVAN.

CAMPBELLFORD, Jan. 10. —The funeral of the late Fred Govan, Oshawa, took place in that city yesterday. Deceased was a victim of pneumonia. He is survived by his widow and a two-year-old daughter, also six months old twins. Mrs. Govan was formerly May Lawson, daughter of Mr. and Mrs. Isaac Lawson, Trent River. She is a cousin of the late Mrs. Harold Brown.

HAROLD BROWN.

The funeral of the late Harold Brown was held yesterday afternoon from his father's residence, Seymour West. Deceased was in his thirty-fourth year and was, by profession, a farmer. At the age of sixteen, he graduated from the Campbellford High Scohol and at one time entered upon a teaching career., but he much preferred farm life and returned to it. Just less than nine years ago, he married and located on the farm which was his home till the time of his death, lot 7, con. 9, in the township of Seymour. He was a devout member of the United church, and of the Methodist previous to church union. In his two fraternal societies, he had achieved great success for a man of his years. A former master of L.O.L. 1369, he was also Past Preceptor of Golgotha Preceptory R.B.P. 381, and in the latter occupied the chair of County Deputy. His brothers of the lodge state that he was in order for even higher honors when the next election of officers came around. Everyone who knew him spoke in the highest terms of praise of the deceased and the multitude who attended the funeral service bore mute testimony to their words and thoughts.

The funeral service was conducted by the Rev. Mr. Hie, Hastings United church and the two lodges of which the deceased was a member also performed the last rites of their order. Particularly impressive was that of the Knights of the Royal Black Preceptory. The pallbearers were Messrs. John Brown, George Brown and Fred Brown, brothers of the deceased, and Messrs. Jack Free, Raymond Free and George Free, brothers in law of the deceased. Interment was made at Centre cemetery.

There survive, Mr. and Mrs. J. J. Brown, his parents, his seven-year-old son, Edmund, his daughter Ada who is nearly four, Clifford who is just more than two, and a three-weeks-old daughter, Eleanor. The late Mrs. Brown predeceased her husband only three weeks ago. There are also three brothers, John, George and Fred Brown, all of Seymour.

The most sincere and deepest sympathy is extended to the bereaved family by the entire community.

CAR ABANDONED.

CAMPBELLFORD, Jan., 10. — At 11 o'clock yesterday morning the police received information that a Ford touring car of an old model had been abandoned on the property of John Johnston, just outside the corporation line sometime during the night. The license markers bore the number 311-117. Some empty pop bottles were found in a paper bag on the floor of the vehicle. At a late hour last night the ownership of the car had not been definitely established but investigation is proceeding. The car was last seen in its abandoned position near the barn at four o'clock yesterday afternoon, but it has since been removed.

HONOR ROLL OF THE 21ST BATTALION

(Continued from Page 1)

Moran, M. M.	McCullough, H. H.	McCumber, W.	McDonald, A.
McDonald, N.	McDonald, R. J.	McDermott, H. H.	McDonald, A. J.
McDonnell, M.	McEachern, M.	McFarlane, A. M.	McGill, J. E.
McGrayne, G. H.	McGinnis, J. J.	McGregor, G. E.	McGuire, J. P.
McInnis, C. H.	McIntosh, W. A.	McKay, A.	McKenzie, D.
MacKinnon, A. R.	McLean, J. N.	McManus, J. P.	McLellan, J. E.
McMillan, S. A.	MacPherson, J.R.C.	McQuitty, J. H.	McRae, R. W.
McRae, W.	Nash, F.	Neill, J. V.	Neill, W.
Nevans, H.	Newby, A. V.	Newland, R. H.	Newman, W. S.
Newnham, W. J.	Nicoll, W. M.	Nicholls, W.	Nickle, R. J.
Northey, M.	Oak, J.	O'Brien, W. J.	O'Connor, J. L.
O'Donovan, D.	O'Hare, P.	O'Leary, C. H.	Orr, J. F.
O'Shea, C. G.	Owens, L. G.	Parks, C.	Palmer, H. J.
Palmer, W. R. A.	Papst, J. B.	Pardoe, A. J.	Parkins, H. J.
Patterson, G.	Patterson, J.	Peace, C. L.	Perkins, F.
Pauley, P. W.	Peacock, W. E.	Pearce, A.	Pearson, O. N.
Peters, A.	Peters, R.	Petty, S. A.	Peverelle, L. S.
Payne, W.	Philban, P.	Phillips, B.	Phillips, N.
Pickell, I. J.	Poffley, T. R.	Polulak, M.	Pomeroy, R. D.
Porter, F. W.	Powell, A. H.	Plunkett, T. G.	Potter, A. E.
Pratt, G.	Pritchard, J.	Proctor, W.	Pruner, M. E.
Rainey, G. C.	Ralph, G.	Rathwell, J.	Reddick, P. C.
Reynolds, W. P.	Rice, M.	Richards, J. H.	Richardson, B.
Richardson, M.	Riddell, W. F.	Roach, H.	Robb, J.
Robb, R.	Robbins, E. J.	Roberts, C. H.	Robins, L. N.
Robbins, J.	Robinson, R.	Roberts, C.	Rodgers, J. H.
Roleau, W. H.	Roper, W.	Rosebush, F. L.	Ross, W. H.
Roy, D.	Rudge, S. H.	Redfern, A.	Roberts, W.
Robinson, W. N.	Rollins, J. F.	Rose, A. S.	Runnalls, E. G.
Russell, R.	Russell, W.	Ryan, G. A.	Ryckman, W. G.
Salin, A.	Samwell, M. O.	Sands, L.	Sanford, S.
Saul, D.	Savage, W.	Scott, C. W.	Scott, J.
Scott, J. V.	Scott, J. A.	Scott, M. J.	Searight, T. A.
Selby, T. R.	Sharpe, E.	Sharpe, R.	Shaw, C. A.
Shillington, J.	Sheppard, A. L.	Sheppard, H. B.	Shimmins, P. S.
Shipley, F.	Silverthorn, H. W.	Simpson, J. L.	Simpson, J.
Sinclair, M.	Skarrizi, A.	Skinner, W. E.	Skuse, R.
Silver, E.	Sloan, E. W.	Smale, A. E.	Smale, W.
Small, A. L.	Smith, J.	Smith, G.	Smith, J. H.
Smith, R. M.	Somerville, N. E.	Soppitt, G. M.	Soucie, H.
Spearance, E. E.	Spence, C. L.	Spinks, F.	Standing, W.
Standish, J. B. M.	St. Dennis, A. J.	St. John, W.	Stallard, J.
Starkey, J.	Starkey, W.	Steedsman, G. F.	Steenson, T.
Steward, F.	Stewart, J. D.	Stimers, M. L.	Stinson, C. H.
Storey, J. A.	St. Peter, H. H.	Street, V.	Street, W. D.
Stych, W. J.	Stillman, F.	Stuart, A. G.	Sullivan, E. M.
Sullivan, J. V.	Sullivan, L.	Summers, C. H.	Swallow, A. E.
Sweetman, J.	Switzer, J. W.	Sydes, H.	Taggart, G.
Tait, A.	Taylor, E. T.	Taylor, H.	Teale, A.
Terwilligar, W. W.	Theriault, J.	Thomas, F.	Thomas, L. D.
Thornton, H.	Tilbrook, S. T.	Thomas, E. G.	Thomson, R.
Ticehurst, A. J.	Tinkess, R.	Tobin, A. E.	Tomlinson, A. F.
Toms, A. G.	Toomer, F.	Traill, H. G.	Tremblett, W. H.
Trent, R. J.	Trevor, R. F.	Tripp, J. A.	Trotman, D.
Tryon, F. H.	Tuck, H. H.	Tuck, J.	Turner, E. H.
Turriff, J.	Tyo, J.	Tyrie, W.	Vleneff, H.
Vivian, H. C.	Vollick, J. S.	Wager, R.	Wagstaff, W.
Wallbridge, T. A.	Waldron, M.	Wallis, C. G. R.	Walker, A.
Wall, J.	Wannamaker, C. J.	Ward, W.	Warner, E. M.
Warrilow, R.	Waters, J. S.	Waterston, R. A.	Watson, D. T.
Watson, T. R.	Watt, R.	Webb, G.	Webster, E.
Weese, M.	Weese, T. G.	Welch, H.	Welch, C.
Welsh, G. W.	Weller, E.	Weller, W. W.	Wendt, C.
Wesley-Long, W. S.	Weston, E. C.	Wharrad, J.	White, G. P.
White, L. R.	Whitfield, F.	Whitford, F.	Whitfoot, E.
Whitney, J. W.	Wild, J.	Wilkie, E.	Wilkins, C. J.
Wilkinson, H.	Willis, G. H.	Willison, A. F.	Wilson, T. C.
Wilson, E.	Wilson, J.	Wilson, N.	Wilson, J.
Wilson, J. F.	Winchester, J.	Wingett, L.	Winter, G. G.
Winston, V. N.	Winters, J.	Wood, H.	Wood, D. G.
Woodacre, J.	Woodcock, W. J.	Woodhead, A.	Woodward, B.
Wordon, W.	Wright, E.	Wright, G.	Wright, H. G.
Wyatt, W. J.	Yates, W. L.	York, W.	Young, E. M.
Young, J. A.	Young, W.	Youngest, S.	

A JOLLY GOOD FELLOW!

A Man is never So Far Lost but Love Can Redeem Him!

Joe, a grey-haired and absolutely broken man, stood before me.

JOE was "a jolly good fellow" — one of the boys — a "regular guy." And he was fond, too, of the good fellowship which "a little snort" now and then stimulated. When Joe married he was a very successful Realtor, his opinion sought after by those engaged in "big business." Marion knew that he was not an advocate of the White-Ribbon League when she married him — but she had never seen him under the influence of the "Cup of Bacchus." Her disillusionment came three months after their marriage. Joe disappeared for three days — and returned home a penitent, full of the age-old conventional vows of "never again"! *And everything was lovely — until the next time!* But that "next time" lasted a month — and Joe found himself out of a job! For a full year thereafter, "The water-wagon" was Joe's constant friend, during which time he became a proud Daddy. But such an important event in any red-blooded man's career, he argued, demanded a celebration. And being "a jolly good fellow," the celebration developed into a permanent orgy of drinking. For five years after that it was a case of "On again, off again" the water wagon — fired from this job, starting afresh with that, moving here and there, until .... one day Marion took the reins in her own hands .... and the sparks began to fly!

What did Marion do? You'd be surprised! Did she preach temperance? She did not! Did she leave him flat? Wrong again! She simply ..... but you must read this absorbingly interesting story from life yourself in order to appreciate what a courageous woman really can do. It is entitled "ONE COURAGEOUS WOMAN" and appears in TRUE STORY MAGAZINE for FEBRUARY together with 14 other episodes from life — now on the newsstand.

Contents for February

THE SUPREME TEST OF A MAN'S DEVOTION
THE CONFIRMED BACHELOR DOESN'T EXIST
THE SALVATION OF A BANK BURGLAR
THE MAN I MIGHT HAVE MARRIED
A SPURNED WOMAN'S REVENGE
FOR LOVE OF A WOMAN
MY ROMANTIC MADNESS
WHEN THE PAST CALLS
CAPTAIN OF HER SOUL
MY LITTLE PARTNER
ORPHAN OF BATTLE
WHEN SOCIETY SINS
THE BEAT IN MEN
FORGOTTEN VOWS

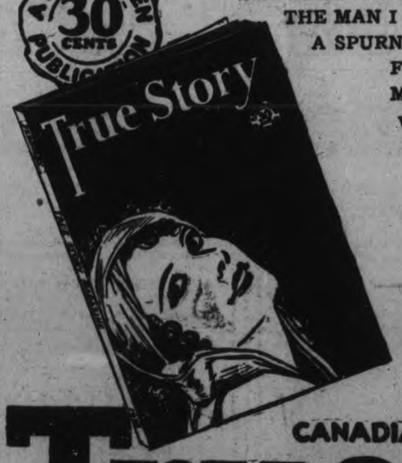

$24,000 in Prizes for True Stories

Each year True Story Magazine pays many thousands of dollars to its readers for stories taken from their lives. In your life, probably, there is a story for which we are willing to pay handsomely. This is the time to cash in upon it, for right now True Story is offering $24,000 in prizes, ranging from $200 each up to $1,000 each for true stories of the sort you have to tell. You will find the full particulars in the February issue.

FEBRUARY

CANADIAN EDITION

True Story

The Greatest Newsstand Sale in the World

TRUE STORY MAGAZINE
64th Street and Broadway,
New York City, U.S.A.

I want to take advantage of your special offer. I enclose herewith $1.00 (one dollar) for which please enter my name on your mailing list to receive (4) issues of TRUE STORY MAGAZINE, beginning with the February number.

(If you prefer to examine the magazine before subscribing, simply mail us 30 cents and we will send you a copy of the February issue at once).

NAME.....

STREET.....

CITY.....PROV.....

THE EXAMINER PICTURE PAGE

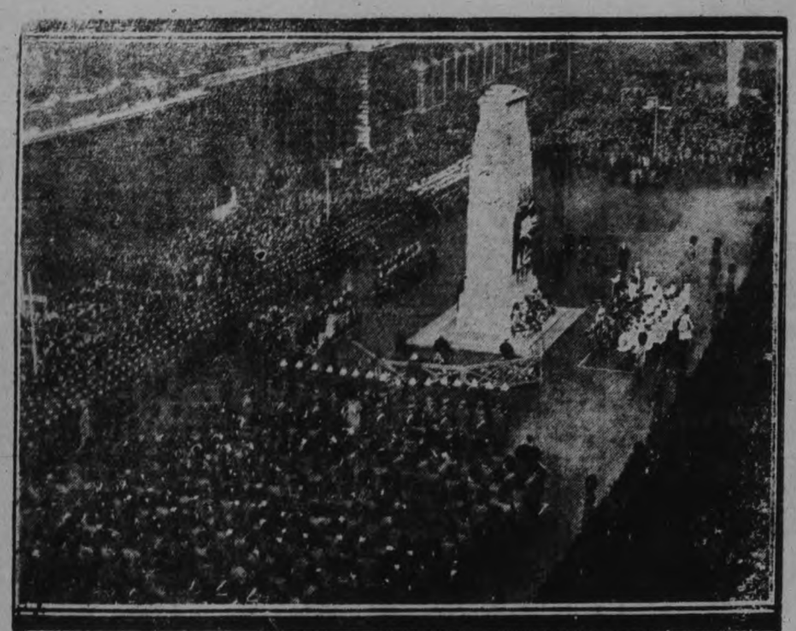

All classes in England assembled on November 11, the ninth anniversary of the armistice, to pay tribute to Britain's heroes of the Great War. Above is the scene of that memorable day in Whitehall, London, where is located the imposing cenotaph of the empire's million war dead.

FOUR EXECUTED FOR PLOTS IN MEXICO

These are the first photos of the execution of four, one a Catholic priest in Mexico City, for an alleged attack on General Alvaro Obregon, presidential candidate. The executions took place at eleven o'clock on the morning of November 23. At the left is Engineer Luis Segura Vilchis, the second of the four to die. Note the body of the executed priest beside him and the wall riddled with bullets by other executions. At the right are the five convicted of the plot. All but the young girl were executed, and she was given a long prison term. At centre, Engineer Vilchis. Upper right corner, the Catholic priest, Miguel Augustin Pro Jaurez. Upper left corner, Humberto Pro Jaurez, the priest's brother. Lower right, Juan Tirado Arias. Lower left, Josefina Montes de Oca, niece of the Archbishop Montes de Oca.

TRYING COMPANIONATE MARRIAGE

These two will try a "companionate marriage", with the consent of their parents. Modern views decidedly triumph in the home of 18-year-old Josephine Haldeman-Julius, shown ABOVE with her future husband, Aubrey C. Roselle, aged 20. He will not support her. The girl's parents are well-known American publishers and writers, associated with the modern movements in American letters, and they see no reason why their daughter should not have a husband—at least a temporary one—simply because the young man of her choice cannot afford to support her. Therefore, her father will take care of the bread and butter supply and Roselle's father, who is of like mind, will support him, while they finish their college courses. If there are children, Haldeman-Julius will regard these, temporarily, as a family responsiblity. The marriage was solemnized, on the American Thanksgiving Day. If it proves a success a "regular" marriage will follow when the couple are on their own feet financially. Otherwise there will be a divorce. Meanwhile bride and groom will live at the home of their respective parents.

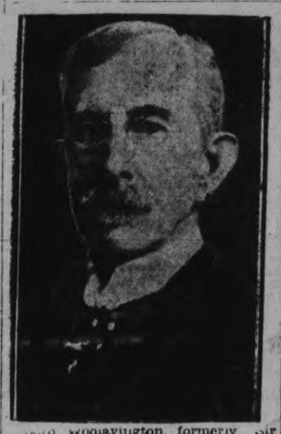

Lord Woolavington, formerly Sir James Buchanan, distillery magnate, who settled a fortune on his two young grand-nieces in Jamesville, Ohio, when he learned that their father, his nephew, had died leaving his widow and daughters in poor circumstances. He also invited the girls to England where he entertained them handsomely and proved a very real fairy godfather.

CANADIAN ARTIST'S WORKS BOUGHT BY FRANCE

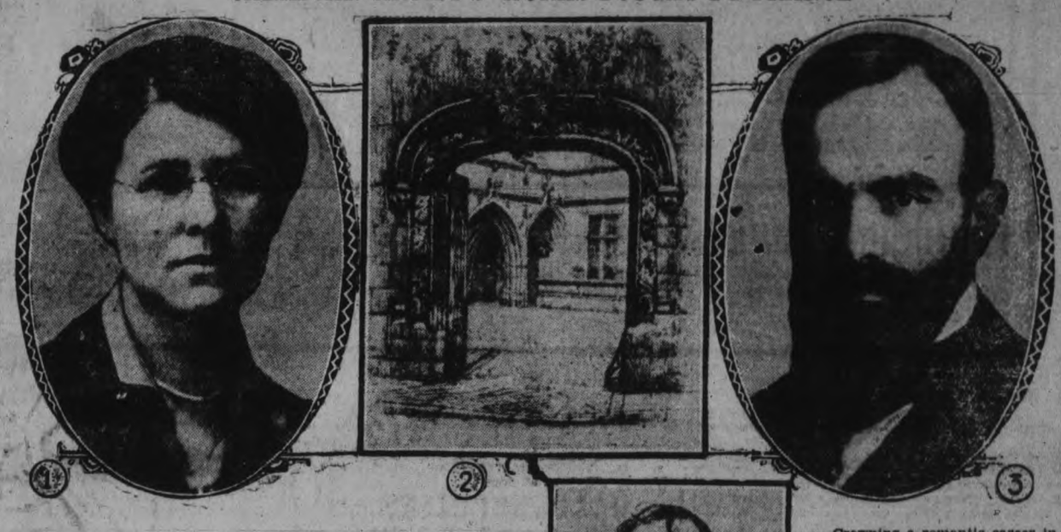

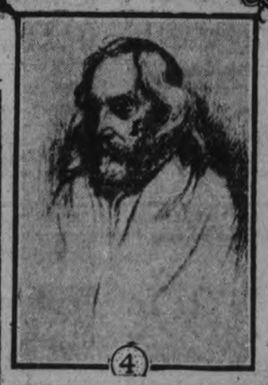

Crowning a romantic career in art, works of the famous Canadian artist couple, Frank and Caroline Armington, have been purchased by the French Government for the Luxembourg Gallery. This celebrated pair, who have long been living in France, came from Fordwich and Brampton respectively. Their marriage was the result of a romance which blossomed in the studio of J. W. L. Forster, Toronto, Ont., artist. One of Mr. Armington's works was bought by France in 1923. Here the two artists are shown with representative works. Upper centre is Mrs. Armington's "Entrance to the Cluny Museum." Lower is her husband's "Head of an Old Man."

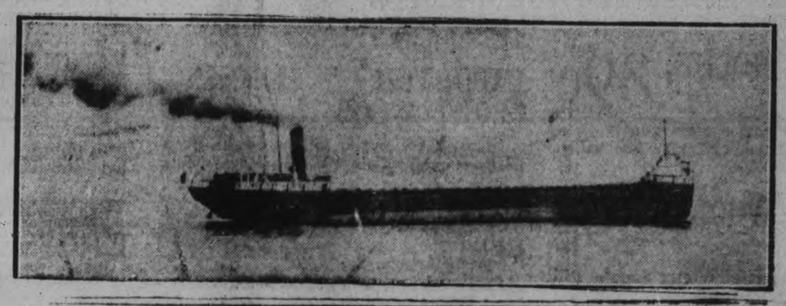

THORNTON CALLS FROM MEXICO

Here Sir Henry Thornton, President of the Canadian National Railways, is shown in Mexico City during his long distance telephone conversation with Toronto, marking the first commercial call put in over the recently inaugurated service. Sir Henry is now en route back to Canada, having left Mexico Tuesday. On his return he will draft his report for the re-organization of the Mexican railways.

ing to Newark, N.J., police, confesses to a $31,000 Montreal diamond robbery. He claims to be a member of a reputable Ontario family and refused to name his pretty woman accomplice.

Joseph Imlah, who was recently elected president of the Belleville curling club for the season of 1927-28. He is an officer of the Belleville Kiwanis club and came to Belleville from Fergus seven years ago.

Having grounded on a shoal at Michael's Bay, south of Manitoulin Island, during the recent storm which swept the lakes, the steel grain freighter "Agawa" of the Algoma lines was in the gravest danger. The boat was flooded and the dynamo was nearly reached by the rushing water. Waves of titanic size were driven on the stranded boat by the gale that lashed Lake Huron. Map ABOVE gives location of the Agawa.

SAILORS OF ALTADOC

Members of the Altadoc crew seen ABOVE are: LEFT TO RIGHT: Bennett Sylvic, Lawrence Tremblay, Roy Burke, Bruce Hilliard, John R.

BANTING MODEL FOR SCULPTOR

Here Dr. F. G. Banting, the discoverer of insulin, is shown from the creation by Emanuel Hahn, Canadian sculptor.

JANUARY SALE

Throughout the Week, this Store Wide Saving Event Still Continues and Offers More and More Real Opportunities for Economy

Window Nets and Curtainings At Exceptional Prices.

Ecru Madras at 49c

A number of selected, prettily patterned Madras Curtainings in the better qualities, with serviceable banded edges or with fancy scalloped borders. All in the standard light ecru colour.

Chintz on Sale at 39c

Here's a collection of odd pieces of prettily coloured Fancy Cretonnes and Chintzes, worth all the way from 45c to 75c the yard. We are clearing them out at this special price.

Decorative Chintzes 24c

All in the yard wide cloths in medium weight. There are a number of brightly coloured, artistic designs in the lot. All reduced to **24c.**

Cream Tuscan Panels 48c

Patterned in the usual loose Tuscan designs and finished with scalloped and fringed ends. All full sizes and of good appearance. A bargain at **59c.**

Finer Quality Panels 69c

These are a little more closely woven than the above. They are most effectively patterned, and are equal in every way to our regular $1.50 Panels.

Dainty Silk Panels $1.25

WORTH REGULARLY $2.50

You could not wish for prettier designs. All are in the favoured honey colour and finished with fancy scalloped ends.

Mill Ends of White and Ecru Marquisettes

Some in plain weave, some in small fancy checks or fine plaid designs. The qualities are equal to the regular stock at 25c to 45c the yard. Ends run in lengths from 2 yards to 20 yards in one piece.

10c yd.

$19.50

FOR BED, MATTRESS AND SPRING

...d in Simmons' walnut finish; Mattress in Simmons' sanitary layer felt with fancy ticking; Spring in either coil or strong link with spcal springs. The complete Outfit for..... **$19.50**

Linoleum Ends 79c sq.yd.

Odd pieces that have been left at the ends of the finished rolls. Some room lengths, others in sizes for small mats.

A Table of PRETTY LACY NETS and other Curtaining at HALF-PRICE

Oilcloth Ends 39c sq. yd

Ends in all widths and in many different patterns. Several useful pieces in the lot. All worth buying.

16 More Good Reasons Why You Should Attend this Great Sale

MEN'S SHIRTS - 98c
Here you are, men! Good looking Negligee Shirts in fancy stripes. Several smart designs to choose from. Regular $1.50.

BORDERED HANDKERCHIEFS 10c
Very fine quality White Lawn Handkerchiefs with ¼-inch hemsetitched borders. Regular 15c qualities.

WOMEN'S WOOL GLOVES - - 59c
Sample pairs of the better types of Women's Wool Gloves. Most with fancy contrasting cuffs. Worth 95c to $1.25.

Skein MENDING YARN 2 for 5c
Granny's Own Skein Mending Wool in greys, camels, browns, heathers, etc. Our usual 5c Skein.

LEATHER HAND BAGS - - 98c
Large pouch style Leather Hand Bags. Worth $3.00 to $3.50. Several colours to choose from.

GINGHAM HOUSE APRONS - - 39c
Aprons made from a good quality gingham, nicely trimmed. Regular 50c value. An opportunity to save.

IMPORTED SPORT WOOL - 29c
Sports Wool, put up in 2-oz. hanks. Beautiful soft quality Camel Wool. Regular 50c.

MEN'S WOOLLEN GLOVES - 49c
Heavy Scotch Knit Seamless Wool Gloves with ribbed cuffs. Regular 75c value. In light and dark heathers.

SUEDE FABRIC GLOVES - - 39c
Suede Fabric Gloves with fancy embroidered turned cuffs. Sizes 6 to 8. Regular 65c values. Several good shades.

WOMEN'S WOOL SCARVES - 49c
Some of these useful Winter Scarves still remain in stock in a number of the best colours for children's school wear.

WOMEN'S SWISS VESTS - - 49c
Some silk and wool, some wool and cotton. With opera tops or short sleeves. Actually worth $1.50.

WOMEN'S HOUSE DRESSES - $1.59
A few dozens of these are still here. If you have not already bought, it will pay you to be here Wednesday for these.

MEN'S KNITTED TIES - - 15c
All in the standard size and in a number of the best fancy and college stripes. A splendid assortment.

MEN'S WOOL SOX - - 29c
Warm, fine, closely knit Socks in fawn, grey, black and heather shades. One of the best values you have ever seen.

NEN'S FINE WORSTED SOX - 49c
In sands, heathers, black, etc. All sizes. A quality Sock, worth at least 75c the pair.

MEN'S FLEECE COMBINATIONS $1.00
Good, thick, soft, warm garments in sizes from 34 to 42. All in the light or dark natural colours.

MORE 18 x 38 INCH BROWN TURKISH TOWELS AT 19c

GOOD THICK FELLOWS THAT DRY WELL. DON'T JUDGE THE QUALITY BY THE PRICE. COME A ND SEE FOR YOURSELF. YOU'LL BUY THEM. THEY ARE REGULAR 35c TOWELS, AND GOOD VALUE EVEN AT THAT PRICE.

Pure White Flannelette - 18c
Soft White Flannelette for all purposes. Sold in most stores at 25c the yard.

Good Striped Flannelette 17c
The standard 34-inch quality, in several of the best striped patterns in various colourings.

White& Striped Flannelette - 12½c
These are the regular 27-inch cloths, in pure white and in several of the best stripes.

Grey Fl'ette Blankets - $1.98
Good warm Blankets in the usual double-bed size. Grey only, with ends in pink or blue.

GOOD LINEN TOWELS - 17c
Towels of good weight and in size 18 x 33 inches. Plain huck, with fancy ends.

FANCY WHITE TURKS - 29c
They are of good size, have white grounds, with fancy cut patterns and coloured ends.

32 in. Ginghams
SEVERAL GOOD PATTERNS
A useful wide width, in various checks, and in blue, green, pink, rose, etc. A regular 25c cloth.
15c

LINEN DISH TOWELS
STAMPED FOR EMBROIDERY
All of pure linen, with heavy checked patterns in blue, orange, green, mauve, etc. Size 33 x 22 inches. Worth 40c.
26c

PHONE 1780. RICHARD HALL LTD. PHONE 1781

COSGRAVE TO VISIT OTTAWA

President of Irish Free State Accepts Invitation of Government.

REVISE ITINERARY.

DUBLIN, Ireland, Jan. 10.—President Cosgrave has received an invitation from the Canadian Government to visit Ottawa during his trans. Atlantic visit and the invitation will be accepted. It is probable the president's itinerary subsequent to his Washington visit will be revised in order to make the trip to Ottawa.

ALDERMEN PREPARE, ETC.

(Continued from Page 1)

here. The County of Peterborough gets benefit from it, doctors from Havelock, Lakefield, and other municipalities use it, and not only this county of Victoria and Durham and Northumberland should be approached for a grant.

Ald. Phelan proposed that the city sign the agreement and that the Mayor and Ald. Ackerman approach the county councils in this matter. If they refuse the city can take advantage of the clause permitting either party to cancel the agreement on three months' notice.

Ald. Stocker asked if signing the agreement would not prejudice the city's request, and cause the counties to refuse to take part.

Ald. McIntyre called his attention to the fact that the city could cancel the agreement if they refused and Ald. Phelan reiterated his opinion that a deputation would get results.

Ald. Greene asked if the counties would not consider that the government's payment covered them. Mayor Denne agreed that they might but stated that the city people as well as the rural residents pay into the Ontario treasury.

The county councils will be approached at their January meetings which begin Jan. 24.

When the staff of the labratory was being appointed Mayor Denne asked if the District M.O.H. has such an amount of correspondence that he needs a stenographer. He favored having the work done by some of the city staff and this appointment was held over until the matter can be investigated.

The Mayor was authorized to send deputations to other places on public business when he deems it advisable. This is an annual resolution.

The customary interim payment of $15,000 to the Board of Education and tre usual grant to the Separate School Board were ordered paid.

A deputation will interview the Hon. Dr. Forbes Godfrey asking cooperation in cleaning up the sewage disposal plant.

Mayor Denne asked why the pump delivered to the sewage disposal plan' in Decemebr has not been connected Mr. Parsons said that the electrical connection has not been made but that the special parts had been ordered. He was instructed to get immediate action.

Support Legislation.

The request of the Ottawa Council for support in seeking changes in the municipal act to make clear the liability of a municipality for accidents caused by slippery sidewalks and roads was supported. This would make it necessary that the scene of the accident should have been left in a dangerous condition for several days in order to make the municipality liable.

The customary grant of $400 to the Trent Waterways Development Association was made an its efforts commended.

Ald. Greene expressed his support of the union of Canadian Municipalities and urged that a member be sent from the council to a meeting of the Ontario section in London this month to discuss legislation to be asked of the Ontario Legislature.

The Council will ask the executive of the V.C.M. to name Ald. Greene in place of ex-Ald. Hancock on the executive of that body.

The Mayor was asked to send a deputation to this meeting and to send one to a meeting arranged by Carleton County Council to ask the province to take steps to erect homes for the aged patients being discharged from the Ontario hospitals.

Ald. Macdonald asked if the instruction of the aldermen regarding careful sanding of the streets were being carried out. Ald. McIntyre called attention to the fact that hills are often slippier when in other places the walking is good. Mayor Denne pointed out that sand blows away in cold weather and proposed the use of salt. He also suggested a record of where sand has been placed on the streets. All these matters are being attended to, Mr. Parsons assured the council.

Ald. Greene called attention to the fact that a great deal of material is purchased on the "say-so" of the employees, and moved that a proper requisition form be drawn to be signed by the chairman. Often, he said, the chairman hears of it only when asked to O.K. the account.

Mr. Armstrong remarked that these forms are in use in some departments and Ald. Greene replied that he had known nothing about them.

Ald. Stocker announced his intention of keeping a thorough check of all such matters in the Works Department and expressed the opinion that the other chairmen should do the same.

Ald. S. A. Lowe took his seat, falling heir to the chair occupied last year by Mayor Denne.

There were present His Worship Mayor Denne and Aldermen Phelan, Cotton, Stocker, McIntyre, Hamilton, Macdonald, Greene, and Lowe.

New York City adds about 450 to its population every day of the year.

S.O.S. MYSTERY SEEMS SOLVED

American Schooner in Distress Believed Source of Signals.

HEARD AT HAMILTON.

HAMILTON, Ont., Jan. 10. — The discovery last night that S.O.S. calls were being flashed by the American schooner Alvena in distress, near Cape Hatteras at the same time that signals were picked up here, is believed to have solved the mystery puzzling Hamilton residents ever since it was discovered that the boat reported in trouble by Earl Reid did not exist.

Signals sent out by the fruit steamer Saxola for assistance to the Alvena coincide with the message picked up by Reid on the radio of Mrs. Roy Parke, 40 Platt Avenue. Operators explain that it was very easy, under the circumstances, to make a slight error in longitude and latitude. The continental code combinations for the steamer Sixalo's signature could easily be confused to make the interpretation given by Reid, particularly when the operator was more familiar with the Morse than the continental code.

The postion of the Alvena was given, in part, for instance as 75 west. Hamilton interpreted this as 140. In the continental code for 140 there are 15 dots and dashes. In the Morse there are the same number of dots and dashes for 75 west.

The Alvena is now believed lost, as the coastguard cutter Mascoutin sent to the rescue of the leaking fourmaster, has been unable to find any trace at the location given.

Lloyds agents deny ever being in communication with Reid, and it is now believed that some practical jokers were responsible for the telephone message purporting to come from Lloyds, which thanked him for the warning given and stated that he was the first to pick up the message.

GENERAL HUGHES

(Continued from page one.)

tario people are most familiar is the penitentiary at Kingston, built between the years of 1830 and 1832. Incidentally, it might be mentioned that the first prisoner came there on opening day, having been sentenced to four years for horse theft near Niagara Falls. However, the buildings have been in course of remodelling almost continually since that time.

"Fourteen miles south of Montreal is the Quebec Pen., and there is also one at Dorchester, in the Maritimes. Each prisoner is examined physically and mentally before entering, and if found insane, is sent to the municipality to which he belongs. If he becomes insane after being confined, he is sent to a similar institution at the expense of the Federal Government.

"Once a prisoner enters, every effort is made to fit him for some vocation. He is taught by efficient and qualified teachers and tries examinations. 'At Kingston, alone, last year, eight passed their matriculation and seventeen their entrance examinations. A sane policy is followed, the penitentiary is not made a bed of roses, but at the same time each man is given a chance to improve, temptation is not allowed to become too strong and sixty per cent. of them go out without a mark against their records."

Pictures Shown.

The latter part of General Hughes' address was illustrated by lantern slides, showing the various penitentiaries, the buildings which comprise them, their surroundings, the work that the men do, such as building, tailoring, shoe-making; improvement in the prisons themselves, modern methods employed in every line of work and clearly indicating the wisdom of the government's policy in dealing with the prisoners.

In conclusion, the speaker made mention of the difficulties encountered and restrictions which hinder prison industry. He urged a policy whereby the work of the prisoners might be made a paying propostion both to government and to their dependents.

Vote of Thanks.

Dr. Craig moved the vote of thanks to General Hughes, coupling with it appreciation of the banquet supplied by the ladies, and of the work of the artists on the program. James Dutton seconded it, voicing his personal approval of the work that the speaker had outlined.

Rev. Allan.

Rev. Allan was heard in brief but humorous vein. He told several stories, and in conclusion voiced appreciation of the thoughtfulness of his congregation on this occasion of his wedding anniversary.

William Lyburn invited all to be in attendance at the unveiling of the war memorial at the Armories this (Tuesday) evening).

Adjournment followed with the singing of "O Canada."

Lesson No. 5

Question:* Why should school children receive *emulsified cod-liver oil?

***Answer:* Because the strain of the study-period and playground uses up energy, and emulsified cod-liver oil not only *provides energy* but also protects with its vitamins.**

Mothers know the value of

SCOTT'S EMULSION

STOCK CONVERSION SALE

THIS MILLION DOLLAR SALE is of interest to every one in PETERBORO, and why shouldn't it be? We have got to raise $125,000 in 30 days. Orders received are that we have got to unload our stocks. This store has forgotten about profits entirely and have set new low levels, and remember, we stand back of everything we advertise. All good clean-cut merchandise, from our regular stocks—qualities guaranteed without reserve. Visit the New and Enlarged BARGAIN ANNEX tomorrow. Thousands of dollars worth of seasonable goods reduced to be converted into cash that are not advertised. Without a doubt this is one of the greatest sales we have experienced in many years. There's a reason.

$1,000,000 SALE

Novelty Curtains

Clearing the balance of our stock of Novelty Curtains. Choice of Scrim, Marquisette and Voile. Some have lace and insertion, others with panel effects at bottom. All standard sizes.

RE-ORGANIZATION SALE PRICE

98c Pair

THIRD FLOOR—SPECIAL

1000 YARDS HEAVY LONGCLOTH

Splendid quality, soft White Longcloth for ladies' and children's garments. Fully bleached, easy sewing fabric, full yard wide. Value, 30c.

RE-ORGANIZATION SALE PRICE SPECIAL

21c Yard

MAIN FLOOR

100 PAIRS 12 x 4 "IBEX" BLANKETS

In grey only, with blue borders. All are first quality and no seconds. These are 42c less than the wholesale price. Limit of 2 pairs.

RE-ORGANIZATION SALE PRICE SPECIAL

$1.98 Pair

BARGAIN ANNEX

Linen Drapery Crash

Extra heavy quality Linen Drapery Crash with floral chintz patterns, light and dark grounds. Suitable for drapes and furniture covering. Full 36 inches wide, and worth 75c a yard.

RE-ORGANIZATION SALE PRICE

39c Yard

THIRD FLOOR—SPECIAL

1000 YARDS FACTORY COTTON

Extra good quality Factory Cotton that is free of all specks. Splendid weight for pillow cases and will bleach very quickly. Full yard wide.

RE-ORGANIZATION SALE PRICE SPECIAL

12½c per Yard

BARGAIN ANNEX AND MAIN FLOOR

500 JACQUARD BATH TOWELS

Extra heavy quality Fancy Jacquard Bath Towel. Pretty fancy check design in combination colors. Blue, gold and green border. Size 20 x 38-inch.

RE-ORGANIZATION SALE PRICE WORTH $1.00 EACH SPECIAL

59c Each

Fabric Suede Gloves

Ladies' good quality Fabric Suede Gloves in fancy turn-down and flare embroidered cuffs. Fine assortment of designs and colors. All sizes.

RE-ORGANIZATION SALE PRICE

35c Pair

MAIN FLOOR AND BARGAIN ANNEX

LADIES' DRAWERS

In white and cream, winter weight and extra good qualities. Mostly ankle length style. All sizes in each make. Values to 75c a pair.

RE-ORGANIZATION SALE PRICE

39c and 49c Pair

BARGAIN ANNEX—SPECIAL

WINTER WEIGHT BLOOMERS

Splendid quality Winter Weight Bloomers for ladies. Elastic knee and waist. Colors are pink, peach, tan and sand. All good sizes.

RE-ORGANIZATION SALE PRICE

59c Pair

BARGAIN ANNEX—SPECIAL

One Thousand Yards Good Quality Ginghams

We have received a large shipment of good quality Chambrays and Ginghams. All new patterns and plain shades. The usual 19c and 25c values. 25 and 31 inches wide. Come early on Wednesday morning. 42 different designs.

RE-ORGANIZATION SALE PRICE MAIN FLOOR AND BARGAIN ANNEX—SPECIAL

15c and 19c Yard

MEN'S HOSE

All-Silk, Silk and Wool and Silk and Lisle Hose. Clearing assortment of better qualities, in colors of grey, brown, sand, plaid, navy and black.

RE-ORGANIZATION SALE PRICE

39c Pair

BARGAIN ANNEX—SPECIAL

MEN'S SILK GLOVES

Beautiful quality All-Silk Gloves for men, in two shades, grey and white only. All sizes for early buyers. Usually sold at $1.75 per pair.

RE-ORGANIZATION SALE PRICE

$1.00 Pair

MEN'S SHOP—SPECIAL

Men's Sweater Coats

We have gathered together a quantity of Men's Sweater Coats in odd sizes. All-wool and silk and wool. A fine selection of colors. Values to $6.00 each.

RE-ORGANIZATION SALE PRICE

$1.90

BARGAIN ANNEX—SPECIAL

PRINCESS SLIPS

Made of splendid quality English plain sateen, neatly hemstitched at top with straps. A fine selection of new plain shades. All sizes.

RE-ORGANIZATION SALE PRICE

79c Each

BARGAIN ANNEX—SPECIAL

DRAPERY REPP

50-inch, heavy quality Drapery Repp, suitable for side curtains and arch drapes. Colors are blue, rose, brown and green. Usually sold at $1.50.

RE-ORGANIZATION SALE PRICE SPECIAL

$1.00 Yard

THIRD FLOOR

500 YARDS LINEN CRASH

24 INCHES WIDE

Extra heavy quality All Pure Irish Linen Plain Crash for tea towels. Strong and durable and full 24 inches wide. Worth 35c a yard.

RE-ORGANIZATION SALE PRICE SPECIAL

25c Yard

MAIN FLOOR

Large Comforters

Just 40 only of these extra full double-bed size Comforters. Filled with pure sanitary cotton and covered with floral chintz and wide plain panels. Worth $4.50 each.

RE-ORGANIZATION SALE PRICE

$2.98 Each

BARGAIN ANNEX—SPECIAL

WOMEN'S CASHMERE HOSE

All Pure Wool "Penman's" Fashioned Hose, spliced heel and toe. Colors are black and brown, and all sizes. Values as high as $1.25 per pair.

RE-ORGANIZATION SALE PRICE SPECIAL

89c Pair

BARGAIN ANNEX

500 HEAVY TWILL TOWELS

Extra strong Hemmed Twill Cotton Towels, made from good quality English towelling. Very absorbent and soft when washed. Size 15 x 36 inches.

RE-ORGANIZATION SALE PRICE SPECIAL

10c Each

BARGAIN ANNEX

Ladies' Flannelette Gowns

Generously cut from soft white flannelette, with high or V neck and long sleeves. Sizes 38, 40 and 42. Usually sold at $1.19 each.

RE-ORGANIZATION SALE PRICE

89c Each

BARGAIN ANNEX—SPECIAL

1000 COMFORTER BATTS

These Batts are of the better kind. Pure white, not half-bleached, in the extra large size, 72 x 84, and weighing full 2 pounds. Worth $1.00.

RE-ORGANIZATION SALE PRICE

65c Each

BARGAIN ANNEX—SPECIAL

Heavy Kimona Cloth

Good quality, heavy-weight Kimona Cloth in the 28 and 36-inch width. Ideal for ladies', men's and children's dressing coats and bath robes. A fine selection of combination colors.

RE-ORGANIZATION SALE PRICE

28-In. 45c—36-In. 90c Yard

MAIN FLOOR ONLY

White Bath Towels

Good size and quality All-White Hemmed Bath Towels, extra double loop. Buy these by the dozen for the cottage. Usually sold at 35c each.

25c Each

Art Ticking

Strong Art Ticking for covering mattresses and pillows. Grey and blue stripe, full 30 inches wide, and worth 39c a yard.

RE-ORGANIZATION SALE PRICE

25c per Yard

BARGAIN ANNEX

Remember the Lines that We Are Offering at Half-Price and Less—

LADIES' WINTER COATS — LADIES' DRESSES — HANDKERCHIEFS — PICTURES — BRASSWARE — POTTERY — GLASSWARE — CHINAWARE — CUSHIONS — PAINTS — WOMEN'S SLICKERS — MILLINERY — NOVELTY ARTICLES — BRUSHES.

GOLOSHES AT $2.69 PAIR

For ladies and misses, in the regular 4-buckle with buckle and dome fasteners. Good quality black cashmerette. Low and Cuban heel styles.

RE-ORGANIZATION SALE—BARGAIN ANNEX AND SECOND FLOOR

100 Pairs "Ibex" Blankets

White and grey with pink or blue borders, in the full 11/4 double-bed size. All are first quality and less than mill price today.

$1.89 per Pair

BARGAIN ANNEX AND MAIN FLOOR

Dark Linen Towelling

Heavy quality Dark Linen Stripe Crash Towelling. Soft make for roller towels. Will wear and wash well. Has narrow red and white stripe. 17-inch.

18c a Yard

Feather Pillows

Clearing our entire stock of well filled Feather Pillows, covered with good quality art ticking. Only pure feathers. Size 18 x 25 inches.

45c Each

BARGAIN ANNEX

Telephones 138, 139, 203

Canadian Department Stores Limited

SUCCESSORS TO THE CRESSMAN CO., LTD.

Store Hours 9 a.m. to 5.30 p.m.

Large Size English Terry Bpth Towels
White with colored ends. Wednesday, each..... 89c

THE J.C. Turnbull CO. LTD.

Embroidered English Pillow Cases
Hemstitched or scalloped. Regular 60c to 85c qualities. Wednesday..... 2 for 98c

"HALF PRICE" Women's and Misses' FUR TRIMMED COATS

YOUR CHOICE OF 50 AT THIS LOW PRICE WEDNESDAY

Coats that have that smart style distinction that will win them a place in any fashionable wardrobe. Made of duvetyne and broadcloth, with rich shawl or crush collars and fur cuffs. Splendid choice of good colors to select from.

$19.75

Bright, Attractive, "Spring Like" English Ginghams of Superior Quality

Wednesday, Yard 39c

Many choice small checks and larger ones too, in colors of mauve, peach, blue, red, green, black and white and lots of choice combination colors.

Brush, Comb Mirror Sets
5 sets only. Regular $3.50 set. Wednesday at exactly half-price, set..... $1.75

84 Pairs Only Women's Fine Silk & Wool and All Wool Hose
Regular $1.39 pair. Colors of grey, black, muffin, oyster and nude. Clearing Wednesday, pair..... 79c

72 PAIRS ONLY EXTRA QUALITY
Chamoisette Gloves
With Embroidered flare or turnback cuff. All sizes and colors. Wednesday, Pair..... 49c

Bargain Basement Clearance Specials Wednesday

COMBINATIONS
Short sleeved, ankle length Combinations, carefully fashioned on comfortable form-fitting lines, of good quality cream rib stitch with silk stripe. Fancy drawstring at neck. Per pair..... $1.19

GOWNS, $1.19
Fine, soft, fleecy Flannelette Gowns, made with deep yoke and long set-in sleeve. Neatly trimmed with colored stitching. January Clearance.. $1.19

BRASSIERES
Pink Brocade Brassieres with elastic at waist and strong tape shoulder straps. Sizes up to 40. January Clearance, each.... 39c

PRINTED BROADCLOTH DRESSES
Pretty Figured and Striped Broadcloth House Dresses with long set-in sleeves, button-toned cuffs, turn-back collar, neatly finished with belt and pockets. Sizes up to 42. January Clearance, each..... $1.98

NOVELTY WOOL AND RAYON HOSE
Knitted from superior grade of wool and lustrous fibre silk yarns. Reinforced heels and toes. Seamless. January Clearance, per pair.. (2 for $1.00) 59c

KRINKLE BEDSPREADS
Size 72 x 90 inches. Slightly soiled. Wednesday, each.... $1.69

WOMEN'S TAILORED VESTS
Silk and cotton. Tailored neck, half sleeve. Wednesday, each... 98c

COMBINATIONS
All-wool and silk and cotton. Sleeveless, ankle length. Regular $3.50 and $3.75. Wednesday, per garment..... $1.98

SILKLO BEDSPREADS
In colors of rose, blue and mauve. Size 80 x 100 inches. Wednesday, each..... $4.95

3 ONLY STRIPED KRINKLE BEDSPREADS
With blue or rose stripe. Regular $3.50 quality. Wednesday price, each..... $2.95

Young Men's Overcoats
8 only. Sizes 35 to 37. All in fancy mixtures, with quilted lining to the shoulder. Reduced from $21.50 to..... $12.65

200 Women's Sample Handkerchiefs
All kinds and colors. Less than half-price Wednesday..... 2 for 25c

Panne Velvet Less Than ½ Price
18 inches wide, in colors of navy, rosewood, American beauty and brown. Wednesday, yard..... 79c

300 Pieces Stamped Goods Attractively Priced Wednesday

Stamped Pillow Cases, per pair..... $1.50
Embroidered Guest Towels, each..... 49c
Stamped Sets, each.... $1.25
Stamped Luncheon Aprons, each, 35c
Stamped Runners, 2 sizes, each..... 39c
Stamped Silver Cases, each..... 39c
Stamped Luncheon Sets, each..... 85c

ALL-LINEN DISH TOWELS
Size 18 by 28 inches. Wednesday, each..... 19c

HAND TOWELS
All ready hemmed. Wednesday at..... 4 for 25c

TOOTH BRUSHES
Done up two in a case. Wednesday, at..... 2 for 39c

SERVIETTES
Hemmed ready for use. Wednesday at..... 2 for 25c

COTTON HUCK TOWELS
Size 16 by 29 inches. Wednesday, each..... 14c

100 Pieces Only Aluminum Ware in the Basement. Wednesday Each 49c

Sauce Pans, Frying Pans, Pails, Preserving Kettles and Dish Pans all One Price for a one day clearance

CREAM JUGS
These Jugs are made from fine china and have a lustre finish in all bright colors. They come in sets of three, and are sold at, the set..... 65c

MIXING BOWLS
These Bowls are made from heavy earthenware and highly finished. Can be used for baking in as they stand the heat.
Qt. size.....25c
3-Pt. 35c
2-Qt. 45c

ENGLISH SEMI - PORCELAIN DINNER SET
This set consists of 97 pieces and is of a cream ground with a narrow black scroll border, and is of the new octagon shape. A real beautiful set. Special price..... $24.98

SET OF GRANITE PUDDING PANS
This set consists of three sizes of Pans in all-white granite. Large size, 9½-inch; medium, 8½-inch; small, 7½-inch. Regular $1.25. On Sale, 98c

GLASS WATER SETS
These Sets consists of one large Jug and six Tumblers, in fine glass. The Jug is about 10 inches tall. Grape design. On Sale, the set..... $1.39

Scout News and Notices

4TH PETERBOROUGH TROOP.

The meeting opened on Thursday night with flag break and then inspection.

A game, Kangaroo Relay, was played, but the Kangaroo patrol were not hopping very good. The game was followed by two ten-minute instruction periods. R. Cook and C. Routley passed their second-class signalling tests.

The drawing of patrol animals was practised for a short time, followed by instruction on how to save a person who has fallen through the ice.

Four minutes was allowed for patrol in council before the council fire was held. Some lively songs were sung, followed by a number of short stories and tongue-twisters by Mr. John, President of the association.

Mr. John took the names of several boys who might join and is going to look them up before next meeting.

Mr. Corbett told a short story before the meeting closed. The meeting closed with the singing of God Save the King and Scout Silence.

The Owls are leading with 202 points, the Kangaroos second with 196, and the Crows third with 182½ points.

A court of honor was held after the rest had gone.

There will likely be a Scout hockey league this year among the four troops.

5TH PETERBOROUGH TROOP.

The Bull Dog patrol, 5th Peterborough Troop Boy Scouts of Peterborough held their usual banquet at the home of their patrol leader, Garry Johnson, on Wednesday evening. The boys stood while they saluted the flag and repeated the Scout oath.

A toast was proposed by Garry Johnson to the Boy Scouts of Peterborough, "may they prosper," and responded to by Verne Janeway. Lin Pratt then proposed a toast to Sir Robert Baden Powell, founder of the Boy Scout movement, and Chief Scout of the British Empire. This toast was responded to by Mark Bredin. Richie Walsh proposed a toast to "The Flag," which was responded to by the entire patrol in most enthusiastic fashion.

Everything dear to a boy's heart and appetite was provided. Many humorous stories were told by the boys. Much amusement was caused by the household pet, a tiny Pekingese, which kept vigil under the table and protested loudly when anyone moved his feet.

After disposing of unbelievable quantities of good things the boys held a short program, consisting of vocal solos by Verne Janeway, Lyn Pratt, R. Walsh, a duet by V. Janeway and G. Johnson. Music was provided by G. Johnson at the piano and V. Johnson on the xylophones. Ken Fox getting in an occasional note on the cornet. Before departing all expressed thanks to Mrs. Johnson for so kindly acting as hostess and treating them so hospitably. Among those present were Scouts Vern Janeway, Mark Bredin, Jr., Ritchie Walsh, Arnold Smedmore, Kenneth Fox, Garry Johnson, Vic Johnson and Earl Leggett.

The meeting on Tuesday night opened with flag break and inspection. Then for half an hour the patrol leaders instructed their patrols. The Scoutmaster then called the boys for setting-up exercises. This lasted about fifteen minutes. The Scoutmaster helped along by introducing some new games. Poison well was run off and L. Asling won it. Then followed a race, where the boys had to run from one end of the room to the other and set up two bottles and race back again. A short instruction period on lashing, bridge building and making stretchers out of staves, with rope interlacing, followed. Most of the boys are now well on their way to second class scouts and there are only three that are not tenderfoots. Also there is a troop hockey team, and if the other troops are ready, the Fifth will play them in several weeks time. Those who have not tried out for the team should come along and try.

The fellows tried a little singing at the council fire and the Scoutmaster congratulated them on it. The meeting came to a close with Scout silence and "O Canada."

75TH ANNIVERSARY MARKED SUCCESS

United Staffs of Grafton Stores at Dundas Hold Celebration.

DUNDAS, January 9. — Wednesday evening was the occasion of a most successful party held in the Valley City by Grafton & Co., Limited, to celebrate 75 years of successful business life in this province.

The auditorium of the music hall was used to accommodate the hundreds of guests and personnel of the company who gathered to commemorate the unique event. Representatives from eight branch stores united with the combined staffs of head office, factory and warehouse. The hall, with its gorgeous decorations of flags, streamers, and shaded lighting presented a very gay appearance, while the stage bordered with ferns and flowering plants and banked with palms, ferns and a profusion of bloom, was a veritable bower of remarkable beauty. On the platform appeared a bouquet of 75 roses emblematic of the years 1853 to 1928.

The program proved to be of unusual interest. Musical selections, vocal and instrumental, and several readings were much enjoyed. The features of this part of the evening's entertainment were the presentations of diamond stickpins to Col. J. J. Grafton, president, and to J. Stewart Grafton, the vice-president. The former, after suitable introductory remarks by J. F. Hickey, manager of the London store, received his presentation at the hands of T. W. Barry, managing director. Col. J. A. MacLennan and T. D. Lunn, of the Hamilton branch, introduced the vice-president. In thanking the employees for their appropriate gifts, both Col. Grafton and J. Stewart Grafton spoke in terms of highest praise of the work of J. B. and J. S. Grafton, who founded the business three-quarters of a century ago. Proud of the achievements of the past, they welcomed the future with optimistic vision and pledged their strength of mind and body to a continuation of the splendid ideals which have always been the company's motto.

The remaining hours were spent in happy conversation and dancing to the strains of an excellent orchestra.

The staff of the London store travelled in a special car on the Canadian National Railways, and were joined at Woodstock by the employees of that branch.

The staff of the Peterborough store, consisting of W. C. Hughes, manager, and Mrs. Hughes, Mr. and Mrs. J. E. Cronin, Mrs. W. Conway, L. E. Conway, Mr. J. C. Best, H. J. Conway, Harold Chate, and Misses Olive Curtis and Gladys Green, left on the noon train on Wednesday, and at Hamilton joined the staff of the Hamilton store, proceeding to Dundas by special bus.

The program was as follows:

Orchestra; cornet solo, S. C. Thornton; the Melody Boys, Art. Hill, Art. Wright, Art. Thwaites, (a) "The Whisper Song," (b) "A Cup of Coffee," (c) "I Wonder How I Look When I'm Asleep"; vocal solo, "Come to the Fair," C. Hume Madden, Owen Sound; reading, "A Character Impersonation of Mrs. Moneymade's Fitting," Miss Emily Hendershot, Hamilton; ukulele ditties, Art. Hill; the Melody Boys, (a) "The Egg," (b) "Matrimony"; reading, "The Carousal at the Palace," W. F. Stuart, Buffalo; vocal solo, "The Vagabond," C. J. Snider, Brantford; Orchestra; cornet solo, "Showers of Gold," S. C. Thornton; vocal solo, "Devonshire Cream and Cider," Miss Helen Drury, Dundas; character songs, Art. Wright; reading, "The Habitant," C. N. Hall, London; vocal solo, "The Island of Dreams," Mrs. B. C. Parker, Woodstock; sketch, "Down on the Farm," the Melody Boys; "Reminscences," Col. Grafton; "A Look Forward," J. Stewart Grafton.

SCOTTISH DELEGATE.

Andrew Hadden, delegate from the student representative councils of Scotland, attending the conference of the National Federation of Canadian University students at the University of Toronto. Mr. Hadden comes from the University of Edinburgh.

Arabia and Afghanistan are the two countries where the population is wholly Mohammedan.

The Snow Fight

By SHIRLEY RODMAN WILLIAMS.

ONE might as well tell a dog to quit wagging his tail as to try to make boys stop throwing snowballs. There is something so exhilarating about it, so boylike in its impulse, that there just isn't much use trying to prohibit it unless we station a corps of policemen at all corners as long as the snow flies. What we can and should do is to teach our boys the danger of hitting folks with snowballs packed too hard, for serious injuries are easily inflicted that way. Teach them also to have due regard for property such as windows and street lights. Then little harm will result from the jolly fun of snowballing.

OUT in our back yard we built a fort,
With thick high walls
Of great snow balls
And started a war that was jolly sport.
The enemy charged with whoops and calls
But we scattered their ranks with cannon balls.

WE followed them hotly on the run,
But with a shout
They turned about
And our armies had such jolly fun,
Till Andy threw balls that were packed too hard
And then there was war in our back yard!

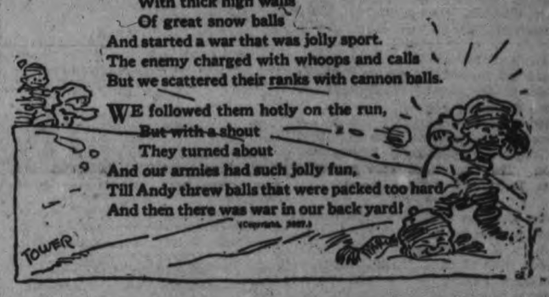

WAKEFIELD Reg'd Castrol MOTOR OIL

Ask for Grades "Z" & "CW" for Winter Driving

PETERBOROUGH:
Brewer Motor Sales, Brock Street
Eastwood's Dodge Sales, corner Brock and Water Streets
Fisher's Battery Service, Charlotte Street
Gillespie Garage, Aylmer Street
Hurtubise Bros., South-End Garage
Harrison's Service Station, corner Water and Smith Streets
Manning Garage, Brock Street
McGee's Garage, Hunter Street
Watson's Tire Shop, George Street
Howson's Garage, Water Street
Wm. J. Poulson, 262 Charlotte Street
Mortimer's Service Station, corner Stewart and Charlotte Streets
Reid's Garage, Aylmer Street
Shearing's Service Station, Armour Road.

LAKEFIELD:
Baker Bros.' Garage.

CAMPBELLFORD
Davidson's Garage
Riverside Garage.
Blue Oak Service Station

COBOURG:
Leonard Bros.' Garage
Campbell's Garage
Greene Battery Service
Bulger's Service Station.
Fitzgibbon's Garage — McDonnell's Sales and Service.

FOXBORO:
Gardner's Garage
Daniel's Service Station.

SPRINGVILLE:
Springville Garage.

BEWDLEY:
Dixon & Bullock.

STIRLING:
Bailey's Garage.
Baker's Garage.

OMEMEE:
Cornell & Clemett Garage.

LINDSAY:
Arnold's Garage
Central Garage
Rodd's Garage
Tillcock's Garage.
King's Chevrolet Sales and Service.

FRAZERVILLE:
Fue's Service Station
Fitzgibbon's Garage.

CENTREVILLE:
Johnson's Service Station.

PORT HOPE:
Stephenson's Garage
Tourists' Garage
John Low.
Bailey Brothers Garage — Herring's Service Station.

MILLBROOK:
Smith's Garage.

NORWOOD:
Eggerdon's Garage.

HAVELOCK:
Williams' Garage.

WESTWOOD:
Wilson's Garage.

HASTINGS:
Hose Garage and Sales.

WOMEN'S PAGE

PERSONALS

The engagement is announced by Ivy R. Yearron, daughter of Mr. and Mrs. H. Yearron, of London, England, to George F. Panter, eldest son of Mr. and Mrs. Panter of Peterboro. The wedding to take place at Park Street Baptist Church, on February 8th, at 1.30 o'clock.

• • •

Miss Jane Macdonald has returned to Providence, R.I., to resume her studies there, after spending the holidays with her parents, Mr. and Mrs. G. A. Macdonald, London street.

• • •

A number of the friends of Miss Dorothy Gibson held a skating and sleighing party for her on Friday evening, followed by an evening of music, concluded by the service of dainty refreshments.

• • •

Miss Matilda Fallon, of Westcott street, left on Monday for Detroit, to attend the funeral of her niece, the late Marion Patricia Fallon, who died in that city on Saturday, following an operation.

• • •

Mr. Walter Blackwell is paying a flying visit to various points in Florida and expects to be in New York the end of the week and to return home shortly.

• • •

Miss Dorothy Gibson has returned to Kingston to resume her studies there, after visiting her mother, Mrs. W. Gibson, Stewart street.

• • •

Miss Howell, of Toronto, is the guest of the Misses Peck, Crown Apartments.

• • •

Mr. and Mrs. Thos. Deck have returned home after spending the holidays with Mr. and Mrs J. Tedford in Hamilton.

• • •

Mrs. Hicks, of 435 George street, has returned home after an extended visit with her sister, Mrs. Bradshaw, in Thurlow.

• • •

Mrs. H. Keith Braund entertained a few of her friends on Saturday evening.

• • •

Miss Edna Moore, of Lindsay, was a week end guest at the home of Mr. and Mrs. H. Frost, 500 Charlotte street.

• • •

Hon. G. Howard Ferguson will be the speaker to the Women's Canadian Club on the afternoon of his visit to the city on Tuesday, January 17th. His subject will be "Some Phases of Canadian History."

• • •

Mr. and Mrs. Barlow of Belleville, acted as installing officers for the Order of the Eastern Star ceremony last evening, assisted by Mrs. A. Boyd, Grand Marshal of the Grand Chapter of Ontario, O.E.S., and Mrs. E. Taylor, Past Deputy Grand Matron. The two latter were guests of Mrs. F. Mowry, Aylmer street.

• • •

Mr. and Mrs. George Berry, of Centerville, celebrated the fiftieth anniversary of their wedding, yesterday. About fifty of their friends were entertained at dinner at their home, when a number of handsome gifts in gold were received by the hosts, and later in the day, a community dinner was given for Mr. and Mrs. Berry in the town hall, attended by a large number of people. Mr. and Mrs. Berry were called to the platform, the former being presented with a cane and box of pipes and the latter with a bouquet of roses.

• • •

Mrs. Robt. Abbott, 754 Water street, entertained a number of young people on Saturday evening, for her niece and nephew, Barbara Robertson Birks, of Toronto.

• • •

The many friends of Mr. John Lynch, 29 Victoria Avenue, will be pleased to know that he is progressing favorably after his recent operation at St. Joseph's Hospital.

• • •

Mrs. Dorothy Allan Park was the soloist at a lecture by Orlando Miller, Ph.D., in Massey Hall on Saturday evening. Mrs. Park has been engaged, along with Senor Alberta Guerrero, Mr. Frank Blachford and Mr. Frank Oldfield, to provide the musical program for the Toronto Rotary Club on Friday evening, when the international president is visiting the club.

• • •

Mrs. W. C. Frost of 542 Aylmer Street, has returned from Toronto after spending a week with her sister, Mrs. J. G. Milne, Medland Crescent.

• • •

The Misses Juanita Davis and Jessie Hodgson, who are now playing in Gus Hill's show, "Bringing Up Father," have been engaged for his new vaudeville show. They will play the Southern States and expect to return to New York City in May.

• • •

Messrs. W. Arnold Spencer and Jack McKone are in Toronto today, where they will attend the violin recital given this evening in Massey Hall by Jascha Heifetz.

• • •

The group of the Peter Robinson Chapter I.O.D.E. which is headed by Mrs. W. Belleghem and Miss Mayme Montgomery is holding a Valentine bridge party at the Empress Hotel on the evening of Friday, February 10th.

• • •

Friends of Mr. Ted Crowe, of the Capitol Theatre staff, will regret to learn that he underwent an operation for appendicitis in St. Joseph's Hospital this morning.

• • •

Mrs. A. D. Stokes has returned home after spending the past week with relatives in Toronto.

• • •

Messrs. T. H. Hooper, C. G. Graham, Jack Gillespie and J. O. Ball leave today by motor for Florida, to spend three weeks.

• • •

Master Jimmy Webber, Gilmour Street, entertained a number of his very little friends yesterday afternoon. Among those present were Jimmy McNabb, Johnny MacNaught, Billy Brown, Alan Hooper and small Miss Mary Conway.

• • •

Mr. and Mrs. Thomas Weston of Elva, Manitoba, are guests of Mr. and Mrs. James Williamson, Reid Street.

• • •

Mr. and Mrs. G. A. Gillespie attended the celebration in Centreville yesterday of the golden wedding anniversary of Mr. and Mrs. George Berry.

• • •

Mr. Roy Rome is in Toronto today and will attend the Jascha Heifetz violin recital in Massey Hall this evening.

• • •

Mr. E. A. Peck, M.P., spent the week-end in Port Colborn with Mr. and Mrs. Norman Geale.

• • •

At the home of Mrs. John Scott, Maria Street, a surprise party was given last evening in honor of her grandson, Rollie Krant, by members of the A.Y.P.A. of St. Luke's Church. Mr. Krant received word at noon yesterday from Oshawa, advising him of a position in the Loblaw store there, and left this morning to assume his new duties. The A.Y.P.A. of St. Luke's Church, of which he has been a popular and energetic member, made hasty preparations for a surprise party last night and had a very enjoyable time with a program of games and cards. The presentation of a platinum watch and chain was made by the society, represented by Miss Flossie Pamplett, with an address read by Rev. G. J. Bousfield.

• • •

Miss Barbara Birks and Robertson Birks have returned to Toronto, after spending some time with their aunt, Mrs. Robert Abbott, Water Street.

PAYNE'S DRUGS AND TOILETS

CHAPPED HANDS

My, you should use

Ricker's French Balm

You just feel it heal. I mean you actually do! Price

25c and 50c

MEN.—It is wonderful after shaving

REXALL DRUG STORE
OPP. TURNBULL'S
Phone 146. Open Nights
We Deliver.

DRESS
By MARY MARSHALL

Close-fitting toque of black felt gives an effect entirely Parisian when worn with a short veil of wide-meshed veiling.

Turkish women have recently given up their veils. Only the most conservative among them cling to the time-honored fashion. Meantime veils have come back into fashion in the Occident.

They were revived in Paris several months ago but here they have not been seen to any great extent until within a few weeks—and now at every gathering of smart women in the daytime you see some of these new veils.

They are placed close to close-fitting hats and extend not quite to the tip of the nose—and usually they are of coarse or fine meshed veiling and often there is one rather large dot at the left side. Usually veil and hat are both black. Hardly ample enough to come up to the old Mohammedan requirements!

Already there are signs of larger, more ambitious veils, and the fad will probably not stop with the little eye veil. A new French hat I saw recently had a loosely draped veil slightly longer than the regulation eye veil, and another small hat had a great deal of black tulle draped about it, looped up in the front with a jeweled ornament.

Bow neck ties to go with small hats are shown by Reboux of Paris. These ties are of taffeta silk long enough to pass around the neck with a bow in the front, with ends extending to the waist, and are tied over the collar of the frock. The effect is very smart.

One thing that many women still seem reluctant to pay for when buying hats is the style and design. Yet, of course, it is the style and design rather than the materials and trimmings that make the great milliners able to charge ten or twenty times as much as the insignificant ones. A woman I know debated whether to buy a very simple little hat that she admired immensely. "Goodness," she said, as she turned away, "nothing to it but a yard of silk and velvet." And yet this season it is the hats that consist of little more than a yard of material plus smartness and clever designing that the really fashionable women are most willing to buy.

SCIATIC PAINS
quickly soothed by Radway's Ready Relief. Keep a bottle handy for instant use in all pains or irritations external or internal.
Does not blister or injure the skin.

Radway's Ready Relief
35¢ 70¢
Sold by all druggists

QUIETLY MARRIED

Ian Douglas Campbell, heir presumptive to the Duke of Argyll and the Hon. Janet Aitken, only daughter of Lord Beaverbrook, were married quietly in London. The ceremony took place in St. Columbia's (Church of Scotland). The ceremony was private owing to the recent death of Lady Beaverbrook, only immediate relatives being present.

SAINT and SINNER
By ANNE AUSTIN

With desperate hurry Faith jerked open the bathroom window and flung the three bottles which had contained poison as far as her strength permitted. Fortunately the window overlooked a side street that was deserted for the moment. She listened for the reassuring sound of the crashing of glass against pavement five stories below, then pulled down the window and walked waveringly toward the outside door, which was trembling under a deafening barrage of blows.

"It's funny, but I feel as weak as if I had taken poison," she reflected, leaning against the door jamb for support as her icy hands fumbled with the key in the lock.

"Did you knock?" she asked with ludicrous dignity, as her fever-hazed eyes tried to focus on the faces of the men who were staring at her in amazement.

There were three of them—the clerk who had assigned her the room, an old man with ruddy cheeks and a yellowish-white Vandyke beard, and a stocky, middle-aged man in a checked suit with a heavy gold chain across this prominent stomach.

"Sorry to disturb you, Miss Pringle," the clerk began apologetically. "The manager here was afraid there was something wrong when you didn't answer the phone or the door. This is Mr. Barnes, the manager."

"Everything all right, Miss Pringle." The manager shoved uninvited into the room and looked curiously about. "I see you were just taking a nap. A sound sleeper, I suppose?" His darting gray eyes had taken in the tumbled appearance of Faith's bed, but when they came to rest upon her again they were narrowed with suspicion. "Room comfortable?" he went on unctuously, but without waiting for her answer he darted to the closet, threw open the door and satisfied himself that no man was lurking within.

Faith heard his words faintly, as if they came from a great distance.

"She's fainting! Here, Barnes, help me get her into bed! A pretty sick girl, if I know my business. Easy, there. Keep her head lowered. Ring for an ice bag, Tilton. She's burning up with fever—"

"The old man with the beard is a doctor," Faith thought drowsily, as they carried her clumsily to the bed. "I'll have to tell him I have not fainted. I'm just—just—"

She moaned with pain as someone straightened her body upon the bed. Why were they hammering on her flesh? It was sore enough already—

"Miss Pringle! Can you hear me, Miss Pringle?"

She opened her great, fever-dazed eyes and stared blindly at the doctor who was bending over her. "Yes," she nodded. Then she smiled, that queer, cunning smile that had come to her with her tragedy. They didn't know at all who she was. They really thought she was Miss Stella Pringle, of Chicago—

"Have you swallowed any poison, Miss Pringle?" the doctor's gruff but kindly voice insisted.

"No, no!" Faith thought she was shaking her head violently on the pillow but it was hardly a gesture of negation that accompanied her hoarsely whispered denial.

"I'm afraid you have a very sick girl on your hands," she heard the doctor say to the hotel manager.

(To be continued.)

REVERSIBLE CURTAINS

When making curtains, measure the hems of both top and bottom exactly the same and you can reverse them, doubling their wear.

SPICED NUTS

Holiday salted nuts have a new piquancy after they are delicately browned in oil, and sprinkled with cinnamon and cloves.

JOLLY JINGLES
By Graham Hunter

HOROSCOPE
The Stars Incline, But Do Not Compel

(Copyright, 1927, McClure Syndicate.)

FOR WEDNESDAY, JANUARY 11th, 1928.

This should be rather a lucky day in planetary direction, according to astrology.

In the early morning there may be a tendency toward contention and argument. It is not favorable to breakfast-table harmony.

This should be a fairly fortunate day for settling accounts with banks or corporations.

If the stars are to be trusted the wise will pay their debts early, for they will later profit, owing to unusual circumstances.

This should be an auspicious sway for oil exploitation, which is to claim attention of financiers and economists as the year advances.

Although there will be unusual storms on the Pacific as well as the Atlantic this winter, voyages begun today should be fairly lucky.

Factional strife, dissensions and disruption are forecast for political parties, which will have a springtime of cross purposes.

Neptune is in an aspect supposed to presage extreme contests over the prohibition issue.

The development of a substitute for gasoline by a European chemist is foretold by astrologers.

Great increase of manufacturing interests on the Pacific coast is prognosticated. Prosperity is to include the entire country.

Persons whose birthdate it is have the augury of success through personal effort. They should beware of false friends.

Children born on this day probably will be clever and industrious, but not given to detail and averse to responsibility.

Who Wrote This?

(Copyright, 1928, McClure Syndicate.)

1. "At Christmas I no more desire a rose
   Than wish a snow in May's new-fangled mirth."
2. "How happy is the blameless vestal's lot!
   The world forgetting, by the world forgot."
3. "Couldst thou both eat thy cake and have it?"
4. "We are nearer neighbors to ourselves than whiteness to snow or weight to stones."
5. "Cowards are cruel, but the brave Love mercy, and delight to save."
6. "When pain can't bless, heaven quits us in despair."
7. "This world is not for aye, nor 'tis not strange
   That even our loves should with our fortunes change."
8. "Soft pity never leaves the gentle breast
   Where love has been received a welcome guest."

Answers to to-day's questions:
1, Shakespeare; 2, Alexander Pope; 3, George Herbert; 4, Montaigne; 5, John Gzy; 6, Edward Young; 7, Shakespeare; 8, R. B. Sheriden.

Hints on Etiquette

1. Who should sit at the speakers' table at a woman's club dinner?
2. Who occupies the center seat?
3. On which side of the toastmaster does the main speaker sit?

The Answers.

1. The toastmaster, speakers, distinguished guests, and the chief officers.
2. The toastmaster.
3. Right.

CASABA MELON

A delicacy for starting a meal is casaba melon, cut in tiny balls with a French vegetable cutter, and served icy, with powdered sugar and ginger.

COMBINATION SALAD

Finely shredded cabbage, finely diced green pepper and pineapples make an appetizing salad. Use boiled dressing over it.

Uncle Wiggily
By HOWARD R. GARIS

To-day's Bedtime Story

UNCLE WIGGILY AND BILLIE'S SKATES

(Copyright, 1927, McClure Syndicate.)

For Christmas, among other things in his stocking and under the tree, Billie Wagtail, the boy goat, was given a pair of roller skates.

"They're the finest skates I ever had!" bleated Billie. "I'm going out now and roller over the sidewalk."

"You can't go now!" bleated Nannie, his sister.

"Why not?"

"'Cause the sidewalk is all snow and you can't ride on roller skates very good in the snow."

"That's right—you can't," agreed Billie. "But when the snow melts I'll go riding along."

It was not long after Christmas before the weather turned warm, the sun shone down hot and the snow melted off the sidewalks in Wood Land where Uncle Wiggily lived in his hollow stump bungalow near the animal boys and girls.

"Hurray!" cried Billie as he saw the pavements appear from beneath the layers of snow and ice. "Now I can go roller skating!"

It did not take him long to put on his skates. They fastened to the heels and soles of his shoes with strong clamps that were twisted tight by a winding key. As most of you have had or seen roller skates, you know what I mean without being told any more.

After he had his Christmas roller skates fastened to his shoes with the turner key, Billie put the key in his pocket and off he skated, rolling down the street just like a pumpkin.

"Why don't you leave your skate key home?" asked Nannie.

"'Cause," answered Billie, "I might want to tighten my skates if the clamps come loose. Or I might want to take them off."

"You'd need a key then, of course," said Nannie.

"I'll lend you one of my skates if you want it," offered Billie, who was a kind brother. Really he wanted both skates himself. So he felt better when Nannie said:

"No, thank you, I am going to play with my Christmas doll."

So Billie went skating down the street, like Tom-Tom, the Piper's son, only Tom ran while Billie gilded along on wheels. All of a sudden one of Billie's skates loosened and he stopped, took out the key and tightened the clamp. Then Billie skated on.

Up and down the sidewalk, with banks of snow on either side, the little boy goat glided, having lots of fun and thinking how wonderful Christmas was. And then, all of a sudden, it began to snow. The sun hid under a cloud, the cold wind blew and big, white flakes sifted down as if Mother Goose were shaking her feather beds.

"Oh, Zoopie!" bleated Billie who was a funny little chap. "I can't skate in the snow! I must hurry home and get out my snow shoes!"

But the snow came down so fast it clogged the wheels of Billie's skates and they would not roll. The wheels would not go 'round. And when Billie tried to walk through the fast deepening piles of snow on his rollers he found it hard work. You know it's hard to walk on even smooth ground with skates, and it's much harder to go ploppity plop in the snow. Billie was having a hard time to get along when, all of a onceness, his sister Nannie bleated:

"Why don't you take off your skates?"

"Surely enough! Why don't I?" chuckled Billie. "I will!" But when he looked for his key to loosen the clamps from his wheels and soles he couldn't find it. Then he remembered having stopped to tighten his skates. He had laid the key down on the ground instead of putting it in his pocket. "And now that key is covered with snow!" bleated Billie.

"Never mind! I'll pull your skates

off for you," offered Nannie. But when Billie sat down and his sister pulled on his skates, she nearly pulled his legs off, but the skates were as tight as ever.

"I'll have to take my shoes off with the skates on and go home in my stocking feet!" cried Billie. He started to do this when, all of a sudden, along came hopping Uncle Wiggily.

"Why are you taking off your shoes, Billie?" asked the rabbit.

"Because I have lost my skate key!" bleated the goat.

"Well, I have in my pocket a new clock key I just bought for my wife," said Uncle Wiggily. "Maybe, the clock key will fit your skates."

Surely enough, it did. In a moment Uncle Wiggily loosened Billie's skates and the goat boy and his sister and the bunny uncle hurried home together through the storm. The next time Billie was careful not to lose his skate key. His father had to buy him a new one, for the old one was still hidden under the snow. But everything came out all right.

Lyrics Of Life
(By Douglas Malloch.)

WHEN FATHER SAWS A BOARD

When Father saws a board in two,
Or has some other job to do,
At first he'll drop it, then he'll scold it,
Then yell for someone else to hold it,
Whoever he may chance to see
Around, and gener'ly it's me.

Yes, gener'ly it's me that's near him.
The second time I have to hear him,
Though I have other things to do
Besides to saw a board in two.
He says to me, "All right, all ready?
Now hang on tight, and hold her steady"

Of course, that's what I mean to do,
When Father saws a board in two;
But right when things are going splendid,
And just the way that Dad intended,
That board just jumps right out my hands,
And on the floor the whole thing lands.

He says to me, "Well, what the thunder!
Can't you do anything, I wonder?—
Not even hold until I'm through
This board I've got to saw in two?
You always seem to drop it, Sonny;
I can't see why; it's mighty funny."

Then Dad gets up and rubs his hair
(I guess he got a bump somewhere),
And I hold, tight, I hold double,
And we don't have a bit of trouble,
Then Father says, "Why couldn't you
Have helped before to saw it through?"

Of course, I know just what's the matter,
Why things fall down with such a clatter,
When any boy has that to do,
Help someone saw a board in two;
But if I said, "the fishing season,"
I know he'd say, "Well, that's no reason."

But what if you yourself should know
That all the other kids could go
That morning up the river fishing,
And you were wishing, wishing, wishing?
You might forget just what to do
To hold a board to saw in two.

(Copyright, 1927, Douglas Malloch.)

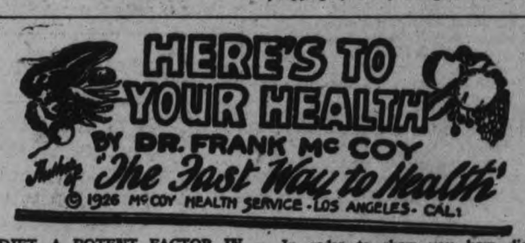

DIET A POTENT FACTOR IN EVERY DISEASE

While health is a natural condition of the body, it is, nevertheless, true there are very few persons who can truly say that they are enjoying perfect health.

It is folly for one to look outside of himself to find the cause of any disorder. One is not sick because he does not read a certain book, or because he doesn't take pills, or have an operation; but, **He is Sick because he has Lived a Certain Way!**

Any child can understand that the body is made out of what we eat and drink. Mistakes, like eating the wrong things, eating too much, and improperly combining our foods, are the greatest causes of disease, and physicians who do not prescribe a definite diet for each individual patient are either careless or ignorant.

In order to show you how diet plays such an important part in causing and curing disease, I am going to give you a series of short articles in which I will run down over an alphabetical list of the different disorders and explain how food is a potent factor in the cause of every disease. We will start first with acne, and continue through to zymosis.

ACNE is a skin ailment manifested by blackheads and pimples appearing mostly on the face and back, and the principal cause is from using too much greasy or sugar food. The body attempts to eliminate these excesses through the skin, and some of the two and a half million pores become stopped up, producing an unsightly skin which can never be cleared up until fatty and sugar foods are reduced to the minimum for the needs of the system.

ANEMIA is a disorder caused by iron and oxygen starvation, and this is in turn caused by a deficiency in the diet of the vital green vegetables and using too large a quantity of devitalized foods, such as white flour products, which rob the blood of the necessary organic minerals. The patient with this disease is often overweight, because of using food of wrong quality.

APPENDICITIS is brought on by colitis, or intestinal irritation, due to chronic constipation from faulty dietetic habits.

ASTHMA is characterized by difficult breathing which is produced by catarrh from mucus-forming foods, and by excessive gas pressure against the diaphragm from excessive food fermentation.

AUTO-TOXEMIA is a sort of blanket name for general toxemia created by various dietetic indiscretions, and often called the "Mother of all disease."

BILIOUSNESS is a common complaint produced by using more food than the system can convert into useful tissues. Any "heavy" food used in excess may be the agency for the production of a torpid liver.

BLADDER TROUBLES are caused mostly by irritating substances in the urine which come from irritating food by-products, and hyper-acidity created by wrong food combinations.

BLOOD PRESSURE—Too high or too low: If the blood pressure is too high it is because of too much arterial tension, and often the result of hardening of the arteries with calcareous deposits from using too many foods rich in lime. With low blood pressure an opposite condition exists, of flabby arteries from lack of sufficient organic minerals which can be derived solely from the proper food containing these elements. Those in good health will have a normal blood pressure of from 120 to 130 millimeters.

Questions and Answers.

Question: X.Y.Z. writes: "Please tell me what to do for ulcers in the mouth. The tonics from doctors only seem to give temporary relief, and the ulcers return in only a few weeks after getting rid of them."

Answer: Chronic mouth ulcers come from a similar condition which occurs in your stomach, and is due to wrong habits of eating which produce an overacidity of the gastric juice. The ulcers may be expected to return periodically until you learn to correct the hyperacidity of your stomach.

Question: H.P.C. asks: "Is it all right to eat cucumbers and ice cream at the same meal?"

Answer: Cucumbers and ice cream make a good combination, providing the cucumbers are not flavored with dressing and the ice cream is made of real cream and does not contain any cornstarch.

Question: Broken Hearted writes: "I have lost confidence in myself and others—also have lost control of my will-power which causes me to have a nervous fear almost constantly. Will you tell me what causes this, and how to cure myself?"

Answer: You should seek the advice of a good psychologist or psychoanalyst. You can receive much help by reading good books on the subject of mind power and mental control, but personal advice and the encouragement of a mental practitioner is often necessary to help you in effecting a complete cure, after you are conscious of having lost your mental control.

Question: E. P. writes: "My wife, fifty-six years of age, has been under the care of a heart specialist for nearly two years. She has high blood pressure, pains in the back of the neck, continuous ringing in the ears, with severe headache at intervals; a gnawing feeling in the small of the back, eyes ache and seem too large for sockets. Has a general feeling of weakness and insecurity and is very nervous. She has had her eyes tested but glasses do not seem to help. Had a bad illness last winter, and the doctor said it was Bright's Disease. She eats very little. Please advise what to do in this case."

Answer: It is unwise for me to attempt to advise you through the column in such a serious case, but I will be glad to send you some articles that I have written on high blood pressure and Bright's Disease. I regret that you have had to wait so long to see this unsatisfactory answer, but you did not give me your name and address, or I would have written to you at once.

Question: W. H. L. asks: "Please tell me how many calories a day should one get in his food. I am underweight and am trying to improve by eating. Is it injurious to take salts every night? What causes fever blisters when one does not seem to have fever, or cause for it?"

Answer: Dietitians who try to balance patients' diets through the calorie theory might say that you require some place between 2,500 and 3,500 calories a day, but the truth is, you may be able to get more nourishment and live better on 1,000 calories daily, providing it is of the right quality. It is a bad habit to take salts every night. The so-called fever blisters are really caused by hyper-acidity of the stomach which is usually present when one has a fever; but of course, these blisters may occur at any time from the over-acidity when fevers are not present.

A constitutional amendment to regulate "bossy" mothers-in-law is suggested by a probate judge in Springfield, Mass.

If you buy out of town, and I buy out of town, and all our neighbors buy out of town, what in thunder will become of our town? Ever think about it?

dtf

PIMPLES ON FACE ITCHED BADLY

Skin Became Scaly. Arms Later Affected. Cuticura Heals.

"I suffered from pimples that broke out all over my face. They were large and red, and itched so badly that I scratched them until they would bleed. My skin became scaly and started to peel off, especially around my mouth. Later my arms became affected with pimples.

"I began using Cuticura Soap and Ointment and they helped me. I continued the treatment and in about two weeks I was healed." (Signed) E. M. Bradley, 185 Queen St., Charlottetown, P. E. I., Aug. 11, 1926.

Use Cuticura Soap, Ointment and Talcum to promote and maintain skin purity, skin comfort and skin health; the Soap to cleanse and purify, Ointment to soothe and heal, and Talcum to powder and refresh.

Samples Each Free by Mail. Address: Canadian Depot: "Cuticura, Ltd., Montreal." Price, Soap 25c. Ointment 25 and 50c. Talcum 25c.
Cuticura Shaving Stick 25c.

DODD'S KIDNEY PILLS
ALL KIDNEY DISEASES
RHEUMATISM
BACKACHE
DIABETES
1087 THE PROVEN

Minor Leagues to Rescind Dallas Resolution

BASEBALL DRAFT SITUATION REVERTS TO FORMER STATUS WHILE LANDIS IS IN OFFICE

Five Big Minors Win Right To Continue Under Modified Draft.

BRIEF SESSION.

Commissioner and Various Major League Representatives Not in Attendance.

CHICAGO, Jan. 10.—(Canadian Press).—The draft was among the minor leagues came to a sudden end yesterday. The resolution adopted at Dallas last month ordering the five big minor leagues to cease their "modification" of the draft, was rescinded by unanimous vote of delegates representing all the miners, both big and little.

Yesterday's resolution, in addition to annulling the Dallas action, provided that methods of former years should continue during the incumbency of Kenesaw Mountain Landis as baseball's $65,000 a year commissioner.

Commissioner Landis did not attend the meeting yesterday and neither did the various major league representatives who conferred with the minor league magnates before the executive session began.

In less than two hours the five big minors—International, Pacific Coast and Three Eye Leagues and the Southern and American Associations—had presented their opposition to the Dallas resolution and had won their right to continue under the modified draft. This system permits the major league to draft only those players who have come down from the major leagues, and protects the clubs of the big five in possession of the rookies they have developed themselves—for sale to the majors at fancy prices.

President Thomas J. Hickey assembled the American Association club owners yesterday morning to agree on their stand. Cowed by the threat of the major leagues, the little minors did not insist upon any concessions in the peace terms, but voted to go back to the former system.

The major leagues had served notice that peace must be affected between the big five and the little minors by January 16 or the major-minor agreement would become a scrap of paper and the minors would lose the protection of Commissioner Landis' authority.

The only public notice the commissioner took of the minors' meeting was to send a list of suggestions which the major leagues adopted at their meeting last month which the minors promptly adopted. The suggestions provide, among other things, a three year suspension for any umpire or official caught "scoutin" for a club in his league, and permanent suspension for any player, umpire or official found betting on baseball games.

Detroit Outfielder Best League Batter

NEW YORK, Jan. 10.—Harry Heilmann, popular outfielder of the Detroit Tigers, led the American League in batting in 1927, official averages of the league released yesterday show.

Heilmann outhit Lou Gehrig, Al Simmons, Babe Ruth, Ty Cobb, and other leading batsmen, to gain a percentage of .398. It was the fourth time Heilmann gained the lead since 1921, when he led the field with an average of .394. Simmons was second with .392 and Gehrig was third with .373.

The averages show that Babe Ruth not only led the league in home runs, but also in the number of runs scored with 158.

His team-mate, Gehrig compiled the greatest number of bases on his hits with a total of 447.

Bucky Harris, manager and second baseman of the Senators, made the most sacrifice hits, 20, but in everythings else the Yank-

SHARKEY OR HEENEY MAY FIGHT TUNNEY

Rickard Thinking of Staging Two Fights During This Year.

NEW YORK, Jan. 10.—(Canadian Press).—The chase for an opponent to box Gene Tunney in a heavyweight championship bout goes on this week with Jack Sharkey, Boston lithuanian, tilting against Tom Heeney of New Zealand at Madison Square Garden on Friday night in the try out for a challenger.

Promoter Tex Rickard, who holds Tunney's contract to select a rival, made known yesterday that he hopes to reach a decision immediately after the fight. For the present, Rickard is going ahead with plans to stage the big spectacle at the Yankee Stadium in September. Rickard has taken the attitude that if Tunney wants to fight twice this year he will put on two bouts. The winner of the Sharkey-Heeney struggle may be pitted against Tunney without the formality of facing Dempsey, who would be held over for the fall title match.

RAVINAS BEAT WINDSOR 3 TO 0

Stratford Swamps Kitchener, League Leaders, 5-0, in Canpro Game.

TIGERS BEAT FALLS.

WINDSOR, Ont., January 10. — Thirty-five hundred Border Cities hockey fanatics had another bitter pill to swallow last night as the Toronto Ravinas administered one more reverse to the cellar-mired Hornets. It was a pill coated with whitewash, and thus the more unpleasant, for Frank Selke's men took the verdict, 3 to 0. Strangely enough, while they played smart team hockey all night, all Ravinas' goals came on individual efforts. They bagged one in each period, a pair falling to their scoring ace, Joe Primeau, and the other to "Pat" Patterson on Primeau's rebound.

LEADERS WHITEWASHED.

STRATFORD, Ont., January 10. — Doing just exactly what they did to the London Panthers on Friday night., the Stratford Nationals last night stepped into the league-leading Kitchener Millionaires, and gave them a 5-0 trouncing, and the victory was richly earned, for, after the first period, the Nationals used their bodies with telling effect to subdue the light, fast-travelling Millionaires.

The record crowd of the season was treated to the outstanding game of this year. Rivals for years, Kitchener always proved a drawing card. They did not fail last night to give the fans the worth of their money, but they were no match for the heavier Nationals, who let loose in the third period for three tallies.

TIGERS WIN EASILY.

HAMILTON, Ont., January 10. — Hamilton's speeding Tigers carved their way to a clean-cut 4-1 triumph over the Niagara Falls Canpro representatives in a scheduled fixture last night, driving the Cataracts down under a terrific attack that progressed with the game. From the time that Roth sifted the first counter through the Falls' defence, ten minutes after the start of the game, the Yellow and Black held a margin that the visitors could not overcome, and from the first period on, it was just a case of the Falls' sextette battling in vain against a team that was not only on edge, but in the midst of a charging campaign that asked or gave no quarter.

CURLING

LAKEFIELD, Jan. 10.—The first of the regular scheduled curling games for the Fitzgerald Trophy was played on Wednesday night with keen ice and keen curlers.

The following are ruling members to settle disputes:

Monday—J. E. Galvin.
Tuesday—H. R. Wagar.
Wednesday—J. R. Hill.
Thursday—Rev. S. A. Kemp.
Friday—J. W. Ridpath.
Saturday—B. Q. Dench.

The result of Wednesday's games was:

J. W. Ridpath	14	J. J. McFadden	8
W. G. Morrison	8	G. H. Spence	7
J. H. Payne	12	J. R. Hill	7
H. R. Wagar	7	G. A. Charlton	4

The result of Thursday's games was:

T. Crawford	10	J. W. Ridpath	4
P. Spence	17	B. Q. Dench	1
N. A. Moore	11	J. J. McFadden	9
D. H. Charlton	15	W. G. Morrison	9

Hockey Scores

Hockey games played last night resulted as follows:

Senior O.H.A.
Toronto Varsity 2, Kitchener 0.
Intermediate O.H.A.
Kingston 9, Belleville 3.
Varsity 7, Bolton 3.
Elora 4, Orangeville 1.
Port Colborne 8, Paris 2.
London Battery 12, Ingersoll 2.
Georgetown 1 Fergus 0.
xCollingwood 4, Elmvale 4.
x30 minutes overtime.
Junior O.H.A.
Palmerston 4, Mount Forest 1.
xNiagara Falls 8, Port Colborne 1
xNiagara Falls wins round 14-3.
Markham 2, Stouffville 1.
Simcoe 2, Brantford 1.
Listowel 3, Milverton 1.
xPort Dover 1, Dunnville 1.
x30 minutes overtime.
Canadian League.
Hamilton 4, Niagara Falls 1.
Stratford 5, Kitchener 0.
Ravinas 3, Windsor 0
Junior N.O.H.A.
Iroquois Falls 6 Timmins 3.
Sudbury 4, Sault Ste. Marei 3
Q.A.H.A.
Univ. Montreal 2, M.A.A.A. 2.
McGill 3, Victorias 1.
Prairie League.
Saskatoon 7, Regina 0.
American Association
St. Paul 2, Winnipeg 1.
Canadian American.
Quebec 1, Springfield 0.

What You Want In the WANT ADS

STAR LEFT WING

Dave Trottier, star left wing of the Varsity Grads, who has turned down another offer from the Ottawa pro. team, stating that he has no intention of turning pro. The Maple Leafs have first claim on his services in case he does turn pro.

Rickard Would Stage Sharkey-Tunney Bout

BOSTON, Mass., Jan. 10.—(Canadian Press).—Tex Rickard yesterday told Johnny Buckley, manager of Jack Sharkey, Boston heavyweight title contender, that he wants to discuss the possibilities of a Sharkey-Tunney title match with the Boston manager as soon as possible.

From a long distance telephone conversation with the New York promoter yesterday, Buckley gathered that Rickard intends to go ahead with plans for the fight in New York next June if Sharkey demonstrates his fitness in his bout with Tom Heeney of Australia in Madison Square Garden next Friday night.

O.H.A. BULLETIN

Cornwall is playing at Brockville to-morrow night; Bowmanville Juniors at Oshawa, and Bobcaygeon and Havelock Intermediates at Peterborough.

Referees appointed for to-morrow night's game are as follows:

Senior Series
Kitchener at Marlboros — Tom Munro, London.
Intermediate Series
Cornwall at Brockville—Clair Devlin, Kingston.
R.M.C. at Kingston—Ernie Collett, Toronto.
Bobcaygeon at Havelock (Peterborough)—William Jackson, Peterborough)
Junior Series
Peterborough at Whitby — Frank Sullivan, Toronto.
Bowmanville at Oshawa—R. Armstrong, Toronto.

Referees confirm appointments.

WHEN HAVELOCK PLAYS EVERYONE IS ON HAND

First O.H.A. Intermediate Game, Havelock Vs. Bobcaygeon, To-morrow Night in Brock Street Rink.

One of the best drawing cards in the Brock street rink is the Havelock hockey team. Whenever they play they are usually greeted with a full house, and when they meet Bobcaygeon here to-morrow night they are coming in full force with a bang up special. Havelock is playing their home games at Brock street. They claim a better team than last year, so we may yet get a good deal of Intermediate Hockey of pretty fair variety before the season is over.

Jack Delaney Gets Bout With Risko

NEW YORK, Jan. 10.—Jack Delaney, former light heavyweight champion, who recently was bought by Joe Jacobs for $50,000 was matched yesterday for a bout with Johnny Risko of Cleveland at Madison Square Garden, February 10.

Jacobs has patched up his differences with Tex Rickard, after failing to negotiate for a Tunney fight in Chicago, and is ready to send the Bridgeport boxer in against Risko next month, provided the winner is promised a bout with the winner of the Sharkey-Heeney fight.

Delaney will have two "tune-up" fights, one with Sully Montgomery at the St. Nicholas rink next Monday and another with Jack Humbeek, the Belgian champion, in Boston, a week later.

HOCKEY NOTES

LAKEFIELD, Jan. 10.—Local hockey fans are very much pleased with the victory of the Lakefield intermediates in their first O.H.A. game played with Bobcaygeon on Thursday night in the latter village. The score was 4-2. The next game in the round will be played in Lakefield on Tuesday evening next against Havelock.

Jack Ridpath, of Preston, and formerly of Lakefield, is playing with the Preston team in the senior O. H. A., and won special mention in the reports of the game for good and effective play. Jack is upholding the Ridpath hockey traditions.

HOLY NAME LEAGUE.

Games played on Friday, January 6, resulted as follows:

Midgets.

Sacred Heart beat St. Peter's 3 to 0, in a very fast game.

Sacred Heart—Goal, H. Grady; defence, Lazure and Martin; wings, Burke and Hatton; centre, Collins; sub, Courneaya.

St. Peter's—Goal, Young; defence, Gainey and Huton; wings, O'Brien and Scollard; centre, J. White.

Juveniles.

Sacred Heart again proved victors in a very close game, defeating St. Peter's by the small margin of 1 to 0. L. Burke scored the only goal of the game, completing a clever piece of combination, in which this team excells.

Sacred Heart—Goal, Foley; defence, Blodgett and MacGrath; centre, Jones; wings, Maher and Burke; subs, Heffernan, Rogers and Collins.

St. Peter's—Goal, W. LeBarr; defence, Carroll and Mulvihill; wings, Collins and Johnson; centre, A. De Forge.

Juniors.

In the final game of the evening the St. Peter's boys proved too good for the Sacred Heart, although it was a close battle all the way, with the Northerners winning out 4 to 1.

St. Peter's—Goal, W. LeBarr; defence, J. Paquette, J. Mulvihill; centre, Maher; wings, Houlihan, P. Deforge; subs., Carrol and Archambault.

Sacred Heart—Goal, Murray; defence, Stante and Creighton; centre, Jones; wings, O'Toole and Collins; sub., Heffernan.

Referees—H. Ranger and L. LeBarr

St. Peter's Seniors.

The following players are asked to be present, to play from 9 to 10, at the Sacred Heart rink on Tuesday, January 10:

Goal, Thomas Lansfield; defence, C. Wolfe, J. McDonough; centre, L. LeBarr; wings, J. LeBarr, E. LeBarr; subs., P. Carroll and H. Archambault.

Any player named above who cannot be present please phone Lew LeBarr.

Holy Name Hockey League.

Schedule for this week, January 9 to 14:

Midgets, 7 to 8:
Jan. 10—I.C. vs S.P.
Jan. 13—S.H. vs. S.P
Juveniles, 8 to 9
Jan. 10—I.C. vs. S.H.
Jan. 13—S.H. vs. S.P.
Seniors, 9 to 10
Jan. 10—S.H. vs. S.P.
Jan. 13—I.C. vs. S.H.

Golfers Are Pleased With Mild Weather

TORONTO, Jan. 10.—(Canadian Press).—Remarkably mild weather for this season is being received with mixed feelings in the Toronto district. Yesterday the mercury was hovering around forty degrees in Toronto, Ottawa, and Kingston, while it was generally mild throughout Eastern Canada. In Northern Ontario and Lake Superior district, however, the weather is somewhat colder.

A number of Toronto golfers yesterday got in some practice rounds on the soggy links but devotees of winter sports in this vicinity are fretting at the unseasonable weather.

BRILLIANT CENTRE MAN

Hugh Plaxton, brilliant centre man of the Canadian Olympic team, who has few equals as a puck carrier and marksman. Plaxton is sure to get a few goals in the European contests.

VARSITY WINS THIRD STRAIGHT

Beats Kitchener 2-0 in Opening Game On Green Shirts' Ice.

WIN DESERVED.

KITCHENER, Jan. 10. —University of Toronto seniors defeated Kitchener Green Shirts, 2 to 0, at the Auditorium here last night, in the opening game of the senior O.H.A. season. It was the third straight win for the Toronto Collegians, and the second successive loss for the Green Shirts.

The game was a good exhibition of hockey, with the main feature being the open play by both teams, the rival defences being pierced fairly frequently. The Varsity team deserved to win, but the home team certainly did not deserve to be shut out, and had they been at all effective around the goal mouth they would not have been, and they might have won the game on the chances they were offered. The Blues simply took advantage of the openings and made them count.

Varsity Deserved Win.

Both teams played a fairly good combination, especially after the first period which was the least interesting of the trio. Varsity checked back well, and it was to this they owe their victory. They were greatly aided in this game by their speed, the Blues invariably getting back into position quickly.

"Kid" Wilson Keen Scrapper

Colborne, Ont.,
Jan. 6, 1928.

The Sproting Editor,
Evening Examiner, Peterboro.
Dear Sir:

Re letter published in The Examiner of Jan. 5, 1928, to "The Boxing Promoter", Peterboro, written by F. W.Lott, manager of Norman Wilson, Moose Jaw middleweight, I would like to say this much: If there is anybody in Peterboro who is a promoter of fights and they by chance would like to see something real snappy, by all means arrange a match with Wilson. I have seen him in several of his bouts and take it from me he is one of the fastest, cleverest boxers I have ever seen. And hit, say, that boy carries dynamite in both hands, and he has a real record too. So if the fight fans of Peterboro want some real class, they certainly will not be disappointed if they get a chance to see Norman "Kid" Wilson. I would go a long way to see him in action again.

Thanking you in advance,
Yours very truly,
ALFRED N. BROOKS.

LAKEFIELD MASONS HOLD INSTALLATION

Veteran Members Each Given Installing Master's Apron.

LAKEFIELD, Jan. 10.—At the annual installation of officers of Clementi Lodge, No. 313, A. F. & A. M., held according to custom on December 27th, with W. Bro. W. H. Casement, the Installing Master, assisted by V.W. Bro. Dr. J. R. Fraser. Following the installation, these two gentlemen were each presented with an Installing Master's apron as a remembrance of the lodge which they have served long and faithfully, a service which is appreciated by the members, who expressed their feelings in making the presentation. Both gentlemen replied gracefully and thanked the brethren for the tangible recognition of their service.

The officers installed were as follows:

W.M.—W. Bro. W. G. Morrison.
I.P.M.—W. Bro. S. W. Anderson.
S.W.—Bro. J. R. Hull.
J.W.—Bro. A. H. Clarke.
Chaplain—W. Bro. S. R. Leggott.
Treasurer—W. Bro. W. H. Casement.
Secretary — V.W. Bro. J. S. Montgomery.
S.D.—Bro. D. H. Webster.
J.D.—Bro. J. R. Hill.
D of C.—W. Bro. W. J. Charlton.
Organist—Bro. G. G. Connell.
S.S.—Bro. C. H. Hunter.
J.S.—Bro. E. H. Northey.
I.G.—Bro. R. Payne.
Tyler—W. Bro. R. H. Knox.

Loughran Will Defend His Title in March

NEW YORK, N.Y., Jan. 10.—(Canadian Press).—Tommy Loughran, fighting king of the light heavyweights, probably will be called upon to defend his title some time in March, Tex Rickard announced yesterday.

Simultaneously, the Madison Square Garden fight "impresario" announced that Loughran had signed a contract giving Rickard exclusive rights to his services for a title bout before November 1.

Under present plans, the Philadelphian's opponent will be the survivor of an elimination tournament between Leo Lomski, of Aberdeen, Wash., Jim Slattery, of Buffalo, N.Y., and Mike McTigue, former titleholder. Loughran has defeated all three within the past three months.

Rickard said he had matched Lomski and McTigue for a bout at the Garden February 3. The winner will face Slattery and the ultimate survivor then will get a shot at Loughran's title in a match on or about March 30.

GIANTS HOPE FOR BREAKS

New Yorkers To Put Up Stiff Fight in National League Race.

ADD TO HURLERS.

NEW YORK, Jan. 10.—Barring some sling and arrow practice by outrageous misfortune, John McGraw believes the New York Giants will have considerable to say before the National League's 1928 champions are crowned. The Giants had a lot of luck last year, but it was mostly bad.

Injuries during the early part of the season kept baseball's "Napoleon" busy trying to devise some sort of a line-up that could keep him from being left at the post before the race really got under way. Finally the jinx departed, and the McGraw men started an upward climb that threatened to bring both major league pennants to New York. The drive came too late, however, and the Giants were forced to trail both Pittsburgh and St. Louis.

Probably considering himself lucky to finish as high as third place, McGraw began his plans for the 1928 campaign. The addition of Lefty O'Doul, crack Coast League outfielder, and of a flock of new pitchers have given the giants "paper power" that seems the equal of that of any of their rivals.

In Terry, Hornsby, Jackson and Lindstrom, McGraw has one of the best infields in the league. The two "Andys", Reese and Cohen, are the principal reservists.

With Harper and Roush as two starters, McGraw is depending upon O'Doul to fill out his quota of flychasers.

Indications are that the chief burden on the mound will be carried by Larry Benton, who led the league on a won and lost basis last year, Burleigh Grimes, Fred Fitzsimmons and Virgil Barnes. McGraw hopes to develop at least one more starting hurler from among Dutch Henry, Ben Cantwell, Jacksonville, right-hander, "Lefty" Faulkner, Toronto star, Billy Walker, Denver southpaw, and Arthur Johnson, purchased from Norfolk. All of these saw service during the latter part of the 1927 campaign.

With Al Devormer released, it looks like Zach Taylor and Jack Cummings will divide the catching duty, although Alfred Spohrer, a highly touted lad from Wilkesbarre, joins the team in the spring.

Madoc

MADOC, Jan. 10.—Mr. Vaughn Jack of Toronto University spent the holidays in Madoc.

Mrs. Perry and little son of Toronto spent the Christmastide with her mother, Mrs. Lemon.

Mr. Carl Caskey of Montreal spent a few days with his parents, Mr. and Mrs. James Caskey.

Miss M. Comerford spent a few days in Tweed.

Miss Jean Eggleton of Faraday spent the holidays with her mother, Mrs. Pollard.

Miss Kathleen Burns of North Bay was home for a few days.

Mr. A. Corrigal was a visitor at the home of Mr. S. Ashley.

Mr. Harry McBain of Toronto was the guest of his father, Mr. William McBain.

Mr. William Keller was the lucky winner of the Chevrolet Jubilee Derby contest for this district. His prize was a Beatty Electric Washing machine.

Mr. Jack Henderson, Jr., employed at the Cowan mine, had his hand caught in the pump, losing a part of the first finger of the left hand.

Miss Eva Hart of Shelbourne spent the holiday at her home here.

Miss Bernice Ellis spent the week with Miss Helen Kincaid.

Our Boarding House - - - - - - - - - By Ahern

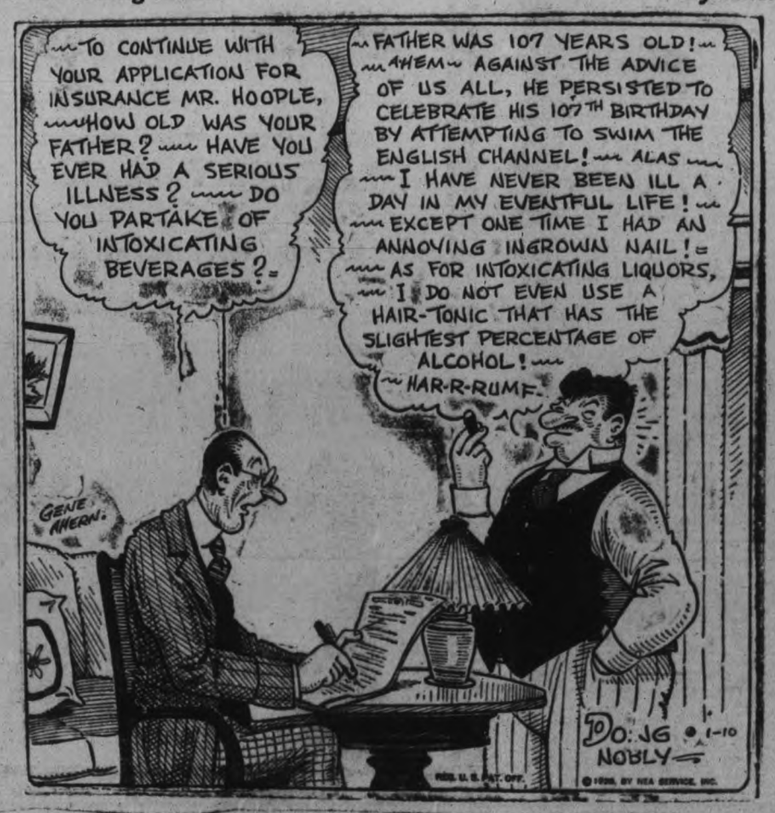

HOCKEY
O.H.A. INTERMEDIATE SERIES
Havelock vs. Bobcaygeon
AT BROCK STREET RINK,
WEDNESDAY (TO-MORROW) EVENING, JAN. 11TH,
AT 8.30 O'CLOCK SHARP
GENERAL ADMISSION—East side, 35c plus tax. West side, 50c plus tax
RESERVED SEATS—First 2 rows, Centre section, $1.00 plus tax; Balance of reserved seats, 75c plus tax. Plans at Bond's Drug Store
NO ONE MISSES A HAVELOCK GAME

Get Results
Phone
Your Want Ads
Just Call
1600
HAT connects you with our Want Ad department — The modern buying and selling counter of the city. Rates are low and results are high!
Examiner

CAPITOL--Now Playing

All the millionaires were wild about this lunch-wagon cutie. Her speed upset the social set—her style made dumbbells out of the dazzling debutantes. You'll reap a bumper crop of happiness from Colleen's One Wild Oat!

Special Added Attraction

Belanger-Jarvis

Complete official championship fight pictures.

PETERBOROUGH AND THE GREAT WAR

As Recorded in The Examiner.

January 10, 1915.
Sunday.

January 10 1916.

93rd Battalion reaches 550 mark—recruiting.

Ten recruits arrive from Havelock.

Orderly Officer: Lt. H. Eastwood.

Taken on Strength: J. A. Louden, H. Daniel, W. A. Barker, Walter Killingbeck

Transfers: Pte. Max Sloane to headquaters staff.

Cpl. D. G. Melton, to headquarters staff.

New regimental cap and collar badges issued.

Sermon on conscription by Rev. Mr. Peever, George street church.

January 10, 1917.

Sgt. Alex. Gillespie mentioned in despatches by Sir Douglas Haig.

247th Battalion Orders, by Lt.-Col. C. H. Ackerman:

Orderly officer: Lt. T. Quinn.

Wallace Kennedy (52nd Battery) awarded commission.

Pte. George Cowan (wounded with 21st Battalion) arrives home in Peterborough.

Sgt. T. E. Learmouth given presentation on return to Havelock from the front.

Lady curlers give up game to work for Red Cross during the winter.

January 10, 1918.

Pte. Harry Blewett, Lakefield, (93rd Battalion) awarded Military Medal

Strength of 1st Eastern Ontario Regiment is now 160.

Pte. Thomas P. Reid, reported gassed.

Lt-Col. R. M. Dennistoun awarded Commander of the Order of the British Empire.

William Saxby receives Military Medal won by his son, Sgt. Norman Saxby (formerly 93rd Battalion.)

In Peterborough Churches

ST. ANDREW'S UNITED CHURCH

On Sunday evening at St. Andrew's Church, Rev. J. W. Gordon preached the first sermon in a series of four on the general topic, "Old Testament Questions and New Testament Answers." The subject of study on Sunday evening was "Did God command Abraham to offer his son Isaac as a human sacrifice."

Mr. Gordon first narrated the incidents which make up the pathetic and dramatic story found in Genesis, chapter 22, and then raised the problem which must inevitably come into the mind of students of the Bible: Must we believe that God would thus deal with any man? Would he thus "tempt" men?

Jesus taught us to pray, "Lead us not into temptation." What would we think of any man who would treat a fellow man like that? Would any man today do such a thing? If any man today were to proclaim his intentions to offer his child as a sacrifice because God had so commanded, he would be locked up as a lunatic and dangerous character. Would God so act today? If not today, why would he so act 3000 years ago?

Would Jesus so act? It is unthinkable and yet he said: "He that hath seen Me, hath seen the Father." Jesus corrected many points of view and customs and laws found in the Old Testament. Paul abrogated with one sweep the whole Jewish ceremonial laws. This question, "Did God command Abraham to offer his son Isaac as a human sacrifice?" finds an answer in the life of Jesus and in the atmosphere of love found in the New Testament.

If Jesus would not do such a thing then we as Christians must believe God would not do it. What we seem to have is an account of an inner spirited struggle which may have lasted for years, in which this great servant of God wrestled with the problem of human sacrifice. Others so sacrificed to their gods. Should he come behind them in devotion to Jehovah? At long last came his momentous decision: Isaac must be devoted. Then, in that tragic interference of God, came the light breaking over Abraham's soul. "Touch not the lad," and Abraham knew that human sacrifice was wrong. It was not pleasing to Jehovah. This was an epoch-making discovery; the thing is now settled once and for all.

Mr. Gordon then pointed the lessons of the story:

1.—Our debt to Abraham and all pioneers in religion and other realms of thought. We see some things of the cost of religion.

2.—God expects our utter devotion to Him of ourselves and all that is ours. Why not boys and girls from our homes to the Christian ministry?

3.—The great lesson that in all times of difficulty: "The Lord will provide."

Mr. Jack Smith sang splendidly "What of the Night?"

Mr. Gordon announced that the question for next Sunday evening's study would be: "Did God harden Pharaoh's heart?"

REGENT

Now Playing the Delightful Comedy-Drama

"See You in Jail"

Starring

JACK MULHALL

Alice Day Mack Swain

The year's biggest raid on laughs and thrills.

Comedy - - Review

Fox News

Regent Orchestra in the Latest Music Hits.

WORLD'S WORKERS ENDORSE REMEDY

Men Engaged in Many Trades Use Liniment To Keep in Shape.

Those who do the world's hard work were asked how they fought off cold and chill, what they did to relieve sprains, bruises, tired muscles. The universal answer was "Sloan's Liniment."

Cab drivers, mill hands, men from the shipyards, fishermen, policemen, postmen and many others all told the same story: "Sloan's Liniment keeps rheumatism away, keeps us fit."

One old Irish cabby had driven a jaunting car back in Ireland. He had driven a hack in New York. Now he drives a taxi in New York and through these many years he has used Sloan's to keep himself in condition.

These enthusiastic mass endorsements will be presented to the public in a huge advertising campaign. Each advertisement shows a striking picture of a worker well known to everyone. With it is a human interest story, telling how workers in that industry use Sloan's.

People everywhere will want to use the same remedy that keeps these workers fit. Sloan's is an old product known to millions for years. Now Sloan's will gain millions of new users because these workers are getting behind it.

'Phone 790 When You Want Your
PIANO OR ORGAN TUNED
Player Pianos a Specialty.
All Work Guaranteed.
W. H. CUNNINGHAM
500 Weller Street.

MINE OFFICIALS PROBING BLAST

State Director and Coroner Start Inquiries Into Frankfort Fatality.

BODIES BROUGHT OUT.

WEST FRANKFORT, Ills, Jan. 10 (Canadian Press).—Gas, the invisible menace of the coal miner, has added twenty-one lives to its lengthening list as a result of a terrific gas explosion in a passage of the Peabody Industrial Mine Number 18, six hundred feet underground and more than a mile from the entrance. Most of the miners were killed outright while others died from the after-damp that followed the explosion.

Three mine rescue crews fought their way through the gas and crumbled walls of coal and timber to bring the bodies to the surface. Two of the dead men were found within a few feet of fresh air and safety. Another had made his way nearly to a trap door where he could have escaped. A brave effort by David McPhail to save his brother, Robert, was related. David, upon hearing the blast, rushed into the passage and after three dashes into the deadly gas found his brother but was forced to drop him within fifteen feet of fresh air.

State and County investigations today sought to fix the explosion's cause. A. D. Lewis, State Director of Miners, who put on "pit" clothing and made a personal inspection, was conducting the State's investigation, while Coroner Joe Hill of Franklin County impanelled a jury to investigate the disaster for the county.

SCHOOL REPORT

CURVE LAKE SCHOOL

Given in Per Cent.

Senior Room, Senior IV.: Wrote on 9 subjects, Melba Whetung, 70; Doris McCue 64.

Jr. IV.: Wrote on 8 subjects, Rollie Taylor 69; Eldred Coppaway 68.

Sr. III.: Wrote on 8 subjects, Clifford Whetung 80; Floyd Whetung 76; Howard Whetung 67; Pearl Taylor 56, Gordon Taylor 50.

Jr. III.: Wrote on 7 subjects, Dudley Taylor 75; Arthur Whetung 68, Ruby Jacobs 60, Willie Knott 55.

Sr. II.: Wrote on 6 subjects, Freda Jacobs 70; Muriel Taylor 67, Daisy Taylor 56, George Sunday 46.

Junior Room, Jr. II.: Hazel Taylor, Hallis Taylor, Amos Irons, Eliza Sawyer, John Taylor, Greta Taylor, Alex. Knott.

Sr. I.: Wilson Coppaway, Duncan Whetung, Avis Williams, Irene Knott, Norman Knott, Irene Jacobs, Sam Taylor, Albert Taylor.

Sr. Pr.: Victor Johnson, Francis Knott Peggy Williams, Bobby Jacobs, Joe Taylor.

Jr. Pr.—John Irons, Bessie Tayor, Julian Irons, Jean Taylor, Burdena Taylor, Mary Ann Sawyer, Kathleen Knott.

S.S. No. 3, ALNWICK

Christmas promotion Examinations of S.S. No. 3, Alnwick are as follows:

Form V.—Jack Webb, 71%.

Entrance Class.—Bernard McCracken, 77%; Francis Parker, 74%.

To Sr. IV.—Valda Webb, 67%.

Jr. IV.—Russel McCracken, Arnold Parker.

Sr. III.—Ruby Parker.

To Jr. III.—Lena McCracken, Cloyse Varcoe, Gladys Spiers, Maggie Spiers, Mabel Parker, Russel Elliott, on trial; Walter Brown, on trial; Sarah Robins absent.

To Jr. II.—Vera Ansell, Lena McCracken, Allan Morris, Edithe Brown (on trial).

Sr. I.—Nixon Robins, Lillie Robins.

Jr. I.—Ray McCracken, Eunice Webb, Bruce Robins.

Sr. Pr.—Elsie Parker, Mary Ansell.

Miss M. Stewart, teacher.

MARMORA PUBLIC SCHOOL

December Report.

IV Class.—Sarah Hart, Aletha Vincent, Percy Melville, Henry Cook, Grace Laird, Marjorie Graham, Ida Phillips, Earl Nayler, Murney Emmorey, Hugh Phillips, Eva Lee, Jack McInroy, Nellie Davidson.

Senior III.—Annie Yaschuk, Elizabeth Gladney, Marjorie Phillips, George Lummiss, Truman Davis, Mary Lumsden, Mary Robson, Clayton Cronkright, Beatrice Caldwell, Madeline Neal, George Hewitt, Flora Sanderson, Betty Hewitt, Flora Sanderson, Betty Hewitt, Clarence McCoy, Verna Gray, Marion Loveless, Helen Rose, Grace Nayler, Everett Gray, Mina Hynes, Donald Neal, William Rogers, Muriel Leonard, Grace Davidson, Grace Bonter.

Junior III.—Dorothy Rogers, George Thompson, Dorothy Lumsden, Marion Thompson, Grenville Melville, Keith Cronkright, Randall Melville, Fred Meehan, Mary Ellis, Ralph Campion, Reta Wright, Teressa Henry, Bert Kouri, William Bonter, Joe Dale, Ida Davidson, Arthur Reid, Reg. Donnelly, Tom Crawford, Arthur Neal, Ray Nayler, Kathleen Neal, Louise Kouri, Hilda Bonter, Mary James, Fred Thompson, Gertrude Nayler, Tom Lummiss, Arnold Caldwell, Leonard Hawley, Lily Davidson, Walter Reid, Harry Neal, Tom Smith, Annie Johnson, Olga Yasehuk, not ranked.

Senior II.—Charles Wright, Ernest Archer, Fred Burns, Bill Hewitt, Aarnie Anderson, Ernest Schofield, Kathleen Rice, George Bateman, Bill Knox Frank Wilkes, Loreen Reynolds, Willie Reynolds, Earl Gray, Marshall Sopha.

Junior II.—Norma McInroy, Stewart Bonter, Harry Harris, Willie Hart, Alma Davidson, Verona Nicholson, Tom Pearce, Ellen Baker, Marion Sweet, Claud Nichol, Lottie Neal, Percy Reid, Charles Gray, Melbourne Hynes, Lottie Lowery, Edith Gray, Ray Vincent, Rachel Hawley, Kenneth Kerr, Ruby Riley, Billy Archer, Peggy Hewitt, Thomasine Leonard, Norman, Sopha, Grace Donnelly, Raymond Nobes, Georgina Kouri, Pearl Johnson, Tom Emigh, Harry Bateman.

Promoted to II. Class.—Grace Prentice, Yvonne Knox, Blanche Graham, Olive Airhart, Jean Nayler, Gordon Phillips, Earl Wright, Eva Holland Melville Phillips, Nellie Phillips, Irwin Gray, Arthur Nobes, Raymond Gray, Stanley Kerr.

Senior I.—David McFaul, McKinley Knox, Clinton Gray, George Osborne and Evelyn Nayler, absent.

Intermediate I. Class.—Ruth Baker, Robert Lumsden, Cora McGarvey, Elvin Phillips, Olive McGarvey, Jean Donnelly, Marjorie Rose, Ruby Johnston, Alice Davidson, Lena Gray.

Junior I.—Jean Robson, Clifford Casselman, Marjorie Reid, Vera Gordenier, Ida Reynolds, Stephen Beckley, Robert Gray, Gus Leonard, Dorothy Hynes, Dorothy Shaw, Doris Davidson, Cecil Neal.

Senior Primer.—Donald Prentice, Francis Yaschuk, Mary Baker, Robert Beckley, Ross Rogers, James Marett, Douglas Archer, Illadelle Airhart, Everett, Nobes, Clara Reynolds, Gerald Harris, Viola Lowery, Sylvia Trumble, Winnifred Schofield, Doris Shaw, Jean Neal, Frank Nayler, Robert Cartwright, Bill Wright, Ila Phillips, Rose McGarvey.

Junior Primer.—Ida Kouri, Kenneth Casselman, Doris Cook, David Grey, Grace Osborne, Bert Hawley, Roy Gordenier, Margaret Kerr, Donald Phillips, Dorothy Baker, Luella Gray, Lawrence McFaul, Lorraine McFaul, Everett McGarvey, Mallory Knox, Marjorie McFaul.

Ennismore

ENNISMORE, Jan. 10.—A very pleasant evening was enjoyed on Monday in the parish hall, when the drawing of the tickets in connection with the Winter Fair took place.

The following were the prize winners: Ten Dollars—Mr. Leonard McAuliffe, Omemee.

Brass Jardiniere—Miss Eileen Hickey, Chicago.

Pen and Pencil Set—Mr. Patrick Killen, Peterborough.

Card Table—Miss Rita Sullivan, Omemee.

"Big Ben" Alarm—Mr. W. D. Cavanagh, Ennismore.

Set of Dishes (27 pieces)—Mr. T. H. Crough, Ennismore.

Carton Cigarettes—Mr. Gerald Murphy, Ennismore.

Extension Couch—Mr. John Flaherty, Omemee.

Horse Blanket—Mr. P. Garvey, Ennismore.

Five Dollars—Mrs. W. H. Crough, Ennismore.

A Set of Dishes, donated by the Catholic Women's League was won by Mr. John Crough, Ennismore.

Supper was served about 11.30, after which a few hours' dancing was enjoyed.

Miss M. Mulvihil, of Lindsay, visited friends here recently.

Mr. and Mrs. J. J. O'Donohue and family, of Toronto, spent New Year's with the latter's mother, Mrs. M. Cadigan.

Mr. Stafford Killen, of Windsor, is enjoying a few holidays with his parents, Mr. and Mrs. J. Killen.

Miss Viola and Mr. Harry Pluard, of Buckhorn are the guests of Mr. and Mrs. D. Cavanagh.

Mr. and Mrs. V. Murphy and Mr. Thomas Cavanagh motored to Douro on Sunday.

GROWING UP WITH CANADA

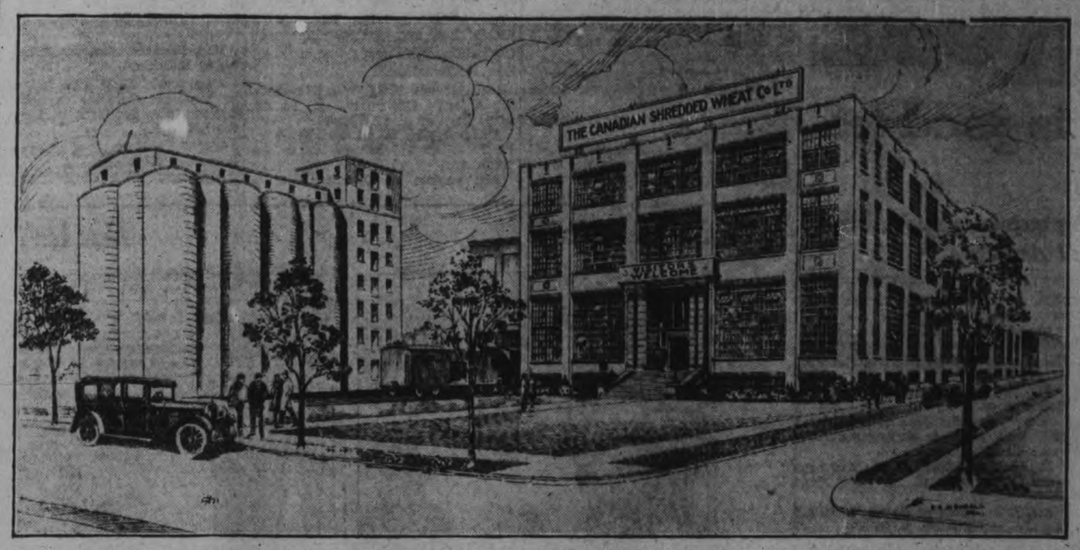

Here is a picture of the new Shredded Wheat factory now under construction in Niagara Falls, Ontario. It is being built by the Canadian Shredded Wheat Company, Ltd., to take care of the constantly increasing demand for Shredded Wheat in Canada. It is of concrete, steel and brick, attractive in architectural design, and will be modern and up-to-date in all its equipment. It will embody the ideas of cleanliness and sanitation which have been carried out in all the factories built by this company. It will be a source of pride to all Canadians. Shredded Wheat is made of Canadian Wheat, by Canadian labor—a real Canadian food for Canadians. The new factory will be completed the early part of the summer and will be open to visitors all the year round.

JILLIAN BARNES AS "PEKOE" IN ALADDIN, at the Grand Saturday, January 14, Matinee and Night.

CANADA CEMENT PLANTS REWARDED

Belleville and Hull Factories Go For Year Without Accident.

Announcement has just been made that Plant No. 3, Hull, Quebec, and Plant No. 5 at Belleville, Ontario, of the Canada Cement Company, Limited, have each won the Portland Cement Association Trophy for completing the calendar year 1927 without a single lost time accident.

This is the fourth successive year that at least one Canada Cement plant has had a perfect record.

Bridge Me Another

By W. W. Wentworth

(Abbreviations: A—ace; K—king; Q—queen; J—jack; X—any card lower than 10.)

1—When holding A K Q X, how many outside quick tricks are necessary to bid initially?

2—When holding A Q J X X, how many outside quick tricks are necessary to bid initially?

3—When holding K Q J 10 X, how many outside quick tricks are necessary to bid initially?

THE ANSWERS

1—None.
2—None.
3—None.

(Copyright, 1927, by the Ready Reference Publishing Company.)

Thirty-four per cent of all women in New York City are wage earners.

THEATRES

AT THE CAPITOL.

COLLEEN MOORE IN "HER WILD OAT."

The vivacious and attractive Colleen Moore is the heroine of the Capitol's feature picture, "Her Wild Oat." This young lady's pictures are always refreshing. She does not go in for vamp stuff or sex appeal or psychological analysis reactions. In the productions in which Colleen Moore stars, there is plenty of amusement and wholesome laughter, particularly when Marshal Neilan directs, as he did in "Her Wild Oat." A sparkling atmosphere to the subtitles gives an added zest to the picture.

As Mary Lou Smith, the heroine attracts the attention of Philip Latour, who later turns out to be the son of the Duc de Granville. Of course, there is a strong fairy-book tang and unreal ending to the picture, but it is very entertaining, and that's all that matters in a production of this type.

Mary Lou's "Wild Oat" is a very innocuous one. She takes the savings garnered from the sale of coffee and sandwiches at a perambulating lunch counter and departs for Plymouth Beach, choosing an assortment of dreadful attire modelled on the wardrobe of her vaudeville friend. There she meets with sundry snubs and is about to decamp, in tears, when Tommy, an energetic press agent and also a friend of Mary Lou, arrives on the scene and persuades the young lady to impersonate a visiting personage, the Duchesse de Granville. The name, by the way, is chosen from a fortunately-placed bill of fare that catches the lady's eye, with "Potage de Granville," as one of the items on the menu. Of course, the real Duc and Duchesse de Granville arrive the next afternoon after the pseudo grandee has descended in an aeroplane. And complications ensue for the dark and ingenuous little lady. When Philip Latour turns out to be the son of the Duc, everything is hotsy totsy and ends accordingly.

A special added attraction to the program is the showing of the complete official championship fight pictures, portraying the Belanger-Jarvis bout in twelve rounds.

—Jeanette.

AT THE REGENT.

JACK MULHALL WINS NEW SCREEN LAURELS

Jack Mulhall is the same jovial handsome, and at times, frolicksome young man in "See You in Jail" that he has been in many other First National pictures. The film is now at the Regent Theatre and last night's crowd was enthusiastic in its approval of the entertainment.

The word debonnaire seems to apply to Jack especially; and by the same token, Alice Day, who plays opposite to him is as pretty as a picture and can act. This combination is always a satisfaction.

Joseph Henabery, who directed "See You in Jail," has the comedy spirit. It is easy to see where he has injected a lot of clever touches into this story of a youth who goes to jail in place of another man because he needs the money!

Ray Rocket, who produced the picture for First National is also gifted in this respect, for he made "The Perfect Sap," recently seen here and which proved a great comedy success.

Mack Swain, always unctuously humorous, one of the real big leaguers of the comedy films, has a fine chance in this picture and a lot of other clever people contribute their share. Among them are Crauford Kent, George Fawcett, John Kolb, William Orlamond, Leo White, Carl Stockdale Burr McIntosh, Charles Clarey, Yola d'Avril and others.

"See you in Jail," can be recommended for its entertainment value, and for the perfection of the production as well as the superior acting of the cast.

Here is no great problem, no tremendous theme; but a human story with comedy that is spontaneous and convincing. We can well afford more pictures of this sort!

GRAND OPERA HOUSE

MATINEE—NIGHT
SATURDAY, JANUARY 14TH

A MUSICAL EXTRAVAGANZA

PRICES:
Matinee—$1.50, 1.00, 75c, 50c
Evening—$2.00, $1.50, $1.00, 75, 50c
Plus Tax

SEAT SALE THURSDAY

PLANE ENGINEER TO GIVE ADDRESS

Engineering Problems of Airplanes Will Be Subject of Talk.

Flight Lieutenant A. Ferrier of the Aeronautical Engineering Division of the Department of National Defence, will give a paper on "The Airplane as an Engineering Problem," at the regular meeting of the Peterborough branch of the Engineering Institute of Canada.

In this paper the author purposes showing how an Aeronautical Engineer attacks the problem of the design and production of an airplane. In these days of rapid and sensational developments in transport by air, everyone is interested in such a topic, and the meeting should draw a large audience.

The meeting will be held in the Chamber of Commerce on Thursday evening at 8.15.

Bilious?

Take NR—NATURE'S REMEDY—tonight. You'll be "tiptop fine" by morning—tongue clear, headache gone, appetite back, bowels acting pleasantly, bilious attack forgotten. For constipation, too. Better than any mere laxative. Only 25c.

Safe, mild, purely vegetable—

NR TO-NIGHT
TOMORROW ALRIGHT

Recommended and Sold by 13 Peterborough Druggists.

NO WONDER THEY COME ON THE RUN

See For Yourself

NO Wonder They Buy Them in Pairs

Look at The Prices

We're Bound to Clear the Racks of Suits

And until we do, you can buy Fine Quality Scotch, English, and Canadian Tweeds, Tailored without a fault in Fit, Finish, or Workmanship, at the following Reductions:

Up to $15.00 Up to $22.50 Up to $27.50 Up to $40.00

$10.75 $15.75 $19.75 $24.75

OVERCOATS

AT THE SAME SWEEPING REDUCTIONS

Newest Models in Blues and Fancy Tweeds

MAHER & WESLEY

188 CHARLOTTE ST. "Where Good Values is a Habit" PHONE 577

RED ROSE TEA "is good tea"

The Orange Pekoe is something extra—a special tea

In clean, bright Aluminum

14

Millbrook

MILLBROOK, Jan. 10.—Mr. Eric Lefroy of Toronto was the guest of his uncle, Reeve W. T. Wood, during the holiday week.

Mr. Graham Russell, and Mr. Lynden Russell, both of Toronto, were home for the Christmas week.

Mr. Allie Payne of Toronto was home with his parents, Mr. and Mrs. Albert Payne, for the holiday week end.

Mr. and Mrs. W. Whyte of Daventry spent the holiday week end with her parents, Mr. and Mrs. N. Lamb, her sister, Miss Eloise Lamb, accompanying them home.

Mrs. Hall of Exeter was the guest of her parents, Mr. and Mrs. A. A. Smith for the Christmas week end.

Mr. and Mrs. Morley Black of Liverpool were guests of her parents, Mr. and Mrs. S. Donnelly for the Christmas week end.

Mr. and Mrs. George Rorke of Detroit were guests of Miss Burton and other friends for the Christmas week end.

Miss Helen Campbell of Toronto, who has been the guest of her sister, Mrs. B. L. Richards for some weeks, returned to her home for Christmas, Mrs. Richards and baby daughter, Laureen, accompanying her to the city for the holiday with her parents, Mr. and Mrs. Walter Campbell.

Mrs. W. J. E. Gillott spent the holiday week end at her home in Westwood.

Mr. and Mrs. Russel Smith and two children, Betty and Mary, were guests of his parents in Toronto for the Christmas week end.

Rev. E. W. Rowland was the guest of Rev. F. H. and Mrs. Howard at the parsonage for New Year's Sunday.

Miss Isabelle McCarthy of New York is spending the holiday week with her mother, Mrs. E. H. Barnes.

Miss Olive Elson of Belleville came home for the Christmas holidays with her parents, Mr. and Mrs. H. A. Elson.

Mr. and Mrs. G. H. Jackson of Toronto spent the New Year's week end with her mother, Mrs. F. P. Johnson, Fallis Line.

Mr. and Mrs. R. Cunningham and the Misses Cunningham of Hamilton were guests of Mr. and Mrs. L. Fallis and Mr. and Mrs. W. Tinney on Christmas Sunday and the following Monday.

Mr. and Mrs Weston Fallis were among the guests who spent Christmas at "Windermere Farm", the home of Mr. and Mrs. W. Fred Fallis.

Mr. and Mrs. W. Wilkinson, Mr. and Mrs. C. Raines and Miss Nellie Ingram, Peterboro, were guests of Mr. and Mrs. Clayton Hanbidge, Fairmount, for Christmas.

Miss May Attwool, nurse-in-training in the General Hospital, Toronto, who has been convalescing from an illness at her home here for some weeks past, returned last week to her duties in the hospital, her father, Mr. H. Attwool, accompanying her to the city.

Miss Mary Cathcart of Peterboro is spending the Christmas holidays with her cousin, Miss Ella Grandy.

Douro

DOURO, Jan. 10.—Mr. Phillip Mahoney of Toronto spent the holidays at his home here.

Miss Marie McMurray has been engaged as teacher in S.S. No. 3.

Miss Zita Boland of Asphodel has been engaged as teacher in S.S. No. 7.

Messrs. Roman and Thomas Whibbs of Oshawa and Miss Mary R. Whibbs of St. Joseph's Convent, Lindsay, spent Christmas with their parents, Mr. and Mrs. Thomas Whibbs.

Miss aMry Teresa Leahy of St. Joseph's Academy, Lindsay, is spending her vacation with her parents, Mr. and Mrs. Edward Leahy.

Mr. James O'Leary of Rochester, N.Y., spent Christmas with his father, Mr. Daniel O'Leary.

Mrs. Michael J. Leahy and Miss Eleanor Moher are in Rochester for the funeral of their nephew, the late John Foley.

The young daughter of Mrs. Armstrong is critically ill.

Mrs. Finlay Forsythe and children of Detroit, Mich., is visiting the Forsythe families here.

Mr. Joseph Milaney of Hastings spent Christmas with his sister, Mrs. D. F. Garvey.

Mr. E. J. Husan of Detroit is visiting Mr. and Mrs. D. F. Garvey.

Mr. and Mrs. Frederick Walsh and children spent Christmas with Mrs. Walsh's mother, Mrs. Anne Kennedy, of Lakefield.

Rev. J. J. Garvey of Lakfield spent Christmas with his mother, Mrs. Mary Garvey.

Mr. and Mrs. Richard Sullivan of Peterboro spent Christmas with the latter's parents, Mr. and Mrs. John Kennedy.

Mr. Michael Delaney of Toronto spent Christmas with his parents, Mr. and Mrs. Daniel Delaney.

Mr. Thomas McCarthy of Oshawa spent Christmas with his parents, Mr. and Mrs. E. J. McCarthy.

Misses Eva and Rosabelle Sullivan of Toronto spent Christmas with their parents, Mr. and Mrs. Edward Sullivan.

Mr. and Mrs. Michael Sheehan, and Mr. and Mrs. Edward Sullivan and daughters, Eva and Rosabelle were guests of Mr. and Mrs. Dennis Garvey of Lakefield on Christmas evening.

Mrs. William Barry is visiting her daughter, Mrs. Thomas Whibbs, of Toronto.

Miss Annie O'Brien of Peterboro spent Christmas with her parents, Mr. and Mrs. Samuel O'Brien.

Miss Margaret McManus of Toronto spent Christmas with her parents, Mr. and Mrs. William J. McManus.

Miss Mary McManus of Peterboro spent Christmas with her parents, Mr. and Mrs. Michael J. McManus.

Misses Marie and Rita McMurray of Bancroft are spending the holidays with their parents, Mr. and Mrs. Patrick McMurray.

The local teachers are at their respective homes for Christmas: Miss Puffer and Mr. E. Sloan at Norwood, Miss Johnson in Lakefield, and Mr. Edgar Boland in Peterboro.

ELEVEN BOILS ON HER ARM AT ONE TIME

Mrs. S. Potuh, Fisher Home, Alta., writes:—"I was troubled with boils and had eleven of them on my arm at one time.

"I tried all kinds of medicine, but got no relief.

"I took two bottles of

BURDOCK BLOOD BITTERS

and have never been troubled since."

B.B.B. banishes boils and all other blood disorders; manufactured only by The T. Milburn Co., Limited, Toronto, Ont.

CAVAN NEWS.

CAVAN, Jan. 10.—Mr. Gordon Reynolds, Toronto, spent the holiday week end with Cavan friends.

Among the teachers who spent their vacations in Cavan and have returned to their schools are: Miss Helen Syer to Otonabee, Miss Muriel Matchett to Manvers Station, Mr. Gerald Staples to Lifford, Miss Margaret McCamus to Yelverton, Mr. Osborne Staples to Toronto, and Miss Ruth Sharpe to Toronto.

Messrs. O and T. Staples, Lifford, spent New Year's day with their brother, Mr. F. M. Staples.

Mr. and Mrs. James Paul and Mr. and Mrs. A. Tinney motored to Peterboro and were guests of Mr. and Mrs. William Gray on New Year's day.

Miss Norma Staples, Toronto, spent the New Year week end with her parents, Mr. and Mrs. F. M. Staples.

Mr. Osborne Staples returned to Toronto on Tuesday, after spending the Christmas vacation with his parents, Mr. and Mrs. R. S. Staples.

The Misses Olive Smith, Gwen. Hunter and Alma Perrin have returned to Peterboro after spending the vacation at their homes in Cavan.

Mrs. W. Brown and baby daughter of Oshawa visited Mrs. James Paul last week.

Mr. F. M. Staples visited friends at Lifford on Monday.

Mr. and Mrs. J. W. Perrin were visitors to Peterboro on Saturday.

Many Cavan people availed themselves of the opportunity of hearing Miss Pearl Newton, elocutionist, in Millbrook United church on Monday night.

The Rev. J. O. Totten and son, Harold, were guests of the Rev. Mr. Foley, Frazerville, on Monday.

Miss Hazel Hunter, R.N., Toronto, is spending a vacation with her parents, Mr. and Mrs. D. J. Hunter.

Mr. and Mrs. D. J. Hunter held their annual New Year's gathering on Monday. Among the guests were: Mr. and Mrs. Robertson, Springville; Mr. Orin Robertson, Toronto; Miss Hazel Hunter, Toronto, and Mr. Hunter's brother and sisters.

Thomasburg

THOMASBURG, Jan. 10.—Mr. and Mrs. Floyd Yates spent the holidays with the latter's parents, Mr. and Mrs. William Kerr.

Mr. and Mrs. Wesley Morton and Miss Isobel Beatty were the guests of Mr. and Mrs. Willard McTaggart on Monday.

Rev. D. D. McDonald left on Tuesday for treatment at the General Hospital, Kingston.

Mr. Theoples Jones, Mr. and Mrs. George Jones, Mr. Jabez Jones and Mr. Harvey attended the funeral of Mrs. Hunt of Kingston recently.

Mrs. Cooper spent the holidays with friends in Frankford.

Miss Audrey Holbert is visiting friends in Toronto.

Mr. and Mrs. Clarence Mullet of Moira spent Monday at the home of Mr. Henry Blakely.

Mr. and Mrs. Carl Clark of Shannonville and Mr. and Mrs. McAlister of Kingsford visited Mr. and Mrs. Robert Fennell recently.

Master Gerald Adams of Belleville visited his grandmother, Mrs. Annas Adams, for a few days.

Mrs. Margaret Embry is visiting friends in Belleville.

Mr. and Mrs. William Holbert attended a family reunion at the home of Mrs. Stevenson of Holloway.

Norwood

NORWOOD, Jan. 10.—Mr. Harvey Elliott, B.A. Sc., of Cleveland spent the holiday with his parents, Mr. and Mrs. William Elliott.

Mr. Norman Small, who is attending Queen's University, is at his home here for the holidays.

Dr. and Mrs. H. G. Carleton were in Perth at the latter's home for Christmas.

Mr. Barton of Bowmanville is visiting his brother, Mr. Gilbert Barton.

Misses Betty and Marion McRae of Alexandria are spending the holiday with Mr. and Mrs. J. Fred Pearce.

Miss Elizabeth Douglas is holidaying in Brantford.

Miss Annie Long, who is teaching in Northern Ontario, is with her parents, Mr. and Mrs. J. Long, for the holidays.

Mr. Nellis Carbery of Toronto was home for Christmas.

Mr. Jack Webb of Hillsburg was home for the holiday.

Mr. and Mrs. Jesse Ruttan and children of Bulwark, Alta., are visiting relatives here.

Mr. Seaworth Hogg of Toronto was with relatives here for the holiday.

Miss Hazel Sargent of British Columbia, who is attending Queen's University, Kingston, was a guest of Mr. and Mrs. E. C. Squire for Christmas.

Mr. and Mrs. Martin of Toronto were with the latter's mother, Mrs. McKee, for the holiday.

Miss Marjorie Wildman of Toronto was home for the week end.

Mr. and Mrs. W. Parker and son of Peterboro spent Christmas with Mr. and Mrs. J. Starke.

Mr. Hugh Robb was in Toronto on Tuesday attending the funeral of the late Mr. Arthur E. Heritage.

A London school, started to teach languages, now finds most of its pupils among American tourists who are anxious to acquire an English accent within a short time.

Japan faces an era of strikes.

for Constipation

DR. A. W. CHASE'S K & L KIDNEY AND LIVER PILLS

WEAK BACK, KIDNEYS AND LIVER PROBLEMS — CONSTIPATION, INDIGESTION, ACIDITY, HEADACHE

TILLIE THE TOILER — Mac Isn't Worrying Any — By Russ Westover

BRINGING UP FATHER — By Geo. McManus

OLIVER'S ADVENTURES — Missing! — By Gus Mager

Bobo Baxter—Brief Happiness — By Rube Goldberg

FAMOUS LOVE ROMANCES — POCAHONTAS AND CAPTAIN JOHN SMITH (II) — By Nicholas Afonsky

The Indian warriors who had captured Captain John Smith of the Jamestown colony finally decided to bring him alive to their chief, Powhatan. Sitting on a raised platform, wearing a robe of raccoon skins and a crown of red feathers, Powhatan received his prisoner and heard the charges against him.

Then the prisoner was led away and the Indians debated on his fate. His offense was serious, for he had shot some of their braves. Smith, waiting at the edge of the crowd, unable to understand their language, noticed the lovely little Indian princess, who stole shy, friendly glances at him.

At a word from the chief, Powhatan, whose decision was final, two young braves brought in two great stones and laid them before him. Other Indians seized Smith and forced him down, holding his head on the stones. Then two executioners, armed with great clubs, stepped forward and waited for the chief's signal.

As the great chief opened his lips to speak to the silent crowd of Indians, Smith realized that he was to be killed. The executioners swung their clubs to their shoulders and waited for the word of command. Then suddenly out darted Pocahontas, threw herself down beside Smith, and took his head in her arms.

'PHONE 1600

We will Send for Your Copy
RATES IF PREPAID.
1 Cent a word or figure for first insertion.
1-2 cent a word for repeats.
25 words, one time 25c
25 words, three times 50c

a For Sale—General

IF YOU REQUIRE SANITARY RUBBER goods write for catalogue and price list. Safe and Sanitary Rubber Works, Dept. 17, 4906 Wellington Street, Montreal. every Sat. 2 yr. 7885 A

FOR SALE — TWO LADIES' WINTER Coats, size 40. 'Phone 2453. 6d-10-2607A

SET OF BOBS, IN AI CONDITION; suitable for 5 or 6 adults, complete with full length Cushion. 'Phone 2374W. 2d-8-2654A

WOOD SPECIAL — GOOD, DRY Kindling Wood at $3.50 truck load and Dry Mixed Slabs at $3.50 half-cord, cut 12in. R. J. Gray, 500 Gilchrist Street. 'Phone 392 Night or Day. 6d-13-2686A

FOR SALE—UPHOLSTERED CHAIR and Arch Curtains. 567 Sherbrooke Street. 'Phone 2353J. 2d-9A

TINSMITH'S MACHINES, PRACTically new, half-price. Apply 564 Mark. 3d-10-2679A

VIOLIN, OR WILL EXCHANGE FOR Victrola. Apply 341 Simcoe Street. 26d-12-2548A

QUEBEC HEATER, COMPLETE with Oven; good as new; cheap. Apply 472 Monaghan Road. 3d-9-2655A

LADY'S BLUE TOUR - TRIMMED Velour Coat. Size 36 or 38. 'Phone 2194J. 3d-9-2660A

DRY PINE SLABS, $2.50 PER LOAD; Dry Hemlock, $3.00. Hardwood Slabs, $5.50. Apply H. Hamilton. 'Phone 1391J. 3d-9-2661A

SET OF BED SPRINGS, GOOD AS new. Apply 466 Sherbrooke. 2d-9-2551A

FOR SALE — FRESH AND GOOD Rotten Manure. 'Phone 2661. 12d-165-2489A

BODY HARDWOOD, HARDWOOD Slabs; moderate prices. 'Phone 1244W. J. M. Delong. 26d-27-2326A

WATER POWER WASHING MAchine and Wringer, in first-class condition. 255 Edmonson Avenue. 3d-9-2643A

HERE'S YOUR CHANCE! FOUR Tube Radio, consists of Dictograph Speaker, 100-volt "B" Eliminator, 100-hour Storage "A," Headphones, Tubes, complete, 365.00; Stripped, $30.00. 4 New Chamberlain. 'Phone 3051W. 1d-6-2631A

FOR SALE — 5 RADIOTRON RADIO 201A Tubes; slightly used; $1.00 each. Guaranteed. 'Phone 2013F. 2d-5A

COAL, COKE AND WOOD — DRY Body Hardwood, Limb Hardwood, Maple Slabs, and Hemlock Slabs. 'Phone 2038W. E. Metcalf, 215 Edinburgh. 26d-27-2184A

GRAMOPHONE, ALMOST NEW; very reasonable. 301 Elias Avenue. 6d-9-2588A

ALL KINDS OF HARDWOOD, FOUR-foot Wood or cut any length desired, Elm and Mixed Wood, either here or delivered. Lot 9, Con. 1, Dourc. Apply Joseph Tedford, Warsaw, Ontario. 'Phone Warsaw 5 ring 2. 12d-166-2523A

HEATED APARTMENT, SUITABLE for Bachelor; or would be large enough for two; immediate possession. Apply 437 George Street. 3tf-3589B

STREET MAPS FOR SALE OF THE City of Peterborough. All streets shown and locations of manufacturing plants only 50c. At The Examiner office. dtfA

ANNOUNCEMENT TO HOME BUILDers and Contractors — Large Stock Used Timbers, Joists, Planks, Sheeting various dimensions and length up to 40ft., Piping from ⅛in. to 10in., Plumbing, Structural Steel, complete Hot Water and Steam Heating Units. 'Phone or write Frankel Brothers, Limited, Salvage Department, Toronto. Gerrard 4100. 27d-21,24,28,31,4,7,11,14,18,21,25,28,1,4, 8,11,15,18,22,25,29,3,7,10,14,17,21-3986A

FOR SALE — HALL RACK, $7; Carpets, $3; Rockers, $1.50 up; Sideboard, $6; Records, 5 for $1; Drophead Sewing Machine, Kitchen Cabinet, White and Walnut Iron Beds, Toilet Sets, Chest of Drawers, Dressers, Kitchen Tables, Chairs, Small Library Table, Arm Chair and Rocker, Parlor Tables, Floor Coverings, Small Cook Stove, Dishes, Record Exchange, 10 cents. Apply 59 Aylmer (near Perry). 2d-9-2653A

ATTENTION, MEN! TAKE ADvantage of our Money-Raising Sale, which is made necessary by the mild weather. Good, clean Overcoats, $3.00 up; All-Wool Sweater Coats, $1.69; Pants, $1.00 up; good Vests, 50c; Winter Caps, $1.39; Slightly Used Suits, $5.00 up. Men's and Boys' Rubbers at Greatly Reduced Prices. Ruskin's, 219 Hunter W. 3d-10-2674A

ONE GIRL'S WINTER COAT, SIZE 16 years, and one suit, nearly new. Phone 744. 3d-10-2665A

SAXOPHONE FOR SALE, BUECHER make, gold-plated, low pitch; guaranteed in perfect condition. Price when new $300 complete with case. Price $100 for quick sale; easy terms. Royal Music Co., 439 George Street, corner Brock. 3d-10-2691A

BELTING FOR SALE — All sizes. A. Atkins, 189 Charlotte Street. 'Phone 771. 12d-19-2695A

READ THE WANT ADS

b For Rent—Houses and Apartments.

PART OF DUPLEX, FOUR NICE Rooms, conveniences; good central location. Apply 183 Antrim. 6d-159-2517B

TO RENT — MODERN HEATED Apartment. 'Phone 1232J. 12d-8-2448B

FIVE-ROOM LOWER APARTMENT, with bath; central. Apply 238 Rubidge. 3d-10-2682B

COMFORTABLE LITTLE HOUSE, lights and water, South-end, $14.00. Apply 403 Sheridan Street. 3d-10-2683B

LOOK! FOR RENT, $12.00 PER month. Small House; lights, water, garden; very central. Apply 421 George. 'Phone 273, Evenings. 6d-13-2679B

KEE! FOR RENT, 6-ROOM BRICK, plumbing, handy C.G.E.; $20.00 per month. Apply 421 George Street. 5d-12-2650B

HOUSE, 539 DOWNIE. APPLY 437 George. dtf-3928B

FOR RENT — NO. 385 WATER Street, suitable for Store or Office. Apply 437 George Street. dtf-4233

SMALL HOUSE ON PERRY STREET. 'Phone 1059M. 3d-9-2945B

FURNISHED, BRIGHT, HEATED Apartment; central; references preferred. 'Phone 833W. 6d-10-2606B

STEAM-HEATED APARTMENT, EXtra warm; hot water the year round; cheap; Business Girls or Couples. 'Phone 1153W. 3d-8-2626B

BRICK BUNGALOW, WITH LARGE garden and garage. Apply at 264 King Street. 3d-9-2658B

FURNISHED HOUSE, IN GOOD LOcality; possession 15th January. Apply Grand Hotel. 'Phone 2136. 3d-10-2690B

c For Rent—General

FOR RENT—HEATED OFFICE ON George street. Apply 437 George street. dtf-C

TWO OUTSIDE OFFICES IN BANK of Toronto building; heated; apply Bank of Toronto. dtf-1529C

TO RENT — SUITE OF OFFICES, 3 Rooms, ground floor, 366 Water Street; suit. legal, real estate, or insurance; steam heat; electric light, lavatory. W. J. Hopwood, 366 Water. 'Phone 1416W. 3d-8-2618C

d Real Estate.

FOR SALE — MODERN 6-ROOMED House, very desirably situated in the West-end. This House has just been finished, and has every convenience. Easy terms (Monthly Instalments if desired). Apply 437 George Street. dtf-1764D

HERE IS A SNAP AND WELL LOcated— Tapestry Brick Bungalow, hardwood floors throughout, beam ceiling in living-rooms; breakfast nook with stationary table and benches; full plumbing and furnace, built-in cabinets in wall. For quick action and easy terms, $4,500.00. And Houses in all districts to Rent. Apply 344 King Street. 3d-10-2669D

f Boarders Wanted.

ONE OR TWO MEN BOARDERS, very central; all conveniences. Apply 380 Queen Street. 3d-10-2678F

WARM, FURNISHED ROOMS; Board if desired. 'Phone 2821. 3d-10-2681F

BOARDERS WANTED, ALL CONveniences; central. 'Phone 894M. 3d-5-F

BOARDERS WANTED AT 491 AYLmer Street; central. 6d-159-2505F

BOARDERS WANTED. APPLY 576 Roger, or 'phone 1791M. 3d-8-2591F

ROOM AND BOARD, CENTRAL; ALL conveniences. 'Phone 2896. 3d-9-2652F

g Help Wanted—Male.

TWO MEN TO WORK IN WOODS. Apply James Davidson, R. R. 7, Peterborough. 'Phone Keene 18 r 15. 3d-9-2637G

YOU CAN EARN $10 TO $25 A WEEK in your spare time at home writing Showcards. No canvassing or soliciting. We instruct you and supply you with work. Write today. The Menhenitt Company, Ltd., 37 Dominion Building, Toronto. dtf

WANTED — FIREMAN, GOOD RELiable, Experienced Man; must have licenses. Write Box 4287, Examiner. 3d-10-2287G

SALESMAN FOR NEW TYPE OF Personal Letter Service never before offered. Trade Blotter Service, Commercial Art and Cut Service, etc. Very wide field. Commission basis. Good returns. Apply to Cooperative Advertisers, 1223 Amherst Street, Montreal. 1d-8-2673G

TALENT FOR AMATEUR MINSTREL Troupe, Vocal or Instrumental. Apply H. E. Negus, 344 Aylmer. 3d-10-2676G

h Help Wanted—Female

WOMAN WANTED, HOUSEWORK and Cooking; small family; $20.00 per month. 'Phone 2919. 3d-9-2647H

WANTED — DINING-ROOM GIRL. Apply Grand Hotel. 3d-10-4295H

STENOGRAPHER WANTED; ABLE to take dictation and keep filing system. 'Phone 2919. 3d-9-2646H

j Employment Wanted.

GIRL, 17 YEARS OF AGE, WISHES Position in Doctor's or Dentist's Office and Light Bookkeeping, etc. Apply Box 2635, Examiner. 3d-9-2638J

POSITION AS WAITRESS IN CAFE or Clerk in Store, etc. Apply Box 2639, Examiner. 3d-9-2659J

POSITION, ANSWERING TELEphone or Office Work, etc. Apply Box 2649, Examiner Office. 3d-9-2640J

POSITION WANTED AS NURSEmaid in private home, etc. Apply Box 2641, Examiner. 3d-9-2641J

LADY WILL TAKE CHARGE OF Home during sickness or confinement. 'Phone 2348M. 3d-6-2356J

WOMAN DESIRES WASHING BY the Day. Apply 705 George. 2d-8-2613J

A MIDDLE-AGED LADY WANTS Light Housework or Housekeeping, town only. 'Phone 1927F 3d-9-2657J

l Agents Wanted.

SALESMANAGERS AND SALEMEN— Get ready for 1928. Are you advancing in your present sales position? Are you satisfied with your present income? Is your territory satisfactory? Does a general business depression effect your sales? Our line will correct all these difficulties. C. D. Rogers, 5003 Euclid Ave., Cleveland, Ohio. 1d-12-2559 L

PRAISES ERBAC FOR WEAK, TIRED, NERVOUS WOMEN!

Gives New Ambition and Courage Abundant Vitality and Strength Or Its Use Costs Nothing

No matter what you age may be or how many treatments you have tried without success—don't get discouraged and think your case hopeless—until you have tried a 20 day treatment of Double Strength Erbac, without slightest risk of cost unless fully pleased!

Double Strength Erbac, endorsed by Doctors and praised by hundreds of grateful users, is a special private formula designed to build life-giving, age-defying Nerve Force and abundant vitality—and should not be confused with ordinary Nerve Tonics or "so-called" body builders.

Here's the amazing Erbac offer! If you are weak, tired, nervous and run-down, if you can't sleep nights, if you lack the ambition and energy to accomplish the things you would like to do—go to Bond's or your druggist and get a package of Double Strength Erbac at once, take it regularly according to directions for the full 20 days, and if you are not wonderfully pleased with results you can have your money back!

m Lost.

IN OR NEAR THE EMPRESS Hotel, on the evening of Friday, January 6th, a Lady's White Gold Bar Pin, set with a diamond. A reward is offered for its return to The Examiner Office. 3d-8-2622M

AT DEER BAY, BLACK AND TAN Speckled Hound. Finder please notify William Northey, R. R. 1, Peterborough. 6d-9-2583M

LOST — BLACK SPANIEL, OLD, mouth and chin grey, long tail; name "Nigger," 1927 Tag 58. Reward. Information wanted at once. Telephone 852. 2d-8-2636M

ON THE CENTRE LINE OF SMITH, two weeks ago, between the Eighth Line and Peterborough, a Double-barrel Shotgun. Finder notify A. T. Johnston, Windsor Hotel. Reward. 'Phone 351. 3d-10-2688M

FRIDAY EVENING, BUNCH OF Purple Velvet Pansies, Charlotte, Park to Gilmour, Leslie on to Walton. Return to Examiner Office. Reward. 3d-8-2632M

WEED CHAIN FOR 30 x 5.77 TIRE between Selwyn and Peterborough. Notify M. I. Reid, Hall's Bridge, Ont. 3d-10-2639M

IN BUSINESS SECTION, LADY'S White Gold Watch, with Pearl Bracelet; owner's name on watch. Finder please leave at Examiner. Reward. 3d-10-2639M

A PURSE ON NORWOOD ROAD BEtween Develin Crossing. Please return to Police Station. 3d-10-2667 M

o Live Stock.

TWO MILCH COWS, MILKING. APply Michael Ross, R. R. 7, Peterborough, 'phone 37 r 13, Keene. 6d-11-2564O

35 PIGS, ALL SIZES, AT THICK, smooth price. Apply D. Scollard, Ennismore. 3d-10-2687O

p Poultry.

BARRED ROCK AND RHODE ISland Red Pullets, some laying. Apply 260 Murray Street. 3d-8-2614P

FOR SALE—20 ANCONA HENS AND 20 Barred Rock Pullets. 'Phone 2665M. 3d-9-2642P

q Wanted.

WANTED — LUMBER CAMP COCK Stove. Write Box 2634, Examiner. 2d-9-2634Q

WANTED, BY TWO BUSINESS Girls, Furnished Housekeeping Rooms, South district. Write Box 4293, Examiner. 3d-10-4293Q

WANTED TO RENT—SIX OR SEVEN Room House or Apartment, centrally located. Address Box 2620, Examiner Office. 3d-8-2620Q

WANTED — GREEN BASSWOOD Heading Bolts, cut 54 inches long. Kingdon Barrel Factory, Barnardo Avenue. 'Phone 1687W. 6d-11-4264Q

WARM ROOM, WITH BOARD, FOR Business Girl. Write Box 2662, Examiner. 3d-9-2662Q

LIVE POULTRY WANTED — BEST Market Price Paid, delivered to A. Atkins, 189 Charlotte Street. 'Phone 771. Will call if desired. 26d-33-3694Q

r Personal.

CUT THIS OUT FOR LUCK; SEND birth date and 10c for wonderful horoscope of your entire life. Prof. Raphael, 94 Grand Central Station, New York. 7d-3,10,17,24,3,1,7,14-1983 R

s Used Cars For Sale.

FORD TOURING, LATE MODEL, running every day; good condition; a snap for $60.00. 193 Edinburgh Street. 3d-8-2623S

FORD COUPE, IN GOOD CONDITION, all equipment attached; for quick sale, $125.00. Apply 368 Smith Street. 3d-10-2645S

FOR QUICK SALE — ONE GOOD Ford Ton Truck, with platform and rack, extra springs; bargain. Apply Rutherford & Nugent, 282 George Street. 3d-8-2616S

"BETTER CLASS" USED CARS with an "O.K." that counts. It is your proof that the Car has been Thoroughly Re-conditioned by Expert Mechanics, using Genuine Parts for Replacements. Popular Models on Easy Terms.
BREWER MOTOR SALES
151 Brock Street.
26d-169-3951S

t General Notice.

WM. KELLAR, DECORATOR. WINter Cut-rate Prices. 'Phone 1813M. 3d-3-2628T

TAXIDERMIST WORK DONE, HAVE your Specimens Mounted. Apply 156 London. 'Phone 878. 26d-180-2495T

PHONOGRAPH AND ORTHOPHONIC Repairs; work guaranteed. T. Griffin, 146 Park Street, opposite C.G.E. 'Phone 2162W. 30d-22-2571T

BOARDERS WANTED, CONVENient to Quaker, Westclox, and C. P. C. 'Phone 1345W. 12d-19-2692F

— FOR SALE —
New and Second-hand Rubber and Leather Belting, Pulleys, Shafting, Pipes, Wiping Rags, etc., at Lowest Prices. Also COTTON BAGS for Sale.
APARTMENTS to Let. Low Rent.
A. LOW & CO.
385 Bethune Street
'Phone 607.—Nights and Holidays 1627

Financial News and Views

Latest Comment on Grain and Industrial Markets. **Closing Quotations on the Principal Active Stocks.**

(Quotations over Stobie-Forlong & Co. Wire).

(2.30 p.m. Quotations)

NEW YORK STOCKS.

	High	Low	Close
Amer. Can.	72¼	71	71¼
Balt. and Ohio	116⅝	116⅛	116¼
Ches. and Ohio	202	198	198
Cal. Petrol.	25¾	..	..
Chrysler.	57½	56¼	56¼
Famous Players	116⅝	113⅝	113⅝
Fleischmann	69¾	69	69¾
General Motors	134	130¼	130½
Hudson Motors	79⅝	77¾	77⅝
Inter. Nickel	89⅛	87½	87⅝
U.S. Ind. Alcohol	107	105½	105½
Marland Oil	35⅛	..	..
U.S. Rubber	60¼	58½	58½
Montgomery W.	124½	121	121
White Motors	38⅛	37⅞	37⅞
U.S. Steel	150	145⅛	146⅞
Yellow Cab.	33	31¾	32
Radio.	103	98⅛	98¾
Studebaker	58⅝	57	57⅛
Houston	149½	145¼	145¼
Int. Paper	69½	68	68⅝
Allied Chem.	155½	154¼	154¼
Christie.	111	106	107½

CANADIAN STOCKS.

	High	Low	Close
Asbestos	34½	..	..
Canada Oil.	60	57½	57½
Bell Phone.	158	157	158
Int. Nickel	89⅝	87⅝	88½
Ind. Alcohol	37	..	..
Coast Copper	50	44	44
City Dairy.	251	..	..
Dom. Stores	108	..	..
Hiram Walker	69	67	67
Maple Leaf Malt.	106¼	105	106
Brit. Amer. Oil	39¼	38⅝	39⅛
Seagram.	26	25	25½
Imperial Oil.	60	59	59¾
Int. Petroleum	38	37¼	37¾
Builders Products.	35	..	..
Shredded Wheat	70	69¾	70
Twin City	50½	50	50
Arnolds	16½	16	16
Massey Harris	42	41¼	41½
Christie Brown.	111	106½	109
Carlings Brewery.	39	38½	38½
North. Bakeries	46½	45⅝	45⅞

MINING STOCKS
Gold.

	Asked	Bid
Argonaut Gold	31	30
Barry Hollinger.	112	111
Bidgood.	119	118
Dome.	1310	1300
Goldale.	44	43
Gold Hill	37	36
Hollinger	1790	1785
Kirkland Hunt	23	22
Kirkland Lake	256	255
Lake Shore	2670	2665
McIntyre	2765	2760
Premier.	232	230
Bedford.	43	42
McDougall	53	51
Granada.	33	31
Howey Gold.	171	170
Macassa	50	49
Amulet.	495	490
Area.	31	30
Coniarum	510	500
Laval-Quebec.	22	21
Noranda	2210	2205
Ribago.	23	22
Sudbury Basin	1410	1400
Treadwell Yukon	2600	..
Goodfish.	76	75
Kootenay Florence	31	30
Capital Rouyn	16	15
Realty Mines	16	15
Potter Doal	18	17
Corona.	13	12
Newbec.	61	60
Malartic	77	76
Federal.	74	73
Cent. Manitoba.	188	185
Tawagamac	395	390
Pioneer	56	55
Pawnee Kirk.	78	77
Level Oro	49	48
Amity Copper	40	39
Teck Hughes	1020	1015
Tough Oakes B	74	73
Vipond Cons.	74	73
W. Hargreaves	595	590

Silver.

Beaver.	208	205
Capitol.	18	17
Castle.	76	75
Coniagas	495	490
Crown Reserve	63	62
Keeley.	66	65
McKinley-Dar.	19	18
Millcrest.	11	10
Mining Corp.	430	425
Nipissing	545	540

WINNIPEG WHEAT.

	High	Low	Close
May.	135½	135¼	135½
July.	135⅛	134⅞	134⅞
Oct.	127	126⅝	126⅝

CHICAGO WHEAT.

May.	130¼	129⅜	129½
July.	126⅜	125¼	125⅝
Mar.	129½	128¼	128¼

CHICAGO CORN.

May	90⅞	..	..
July	92¾	92⅝	92¾
Mar.	87½	..	..

CHICAGO OATS.

May	54¼	54	54½
July	52⅝	52¼	52¼
March	53⅜	..	..

Mine Shares Go Down Slightly This Morning

TORONTO, January 10 (Canadian Press). — Practically all classes of mine stocks lost ground in fairly heavy trading on the Standard Mining Exchange this morning, though the largest loss was only the twenty-cent recession in Noranda at 22.30.

A. W. Cressman has appointed Canadian Departmental Stores to collect all outstanding accounts owing the Cressman Co., Ltd. These accounts may be paid at our office.
CANADIAN DEPARTMENTAL STORES, Ltd.
3d-10

Rally At New York Suddenly Cut Short

NEW YORK, January 10 (Canadian Press). — A promising rally in the stock market to-day following the announcement of an unexpectedly large increase of half a million tons in the unfilled orders of the United States Steel Corporation was nipped in the bud by a flood of selling orders shortly after midday. United States Steel, which had led the recovery with an advance of nearly two points to 150½, suddenly plunged to 146½ as large amounts of the stock were offered.

The sudden slump in Steel Common dismayed operators for the advance working with other prominent stocks and hasty unloading was soon in progress in many quarters of the list. General Motors toppled from the day's high of 134 to 130¼, and Radio Corporation, which had reached 104¼, retreated to 99.

Grain Prices Fall; Report Out To-day

CHICAGO, January 10 (Canadian Press). — Preparations for the Government crop report due this afternoon occupied much of the grain traders 'time to-day and prices early tended to sag. Considerable notice was taken of the forecast of large clearances of Argentine wheat this month. Opening at a shade lower to ¼c advance, Chicago wheat underwent a moderate general setback. Corn and oats were also easier, corn starting unchanged to ⅛c off and later showing downturns all around. Provisions held firm.

Opening prices were: Wheat, March, 129⅝, May 130¾. Corn, March 87⅛, May 91¼. Oats, March 54, May 55¼.

Walkers Is Leader In Toronto Upturn

TORONTO, Jan. 10 (Canadian Press).—Hiram Walkers led a strong upturn on the Toronto Stock Exchange this morning, gaining a full point at 68. Good advances were made also by Canadian Oil and Christie Brown in heavy trading, the oil stock gaining nearly three and Christie recording 4½ at 111. Another strong oil stock was International Petroleum, gaining two at 38. British American firmed an eighth at 38⅛, Eastern Steel Products advanced three at 29½, and Northern Bakeries, very active in the unlisted section, had a fractional gain at 45⅝. Page Hersey, Massey Harris, and Canners Second Preferred firmed fractionally, other Canners issues easing. International was the weak stock of the morning, losing one at 89 in heavy dealings.

CREOMULSION BREAKS UP COUGHS THAT HANG ON

Helps You To Get Rid Of Deep-Seated Colds

Have you a cough that has bothered you persistently. Nothing that you have tried has given relief. See what Creomulsion will do for you.

This new discovery is meeting with extraordinary success in helping people to throw off these persistent coughs and colds. Creomulsion, you know, is an emulsified creosote—and creosote is one of the greatest healing agencies for breaking up deep-seated coughs, healing the inflamed air passages and checking the growth of disease germs. Try it. Money refunded if cough or cold is not relieved after taking according to directions. At druggists. Creomulsion Co., Limited, Toronto, Ont.

SPECIAL LANDING MADE FOR COOLIDGE

Weather Permitting He Will Go Ashore Close To President's Palace.

HAVANA, Jan. 10 (Canadian Press). — Weather permitting the United States battleship Texas, which will bring President Coolidge and his official party to the forthcoming Pan-American Conference will be docked in a specially constructed landing place close to the Presidential Palace, a short distance from Morro Castle.

The dock is being built to allow the Texas to come close to shore so that the Presidential party may land on barges where the meeting with high Cuban officials will take place.

821 KILLED.

Memorial Service To-night For Men Who Gave Their Lives.

There were 821 officers and men killed on service with the 21st Battalion. Their names are given in the list which appears on page 1 to-day—and their memories will be recalled by the tablet to be unveiled in the Armouries at 8 o'clock to-night.

The Mystery Man

At the Peterborough Poultry Show in the Market Place tonight is a well-known man about town; holds a responsible position; is neither tall nor short; is more dark than fair; is neither stout nor thin; a pleasant active man; a real good average citizen. Be at the Poultry Show tonight and see the fun.

THAMES TIDE LOWER TO-DAY

Authorities Believe Danger Has Passed, But Precautions Are Continued.

RELIEF WORKERS BUSY.

LONDON, Jan. 10. — (Canadian Press.)—The fury of the Thames has spent itself and London to-day turned to measures of relief and to repairing the damage wrought by the flood waters on Saturday. The tide to-day reached it height at 3.46 a.m. and subsided without damage. It was below Saturday's high level and experts believe that the danger is past. Precautions against further deaths and destruction are being maintained and barriers against a new rush of water were strengthened continually.

Gas Spoiled Sleep, Made Her Dizzy

"For years I suffered from gas and constipation. Used to get headaches and dizzy spells. The first dose of Adlerika gave me relief. Now I rest well."—Mrs. B. Brinkley. Just ONE spoonful of Adlerka relieves gas and that bloated feeling so that you both eat and sleep well. Acts on BOTH upper and lower bowel and relieves old waste matter you never thought was there. No matter what you tried for your stomach, Adlerika will surprise you. Sold by McDermid Drug Stores and E. L. Payne.

BUOY THOUGHT CLUE TO PLANE

Float Found in Pistolet Bay Brought By Steamer to St. John's.

ST. JOHN'S, Nfld., Jan. 10.—(Canadian Press.)— The buoy which was picked up at Pistolet Bay recently and which it was thought might furnish some clue as to the manner in which one of last year's tragedies occurred arrived here to-day aboard the steamer Prospero. It is a black, spherical, inflated float about two feet in diameter and made of canvas. A cleat containing a hole for a rope is nailed across the top, which is made of wood. The object is evidently a float used for the purpose of making a sea anchor.

IF KIDNEYS ACT BAD TAKE SALTS

Says Backache Often Means You Have Not Been Drinking Enough Water.

When you wake up with backache and dull misery in the kidney region it may mean you have been eating foods which create acids, says a well-known authority. An excess of such acids overworks the kidneys in their effort to filter it from the blood and they become sort of paralyzed and loggy. When your kidneys get sluggish and clog you must relieve them, like you relieve your bowels, removing all the body's urinous waste, else you have backache, sick headache, dizzy spells; your stomach sours, tongue is coated, and when the weather is bad you have rheumatic twinges. The urine is cloudy, full of sediment, channels often get sore, water scalds and you are obliged to seek relief two or three times during the night.

Either consult a good, reliable physician at once or get from your pharmacist about four ounces of Jad Salts; take a tablespoonful in a glass of water before breakfast for a few days and your kidneys may then act fine. This famous salts is made from the acid of grapes and lemon juice, combined with lithia, and has been used for years to help clean and stimulate sluggish kidneys, also to neutralize acids in the system, so they no longer irritate, thus often relieving bladder weakness.

Jad Salts is inexpensive, cannot injure and makes a delightful, effervescent lithia-water drink. Drink lots of soft water.

FOR SALE OR EXCHANGE

80 acres of good land, nearly all working land, with a first class brick house and barn, situated about one mile from City, owner will sell at reduced price as they are living out of city, will give good terms **$3,200**

50 acres of first class land, all working land, well fenced, buildings consisting of brick house, bank barn, and other out buildings; situated about four miles from city owner will sell on good terms or will exchange for a property in the city. Price **$6,500**

For inspection and more particulars of the above properties, see
J. T. O'CONNELL & CO.,
136 Hunter Street W., City.
Office 'Phone, 376; Residence 1359.

FOR SALE

One Hundred Acres to Rent or for Sale, with Stock and Implements or without.
150 Acres to Rent, No. 1 buildings, close to good town.
$2,800.00 Brick House, double lot, 2-piece plumbing.
$2,000.00 each, 3 White Brick Houses, 2-piece plumbing; central.
$1,600.00 6-Room House, water and light; close to George Street.
$900.00 4-Room House; water and light.
Several Good Houses, would Exchange on Farm Property.
CHAMBERS & MILLS
Office 341
Mills' 'Phone: House 1493W.
Chambers' 'Phones, House 1934W.

MORTGAGE SALE.

Owing and by virtue of the powers contained in certain Mortgages which will be produced at the time of Sale, there will be offered for Sale, by Public Auction, by W. J. Hancock, Auctioneer, at the Munro Hotel, Hunter Street, Peterborough, Ontario, on THURSDAY, the Twelfth Day of January, 1928, at the hour of Two o'clock in the Afternoon, the following property, namely: THAT part of Lot Number Twelve, North of Charlotte Street, and West of George Street, in the said City of Peterborough, particularly described as follows: COMMENCING at the South-East Angle of said Lot Number Twelve; thence Northerly along the Eastern limit of said Lot, One Hundred Feet; thence Westerly parallel to the Southern Limit of said Lot to the Western Limit thereof; thence Southerly along said Western limit to the Southern limit thereof; thence Easterly along said Southern limit to the place of beginning.

On the Property are a substantial Two-Storey Brick Residence, with addition suitable for a Doctor's Office, etc., and also a Brick Stable. There will be a reserved bid. Terms, 10% down and the balance in one month thereafter without interest. Further terms and conditions of Sale can be obtained from the undersigned.

DATED at Peterborough, this Twenty-first Day of December, 1927.
PECK, KERR & McELDERRY,
415 Water Street,
Peterborough, Ontario.
Vendor's Solicitors.
W. J. Hancock,
Auctioneer.
7d-22,27,30,3,6,10,11-3997

HOME BUILDING.
Call or 'phone for Plans and Estimates on Houses, Garages, etc. Metal Garages complete, $95.00 up. Houses built on Monthly Payment Plan.
A. B. CUNNINGHAM,
331 Reid Street.

R. C. HEARD,
376 WATER ST.
Dealer in
AGRICULTURAL IMPLEMENTS AND MACHINERY, CREAM SEPARATORS, STOVES, RANGES, ETC.
Clearing Sale of Farm Coats, Horse Blankets and a number of Second-Hand Cream Separators. Sleighs, Gas Engines, Ranges and Stoves. Ask us for prices on all Farm Machinery.
Shop Phone 1329.
House Phone 1494-W.

CHINA PAINTING
Mrs. Langley McCarthy Teaches Biscoff's New and Beautiful Work in CHINA PAINTING

VETERINARY.
DR. W. F. McELROY, Vet. Sur., office and residence, 190 Charlotte St., Charlboma Bldg., Peterboro. Phone 1622J.

DAVIS-THOMPSON COMPANY, LTD.
Insurance and General Agency
433 GEORGE STREET - - PHONE 40

4% **INTEREST, compounded Half-Yearly, Paid on Deposits.**

One Dollar opens an account. Special facilities afforded Depositors for the convenient transaction of their business, and accounts are subject to cheque withdrawal.

For Sums of $100 and upwards this Company's Debentures are issued in terms of one to five years, bearing special rates of interest, depending upon the term of investment.

MONEY TO LOAN.

Toronto Savings and Loan Co.
435-437 George Street, Peterborough.

JORDON & O'BRIEN—Barristers, Solicitors, Notaries. Money to loan on easy terms. Special attention to Patents and Trade Marks. Phone 219. Hon. G. N. Gordon, K.C., J. A. O'Brien.

J. R. CORKERY, Barrister, Solicitor, Notary Public. Office, Ground Floor, 414 Water St., Peterborough. Five doors North of Hunter street. Money ot loan at current rates on easy terms.

S. T. REDD—Barrister, Solicitor, Notary. Office over the Dominion Bank, corner of George and Simcoe streets. Telephone No. 22. Private funds to loan at current rates upon easy terms.

R. R. HALL—Barrister, Solicitor, etc. Peterborough, Ont. Office, corner of Hunter and Water streets, over the Canadian Bank of Commerce. Trust Funds to loan on easy terms of payment.

JAMES FORDYCE STRICKLAND—Barrister, Solicitor, Notary Public, Peterborough. Phone 191. Money to loan. 375 Water Street.

WILFRID F. BUTCHE—Barrister, Solicitor, Notary Public, 395 Water street. Telephone 232.

PECK, KERR & McELDERRY—Barristers, Solicitors and Notaries. Office, Water street, Peterborough. Money to loan at the lowest current rates of interest. Telephone 1980. E. A. Peck, F. D. Kerr, K.C., N. J. McElderry.

SURVEYOR.
F. T. WEBSTER, Ontario Land Surveyor, Registered Professional Engineer, formerly of Ottawa. Phone 2540.

MEDICAL.
DR. BUCHANAN, F.R.C.S., Edinburgh M.R.C.S. Eng., L.R.C.P., London, Eye Ear, Nose and Throat Specialist. Hours, 9-11, 2-4 p.m., and 7-8 p.m. Phone 512. Office, corner Water and Murray streets.

DR. C. C. CRAGG, Eye Ear, Nose and Throat. Office, Clinic Building, corner Charlotte and Reid. Phone.

RAILWAY TIME-TABLES.

CANADIAN PACIFIC RAILWAY
(Corrected to date.)

Going East—
8.10 p.m.—Indian River, Norwood, and Havelock. Daily except Sunday.
11.59 a.m.—Havelock, Tweed, Kingston, Smiths Falls, Ottawa, Montreal, Quebec, Boston and New York. On Sunday to Havelock only.
12.36 a.m.—Havelock, Tweed, Kingston, Perth, Ottawa, Smiths Falls, Montreal, St. John, Boston and New York. Daily except Saturday. Sleepers Montreal and Ottawa.
1.50 a.m.—Havelock, Tweed, Perth, Smiths Falls and Ottawa. Daily.
Going West—
4.55 a.m.—Myrtle, Toronto, Guelph, Goderich, Hamilton, Galt, Woodstock

LOCALS

COAL, COKE AND WOOD.

Sanitary Ice Supply. 'Phone 147. dtf.

RANGERS' BAND.

All members are requested to parade at 7.30 p.m., on Tuesday, Jan. 10, in Armories. Purpose to play at 21st Batt. Memorial Servce. 2d8-4272

ORANGEMEN.

District L.O.L. No. 3 will hold its annual meeting on Tuesday evening, Jan. 10th, at 8 o'clock.

2d-8-2655.

Joint installation of Mount Hebron and Hiawatha Encampments Wednesday, January 11th. A full attendance requested.

2d-8-4278.

SKATES AT TAYLOR'S, 15c PAIR. ING TUBES AND THIN BLADED

Our grindstones all run in water, and our Skate Sharpening is the keenest and most lasting edge that can be put on a Skate. Skates fitted on Boots, rivetted or screwed on. Saws Filed and Set. Scissors, Knives and Razors Sharpened. Umbrellas Repaired and Re-covered. — Wm. Taylor, the Sheffield Cutler, 221 Hunter Street West. t-t-s

TO WHOM IT MAY CONCERN.

In view of an attempt to convey an impression as to statements made by Mrs. Eva Heather against Messrs. Howard and Scott of this city, I beg to state that these two statements, signed by the said Mrs. E. Heather, wherein she retracts all statements are in my possession, and they are worded "statements" and not one particular statement.

(Signed) W. J. HOWARD,
JAS. SCOTT.
1d-8-4231.

SUPER RADIO SERVICE
Eleven years' experience with all Makes and Types.
Factory Service Data on All "RADIOLAS"
Batteries, Tubes, Etc., Installed Free.
ROY A. WHITE
203 DUBLIN - 'PHONE 1452
t.t.s-3698

DO you want to light up the highway to her heart?
Say it with Flowers from
The Peterborough Floral Co.
347 GEORGE ST. FLOWERPHONE 1395

~his liver
~the organ that made him a quitter

—Sluggish liver is not a light matter. How many tragedies of home and business life can be traced to Auto-intoxication (self-poisoning), Biliousness and Constipation, so common in these days of haste and improper diet, especially where people work indoors!

To correct these ailments and restore the stomach, liver and intestines to healthy activity, take one or two of Dr. Norvall's Stomach and Tonic Tablets at bedtime. They will give you speedy relief and tone up the system in general.

Price 25 Cents for 60 doses. Ask your dealer and if he does not keep them in stock, write direct to us and we will mail them Postage Prepaid to any part of Canada at 25 Cents a bottle, 5 bottles for $1. Insist upon getting

Dr. Norvall's Stomach and Tonic Tablets

Address The Dr. Norvall Medical Co. Ltd. Hunter St., Peterborough, Ont.

HOCKEY

Games scheduled for the Sacred Heart Rink to-night are cancelled.

FARM STOCK.

Mr. Alex Calder, near Warsaw, on Wednesday, Jan. 18th, 20 cows, 19 young cattle, 2 brood sows, 20 young pigs, 200 hens. Wheat, oats, hay, etc. W. J. Hancock, Auctioneer.

2d-10-13-4285.

ALL SAINTS' CHOIR.

The choir of All Saints' Church will meet at the Murray Street entrance of the Armories to-night at 7.45 o'clock for the purpose of taking part in the unveiling ceremonies.

LEARN TO DANCE

At the Lenora Studio of Dancing. Private instruction given in Modern Ballroom Dancing, also Classical and Toe Dancing. Baby Classes on Saturday Afternoon. For terms, 'phone 2335M. 97 Princess Street.

1d-8-4297

X-RAYS

Guaranteed to cure all skin diseases, ring-worm or eczema. Real relief for lumbago, rheumatism and neuritis. F. M. Seymour, X-Ray Specialist, 309 Reid Street. For appointment phone 2742. Under medical supervision. 26d. 27, 4191

SHAKESPEARIAN COURSE.

"Romeo and Juliet" and "Hamlet" by Prof. E. J. Pratt, at the Y.W.C.A., starting Wednesday, January 11, 8 p.m. Mr. and Mrs. G. F. Liddle will contribute musical numbers. Admission: Season Ticket or 3 Lectures, $1.00 ,or 50c. 1d-8-4290

MISS SIMPLICITY SHOP.

Sheridan and Hunter Streets.

Mr. Peter Simmonds, River Road, in whose home a Miss Simplicity Electric Washer has been used for five years, says: "It is in every way a real good washer."

1d-8-4286.

EUCHRE, TEN PRIZES.

At the Canadian Legion, Wednesday, Jan. 11th, at 8 p.m. If over 30 tables six euchre prizes will be given, also an additional four prizes will be given to lucky number scores. Numbers will be from 35 to 100 and each person having the numbers drawn will receive a good prize. We have a new assortment of prizes, consisting of Blankets, Shirts, Towels, Linen, China, Silverware, etc. Admission 25c. Proceeds for relief.

AT ST. LUKE'S PARISH HALL.

The annual Christmas treat for the Senior Sunday School of St. Luke's Church will be held in the Parish Hall on Thursday the 12th inst. Tea will be served at 6.30 p.m., to be followed by an entertainment at 8 p.m. sharp. Besides the usual songs, recitations, etc., over thiry children will present a Bethlehem cantata. This will portray the visit of the Shepherds and wise men to the Infant Christ, together with attending angels. Admission, adults 25c., children 15c. All welcome.

1d-8-4289.

LITTLE LAKE CEMETERY COMPANY.

The Annual Meeting of the Lot Owners of the Little Lake Cemetery Company will be held in the Board Room of the Toronto Savings and Loan Company, 437 George Street, Peterborough, on Monday, January 16th, at four o'clock p.m., to receive the financial statement and reports for the past year, and for the transaction of any other business which may properly come before the meeting. Directors for the present year will also be elected.—Felix Brownscombe, Secretary.

5d-12-4288.

COGNAWAGA RINK

Carnival Cancelled

Jan. 10th to be held TUESDAY, JAN. 17th.

Any information Phone Rink 2491, or W. J. T. Sproatt, 597-W.

1d-8-4292

SKATES SHARPENED
and Rivetted to Boots.
RUBBER SOLES VULCANIZED to leather on Rubber Boots.
Hot Water Bags Repaired.
Wringer Rollers put on securely.
MILLARD'S
225 HUNTER ST. - PHONE 234
t.t.s.

Hot! Boys, Hot!

DANCE

TO-MORROW NIGHT

With FERDY MOWRY and his COLLEGIANS at

Can. Legion Hall

Admission 25c.

HOCKEY STICKS
PUCKS
SKATES RIVETTED ON BOOTS
BODY PROTECTORS
SHIN PADS
GLOVES
ANKLE SUPPORTS
C.C.M. BOOTS, $2.75-$8.75
C.C.M. TUBE SKATES, $2.25-$7
(Special Reinforced Tube)
C.C.M. SKATES, 90c-$5.50.
ASHBY SPORT GOODS
— 200-204 Rubidge Street —
Phone 546

Engagement Rings

A DIAMOND RING is the best Engagement Ring. It carries with it the true sentiment, and is one that is looked on with pride and is cherished throughout life.

WE HAVE A Wonderful Assortment of DIAMOND ENGAGEMENT RINGS in different designs to choose from. Let us show you our $25.00 and $50.00 Solitaires. We feature on these two Rings, and the Diamonds are set in White, Green, or Yellow Gold, and excellent values.

Come in at any time. We are always glad to show you our Diamond Rings.

WARNE BROS.
DIAMOND HALL
'PHONE 880

CARD OF THANKS.

Mrs. Hair and daughter Jean 541 Sherbrooke street, wish to thank the Bowling Club, the Curling Club, the Knights of Pythias, and the Trent Canal; also her many friends and neighbors for the kindness and sympathy during their recent sad bereavement.

WOMEN'S ART ASSOCIATION.

An address on "Modern Ways of Ancient Days," a study of Roman private life two thousand years ago, illustrated by one hundred slides from the classical collection of the Royal Ontario Museum, will be given to the members of the Women's Art Association, at half past three o'clock next Friday afternoon, January 13th, at the Conservatory of Music by Professor Lliffe of the University of Toronto 1d8-4294

900 ENTRIES ALREADY IN

Birds Arriving at Market Hall All Day To-day.

RABBITS AND PIGEONS.

A few facts about the big Poultry Show now in progress in the market hall, may be of interest to citizens generally.

In the large hall there are some ten double rows of cages or pens for the feathered folk as well as many along the sides and across the north end of the hall. In them are confined nine hundred of the feathered folk and many more are expected. It looks like a banner year for the poultry men.

Just by way of variety there are to be seen a number of fine exhibits of rabbits. In the district there are many fanciers who will be pleased at the prospect of viewing these exhibits.

Great care is taken that the temperature within the hall be kept at a certain level to insure absolute comfort for the poultry. This is a most important item and the association is not neglecting it.

There are several very fine exhibits of pigeons, forming an interesting phase of the show. They are to be found near the north end of the hall.

JUDGMENT UPHELD

Dispute Concerning Lawyer's Fees Settled By Appeal Court.

On December 30 judgment was given by the Appellate Division of the Supreme Court of Ontario, in a suit of Gordon & O'Brien versus Abraham Cherney. Mr. Cherney appealed from the judgment of His Honor Judge Huycke.

This appeal arose out of an alimony action instituted by Becky Cherney ,wife of Abraham Cherney, against her husband for alimony. Messrs. Gordon & O'Brien were retained on behalf of Mrs. Cherney to sue her husband for alimony. A settlement was arrived at, whereby Mr. Cherney agreed to pay Mrs. Cherney's cost to Gordon & O'Brien, and upon the strength of this arrangement, the alimony action which was to have come on for trial at the last sittings of the Supreme Court was adjourned, to enable the settlement to be carried out. Mr. Cherney later repudiated the arrangement, and refused to pay Messrs. Gordon & O'Brien. As a result the solicitors sued Cherney in the First Division Court, where judgment was given in their favor. R. R. Hall, K.C., who acted for Cherney, appealed to a Divisional Court of the Appellate Division of the Supreme Court of Ontario.

The appeal came on for hearing on December 7 when judgment was reserved. On December 30 the Appellate Division gave judgment upholding the judgment of His Honor Judge Huycke.

J. A. O'Brien acted as counsel for his firm, both at the trial and on the appeal. R. R. Hall, K.C., acted for Cherney both at the trial and on the appeal.

DOCTORS SHOW WAY TO END HEAD COLDS

Many Relieve Stuffy Colds in Few Hours at Home by Using Hospital Method.

A quick and inexpensive way to get rid of head colds and chest colds —which doctors have found to be the most effective used in hospital and private practice—is bringing hundreds of Peterborough people the same quick relief that came to Mrs. W. H. Gary, who used it at home.

For two days Mrs. Gary had such a stuffy head cold she was unable to breathe nights. Salves and sprays couldn't get rid of the congestion. Then she telephoned her doctor, who advised Ayer's Cherry Pectoral, a concentrated mixture of ingredients which hospitals have found to be the quickest, safest, and surest to end a cold. With the first pleasant spoonful she felt the comforting, healing warmth, from her nose passages deep down into her chest. Relief began immediately. In a day or so she was out shopping—completely free from the cold.

Note: Other cases reported daily—all certified by a member of the hospital clinic.

Doctors find that this hospital medicine does far more than stop coughing instantly. It is absorbed by the whole system. This quickly checks phlegm, heals irritation, and drives out the cold from the nose passages, throat and chest.

Just a few pleasant spoonfuls of Cherry Pectoral now and you'll feel like a different person to-morrow.

AYER'S Cherry Pectoral for COLDS and COUGHS

THREE CHAPTERS

November 3, 1914.

"Peterborough's contribution to Canada's expeditionary force, in the shape of seveny-nine representing the 57th regiment left for the concentration camp of the 3rd Military Division at Kingston, at noon to-day, amid scenes of great enthusiasm. The quota was four over the number allotted to Peterborough to enlist; in fact at one time was nine over strength, five youngsters whose parents refused the necessary consent, being struck off at the last moment. The men have passed the strictest possible examination and in physique and bearing are worthy representatives of Peterborough, about whose conduct there need be no anxiety. Averaging younger probably than the first contingent from Peterborough, they are nevertheless well set up and developed and a fine body of men who will doubtless make as good showing at Kingston as the first quota did at Valcartier.

"The contingent paraded, 79 strong, at 10 o'clock, at the Armouries and were marched outside where they were photographed. Meanwhile the crowd was gathering inside the building for the addresses.

"At 12 o'clock, headed by the 57th Brass and Bugle Bands the contingent left the Armouries and paraded to the C.P.R. station by way of Murray and George streets. In spite of the rain the streets were lined, and the soldier boys were repeatedly cheered as they marched along. For part of the march the new Tommy Atkins sang the Tipperary song."

—The Examiner.

JANUARY 10, 1928.

They marched away amid cheers, and they returned to cheers—those who were left.

To-night there will be written the third chapter in the story of war, the memorial for the dead.

There is inspiration in the marching of troops to war, with blare of bands and the cheers of the throng. There is a thrill in the return from the battlefield, when every man has victory in his pack. And to-night there will be sorrow because of those who did not return, but a great gratitude that these sons of Peterborough were able so well to play their parts in the great struggle.

Those who cheered the men as they marched away, and welcomed their returning comrades, have to-night the opportunity to honor these, the unreturning brave.

The Armories should be filled to-night as it has not been since the stirring days of war.

May 26, 1919

"Peterborough's men who served with the 21st Battalion overseas arrived home yesterday morning at 8 o'clock and were given a rousing reception at the G.T.R. station.

"There was a touch of humor in the home-coming in that the first notice the waiting crowd had of the arrival of the troop train was when Wilton Tranter walked on to the station platform. He jumped from the train when it was halted at Romaine Street and walked to the station, where his father was waiting.

"Cars were supplied by the City and by C. E. Canfield, J. E. A. Fitzgerald, G. A. Gillespie, T. A. Ferguson, Capt. Morrizon, and W. R. Turner.

Alderman Taylor and City Clerk S. R. Armstrong represented the City Council in the reception given to the twenty-five men.

"It was quite an impressive contingent and the reunion had all the evidences of happiness that slightly repay the soldiers and relatives for their long and anxious separation.

"Among those who came home yesterday was Captain D. H. More, M.C., who has seen long service and came through with only minor scars of many engagements. He enlisted as a private, won his commission and promotions, and was also decorated."—The Examiner.

DERBY WINNER DIES.

Signorinetta Won Oaks as Well in 1908, Last Filly To Do So.

EPSOM, England, Jan. 10 (Canadian Press).—Signorinetta, winner of the Derby at a hundred to one and the Oaks in 1908 died today at the age of 23. She was the last filly to win both classics. Signorinetta will be buried in Durdan's estate horse cemetery, where Lord Rosebery, her owner, has buried three other Derby winners, Cicero, Ladas and Sir Visto, as well as others of his famous racehorses.

Quebec women may vote in Federal elections but are denied the right to vote in Provincial elections.

MURRELL WILL BE EXTRADITED

Ontario Police Will Make Formal Application Through Washington.

REWARD IS $3,000.

TORONTO Jan. 10. Canadian Press. — General Victor Williams, commissioner of provincial police, stated to-day that so far no arrangements have been made for bringing back to Ontario William Murrell, who has been arrested at Los Angeles and who is wanted in connection with the murder of Russell Campbell at Melbourne, Ont., 7 years ago.

It is considered probable that the usual formal extradition proceedings will be instituted through Washington in which case at least six weeks will elapse before Murrell can be brought back.

A reward of three thousand dollars is standing for Murrell's arrest, one thousand being offered by the Ontario government and the remainder by London, Ont., the nearest city to Melbourne.

GAME IN LINDSAY POSTPONED A DAY

Owing to the mild spell there is no ice available in Lindsay rink for the third game of the junior series between the Lindsay Midgets and the St. John's team to-night, and the fixture has been postponed. It is hoped to be able to play it to-morrow night should the thermometer drop to-night.

IN POLICE COURT

A local woman appeared in Police Court this morning charged with stealing, and was given three months in the Mercer Reformatory, with an indeterminate sentence thereafter of not more than one year.

Flood Tide Passes With Slight Damage

LONDON, January 10 (Canadian Press). — Thousands of persons paraded the banks of the Thames through London yesterday afternoon at high tide, and watched the swollen stream as it lapped near the top of the reinforced defences without renewing the violent torrent of Saturday, when fourteen persons were drowned. For many hours gangs of men had been at work piling bags of sand along the threatened district of Grosvenor Road, and as a protection for the famous Tate Gallery.

At three o'clock in the morning the tide reached its flood and receded without damage, and the residents along the Thames side went off to rest, with the knowledge that they would not be menaced by the waters for another 12 hours. And again the danger passed.

The Port of London Authority announced yesterday afternoon that no further overflow need be expected if the rain and wind held off. The river, it is believed, will subside to normal after to-day.

MRS. H. WELBOURNE IS CLASS PRESIDENT

Elected at Annual Meeting of Cheerful Workers of St. James' Church.

The Cheerful Workers Bible Class of St. James' United Church held its annual election of officers at the home of Mrs. J. J. Grose, 231 Princess Street, Thursday evening.

The meeting opened with the singing of "Sound the Battle Cry," and Mrs. Dudgeon led in prayer. A solo was rendered by Mrs. Alf. Brumwell.

Officers were elected as follows:
Teacher—Mrs. R. B. English.
Assistant Teacher—Mrs. R. Payne.
President—Mrs. H. Wellbourne.
Vice-President—Mrs. W. Atkinson.
Secretary—Mrs. H. McMahon.
Assistant Secretary — Mrs. Alf. Brumwell.
Treasurer—Mrs. W. Swanger.
Missionary Secretary-Treasurer — Mrs. M. Capson.
Social Convenor—Mrs. Thomas Glover.
Visiting Committee — Mrs. Walter Johnson, Mrs. A. Williams, Mrs. Alf. Brumwell, Mrs. Thomas Byers, Mrs. L. Hadwin, Mrs. B. Herron.

Lunch was then served.

The talent tea for January will be held at the home of Mrs. W. Lowes, 83 Aylmer Street.

Wedding Bells

HUNT—HARDIE.

The marriage was solemnized by Rev. P. Costello, at St. Peter's Rectory, last evening, of Desmond Hunt, son of Mr. and Mrs. William Hunt, Aylmer Street, and Margaret Hardie, daughter of Mr. and Mrs. Edward Hardie, Murray Street. Mr. and Mrs. Hunt will reside in Peterborough on their return from a brief honeymoon trip.

HICKS-LYNE—NEEVE.

The marriage of Miss Margaret Antoinette Neeve, daughter of Mr. and Mrs. D. M. Neeve, Lynwood Avenue, to Mr. Richard Temple Eales Hicks-Lyne, son of Mrs. Hicks-Lyne and the late Jas. P. Hicks-Lyne of Toronto, took place on Saturday at 3 o'clock at Grace Church-on-the-Hill, Toronto. The Rev. Mr. Arthur McCollum, St. John's church, York Mills, brother-in-law of the bridegroom, officiated. Dr. T. Alexander Davies played the wedding music. The church was decorated with pink roses, palms and ferns and the guest-pews roped off with white cord, and tied with white ribbons. The bride, who was given away by her father, looked very pretty in her frock of ivory satin, with long, tight sleeves and bateau neck line. Her skirt was trimmed with pearls and draped to one side. Her long court train was of satin and was lined with cloth of silver. At the foot of the train was a big lovers' knot of silver, edged with pearls. Her long tulle veil was edged with rose point lace and held to the head in cap effect, with a wreath of orange blossoms. She wore the bridegroom's gift, a platinum and diamond bar pin and carried Ophelia roses and lilies-of-the-valley. She was attended by her sister, Miss Dorothy Neeve, as maid-of-honor, and Mrs. W. G. Barker and Miss Constance Wilson as bridesmaids. Their frocks were of the same design in three shades of pink, from pale pink to a deep rose and had plain bodices of pink net with a choux on the shoulder of the net and frills of net on the skirt, pink satin slippers, with the bridegroom's present, rhinestone buckles, and small hats of pink felt with velvet of a deeper tone. They carried pink roses. The best man was Mr. Harold Barnum and the ushers included Mr. Clark Locke, Mr. W. Sherring, Dr. Beecher Locke and Colonel Baptist Johnston. The bridegroom's present to them were cigarette cases. During the signing of the register, the sister of the bridegroom, Miss Winifred Hicks-Lyne sang "Oh Perfect Love."

A reception was held after the ceremony at Linwood Arms, the home of the bride's parents, where Mr. and Mrs. Neeve and Mrs. Hicks-Lyne received the guests. Mrs. Neeve wore a smart frock of honey colored satin with hat of the same shade and bouquet of violet and pink roses. Mrs. Hicks-Lyne was in black satin crepe, with old lace and a black hat with gold. She carried mauve sweet peas, lily-of-the-valley and roses. The rooms were done with pink roses and spring flowers. Miss Hicks-Lyne, sister of the bridegroom wore a grey georgette gown with mauve hat and silver cloth with touches of mauve. Mrs. A. C. McCollum, sister of the bridegroom, was in poudre blue crepe with hat to match and carried Columbia roses. The bride and bridegroom and attendants received in front of the fire-place. The bride's table was done with roses with the wedding cake in the centre. The Rev. Mr. McCollum proposed the health of the bride, to which the bridegroom responded. The bride's numerous presents were in an upstairs sitting-room. Her going-away gown was a two-piece French frock of sand and brown with brown coat with collar and cuffs of dyed squirrel, and small hat of brown felt. The bride did not throw her bouquet, but later, by her wish, it was divided between the two mothers, Mr. and Mrs. Hicks-Lyne left for Buffalo and the honeymoon will be spent in the Southern States. On their return, they will live in Peterboro.

OBITUARY

WALTER BATE

The death took place in Toronto on Sunday night of a former well-known baker of this city in the person of Walter Bate, who moved to Toronto about twenty-five years ago. Left to mourn are his sorrowing wife, seven children (one son was killed overseas). Two brothers and three sisters also mourn, namely P. W., of Peterborough; Stanley, of Elmvale, Ont.; Mrs. C. E. Swait, and Mrs. R. J. Finlay, of Toronto, and Mrs. W. A. Graham of Mimico. The funeral will take place in Toronto on Wednesday, January 11, at 3.30 p.m. Interment will be made in that city.

MRS. JULIA O'BRIEN.

Mrs. Julia O'Brien, widow of the late John Joseph O'Brien, of Stratford, died on Jan. 3rd, after a short illness.

Mrs. O'Brien, whose husband predeceased her on April 10 last, was well and favorably known in the city of Stratford and vicinity.

She leaves her suriving, in addition to her sister, Miss E. M. Kennedy of Stratford, two children, Miss Mary V. C. O'Brien of Windsor, and J. A. O'Brien, of the firm of Gordon & O'Brien, Peterborough.

C. A. FERGUSON

VANCOUVER, B.C., Jan 10 (Canadian Press)—C. A. Ferguson, 52, principal of the King Edward High School and former president of the British Columbia Teachers' Federation, is dead here.

After graduating from Toronto University, he taught school in Perth and Peterborough, Ont., coming to British Columbia in 1913. He served overseas as a lieutenant in the 241st Battalion, later joining the 28th Gordon Highlanders.

MRS. LOVICA DORIE.

TORONTO, Jan. 10.— Mrs. Lovica Dorie, 97 years old, and one of Toronto's very few great-great-grandmothers, died on Saturday at the residence of her daughter, Mrs. E. Archambault, 462 Gladstone avenue.

The late Mrs. Dorie, whose husband had predeceased her 42 years ago, was the mother of five generations and had lived in the reigns of four monarchs since George the 4th.

Surviving are two daughters, Mrs. H. Stoneborg and Mrs. E. Archambault, Toronto; four sons, George, of Brantford; John, of Hamilton; and James and Wilbert, of Campbellford, where the late Mrs. Dorie had spent the greater part of her life; and eight grandchildren, four great-grandchildren and six great-great-grandchildren.

Lived Pioneer Life.

Born to the rugged life of the early pioneers, Mrs. Dorie was brought up on a farm in Seymour township. As a child she learned to be a lover of horses and thought nothing of a 20-mile journey through the then unbroken forests. She had seen the stage coach replaced by the steam railways and the horse and wagon by the motor car and had watched the soldiers march off to the Fenian raids and northwest rebellion.

Mrs. Dorie had seen little of city life, having lived the entire span of her life in Seymour township and Campbellford until seven years ago when she came to Toronto to take up residence with her daughter.

She had a keen memory of the great historical events that marked the progress of Canada from the pioneer days. Sixty years ago she experienced the hardship and suffering brought about by the tremendous rise of the Trent River when its swirling flood threatened to devastate the entire farming community of its basin.

In religion she was and adherent of the United Church.

SCHOOL CHILDREN

And the AGRICULTURAL CLASSES of the Public and Separate Schools will be admitted for TEN CENTS to the Poultry Show To-morrow (Wednesday) afternoon, from 4 to 6. Children must be accompanied by a guardian.

Peterboro Poultry Association.

BIRTHS.

SALTMAN.—At Nicholls Hospital, on Jan. 2nd, to the wife of Fred E. Saltman, twin boys.

MONCRIEF.— At Nicholls Hospital, on Saturday, January 7th, 1928, to Mr. and Mrs. S. E. Moncrief, Charlotte street west, a son.

DEATH.

SALTMAN.—At Nicholls Hospital, on Jan. 2nd, infant son of Fred and Gladys Saltman.

IN MEMORIAM.

WELBOURN. —In loving memory of Mrs. J. N. Welbourn, who died Jan. 10th, 1926:

Dear mother, you are not forgotten,
Though on earth you are no more,
Still in memory you are with us,
As you always were before.
—Sadly Missed By Husband and Daughter.

IN MEMORIAM.

BATTEER — In loving memory of my dear husband, who died Jan-10, 1927.

Nothing can ever take away,
The love a heart holds dear,
Fond memories linger every day,
Remembrance keeps him near.
—Inserted by his wife, Mrs. Helen Batteer.

IN MEMORIAM.

BATTEER. — In sad and loving remembrance of David B. Batteer, who passed away January 10, 1927:

I loved him, yes, I loved him,
But Jesus loved him more,
And He has sweetly called him home
To yonder shining shore.

The golden gates were open,
A gentle voice called come,
And with farewell unspoken,
He calmly entered home.

God knows how much I miss him,
He counts the tears I shed.
And whispers Hush! he's only sleeping—
Your loved one is not dead.
—SISTER MARGARET

TRIP TO HEALTHLAND.
COME ON, GIRLS
Health, Vigor, Vim, At the Y.W.C.A. Gym.
Special Campaign for New Members Now On.
Join This Week. Special Prices.

Skates to Clear At Half-Price
JUST A FEW ODD SIZES OF DUNNE'S AND C.C.M.'S
DAWSON & JOHNSTON
PHONE 2123 Corner GEORGE AND McDONNEL

IT'S CONFIDENCE THAT DOES IT
EGGS Strictly—Extras . . .49c
Fresh — Firsts . . .47c
3-LB. TIN CRISCO ALUMINUM FRENCH FRYER Reg. Value $2.29 for $1.75
White Granite Pan and 5 Bars P. & G. Soap. Reg. $1.00 for. 80c
GROCERY ORDERS DELIVERED FREE
Porter S. White Co.
Phones 1960 2960 2966 GROCETERIAS 332 GEORGE 346 CHARLOTTE 190 PARK N.

HOME EDITION

The Evening Examiner

IF IT WILL HELP PETERBOROUGH AND DISTRICT, THE EXAMINER IS FOR IT.

PROBABILITIES
Lower Lakes and Georgian Bay—Fresh west and northwest winds; cloudy. Thursday, northwesterly winds, partly cloudy, not much change in temperature.

VOL. LXI., No. 8 | PETERBOROUGH, WEDNESDAY, JANUARY 11, 1928 | PRICE THREE CENTS

Impressive Service at Unveiling of Memorial

POULTRY SHOW MAKES JUDGES' TASK DIFFICULT

Splendid Exhibits in All Classes Commented On By Officials.

HARD TO CHOOSE.

About 900 Birds Are On View, With Many Varieties Well Represented.

This year's Poultry Show got off to a good start last night in the big market hall, which furnishes such fine quarters for the showing of the birds. Warm enough to keep the interior at a comfortable temperature for humans and feathered folk alike, with splendid lighting and plenty of space to move around, it affords excellent accommodation for such an exhibition. The fowl are arranged in short aisles of double tiers of wire coops, placed at a comfortable height for viewing and the showing includes examples of nearly every known variety of bird.

The fact of such splendid variety was commented on by both judges last night. G. F. Purser of Windsor and A. W. Tyson of Guelph are judging the fowl this year, and the former was particularly enthusiastic over the many varieties encountered in Peterborough.

"It is seldom," he said, "that we find so many examples of the different varieties of each breed as we find here. It makes it difficult to judge the fowl, as they are all of excellent quality. It is quite unusual to find so many good birds of so many types at what we call a local poultry show."

Mr. Tyson, who judges birds at the Peterborough Fall Exhibition, remarked on the nice arrangement and cooping of the fowl, on the comfortable, clean, well-lighted quarters provided for the show. "The stock is well put down and in good shape," he said, "with every section of first-class quality."

The usual range of birds in the various classes is supplemented this year by a special showing of the "production" class, in which the "bred to lay" exhibitors have an innings. These are mainly shown in the White Leghorns and the Barred Rocks, with the characteristics very prominent of the fowl that is bred to lay eggs, rather than for table use or exhibition purposes. The most notable points in these birds are the "squirrel" type of tail, as contrasted with the stubbier tail of the other birds, also the bigger comb and the larger body. Anyone listening to the experts who frequent these shows can glean some interesting bits of information about barnyard folk that may seen quite similar when they arrive at the table, but have fashions all their own in the "undressed" state; like the Rhode Island Red, for instance, with its brick formation of body; the Wyandotte, with the short curves that older poultry fanciers call "cobby," and the Plymouth Rock, with its large back.

The fowl on view, about nine hundred in number, include the many varieties of birds bred for meat, egg-laying and exhibition purposes, like the saucy little bantams and the tufted Houdans and Anconas. There are Cochin Blacks and Cochin Buffs, Birchen Game, Black Game, Pyle Game, Rose Comb and Seabrights, in the bantam classes, with their companions, a group of soft White Silkies, with their grey small faces and white topknots.

The exhibition of water fowl is very large, with big Chinese and Emden geese and huge Toulouse specimens. One can understand Jack Miner's fondness for the Canada goose that he raves about when one sees these big, dignified fellows with their intelligent and somewhat inquisitive countenances.

The showing of turkeys is interesting, including specimens of big Bronze and Holland gobblers, and there are little brown and white and Belgian rabbits: Rouen, Muscovy, Aylesbury and Cayuga ducks, and a

(Continued on page 3)

GEN. W. ST. P. HUGHES, D.S.O.

APPOINTED JUDGE.

L. V. O'Connor, K.C., of Lindsay, appointed county judge for Northumberland.

EARL NELSON IS LIKELY TO HANG

Little Prospect of Verdict of "Strangler" Being Changed.

DIES FRIDAY, 13TH.

OTTAWA, Jan. 11.— Earl Nelson, commonly designated as the "Strangler," is under sentence of death at Winnipeg on next Friday, the 13th, and there is little doubt here that he will die.

The case has not yet been dealt with by the cabinet, but it has been reviewed by the proper officers of the justice department, and is now in the hands of the minister. There appears to be no extenuating circumstances. Almost unfailingly when there is to be no interference, the disposition of the case is left to the very last, as in this instance, whereas, when sentences are commuted, action is ordinarily taken well in advance of the date set for the execution.

100 DELEGATES AT CONVENTION

Boy Scout Association Makes Arrangements For Their Entertainment.

PROGRAM OUTLINED.

Arrangements were made by the members of the Peterborough Scout Association at their meeting in the council chamber last night, for the entertainment and reception of more than one hundred delegates who will attend the Scout Convention in this city on Feb. 16 and 17.

The convention will be along two lines. There will be the general business sessions and those that give demonstrations in Scout Craft. The convention has been an annual affair for the last ten years, and this will be the first time that it has been held east of Toronto.

The meetings will be held in the Canadian Legion Hall and on the evening of the first day a banquet will be held at which Judge Mott, of the Juvenile Court in Toronto will be the principal speaker. Invitations will be sent out to many of the citizens of this city.

The following committees were appointed:

Billeting: Dr. J. J. Craig (chairman), and Messrs. Hughes, Rogers, and Kay.

Convention Hall and Dinner: W. H. Dickin (chairman), and Messrs. McKone, Howden, McKenzie and Pringle.

Reception: J. John.

Program: J. J. Turner.

Dr. Murray Fraser sent in his resignation as Scout Master, as he will be out of the city for several months.

J. J. Turner in moving that the resignation be accepted said that the Peterboro Association was sorry to lose Dr. Fraser as he had been a most affable gentleman and the local association was much stronger for having had him associated with it.

W. R. Morris, chairman of the Finance Committee, submitted his budget for Scout work in Peterboro for 1928 which involved an amount of $500.

Ways and means of raising this money were left with the Finance committee which is composed of W. R. Morris, F. L. Roy, T. M. Barrie and T. Marks.

BIRTH.

WINDRIM.—To Mr. and Mrs. L. Roy Windrim, at Omemee, on New Year's Day, a son (Donald Lewis).

AUTO LICENSE FEES REMAIN AT OLD LEVEL

Only Change This Year is in the Cost of Convertible Vehicle Permit.

NEW MARKERS HERE.

Plates Much the Same as Those of 1927—Numbers Start at 357-501.

The new auto license markers have arrived and are being issued. There is but one change in the fee, contrary to the rumors of reduced fees that had been going the rounds some time ago.

The above information was given The Examiner this morning by Frank G. Stinson, auto license issuer for Peterborough and district during 1928. He stated that an express shipment of two thousand sets of license plate arrived today from the manufacturers.

The instructions to issuers for 1928 are practically the same as those in force last year, with two exceptions—the minimum fee for two-purpose convertible vehicles has been reduced from $16.00 to $12.00, and the issuer is not allowed to license trucks of eight tons gross weight or over. All such applications must be forwarded to the department in Toronto, though forms for application may be secured from the office of the Peterborough Automobile Club, where the 1928 markers and permits will be issued as in the past.

The plates themselves are of a deep yellow background with black lettering and figures, but in size and design and, in fact, every other detail, resemble the plates of last year. The first passenger license, 357-501 will be issued, as in the past, to the president of the Peterborough Automobile Club, James Juby.

In commenting on the fees for markers this year, which, with the above exception are the same as the fees charged in 1927, Mr. Stinson expressed disappointment that a reduction in passenger fees had not been deemed possible by the government. A rumor, supposedly well founded, had been circulating a short time ago to the effect that the government planned a reduction in fees for this year, to be accompanied by an increase in the gasoline tax. It was possibly due to consideration which the government was giving to these matters that issuing in Toronto and Peterborough had been delayed for a week or two.

The license issuer and Mr. Juby, the Automobile Club president, are most anxious to give the very best service to the public, especially during the rush period commencing around the middle of March, and extra help will be added to the issuing staff as required. As in former years, applicants for markers and permits are required to fill out and sign application forms, but no oath as to the correctness of information given in the applications is required.

NO HOCKEY GAME AT BROCK ST. TO-NIGHT

Ice Too Spongy For Havelock and Bobcaygeon. To Play.

Owing to the mild weather, the ice at Brock Street Rink is not in shape for the Intermediate O.H.A. game to-night, Havelock vs. Bobcaygeon, and consequently has been postponed until a later date. Havelock is playing their home games on Peterborough ice, and will run a special train for each game that is played.

The Weather

The remarkable mild weather still continues with little change, and unseasonable weather prevails over much of the continent. Lowest temperature yesterday 32 degrees; highest 35 degrees. During the last five days the thermometer has not gone below 30 degrees, and has been practically stationary around 34. Buds are quite prominent on some lilac bushes, and I have noticed buds as well on some of our shade trees.—W. P.

COL. E. W. JONES, D.S.O. AND BAR.

THE MEMORIAL

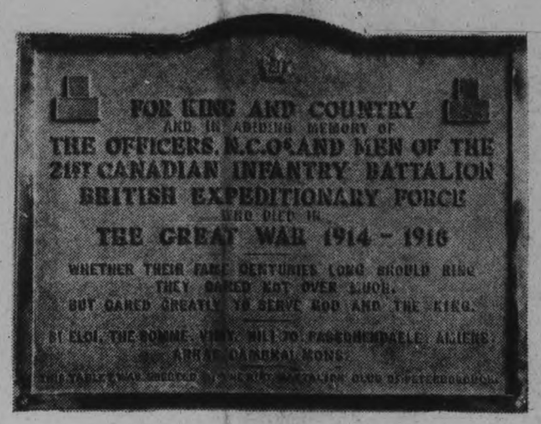

This Tablet Was Unveiled Last Night in the Armouries by Gen. W. S. Hughes, Original Commanding Officer of the 21st Battalion.

SAYS YEAR JUST CLOSED ONE OF OUTSTANDING IMPORTANCE

British Secretary For Dominion Affairs Tells Canadian Club.

MARKED JUBILEE.

Dominion Has Now Attained Equal Status With Motherland in Empire.

VANCOUVER, B.C., Jan. 11. — (Canadian Press.)— "The year that has just closed was one of outstanding importance, not only to the Dominion of Canada, but to the Empire as well." Rt. Hon. L. C. M. S. Amery, British Secretary for Dominion Affairs, declared in an address to the members of the local Canadian Club yesterday.

The secretary pictured to his audience the new Canada, a partner in the Commonwealth of sister nations comprising the greatest Empire in the history of the world. The past year, he said, marked the Diamond Jubilee of Canada's charter as a nation and the coming into full nationhood at the Imperial conference of the Dominion and full partnership in the Empire.

The final seal on the nationhood of the Dominion had been given at the conference when it was announced that the Dominion had equal status with the Motherland in the Empire.

"Few things have been more wonderful in the past century than the growth within the bosom of the British Empire of a group of new nations," declared the speaker, who contrasted this development with the strife and struggle, the horrors of war and the suffering that marked the development of new nations upon the continent of Europe.

What sort of nationhood was it that had been developed by these nations within the Empire? "We, of the British Commonwealth live without fear," continued Mr. Amery, "knowing that in any danger, any contingency, we have allies in the rest of the members of family. Between ourselves war is unthinkable. As for the dangers without, the knowledge of our combined powers is the greatest insurance any nation can have."

LAWYERS' PRESIDENT

VINCENT J. McELDERRY elected president of the Peterborough Law Association at the annual meeting, succeeding B. D. Hall.

WHEAT GROWER REFUSES OFFER

Herman Trelle, of Peace River, Intends to Remain in Alberta.

EDMONTON, Alta., Jan. 11.—(Canadian Press.)—Notwithstanding offers that he has received from California syndicates to induce him to settle in that State, Herman Trelle, of Peace River, Alta., 1926 world's wheat champion, 1927 world's oats champion, and runner-up for the 1927 world's wheat championship, does not intend to forsake Alberta.

The offers that were made to Mr. Trelle, who has just returned from California, were from several large real estate and moving picture concerns. The latter would like to use him in the movies for the advancement of educational work along agricultural lines.

Shadow of New Crime Thrust Upon Slayer By Girl Witness In Miles Murder Trial

LOS ANGELES, January 11 (Canadian Press). — The shadow of suspicion for possible complicity in a third murder yesterday was thrust over William E. Hickman, the confessed slayer of Marian Parker and an admitted accomplice in the killing of C. Ivy Thoms, a druggist.

While alienists examined the youthful kidnapper in his jail cell, a girl witness electrified a courtroom where three men are on trial for murder by declaring the robber she saw kill a store proprietor looked more like Hickman than Harvey Lesher, one of the three defendants.

Roberta Scriver, the witness, was present when the three robbers entered a drug store on November 1, last, and killed A. V. Miles, the proprietor. Lesher and two companions, William Rohan and Mike Garvey, are accused of murder.

On cross-examination by defence counsel, Miss Scriver said although she had identified Lesher from a police photograph as one of the robbers, she now felt that the man wielding the gun in the robber looked more like Hickman. Attorneys for Lesher immediately began re-arranging his defence.

In the County Jail, guards reported that Hickman, his face ashen grey and his eyes wide with fear, fled precipitately from a room where three psychiatrists were examining him, to the door of his cell. There he cowered until the steel gate was opened and he rushed inside.

What had caused Hickman to become so frightened was not revealed, and the three alienists declined to comment on their findings. They planned to question him again.

Jailers say they understand the three mental experts wanted Hickman to take the "lie" test, in which a machine registers emotional vibrations. This he refused to do, and was not compelled to submit to this.

Cuba To Reduce Its Sugar Crop

NEW YORK, Jan. 11.—Cuba will reduce its sugar crop this season to 4,000,000 tons or 500,000 tons less than last season's crop, leading sugar merchants were informed yesterday in cables from sources in Cuba said to be close to the administration circles.

No official confirmation was ceived but the figures were in line with trade expectations of the Cuban government decree supporting limitation plans.

V. J. M'ELDERRY NEW PRESIDENT

Chosen at Annual Meeting of Peterborough Law Society.

MEMBER LEAVING.

At the annual meeting of the Peterborough Law Association held on January 10, the retiring executive presented its report which, after dealing with the Association's business for the year 1927, drew attention of the members to the loss sustained during the past year in the death of His Honor James E. McGlade, late Judge of the United Counties of Northumberland and Durham.

The following officers were elected by the Association for the year 1928:

President—V. J. McElderry.
Vice-president—J. R. Corkery.
Secretary—J. W. Stevenson.
Treasurer—B. E. Park.
Trustees—Messrs. R. R. Hall, K.C., F. D. Kerr, K.C., J. A. O'Brien, and W. F. Huycke.

The retiring president, B. D. Hall, announced that His Honor Judge Huycke had consented to address the members of the Association on Wednesday evening, January 18, and asked the members to make arrangements to be present.

At the conclusion of the meeting, he Honorable G. N. Gordon, K.C., stated that he regretted to learn of the contemplated departure of J. W. Reid, a member of the Association, who was leaving to take up the practice of law in Windsor, Ontario, and moved the following resolution:

"That this Association has learned with much regret the decision of our fellow-member, J. W. Reid, Esq., of leaving Peterborough to take up the practice of law in Windsor, Ontario, with the firm of McLarty & Fraser of that city. That the members of the Association have learned to respect and appreciate him both personally and professionally, and recognize that his many excellent qualities will assure him of the same respect and appreciation and a prominent position amongst the members of the Windsor Bar, and that this Association unanimously extends its heartiest good wishes to Mr. and Mrs. Reid for a happy and prosperous future in their new home."

E. A. Peck, M.P., seconded the resolution, at the same time expressing his regret at Mr. Reid's departure and wishing him every success in his new field.

The resolution having been passed unanimously, Mr. Reid thanked the members for their expressions of goodwill, and expressed his regret at leaving Peterborough, where he stated his relations with the other members of the Bar had at all times been particularly pleasant.

ANONYMOUS GIFT MADE TO CHARITY

Big Sisters Receive $10 in Letter Without Signature.

The Big Sisters, a charitable organization of the city, whose members go only into homes where there are cases of real need, have received the following letter, without signature, enclosing $10: "Here is a little to help the family in distress. I 'phoned regarding this matter, this morning. Hope it will help and that you may receive all the help possible in your good work."

MAJOR T. F. ELMITT, D.S.O.

21st Battalion Veterans Honor Former Comrades

Brass Plaque Unveiled By General Hughes, First Officer Commanding Famous Battalion — Erected By Members of Peterborough Battalion Club.

ADDRESSES GIVEN AT CEREMONY OF HIGH AND IMPRESSIVE CHARACTER

Large Audience Hears Officers of Unit and Other Speakers—Music of Choir and Bands Lends To Beauty and Inspiration of Service.

The men of the 21st Battalion Club of Peterborough have honored their fallen comrades. On the north wall of the Armories there may be seen today, a beautiful brass plaque. It was unveiled last evening in the presence of hundreds of citizens, ex-service men and visitors from distant points. For weeks that service had been planned, yet last evening it was impressive beyond expectation; the addresses were of unusually noble character, and the music—the beautiful hymns led by All Saints' Choir, the bugler's part, the music of the pipers, and the splendid leadership of the band of the Peterborough Rangers—was of an order quite in keeping with this memorable occasion. From the opening hymn, "O God, Our Help in Ages Past," to the Benediction and National Anthem, it was a beautiful thing, that service, and the spirits of everyone in the assemblage moved in accord.

Lieut.-Col. W. Gordon Hall, V.D.

In his opening remarks, the commanding officer of the Peterborough Rangers made reference to the tablet or plaque, to the part played by the men of the 21st Battalion and the 57th Chapter I.O.D.E. in its inception and made appreciative mention of the choir of All Saints' Church under the direction of George Chandler. He also expressed the thanks of the committee in charge, to the Rangers' Band and the Canadian Machine Gun Corps Pipe Band for turning out, and to all organizations or individuals who had been connected with the memorial service. He concluded by calling upon Lieut.-Col. H. E. Pense, D.S.O., M.C., to conduct the memorial service from this point.

Lieut.-Col. Pense

As chairman for the evening, Comrade Pense took occasion, first of all, to express his pleasure at returning to Peterborough, where, during war days, he had made many friends. He said in part: "When the 21st was organized, quite a few men from this district volunteered for service. They were splendid chaps. I know, because I went through trying times with them, and for this reason, it is gratifying to me to behold such a splendid turnout tonight when we honor the memory of many of those men who will never return.

"We sometimes feel that the sacrifices of these men are being forgotten, but tonight, and such occasions as this, remind us that their work overseas and the work of those men and women who remained at home will live beyond the years."

Comrade Pense welcomed Brigadier-General William St. Pierre Hughes, D.S.O., the first commanding officer of the 21st; the Mayor of the city, Roland Denne; His Honor Judge Huycke; W. H. Bradburn, M.P.P.; Colonel Miller; and members of the clergy, the Reverends Paterson, Gordon and Kidd, as well as the general public.

The hymn, "O God, Our Help in Ages Past," followed, in which the Rangers' Band and the splendid choir from All Saints' Church took part. In fact, both musical bodies were heard in splendid force, the band rendering several numbers, and the choir, of men, ladies and boys, aside from leading the singing, contributed an anthem, "Hymn of

(Turn to Page 6, Please)

Hailwood Forfeits Election Deposit

LONDON, Jan. 11. Canadian Press Cable. — As a result of the Northampton by-election, in which Col. I. Cecil L. Malone, labor candidate, was victorious, E. A. Hailwood, Independent Conservative candidate, having failed to poll the requisite quota of votes forfeits his election deposit of £150 as he did in the Southend by-election.

The result is described by the advocates of electoral reform as another argument for such reform inasmuch as 25,203 votes were cast against the successful candidate, Col. Malone, who polled 15,173.

The success of labor is attributed chiefly to the intervention of Hailwood, most of whose 1093 votes would otherwise have presumably gone to the official Conservative candidate.

Malone's victory is regarded as surprising in view of what has been described as his coquetting with communism. Any prejudicial effect of this was evidently effectively counteracted by the action of Arthur Henderson, in bringing the full labor party electioneering machinery to Malone's assistance.

SMITH DENIES SNYDER APPEAL

Now Felt Almost Certain Condemned Pair Die on Thursday.

LAWYERS IN DISPUTE.

NEW YORK, Jan. 11 (Canadian Press).—Governor Smith yesterday denied the pleas of Ruth Snyder and Henry Judd Gray for executive clemency. Both are scheduled to die in the electric chair Thursday night for the murder of the woman's husband.

"The execution of this judgment on a woman is so distressing that I had hoped that the appeal would disclose some fact which would justify my interference with the process of law," the Governor said, in announcing his decision.

"I have searched in vain for any basis which my conscience in the light of my oath of office will approve, on which I might temper the law with mercy," he continued. "Up to this writing, there is no extenuation shown for what the seven judges of the court of appeals, in agreement with the twelve jurors and the trial justice, have found to be a deliberate and premeditated murder committed by these defendants."

With the Governor's decision, it seemed almost certain that the condemned pair would die in the electric chair Thursday. While Mrs. Snyder's attorneys were in disagreement as to whether they should appeal to the Federal courts for a writ of habeas corpus, there was no indication that any further effort would be made to save Gray.

The governor said the case had received his anxious consideration, not merely since the hearing upon the application for executive clemency, but since their conviction was unanimously affirmed by the Court of Appeals on November 22.

Beech trees are almost immune from lightning, it has been discovered. Pine, oak and spruce are the trees most subject to lightning strokes.

COL. H. E. PENSE, D.S.O., M.C.

W. G. MURRELL IS ARRESTED IN CALIFORNIA

Escaped Melbourne, Ontario, Bank Bandit, Admits His Identity.

FINGERPRINTS THE SAME.

Participated in Attempted Robbery With Murder Sequel in April, 1921.

LOS ANGELES, Cal., Jan. 11 (A.P.).—Cecil Miller, arrested here on Sunday night as an automobile theft suspect, was identified here yesterday as William G. Murrell, said by the police to be wanted on a murder charge in Melbourne, Ontario, in connection with the death there on April 11, 1921, of a bank cashier.

According to police the man admitted that he was Murrell and that he had been a fugitive from justice since a jail escape in September, 1921, but denies any part in the murder of the bank clerk.

He is being held pending word from the Canadian police.

Tattoo marks on the arms and fingerprints are said to have revealed the identity of Murrell.

Capture Looked For

LONDON, Ont., Jan. 10.—The arrest in Los Angeles of Bill Murrell, one of the leaders of the gunmen gang that met disaster in attempting the robbery of the Home Bank in Melbourne, April 11, 1921, vindicates the faith of Crown officers that the long arm of the law will eventually account for all four of the bandits.

Murrell's brother, Sydney, the man believed to have actually fired the shot that took the life of Russell Campbell, Melbourne garage man, escaped with Bill Murrell in a sensational jail delivery in September, 1921, but was recaptured in California two years later and paid for the crime on the scaffold here on April 10, 1924.

The Melbourn crime was the climax of a sensational outbreak of banditry in the Spring of 1921. The Murrells with "Slim" Jack Williams and "Pat" Norton, long known only as "the mysterious fourth bandit," planned the bank robbery in the Murrell home in Manor Park, a suburb of London, and after stealing a car during the night at Lambeth drove to the Melbourne district and slept in a field awaiting daylight. During the morning they proceeded to the Home Bank in the village and attempted the robbery. A girl employed in the bank escaped and transmitted the alarm to the village telephone operator who broadcast a call for help.

The Campbell brothers rushed from their garage nearby, and in the fight that followed Russell Campbell was slain while grappling with Syd Murrell. The two Murrells and Williams were overpowered and tied to a post in the village awaiting the arrival of police from London. Meanwhile Norton escaped into a swamp and made a successful get-away. While awaiting trial the Murrells, with outside aid, sawed through the bars of their cell and escaped over the wall of the jail, less than a week before their scheduled trial.

Reward Still Stands

Rewards were offered by the city and county, only one of which still stands, according to information here. This is the Provincial Government's offer of $1,000 for either Murrell or Norton. This offer was last repeated in a provincial police circular re-issued on July 21st, 1925. This circular is believed to have been accountable for the identification of Murrell in Los Angeles.

Williams, though jointly charged with the murder, refused to join in the escape and as a result he was held over at Kingston Penitentiary under sentence for robbery until the arrest of Syd Murrell. He was picked up in Bakersfield, Cal., in company with a man named McGregor as a suspect in a robbery. They had a stolen car loaded with men's clothing taken from a store in Nevada. Murrell was identified by his finger prints and was brought back to London. He and Williams were tried on the murder count by Judge Lennex and both were sentenced to death, the court making clear that under British law all are equally guilty of murder who participate in an illegal act that results in the death of anyone.

On the eve of the execution Williams, who had abandoned hope, had his sentence commuted by executive clemency to life imprisonment and he is still in Kingston Penitentiary. Murrell was hanged on the same scaffold with Clarence Topping who had slain a girl who refused to marry him.

A DISORDERED LIVER

causes many ills. A sick headache, biliousness, constipation, etc., are all greatly benefited by Parke's Livertone. This vegetable compound gets after a lazy liver and makes it function properly. 50c and $1.00.—Bond's Drug Store, corner George and Hunter Streets.

SNYDER-GRAY APPEAL FOR CLEMENCY DENIED BY GOVERNOR SMITH

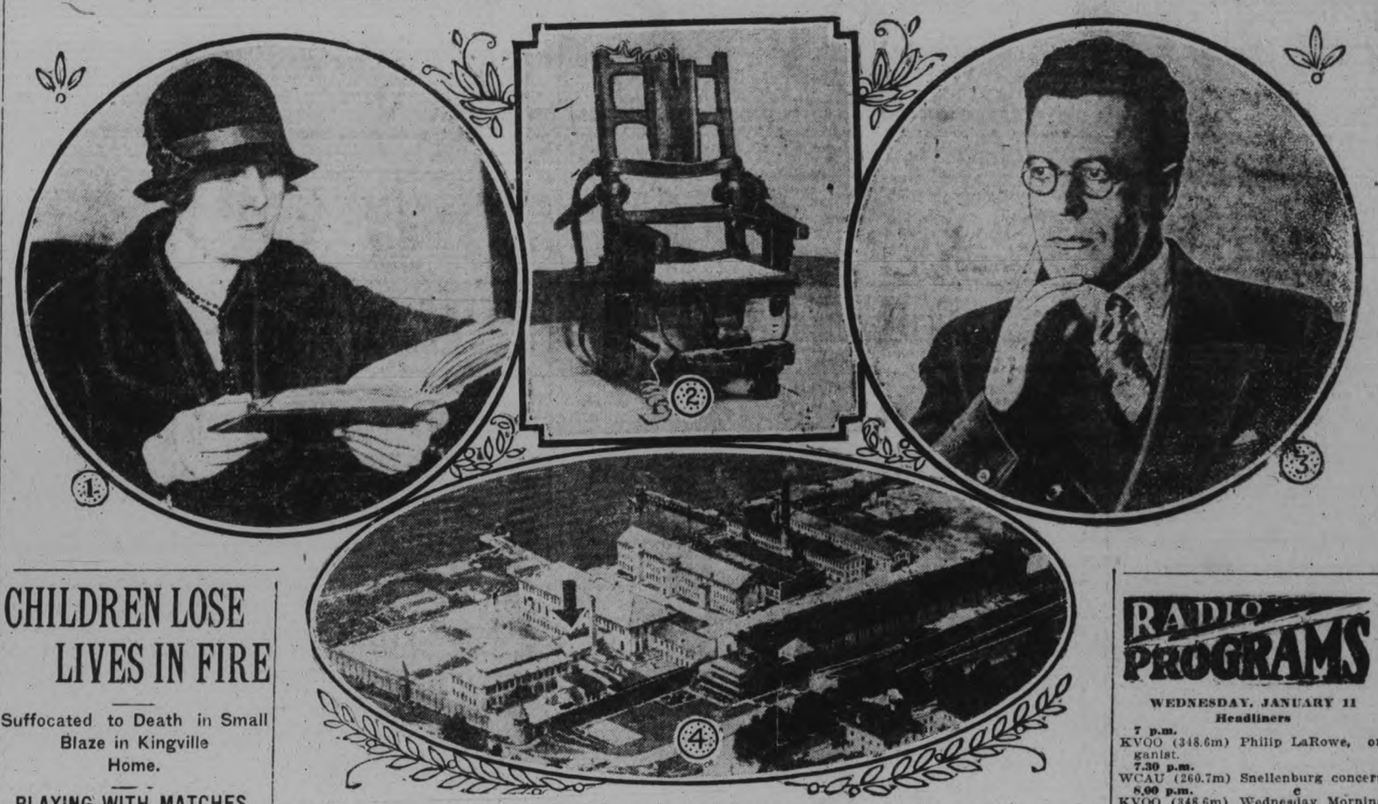

Their slender hopes for mercy denied by Governor Alfred E. Smith, who indicated he had little sympathy with the pleas of their counsel, Ruth Snyder (1) and her paramour, Henry Judd Gray (3), who on Thursday night next are scheduled to die in the electric chair (2) in Sing Sing Prison for the murder of Mrs. Snyder's husband, Albert Snyder, in their home in Queen's Village, New York City. Together they slew him with picture wire, chloroform, and a window weight after getting him drunk at a party. (4) Is a view of the gaunt and rambling prison on the banks of the Hudson River, and the arrow indicates the location of the death house, where the condemned couple are confined and where they will meet their doom.

CHILDREN LOSE LIVES IN FIRE

Suffocated to Death in Small Blaze in Kingville Home.

PLAYING WITH MATCHES.

WINDSOR, January 11. — Locked in their home in Kingsville by their parents, Albert and Hilbert Mervis, aged 7 and 5, were suffocated to death yesterday in a small fire which was started, it is believed, by the little ones playing with matches.

The parents, Peter Francis and Mary Mervis, are Belgians, who work in the factory of the Ross Tobacco Company. It is their custom before going to work to lock the house securely.

Yesterday morning an employee of the Ross factory noticed smoke coming from the Mervis home, which is near the factory. An investigation showed that a bed was on fire. The burning materials were quickly carried out,the fire extinguished, and then the gruesome discovery was made of the two dead children, who lay under a table in a front room of the little home.

Doctors McKenzie and Hillis were called, but both pronounced the children dead of suffocation, as no burns of any kind were found on the little bodies.

Numerous stubs of burnt matches were found about the rooms, and it is believed that the fire originated in this manner. Neither parent is able to explain how the children got hold of the maches, nor had they any idea that the little ones knew where these were kept, as they had fully realized the danger that might come from the children playing with them, they said.

An inquest into the tragedy is regarded as unlikely, as the circumstances surrounding it are so plain.

CASES ADJOURNED.

Division Court Sitting in Campbellford Short—Mystery Solved.

CAMPBELLFORD, Jan 11. — The division court held in the public library building yesterday was of very short duration. Judge Huycke of Peterboro presided, and ordered both cases laid over till the next sitting of the court February 7th. The cases were Denton, Mitchell and Duncan vs. Leonard, and Hendricks vs. Fairman and Russell. The former involved a deal with Leonard for certain articles of clothing, and the latter the ownership and payments of an automobile.

The car which appeared on the property of J. W. Johnston on Monday and disappeared so mysteriously later in the day, was found to belong to two men who were cutting wood in a neighboring wood lot. They had apparently parked their car there and taken a short cut across the field to their work. One of the men was rather peeved to think such a stir had been caused by such an innocent and harmless circumstance.

Radio sets are banned in Venezuela because they "keep people from working."

Tamatave, Madagascar, a seaport town, again has been destroyed by a cyclone. It may never be rebuilt, for within the past century more than 100 cyclones have damaged the city.

Campbellford High School Exams.

CAMPBELLFORD, Jan. 11.—The following are the results of the Christmas examinations of the pupils of the Upper and Middle Schools of Campbellford High School. Each pupil has been given an individual report to be signed by the parents and returned to the principal:

Fifth Form.

Nine papers—Gerald Coveny, 73.8%; Lois Reynolds, 65%; Isabelle Nelson, 61.2%.

Eight papers—Percy Honey, 65.7; Ellis Darling, 64.3; W. R. Johnston, 62.8; Ruth Reynolds, 49.7.

Seven papers—Grant Thain, 72.3; Reta Palliser, 69.1; Dorothy Bullen, 64; Wilena Nelson, 61; Roxie Wilson, 58.1; Marguerite Davy, 56; Isabelle Graham, 51.8; Thornton Ibey, 40.2.

Six papers—Margery Ackerman, 84.4; Muriel Kingston, 68.2; Doris Mason, 59.3; Helen Atkinson, 57.7.

Five papers—Cherrie Turner, 83; Dorothy West, 71.2; Doris Bonnycastle 60.4; Edmund Blute, 43.4.

Four papers—Irene Stephens, 90.3.

Three papers—Irene Dunk, 82; Ellen Cleugh, 76; Dorothy Longmuir, 70.3; Russel Learmouth, 67.3; Maynard Watson, 66; Helen Breckenridge, 65.3; Enid Richardson, 62; Dorothy Barnum, 60.1; Ralph Sperry, 56.6; Frances Lynch, 55.6; Hilda Jones, 49.6; Thelma Hall, 47.

Two papers—Donald Kidd, 79; Mary Fowlds, 65; Rosina Clark, 62.5; Garnet McGee, 60.5; Kathryn Irwin, 57.5; Marion Comrie, 57; Amy Landon, 51.5; Mary McGregor, 51; Jack Bygott, 49; Marion Haig, 45.5; Bernard Dewey, 44; T. B. Horkins, 33.

Fourth Form.

Nine papers—Kathleen Crosson 63.1.

Eight papers—Ethel Olive, 75.8; Eric Douglas, 71.6; Jean Elmhirst, 57.4.

Seven papers—Kathryn Irwin, 67.

Six papers—Irene Dunk, 84.3; Russel Learmouth, 81; Dorothy Longmuir, 79.1; Ralph Sperry, 77.6; Maynard Watson, 77.4; Rosina Clarke, 76.6; Mary Fowlds, 72.3; Enid Richardson, 72; Dorothy Barnum, 71.1; Mary Butler, 69.3; Hilda Jones, 66.7; Marion Haig, 63.8; Thelma Hall, 63.3; Myrtle Dodd, 61.2; Marie Crosson, 45.2.

Five papers—Marion Comrie, 78.2; Frances Lynch, 66.4.

Four papers—Helen Gillespie 87.3; Edythe Elmhirst 76.5; Amy Landon 75.7.

Three papers.—Jack Bygott 74.7; Ellen Cleugh 72.6; Bernard Dewey 69.3; Donald Kidd 52.3.

Two papers.—Mary McGregor 86; Edmund Blute 67.5; Gerard aBiley 53.5.

One paper.—Garnet McGee 77.

Third Form

Nine papers.—Muriel Thompson 87.3; Hyacinthe Collison 84.8; Thomas Lazier 81.1; Nellie Haig 77.6; Donald Lowe 75.8; Margaret Cock 74.5; Margaret Frederick 73.7; Ray Thompson 68.5; Jean McArthur 67.5; Zetta Wilson 64.3; Dorothy Henson 61.6; Stuart Anderson 55.8; Marjorie Farrell 54.4.

Eight papers.—Grace Irwin 62.3; Reta Wilson 60.1.

Seven papers.—Lawrence Marriott 86.1; Jean Nelson 72.5; Bernard Blute 59.4; Edmund Patrick 52.3; Ilene Sopha 51.6.

Six papers.—Robert Poulton 65.8; Emma Allen 50.3.

Five papers—Helen Pickens 63.8; Basil Linton 56.8.

Four papers.—Morley Baker 69.5; Isabel Bygott 66; Evelyn Shapter 62; Edna Stillman 60; Eddie Bush 49.2; Dickson Dawson 42.7.

Three papers.—Irene Stephens 91.7; Helen Gillespie 77; William Brennan 69; Jack Bygott 61; Irene Heaslip 59.6; Irene Oliver 58.3; Myrtle Dodd 51.7; Marion Clapper 47.3; Bernard Dewey 46; Arlington Phillips 37.3.

Two papers.—Helen Lynch 52.5; Leo O'Connor 43.

One paper.—Garnet McGee 79; Donald Atkinson 61; Franklin Linton 60; Jack Boyd 53; Maggie Waddell 51.

MORE SHOCKS FELT IN KENYA

Great Fissure in Side of Mountain Enlarged By Quakes.

NUNS ESCAPE DEATH.

NAIROBI, East Africa Jan. 11.—(Canadian Press).—Renewed earthquakes have occurred throughout Kenya, and another heavy shock at Nairobi was felt early today. A great fissure which was torn in the side of a mountain near Lake Baringo yesterday has been vastly enlarged. It is about nine miles long and nearly ten feet wide.

The nuns in the Catholic Mission at Fort Hall narrowly escaped death when the heavy stone wall of their dormitory collapsed. Falling stones smashed the beds and furniture, but at the moment nuns were at prayer in the chapel.

MANVERS COUNCIL HOLD MEETING

Establish Bylaw to Abolish Statute Labor, Principal Business of Session.

BETHANY, Jan. 11.—The first meeting of the new Municipal Council of the township of Manvers for 1928 was held on Monday afternoon in the Council Chamber, with all members present.

The chief item of business was to confirm the establishing of the bylaw to abolish statute labor. The vote which was taken for and against this question at the recent election resulted with a majority of 40 in favor of the abolishing of statute labor, so the new Council decided to stand by the wish of the people.

The selecting of a Commissioner was left over until the next sitting of the Council.

Premier Presented With Jubilee Records

OTTAWA, Ont., Jan. 11.—(Canadian Press.) — An interesting event in the office of the Prime Minister yesterday afternoon was the presentation to Right Honorable Mackenzie King of the records and original matrices in connection with the celebration of the Confederation Jubilee. The records comprise the speeches made on July 1st and also the initial performance of the Carillon. The original matrices, it is estimated, are good for five hundred years.

QUEBEC HOUSE OPENS SESSION

Hon. Hector Laferte Elected Speaker of Legislative Assembly.

CHAMBER CROWDED.

QUEBEC, Jan. 11. Canadian Press—The first session of the seventeenth Legislature of Quebec was opened here to-day with the customary ceremonies by Lieutenant-Governor the Hon. Narcisse Perodeau. The galleries in the Legislative Assembly Chamber were crowded, a newcomer to the ceremony being the Hon. William Phillips, United States Minister to Canada, who was accompanied by Mrs. Phillips and Albert Halstead, Consul-General to Canada, located at Montreal.

The first business of the new Legislature was the election of the Hon. Hector Laferte, member for Drummond, as Speaker, in place of J. M. Francouer, resigned.

RADIO PROGRAMS

WEDNESDAY, JANUARY 11
Headliners

7 p.m.
KVOO (348.6m) Philip LaRowe, organist.
7.30 p.m.
WCAU (260.7m) Snellenburg concert.
8.00 p.m.
KVOO (348.6m) Wednesday Morning musical club.
WMAQ (447.5m) "Human Life and Human Science", Dr. E. E. Slossom.
WSUI 475.9m) Second Semester French, Prof. A. J. Dickman.
8.30 p.m.
WHAM (280.2m) "Musical Vistas."
9.00 p.m.
WCFL (491.5m) Harold O'Halloran.
9.30 p.m.
KTHS (384.4m) Perry Dring and his ukulele.
10.00 p.m.
KOIL (319m) Prof. Heinrich Schultzenheim and his Boys.
WLS (344.6m) Haydn Choral Society.
WTIC (535.4m) Medical Talk under the auspices of The Hartford Medical Society.
10.15 p.m.
WJR-WCX (440.9m) Muriel Magerl Kyle, "Detroit's Favorite Soprano."
11 p.m.
KTHS (384.4m) Organ recital by Miss Margaret Glass.
11.30 p.m.
WSM (336.9m) Bob Stark's Tennesseans orchestra.

Regular Wednesday Features
Eastern Time
CFCA Toronto, Can. (356.9m) 7 p.m. orchestra; 8.30, program.
KDKA Pittsburgh, Pa. (315.6m) 7.30 p.m. program.
WBAL Baltimore, Mr. (285.5m) 8, ensemble; 10, dance music.
WBZ Springfield, Mass. (333.1m) 6.30 p.m. ensemble; 10.35, orchestra.
WEAF New York, N.Y. (491.5m) 7.30 p.m. musicale; 8.30, organ masters; 9, Ipana Troubadours; 9.30, Goodrich Silvertown Cord Orchestra; 10.30, grand opera; 11.30, orchestra.
WEEI Boston, Mass. (568.2m) 8 p.m. program; 10.30, cruising the air.
WFI Philadelphia, Pa. (395.2m) 7.15 p.m., questions.
WGBS New York, N.Y. (348.6m) 6.30 p.m., entertainers.
WGR Buffalo, N.Y. (302.8m) 7.45 p.m. piano lessons; 8, orchestra; 11.05-12, mid. music.
WGY Schenectady, N.Y. (379.5m) 9.30 coffee hour; 10, studio program.
WHK Cleveland, O. (265.5m) 6 p.m. serenaders 8, music; 10.15, orchestra.
WJZ New York, N.Y. (454.2m) 8 p.m. Champion Sparkers; 8.30, Sylvania Foresters; 10.30, orchestra.
WLW Cincinnati, Ohio (428.3m) 7.30 p.m. farm radio council talk; 10.01, organ; 11, orchestra.
WMAK Buffalo, N.Y. (545.1m) 6.15 p.m., dinner music; 8, band; 9, Columbia chain; 11.05, Silver Slipper.
WTAM Cleveland, O. (389.9m) 6 p.m. orchestra; 7, talks; 10.30, studio program; 11, orchestra.
WWJ Detroit, Mich. 352.7m) 6 p.m. dinner concert; 8-10.30, WEAF; 10.30, organ.
Central Time.
KYW Chicago, Ill. (526m 9, musicale; 10.32, Serenaders.
WEBH Chicago, Ill. 365.6m) 7 p.m. orchestra; 9-11, program; 12, revue.
WGN Chicago, Ill. 416.4m) 3.30 musicale; 10.10, "Sam 'n Henry"; 10.20, Music Box; 10.40, melody time.
WHT Chicago, Ill. 365.9m) 8.30 p.m. musicale.
WLIB Chicago, Ill. (416.4m) 7-7.30 p.m. program; 11-12, Hoodlums; 12, dance music.
WLS Chicago, Ill. (344.6m) 7.30 p.m. Shakespeare; 9, cholal music; 10, Hodge Podge; 11-12, popular program.

LADIES' AID OFFICERS.

Mrs. C. H. Roberts Elected President By Havelock United Societies.

HAVELOCK, January 10. — At the regular meeting of the Ladies' Aid of the Havelock United Church, held in the school room of the church on Friday afternoon, the following officers were elected for 1928:

President, Mrs. C. H. Roberts.
Vice-President, Mrs. A. Anderson.
Treasurer, Mrs J. Laing.
Secretary, Mrs. R. Campney.

New York State has the lowest divorce rate in the Union, with 0.42 divorces per thousand population. Nevada is highest, with 13.40 per thousand.

Held Responsible For Death of Child

LONDON, Ont., Jan. 11. Canadian Press. — Mrs. Eleanor Howe of Appin was held responsible for the death of her imbecile child on Dec. 31, 1927, by a coroner's jury yesterday. The verdict added that at the time Mrs. Howe strangled her child she was in a state of mental derangement brought on by excessive worry.

High constable Sharton and Mr. Howe, husband of the woman were the chief witnesses at the inquest.

Mrs. Howe will appear before Magistrate Hawkshawe, for a a preliminary hearing on a charge of murder this morning.

FREIGHT RATES PACT REACHED

North Atlantic Steamship Conference Comes to Final Agreement.

SLIGHT INCREASE.

PARIS, Jan. 11.—(Canadian Press Cable via Reuters.)—It was officially announced yesterday that, following the agreement reached on passenger rates at the North Atlantic Steamship Conference meeting here Monday, the Conference arrived at a compete agreement that there would be no freight rates war, thus maintaining the status quo.

A passenger rates war among members of the North Atlantic Shipping Conference appeared imminent when the Canadian Pacific Lines announced that they would withdraw from the passenger conference as a result of publication of a new schedule of rates by the Cunard Line. Differences were composed at the Paris conference and the Canadan Pacific cancelled its plan to withdraw. The agreement reached involved a slight increase in fares of the various grades.

"Orange Pekoe" is only the name given to a size of leaf—Some good, many poor, Orange Pekoes are sold—The most economical and yet the finest flavoured is "SALADA" Orange Pekoe—Sealed in metal—pure—fresh—delicious—43c per ½-lb.

"SALADA" ORANGE PEKOE BLEND TEA

CAUGHT BAD COLD WHILE OUT PLAYING NOT PROPERLY DRESSED

Mrs. L. Mantie, Millet, Alta., writes:—"My youngest child had a very bad cold which she got by going out playing in a strong, cold wind not properly dressed.

"She got so hoarse she could hardly speak, and her throat and chest were very sore.

"I used everything available, but she received no relief until, finally, I secured a bottle of Dr. Wood's Norway Pine Syrup and the first few doses certainly did her good. It is wonderful how it can help so quickly."

"Dr. Wood's" Norway Pine Syrup is 35c. a bottle, large family size 60c.; put up only by The T. Milburn Co., Limited, Toronto, Ont.

Bake a cake to-day!

And be sure to use Purity Flour — it gives new richness, lightness and fineness of texture to your cake. Purity Flour has a "difference" that ensures success for all your baking.

PURITY FLOUR

Send 30 cents, stamps or silver, for the Purity Flour Cook Book containing 700 tested recipes. 2611

WESTERN CANADA FLOUR MILLS CO. LIMITED. Toronto, Montreal, Ottawa, Saint John.

Frank H. Dawson, Distributor, Peterborough

No Let Up

No mistake about it. This is the sale where regular Dickson standard goods are being sacrificed to effect a swift clearance. Just look at these four sample values. Judge by them the kind of bargains you'll find at Dickson's while this sale lasts.

Ladies' Pure Wool Cashmere Hose

We have gathered into one lot all odd lines of Ladies' Pure Wool Plain and Ribbed Cashmere Hose. Colors are brown, grey, sand and black. Regular $1.25 and $1.50 Hose. Special Clearing Sale price, pair .....

50c

Children's Pullover Sweaters

One lot of Children's Pure Wool Fine Quality Pullover Sweaters; a few Coat Sweaters. Regular up to $1.50 and $2.00. Special Sale price, each .....

98c

Children's Black Drawers

2 dozen only Children's Black Ankle Length Drawers. Regular values up to $1.00. Special Sale price .....

59c

Ladies' Wool Sweaters

10 only Ladies' Extra Heavy Pure Wool Pullover Sweaters. Colors of white and sand. Regular $4.95 values. Special Sale price .....

$2.98

The Dickson Store 395 George

MAY APPOINT RACING BOARD

Commission Would Be Free From Politics, Says Price.

WOULD SET DATES.

TORONTO, January 11. — The future policy of the Government on racing will be early discussed in the Cabinet, as a result of the information asked for by Provincial Treasurer Monteith, having just been completed.

A Provincial Racing Commission is considered a likely result. Attorney-General Price said yesterday that he had always been in favor of a commission. The problem was to get the thing done properly, free from politics, and independent of racing.

Such a commission, Col. Price said, would see to the appointing of proper officials and would arrange racing dates.

Legislation creating such a commission might, Dr. Monteith thought, come before the House this session.

SEYMOUR COUNCIL IS INAUGURATED

Rev. James Grier Officiates at Formal Opening—Routine Business.

Campbellford, Jan. 11. — The inaugural meeting of the Seymour township council was held in their council rooms, Ferris Block, at eleven o'clock on Monday morning. The Rev. James Grier officially opened the business for the year with a word of prayer and a brief address. The reeve, deputy reeve and councillors were all present and after the formal opening Reeve Grills took the chair and commenced the regular business of the meeting.

Among the communications read was an appeal from the Sick Children's Hospital, which was considered, and a donation forwarded to the institution. There was also a communication from the Good Roads Association regarding the membership fee and the convention to be held in Toronto next month. After some consideration the membership fee was ordered paid but no delegates have been appointed to attend the convention. Henry Redden addressed the council regarding the condition of Road number nine and was promised that his appeal would be given consideration here.

S. H. Neale manager of the Royal Bank here, addressed the council for the purpose of soliciting a portion of their business. George Nicol, manager of the Bank of Montreal, was also present for the same purpose and addressed the council. After considering the matter for some time the council decided not to make any change from last year.

At this point the council adjourned for lunch. When the session was resumed the matter of passing bylaws and appointing certain officials occupied their attention. Bylaw number 1068 authorizes the reeve and treasurer to borrow from the bank for the purpose of financing the present year affairs. Bylaw Number 1069 appointed George Anderson to the position of school attendance officer. Bylaw number 1070 was presented in duplicate and appointed Ernest Brunton road superintendent for 1928. J. W. Johnston will be a member of the Board of Health by Bylaw 1071, and W. A. Wynn will be sheep valuator according to Bylaw Number 1072. William Cock is appointed to the Board of Education by Bylaw number 1073. He will represent S. S. number 8 for the township of Seymour. George Anderson then presented his report for the month of December 1927.

There being no further business to transact accounts amounting to $1496.16 were ordered paid. This amount is arrived at by the following detailed accounts:

Thomas Brown	$ 27.90
Peter Hicks	135.60
P. S. Ewing	931.00
James Russel	288.16
G. A. Hay	24.88
F. W. Wood	15.00
G. A. Kingston	10.40
Grant Dafoe	8.12
Sick Childen's Hospital	5.00
S. L. Squire	5.50
J. I. Adams	1.60
George Anderson	5.00
E. Brunton	40.00
	$1496.16

You Take no Chances

WHEN YOU INSIST ON

Parke's Cough Balsam

This well tried remedy has been giving satisfactory results for years in the treatment of coughs, colds and bronchial troubles. It goes right to the spot and relieves the inflammation.

50c

Bond's Drug Store
Corner George and Hunter Sts.

If you buy out of town, and I buy out of town, and all our neighbors buy out of town, what in thunder will become of our town? Ever think about it?

dtf

JOHN A. M'NABB DEMANDS STORE BY JANUARY 31

Disposes of Interest in Chain Store Which Must Be Cleared Out.

TO RUN OWN STORE.

Present Firm Has To Make Quick Clearance Under Sale Terms.

John A. McNabb has disposed of his interest in the J. A. McNabb Co. Ltd. chain stores, and has given the firm until January 31 to vacate the George street store. He will then remodel it and completely restock with up to the minute goods, and open under the name "McNabb Ladies' Wear Store" about February 15.

J. A. McNABB.

The chain formerly managed by Mr. McNabb had stores in Peterborough, Brockville, Belleville and Kingston, and other stores will continue to operate under the name "J. A. McNabb Ltd."

All the stock in the Peterborough store must be sold out before January 31, when Mr. McNabb has demanded possession. He will not take over any of the stock, having decided to restock with new goods throughout. The sale, which must clear the shelves of all stock now on hand will be under management of a merchandising broker.

POULTRY SHOW

(Continued from Page 1)

showing of pigeons in Grey Homers and White Fantails.

Over in the main coops are the polish silvers and blacks, with queer head adornments, pencilled Hamburgs, Barred Plymouth Rocks, big Houdans; Silver, Black and Spangled Campines; little, meaty Cornish birds; odd-looning Langshans, Partridge Cochins, and Dark and Light Brahmas; Brown Sussex, and sleepy Orpingtons in white, black and buff; White and Buff Plymouth Rocks; Columbia and Partridge Black and Silver Wyandottes; Redcaps, with their green and bronze hackle feathers; demure, grey-coated Dorkins; the big Buttercups that were a new variety last year in this show; Anconas and Minorcas; White and Buff Leghorns; White Wyandottes, Rhode Island Reds; White and Barred Rocks, and a long line of the Jersey Black Giants that appear to be cramped in their big cages, so large are they. The entire group of these big birds united in an impromptu chorus last night on what seemed almost like a single concerted note of shrill excitement, when they flung their big heads upward to watch the flutterings of a tiny sparrow near the roof.

An interesting side exhibit is that of S. E. Moncrief, who is showing Chinchilla rabbits and the pelts of their furry bodies. These are pretty little silver-grey bunnies, speckled in black and white, and Mr. Moncrief has a table devoted to literature descriptive of their care and breeding for fur purposes.

The Quaker Oats Company has a nicely arranged big exhibit, in charge of F. Walsh, showing in colorful style varieties of fowl feeds and mashes, with descriptive literature. Mr. Walsh also shows at regular intervals interesting moving pictures of the recent World's Poultry Congress in Ottawa, and some smaller reels showing the manufacturing process of the Quaker Oats Company's "Full o' Pep" feeds. This picture shows how to feed and house poultry in order to get the best results.

From the Cliffmuir Farms, in charge of Cliff Carruthers, comes a splendid showing of eggs, arranged attractively, and a number of the birds responsible for their production, and a couple of golden pheasants are also on view from his farm.

The line of breeding pens, placed near the north end, exhibits a very fine lot of birds.

There is an exhibit of eggs and dressed fowl, in a special compartment, with two of the birds averaging eleven pounds apiece, making a noble pair of table adornments.

A small boy wandered around last night, with his little Boston Bull pup, a minature creature like a toy, resting quite comfortably on one hand, and only seven weeks old.

Judging on the birds started yesterday morning, and, on account of the large number and excellent standard, which requires close work when competition is as keen as it is here, will not be completed until this evening. The exhibitors, including several from out of town, have an aggregate total, according to W. J. Nesbitt, secretary of fifty-three entries, ten more than last year, showing a gratifying increase in interest in the local show.

Energetic officers in charge of the show this year include the superintendent and treasurer, George Paxman, who is in charge of the general arrangements, and has a careful eye to every detail necessary to ensure a satisfactory exhibition. Others taking an active interest are: The president, F. H. Dawson; the first and second vice-presidents, S. E. Moncrief and Morgan Brown; the secretary, W. J. C. Nesbitt; and the directors, E. H. White, B. Law, A. R. Robson, W. Fisher, R. D. Robson, B. Trotter, C. Sanderson, K. Throop, H. T. Lush, G. Buller, and E. F. Robson. Auditors are F. Holmes and V. J. Tully.

The list of exhibitors is as follows: Percy Price, R. R. No. 7; John Hayward, H. C. Lord, Fred Ward, John Martin, B. Fraser, R. R. No. 2, H. V. Mills, R. M. Paterson of Agincourt, V. J. Tully, W. Jenkins of Cobourg, W. J. C. Nesbitt, R. M. Brown, R. Bugg, J. T. Weir of Agincourt, O. Kingdon, R. R. No. 3, E. H. White, Edgar Lemmons, Arthur Wilson of Port Hope, W. Lloyd, George Buller, Charles Barton, K. Throop, R. D. Robson, J. R. Hope, R. R. No. 1, Keene, H. T. Lush, B Law, Clayton Sanderson, W. H. Bowhey of Agincourt, F. G. Carpenter, R. R. No. 7, A. J. Ward of Stouffville, Lorne Hutchinson of Warkworth, George Blowers, Leo Murphy, Harold Thompson, R. R. No. 3, S. E. Moncrief, F. Lawless, T. R. Hunter, G. A. Bendelow of Ida, A. R. Robson, H. R. Cole, Frank Head of South Monaghan, A. H. Clegg, F. Chambo, Mrs. G. Rose, A. A. Long, W. J. Abernethy of Campbellford, W. J. Outram, P. R. Castle, J. J. Stewart, James S. Chandler, and J. H. Gilroy.

Little Bobby Wilson, of the Grand Central Apartments, was the lucky finder of "Mr. X., Mystery Man of the Peterborough Examiner," last night, winning a prize of a goose or $2.00 in cash.

MAGNESIA BEST FOR YOUR INDIGESTION

Most people who suffer, either occasionally or chronically from gas, sourness and indigestion, have now discontinued disagreeable diets, patent foods and the use of harmful drugs, stomach tonics, medicines and artificial digestants, and instead, following the advice so often given in these columns, take a teaspoonful or four tablets of Bisurated Magnesia in a little water after meals with the result that their stomach no longer troubles them, they are able to eat as they please and they enjoy much better health. Those who use Bisurated Magnesia never dread the approach of meal time because they know this wonderful anti-acid and food corrective, which can be obtained from any good drug store, will instantly neutralize the stomach acidity, sweeten the stomach, prevent food fermentation, and make digestion easy. Try this plan yourself, but be certain to get Bisurated Magnesia especially prepared from stomach use.

End of All Auto Speed Laws Is Predicted; Motor Official Calls Mile-a-Minute Safe

NEW YORK, January 11. — A number of safety organizations throughout the country have criticized automobile companies for advertising cars with speeds of sixty, seventy, and eighty miles an hour, but Paul G. Hoffman, the Studebaker Corporation's vice-president in charge of sales, counters these criticisms with the charge that they are not sound. When interviewed in the Studebaker booth at the Automobile Show, he said emphatically that in his opinion the safety organizations were wrong.

"It is a mistake," he said, "to make safety a matter of speed as such. There are times when twenty miles an hour is dangerous and sometimes seventy is safe. It all depends upon conditions, and I predict that within five years all speed-limit laws in the United States will be abolished. Michigan has already abolished hers, the laws there heavily penalize reckless driving, which is as it should be.

"The country is developing its highway system, and soon we will have one-way highways, with grade separation at crossings, on which cars will be expected to go at least sixty-five miles an hour. We are living in a rapid age and must keep going more rapidly all the time. In order to accommodate the increasing automobile traffic of the country we must keep the cars moving at a high rate of speed.

"The automobile is going through the same history as the railroad. At first a man had to walk ahead of a train to warn pedestrians. Then speeds were limited. Now we keep the right of way clear and let trains in the open country go as fast as they can.

"Furthermore, people want to be assured of the facts about a car. We are advertising that our Commander made 25,000 miles in less than 25,000 minutes. That proves endurance. Even if the man who buys a car doesn't expect to drive it at that rate for that distance, he wants to be assured that his car has the endurance to accomplish the feat."

Mr. Hoffman added that the automobile of to-day was safer at fifty miles an hour than the car of ten years ago was at twenty.

PETERBORO'S GREATEST

GOING OUT OF BUSINESS SALE

Entire Stock of High-Grade Women's Dresses And Coats Will Be Sold Regardless of Cost.

Sale Starts **THURSDAY, JAN. 12th** 9 A.M. Sharp

We are going to give the women of Peterboro and vicinity the opportunity of buying a dress or coat at the greatest saving that has ever been offered. We are going to sell the entire stock at prices that will scream value unheard of before. We are determined to clear out every garment—to sell the shop bare--right to the wall.

NOTHING RESERVED!

We Mean Just That---
These Bargains Speak For Themselves

Afternoon Dresses
Women's and Misses' New Dresses in the season's most up-to-date styles in fine satins, crepe satins and georgette; newest colors, including black. All sizes. Price..
$4.75

MAKE IT A PROMISE TO YOURSELF TO BE HERE TO-MORROW!

New Silk Dresses
Special purchase of manufacturer's surplus stock, including many samples, in all the newest popular shades and style; also velvet and georgette combinations. All sizes
$8.75

Dresses
Formerly selling to $22.50. Now Sale Price
$6.95

Dresses
Formerly selling to $29.50. Now Sale Price
$10.75

STORE CLOSED WEDNESDAY PREPARING FOR THIS SALE

9 A.M. SPECIAL CLOTH DRESSES
Just a few of these for quick selling to the early one at
$1.45

Coats
Formerly selling to $27.50. Now Sale Price
$9.95

Coats
Sport Coats, worth as high as $35. With fur trimming.
$4.95

Fur Trimmed Coats
A choice selection of smart new Winter Coats in pile fabrics, in exclusive styles of wanted colors; fur trimmed and silk lined. Sale Price..... **$14.75**

Afternoon Dresses
A special lot of high class Afternoon Dresses in all the latest shades and styles. Formerly selling to $29.75. Out they go. Sale Price..... **$12.75**

Silk Dresses
Special values in American samples in the finest materials. Formerly selling to $35.00. Now, Sale Price..... **$14.75**

Jersey Dresses
Finest grade Jersey Dresses in all shades and styles; also a few Silk and Wool Jerseys at these low prices
$4.95 AND $8.95

High Grade Coats
All Coats formerly selling as high as $39.75 reduced to this low price. The fur on the coats is worth much more. Sale Price... **$16.75**

All Spring Coats and Dresses on sale at prices that will Pay you to Buy Now

THE J. A. McNABB CO., LTD.

371 GEORGE STREET

The Examiner

PHONES—Editorial 1601. Business Office 1600. Private Branch Exchange to all Departments.

The Examiner is a member of the Audit Bureau of Circulation.

The Daily Examiner, published every lawful evening by The Peterborough Examiner, Limited. Office, 419 George street. $6.00 per year, delivered in city; out-of-town subscribers, by mail, $4.50 a year.

The Weekly Examiner published every Thursday. Subscription price, $1.50 a year.

U. S. REPRESENTATIVES

Special U. S. Representatives—W. H. Stockwell, 612 People's Gas Building, Chicago, Ill.

New York—Chas. F. Miller, 225 Fifth Avenue.

Advertising Rates on application.

R. M. GLOVER, Managing Director.

WEDNESDAY, JANUARY 11, 1928.

"DRY" BUT THIRSTY.

A despatch to The Globe from one of its Ottawa special correspondents admits that the figures in regard to the exports of Canadian whiskey to the United States "show what a joke the 'dry' law of that country is."

The official trade returns indicate an increase in the flow of whiskey and other alcoholic beverages over the border, and the rising figures are eloquent of the impossibility of enforcing a sumptuary law upon people who are in a large proportion opposed to any such legislation, and who have not the least compunction in breaking a statute that they regard as an infringement upon their personal liberty.

The year's whiskey business with the United States, which is illicit so far as that country is concerned, has grown by over two millions since the year previous, and a check-up on each month's operations shows in nearly every case an increase.

In 1927 Canada supplied her neighbor with nearly eighteen million dollars worth of whiskey, two and a half million dollars worth of foreign liquors and some six million dollars worth of beer, gin and other beverages.

For a "dry" country the United States has considerable of a thirst.

WHY NOT ENFORCE THESE LAWS?

Among the legislation that is to be passed by the Quebec Legislature during the present session is an amendment to the Traffic Act requiring all vehicles using the highways at night to carry lights.

This is of interest in Ontario.

For some months a similar regulation has been in effect in this Province, but unless the measure is more vigorously enforced than it has been up to the present it, like the law in regard to drivers' licenses, will fail to prove of any particular advantage in remedying a situation that called for reform.

Motorists report that unlighted vehicles are encountered on every highway, and that the regulation is apparently being disregarded by many farmers, who up to the present have not taken the trouble to secure the equipment that the law requires them to have.

There is not much sense in passing laws if there are no teeth in them.

If drivers without permits are using the streets and highways daily and horse-drawn vehicles without lights continue to prove a menace at night, the situation calls for action.

A law that is not enforced is not a law at all; it is a joke.

CANADIAN LEGATIONS.

The Department of External Affairs at Ottawa has denied the report that Canada is contemplating the appointment of a Minister to Tokio.

The announcement will be welcome.

There have been so many reports of legations for here, there and everywhere that it began to look as if we were going to overdo the thing.

It may be advisable to extend the work carried on up to the present by the Canadian Commissioner-General in Paris by the establishment of a legation in that city, but so far as representation in Great Britain is concerned The Examiner agrees with Hon. Col. Amery, the Secretary of State for Dominion Affairs, who in discussing the rumour of a British Minister being apponited to Canada, remarked: "There is no need for Ministers between members of the same family."

We can get along quite nicely without building up a squad of Canadian ambassadors to send out all over the map, convenient as such berths might prove when party stalwarts have to be rewarded.

Our business associations with the United States and increasing interests in France justify ambassadors to those countries, but for the present that should be the end of our programme.

We no more need a Minister to Japan, for example, than we require one in Greenland.

THE 21ST BATTALION'S DEAD.

The tribute paid by the 21st Battalion Club of Peterborough to the memory of the officers, non-commissioned officers and men of the battalion who gave up their lives to the Great War takes the form of a memorial plaque, which was unveiled with very impressive ceremonies last evening.

The tablet, erected on the north wall of the local Armouries, will form a permanent indication of the fact that the men of the Eastern Ontario battalion who were spared to come home have not forgotten the comrades beside whom they fought in the mad days when the world was at war.

The honour roll of the battalion, the list of the men whose names are recalled by this splendid plaque, shows how heavy was the price paid by the 21st in the long series of engagements in which the unit distinguished itself.

Thirty officers and eight hundred non-commissioned officers and men were killed or died of wounds or illness on active service, as the Eastern Ontario battalion fought at St. Eloi, the Somme, Vimy Ridge, Hill 70, Passchendaele, Amiens, Arras, Cambrai and Mons, in that glorious record of effective service established by the 2nd Canadian Division.

It is fitting that the names of the illustrious dead should be held constantly in memory, and the members of the 21st Battalion Club are to be thanked for their tribute and for the ceremonies that brought to the fore again the price paid for ultimate victory.

AUTOMOBILE INDUSTRY.

A significant fact is brought out in the review of the automobile industry for the past year published by Mr. R. S. McLaughlin, president of General Motors of Canada, Ltd. Since the revision of the tariff in the early part of 1926, he says, the number of imported cars has been steadily increasing. The increase during the year amounted to about 30 per cent., and the number of Canadian-made cars sold in Canada decreased by a number which "bears a close resemblance to the number which "bears a close resemblance to the number of imported cars marketed in the Dominion." It looks, therefore, as if the severity of the pressure of foreign competition has been considerably intensified. Taking the year's business as a whole, however, this authority regards the situation in Canada as much more satisfactory than in the United States, where sales of passenger cars dropped off to an extent twice as great as the decrease in this country. There were more higher-priced cars sold in Canada, and it is thought that when figures for the entire year are available, the actual investment in automobiles for 1927 will not be less, but more than the sum for the previous year. There is a car for every ten persons in Canada today, representing an initial investment of approximately one billion dollars, and it is predicted that the number of cars in proportion to the population may yet be doubled.

As to the future, there is no doubt that a very interesting time is ahead. With the new Ford on the market and the uncertainty in that respect ended, and with leading makers coming forward with their announcements of improved models and reduced prices, it is reasonable to suppose that an added impetus will be given to the buying movement. That elusive period when the "saturation point" would be reached seems to be continually pushed off farther and farther into the future, if, indeed, it will ever come. With the splendid road systems throughout the continent, the alluring inducements offered prospective buyers, together with the general prosperity which is confidently anticipated, manufacturers may well view the future with optimism. It must be said for them that they are ably doing their part by continually improving the efficiency and beauty of their products.—Hamilton Spectator.

A GREAT PAPER GOES WRONG.

Toronto Saturday Night pays especial attention this week on its front page to a most obnoxious and ill-informed editorial on the international debt question, which was published in The Saturday Evening Post, Christmas week. This paper cordially agrees with Saturday Night, but the latter might have gone much farther in its strictures on the Philadelphian publication Saturday Night says:

"The statement that Great Britain had any part in launching an emotional propaganda in America in behalf of debt cancellation is in plain language a lie, rather more direct than Mr. Lorimer usually indulges in, for it is his general practice to misrepresent Great Britain by innuendo. What Great Britain did was to send its then Chancellor of the Exchequer, Rt. Hon. Stanley Baldwin, to the United States, to make a settlement that would sustain British credit throughout the world. Mr. Baldwin made a funding arrangement which his chief, the late Rt. Hon. Bonar Law, truly said would lower the standard of living for the British people for a quarter of a century, but which Great Britain has consistently lived up to.

"Mr. Lorimer cannot avoid admitting the settlement, but hints at something sinister and underhanded in the transaction, and continues: 'Having funded her debt she (Great Britain) borrowed a great sum of money on Wall street, and went about putting the pound sterling on a gold basis.' Shameful! But even here the 'Evening Post' cannot speak the whole truth. What really happened was that the British Government negotiated with Messrs. J. P. Morgan & Co., for a credit of $100,000,000—not a great sum compared with the total indebtedness. This credit, as the present Chancellor of the Exchequer stated in Parliament, was never actually utilized. It was valid for a year and then cancelled, but in the meantime, Morgan & Co. were paid a substantial fee for a service of which the British Government never availed itself. All it got out of it was the moral prestige involved in the existence of such a credit. There was nothing of low and cunning mendicancy about Britain's conduct in this transaction, however Mr. Lorimer may endeavor to persuade his readers to the contrary."

If ever there was propaganda it was contained against Great Britain in the half truths which The Saturday Evening Post uttered with all editorial authority. That paper was not bold and honest enough to state that among all the debtors of the United States, Britain had played the game clean and was the first to make a settlement, and since that settlement, except for the credit established, as mentioned above, has not borrowed a nickle in the States. On the other hand, Germany has been borrowing so heavily that there is danger, very grave danger, of that country precipitating a crisis, when she will be unable to pay.

The Saturday Evening Post is becoming almost obnoxious in certain well defined directions, to well-informed Canadians. It is a great paper, none can deny that, but it is not a fair paper to British interests. The articles of Marcosson are about the best published, but the least said about some of the other special writers the better. The Post enjoys great privileges in Canada and has a very large circulation in this country. Probably it could afford to dispense with that circulation, but that is no reason why it should not seek the truth, tell the truth and be fair to the sensibilities of the Canadian people.—St. Catharines Standard.

EDITORIAL NOTES AND COMMENT.

New automobile models, it must be admitted, are more successful than their predecessors in getting free space in the newspapers.

No, Anxious Inquirer, the tobacco pool in Western Ontario is not being sponsored by the W.C.T.U.

The Gains-Humbeck fight takes place on Friday, the 13th. That looks like a combination that might be unlucky for everyone, including the promoters.

The Lake Shore Mine has presented the people of Kirkland Lake with a $75,000 rink, which will prove a mine of pleasure for the citizens of the northern centre.

The St. Thomas Times-Journal complains that nobody there has yet paged a first robin, radish or angle worm. Come to think of it, neither has any one in Peterborough.

If the case of the Mexican consul gets before the Dominion Parliament it will occasion one of those bitter debates that the country could get along very nicely without.

A London, Ont., divinity student was find in Police Court for being a Jack-the-Peeper. He was evidently trying to attain the viewpoint of the man on the street.

A firm in Windsor, Ont., received this week a letter from a large English firm addressed thus: "Windsor, Ontario, U. S. A." As Kipling said, "How little they know of England who only England know!"—Hamilton Herald.

CATTLE, GRAIN AND PRODUCE

TORONTO LIVE STOCK.

TORONTO, January 11. — Market active and strong, with light offering of good average quality.

Choice butcher lots at $10.50 to $11.00, with the odd fancy quality at $11.50. A couple of steers, 1,250 lbs., sold at $12.50.

Choice fat cows and bulls firm at last week's prices.

Very little demand for baby beeves.

Stocked trade quiet, but good inquiry.

Calves and lambs firm.

Milkers and springers quiet.

Hogs sold steady at $8.25 f.o.b. selects, but packers bidding 25c lower for yesterday's loadings.

Receipts.

Union Stock Yards — Receipts: 1,387 cattle, 304 calves, 1,302 hogs, 470 sheep and lambs.

Heavy steers, choice	$11.00 to	$12.00
Butchers, choice	10.00	11.00
do., fair to good	8.00	9.00
do. common to medium	6.00	7.00
do. heifers	8.00	9.50
Baby beeves	11.00	...
Cows, fat, choice	7.00	8.00
do. canners, cutters	2.50	3.50
Bulls, butcher, choice	6.50	7.50
Bolognas	3.50	4.00
Feeders and shortkeep.	7.50	8.00
Stockers: good	6.00	6.75
Calves, choice	13.00	15.50
Springers, choice	90.00	110.00
Milkers, choice	80.00	100.00
Lambs, choice	14.00	14.50
Buck lambs	9.00	10.00
Hogs, f.o.b. thick smooth	7.50	7.75
Hogs, selects, f.o.b.	8.00	8.25
Hogs, off cars, selects	9.00	9.15

MONTREAL GRAIN AND PRODUCE

MONTREAL, Jan. 11 (Canadian Press).—There was an improved demand from the United Kingdom for Canadian Spring wheat here yesterday and sales of about twenty-five loads were made with the result that there was more inquiry for ocean grain from Canada winter ports. Engagements were made to Hull at 2s 6d per quarter, to Leith at 2s 3d and to Liverpool and Manchester at 1s 9d.

A feature of the domestic grain trade was the improved demand from exporters for wheat and sales of several loads of tough No. 3 Northern were made at seven cents per bushel under the Winnipeg May option, and No. 3 Northern at a flat price, c.i.f. Bay parts. Some business was also done in No. 2 feed oats for local account for all-rail shipment at nine cents per bushel under the May option, track, Fort William. The local and country demand for spot grain was quiet and prices were unchanged.

The trade in spring and winter wheat grades of flour continued quiet but values were steady.

A fair amount of business was done in all lines of millfeed and the undertone to the market was firm. A steady trade was done in standard grades of rolled oats and prices were unchanged.

Furthew weakness developed in the market for strictly fresh eggs and prices scored a decline of two to five cents per dozen. This was attributed to the continued mild weather, the increased production and the limited demand. There was no change in prices for storage eggs, but the undertone was easy with a small trade passing. The receipts were 1,573 cases.

The demand for potatoes continued inactive, but the undertone was steady. Prince Edward Island Green Mountains were quoted at $1.15 per bag of 90 lbs.; Prince Edward Island White potatoes at $1.05 per bag of 90 lbs; New Brunswick Green Mountains at $1 per bag of 90 lbs in sulk, and New Brunswick White potatoes at 95c per bag of 90 lbs in bulk, ex-track.

The inquiry for imported beans continued of a limited character but values ruled steady. Car lots of choice white hand-picked are selling at $2.65 per bushel, ex-track, and broken lots at $2.75 per bushel, ex-store.

The butter market was without any new feature to note, prices were unchanged and the demand was dull. The receipts were 133 packages.

Prices for all grades of cheese were well maintained but the volume of business was small. The receipts were 232 boxes.

Montreal Quotations

Oats, Canadian Western No. 2, 78½c.
Oats, Canadian Western No. 3, 74c.
Oats, extra No. 1 feed, 72c.
Flour, Manitoba spring wheat patents firsts $7.90.
Flour, Manitoba spring wheat patents seconds $7.30.
Flour, Manitoba spring wheat patents strong bakers, $7.10.
Flour, Winter patents, choice, $5.90-$6.00.
Rolled oats, bag 90 lbs., $3.85.
Bran $34.25.
Shorts $36.25.
Middlings $44.25.
Hay, No. 2, per ton, car lots, $13.00 to $13.50.
Cheese, finest Western, 19c-19¼c.
Butter, No. 1 pasteurized, 35¼c-36c.
Eggs, storage extras, 45c-46c.
Eggs, storage firsts, 41-41c.
Eggs, storage seconds 35c.
Eggs, fresh extras, 55c.
Eggs, fresh firsts, 53c.

CHICAGO GRAIN

CHICAGO, Ills., Jan. 11 (Canadian Press).—Influenced largely by weakness of the New York stock market, grain values crumpled yesterday and closed at about the bottom level reached. the government report announcing that 2,320,343,000 bushels of the 1927 corn crop was actually harvested for gain made an apparent bearish showing.

Closing quotations on wheat were unsettled 1¼ to 1½ cents net lower, corn 1 to 1⅜ cents down; oats ⅝ to ¾ cent to ⅞ cent off, and provisions unchanged to a setback of 7 to 10 cents.

Almost from the outset, wheat showed a downward tendency, but weakness did not become pronounced until the last hour of trading. At this stage, as a reflection of Wall Street weakness, numerous standing orders to sell out holdings of future delivery contracts for wheat were automatically put into operation to stop losses. Execution of many of the late selling orders oppeared to be especially for houses with connections northwest. Earlier, a good deal of attention was given to a forecast of large clearances of Argentine wheat this month. On the other hand, reports were current that Central Kansas wheat areas are becoming dry, and that the western half of Kansas is suffering oadly from lack of moisture. Inasmuch as the government crop report yesterday was not issued until after the close of trading, the market was not directly influenced by the new official figures. Recent bullish predictions, however, were offset by assertion that preivous government reports at this time of year had not materially changed the official figures or corn acreage north yield per acre for any state. Besides favorable weather in the domestic corn belt yesterday was something of a bearish factor, and there was also selling on reports of beneficial rains in Argentina. Oats declined with wheat and corn.

Provisions were easier, downturns in grain and cotton having some effect, although hog values were higher.

CHICAGO CATTLE

CHICAGO, Ill., Jan. 11 (Canadian Press).—Cattle 9,000; extreme top fed steers $18.60; next highest price $18.00; next best yearlings $16.00; numerous loads $14.50 to $16.00; shorter fed and usually lighter weights offerings $12.00 to $13.50; with sprinkling light warmed-up offerings $10.50 to $11.50; practical top heavy sausage bulls $8.75; light vealers largely $11.50 to $12.00; few $12.50; outsiders mostly $14.00 to $14.50.

Hogs 37,000; top $8.45 paid sparingly for few choice 260 to 280 pound weights; bulk desirable hogs 190 pounds up $8.20 to $8.40; better grades 140 to 160 pounds $7.75 to $8.25; liberal supply pigs late $5.75 to $7.00; most packing sows $7.00 to $7.25; best kinds $7.35 to $7.40.

Sheep 22,000; top $13.75 to outsiders; bulk good and choice offerings 89 pounds down $13.25 to $13.60; scattering $13.00; better grade 90 to 100 pound offerings $12.50 to $13.50; extreme weights rejected from loads $11.75 to $12.00; yearlings $10.50 to $11.60; top $11.60; fat ewes $6.50 to $7.25; feeding lambs $12.00 to $13.00 mostly.

STERLING EXCHANGE

MONTREAL, Que., Jan. 11 (Canadian Press).—Sterling exchange rates were quoted here yesterday as:

Demand $4.88⅝
Cables $4.88⅞

When You Feel a Cold Coming On

Take Laxative Bromo Quinine tablets

to work off the Cold and to fortify the system against Grip, Influenza and other serious ills resulting from a cold. The Safe and Proven Remedy. Price 30c. (Made in Canada)

The box bears this signature E. W. Grove

Proven Merit since 1889

EIGHT-TON LIMIT BEING ENFORCED

Larger Vehicles Will be Licensed Only if Registered Before 1924.

TORONTO, Jan. 11.—Hon. George S. Henry, Minister of Highways, emphasized the Department's policy with regard to the operation of heavy trucks on Ontario Highways. With two exceptions no permits will be issued this year for vehicles having a gross weight of more than eight tons. The Minister's statement follows:

"It has come to the notice of my Department that motor truck dealers and owners are apparently not familiar with the provision of the Highway Traffic Act relative to the operation of heavy trucks. As there seems to be doubt in the minds of many as to the maximum gross weight allowed, attention is directed to part six of the Act as amended in 1923 and 1924 to come into effect on the first of January this year.

"Motor trucks registered prior to January 1st, 1923, as having a gross weight (combined weight of vehicle and carrying capacity) in excess of ten tons (20,000 lbs.) will be granted special permits to operate until December 31st, 1928.

"Motor trucks registered prior to January 1st, 1924, as having a gross weight in excess of eight tons (16,000 lbs.) and not exceeding 10 tons will be granted special permits to operate until Decemebr 31st, 1928; with the exception of the two classes mentioned, no permits will be issued for vehicles having a gross weight in excess of 8 tons (16,000 lbs.).

"Ample notice was given by the legislature of these changes by the amendments of 1923 and 1924, and it should be noted by all concerned that no consideration will be given to the granting of permits for vehicles exceeding a gross weight of 8 tons which were not registered prior to 1924.

"No change in the tire requirements for these vehicles has been made."

The new capitol of the State of Washington, erected in Olympia at a cost of $5,500,000, is being paid for by revenue derived from the State's forests.

MONAGHAN COUNCIL BEGINS 1928 WORK

Inagural Meeting Held Monday Morning—Assessor Appointed.

The inaugural meeting of the North Monaghan Council was held at the Court House, Peterborough, on January 9, at 11 a.m. The following members of the new Council were present: H. B. Rye, Reeve; W. G. Waterman, Deputy Reeve, Councillors Herbert Bourne, George Patton, and Andrew Kent. After taking the declaration of office, Mr. John McIntosh appeared before the Council and made application for position of assessor for year 1928. T. B. Henry made application for position of sanitary inspector, relief officer, and school attendance officer for 1928. The Council appointed Mr. McIntosh assessor at $225, the same as last year. Norman Hatton was appointed auditor at a salary of $50.00.

A communication was read from the general manager of the Liquor Control Board re the appointment of an officer under by-law to carry out the provisions of the Act. The Council decided to take no action.

The Ontario Good Roads Association wrote announcing the dates of annual meeting.

By-law No. 908 was read and passed authorizing the Reeve and treasurer to borrow $10,000 from the Bank of Nova Scotia to meet current ordinary expenditure for year 1928.

A communication was read from the Ontario School Trustees' and Ratepayers' Association re the annual meeting.

The clerk was instructed to advertise for applicants for the position of sanitary inspector, school attendance and relief officer for the Township of North Monaghan for year 1928. The Township will pay a salary of $200 per annum for said services.

A communication was read from Harris MacKeen and Company, Toronto, dated January 5, stating they had paid into the Bank of Nova Scotia on the estate $30,020.55 for the debentures for the new Confederation school.

The following accounts were passed for payment: Dawe-Pearson, $4.68; Harold Gibbs, $3; treasurer for postage stamps, war tax, telephone and telegraph, $3.68.

The county treasurer furnished a statement showing that the total hospital accounts paid by County of Peterborough for patients from North Monaghan for year 1927 amounted to $1,504.00. North Monaghan share was one half or $752.00.

The following charity accounts were passed for payment:

County of Peterborough, balance due on hospital accounts, $386.75; W. J. Byers, groceries, $2.61; A. E. Saunders, groceries, $15.02; A. Thompson, wood $11.00.

The following allowances for deputy returning officers, poll clerks and polling booths were passed for payment:

A. Pitchford, $3; Mrs. E. Bowen, $3; Geo. Campbell, $4; W. J. Laing, $3; H. Davidson, $3; H. Davidson, $4; W. D. Anderson, $3; Mrs. Hurley, $3; A. Padgett, $4; K. M. Denoon, $3; E. Adamson, $3; S.S. No. 2, $4; J. F. Clark, $3; O. Dunford, $3; S.S. No. 3, $4.

A resolution was passed authorizing the treasurer to pay the County of Peterborough $237.85 for lots purchased by the reeve for the township at the adjourned tax sale.

The council endorsed the resolution passed by the Board of Health for the township in regards to placarding shacks unfit for human habitation. The meeting adjourned until next regular meeting at Court House, Peterboro, on Monday, February 13, at 2 p.m.

A Thought

A GREAT INSTITUTION.

That opening in your face called the mouth was put there for talking and eating.

Plenty of people kill themselves by eating and plenty of people ruin their prospects by talking. The mouth is a great institution.

In this inlet we tamp too much food and from this vestibule come the words that keep us in hot water.

Much of your health and happiness depends on what goes in and what comes out of your month

I repeat: the mouth is a great institution when not opened too often.

Wise and Otherwise

Some women join bridge clubs and others go in for straight newspaper reporting.

A small town is where people tell time by the court house clock.

You've got to have some sand to leave any footprints there.

A countess was fined 100 francs for shooting her male companion in France. If she had killed him it probably would have cost her five bucks.

(Copyright, 1927, NEA Service, Inc.)

Egypt is reducing college fees.

NEGLECT OF RULES BLAMED FOR CRASH

Engineer's Judgment at Fault, Enterprise Jury Finds.

ENTERPRISE, Ont., Jan. 11.—Engineer Bradford, injured in the recent C.P.R. train wreck at Dockrill, was still too ill to appear when the inquest was resumed yesterday, and Dr. Cowan, coroner, and Crown Attorney U. M. Wilson, acting upon instructions, declared the inquiry closed, after the jury had agreed to a verdict finding the accident due to non-observance of the rules, and suggesting the advisability of a period longer than five minutes for clearance of passenger trains. The C.P.R. was not represented yesterday.

The verdict of the jury is as follows: "The jury empanelled to enquire into the death of William Barnett find his death was caused by a collision which occurred on the C. P.R. near Dockrill siding, at 2.13 p.m., on November 27, 1927, when first No. 19, fast express, traveling west, collided with the engine of second No. 910 freight, traveling east. We are of the opinion that had the rules laid down by the C.P.R. for the guidance of men in charge of trains been carried out, the accident would not have occurred. We are of the opinion that the accident was caused by the misjudgment of Engineer J. L. Bradford, of the freight train; firstly, by releasing his brakes too soon and over-running the switch, and secondly, by not sending out his flagman to protect his train, as provided by the rules. We are of the opinion that the five minutes as mentioned in Rule 89 is not sufficient time for clearance of passenger trains."

Florida and the GULF COAST

SUMMER SUNSHINE and care-free summer pleasures await you in this glorious Southland—every opportunity for outdoor sport is yours—golfing, motoring, splendid fishing and hunting. There are many fine tourist resorts and hundreds of excellent hotels to choose from.

The Canadian Pacific offers reduced long limit tourist fares with stop-over privileges, also a wide variety of routes and convenient connections with through trains to principal southern resorts.

J. SKINNER, C.P.A., 343 George Street Or any Ticket Agent.

Travel CANADIAN PACIFIC

When you shop in a big city

You know your Yonge Street perhaps. Or all your life you've been familiar with the shopping sections of Montreal—you are certain just which side street to turn into for the specialty store you have in mind. . . . But these days, you'll find yourself at home wherever you shop. You'll not be at a loss to get exactly what you want in Winnipeg or Vancouver or Peterborough.

When you buy advertised products, you can buy just as wisely and do just as well—wherever you go—as you would if you went into the store on Main Street at home, where your mother and your grandmother have traded for years. For you can trust advertised products and the stores that sell them, exactly as you would believe merchants who have been your lifelong friends in the same small town.

Read the advertisements in this paper—especially if you are a stranger in town. They will guide and befriend your buying.

WOMEN'S PAGE

PERSONALS

Mrs. G. Burke has returned to Lindsay after visiting her daughter, Mrs. A. E. Barrie, Water Street.

• • •

Mr. and Mrs. H. Murduff have returned to their home in Detroit after spending the past two weeks with their parents, Mr. and Mrs. W. Porter of Keene and Mr. and Mrs. R. Murduff of Patterson Street.

• • •

The many friends of Mr. Joseph Sanderson, of 295 King Street, will regret to learn of his illness. Mr. Sanderson was rendered stone deaf some time since, after an attack of influenza.

• • •

Among those present in the city last evening for the 21st Battalion ceremonies, were General St. Pierre Hughes of Ottawa, Col. A. E. Pense of Walkerton, Major Kidd of Ancaster, Sergt.-Major Thos. Jordan of Belleville.

• • •

The engagement is announced of Sadie, youngest daughter of Mrs. Emmaline Dixon, and the late John Dixon, to Mr. Richard Rayner, Macoun, Sask., son of Mr. and Mrs. John Rayner, of Bradford, Yorkshire, England—the marriage to take place the latter part of January.

• • •

A jolly Leap Year masquerade party was held in St. John's Parish Hall last evening under the auspices of the Women's Friendly Bible Class. The hall was tastefully decorated with flags and pennants and the gay and weird costumes of the masqueraders made a very attractive scene. There were so many splendid costumes that the judges had great difficulty in awarding the prizes. Mr. W. R. Morris announced the prize-winners, and the prizes were presented by Mrs. Arthur Stevenson, after the grand march at 10.30. Prizes were awarded as follows: Best ladies' fancy costume, "The Christmas Cracker." Miss Lillian Groombridge. Best gent's fancy costume, "The Turk," Mr. F. Markwick. Best comic, ladies, "Maggie," Miss Annie Barton. Best comic, gent's, "The Skeleton," Mr. George Siddall. Special prizes—Ist lady, "Woolworth's Special," Miss Lily Bacon. 1st gentleman, "Lady of the Harem," Mr. H. Siddall. Second special, "Rosselin and Orlando," Lily and Charlie Barton. Second special, "Patchwork," Mr. George Groombridge. Special mention might be made of Mr. H. Siddall as "A Lady of the Harem." He is a second Ross Hamilton in appearance and walk. Miss Bacon as "Woolworth's Special," and Mr. Groombridge a "Patches," were especially good, and Mrs. Bugg as a school girl with her skipping rope, and Miss Barton as "Maggie," with the rolling pin, caused much amusement. Others in costume were: Miss Scates, as Dolly Varden; Miss Olive Jenkins, Topsy; Miss Rose Puttick, Sailor Boy; Miss Harrison, a Shepherdess; Mrs. Groombridge, Clown; Miss Pritchard, Spanish Gypsy; Mr. Arnold Pammett, Spanish Gentleman; Miss Lillian Gregory, Pierrot; Mrs. Buckton, Pierrot; Miss Mable Bacon, Irish Colleen; Miss Annie Gore, Irish Colleen; Mrs. Bacon, Evening. Prizes were given for two novelty dances. The Birthday Dance, Miss Lillian Gregory and Mr. Bert Graham. Spotlight Dance, Miss F. Shurety and Mr. Cresswell. A number of others present not in costume were: Mr. and Mrs. F. Dela Fosse, Mr. and Mrs. W. R. Morris, Dr. and Mrs. Blagrave, Mrs. Arthur Stevenson, Mrs. J. Collans (president of the class), Miss Hatton, Mr. and Mrs. Lemmings, and many others. Dainty refreshments were served by members of the class. Mrs. Pink acted as general convenor and Mrs. Simmons as convenor of the refreshment committee. Excellent music was provided by Jack Marshall's Bluebird Orchestra. Mr. D. Batcheller acted as master of ceremonies.

• • •

Mrs. M. A. Errington, of 291 Rubidge Street, left for Toronto this morning, called there owing to the serious illness of her sister, Mrs. Lunham of 54 Mortimer Avenue.

• • •

Bandmaster Peryer has been featuring recently at the Brock Street Rink a selection entitled "Tell Me That You Love Me," which has an especial local significance owing to the fact that it was composed by Mr. Charles Barrett, of Winnipeg, who is a son of Mrs. R. Bugg, Wolsley Street.

• • •

Friends of Mr. and Mrs. J. W. Reid, of 397½ George Street, will regret to learn that they are removing this week to Windsor, where Mr. Reid will continue his legal practice with the firm of McLarty & Fraser.

• • •

Rev. W. E. Wilson, of Toronto, who spoke on Monday night at the men's banquet in Trinity Church, was the guest of Rev. D. Wren at the parsonage, 302 Reid Street.

• • •

Mr. Brown, accountant to the Purdy Lumber Company, Limited, will be leaving towards the end of the month to take up an appointment on the staff of the International Petroleum Company, Limited. He leaves Toronto for New York on the 30th of January.

• • •

Rev. Father Garvey, of Lakefield, was a visitor here yesterday, also Mr. E. Ryan, of Lakefield.

• • •

Mr. M. Lowe, engineer at the Canadian General Electric, with his wife and family, is comfortably domiciled in his apartment at 226 Brock Street.

• • •

There was an attendance of between one hundred and fifty and two hundred people at the dance held in the Sons of England Hall last evening under the auspices of the Loyal Order of Moose. The hall was decorated in red and green, and splendid music was provided by Watson's Orchestra. Among those present were: Mr. and Mrs. J. C. Poolman, Mr. and Mrs. E. M. Austin, Mr. and Mrs. Roberts, Mrs. Dinsdale, Mr. and Mrs. Strano, Mr. and Mrs. Asta, Mrs. Lucano, Mr. and Mrs. Veneranda, the Misses Madeline and Amelia Asta, the Misses Celia and Geraldine Rogers, Miss Charlebois and Mrs. Leo Charlebois, Mr. J. Holland. Miss White was present from Lakefield, and the group from Millbrook included Mr. and Mrs. Richards and Miss Richards, Mr. and Mrs. Johnson, Mr. and Mrs. Chase, and Miss Gertrude Grey. Refreshments were served by ladies of the Mooseheart Legion, and the men's committee in charge was composed of Messrs. Manning, Poolman, and Dinsdale.

• • •

Mrs. A. B. Burrows, of Lakefield, was a visitor here on Saturday.

• • •

Miss Tait, of Toronto, is the guest of her parents, Mr. and Mrs. Edward Tait, 495 Bolivar Street.

• • •

Mrs. Oliveson, of Bobcaygeon, is visiting Mrs. Neil Porter, 269 John Street.

• • •

Mr. and Mrs. Barlowe, of Belleville, were the guests of Mrs. George Moore, Elcome Crescent, during their stay in the city.

• • •

Mr. Melville Hamblin, George St., has accepted a position in Oshawa, and left on Tuesday to assume his new duties.

• • •

Mrs. B. Everett and daughter Jean have returned to Toronto, after spending a week with the former's mother, Mrs. F. Booth, Water Street.

• • •

Patronesses for the annual Belmont Club dance, to be held in the hall of the Canadian Legion on Friday, February 3rd, are Mrs. R. S. Hall, Mrs. G. R. Scott, Mrs. R. Denne, Mrs. C. G. Graham, Mrs C. S. Browne, Mrs. W. H. Bradburn, and Mrs. A. S. Couper.

• • •

Mr. and Mrs. Fred Matschke left to-day for their home in Cleveland, Ohio, after visiting the latter's brother, Mr. H. Gunsolus, Water Street.

• • •

Mr. Walter Green, of Lashburn, Saskatchewan, was a visitor in town this week, at the home of his cousin, Mrs. A. E. Barrie, Water Street, and with other friends.

• • •

Miss Maude Nixon has returned to Dalton to resume her teaching.

• • •

The Peterboro Male Voice Choir held a social re-union in the hall of the Conservatory of Music last evening, when the members and their friends attended, about one hundred and thirty people being present for the occasion. An attractive program of music and dancing was arranged with the gathering breaking up about midnight. Prior to the service of dainty refreshments and the enjoyment of dancing, a musical program was given, opening with a selection led by Mr. V. Boorman, this orchestra also providing excellent music for the dancing period. Other numbers were vocal solos by Miss Ruby Quartermaine and Mr. Warren and a vocal duet by Mr. and Mrs. E. Rowe; also two numbers by a male quartette composed of Messrs. Lee, Crowe, Rowe and Woods, a piano duet by the Misses Napier tion, a reading by Miss Queenie Hope, and several banjo numbers played by Mr. Frank Clarke, who also led in the community singing. The choir gave two renditions in fine voice and was loudly applauded as was every number on an excellent program, while a rendition affording much amusement was the effort of a "Dry Quartette," composed of Messrs. McLeish, Crowe, Parlour and Cook, to whistle "Tipperary," immediately after eating three soda biscuits. The best singer in this group was Mr. A. McLeish. Mr. A. H. White made a very satisfactory chairman, opening the program with words of welcome to the members, old and new, and President G. S. Parlour, at the conclusion, voiced the thanks of the choir to all who had taken part in the entertainment, stressing especially the valuable assistance rendered by Mr Boorman's orchestra.

Evening Examiner Fashion

For Schooltime or Playtime

This frock for the junior miss is a smart and practical style. The skirt has a flared gore at each side and the neck is finished with a shaped collar. The long sleeves are gathered to narrow wristbands and buttons adorn the center-front closing. No. 1343 is in sizes 6, 8, 10, 12 and 14 years. Size 10 requires 2¾ yards 36-inch, or 2 yards 54-inch material. Price 25 cents the pattern.

Our Fashion Book, illustrating the newest and most practical style, will be of interest to every home dressmaker. Price of the book 10 cents the copy.

Pattern Purchase Coupon

Address Fashion Department, Evening Examiner

No..... Street.....

Name .....

Pattern No..... Size.....

Town .....

Province .....

Amount Enclosed .....

Price 25 Cents Each—Coin Preferred

Children Gladly take it for Colds

Buckley's Mixture is "different". Its taste is pleasing. Its action is so quick that one dose stops a spasm of coughing—and there are 40 doses in a 75-cent bottle! Every member of the family derives benefit from "Buckley's". Have a bottle in the house at all times. Druggists everywhere sell "Buckley's" under a positive guarantee.

W. K. Buckley, Limited, 142 Mutual St., Toronto 2

BUCKLEY'S MIXTURE

Acts like a flash—A single sip proves it

"See Us and See Better"

Your Eyes

All knowledge is gained through the five senses: Seeing, Hearing, Feeling, Taste and Smelling. The most important of these is Sight. You have only two eyes. If they should fail you, what then?

W. H. LACEY, Optometrist
410 GEORGE STREET
(Opp. Examiner Office)
'Phone 1160
Evening Appointments

Woman's Wisdom

Kingston, Ont.—"Dr. Pierce's Favorite Prescription is such a great help to nature in motherhood, I marvel that every prospective mother does not take it. I had two children before I knew that there was such a tonic. My former experiences caused me dread. By chance I read that Dr. Pierce's Favorite Prescription quieted the nerves and strengthened the body of the expectant mother and I proved that statement to be true, also I had comparatively no suffering and did not lose any of my strength or vitality. My baby is now 2 years old and weighs 30 lbs., is the picture of health."—Mrs. Olive Brown, 12 Markland St.

Stuart Brown

Liquid or tablets at the drug store.

Write Dr. Pierce, Buffalo, N. Y., for free medical advice.

SAINT and SINNER

By ANNE AUSTIN

Faith did not answer the doctor's repeated question, did not open her eyes again, but lay very still, listening with curious interest to the pounding of her heart.

At intervals she was aware of voices about her bed, caught fragments of what they said—"Temperature a hundred and four, pulse a hundred and thirty. May be pneumonia, but the chest seems to be clear—"; "Just a fever stupor; not entirely unconscious;" "Keep that ice bag on her head, Miss Sutton, and give her one of these powders every hour until the fever comes down—"

Another voice, crisp, clear, professional: "Yes, doctor. No, doctor. All right, doctor. Yes, doctor, I'll call you if there is any change—"

She felt cool, capable hands upon her body, was dimly aware that the nurse undressed her and sponged her burning flesh with cold water which felt wonderfully good. She wondered dully about the soft silk nightgown which she found herself wearing and it was many minutes later that she remembered that George had packed a suitcase for her.

Faith drifted away to unconsciousness with her insubordinate lips tightly clamped. Her last thought was that she mustn't give herself away, must clamped. Her last thought was that somehow manage to escape from the nurse and get home, where she could die quietly and respectably, under her own name. She could never explain why she had registered here as "Stella Pringle," but if she could get home she would tell Bob—tell Bob—

She must have babbled in delirium, for when she was conscious again the nurse, a girl with pale, thin hair drawn back neatly under a crisp white linen cap, was bending over her, urging her softly:

"I'll tell Bob, Miss Pringle, if you'll give me his address. What was it's last name and where does he live, Miss Pringle?"

"No, no!" Faith's head worried back and forth on the pillow. Her lips felt stiff and cracked. "Ice water, please! What time is it?"

"It's eight o'clock Monday morning, Miss Pringle," the nurse answered briskly. "Here's a bit of ice. Feeling better?"

"I'm all right," Faith lied, desperate with the need to escape. "I'm fine! Could you—could you go downstairs and get me some breakfast, Miss Sutton? I'm hungry." If she could only get the nurse out of the room for a few minutes she could dress and run away—

"Hungry? That's fine! Doctor King will be so pleased," the nurse soothed her with professional cheerfulness. I'll phone right down for some orange juice and tea for you. They're sending my breakfast up. Dr. King will be here in a few minutes with an ambulance to take you to the hospital. Just so you'll be more comfortable," she added hastily, as Faith sat up in bed, glaring at her wildly.

The nurse and the doctor were wrapping her inert body in blankets preparatory to placing in on the ambulance stretcher when a beloved voice pierced shrilly through the fog of semi-consciousness in which Faith was submerged:

"Oh, Faith, Faith darling! It's Cherry! Don't you know me?"

(Copyright, 1927, NEA Service, Inc.)

Lyrics of Life - By Douglas Malloch

THE JOY OF LIFE

The joy of life is joy
In youth,
And yet you'll learn, my boy,
The truth:
That joy is not the joy
We live,
It comes, my boy, from joy
We give.

When joy grows old, as joy
Will do,
When joys return, my boy,
To you,
Then you'll be proud, my boy,
And glad,
For joy you gave, not joy
You had.

Yes, he the greatest joy
Will find
Who learns one simple joy—
Be kind.
Yes, he the greatest joy
has known
Who finds in others' joy
his own.

(Copyright, 1928, Douglas Malloch.)

Who Wrote This?

(Copyright, 1927, McClure Syndicate.)

1. "For your ignorance is the mother of your devotion to me."
2. "The crimson moon, uprising from the sea,
With large delight, foretells the harvest near."
3. "Upon the battle ground of heaven and hell
I palsied stand."
4. "Worth, courage, honor, these indeed
Your sustenance and birthright are."
5. "Alack, this world is full of change, change, change—nothing but change!"
6. "Be ignorance thy choice where knowledge leads to woe."
7. "There's but the twinkling of a star
Between a man of peace and war."
8. "What to ourselves in passion we propose,
The passion ending, doth the purpose lose."

Answers to to-day's questions:
1, John Dryden; 2, Lord Thurlow; 3, Marie Josephine; 4, E. C. Stedman; 5, D. M. Mulock; 6, James Beattie; 7, Samuel Butler; 8, Shakespeare.

She Used Them To Purify Her Blood

So Says Manitoba Lady of Dodd's Kidney Pills.

Miss Ella Scott Suffered From Boils And Pimples on Her Arms.

CARMAN, Man., Jan. 10.—(Special).—"I cannot praise Dodd's Kidney Pills too highly," writes Miss E. Smith, a well-known resident of this place. "They have helped me so much. At one time I had thirteen boils and my arms were just covered with pimples, owing to my being in a run-down condition. I have used several boxes of Dodd's Kidney Pills and they have built me up again. I am quite well now. I always recommend Dodd's Kidney Pills to people."

Dodd's Kidney Pills simply strengthen and heal the kidneys. The work of the kidneys is to strain all the waste matter out of the blood. If the kidneys are out of order they fail to do their work, and the waste matter remains in the blood, causing serious diseases.

Sound kidneys mean pure blood. Pure blood means good health.

HOROSCOPE

The Stars Incline, But Do Not Compel

(Copyright, 1928, McClure Syndicate.)

THURSDAY, JANUARY 12, 1928

This is rather an uncertain day, according to astrology, which reads in the configuration certain menacing aspects.

It is an unfavorable rule for all branches of speculation, but there will be great temptation to try one's luck.

Sudden fluctuations in the stock market, prospects of quick rises in real estate values and new oil discoveries will lure many to heavy losses, it is forecast.

Advertising continues subject to the most promising rule, making for immense gains and great profits.

Art will enter into the crying of wares as never before, the seers foretell, and they predict benefits to painters.

Changes in the form of character of magazines are indicated and printing will be one of the arts that engross special attention.

There should be care about traveling today when the stars frown on those who go to sea.

Accidents to passengers on airplanes as well as ocean liners are prophesied for this winter, which may bring many disasters.

Extremes of fortune may be expected as 1928 advances, for there are to be new fortunes accumulated, while heavy losses are sustained in certain quarters.

Mexico is likely to have some sort of spectacular revolution next summer and meanwhile will continue to have numerous difficulties, political and economic.

Jupiter, now Ireland's ruling sign presages increase of trade and prosperity. The Free State is under an encouraging direction of the stars.

Persons whose birthdate it is have the augury of great adventures in the coming year, but they should be careful.

Children born on this day probably will be inordinately ambitious and restless. Subjects of this sign are capable of big achievements.

Hints on Etiquette

1. Does one leave cards when calling on New Year's Day?
2. What should a caller be sure to do?
3. Do the father, mother and children of a family all receive together?

The Answers

1. Usually, no, though in some cities where hundreds call, they are left.
2. Greet host, hostess and any guest or older person of the family personally as New Year's Day is the most personal of all calling days.
3. In smaller towns, yes. In large cities, however, young folks keep "open house" at one home while older folks at another.

London's night clubs are dying.

HERE'S TO YOUR HEALTH

BY DR. FRANK McCOY

Subject: "The Fast Way to Health"

© 1928 McCOY HEALTH SERVICE - LOS ANGELES - CAL.

DIET A POTENT FACTOR IN EVERY DISEASE

(Continued from Yesterday.)

This is the second of a series of articles in which I will try to explain to you the part which food plays in the cause and cure of all of the common disorders. As explained, I am taking up these various disorders one by one, on down through an alphabetical list, the closing paragraph in the introductory article having covered High and Low Blood Pressure.

BRIGHT'S DISEASE, or NEPHRITIS, is due to faulty metabolism. This is likewise true of diabetes. A cure depends almost wholly upon dietetic treatment.

BRONCHITIS and all similar derangements of the mucous membrane of the nose and throat are the result of too liberal a use of mucus-forming foods, such as sugar, starches and fats. A change of climate may be tried—the tonsils and adenoids removed—and still these catarrhal troubles will continue until these mucus-forming foods are entirely eliminated. Hay fever is likewise caused by the irritation of this mucus which is often of an acid reaction, irritating to certain delicate types of mucous membranes.

CONSTIPATION is developed from a multiplicity of causes, chief among which is the use of too much starch, and a deficiency in the diet of the leafy green vegetables and fruits.

DEAFNESS, when not of accidental origin, is due entirely to catarrh of the nose and throat and this, in turn, as I have said before, to wrong food.

DEFECTIVE CIRCULATION of the blood is often due to a sluggish blood stream, thickened with excesses of food materials not needed by the body. It is surprising to note how quickly the circulation will improve when the blood is thinned to the proper consistency to more easily pass through the hundreds of miles of blood vessels winding in and out of the different tissues of the body.

DIGESTIVE DISORDERS of all kinds are, of course, induced by various dietetic indiscretions, such as using indigestible foodstuffs, inharmonious mixtures of even good food, overeating, eating without hunger, eating when exhausted by work or nerve strain, improper mastication, and irregularity of meals. These are the principal causes of gastritis, and stomach and intestinal ulcers, and the many digestive disturbances included under the name of "indigestion." Every one understands this to be true, as the discomfort after a meal gives an immediate clue to the cause of the trouble. It even seems that nature is kind to the one whose digestive system is easily upset, as the cause is so apparent, which is often not true in other disorders also really produced by the same errors in diet but which are not so easily traced to the same origin by one whose knowledge of physiological chemistry is not sufficient to understand this fact.

ECZEMA and PSORIASIS are skin disorders actually produced by hyperacidity of the stomach, due to improper food combinations. No lotion or salve can reach far enough to eliminate the unquestionable digestive reasons for these unsightly and persistent eruptions.

EPILEPSY is a serious affliction occasioned by a toxemia generated in the colon by the decomposition and excessive fermentation of food materials. It disappears as soon as this morbid contamination of poisons is eliminated.

Questions and Answers.

QUESTION: Subscriber writes: "My child was given toxin anti-toxin a year ago. Do you advise having the test given the child to prove if he is immune from diphtheria?"

Answer: The test you refer to has a very doubtful value, and many of those who formerly advocated it have discontinued its use. Keep your child clean inside and out, and you need have no fear of his developing diphtheria.

Question: Mrs. McL: asks, "Does Junket with a quart of milk (which makes a custard of a real thick consistency) make a good food used as a dessert?"

Answer: Junket is a good food an makes a good protein to be used in place of meat, fish or fowl. If used as a dessert, only a very small amount should be eaten.

Question: Miss C. W. E. writes: "Why is it that when I am full and eat at intervals I feel fine and can work hard, but the minute I am the least bit hungry I have a dizzy feeling or light headedness?"

Answer: The hunger you complain of is due to gastritis and over-acidity of your stomach. You should stop eating, and drink only water for a few days, and the dizzy feeling and headaches will disappear. If you will then adopt a sensible diet you will not have any return of your trouble.

The Musterole Co. of Canada, Ltd. Montreal

MUSTEROLE WILL NOT BLISTER

Better than a mustard plaster

GRANDMOTHER KNEW

there was nothing so good for congestion and colds as mustard. But the old fashioned mustard plaster burned and blistered.

Musterole gives the relief and help that mustard plasters gave, without the plaster and without the blister.

It is a clean, white ointment, made with oil of mustard. Gently rub it in. See how quickly the pain disappears.

Try Musterole for sore throat, bronchitis, tonsilitis, croup, stiff neck, asthma, neuralgia, headache, congestion, pleurisy, rheumatism, lumbago, pains and aches of the back or joints, sprains, sore muscles, bruises, chilblains, frosted feet, colds of the chest (it may prevent pneumonia).

School nurse says all girls should know this

TALKING to a roomful of high school girls on personal hygiene, an experienced district nurse said: "One of the basic rules of health for girls is to keep the system functioning naturally at all times. Normal exercise and diet habits should be encouraged. But when necessary there's no harm in taking nujol, since it works mechanically and can't disturb the normal functions of any organ of the body. Particularly with girls, there are times when nujol should always be taken. Take a spoonful every night for a few days. It's a thoroughly safe and harmless method. It won't cause distress or gas pains or griping."

Not Like Medicine

Nujol is different from any other substance. It contains no drugs or medicine. It can be taken safely no matter how you are feeling because it is so pure and harmless, and works so easily. Every woman should keep a bottle on hand. Every druggist has this remarkable substance. Get the genuine. Perfected by the famous Chemical Products Division of the Standard Oil Company of New Jersey. Look for the Nujol bottle with the label on the back that you can read right through the bottle.

FROZEN SAUCE

Frozen cranberry sauce is a delightful novelty. Make a regular cranberry ice, but be sure it is sweet enough as freezing needs more sugar.

DRESSED WATERCRESS

Watercress, served with French dressing made tart with lemon and sprinkled with Rocquefort cheese, makes a fine salad.

When Children Cough PERTUSSIN brings safe relief

Note the Savings You Can Make By Buying Furs NOW

DURING OUR JANUARY PRICE REDUCTION

FUR SALE

With a Reliable Firm Backing Up the Goods.

First Saving— Our most interesting JANUARY REDUCTIONS.

Second Saving— On the higher prices on all Fur garments next winter. There are very increased prices being paid for practically all Raw Fur Skins—ranging from 10% higher to 50% higher. Therefore Fur garments will be much higher in price next season than they were this winter.

Third Saving— On health and in comfort. Why shiver the coldest part of this winter when you can keep warm and save many a doctor's bill by buying now.

BETTER VALUES IN PETERBORO

We ask for a chance to show you that better values can be had in Peterboro than elsewhere. You can be your own judge after we present the facts of Quality and Price.

30% to 50% Reductions? No! We never "mark up" to create misleading impressions; but our reductions are bona fide, and are more in reality than those "Loud speakers" and "Over staters" give.

WE GUARANTEE EVERY FUR TO BE AS REPRESENTED.

MFG. FURRIERS PHONE 340

Barrie's LIMITED

Peterboro, Toronto, Regina, Saskatoon, Moose Jaw.

Flannelette BLANKETS

TWO MORE BALES IN GREY ONLY

Good warm Blankets in the double-bed size. We have too many of them in stock in the grey, and are clearing them at this Sale price. $1.98

ANNUAL STOCK-TAKING CLEAN-UP, TEN DAYS, ENDING JANUARY 16TH

"NO BIRTHDAYS"

WE INSIST THAT NO MERCHANDISE SHALL HAVE A BIRTHDAY IN OUR STORE

Strong GREY SHEETING

MILL ENDS 72 AND 81-INCH WIDTHS

Sheetings of excellent quality, good heavy weights, cleanly finished. All in useful lengths. Worth 49c to 75c per yard. 29c

JANUARY CLEARANCE OF FINE COTTONS

ALL SELLING AT REDUCED PRICES

WHILST QUALITIES ARE UP—PRICES ARE DOWN

THOUSANDS OF YARDS
FINE WHITE COTTONS
A 1-yard wide, finely finished, fully bleached Cotton of the better grade. Usually sold at 25c 17c

GOOD HEAVY QUALITY
WHITE & GREY SHEETINGS
Here's another good bargain for those who know quality. All strong, cleanly finished cloths, worth 50c the yard 34c

40, 42 AND 44-INCH WHITE PILLOW
WHITE PILLOW COTTON
Heavy, fine Pure White Circular Cottons that should be sold at 45c the yard. All widths. Selling at 25c

A CLEAN-UP OF
TURKISH TOWELS
Some fancies, some plain white, others in fancy brown striped patterns. Towels worth 35c to 65c each 29c

LIGHT AND DARK
Striped Flannelettes
They are in the 27-inch widths and are here in a number of the best colours, in pretty striped designs. Per yard 12½c

Silk Finished White Longcloth
WORTH 45c THE YARD .....
You must see it to appreciate the real value we are offering in this line. 33c

Various Fancy Comforter Chintz
WORTH 29c AND 35c .....
Some in light fancy designs, some floral, others in the favourite Scotch Paisley patterns. 24c

Warm Bushman's Flannel
REGULAR 45c VALUES .....
Here in eight good patterns for shirts, children's dresses, kimonas, etc. 35c

Grey Fancy Flannelette Shirting
IN 39c QUALITIES .....
Standard designs, in small checks and plaids, on medium and dark grounds. 29c

2 Pound Cotton Bats
OPENS UP 70 x 90-INCH .....
A clean Batt of standard quality. You can buy with confidence at this price. 69c

1 Pound Cotton Bats
A GOOD QUALITY .....
We sell it regularly at 45c. At this special price it will pay you to come early and get your share. 29c

34 inch Striped Flannelette
IN ALL COLOURS .....
A good cloth for nightgowns, pyjamas, children's wear, and all general purposes. 17c

54 inch Damask Tabling
A PURE WHITE CLOTH .....
A strong, good washing, satiny finished Tabling in small dice and block patterns. 39c

PRETTY LACE CURTAININGS (THIRD FLOOR)
Good serviceable Nets in small, fancy or all-over designs. Sale price..... 29c

RICHARD HALL LIMITED

BANDED MADRAS CURTAINING (THIRD FLOOR)
Prettily patterned, strong Nets, fit for use on any window. Sale price..... 49c

CAMPBELLFORD LOSES PLAYER AND FIRST GAME

Horkins Declared Ineligible and Game in Tweed Ordered Replayed.

AN O.H.A. PLAYER.

Heated Debate Ensues at Meeting of Trent Valley League Executive.

CAMPBELLFORD, Jan. 11. — We consider Campbellford has broken the rules of the Trent Valley League by playing Horkins, and consider the player's certificate cancelled for the season. The game ordered to be re played in Tweed at a date agreed on by both teams, or in case of dispute, by president.

Referee, advertising and Campbellford's legitimate expenses to be taken out of gate, also rink's share and then divided 50-50 between the teams.

Campbellford's protest cheque to be returned to them.

This was the decision of C. R. Turley, Frankford; E. Luery, Stirling, and Thomas H. Rupert, Madoc, in the protest of Tweed against Campbellford, and although this was the official and final decision, Mr. Beatty of Campbellford reminded the executive at its meeting yesterday that Campbellford would automatically withdraw from the league. Although this was but an oral statement, it was made before witnesses and would be confirmed. He also called to their attention the fact that the entire protest was out of order since the notice in writing had not been received inside the forty-eight hours allowed.

This, however, made no difference to the decision of the representatives from Campbellford. Although offers of a very sporting character were made unofficially, but none the less sincerely, the Campbellford delegation left Stirling, firmly resolved to remain out of the league. At a late hour last night there was no indication of a change of these intentions. By their action they lose the proceeds from four league fixtures which would ordinarily have been played here on the league schedule, but the members of the Campbellford executive have already planned other games which they think possible to arrange and which will be, they believe, of sufficient interest to draw large crowds. The opening game at the new arena was staged for next Monday night, and the hockey officials wish it understood that there will be a game if the weather permits good ice conditions which will be well worth seeing.

STIRLING, Jan. 11.—The protest was lodged by Tweed, which claimed that Horkins was an O.H.A. player.

In defence, a deputation from Campbellford appeared at the meeting of the executive of the Trent Valley Hockey League in Stirling yesterday afternoon at three o'clock. Owing to the illness of his wife, Mr. Nugent, president of the league, was unable to attend, and Mr. Whitty, vice-president, occupied the chair. There were official representatives from Tweed, Campbellford, Frankford, Stirling and Madoc, the towns represented in the League.

In answer to the question as to whether Horkins had signed and played with a Toronto team, Beatty did not make any denial, and an argument followed regarding the rules of the league. It was claimed that these consisted of the O.H.A. rules with certain exceptions regarding the residence rule, travelling expenses of players and officials, and the fee for the referee. Cook from Campbellford asked that the minutes of the organization meeting be read and an official read from a newspaper clipping. Cook pointed out that there was nothing in this about O.H.A. rules and claimed that Horkins asked permission to play in Toronto if the opportunity afforded. According to his interpretation of the rules, there was nothing to stop him from doing so, and permission was given.

Whitty claimed that the rules had been discussed and understood at the organization meeting. No one, he claimed, thought Campbellford was trying to put anything over the league. Beatty of Tweed, admitted that he had been of that opinion when he first heard of the matter, but admitted that it was just hearsay till he confirmed the gossip by telephone and interviews with persons who were in positions to know.

Horkins was then given a hearing. He stated that he was paying fees to Osgoode Hall, Toronto, with the intention of entering a course there, but he was required to have a certain High School standing which he did not have. For that reason he had returned to Campbellford to take one subject at the High school there. As proof of this, he submitted a letter from Principal E. H. Greig, Mayor Kingston and Chief of Police Light. His unsolicited, boyish statement that his father had assured the Campbellford executive that he would be in town for the entire season, brought smiles from the executive. Perhaps they knew the accused player's desire to roam at will.

Regarding the Toronto affair, he said he had left town with the consent of the Campbellford manager and had visited his brother in that city. If he had broken any rules he had done so unwittingly and referred the matter to higher authorities for confirmation. His use of the term "outlaw" did not help his case any. The executive did not understand that he merely meant a league not in the O.H.A., and to which this association invariably refers to as outlaw for that reason, not for any desire to offend. He also stated that he was receiving no money for playing hockey, was strictly amateur. This remark annoyed Mr. Whitty, who said Horkins would have to explain what he had apparently inferred before the evidence he had just given could even be considered. Mr. Cook pleaded that Horkins had meant no offence, and asked tolerance on account of his hot head and immature years, but Mr. Whitty would not be satisfied. He wanted to know what inference Horkins had meant when he mentioned money. The player replied that he had reference to quite another league entirely and with which the Trent Valley was not even remotely associated.

Further discussion followed in which it developed that the O.H.A. rules had not been available at the date the game was played. They had, however, been on order through a local dealer. Beatty from Tweed asked if Holmes, of Campbellford, were on the executive there and was told that he was. He then told of a telephone conversation he had had with Holmes in which he had been accused of being a poor loser and not able to take a licking. This Beatty very much resented. Cook assured Beatty that Holmes had not the least right to do such a thing and the matter would be taken up in Campbellford. He did not think there was any such feeling in Campbellford, and believed the exact opposite to be the case. He further stated that Campbelford wished to continue in the league as originally intended.

Whitty thought the vote ought to be taken, but Davidson, owner of the Campbelford rink, was given the opportunity to speak. He expressed his regret at the action Holmes had taken but thought it due to a hot head where sports were concerned, and hoped that no serious offence would be taken. As the owner of the rink he was backing the team in the Trent Valley League. He claimed that Campbellford was not trying to put anything over the executive. As evidence, he submitted that Horkins had played ball for Camupbellford all during the last season. He hoped, he said, that they would consider the defense favourably.

At this point, all representatives were asked to withdraw save those from Stirling, Frankford and Madoc. Even the press was not allowed to remain during the voting. In half an hour the matter had been decided and the doors were again opened. Hot argument followed over the point of the time when a name of any O.H.A. player should be submitted. Cook defied anyone present to show him in the league rules where there was any time mentioned, but thought that since the ballot had been taken and the verdict prepared, there was nothing to be gained by further argument, but Turley of Frankford, managed to air his views of the matter and the points to which the debate finally settled on were evidence and supposition. Whitty claimed he did not believe what Horkins had stated in his evidence.

21ST BATTALION

(Continued from page one.)

Peace," by W. Hutchins Callcott. Mrs. Logan, the church organist, presided at the piano.

Mayor Roland Denne

Mayor Denne confined his remarks to a few minutes, in which he extended the city's greetings to General Hughes, Col. Pense, and all those who had come to the city for the annual reunion of the battalion club. He regretted that this was not the time of year when the city looks its best, "but we have the fairest city in Canada, and I'd like to show it to you at some future date," he added, addressing the General.

Mentions War Memorial

Mayor Denne also spoke of the proposed war memorial to be erected by the city in honor of the boys of Peterborough who fell overseas. "We cannot do too much to memorialize them. Between four and five hundred of our boys made the great sacrifice, and though we may have seemed slow in honoring their memory, we will have one of the most beautiful memorials to be found anywhere. Word has been received by the memorial committee that the bronze statue would be here by April 1st, and already the contracts for the granite and foundation have been let. We will have a memorial that you will be proud of," said he, in conclusion.

The unveiling of the memorial tablet was the next phase of the service and a most beautiful and impressive one it proved. Col. Pense briefly introduced General Hughes who, terminated a short flow of oratory by the actual unveiling.

Then he continued: "Though it is not, perhaps the duty of the unveiler to go beyond that service, I, as an old member of the 21st, could not let this opportunity pass without making some reference to the old battalion. It was mobilized in November, 1914, at Kingston, and fifteen units, from the Governor-General's Footguards down to units from the counties of Eastern Ontario brought its force up to 1,483 men.

"Though these units had been trained before arrival in Kingston, it was now necessary to train them as a single unit and schools were established for this purpose. May I say that from those early days onward, there has been no unit that has shown a finer esprit de corps, and today such men as the members of the 21st are the men who are keeping up the spirit of the Dominion and of the British Empire.

"On this occasion we have gathered to do honor to the comrades who will never return. I knew them, commanded them, and shared their confidence, and we were as one big happy family. Yet we were one of the best disciplined units that ever went overseas, and that same love the men bore their battalion is the love that has brought so many of the old soldiers here tonight. Over there, they made a glorious record; they never failed to get what they went after and never gave a foot of ground that they took. They stood shoulder to shoulder as they stand today."

The speaker concluded by expressing a desire to return to Peterborough when the city's war memorial is unveiled for it, too, will be a tribute to the boys of the 21st, as well as to the other glorious lads who fell on the battlefield.

Dedication of Plaque.

Chairman Pense, in carrying out the program, took great pleasure in introducing the battalion chaplain, Major W. E. Kidd, M.C., who had come to the men in 1914, and stayed with them. No one could be more welcome at a 21st gathering than Rev. Kidd.

The beloved clergyman, addressing the gathering, said: I wish to extend my heartiest congratulations to all who have contributed and worked for this memorial and to the 21st battalion club for initiating such a splendid thing. What they have done will extend into the future with an emphasis greater than at the present time.

We are here to bear record of what has been done. We know that when our beloved Dominion has taken her place that she is destined to take, in the future, it will be founded on such contributions as those made by the men whom we honor here tonight.

Chaplain Kidd closed his address with the dedicatory prayer followed by The Lord's Prayer and a choir anthem, "Give Peace in Our Time, O Lord," by Callcott.

Then, sweeping back upon the assembly all the memory of war time days and nights came the setting for the "Last Post." The great building where those glorious lads had learned the arts of war was plunged into utter darkness—a rifle shot, then another—and yet another—silence—and from somewhere in the west balcony there drifted down the few bars of sound that constitute the soldier's last farewell—"The Last Post." They did not immediately stir but rather, the mothers, fathers, relatives and comrades of the departed ones, in the assembly, stood there in the darkness during two minutes of silence until, from that balcony there came again the bugler's call; this time sounding "The Reveille."

It was followed by the singing of "Nearer My God to Thee."

Judge Huycke

Introduced as "the friend of the 21st, Judge Huycke in his opening remarks, emphasized the significance of this occasion when all had gathered to honor the fallen heroes of the Great War. Said he: "It would appear to me this ceremony should not end here, this evening. it has been strikingly touching from beginning to end. We have with us tonight, General Hughes, the man who mobilized the 21st and took it overseas; we have Col. Pense, who succeeded him and brought the remnants of that splendid unit back home again. And we have with us a third figure of those days—the chaplain, Major Kidd. All three are part and parcel of the 21st. They have told you of the members of the unit who live and of the members who have died. The men have done well to honor their fallen comrades as they have here, tonight. Many of the men who were unable to come are thinking of us. their hearts are with us and, as this memorial was being dedicated, do we not believe that the spirits of the men who are gone, were also with with us?

It has been said that the world will never approach lasting peace until men and women take the name of Christ and follow His example. Those eight hundred men of the 21st who gave their lives—they became Christ's, they gave their lives to save all that was worth saving for mankind, and I envy you men here tonight who have associated with those who died that we might live. Old men dream and young men see visions. Our lives are influenced not only by hopes for the future but by associations of the past. A great heritage of recollection is yours and I envy you who have mingled with those who are numbered among the eight hundred. Judge Huycke concluded with a quotation of verse.

Chairman Pense

Comrade H. E. Pense spoke of the beautiful touch which the speaker had given to the ceremony and gracefully acknowledged the complimentary things that had been said. "However" he said "We are a very humble people; we tried to do our duty as best we could. On behalf of all who are present from outside points I congratulate the battalion club of Peterborough on the splendid arrangement and carrying through of this memorial service."

The chairman also spoke of the choir and bands present, and called upon the Canadian Machine Gun Corps Band for a number, "Lord Lovat's Lament."

The Beendiction by Rev. Kidd, and the National Anthem brought to a close one of the most unique services ever held in the Peterborough Armories.

What Your Want In the WANT ADS

Chest Colds

The obvious answer to the ordinary cold on the chest is warmth on the chest and *in* the chest. Thermogene! If you can't go to bed, you can put your chest to bed. With a layer of Thermogene snugly placed next to the skin you can go about your business and send the cold about its business at the same time. That comforting protection will keep watch and ward over your chest every moment of a winter's day.

Glowing, comforting, healing all the time, Thermogene is nurse and doctor too. No one knows it is there but yourself, and by the time you get home you probably won't know the cold is there either. Then, when its healing warmth has done its work, Thermogene may be removed layer by layer—safely and comfortably.

BRONCHITIS
RHEUMATISM
LUMBAGO
SORE THROAT
SCIATICA
NEURITIS
NEURALGIA
INFLUENZA
PAINS IN THE BACK

THERMOGENE MEDICATED WADDING

SOLD BY DRUGGISTS EVERYWHERE

Sole Agents for Canada:
Harold F. Ritchie & Co. Ltd., 10-18 McCaul Street, Toronto.

For your health's sake refuse substitutes. Insist on seeing the name *Thermogene* on the box and the signature—

283

A MILLION DOLLAR SALE

A Great Silk Event

WE are now showing the largest stock of beautiful Silks we have ever had. Thousands of yards of Crepe de Chenes, Georgettes, Flat Crepes, Crepe Romas, Satin-Faced Crepes, Habutais and Satins in the most gorgeous colors imaginable. This sale offers an opportunity to all ladies to buy their Spring and Summer Silks at greatly reduced prices. Every line of Silk has been drastically cut. Come in and see them. It will pay you to buy now.

A Great Silk Event

HEAVY SILK CREPE DE CHENES

Beautiful quality, suitable for ladies' and children's dresses; also for fine lingerie. Colors are corn, rose, cherry, black, reseda, sand, Raphael, coral, orchid, pinks, browns, psychi green, grey and rosewood. Full 38 inches wide, and usually sold at $1.69 per yard.

RE-ORGANIZATION SALE PRICE—SPECIAL

$1.19 per Yard

LOVELY GEORGETTES

Splendid quality of Silk Georgette with silk edge. Ideal for evening and afternoon wear; also for children's dresses. Colors are leaf, mould, henna, reseda, sand, psyche, rose, coral, grey, brown, pale blue, peach, cherry and orange. Full 38 inches wide.

RE-ORGANIZATION SALE PRICE—SPECIAL

$1.50 per Yard

SATIN-FACED CREPES

A fabric that can be worn for street wear and evening wear. A reversible material that can be made up with crepe or satin and trimmed with reverse side. Colors are Raphael, henna, grey, leaf, mould, brown, French blue, California gold, bottle green, sand and rosewood. Full 40 inches wide.

RE-ORGANIZATION SALE PRICE VERY SPECIAL

$1.89 per Yard

CREPE ROMA

This beautiful and very popular silk fabric drapes splendidly and is used for afternoon and evening dresses. Lovely fine weave. Colors are athenia, Alice blue, navy, grey, sand, cedarwood, reseda, turquoise, brown, coral and rose. Extra heavy weight and full 40 inches wide. Value, $3.50.

RE-ORGANIZATION SALE PRICE SPECIAL

$2.39 per Yard

HABUTAIS

A beautiful wearing quality and nice and firm weave. Ideal for slips and lingerie; also for linings. Colors are rose, brown, pink shell, gold, ocean green, powder, cherry blossom, pale blue, Raphael, reseda, orchid and peach. Full 36 inches wide.

RE-ORGANIZATION SALE PRICE SPECIAL

$1.00 per Yard

DUCHESS SATIN

Extra heavy, firm quality Black Duchess Satin. A splendid fabric for general wear. This is one of the best qualities for ladies' and matrons' dresses. Full 36 inches wide.

RE-ORGANIZATION SALE PRICE SPECIAL

$1.00 per Yard

FRENCH SILK VELVETS

Beautiful Silk Velvets, made in France. Have that heavy pile every lady requires for afternoon and evening dresses. Colors are turquoise, grey, ocean green, claret, California gold and seal brown. Full 36 inches wide.

RE-ORGANIZATION SALE PRICE SPECIAL

$2.39 per Yard

FLAT CREPES

Here you will find a beautiful silk fabric for evening and afternoon dresses. Very highly finished and nice heavy quality. A full range of beautiful colors as reseda, browns, grey, sand, navy, lavender, rosewood, cedarwood and French blue. Full 39 inches wide.

RE-ORGANIZATION SALE PRICE SPECIAL

$1.95 Yard

SILK GEORGETTE AND CREPES

Now shown in floral and printed designs. Used extensively for foundation slips under plain georgette; also for evening and afternoon wear. Color combinations of greens, browns, black and white, grey and rose; also blues. Full 38 inches wide.

RE-ORGANIZATION SALE PRICE SPECIAL

$2.95 per Yard

PLAIN WOOL FLANNELS

Another opportunity for ladies to buy this splendid quality All-Wool Flannel for dresses, and also for children's dresses. Colors are Paddy green, scarlet, navy, powder, black, athenia, deep rose, bisque and mole. Full 31 inches wide, and worth 75c a yard.

RE-ORGANIZATION SALE PRICE SPECIAL

49c a Yard

C D S L **Canadian Department-Stores Limited** C D S L

SUCCESSORS TO THE CRESSMAN CO., LTD.

WEEK OF PRAYER HELD AT MILLBROOK

Rev. F. H. Howard is in Charge of Services in United Church.

MILLBROOK, Jan. 11.—The annual "week of prayer" was observed in the United Church each evening from January 3 to 6 inclusive, the pastor, Rev. F. H. Howard, being in charge.

The subject of study was the Holy Spirit, His purposes, gifts and graces, and finally specific Biblical instances of His work and offices on different occasions, and with varying individuals, or groups of people. Mention was made also of occasions when the Holy Spirit was 'grieved,' and the ultimate outcome.

"The Holy Spirit is Himself the Christian's best friend—this is what Paraclete, Comforter, means. He brings to us our Elder Brother, the Lord Jesus, and keeps him visible to the inner eye of the soul. A close, personal companion the Holy Spirit is intended to be, a companion and helper to every one who believes. Of old, He came here and there, sporadically and occasionally, but since Pentecost and the finished work of Christ, He comes to abide forever, and to find His place in the heart of every humble, trusting child of God. "Repent and be baptized, every one of you, and ye shall receive the gift of the Holy Ghost."

"Now the gift of gifts is the Holy Spirit, for Christ is the gift of God, and the Holy Spirit is the gift of Christ, and as God so loved the world that He gave His only-begotten Son, so Christ so loved His own that He gave them His Spirit to abide with them forever. It is Jesus Himself who says to you, at the trysting-place, and keeps graciously saying it, "Receive ye the Holy Spirit'."

The topics were of a most helpful character, and the hymns, thrown on the screen, had a direct bearing on the themes of prayer, inspiration, and Christian living. The sacrament of the Lord's Supper at morning worship on Sunday, January 8, was a fitting conclusion to the week's services.

District Churches

ST. PAUL'S, MARMORA

MARMORA, Jan. 11.—Special music echoing the gladness of the Christmas season was heard at St. Paul's on Sunday morning. Never was its excellent choir heard to better effect than in its rendering of Roland Smart's anthem, "While Shepherds Watched Their Flocks by Night," with Mrs W. R. Litt at the organ. Mr. R. Hunter and Mrs. F. S. Pearce as soloists, a good male quartette, and further, a well-trained chorus, the grandeur of the music was such as would leave a memory for many a day with the large congregation present. As a special subject for the occasion the rector chose "Acquaintance with God," taking for his text Job 22:21. Having stated that Nature reveals God and that He is also made known to the soul, the preacher led his hearers to think of the more definite means of knowing God. "God," he said, "may be known through His Word wherein it is shown to us that He is the Creator of all, and Ruler or Administrator of the whole universe. We know Him also thereby to be our Preserver—we may further know God by His spirit. He who has the Holy Ghost knows God. The Holy Ghost—is it not the mind of God? Therefore, if we have the Holy Ghost, we have God and know Him. Again, another means of knowing God is through the power of prayer. The Holy Ghost is a promised gift. How do I ask for that gift if not in prayer? Constant approach to God through Christ will produce closest intimacy with Him. We may acquaint ourselves with God through constant study of God's problems. He is made known to His people by His acts as well as by what He says. We become acquainted with God when we pay close attention to the providential acts in our own lives and in the lives of others. When should we have acquaintance with God? Now. "Acquaint thyself now," said the speaker of the book of Job. For spiritual attainments, now is the best time. Now is the accepted time and not tomorrow. The present is the only time of which we can be certain, so let us now acquaint ourselves with Him and be at peace. Godliness is profitable in all things, in the life that now is as well as in the life to come. If worthy of God's friendship, eternal goodwill come to all.

Wooler

WOOLER, Jan. 11.—Mr. and Mrs. Karner, of St. Catharines, are the guests of Mr. and Mrs. Hugh Gainsforth.

The Women's Missionary Society met on Thursday, with a large attendance. After the members had quilted a quilt and had lunch at noon, served by Mrs. D. S. Austin, Mrs. George Anderson, Mrs. Dr. Anderson and Mrs. W. E. Scott,, Rev. H. B. Neal took charge of the annual election of officers. After the reports of the year's work, the following officers were elected:

President: Mrs. S. L. Terrill.

First Vice-President: Mrs. C. R. Terrill.

Second Vice-President: Mrs. L. H. Rowe.

Recording Secretary: Mrs. J. W. Lawson.

Corresponding Secretary: Mrs. J. J. Way.

Secretary, Strangers: Mrs. Alden Arthur.

Secretary C.S. and Finance: Mrs W. C. Dorland.

Secretary, Press: Mrs. George Anderson.

Secretary, Supply: Mrs. J. J. Way.

Secretary, Associate Helpers: Mrs. C McMasters.

Secretary, Missionary Monthly: Mrs. L. H. Rowe.

Secretary, Literature: Mrs. C. F. Wessels.

Treasurer: Mrs. A. W. Clarke.

Baby Band Supt.: Miss Frances Terrill.

Mission Band (Gospel Senders) Superintendant: Mrs. J. W. Down.

Mission Band (Golden Rule) Superintendant: Mrs. A. G. Austin.

The membership was then arranged in groups with respective leaders for the new year's work.

Delegates were appointed to attend the Cobourg Presbyterial, which will be held in Port Hope, January 19th.

Mr. and Mrs. C. R. Terrill returned home after spending a few days in Port Perry and Toronto.

Mr. and Mrs. Eli Terrill returned home after spending a few days in Frankford.

Miss Mabel McColl entertained Mr. Karner and sister, of St. Catharines and Elmo Gainsforth, on Thursday evening. Rev. and Mrs. Neal spent Thursday evening at Mt. Zion.

Dr. Callahan, of Toronto, spent a few days with his mother.

Mr. and Mrs. John McIntyre returned home after spending a few days at Colborne.

Mr. and Mrs. Herb. Wessels served tea to a party of their friends on Friday evening.

Mr. and Mrs. S. L. Terrill, entertained on Wednesday evening Rev. and Mrs. Neal, Mr. and Mrs. C. F. Wessels, Mr. and Mrs. Hugh Gainsforth, Mr. and Mrs. A. G. Austin and Mr. and Mrs. F. A. Borland.

Mrs. Maggie McColl is very ill. She is being cared for at the home of her nephew, Mr. and Mrs. L. C. McColl.

Mr. and Mrs. Irvine Scott, Mr. and Mrs. Arthur Scott, Mr. and Mrs. A. G. Austin, Mr. and Mrs. C. F. Wessels, spent Friday evening in Belleville, attending the installation and social evening of the Eastern Star.

Keith Sharpe, of Wellington, is spending his holidays with Mr. and Mrs. Bert McColl.

W. J. Lawson spent Thursday in Brighton.

Ransom McMaster is still confined to his bed, but convalescing.

The Official Board of the United Church met on Thursday afternoon.

LADIES ENTERTAIN.

Shower For Bride Held at Havelock—Havelock Personals.

HAVELOCK, Jan. 11.—Mrs. H. W. Roche entertained about thirty lady friends at an afternoon tea and miscellaneous shower on Wednesday afternoon, from three to six o'clock in honor of Miss Deborah Armstrong, whose marriage takes place on January 11th, to Dr. Robert James Gawley, of Chapleau.

Little Marjorie Quinn dressed as a bride, presented the gifts which were carried in two japanese umbrellas by Misses Marguerite Roche and Muriel McNichol. The rooms were attractively decorated in pink and white for the occasion and Mrs. A. Forde and Mrs. R. Covert assisted Mrs. Roche in the dining room.

Mrs. George Pacey entertained at bridge on Thursday evening, when four tables of cards were played. The prize winners were Mrs. A. Russell and Miss O. Haig, with consolation awards to Mrs. R. Scott and Mrs. S. Barlow.

Mr. and Mrs. Fred McGee, of Percy, were the guests of Mr. and Mrs. Ernest Seeney on Thursday.

Rev. G. Brown who has had charge of the services in Knox Church for three Sundays returned to Toronto on Thursday.

Mr. and Mrs. Robert Morrison and family left on Monday for their new home in Toronto.

Mr. and Mrs. S. McGill spent Christmas in Detroit, the guests of Mr. and Mrs. Frank Quinn.

Mr. J. H. Moore spent Sunday in Montreal.

This Discovery Will Benefit Millions

Mr. W. J. Dorion, New York, writes:, "Sick headache, indigestion and constipation have troubled me for years. I tried everything but truthfully your purely vegetable laxative pill is the best daily regulator I have ever taken."

CARTER'S LITTLE LIVER PILLS

All druggists—25c and 75c red pkgs.

Trent River

TRENT RIVER, Jan. 11.—Miss Ethyl Rose, Toronto was a visitor last week with Mr. and Mrs. Geo. Vanvolkenberg and family.

The ice on the back channel is in fine shape for skating, the ice harvesters expect to be at their work soon.

Mrs. Will Wight, who has been ill at her home in Peterborough is making a good recovery.

Mr. Morris Ephgrave, Peterborough, is a visitor at "Cedar Isle."

Mrs. Frank Pollock and little son, Billie, are spending a week with the former's mother, Mrs. Claud Insley, Healy Falls.

Recent visitors with Mr. and Mrs. George Spencer, Miss M. Ford, Ingersoll, Mr. and Mrs. Ed. Fennell and daughters, Havelock; Mr. and Mrs. Will Spencer and Miss Jessie, of Frankford.

Mrs. Jas. Paget, "Cedar Lodge" held a quilting bee at her home on Tuesday afternoon.

Mr. and Mrs. Jas. McMillan and C. Howard were recent visitors with Mr. and Mrs. Walter Lewis.

Mr. John Garneau is cutting wood on McCulloch's Island, making daily trips by canoe.

Mrs. George McQuigge, of Marmora, is a visitor with Mrs. W. W. Redden.

Mr. Isaac Lawson received a phone message from Oshawa, Thursday night, that his son-in-law, Fred McGovern was critically ill.

Mr. and Mrs. Lawson left early Friday morning with Mr. Rufus Redden for Oshawa.

The Ladies' Aid meeting for last week was postponed till Wednesday, January 11th, as there were not sufficient members to hold a meeting on the usual day.

Miss Marion Inkster has been ill for the past week and was unable to attend to her school duties.

Marmora

MARMORA, Jan. 11.—Mr. Phil Wright spent Friday in Belleville.

Mrs. T. Henderson, of Havelock, recently visited the home of Mrs. A. Smith.

Mrs. T. E. Potts has been on the sick list for the past few days.

Miss Fanny Devey returned home on Saturday from a visit to relatives at Westboro.

Miss Goldie Jones is visiting her sister, Mrs. John Simmons, of Campbellford, for a few weeks.

Women card-sharps who ply their nefarious calling at public whist parties are said to be numerous in London.

LEAGUE MEMBERS HAVE NEW CONTEST

Teams at Zion Will Be Named For Cars This Year.

PETHERICK'S CORNERS, Jan. 11.—Thirty-six League members started the New Year right by attending the first meeting in 1928 on Thursday evening. The order of service was changed somewhat with the whole first period given over to the devotional section of the program. Rev. Mr. Daniel gave a very helpful and instructive devotional talk from the Scripture passages, Luke 9: 57-62 and Mark 10:17-22. The topic, "Counting the cost" was ably taken by the devotional convener, Thomas Fry. The greater part of the meeting was given over to the re-organizing of the contest for 1928. This year for six months at least the four groups will engage in an auto race, which should prove quite exciting without any element of danger as the cars will race only on a cardboard chart. The cars chosen were all popular light models, familiar to everyone. Thomas Fry, devotional convener, leads the group, who are backing the Chevrolet; Earl Fairman, missionary convener will pilot a Star in the race for first place; George Brunton, citizenship convener, pins his faith to the Whippet as the model most likely to win, while Miss Gladys Simpson and her group of social and recreational workers will spin down the rocky path to victory in the latest of new Fords.

Each leader is to secure a picture of the particular make of car chosen and these are to be placed on a chart which will be blocked off to show the progress of the race from week to week. Misses Bessie Micklejohn and Laura Watson are appointed to keep the chart in order. Points are to be awarded as formerly on both league and church attendance while additional points will be given for programs put on by the various groups. Fred Barnum, Mrs. Harry Barnum and Lindsay Anderson are a committee to prepare a standard program to be used as a basis in awarding points.

As the pastor, Rev. C. D. Daniel will be conducting the Cobourg Winter School all week, and over Sunday, the next League service is moved forward to the Sunday evening to take the place of the regular church service. Earl Fairman, missionary convener, will be in charge.

Mr. and Mrs. Fred Barnum on Friday evening entertained the members of their Sunday school classes at their home on the town line. The 'teen age girls and boys were out in full force and enjoyed every minute of the good time provided by their popular teachers.

On the same evening Mrs. Lorne Barnum was hostess to her Sunday school group of young people just out of the 'teen age, and here, too, a most enjoyable evening was spent.

This interest taken by the teachers in the social life of their pupils does much to promote the success of the church life.

The skaters of this locality enjoyed several nights' fun last week, when large sheets of ice, following the New Year deluge and perfect moonlight provided an ideal setting for the finest of all Canadian outdoor sports.

JEWEL PRESENTED.

Past Mistress of Havelock L.O. B.A. Lodge Honored By Fellow Members.

HAVELOCK, Jan. 11.—At the regular meeting of the Lady McGill L.O B.A. No. 471 on Friday evening, the members presented a jewel to Mrs. S. McGill as a token of their appreciation of her capable leadership as Worthy Mistress of the society during the last three years. The following address was read:

"Dear Sister McGill, P.W.M.—

"We, the sisters and brothers of Lady McGill Lodge No. 471 L.O.B.A., wish to convey to you our sincere appreciation of your kindness and splendid work during the past three years as Worthy Mistress. We are convinced that the success of our lodge is in a great measure due to your untiring efforts and we ask you to accept this jewel as a slight token of our esteem, and trust you will be spared many years to wear the jewel and continue the good work.

"Signed on behalf of the Lady McGill L.O.B.A. No. 471:

"Maude Graham, R.C.;
"Georgina Newton, W.M."

Why Strangle With ASTHMA

when you can have safe, speedy relief—by just swallowing RAZ-MAH Capsules. No smokes, sprays, snuff. No dangerous or habit-forming drugs. Mrs. Deardan, Port Dalhousie, Ont., had Asthma terribly. Doctors said her only chance was a change of climate. Despite extensive travel she got worse . . was in despair, until (as she wrote) "a friend in Toronto advised me to try RAZ-MAH. In 6 weeks I never had a sign of my trouble. RAZ-MAH worked wonders for me."

RAZ-MAH speedily relieves mucus gatherings that half-strangle you. You breathe normally; sleep well . . At all druggists. Relief from one $1 box or money returned.

FOR COMFORT USE **RAZ-MAH**

MEMBERS MAKE PRESENTATION

Mrs. R. Morrison is Given Cushion as Memento of Guild.

HAVELOCK, Jan. 11.—Members of the Parish Guild of St. John's church met on Thursday evening at the home of Mrs. H. Bush to spend a social hour with Mrs. Robert Morrison before her departure for her new home in Toronto. Mrs. Morrison, who has been a faithful worker in the guild was presented with a silk cushion in token of the high regard felt for her by this organization. Mrs. Roche made the presentation, which was accompanied by the following address read by Miss M. Curtis:

"Dear Mrs. Morrison:

"We, your friends and co-workers in the Parish Guild of St. John's church have gathered together to say a parting word to you before you leave Havelock for your new home. church have gathered together to say Mrs. Roche made the presentation, which was accompanied by the following address read by Miss M. Curtis:

"Dear Mrs. Morrison:

"During your residence in Havelock you have endeared yourself with us through your congenial and kindly disposition towards us in the carrying out of your church and social responsibilities.

"We will miss you in many ways and will often think of our previous relations with you.

"Before parting with you we wish to express to you in some tangible way our kind and affectionate feelings for you and would ask you to kindly accept this little token from us, on which we hope you will enjoy many happy and contented moments in your new home and should you at anytime in the near future visit Havelock, we shall be glad to greet you.

"Signed on behalf of the Parish Guild of St. John's Church:

Eva Roche, President;
Madge Curtis, Sec'y."

Following the presentation a very enjoyable time was spent in cards and a dainty lunch was served.

Warkworth

WARKWORTH, Jan. 11.—Mrs. A. C. Twiddy has returned to Trenton after spending a week with her parents, Mr. and Mrs. Andrew Thompson.

Mr. and Mrs. J. E. Thompson have returned after spending a couple of weeks with relatives in Rochester, N. Y., and Toronto.

Mrs. J. L. Phillips and Mrs. William Anderson spent the week-end in Kingston.

Messrs. F. W. Garbutt, J. L. Phillips and Oscar Phillips spent the week-end in Toronto.

ADVERTISE IN THE EXAMINER

Soft food makes soft children

SHREDDED WHEAT

Baked crisp and brown to compel chewing and insure digestion, Eat it with whole milk

• MADE AT NIAGARA FALLS •

Tunney Heads Rickard's Selection of Rank And File

IZZY SCHWARTZ RANKED AHEAD OF BELANGER

Fight Promoter Lines Up Pugilists in Order of Merit.

GOLDSTEIN GAINS HIGH.

Delaney Ranked Seventh, Dorval, Renault, Eleventh and Twelfth Among Big Fellows.

NEW YORK, N.Y., January 11 (Canadian Press). — For the fourth successive year, Tex Rickard yesterday lined up the rank and file of pugilists for "The Ring," a boxing publication, and at the head of the parade sat Gene Tunney who just recently declared war on the promoter.

Corporal Izzy Schwartz, of New York, recognized only by the New York State Athletic Commission as world's flyweight champion, is ranked ahead of Frenchy Belanger, Toronto, who won the National Boxing Commission's tournament to determine the successor to Fidel la Barba, who retired from the ring.

Ruby Goldstein gains top position over Mushy Callahan, hailed as the champion of the 140 pound class. Otherwise all recognized champions lead their classes.

Jack Delaney, French-Canadian heavyweight, is ranked seventh, and Jack Dorval and Jack Renault, both Canadian heavyweights, eleventh and twelfth respectively, among the big fellows.

Kid Roy, of Montreal, is placed twelfth and last in the junior lightweight division, Vic Foley of Vancouver ninth in the bantamweight division, and Alex. Burlie, of Toronto, thirteenth and last in the flyweight division.

In all but the heavyweight class, the promoter split the divisions into two groups, only the first of which were ranked numerically. Among the ponderous battlers, Rickard set Tunney first, Jack Dempsey second, and Jack Sharkey third before dividing the remainder of the heavyweights into two groups.

Rickard deplored the lack of outstanding foreign contenders in a copyrighted article accompanying the selections, but declared there were "happy compensations—new records, healthy conditions, splendid champions, and a rosy future." He declared Gene Tunney the 'big sensation of last year, as he was the shining light of 1926."

Rickard paid a tribute to Dempsey as a fighter "who still rates a strong number 2 among the heavyweights of the world," although he won the title from Jess Willard "back in 1919 and has been fighting them all."

In the lightest three divisions, where title possession has been the subject of controversy since the recognized champions voluntarily relinquished their purple robes, Rickard ranked Tony Canzoneri at the head of the featherweights and Bud Taylor at the top of the bantamweight division.

Basing his judgment entirely on performances during the past year, Rickard placed the late Tiger Flowers just back of Mickey Walker, the middleweight champion. Sergeant Sammy Baker gained the edge over Ace Hudkins for second place in the welterweight standing behind Joe Dundee, the titleholder.

The rankings in the heavyweight division are:

Group 1—

1. Gene Tunney, New York.
2. Jack Dempsey, Los Angeles.
3. Jack Sharkey, Boston.

Group 2—

Tom Heeney, New Zealand; Johnny Risko, Cleveland; Paulino Uzcudun, Spain; Jack Delaney, Bridgeport; Vitorio Campolo, Argentine.

Group 3—

George Godfrey, Philadelphia; Knute Hansen, Racine, Wis.; Jack Dorval, Canada; Jack Renault, Canada; Arthur de Kuh, New York; Phil Scott, England; George Cook, Australia.

WOULD REOPEN CASE AGAINST J. F. GRIVEN

Fined $1,530 For Various Charges at Dallas Convention.

CHICAGO, Ills., Jan. 11 (Canadian Press).—The board of directors of the minor leagues waded through a sheaf of complaints and disputes yesterday, and finally voted to reopen the case against J. F. Griner, president of the Jacksonville club of the Florida State League. At the Dallas convention last month, Griner was fined a total of $1,530 for various charges in connection with the interleague series last fall between Jacksonville and Greenville.

He was charged among other things with tying up the gate receipts, permitting gambling on the games and insubordination toward the board in charge of the series. The Dallas convention found him guilty. To-day Griner presented numerous affidavits and records in his defence, and Commissioner Landis dropped in on the sessions long enough to give Griner a vigorous lecture on baseball ethics.

Another hearing will be given Griner on the charges at some future date, the directors indicated.

Ty Tyson, former Giant outfielder, was granted a claim of $483 against the Buffalo Internationals, and the Dallas club of the Texas League was notified to turn back to Vicksburg players Allen or Wood or else pay the other $1,000 of their purchase price.

The Des Moines club of the Western League was refused an extension of its loan by the minor association, which demanded payment of the $3,000 balance at once. The Des Moines club had already paid back $1,000, and owes $3,000 more.

COLLEGES CLASH THURSDAY NIGHT

Old Time Rivalry Between McGill and Toronto Varsity Will be Renewed.

MONTREAL, Quebec Jan. 11. Canadian Press —Amid blare of rooters' band and rooters' cheers, the old-time rivalry that has marked intercollegiate clashes between the two colleges will be renewed Thursday night when McGill and University of Toronto open the intercollegiate hockey season at the forum. For twelve years the blue has held the title but following the showing of McGill in their American tour, hopes are high that 1928 will be McGill's year in hockey.

McGill, on the strength of their successes across the border, are favored to beat the blue to-morrow night —Varsity fell before Harvard 4 to 2 during the holidays, and a week after McGill were able to beat the crimson 3-4.

The probable line up follows:

Varsity	Position.	McGill.
Snyder	goal	Poyer
Kirkpatrick	defence	McTeer
Whitehead	defence	Smith
Stewart	centre	St. Germain
Harley	wing	Doherty
Richards	wing	Robertson
Carrick	sub	Kritzwiser
McMullen	sub	McGerrible
Crosby	sub	Farquharson

WILCY MOORE HEADS HURLERS

Yankee Player Most Effective Pitcher in the American League.

PITCHED 213 INNINGS

NEW YORK, N.Y., Jan. 11 (Canadian Press)—The most effective pitcher in the American League for the 1927 season, according to official statistics released yesterday, was Wilcy Moore of the New York Yankees, though his work for the year consisted chiefly in relieving mates in distress. He was in 50 ball games during the season, though he pitched only six complete games. However, he pitched 215 innings all told and held opponents to 2.28 runs per nine innings. The records gave him credit for winning 19 games and charged him with the loss of seven.

Waite Hoyt of the same team was second in effectiveness, having allowed 2.64 runs per nine innings, while Ted Lyons of the Chicago White Sox and Urban Shocker of the Yankees were tied for third, each having allowed 2.84 runs per nine innings.

Hoyt pitched 256 innings though he was in only 36 games. He was credited with winning 22 and charged with the loss of seven. Lyons pitched 308 innings, being tied with his mate, Al. Thomas, for the league in that respect. Lyons was credited with 22 victories and charged with 14 defeats. Shocker pitched 200 innings and had a record of 18 victories and 6 defeats.

Lefty Grove of the Athletics was the strikeout king of the year, having fanned 174 batters in the 262 innings he pitched. However, he allowed 3.20 runs per nine innings. Earl Whitehill of Detroit was the wildest hurler of them all, giving 125 bases on balls in the 236 innings he pitched. Braxton, the Washington southpaw, though he did not pitch one complete game, was in more games than any pitcher in the league when he appeared in 59 contests. All told, he pitched only 156 innings.

BRITISH BOXERS HANDICAPPED

Because of Differences of Ring Regulations in America, Says Promoter.

FAVORS ONE REFEREE

NEW YORK, N. Y., Jan. 11.—British boxers are at a disadvantage when they come to the United States because of differences in ring regulations, according to Bernard Mortimer, known as "The Tex Rickard of England." Mortimer is here for the Tom Heeney-Jack Sharkey fight.

"It seems to me that too much holding is allowed here with punching with one hand in the clinch," the British promoter said. "Over where I come from, the fighter is permitted to punch on the break and as a result he manoeuvres for the break.

"In the United States, if a boxer gets himself in an awkward position, under the ropes or with his back turned to a punch, the referee steps in and halts the contest until he is out of difficulty. Our men have to defend themselves at all times, without the help of the referee."

Mortimer declared he favored the one referee as an official at a fight as prevails in England in preference to the judges and referee in this country. Conflicting opinions by judges caused confusion, he said. Mortimer pointed out that the difference in climate also served to handicap British boxers.

BOWLING SCORES

C.G.E. DRAFTING ROOM LEAGUE AT DUFFUS BOWLING ALLEYS

Results of C.G.E. Drafting Room 5 pin league: Switchboards took 2 games from A.C. No. 1; A.C. No. 2 took two games from Ind. Motors; D.C. took two games Ind. Control.

High single, A. Hutchinson 317; high three games, D. Grant 711. Lucky Jackson wins the carving knife.

Ind. Control—Dummy, 126, 110, 114—350; Derrick, 151, 207, 92—450; Bates, 109, 161, 158—428; Huffman, 175, 189, 191—555; Chambers, 185, 111, 176—472.

Total—2255.

D.C.—Prest, 134, 166, 253—553; Anderson, 183, 145, 121—449; Patterson, 160, 225, 180—565; Stanton, 138, 145, 150—433; Metherel, 126, 110, 114—350.

Total—2350.

Ind. Motors—Hutchinson, 164, 140, 317—621; Dummy, 133, 152, 123—398; McCabe, 157, 170, 212—539; Thornton, 160, 194, 183—537; Condon, 202, 175, 192—569.

Total—2664.

A.C. No. 2—Morton, 192, 206, 161—559; MacMorran, 133, 229, 173—535; Rowe, 203, 142, 123—468; Bowness, 299, 194, 187—680; Foster, 155, 159, 152—466.

Total—2708.

A.C. No. 1—G. Huffman, 202, 145, 193—540; F. Allen, 182, 171, 263—616; J. McCarney, 129, 130, 166—425; R. Hay, 194, 201, 173—568; A. McLeish, 190, 229, 241—660.

Total—2809.

Switchboard—J. Lesurf, 185, 218, 224—627; J. Cuff, 163, 121, 230—514; D. Grant, 230, 253, 228—711; Smith, 167, 202, 139—508; Jackson, 199, 178, 206—583.

Total—2943.

MANUFACTURERS' LEAGUE AT DUFFUS' BOWLING ALLEY

Foul lights did not stop the good De Laval team from taking three straight from Ontario Marble. Bill Bathgate was high with 627 and had high single of 298.

Ont. Marble Co.—Ed. Leonard, 202, 165, 173—540; A. Murdock, 116, 163, 180—459; E. Leonard, 126, 128, 103—357; R. Sullivan, 139, 167, 198—524; M. J. Leonard, 198, 197, 184—597.

Total—2459.

De Laval—J. Murray, 233, 146, 227—606; W. Bathgate, 164, 165, 157—607; R. Galbraith, 235, 247—482; Dummy, 125, 125, 125—375; Dummy, 125—125.

Total—2822.

Peterboro Canoe won three straight from Canadian Packing Co. No. 2. High three, Taylor 593; high singles, Cullen 231, Taylor 213-209, Copping 210, H. Wright 204.

Canadian Packing Co. No. 2—C. Theobald 187, 177, 136—450; G. Greig, 180, 115, 162—457; C. Russw, 159, 123, 117—399; R. Shadgett, 156, 130, 171—467; H. Wright, 173, 173, 204—560.

Total—2333.

Peterboro Canoe Co.—Cullen, 231, 153, 186—570; Murdock, 126—126; Copping, 179, 199, 210—588; Watkins, 181, 162, 118—461; Taylor, 209, 213, 171—593; Richardson, 156, 185—341.

Total—2679.

Stocks Bread Co. won two. Canadian Alladin Co., win one. High three, Sproats 594; high singles, C. Smith 264, Ireland 248, Bannon 224, Sproats 212-205, Boomhower 202.

Canadian Alladin Co.—Bannon, 95, 224, 140—459; Hamblin, 127, 128, 156—411; E. Smith, 138, 186, 155—479; G. Royea, 155, 146, 161—462; C. Smith, 132, 192, 264—588.

Total—2399.

Stocks Bread—H. Gray, 181, 199, 154—534; Boomhower, 191, 102, 202—495; Ireland, 186, 140, 110—436; Spoats, 205, 212, 177—594.

Total—2610.

Canadian Packing No. 1 won two, Fitzgerald & Co. won one. High three games, L. Brown 592. High singles, W. Logan 245, L. Brown 224.

Can. Packing No. 1—H. Ranger, 146, 137, 156—439; L. Brown, 224, 179, 189—502; G. S. Matthews, 168, 192, 136—496; D. Marshall, 121—121; W. S. Fanning, 143, 146—289; C. McLean, 186, 166, 148—500.

Total—2437.

Fitzgerald & Co.—T. Ferguson, 143, 180, 152—475; W. Logan, 106, 245—351; A. V. Shadgett, 176, 162, 162—500; R. Adair, 136, 122, 106—364; Ken Shadgett, 166, 173, 158—497; Reid, 129—129.

Total—2306.

C.G.E. GROUP NO. 5 AT DUFFUS' BOWLING ALLEYS.

Production took three straight from Inspectors. High three, Ed. Williams 555. High singles, F. Williams 223, E. Williams 219.

Production—J. Reed, 162, 195, 174—531; W. Hodgson, 112, 176—288; J. O'Brien, 126—126; Lister, 103, 129, 155—387; F. Williams, 143, 114, 223—480; Wilson, 195, 170—524.

Total—2336.

Inspectors—E. Williams, 183, 219, 153—555; Pilling, 100, 119, 184—403; W. Harris, 124, 181, 177—482; Dummy, 103, 114, 126—343; Dummy, 112, 129, 170—411.

Total—2194.

Brass No. 3 won three straight games from Brass No. 4. Cooper was high man with 525 and had high single with 227.

Brass No. 3—Holland, 176, 121, 146—443; Cooper, 168, 227, 130—525; Julian, 168, 111, 99—378; Cordery, 135, 167, 123—420; Collard, 191, 140, 147—478.

Total—2244.

Brass No. 4—W. Boone, 157, 113, 137—407; Wallace, 180, 144, 123—447; E. Boone, 135, 163, 160—458; Leak, 108, 156, 102—366; Hope, 151—151; Dummy, 111, 99—210.

Total—2039.

Coil Winding took three straight falls out of Pattern. High three, W. Drury 600; high singles, Calladine 239, Crary 232, W. Drury 205.

Pattern Shop—W. Crary, 193, 232, 149—574; K. Young, 177, 119, 163—459; Hardie, 163, 112—275; Lewington, 115, 98—213; C. Jay, 135, 139, 194—458; Roberts, 156, 163—319.

Total—2298.

Coil Winding—W. Drury, 196, 205, 199—600; Aiken, 146, 195, 140—481; Calladine, 160, 159, 239—558; S. Drury, R. Fuller, 156, 180, 181—517.

Total—2550.

Brass No. 1 won two, Brass No. 2 won one. High three, Heffernan 626; high singles, Heffernan 264, Ahern 236, Padgett 217.

Brass No. 1—O'Toole, 135, 149, 148—432; Maudsley, 182, 132, 147—461; Westran, 192, 161, 121—474; Lundy, 143, 159, 192—494; Heffernan, 168, 194, 264—626.

Total—2847.

Brass No. 2—Padgett, 217, 132, 113—462; Doleman, 87, 199—286; Barnes, 130, 97, 108—335; Lily, 191, 150, 155—496; Ahern, 236, 149, 139—524; Watts, 80—80.

Total—2183.

WATER STREET ALLEYS

CITY LEAGUE

K. of P. took two from LeBarrs. W. LeBarr 228-272-690; Hamilton 211-600. Benson 204-202-603, Knox 219.

K. of P.—Hamilton 211, 195, 194—600; Thomas 148, 130, 151—429; Benson 197, 204, 202—603; Knox 155, 219, 191—565. Total 2197.

LeBarrs.—W. LeBarr, 190, 228, 272—690; Ted LeBarr 110, 129, 173—412; Jack LeBarr, Jr., 167, 154, 175—496; Lewis LeBarr 170, 137, 194—501; Handicap 11, 11, 11—33. Total 2132.

Kiwanis took two games from Rookies. Fox 259, 265, 698; Gimblett, Jr., 242, 613; Grant, 222, Hall 234, Ballard 218, Cunningham 234, Bredin 208, McGovern 253, 239, 673; Oke 251, 611; Holyman 273, 201, 668; Grun 230, 608.

Kiwanis.—Dr. Grun 189, 189, 230—608; Holyman 273, 201, 194—668; Oke 251, 199, 161—611; McGovern, 253, 181, 239—673; Bredin 183, 166, 208—557. Total 3117.

Rookies.—Cunningham 124, 234—358; Ballard 218, 158—376; Hall 175, 234, 135—544; Grant 222, 165—387; Gimblett, Jr., 242, 191, 180—613; Fox 259, 264, 175—698; Handicap 11, 11, 11—334. Total 2976.

MERCANTILE LEAGUE

Nashua Paper took three games from Groceterias. Johnson 244, 226—627; Hamilton 204, Gimblett, 218; LeBarr 229.

Nashua Paper.—Hamilton 204, 168, 187—559; Gimblett, Jr., 140, 218, 182—540; LeBarr 121, 189, 229—539; Delahay 160, 161, 194—515; Johnson 157, 244, 226—627. Total 2780.

Groceterias.—Spencer 162, 136, 186—484; Seabrooke 183, 152, 138—473; Smith 112, 148, 186—446; Bennewith 111, 173, 154—438; Lillico 118, 142, 84—344. Total 2185.

C.N.R. took two games from C.D. S.L. Prindible 213, 235—619; Taylor 235, Benson 216, Warren 218.

C.N.R.—Prindible 171, 213, 235—619; Rundel 114, 170, 153—437; Taylor 152, 235, 109—496; Hartley 165, 152, 150—467; Delahay 194, 144, 191—529. Total 2548.

C.D.S.L.—Board 111, 170, 155—436; Reid 137, 180, 180—497; Benson 156, 216, 164—536; Warren 141, 126, 218—485; Dummy 125, 125, 125—375. Total 2329.

COLLINS WINS GILLOTT CUP

Competition Begun Last Year Ends at Millbrook—Doubles Draw Made.

TANKARD RINKS CHOSEN.

MILLBROOK, Jan. 10.—The Curling Club held a business meeting at the rink on Friday evening, with a good attendance of members, and President F. P. Stinson in the chair.

The presentation of the Gillott Cup to T. Howard Collins, winner of the series of thirteen point games, was the main feature of the gathering. The donorof the trophy, W. J. E. Gillott, made a brief address and presented Mr. Collins, who is secretary of the curling club this season, with the handsome silver cup. The series of games was not concluded last winter owing to lack of ice, but the remainder of the schedule was run off this season, and finished on Thursday night, 'in the wee sma' hours of the morning,' when T. H. Collins defeated W. E. Ball in the final contest.

The draw for the Scotch doubles' competition for the Waddell Cup was made, and Messrs. J. N. McGill and J. E. Allen appointed skips of the rinks entering the district cup series. Messrs. W. T. Wood and J. Steele were listed as tankard skips.

On motion, and in appreciation of Mr. Gillott's generosity and interest in presenting the club with a cup for competition, his name was placed on the honorary roll of the organization. The cup will be competed for on a thirteen point basis again this season.

President Stinson was authorized to write the Cobourg Club inviting a rink for a friendly game on local ice when the weather is such that the rink is again in use.

Brief speeches were made by one or two of the veteran skips, the officers, and others before the meeting closed.

SPORT BITS

Gene Tunney has been reclining for a time in the Florida sands. There are lots of other people there, too, says O'Goofty, but they don't count.

• • •

Meantime Tex Rickard's well-oiled elimination tournament is getting under way. You have to be an artist to get into one of these tournaments; that is, you have to be able to draw pretty well.

• • •

Risko, having eliminated Paulino once, is kindly asked to eliminate him again. Suppose Mr. Risko should get huffy and say "I do not choose to re-eliminate Mr. Uscudun"?

• • •

It begins to look as if they are trying to give Mr. Risko not only a pair of boxing gloves but the mitten as well.

CURLERS ARRANGE PART OF SCHEDULE

Begin Play at Millbrook Rink Tonight—Council Wins Game.

MILLBROOK, Jan. 11—The schedule of games for the first round in the local competition for the Allan Cup has been arranged as follows:

January 9—

Rink No. 1, J. E. Allen, skip, vs. No. 2, L. C. Russell, skip.

Rink No. 3, J. Steele, skip, vs. No. 4, W. E. Ball, skip.

January 10—

Rink No. 5, H. R. Edmunds, skip, vs. No. 6, R. H. Edmunds, skip.

Rink No. 7, W. T. Wood, skip vs. No. 8; J. N. McGill, skip.

January 11—

Rink No. 1, J. E. Allen, skip, vs. No. 9; H. B. Allen, skip.

Rink No. 2, L. C. Russell, skip, vs. No. 4; W. E. Ball, skip.

January 16—

Rink No. 5, H. R. Edmunds, skip, vs. No. 7, W. T. Wood, skip.

Rink No. 1, J. E. Allen, skip, vs. No 3; J. Steele, skip.

January 17—

Rink No. 2, L. C. Russell, skip, vs. No. 9; H. B. Allen, skip.

Rink No. 6, R. H. Edmunds, skip, vs. No. 8; J. N. McGill, skip.

January 18—

Rink No. 1, J. E. Allen, skip, vs. No ; W. E. Ball, skip.

Rink No. 2, L. C. Russell, skip, vs. No. 3; J. Steele, skip.

January 23—

Rink No. 5, H. R. Edmunds, skip, vs. No. 8; J. N. McGill, skip.

Rink No. 6, R. H. Edmunds, skip vs. No. 7; W. T. Wood, skip.

January 24—

Rink No. 3, J. Steele, skip, vs. No. 9; H. B. Allen, skip.

Rink No. 4, W. E. Ball, skip, vs. No. 8; J. N. McGill, skip.

January 25—

Rink No. 1, J. E. Allen, skip, vs. No. 5; H. R. Edmunds, skip.

Rink No. 2, L. C. Russell, skip, vs. No. 6; R. H. Edmunds, skip.

January 30—

Rink No. 3, J. Steele, skip, vs. No. 7; W. T. Wood, skip.

Rink No. 4, W. E. Ball skip, vs. No 9; H. B. Allen, skip.

January 31—

Rink No. 1, J. E. Allen, skip, vs. No. 6; R. H. Edmunds, skip.

Rink No. 2, L. C. Russell, skip, vs. No. 5; H. R. Edmunds, skip.

February 1—

Rink No. 3, J. Steele, skip, vs. No. 8, J. N. McGill, skip.

Rink No. 4, W. E. Ball, skip, vs. No. 7; W. T. Wood, skip.

February 6—

Rink No. 5, H. R. Edmunds, skip, vs. No. 9; H. B. Allen, skip.

Rink No. 2, L. C. Russell, skip, vs. No. 8; J. N. McGill, skip.

February 7—

Rink No. 1, J. E. Allen, skip, vs. No. 7; W. T. Wood, skip.

Rink No. 4, W. E. Ball, skip, vs No. 6; R. H. Edmunds, skip.

February 8—

Rink No. 3, J. Steele, skip, vs. No. 5; H. R. Edmunds, skip.

Rink No. 6, R. H. Edmunds, skip, vs. No. 9; H. B. Allen, skip.

February 13—

Rink No. 1, J. E. Allen, skip, vs. No. 8; J. N. McGill, skip.

Rink No. 2, L. C. Russell, skip, vs. No. 7, W. T. Wood, skip.

February 14—

Rink No. 3, J. Steele, skip, vs. No. 6; R. H. Edmunds, skip.

Rink No. 7, W. T. Wood, skip, vs. No. 9; H. B. Allen, skip.

February 15—

Rink No. 4, W. E. Ball, skip, vs. No. 5; H. R. Edmunds, skip.

Rink No. 8, J. N. McGill, skip, vs. No. 9; H. B. Allen, skip.

The schedule of games in the local competition for the W. J. E. Gillott Cup, on a thirteen point basis, which was not completed last season owing to unfavorable weather and consequent lack of ice, has been finished during the last two or three weeks, the final game between T. H. Collins and W. E. Ball taking place on Thursday evening, the former winning. The trophy will be competed for on a similar basis this season, the games to start in the immediate future.

The challenge game, between the 'municipal' rink, skipped by Reeve W. T. Wood, and one chosen from the local club and skipped by R. H. Edmunds, was played on Thursday evening, with the 'city fathers' coming off victors. The rinks were—

F. P. Stinson,
L. C. Russell,
G. W. Sayles,
W. T. Wood, skip—13 points.

W. O'Brien,
T. H. Collins,
W. E. Ball,
R. H. Edmunds, skip—10 points.

The losers had to put up the oysters, and Mrs. W. T. Thorne catered to the players when adjournment was made to her lunch rooms after the game.

The management committee for this season is: P. Stinson, Dr. N. H. Young, W. E. Ball, Jos. Lancashire and T. H. Collins (secretary).

Where Big League Teams Will Train

Ten of the sixteen major league baseball clubs will do their spring training for the 1928 season in Florida. California, Texas, Louisiana and Georgia will entertain the other six clubs.

The list of training camps follows:

National League.

Pittsburgh—Paso Robles, Calif.
St. Louis—Avon Park, Fla.
Chicago—Catalina Island, Calif.
New York—Augusta, Ga.
Cincinnati—Orlando, Fla.
Brooklyn—Clearwater, Fla.
Boston—St. Petersburgh, Fla.
Philadelphia—Winter Haven, Fla.

American League.

New York—St. Petersburg, Fla.
Philadelphia—Ft. Myers, Fla.
Detroit—San Antonio, Tex.
Washington—Tampa, Fla.
Chicago—Shreveport, La.
St. Louis—West Palm Beach, Fla.
Cleveland—New Orleans, La.
Boston—Bradentown, Fla.

LAKEFIELD WINS FROM VISITORS

Defeat Havelock Intermediates 5-3 in First Game Played at Home.

CLEAN HOCKEY.

LAKEFIELD, Jan. 11. — Playing one of the fastest and cleanest games seen in this district for some time, Lakefield defeated Havelock Intermediates 5-3 in the first O.H.A. fixture played at the local arena.

With ice soft and going heavy both teams played airtight hockey. Good combination and defense work combined with star playing of C. Brennan, Havelock, left defence man, provided thrills aplenty for hockey fans that thronged the arena.

Play in the first period was centred mainly around Havelock goal, and 15 minutes after the start Blewitt scored for Lakefield, while at the end of the frame Hooper tallied for Havelock, tieing the count 1-1. There were two minor penalties.

Ratheell scored first in the second period for Havelock, four minutes after play began, Stabler then tied the count for Lakefield by sinking a counter with Louie Sabatino following this with up with another tally before the period ended. In this frame the boys lost many opportunities to score by inaccurate shooting.

Stabler again scored for the local team after seven minutes play in the third period with Wannamaker following up the count some ten minutes later. Both teams played good hockey in last period with no penalties tacked up against either side.

Intermediate Schedule.

Friday, Jan. 13:
Bobcaygeon play Havelock at Peterborough.
Tuesday, Jan. 17:
Havelock at Bobcaygeon.
Friday, Jan. 20th:
Lakefield play Havelock at Peterborough.
Tuesday, Jan. 24:
Bobcaygeon at Lakefield.

Line-up: Goal, Moore and Junkin, right defence, John Sabatino; left defence, Hudson; centre, Louie Sabatino; left wing, Harry Stabler; right wing, George Loosemore; subs, D. Blewitt and E. Wannamaker.

Havelock: Goal, Davidson; right defence, G. Geralbo; left defence, C. Brennan; centre, L. Jack; right wing, T. Ratheell; left wing, Jim Hooper; subs., W. Long and D. Wright.

Penalties: 1st period, Lakefield — Blewitt. Havelock: Geralbo.
2nd period: Lakefield—Blewitt; Havelock—Ratheell.
3rd period: No penalties.
Referee: Bert Smith of Whitby.

Our Boarding House - - - - - - - - - By Ahern

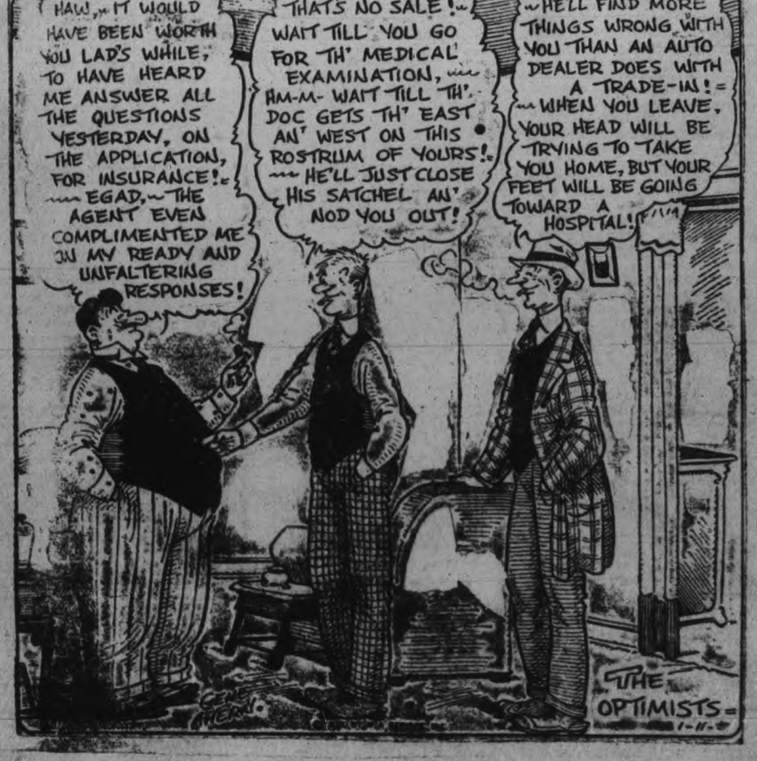

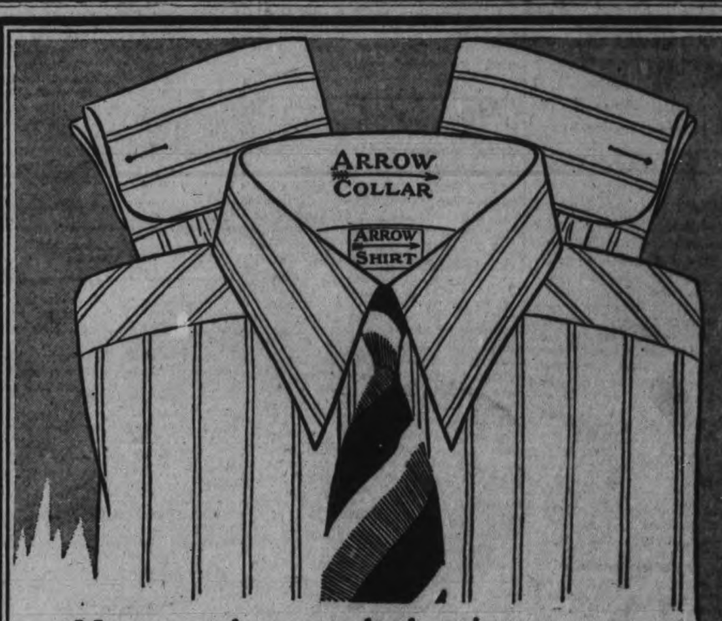

No matter how you look at it
90% of the Shirt Style is in the Collar.
If the collar is not right
Then from a Style standpoint the Shirt is a botch job.
That's why it pays to insist on

ARROW SHIRTS

with Arrow Collars on.
They cost no more than ordinary collars with ordinary shirts.
In all patterns and whites at

$2.00, $2.50, $3.00 and up

according to cloth quality.
At your dealers, or write us.

CLUETT, PEABODY & CO. of CANADA, LIMITED, KITCHENER, ONT.

CAPITOL

Last Time To-night
COLLEEN MOORE
—In—
"HER WILD OAT"
—and—
Official Picture
BELANGER
Vs.
JARVIS
Championship Bout

Thurs. - Fri. - Sat.
You'll know what Thrill means after you've seen

Presented by CHARLES R. ROGERS
Directed by HARRY J. BROWN

ALSO
NIAGARA
THE GLORIOUS
FIRST OF THE SEE CANADA FIRST SERIES

THAW IS PLAYING HAVOC WITH HOCKEY

Many Games Postponed as a Result of the Soft Ice.

The mild weather continues to play havoc with the hockey schedules and as a result the Havelock-Bobcaygeon game, scheduled for Brock Street Rink tonight, the Whitby and Peterborough Junior game at Whitby and the St. John's-Lindsay Junior fixture at Lindsay have all been postponed. The Lindsay-St. John's game will be played next Monday night if weather conditions then are favorable. No dates have been set for the other games. The soft spell will make it a difficult matter for the Lake Shore Intermediate and Junior groups to complete the double schedule drawn up. Although the first section is not yet compleetd, there is already a number of postponed games that will clog up the schedule.

MEN HOLD SOCIAL AT GEORGE STREET

Spend Evening Playing Crokinole, Which Bert Allen Wins.

The men of George Street United Church enjoyed a social evening last night. The president, C. S. Thompson, presided. The meeting was opened by all singing "Blest be the tie that binds," Dr. Middleton leading in prayer. After a few remarks by the president, the men sat in on a crokinole game, which everyone enjoyed to the full, and when the battle was over Bert Allen was found to be the winner. Dr. Weldon was a close second. Consolation prizes went to Bert Manning and Paul Hagerman. Then came the sandwiches, cake, and coffee prepared by the men of the club, under the supervision of Chef Sam Oke.
The meeting came to a close about 10.30.

REGENT

Now Playing the Year's Greatest Raid on Laughs and Thrills,

"See You in Jail"
With
JACK MULHALL
ALICE DAY.
Comedy
Review
Fox News

Overture, "Poet and Peasant," by the Regent Orchestra.

PRESTON STARS TO PLAY HERE FRIDAY NIGHT

One of the Outstanding Fixtures of Year Scheduled For Local Rink.

FROST IS NEEDED.

Fans Will See Team That is Favoured For Senior Championship.

If Jack Frost arrives in time Peterborough fans will see one of the best games of the year on Friday night when the Preston team will meet the Petes in a Senior O.H.A. fixture. This is the first visit of a Preston crew to Peterborough, and their appearance here will undoubtedly attract a big crowd, anxious to see Gunner Arnott, Skelly Talbot, Clark and other Preston stars in action. The Preston gang, who by the way knocked the Petes out of the S.P.A. series two years ago, are strong favorites for the Senior honors this year. They have an extra formidable defence with Schmaltz, one of the most brilliant goalers in the game, protected by Talbot and Skelly, two hard-checking and fast-rushing defence men. Arnott, who plays centre, has long ranked as one of the leading attackers in amateur hockey and he could long since have been in the pro rank if he had desired to make the leap.

It is hoped that the weatherman will send along some frost before Friday in order that this important game may be played under the best possible conditions.

LEAFS PULLED TO LAST PLACE

Americans Defeat Them 2-1 and Secure Company in Cellar.

CANADIENS WIN AGAIN.

NEW YORK, Jan. 11. — The New York Americans dragged themselves out of the solitary depths of last place in the Canadian setcion of the National Hockey League last night by dragging the Toronto Maple Leafs down with them. Paradoxical as that may seem the Americans won a smartly played game at the Madison Square Garden rink and by so doing tied Toronto for fourth place, in points at least.

The count was 2 to 1 and Captain Billy Burch was almost the whole show for the Americans. Twice in the second period, taking passes from Alex. McKinnon, the spry forward, Burch counted for the Star Spangled team. The first was right in front of the net, and it was tied a few minutes later by Bill Carson, of the visitors, who drove around the Yankees' left wing and skidded the puck by Miller, the goalie of the home team. The second was a harder shot, passed back again by McKinnon, but Burch made it with three Leafs clustered around him, digging the disc from among their skates. That was the winning goal. The rest of the time the Leafs devoted to trying to catch up and they never did.

Canadiens 3, Ottawa 0.

MONTREAL, Que., Jan. 11.—Canadiens completed sixteen straight games without a loss by defeating the Ottawa Senators, 3 to 0 here last night. Previous to the game the Senators were the only team which the Canadiens had not beaten in their meteoric flight at the top of the Canadian section of the National Hockey League.

Thirteen thousand fans witnessed the Canadiens give one of their fastest displays of the season. The Ottawa team was seldom in the picture and only brilliant work on the part of Connell, the Ottawa goalie, kept the Flying French men from piling up a more commanding margin. Joliat, Morenz and Hart did the scoring, the first two coming in quick succession early in the second period. Hart counted in the third session.

Boston 3, Chicago 1.

BOSTON, Mass., Jan. 11. — The Boston Bruins moved into a first place tie with the Detroit Cougars in the American division of the National Hockey League by defeating the Chicago Black Hawks 3 to 1 here last night. Frank Frederickson, Oliver and Connor scored the Bruins' goals, and Wasnie, spare right of the Black Hawks, achieved Chicago's single point.

DETROIT BEAT RAVINAS.

Olympias Come From Behind To Win in Home Rink.

DETROIT, Mich., Jan. 11.—Frank Foyston's Olympias, playing for the last time under the leader who has carried them so far through the schedule, stepped over the Toronto Ravinas last night into first place in the Canpro circuit by a 3 to 1 win. The contest was a crash-bang affair, filled with action from bell to bell, with penalties plentiful and lax moments rare. Foyston, who is to play for the Cougars against Toronto Maple Leafs Thursday night, performed in his farewell contest with the Canadian Leaguers and looked good throughout the battle.

The Ravina's, fresh from a victory the night previous against Windsor's cellar-ridden Hornets, opened a flashing attack at the start of the first session that kept Stuart busy circling from one side of his cage to the other. Patterson lost no time in giving his team an edge at the beginning when he took Lowrey's pass, lashed from back of the net, and slapped it behind Stuart before the spectators had settled down to witness a game.

Hockey Scores

Hockey games played last night resulted as follows:

National League
Canadiens 3, Ottawa 0
Americans 2, Maple Leafs 1
Boston 3, Chicago 1

Canadian League
Detroit 3, Ravinas 1

Inetrmediate O.H.A.
Jordan 2, Brantford 1
Tavistock 2, Stratford 1
St. Marys 4, New Hamburg 3
Port Perry 5, Stouffville 1
Newmarket 4, Milton 0
Listowel 3, Hanover 0

Junior O.H.A.
Varsity 3, Toronto C.C. 1
Marlboros 5, Parkdale 0
*Preston 5, Guelph 4
*—Ten minutes overtime.
Newmarket 9, Pickering College 0

Senior N.O.H.A.
Haileybury 2, New Liskeard 2

Junior N.O.H.A.
Soo Juniors 7, North Bay 5

JOLIAT LEADING LEAGUE SCORERS

Followed by Morenz in Race for N. H. L. Scoring Honors.

MONTREAL, Jan. 11. — Canadian Press. — Howie Morenz and Aurel Joliat, stars of the Canadien forward line, are fighting it out for scoring honors in the National hockey league with George Hay, the left winger of the Detroit Cougars now in contention.

Joliat's lead has been appreciably cut in the past week by Morenz who took a big forward jump with three goals and an assist in the 9-1 win scored by Canadiens over Toronto last Saturday. Joliat heads the league scorers with a total of 17 goals and 5 assists for 22 points. Morenz is second with 14 goals and 7 assists for 21 points, and George Hay, who heads the U. S. scorers, is third in the league with 12 goals and 7 assists.

From there the points drop to 15, Dr. Bill Carson of Toronto, being the fourth with that many. There are several bunched with 14 points, including Gagne of Canadiens, Frank Boucher of Rangers, and Johnny Sheppard of Detroit.

Eddie Shore, rugged Boston, defence player, has assumed the role of the league's "bad" man with a total of 76 minutes in penalties. Ching Johnson who held the doubtful title being in second place, the Ranger defence player having 67 minutes chalked against him. These two are well ahead of other players in the league in the matter of time served on the penalty bench.

SPORT BITS

Gene Tunney has an idea that Tom Heeney will eliminate Jack Sharkey. Tom might be able to outjab Jack, but O'Goofty will wager the shirt he can't outgab him.

* * *

George Godfrey, negro battler, has been winning practically all his fights by means of a knockout punch.

* * *

Gene Tunney is now a member of Tex Rickard's exclusive club, known as the "600 Millionaires."

* * *

Georges Carpentier, French boxer, says he is always in condition and could be ready for a fight any time within three weeks.

Bridge Me Another

* * *

By W. W. Wentworth

(Abbreviations: A—ace; K—king; Q—queen; J—jack; X—any card lower than 10.)

1—When you hold five cards of a suit with more than two honors do you lead fourth best against no-trump?

2—What two prizes should be bought for a player who always insists on showing his suits, although he has normal support for you?

3—What expression in bridge is parallel to "Keep your eye on the ball"?

THE ANSWERS

1—No.
2—A gag and a math book.
3—Keep your eye on the score.
(Copyright, 1928, by the Ready Reference Publishing Co.)

BLADDER TROUBLES BOTHER MANY PAST 40

Seven out of Ten Are Victims But Writer Tells How "Uratabs" Bring Swift, Amazing Relief With Renewed Vital Force

"No one knows better than I, the horror of joyless days and sleepless nights. There have been times when I felt hopeless and helpless—and when my weakness caused me the most intense humiliation. Only those who have gone through such tortures can possibly realize my great satisfaction when Dr. Southworth's URATABS brought me quick relief. URATABS are truly wonderful, and I give them full praise." Such amazing evidence serves as convincing proof of the power of URATABS to relieve those distressing ailments so often a handicap to those in middle life.

Overwerked, sluggish Kidneys, Bladder Weakness and Prostrate Gland Trouble bring on so many distressing ailments which so often lead to serious diseases that every sufferer from Lameness, Pains in back and down through groins, scanty but frequent urination, "Getting-up-Nights", Nervous Irritability and Lack of Force—should try the amazing value of Dr. Southworth's URATABS at once! Any good druggist will supply you on a guarantee of satisfaction or money back.

AT THE GRAND, SATURD AY, MATINEE AND NIGHT.

THEATRES

AT THE GRAND.

"ALADDIN" COMING WITH THE COMPLETE LONDON PRODUCTION

When the London pantomine "Aladdin" is presented here for the first time at the Grand Opera House on Saturday local theatregoers will see an Old Country show on Old Country lines, just as it is given to the public in every big town throughout England around Christmas-time. Pantomines are Christmas entertainments at the theatres all over England, and they are designed especially for the edification of children.

"Aladdin" is a sprightly and swiftly-moving diversion. The age-old nursery fable, built on the "Arabian Nights" entertainment, has been adapted to pantomime requirements, as is the case each year. Novelty and every conceivable kind of comedy diversion have been added, and with the very clever dancing and smartly-punctuated comedy that marks the dialogue, the show moves with a celerity that leaves no room for speculation.

Dave Lee, as the Widow Twankey, is the heart and soul of the show, and is ably seconded by his principal lieutenant, Fred Wolgast, who portrays a sinister and diabolical Oriental wizard. The principal boy, Bertha Russell, is a charmingly debonai figure, singing with spirit and speaking the lines of the role with delightful clarity.

Lillian Barnes, a typical pantomime figure, is always in the picture, and her physical fascination and delightful singing will be found irresistible. Molly Molteno, as the Spirit of the Lamp, is a striking figure in silver, and her song is the solo hit of the show. Florence Cameron, the Princess So-Shi, plays her party daintily and piquantly.

The role of the Widow Twankey's Cat is impersonated by Harry Gilmore whose skill in animal roles is remarkable. This is one of the most delightful features of the entire pantomime. The Four Wards, a quartette who combine clever singing with comedy and eccentric dancing, and the Lorenzi Brothers, whose burlesque boxing is another most amusing feature, all help to make the pantomime a successful and diversified entertainment. The scenic settings and the many changes in costumes, with lighting effects, complete a production of manifold qualities designed to move to wholehearted mirth.

AT THE CAPITOL.

RODEO STARS SEEN IN "GUN GOSPEL."

Pick of Western Horsemen Appear with Ken Maynard in New Picture.

The pick of the rodeo stars of the Western states can be seen in 'Gun Gospel,' Ken Maynard's latest First National picture, which is scheduled to be shown at the Capitol Theatre to-morrow

The story of "Gun Gospel' calls for several spectacular and sensational chases and to do this Charles R. Rogers, the producer and Harry J. Brown the director, secured some of the cleverest riders in the west to go with them on location to Lone Pine. The majority of these men are prize winners for trick riding, roping, steer bulldogging and other feats to be seen at Western rodeos. However, with Maynard, a winner of the national rodeo in Chicago, in competition with over two hundred men from the ranges of the United States it became almost a competitive question of horsemanship when the picture was being taken. That is until Maynard began a few of the special stunts, such as riding underneath a horse, and riding six horses. From then on the competition ceased.

'Gun Gospel' is an adaptation of W. D. Hoffman's novel of the same name. The spectacular and daring riding of Maynard, coupled with a strong story, has brought to the screen one of the best Western pictures seen in a great while.

The balance of the cast includes Virginia Browne Faire, Noah Young, Bob Flemming, Romaine Fielding, J. P. McGowan, Bill Dyer, Jerry Madden and Tarzan the horse.

Niagara the Glorious.

Niagara—one of Nature's greatest marvels—a mighty natural phenomenon that in awe-inspiring magnitude, over-whelming immensity and scenic grandeur, towers the Seven Wonders of the Ancient World, is indeed a spectacle from which the passage of time has not detracted.

It is three hundred centuries or more since the Falls of Niagara began their slow but titantic journey up-stream from the old shore line of Lake Ontario, and throughout the ages these tumbling torrents have run their rioting beauty and overpowering grandeur to a sublime and ever changing spectacle.

Countless thousands have viewed this relentless riot of falling waters, and doubtless throughout the centuries have listened to the mighty voice of the great cataract never to be stilled.

"Niagara—the Glorious" is the title of one of the series of the "Know your own Country" series of special films being presented by the Famous Players Canadian Corporation throughout their entire circuit of theatres from coast to coast. Photographically beautiful, this film subject depicts the wonders of Niagara, including splendid panoramic and close up views of the majestic Canadian falls, and almost fragile and delicate beauty of the American Falls, and Gorge, cut from the solid rock by time, the master sculptor the Whirlpool Rapids, and the unusual scenic splendours of their picturesque environs.

"Niagara—the Glorious" will be one of the special features of the splendid program at the Capitol Theatre commencing to-morrow.

AT THE REGENT.

SLOW DRIVING EVIL REVEALED BY MOVIE

America's army of potential jailbirds and law violators, numbering nearly half of the total population of the United States, will be joyful when it sees "See You in Jail," the comedy-drama now playing at the Regent.

The people who are breaking the law consistently are the motorists of the country, and it happens that they are right and the law wrong, for improvements in automombiles and their drivers have come faster than improvements in traffic legislation. Of course justice for the motorist is only a small part of the lively theme of "See You in Jail," which was produced by Ray Rockett for First National and directed by Joseph Henabery. Jack Mulhall heads the cast as feature player, and opposite him is Alice Day, comedy star, forming a new and particularly appealing romantic combination.

Crauford Kent, George Fawcett, Mack Swain, Burr McIntosh, Yola d'Avril and other noted troupers make up the rest of a large cast seen in the picture. The story deals with a young man who, sadly in need of a job, serves out the sentence given a millionaire for speeding, and then carries the impersonation to the length of organizing a corporation—and winning the millionaire's sister!

No moral teaching, sugar-coated or otherwise, stands out of the picture, but if one were to look for it a brief for saner, less antiquated traffic laws might be found—laws that take into account improvements of cars, the danger of going too slowly, and the traffic congestion. But you'll forget the preachment in sheer enjoyment of the hilarious comedy and thrill of "See You in Jail."

OFFICERS ELECTED.

S. Kemp Chief Ranger of Court Langton, 344, A. O. F.

At a special meeting of Court Langton, No. 344, Canadian Order of Foresters, held on Monday evening, January 9th, the following officers were elected for the year, 1928:

Chief Ranger, Bro. S. Kemp; Vice-Chief Ranger, Bro. W. J. Tranter; Financial Secretary-Treasurer, J. J. Hartley; Recording Secretary, M. Jamieson; Chaplain, Bro. A. Hope; Senior Woodward, Bro. H. Manley; Junior Woodward, Bro. Thomas Reynolds; Auditors, Bros. A. Hope and D. H. Kerneghan.

Y.W.C.A. BOARD HEARS REPORTS

Committees and Officials Report Good Work During Month.

IN ALL BRANCHES.

The regular meeting of the Young Women's Christian Association Board of Directors was held on Monday afternoon, with Mrs. E. E. Harvey presiding.

It was decided to hold a Valentine Tea and sale of Home-made Cooking, arrangements to be left to the Social committee.

Mrs. Kenner reported on the December meeting of the Local Council.

The Educational committee report outlined the work of the following classes: English Literature course taken by Prof. E. J. Pratt of Toronto University, the three lectures to be given in January, starting this Wednesday will be on Shakespeare's plays, Romeo and Juliet, and Hamlet, the basketry class, elocution, and junior cooking. New classes to be started this month are, ukulele, wood carving, home nursing and a second class in basketry.

The general secretary's report mentioned the various Christmas parties and entertainments enjoyed by members of the club and the special service given by the clubs in providing for others. The program of carols on Christmas eve around the lighted tree was a new feature this year and quite worth while. In the religious work department the Sunday evening sing-song will be continued, starting this Sunday and the Friendly Hour, the last Sunday of each month. A special study course, entitled, "We Would See Jesus," has been arranged, and all Y.M.C.A.'s and Y.W.C.A.'s over the world will unite in this study. A special class for this Bible study will be conducted as well as the regular clubs.

The physical director reported on the organization of the Ladies' Basketball League. The first games of the series will be played this Friday evening. The big junior Christmas party for 200 gymnasium pupils and guests was much appreciated. Santa Claus distributed gifts, donated by Senior and Junior members to all. Five other parties were held for the other classes.

A campaign for new gymnasium members will be conducted during January, and it is hoped many new pupils will become interested and through gymnasium activities find the way to Healthland. Each class is working hard to interest their friends to join and thus help their airplane cross first. A bulletin in the hall records the distance travelled by each class.

The resident superintendent reported for the residence department. Christmas and New Year's were happy days at the 'Y.' Refreshments were served around the fire on Christmas and New Year's eve and a jolly party enjoyed by all before the closing of the schools.

Miss Dickson closed the meeting and tea was then served.

F. SANDERSON ELECTED D. M.

Orangemen of District One Hold Annual Election of Officers.

ADDRESSES GIVEN.

District No. 1, L.O.L., West Peterborough, held a most successful meeting last night in the Lodge Hall, near May's School, there being an unusually large attendance of members from the various lodges that comprise the district. Though there was considerable other business transacted, the main work of the lodge was to elect new officers. Those who will handle the work of the lodge for the next terms are as follows:

W.D.M., F. Sanderson.
D.D.M., G. Land.
Chaplain, H. Welsh.
Financial Secretary, G. Lockington
Treasurer, F. Kitney.
Recording Secretary, F. Robson.
Marshal, A. Holden.
Assistant, R. Ritchie.

Brother R. Ritchie conducted the installation of officers in a most able manner; several brief but interesting addresses were given, and lunch was served, the National anthem bringing the evening to a close.

JOLLY JINGLES By Graham Hunter

GRAND OPERA HOUSE

SATURDAY MATINEE—NIGHT

A MUSICAL EXTRAVAGANZA DIRECT FROM "DEAR 'OLE LUNNON"

And a Record Two Weeks Run at the Royal Alexandra Theatre, Toronto

PRICES Matinee . . . $1.50, $1, 75c, 50c (Plus Tax)
Night . . $2, $1.50, $1, 75c, 50c (Plus Tax)

SEAT SALE TOMORROW

SWEDISH HOUSE OPENED TO-DAY

Several Bills Announced in King Gustav's Opening Address.

TRADITIONAL CEREMONY.

STOCKHOLM, Sweden, Jan. 11 (Canadian Press).—The traditional pomp and splendor surrounded the opening of the Swedish Parliament today, for which King Gustav's speech from the throne was written by the People's Party Premier, Carl Ekman, who was a blacksmith once.

The throne address said that Sweden was on friendly terms with all nations and announced a number of new bills. One of these bills restricts licenses for public dances in an effort to protect the morals of the young.

TREVOR MILLER ADDRESSES Y.P.L.

"Counting the Costs" is Subject of Talk at Mark Street Church.

The first regular meeting of the Young People's Society of the Mark Street United Church for 1928 was held on Monday evening in the basement of the church. The president, Victor Boorman, had charge of the meeting after which the vice-president, W. Throop conducted the program.

Piano solo, Miss Muriel Davis.
Vocal solo, Miss E. Maybee.
Violin solo, Kenneth Gadd, accompanied by Miss Marjory Gadd.
Address, Trevor Miller.
Subject, "Counting the Costs."
Vocal solo, Miss E. Maybee.

The remainder of the evening was spent in games.

At a previous meeting it was agreed that the Young People's Society contribute $100.00 to the building fund for the new church.

IN POLICE COURT

The charge against Henry Sussie for driving at a greater rate of speed than ten miles an hour across the intersection of Aylmer and Townsend Streets on Christmas Day was dismissed by Magistrate Langley this morning, after all the evidence had been heard. The Hon. G. N. Gordon, K.C., appeared for the accused, and Chief Constable Newhall conducted his own case.

Two cars collided on the afternoon of December 25th and as a result of the action Chief Newhall charged both drivers with speeding across the intersection. Alvin Tedford of Hamilton, who was driving the other car, sent in a plea of guilty to the charge against him, but His Worship remanded the case until next Wednesday.

Constable Thompson was the only witness called for the prosecution, and his evidence was the result of inquiries made after the accident happened, when the accused alleged he was travelling at 15 miles an hour. The witnesses for the accused claimed that he stopped his car before he crossed the intersection, and that the second car was travelling fast.

Mr. Sussie also pleaded not guilty to the charge of buying a second-hand car and failing to have the license transferred to his own name.

HEARING POSTPONED.

Woman Charged With Killing Her Child is Again Remanded.

LONDON, Ont., Jan. 11 (Canadian Press).—The preliminary hearing of Mrs. Eleanor Howe charged with strangling her child, has been delayed eight days to allow inquest evidence to be transcribed.

ALPINE CHOIR GIVES CONCERT

Ladies of Salvation Army Contribute Enjoyable Program.

DRESSED AS SWISS.

An Alpine choir, in all probability the first of its kind to visit this city, was greeted by a crowded house at the Temple, Simcoe Street, on Monday evening, and rendered a fine program of music and song. Resplendent in the picturesque costume of that little dependency, Switzerland, and seated amidst the pine trees of an Alpine glade, with an effective lighting scheme, their appearance fully merited the enthusiastic reception given them. One dares not attempt describe their costumes, but only hopes that should they repeat their visit, a large crowd will see them for themselves.

A lengthy programme of music, song, and recitation was thoroughly enjoyed. The singing of the choir under the leadership of Miss Ethel Payton, A.C.A.M., was at times a revelation of the possibilities of an entire choir of female voices, for almost forty ladies comprised the Alpine visitors. Worthy of special mention in the program was the playing of the hand-bells by Mrs. R. C. Braund, a highly musical item very well rendered, while the hand-bell accompaniment to a vocal solo by Mrs. Mendel Braund provided the "high light" of the evening, the effective harmonies that voice and bells gave being heartily enjoyed. The occasion also marked the musical debut of Miss Ardath Richardson, the five-year-old daughter of Mrs. S. J. Richardson, A.T.C.M., as a pianist, who with her mother rendered a pleasing duet, and as an encore played a pretty solo rendered with all the ability of a future artist.

Humor of the evening was provided by Mrs. Lashbrook in her reading of the "Lament of a Wife," in which it was aptly illustrated that a wife was almost, or at least expected to be, everything, for it told that she was nurse, laundress, seamstress, cook, housemaid, chambermaid, washerwoman, till one was expecting to hear that she was indeed "the whole works," a really enjoyable item. The disadvantage of being an inventor's wife was told by Mrs. J. Halcrow, whose brainy husband seemed able to invent everything but the solution to work and the calamity resulting in his "alarm" bed failing to work was highly amusing.

It is impossible to mention all the items, but each number by the choir and individuals reflected considerable credit on the conductor and every member of the choir. To Mrs. Commandant Ham, who made an ideal mistress of ceremonies during the evening, goes the great credit for the organising and arrangement of the program, which, upon repetition, will undoubtedly draw the same crowd as was present last evening to enjoy the Alpine visitors.

The Program.

Opening song—"Come, Let Us Join Our Cheerful Songs."
Prayer—Mrs. Parnell.
United song—"And Can It Be," the Choir.
Scripture reading—Mrs. Lang.
Vocal solo—Mrs. M. Braund.
Reading—Mrs. Lashbrook.
Vocal duet—Sister M. Robinson and J. Gilmour.
Piano duet—Mother and Daughter, Quartette—Mrs. Wells, Barton, Halcrow, and K. Gilmour.
Selection on bells—Mrs. R. C. Braund.
Recitation—"The Fireman's Wedding," Mrs. Cunningham.
Vocal duet—Mrs. Hedge and Thomas.
Reading—Mrs. J. T. Braund.
United song—"O Jesus, O Jesus," the Choir.
Piano duet—Mrs. Braund and Mrs. Johnston.
Recitation—"Blameless, Not Faultless," Sister K. Winslade.
Part song—Twelve Comrades.
Selection on bells—Mrs. R. C. Braund.
Quartette.
Recitation—"The Inventor's Wife," Mrs. Halcrow.
United song—"Let Earth and Heaven Agree."
Doxology.

PETERBOROUGH AND THE GREAT WAR

As Recorded in The Examiner.

January 11, 1915.

Five officers selected for 3rd contingent—Major S. T. Medd, Lieut. Harry G. Rogers, Capt. C. E. Carruthers, Lieut. C. R. Cameron and Lieut. W. Eastwood. Capt. K. G. Lech has volunteered.

January 11, 1916.

Capt. F. E. Birdsall (2nd Battalion) reported wounded.

Meeting of Overseas Tobacco Fund Club to supply smokes to boys at the front.

Ten recruits accepted for 93rd Battalion—John A. Louden, James Hopcroft, Wm. T. Jarvis, A. W. Lowes, A. W. H. Doyle, Henry Smith, W. J. Shine, E. W. Smith, Daniel A. Shorter, Havelock and Thomas Brien, R.R. 1.

Pte. C. H. Castle promoted Sergeant.

Cpl. F. A. Thomas promoted Sergeant.

93rd. Battalion Orders by Lt.-Col. T. J. Johnston. Orderly Officer, Lt. R. Stevenson.

His Honor Judge Huycke addressed a recruiting meeting in Port Hope.

January 11, 1917.

Lance Cpl. Harvey Staunton arrives home from front after service with 15th. and 21st. Battalions.

4,297 service cards have been collected in the city, with 37 people refusing to sign.

Pte. Fred Todd, Centreville, added to strength of 247th Battalion.

Major Carruthers transferred to C.A.M.C. as Quartermaster of Military Hospital at Shorncliffe.

General: British battleship Cornwallis torpedoed and sunk in Mediterranean.

January 11, 1918.

George A. Morrow (Millbrook) made an officer of the Order of the British Empire.

Captain E. R. Hughes, M.C., and Captain Thomson of Hastings (formerly of 93rd. Battalion) home on leave.

Frank and Ab. Donnelly are with the Aviation Corps.

E. Company of the 1st E.O.R. has now 160 men training at the Armouries.

General: Central Powers withdraw peace terms offered Allies.

COLLEGIATE EXAMINATION RESULTS

Christmas Examination Results.
(Junior Middle School)

FORM IIIC.

Keith Wightman	81
William Wedlock	73
Margaret Vance	68
Mary Westbye	64
Myrtle Thompson	62
Eleanor Stacey	62
Margaret Walker	62
Gordon Roper	62
Helen Wilson	60
Wilfred Preston	60
Brian Copping	60
Irene Mark	59
Kenneth Roszel	59
Harry Tewsley	58
Muriel Wilson	57
Max Sauer	56
Hedley Vickers	56
Mary Comstock	55
Gordon L. Young	54
Clara Patterson	51
Wand Throop	51
Stuart Young	46
Arthur Westbrook	45
Daisy Reid	45
Norman Watts	40
Ray Pammett	38
Ivison Walker	33

Senior Lower School.
FORM IIA.

Arthur Ward	83
Arnold Noftall	83
Jean Fairweather	81
Wilbert Ward	79
Sybil Jackson	77
Margaret Whittaker	75
Evelyn Armstrong	71
Donald McHoull	71
Arthur Legon	54
Leslie Cheu	54
Billie Herd	53
Howard Doxsee	51
Alan Heideman	47
Mae Milburn	46
Orville Huffman	46
Helen Barrie	45
Max Clarke	43
Vera Greene	40

FORM IIC.

Stuart Pirie	79
Alex. Wedlock	76
Marie Armstrong	76
Melville Robinson	75
Eric Shiner	75
James Turner	74
Edwin Wand	72
Maxwell Parnall	71
Isabel Mackay	70
Roy Tranter	69
Frank Sukloff	69
Dorothy Patterson	68
Clinton Magee	68
Doorthy Whittington	65
Alfred McKee	65
Olga Sanderson	64
Creswell Sproat	62
Robert Ross	62
Catherine Millard	61
Lawrence McBain	61
Oswald Price	59
Percy Pickering	59
Irene Throop	57
Dorothy Moore	57
Leona Magee	56
Archie MacDonald	56
Jack Taylor	55
Sadie Miles	53
Helen Morrison	53
Max Swartz	50
William Young	43
Henry Nokes	41

FORM IIB.

Douglas Blagrave	77
George Barns	72
Edith Belleghem	71
Reginald Chandler	71
Edward Borbridge	70
Beatrice Denston	69
Gordon Braund	68
Walter Curtis	68
Jack Dobbin	68
Albion Lord	67
Joe Dunkerley	67
Marian Lang	66
Rodney Theobald	65
Frances Jennings	64
Roger Herrick	63
Grace McEwen	61
Florence Deyell	60
Laura Edmison	59
Lena Dewart	58
Jack Patte	58
Jack Gimblett	58
Alfred Pooley	57
Agnes Fife	56
Archie Hamilton	56
Jack Comstock	55
Helen Banks	54
Gwendolyne Lucas	70
Mildred Dobbin	70
Dorothy Stuart	70
Margaret Lockington	69
Arnold Smednor	64
Garfield Johnson	64
Gladys Turner	63
Hazel Gray	62
Marjorie Huston	62
Margaret Lacheur	61
Arleigh Comstock	60
Jessie Lillico	59
Hilda Hall	59
Ross Gillespie	57
Alma Mark	57
Grace Caddy	57
Shirley Deyell	55
Dorothy Gavine	55
George Mattice	52
Jean McKone	52
Jennie Steele	51
Beulah Huffman	50
Elmer Trethewey	50
Margaret Moore	50
Harold Wiman	43

PAIN of Bladder Weakness
Relieved by
SANTAL MIDY
Be sure it is the Genuine
Look for the word "MIDY"
Sold by All Druggists

High Speed—
Another step forward!

A GOOD proportion of long distance telephone connections are now established *while you remain at the telephone.*

This new high speed long distance service is almost as simple and speedy as local service.

Of course, it always makes for speed when you can give the long distance operator the number you wish to reach. In most cases she can then establish the connection at once, usually while you remain at the telephone.

If you do not know the distant number the operator will look it up for you. She invariably asks you to make a note of it for future calls. It is worth acting on her suggestion — it will insure quick connection the next time you call.

High speed Long Distance service is assured when you can give the distant number to the operator. We will be glad to make up for you a special directory of out-of-town numbers you frequently call.

"Every Bell Telephone is a Long Distance Station."

W. C. BEAMER
Manager

THE BELL TELEPHONE COMPANY OF CANADA

683

Millbrook

MILLBROOK, Jan. 11.—Mr. S. H. Hunter, cartoonist of the Toronto Star, spent the New Year's weekend at his old home here, his sister, Miss Emma Hunter, accompanying him home for the remainder of the winter.

Mr. Norman Hunter, of Toronto, spent the New Year's holiday with his parents, Mr. and Mrs. A. Hunter.

Miss Pearl Newton and Mrs. Ethel Grainger, of Toronto, who were the entertainers at the concert on Monday, January 2, were guests of Mrs. E. S. Burnham, Main street, during their stay in town.

Mr. and Mrs. Bolton Price, of Orillia, spent the New Year's week end the guests of her mother, Mrs. R. J. Doak.

Mrs. C. Sned, of Regina, Sask., and her two children, are visiting her parents, Mr. and Mrs. H. A. Elson.

Miss Muriel Curtiss spent New Year's at her home in Peterborough.

Miss Jean Syer spent the holiday week with her mother, Mrs. E. Syer, Prince street.

Renew Your Subscription

So many young business women are now insuring themselves that many companies have provided special facilities.

NERVOUSNESS!

Disordered nerves are dangerous. Don't let them go. Begin today to take—

DR. MILES' NERVINE QUARANTEED

Sold by The Rexall Drug Stores.

TILLIE THE TOILER - - - - - - - - - - Hiram Skinner Again - - - - - - - By Russ Westover

BRINGING UP FATHER - By Geo. McManus

OLIVER'S ADVENTURES - - - - Well, "Imitation Is Sincerest Flattery" - - - - - - - By Gus Mager

Bobo Baxter—His Pas senger Flies Home on Foot — By Rube Goldberg

FAMOUS LOVE ROMANCES — POCAHONTAS AND CAPTAIN JOHN SMITH (III) — By Nicholas Afonsky

Powhatan listened to the pleading of his daughter that he spare the life of John Smith, and allowed him to go free. Thereafter the young girl became a fast friend of the whites. She often visited the settlement at Jamestown, bearing with her gifts of corn or venison to the improvident and hungering colonists.

One night she stole into Jamestown and sought Smith out to tell him that her father plotted to kill him. He thanked her and offered her some little trinkets, but she refused them, explaining that if her father saw them he would know where she had been. "And if he know," she said, tears running down her cheeks. "I am dead."

After Smith returned to England, Captain Argall, a piratical soldier-trader, decided to get Powhatan under his power by kidnapping Pocahontas. So he plotted with an old Indian and his squaw whom Pocahontas was visiting, and promised a copper kettle to them if they would get the girl aboard his ship.

According to plan, the squaw begged her husband to take her aboard the strange ship lying at anchor. Then she begged Pocahontas to keep her company. So the three boarded the ship, where they were entertained at supper. Then, with their precious copper kettle, the two old Indians stole ashore, leaving Pocahontas behind.

Determination

IS GOOD But a little CLASSIFIED AD will get you a man who knows just how to do your job

'PHONE 1600

We will Send for Your Copy
RATES IF PREPAID.
1 Cent a word or figure for first insertion.
1-2 cent a word for repeats.
25 words, one time 25c
25 words, three times 50c

a For Sale—General

IF YOU REQUIRE SANITARY RUBber goods write for catalogue and price list. Safe and Sanitary Rubber Works, Dept. 17, 4906 Wellington Street, Montreal, every Sat. 2 yr. 7855 A

FOR SALE — TWO LADIES' WINter Coats, size 40. 'Phone 948J. 6d-10-2667A

CONN C MELODY SAXOPHONE, silver-plated, perfect condition, $75; 1-Tube Radio, $10; 10 Volumes Electrical Guides, new, $8. Call 2255. 3d-11-2699A

HAY, OATS, BRAN, STRAW, POULTry Feed, 225 Caddy Street. 'Phone 2030J. 3d-11-2712A

5-TUBE FRESHMAN RADIO, COMplete, $85.00, or will Exchange on a good Ford Coupe. 'Phone 1599J. 3d-11-2711A

BRINDLE AND WHITE FEMALE Boston, "Katie Dee." Please do not harbor this dog. 'Phone 2763M. 3d-11-2710M

WOOD SPECIAL — GOOD, DRY Kindling Wood at $2.50 truck load and Dry Mixed Slabs at $3.50 half-cord, cut 12in. R. J. Gray, 500 Gilchrist Street. 'Phone 393 Night or Day. 6d-13-2686A

FOR SALE—UPHOLSTERED CHAIR and Arch Curtains. 567 Sherbrooke Street. 'Phone 2353J. 2d-9A

TINSMITH'S MACHINES, PRACTIcally new, half-price. Apply 364 Mark. 3d-10-2670A

VIOLIN, OR WILL EXCHANGE FOR Victrola. Apply 344 Simcoe Street. 26d-32-2648A

QUEBEC HEATER, COMPLETE with Oven; good as new; cheap. Apply 472 Monaghan Road. 3d-9-2659A

LADY'S BLUE FUR - TRIMMED Velour Coat. Size 36 or 38. 'Phone 2194J. 3d-9-2660A

DRY PINE SLABS, $2.50 PER LOAD, Dry Hemlock, $3.00. Hardwood Slabs, $5.50. Apply H. Hamlin. 'Phone 1394J. 3d-9-2661A

SET OF BED SPRINGS, GOOD AS new. Apply 466 Sherbrooke. 3d-9-2651A

FOR SALE — FRESH AND GOOD Rotten Manure. 'Phone 2661. 12d-165-2489A

BODY HARDWOOD, HARDWOOD Slabs; moderate prices. 'Phone 1244W. J. M. Delong. 26d-27-2536A

WATER POWER WASHING MAchine and Wringer, in first-class condition. 285 Engisburn Avenue. 3d-9-2643A

FOR SALE — 5 RADIOTRON RADIO 201A Tubes; slightly used; $1.00 each. Guaranteed. 'Phone 2018F. 2d-8A

COAL, COKE, AND WOOD — DRY Body Hardwood, Limb Hardwood, Maple Slabs, and Hemlock Slabs. 'Phone 3038W. E. Metcalf, 215 Edinburgh. 26d-27-2184A

GRAMOPHONE, ALMOST NEW; very reasonable. 301 Elias Avenue. 6d-9-2588A

ALL KINDS OF HARDWOOD, FOUR-foot Wood or cut any length desired, Elm and Mixed Wood, either here or delivered. Lot 9, Con. 1, Douro. Apply Joseph Tedford, Warsaw, Ontario. 'Phone Warsaw 5 ring 2. 12d-166-2523A

HEATED APARTMENT, SUITABLE for Bachelor; or would be large enough for two; immediate possession. Apply 437 George Street. dtf-3599B

STREET MAPS FOR SALE OF THE City of Peterborough. All streets shown and locations of manufacturing plants only 50c. At The Examiner office. dtfA

FOR SALE — HALL RACK, $7; CARpets, $3; Rockers, $1.50 up; Sideboard, $6; Records, 5 for $1; Drop-head Sewing Machine, Kitchen Cabinet, White and Walnut Iron Beds, Toilet Sets, Chest of Drawers, Dressers, Kitchen Tables, Chairs, Small Library Table, Arm Chair and Rocker, Parlor Tables, Floor Coverings, Small Cook Stove, Dishes, Record Exchange, 10 cents. Apply 59 Aylmer (near Perry). 3d-9-2653A

ATTENTION, MEN! TAKE ADvantage of our Money-Raising Sale, which is made necessary by the mild weather. Good, clean Overcoats, $8.00 up; All-Wool Sweater Coats, $1.69; Pants, $1.00 up; good Vests, 50c; Winter Caps, $1.39; Slightly Used Suits, $5.00 up. Men's and Boys' Rubbers at Greatly Reduced Prices. Ruskin's, 219 Hunter W. 3d-10-2674A

ONE GIRL'S WINTER COAT, SIZE 16 years, and one suit, nearly new. Phone 744. 3d-10-2665A

SAXOPHONE FOR SALE, BUECHER make, gold-plated, low pitch; guaranteed in perfect condition. Price when new $300 complete with case. Price $100 for quick sale; easy terms. Royal Music Co., 439 George Street, corner Brock. 3d-10-2691A

BELTING FOR SALE — All sizes. A. Atkins, 189 Charlotte Street. 'Phone 771. 12d-13-2695A

GUARD AGAINST ALL LOSS OF YOUR JEWELLERY AND FURS
Under our Special Policy. Full particulars on request.
HILL WEDDELL & HILLS,
'Phone 14 - - - - Est. 1883

a For Sale—General

PIANO. 'PHONE 181F, EVENINGS. 3d-11-2708A

SMALL COOK STOVE, IN GOOD repair; cheap. Apply 495 Donegal Street. 3d-11-2703A

10 H.P. FAIRBANKS-MORSE CIRcular Sawing Outfit, also Drag Saw, in first-class condition. Apply Wm. Bishop, R. F. No. 1, Keene. 3d-11-4300A

R.C.A. RADIOLA SUPER-HETRODyne, Six-Tube, with power tube, and 2950 Fada-cone Speaker, with long cord. Macaine guaranteed perfect, and reception unsurpassed. This machine requires no ground, and operates from loop aerial. Will sell complete with Batteries for $125. 'Phone 2746. 24d-12-4304A

SOLID WALNUT COMBINATION Bookcase and Desk, $25; Antique Chest of Drawers, Walnut front, $7; Radio Cabinet, $4; Marble Top Walnut Front Washstand, $4; 2-Hole Quebec Heater, $10; New X-ray Quebec Cook, $29; beautiful Singing Canary and Cage, $6. A large quantity of Foreign and Canadian Postage Stamps for Sale. Dining-room Tables, Chairs, Iron Beds, Steel Spring Beds, New Mattresses, Centre Tables, Small Tables, Library Table, Dishes, Tools, Knives and Forks, Spoons, Tubs, Boilers, etc.; Singer Sewing Machine, $10; Dressing Case, $5.50; Whatnot, $2; Wall Clock, $3; Old Antique Weight Clock, with Alarm, $3; and other Household Goods.—M. T. Butcher, 350 Water Street. Shop 'phone 1446J, House 'phone 2714W. 3d-10-2700A

b For Rent—Houses and Apartments.

PART OF DUPLEX, FOUR NICE Rooms, conveniences; good central location. Apply 183 Antrim. 6d-159-2517B

FIVE-ROOM LOWER APARTMENT, with bath; central. Apply 228 Rubidge. 3d-10-2682B

COMFORTABLE LITTLE HOUSE, lights and water. South-end, $14.00. Apply 403 Sheridan Street. 3d-10-2643B

ROOM, WARM, WELL FURNISHED, in private home; convenient to business section; breakfast. 'Phone 823J. 3d-11-2658B

LOOK! FOR RENT, $12.00 PER month. Small House; lights, water, garden; very central. Apply 421 George. 'Phone 273, Evenings. 6d-13-2679B

SEE! FOR RENT, 6-ROOM BRICK, plumbing, handy C.G.E.; $20.00 per month. Apply 421 George Street. 5d-12-2650B

HOUSE, 539 DOWNIE. APPLY 437 George. dtf-3028B

FURNISHED FLAT, $17.00 MONTH. George Street. 'Phone 2732W. 3d-11-2705B

PARTLY FURNISHED HOUSEKEEPing Rooms; central; conveniences. 'Phone 2680J. 3d-11-2704B

FOR RENT — NO. 385 WATER Street, suitable for Store or Office. Apply 437 George Street. dtf-4233

SMALL HOUSE ON PERRY STREET. 'Phone 1059M. 3d-9-2945B

FURNISHED, BRIGHT, HEATED Apartment; central; references preferred. 'Phone 893W. 6d-10-2605B

BRICK BUNGALOW, WITH LARGE garden and garage. Apply at 264 King Street. 3d-9-2658B

FURNISHED HOUSE, IN GOOD LOcality; possession 15th January. Apply Grand Hotel. 'Phone 2136. 3d-10-2690B

c For Rent—General

FOR RENT—HEATED OFFICE ON George street. Apply 437 George street. dtf-C

TWO OUTSIDE OFFICES IN BANK of Toronto building; heated; apply Bank of Toronto. dtf-1529C

d Real Estate.

FOR SALE — MODERN 6-ROOMED House, very desirably situated in the West-end. This House has just been finished, and has every convenience. Easy terms (Monthly Instalments if desired). Apply 437 George Street. dtf-1764D

HERE IS A SNAP AND WELL LOcated— Tapestry Brick Bungalow, hardwood floors throughout, beam ceiling in living-rooms; breakfast nook with stationary table and benches; full plumbing and furnace, built-in cabinets in wall. For quick action and easy terms, $4,500.00. And Houses in all districts to Rent. Apply 344 King Street. 3d-10-2665D

f Boarders Wanted.

ONE OR TWO MEN BOARDERS, very central; all conveniences. Apply 380 Queen Street. 3d-10-2678F

WARM, FURNISHED ROOMS; Board if desired. 'Phone 2821. 3d-10-2681F

BOARDERS WANTED, ALL CONveniences; central. 'Phone 894M. 3d-5-F

BOARDERS WANTED AT 491 AYLmer Street; central. 6d-159-2505F

ROOM AND BOARD, CENTRAL; ALL conveniences. 'Phone 2896. 3d-9-2652F

g Help Wanted—Male.

TWO MEN TO WORK IN WOODS. Apply James Davidson, R. R. 7, Peterborough. 'Phone Keene 18 r 15. 3d-9-2637G

YOU CAN EARN $10 TO $25 A WEEK in your spare time at home writing Showcards. No canvassing or soliciting. We instruct you and supply you with work. Write today. The Menhenitt Company, Ltd., 37 Dominion Building, Toronto. dtf

WANTED — FIREMAN, GOOD RELiable, Experienced Man; must have licenses. Write Box 4287, Examiner. 3d-10-4287G

TALENT FOR AMATEUR MINSTREL Troupe, Vocal or Instrumental. Apply H. E. Negus, 344 Aylmer. 3d-10-2676G

h Help Wanted—Female

WOMAN WANTED, HOUSEWORK and Cooking; small family; $30.00 per month. 'Phone 2919. 3d-9-2647H

WANTED — EXPERIENCED COOK general, wages $30. Write Box 2697 Examiner. 3d-11-2697H

WANTED — DINING-ROOM GIRL. Apply Grand Hotel. 3d-10-4295H

STENOGRAPHER WANTED; ABLE to take dictation and keep filing system. 'Phone 2919. 3d-9-2646H

England's national bill for liquors during 1926 was about $1,500,000,000. The expenditure during 1927 is expected to be about $25,000,000 less.

j Employment Wanted.

GIRL 17 YEARS OF AGE, WISHES Position in Doctor's or Dentist's Office and Light Bookkeeping, etc. Apply Box 2638, Examiner. 3d-9-2638J

POSITION AS WAITRESS IN CAFE or Clerk in Store, etc. Apply Box 2639, Examiner. 3d-9-2639J

POSITION, ANSWERING TELEphone or Office Work, etc. Apply Box 2640, Examiner Office. 3d-9-2640J

POSITION WANTED AS NURSEmaid in private home, etc. Apply Box 2641, Examiner. 3d-9-2641J

A MIDDLE-AGED LADY WANTS Light Housework or Housekeeping, town only. 'Phone 1927F 3d-9-2657J

l Agents Wanted.

SALESMANAGERS AND SALEMEN— Get ready for 1928. Are you advancing in your present sales position? Are you satisfied with your present income? Is your territory satisfactory? Does a general business depression effect your sales? Our line will correct all these difficulties. C. D. Rogers, 5005 Euclid Ave., Cleveland, Ohio. 1d-12-2589L

m Lost.

AT DEER BAY, BLACK AND TAN Speckled Hound. Finder please notify William Northey, R. R. 1, Peterborough. 6d-9-2583M

LOST—TIRE CHAIN FOR BALLOON Tire. Reward if left at Examiner Office. 2d-11-M

BROWN LEATHER HAND BAG, containing letter, pair glasses, two small leather purses and sum of money. Finder please leave at Examiner. Reward. 3d-11-2696M

ON THE CENTRE LINE OF SMITH, two weeks ago, between the Eighth Line and Peterborough, a Double-barrel Shotgun. Finder notify A. T. Johnston, Windsor Hotel. Reward. 'Phone 351. 3d-10-2658M

IN BUSINESS SECTION, LADY'S White Gold Watch, with Pearl Bracelet; owner's name on watch. Finder please leave at Examiner. Reward. 3d-10-2650M

A PURSE ON NORWOOD ROAD BEtween Develin Crossing. Please return to Police Station. 3d-10-2667 M

STOLEN — IF THE PARTY WHO took the Thermometer from the verandah at 210 McDonnel Street will return it to its place, they will confer a favor on the owner, and save trouble. 1d-9-3701M

o Live Stock.

TWO MILCH COWS, MILKING. APply Michael Ross, R. R. 7, Peterborough, 'phone 37 r 13, Keene. 6d-11-2564O

35 PIGS, ALL SIZES, AT THICK, smooth price. Apply D. Scollard, Ennismore. 3d-10-2687O

p Poultry.

FOR SALE—20 ANCONA HENS AND 20 Barred Rock Pullets. 'Phone 2665M. 3d-9-2642P

q Wanted.

WANTED — LUMBER CAMP COOK Stove. Write Box 2634, Examiner. 3d-9-2634Q

TO RENT—TYPEWRITER. 'PHONE 3058W. 6d-14-2706Q

WANTED, BY TWO BUSINESS Girls, Furnished Housekeeping Rooms, South district. Write Box 4293, Examiner. 3d-10-4293Q

YOUNG MAN TO SHARE WARM Room, with Board; lowest rates; central. 'Phone 3058W. 3-11-2702Q

WANTED, BY THE 12TH, SMALL House or Apartment; rent reasonable. Write Box 2587, Examiner. 1d-9-2587Q

WANTED — GREEN BASSWOOD Heading Bolts, cut 54 inches long. Kingdon Barrel Factory, Barnardo Avenue. 'Phone 1687W. 6d-11-4264Q

WARM ROOM, WITH BOARD, FOR Business Girl. Write Box 2662, Examiner. 3d-9-2662Q

LIVE POULTRY WANTED — BEST Market Price Paid, delivered to A. Atkins, 190 Charlotte Street. 'Phone 771. Will call if desired. 26d-32-2694Q

s Used Cars For Sale.

FORD COUPE, IN GOOD CONDITION, all equipment attached; for quick sale, $125.00. Apply 268 Smith Street. 3d-10-2665S

FOR QUICK SALE — ONE GOOD Ford Ton Truck, with platform and rack, extra springs; bargain. Apply Rutherford & Nugent, 282 George Street. 4d-12-2709S

"BETTER CLASS" USED CARS with an "O.K." that counts. It is your proof that the Car has been Thoroughly Re-conditioned by Expert Mechanics, using Genuine Parts for Replacements. Popular Models on Easy Terms. BREWER MOTOR SALES 131 Brock Street. 26d-169-2951S

t General Notice.

TAXIDERMIST WORK DONE, HAVE your Specimens Mounted. Apply 156 London. 'Phone 875. 26d-180-2496T

PHONOGRAPH AND ORTHOPHONIC Repairs; work guaranteed. T. Griffin, 146 Park Street, opposite C.G.E. 'Phone 2163W. 30d-32-2571T

BOARDERS WANTED, CONVENient to Quaker, Westclox, and C. P. C. 'Phone 1349W. 12d-12-2692F

BUILDERS' BARGAINS

January Bargain Circular Free to Builders, Property Owners, and Householders. Building materials at magic prices! Metal Roofing, Doors, Flooring, Siding, Matching, Papers, Felts, Ready Roofing, Wallboard, Insulating Board, Interior Trim, Doors, Windows, Nails, Rope, Paint, etc. Write to-day. Address Halliday Company, 10K Jackson Street, Hamilton, Ont. 4d-9,11,16,18

WALLBOARD.

Clearance of Factory Seconds of "Paint Grade" Sheets at 2½c square foot, suitable for all practical purposes. Also heavy Insulating Board. Samples and January Bargain Circular Free. Halliday Company, 20K, Jackson Street, Hamilton, Ont. 4d-11,14,18,21

O.E.S. OFFICERS ARE INSTALLED

Sister Mary Logan is Matron—Retiring Officers Receive Jewels.

BANQUET FOLLOWS

The regular meeting of Peterborough Chapter No. 161, Order of Eastern Star, was held in the Canadian Legion Hall with a large attendance of members and visitors. After the routine business had been concluded the secretary, Miss Rose Sexsmith, and the treasurer, Mrs. F. Miller, gave their annual reports. These were received and adopted.

The retiring Worthy Matron, Mrs. J. McPhate, made a few remarks on the work of the Chapter during its initial year and thanked the officers and members for their assistance during her term of office.

Mrs. Mary Barlow, Past Worthy Matron of No. 55 O.E.S., Belleville, was asked to take charge of the installation of officers for the coming year. She was assisted by Bro. Barlow acting as Grand Patron, Mrs. Anna Boyd, Provincial Grand Marshal and Mrs. Elizabeth Taylor, Belleville, Past District Deputy Grand Matron, who acted as chaplain.

The following officers were installed for the year 1928.

Worthy Matron—Sister Mary Logan.

Worthy Patron—Bro. George Cameron.

Assistant Matron—Sister Florence Moore.

Secretary—Sister Rose Sexsmith.

Treasurer—Alma Beavis.

Conductress—Sister Mary Squires.

Assistant Conductress—Sister Florence Mowry.

Chaplain—Sister E. Rowe.

Marshall—Sister Maye McLean.

Warden—Sister Jean Manley.

Pianist—Sister M. Greenslade.

Star Points—

Ada—Sister Flo Hill.

Ruth—Sister Sybil Kendall.

Esther—Sister Leota Fisher.

Martha — Sister Josephine Armstrong.

Electa—Sister M. Miller.

Sentinel—Bro. A. Mann.

Star Review Correspondent—Sister Florence Miller.

Convenor of Entertainment Committee—Sister Florence Hoover.

Convenor of Refreshment Committee—Sister S. Deyman.

After the new officers were installed and had taken their respective stations, the retiring head officers, Mrs. J. McPhate and Norman Lewis were presented with past Matron's and Past Patron's jewels, and each was presented with a ring bearing the emblem of the order, which is dear to them.

The installing officers were then presented by Sister Logan with small tokens showing the appreciation of the Chapter for their kindness in coming and putting on the beautiful installation ceremony.

Miss Rose Sexsmith, the secretary, who gives much of her time and services to the Chapter, was also remembered.

Before closing the Chapter, the members and their guests were invited to a banquet at the Paragon Hall, and after the Chapter was closed they were not long in making the journey over to the supper room. Here the hall was beautifully decorated and the long tables looked very attractive with their snowy linen and bright flowers. A sumptuous meal was provided by Coleman Brothers and thoroughly enjoyed by all.

Mr. George Cameron acted as chairman and toastmaster and proposed a toast to 'Our Visitors.' This was responded to by Mr. Barlow of Belleville. The following interesting programme was given:

Instrumental solo — Miss Mildred Hetherington.

Vocal Solo—Miss Alma Beavis.

Accompanist, Mrs. Greenslade.

Vocal Solo—Mr. Harold Snelgrove.

Accompanist, Mrs. Greenslade.

Vocal Solo—Miss Jessie Hill. Accompanist, Miss Hetherington.

Mrs. Greenslade presided at the piano while those present joined hands and sang 'Auld Lang Syne.' All dispersed after singing the National Anthem.

ROGERS HORNSBY GOES TO BRAVES

Famous Player Traded By the Giants For Catcher and Outfielder.

NEW YORK, Jan. 11. — Rogers Hornsby, famous second baseman and, said by John McGraw, to be the best batter of all times in big league baseball, is no longer a member of the Giants.

The Rajah, as Hornsby is called, was unexpectedly traded yesterday to the Boston Braves for Francis Hogan, a young catcher, and Jimmy Welch, the outfielder.

The announcement of the deal—one of the most startling ever made in organized baseball—was made last night in the Giants' headquarters by Jimmy Tierney, secretary of the Giants. In a statement signed by Charles Stoneham, president of the Giants, and McGraw, vice-president and manager, it was revealed no money was involved in the deal.

The following statement signed by both Stoneham and McGraw was issued by Tierney after the deal was announced:

Official Statement

"After due deliberation between President Stoneham and Manager McGraw, and having in mind what we though the best interests of the New York Giants, a trade was consummated by the Giants today which involved Rogers Hornsby, second baseman of the Giants, whereby the Giants received Francis Hogan, catcher, and Jimmy Welch, outfielder of the Boston Braves."

HOME AND SCHOOL ASSOCIATION MEETS

M. W. Clark, of Queen Mary School Gives Address.

The regular meeting of the Queen Alexandra Home and School Association was held in the Kindergarten room Monday evening, Jan. 9, with the president, Mrs. R. Parnell, in the chair.

The regular routine of business was carried on.

Arrangements were made to have a speaker on the League of Nations at the February meeting; also the nomination of officers for the coming year. A good program was given: Vocal solos by Miss Elizabeth Harrison. Readings by Miss Gwen Parnell. An interesting and instructive address on the Influence of Women in the Affairs of Men, was given by Mr. Clark, principal of the Queen Mary School. The attendance picture was won by Mr. Park's room.

LIFE UNDERWRITERS HOLDING CONGRESS

Interesting Program Arranged For Meeting Here Next Month.

The Life Underwriters' Association is planning an ambitious and interesting program for the Educational Congress, to be held here on February 15th, 16th and 17th. This is one of the Rockwell Congress series, and gives those attending an opportunity to establish contact with an outstanding expert in the field of Life Underwriting.

The program is as follows: Wednesday, February 15th: Morning, Registration, address by the president and chairman, H. B. Matthews, address by His Worship Mayor Denne, talk on "The New Salesmanship," by Dr. G. J. Rockwell. Afternoon session, chairman, L. W. Scott, address by George Parker, Actuary, Imperial Life Company and address by Dr. Rockwell, "Everyone a Prospect."

Thursday, February 16th— Morning, W. Boulton, chairman, address by Dr. Rockwell; "Broaching the Subject," case discussion under leadership of D. M. Bissell, address by Dr. Rockwell, "What to Tell Your Prospect," case discussion under leadership of I. P. McNabb. Afternoon—J. P. H. Wallace, chairman, addresses by George Harris of the Sun Life Company, Montreal, and Dr. Rockwell, "Settling the Estate." Thursday evening's sessions include a banquet at the Empress Hotel, with J. W. Kenmure, vice-president, as chairman, and address by G. Harris, of Montreal.

Friday, February 17th—Morning, J. I. Allen, chairman, addresses by Dr. Rockwell, "Meeting the Sales Resistance" and "Supporting the Family," and by Eric V. Chown, "Association Topics." Afternoon — Neil Tobin, chairman, address by Dr. Rockwell on "Service With Profits."

To-Night's Mystery Man

AT THE POULTRY SHOW.

The gentleman taking the part of the Mysterious Mr. X tonight is a little taller and a little thinner than last night's Mystery Man. He also is a well-known man about town. He might wear glasses; then, again, he might not. He is in a position to hand out a few 'jolts' at an opponent if he so desired—so beware.

No one is eligible for the prize unless they ask the question: "Are you the Mysterious Mr. X"?, and have a copy of today's Examiner in their possession.

A. W. Cressman has appointed Canadian Departmental Stores to collect all outstanding accounts owing the Cressman Co., Ltd. These accounts may be paid at our office.

CANADIAN DEPARTMENTAL STORES, Ltd.

3d-10

— FOR SALE —
New and Second-hand Rubber and Leather Belting, Pulleys, Shafting, Pipes, Wiping Rags, etc., at Lowest Prices. Also COTTON BAGS for Sale.
APARTMENTS to Let. Low Rent.
A. LOW & CO.
285 Bethune Street
'Phone 697—Nights and Holidays 2027

ADVERTISE IN THE EXAMINER

4 Reasons the Doctor Says "Use Kotex" the Scientific Sanitary Napkin

1 Safe to health. Home-made napkins often cause sickness.

2 Scientifically shaped—corners rounded for comfort—softest material—form-fitting — actually non-detectable when worn.

3 Discard easily without embarrassment. Directions in every package.

4 Deodorize while they act, ending all fear of embarrassment.

Get Kotex Sanitary Napkins at any Drug, Dry Goods or Departmental Store

Made in Canada
KOTEX
Sanitary Napkins

Forced To Eat, Woman Gains 15 Pounds

"I just had to force myself to eat. Then I took Vinol. I soon had a wonderful appetite and gained 15 pounds."—Mrs. F. Miller.

Vinol is a delicious compound of cod liver peptone, iron, etc. Nervous, easily tired, anemic people are surprised how Vinol gives new pep, sound sleep and a BIG appetite. The very FIRST bottle often adds several pounds weight to thin children or adults. Tastes delicious. McDermid & Jury, Druggists, E. L. Payne, McDermid Drug Company.

FOR SALE OR EXCHANGE

80 acres of good land, nearly all working land, with a first class brick house and barn, situated about one mile from City, owner will sell at reduced price as they are living out of city, will give good terms $3,200

50 acres of first class land, all working land, well fenced, buildings consisting of brick house, bank barn, and other out buildings; situated about four miles from city; owner will sell on good terms or will exchange for a property in the city. $6,500

Price .....

For inspection and more particulars of the above properties, see
J. T. O'CONNELL & CO.,
136 Hunter Street W., City.
Office 'Phone, 376; Residence 1359.

SKATES SHARPENED
Oil Stone Finish 15c Pair
WM. TAYLOR,
221 Hunter Street West.
fmw

SEMET SOLVAY
Coke
Cannot Be Equalled
PITTSTON ANTHRACITE
Coal
None Better
THOS. A. REHILL CO.
210 Wolfe St. Phone 245
ws-3657

KEEP WARM
These Cold Days

When it comes to a question of heat per unit or prompt and efficient service, you can't do better, perhaps not so good, than by ordering our

HARD COAL
SOLWAY COKE
HARDWOOD SLABS.

at the same old prices.
A trial will convince you.

PETERBORO FUEL CO.
KELLY BROS.
134 Aylmer St. - Phone 276-362

MORTGAGE SALE.

Owing and by virtue of the powers contained in certain Mortgages which will be produced at the time of Sale, there will be offered for Sale, by Public Auction, by W. J. Hancock, Auctioneer, at the Munro Hotel, Hunter Street, Peterborough, Ontario, on THURSDAY, the Twelfth Day of January, 1928, at the hour of Two o'clock in the Afternoon, the following property, namely: THAT part of Lot Number Twelve, North of Charlotte Street, and West of George Street, in the said City of Peterborough, particularly described as follows: COMMENCING at the South-East Angle of said Lot Number Twelve; thence Northerly along the Eastern limit of said Lot, One Hundred Feet; thence Westerly parallel to the Southern Limit of said Lot to the Western Limit thereof; thence Southerly along said Western limit to the Southern limit thereof; thence Easterly along said Southern limit to the place of beginning.

On the Property are a substantial Two-Storey Brick Residence, with addition suitable for a Doctor's Office, etc., and also a Brick Stable. There will be a reserved bid. Terms, 10% down and the balance in one month thereafter without interest. Further terms and conditions of Sale can be obtained from the undersigned.

DATED at Peterborough, this Twenty-first Day of December, 1927.

PECK, KERR & McELDERRY,
415 Water Street,
Peterborough, Ontario,
Vendor's Solicitors.

W. J. Hancock,
Auctioneer.
7d-22,27,30,3,6,10,11-2997

'Phone 790 When You Want Your PIANO OR ORGAN TUNED
Player Pianos a Specialty. All Work Guaranteed.
W. H. CUNNINGHAM
560 Weller Street.

ROOFING SUPPLIES.
Extend the life of your Old Iron and Felt Roofs. We supply the Paints or Estimate on the complete job.
ALEX. McLEOD
120 Hunter Street E.
'Phone 775.

CHINA PAINTING
Mrs. Langley McCarthy Teaches Biscoff's New and Beautiful Work in CHINA PAINTING

VETERINARY.
DR. W. F. McELROY, Vet. Sur., office and residence, 190 Charlotte St. Charibone Bldg., Peterboro. Phone 1625J.

DAVIS-THOMPSON COMPANY, LTD.
Insurance and General Agency
433 GEORGE STREET - - PHONE 40

4% INTEREST, compounded Half-Yearly, Paid on Deposits.

One Dollar opens an account. Special facilities afforded Depositors for the convenient transaction of their business, and accounts are subject to cheque withdrawal.

For Sums of $100 and upwards this Company's Debentures are issued in terms of one to five years, bearing special rates of interest, depending upon the term of investment.

MONEY TO LOAN.

Toronto Savings and Loan Co.
435-437 George Street, Peterborough.

JORDON & O'BRIEN—Barristers, Solicitors, Notaries. Money to loan on easy terms. Special attention to Patents and Trade Marks. Phone 219. Hon. G. N. Gordon, K.C., J. A. O'Brien.

J. B. CORBERLY, Barrister, Solicitor, Notary Public. Office, Ground Floor, 414 Water St., Peterborough. Five doors North of Hunter street. Money at loan at current rates on easy terms.

S. T. REID—Barrister, Solicitor, Notary, Office over the Dominion Bank, corner of George and Simcoe streets. Telephone No. 22. Private funds to loan at current rates upon easy terms.

R. R. HALL—Barrister, Solicitor, etc., Peterborough, Ont. Office, corner of Hunter and Water streets, over the Canadian Bank of Commerce. Trust Funds to loan on easy terms of payment.

JAMES FORDYCE STRICKLAND—Barrister, Solicitor, Notary Public, Peterborough. Phone 191. Money to loan. 375 Water Street.

WILFRID F. HUTCHE—Barrister, Solicitor, Notary Public. 396 Water street. Telephone 213.

PECK, KERR & McELDERRY—Barristers, Solicitors and Notaries. Office, Water street, Peterborough. Money to loan at the lowest current rates of interest. Telephone 1980. E. A. Peck, F. D. Kerr, K.C., N. J. McElderry.

SURVEYOR.
F. T. WEBSTER, Ontario Land Surveyor, Registered Professional Engineer, formerly of Ottawa. Phone 2540.

MEDICAL.
DR. BUCHANAN, F.R.C.S., Edinburgh M.R.C.S. Eng., L.R.C.P., London, Eye Ear, Nose and Throat Specialist. Hours, 9-11, 2-4 p.m., and 7-8 p.m. Phone 518. Office, corner Water and Murray streets.

DR. C. C. CRAGG, Eye Ear, Nose and Throat. Office, Clinic Building, corner Charlotte and Reid. Phone.

RAILWAY TIME-TABLES.

CANADIAN PACIFIC RAILWAY
(Corrected to date.)

Going East—
8.10 p.m.—Indian River, Norwood, and Havelock. Daily except Sunday.
11.59 a.m.—Havelock, Tweed, Kingston, Smiths Falls, Ottawa, Montreal, Quebec, Boston and New York. On Sunday to Havelock only.
12.36 a.m.—Havelock, Tweed, Kingston, Perth, Ottawa, Smiths Falls, Montreal, St. John, Boston and New York. Daily except Saturday. Sleepers Montreal and Ottawa.
1.50 a.m.—Havelock, Tweed, Perth, Smiths Falls and Ottawa. Daily.
Going West—
4.55 a.m.—Myrtle, Toronto, Guelph, Goderich, Hamilton, Galt, Woodstock, St. Thomas, London, Chatham, Detroit, Chicago and New York. Daily.
5.50 a.m.—North Toronto, Agincourt, Owen Sound, Orangeville, Teeswater and Brampton. Daily except Sunday.
7.35 a.m.—Toronto, Hamilton, Brantford, Buffalo, New York, Galt, Woodstock, London, Chatham, Detroit and intermediate points. Daily except Sunday.
7.00 a.m.—Bethany, Lindsay, Orillia, Port McNicoll and intermediate points. Daily except Sunday.
2.50 p.m.—Toronto, Hamilton, Buffalo, Rochester, Boston, Woodstock, London, Windsor, Detroit, Chicago and intermediate points between Peterboro and Toronto. Makes connection with Vancouver Express for Winnipeg and Vancouver. Daily.
6.30 p.m.—Lindsay, Toronto and intermediate points. Daily except Sunday.

CANADIAN NATIONAL RAILWAYS TIMETABLE.
(Corrected to Date.)

Train No. 98—7.00 a.m., for Port Hope, Oshawa, Toronto, and makes connections for points on the Main Line East.
Train No. 93—8.20 a.m. for Lindsay, Blackwater Jct., Orillia, Midland, North Bay, and Toronto.
Train No. 371—8.30 a.m. for Lakefield.
Train No. 98—8.35 a.m., for Hastings, Campbellford, Stirling, Belleville, and makes connection with the "International Ltd." for Kingston, Brockville, Cornwall, Montreal, Boston, Portland, New York, and Halifax.
Train No. 92—12.00 noon, for Port Hope, Oshawa, Toronto, Hamilton, Buffalo, New York, London, Chicago, and makes direct connections for points in California, also makes connections for points on Main Line East of Port Hope.
Train No. 106—12.15 p.m., for Hastings, Campbellford, Stirling, Belleville, connecting with the "Inter-City Train" for Montreal, Quebec, and Halifax.
Train No. 373—12.10 p.m., for Lakefield.
Train No. 95—5.15 p.m., for Lindsay, Orillia, Midland, North Bay, Toronto, making connection with the "National" for Sudbury, Winnipeg, and Pacific Coast points.
Train No. 99—9.05 p.m., for Lindsay.
Train No. 94—8.50 p.m., for Port Hope, Kingston, Montreal, Quebec, Halifax, Boston, Portland, and New York. Carries through sleeper Peterborough to Montreal.

LOCALS

COAL, COKE AND WOOD.

Sanitary Ice Supply. 'Phone 147, dtf.

CALEDONIAN CLUB.

The Caledonian Club will hold a whist party Friday night, commencing 8 o'clock sharp. Will all members be on hand as an important business meeting will be held.

X-RAYS

Guaranteed to cure all skin diseases, ring-worm or eczema. Real relief for lumbago, rheumatism and neuritis. F. M. Seymour, X-Ray Specialist, 309 Reid Street. For appointment phone 2742. Under medical supervision. 26d. 27, 4191

LITTLE LAKE CEMETERY COMPANY.

The Annual Meeting of the Lot Owners of the Little Lake Cemetery Company will be held in the Board Room of the Toronto Savings and Loan ompany, 437 George Street, Peterborough, on Monday, January 16th, at four o'clock p.m., to receive the financial statement and reports for the past year, and for the transaction of any other business which may properly come before the meeting. Directors for the present year will also be elected.—Felix Brownscombe, Secretary.

5d-12-4288.

GIFTS RECEIVED.

Gifts given during the Christmas and New Year's season to the House of Refuge included: C.G.I.T. class gave each inmate a bag of mixed fruit and cakes; Mr. Jim Redpath gave Christmas decorations; Mrs. Younge, clothing; Miss Wray, oranges; W.M.S. ladies of Regent street United church, Christmas cake, apples and fancy biscuits; Knox United Church gave oranges, candies, nuts, cakes and apples; Mr. and Mrs. Atwood and other friends, pipes, teabcco, handkerchiefs, oranges, candies, nuts and dates; Mr. Porter, bag of nuts and candies mixed; Mr. Young, barrel of apples; Mr. Spence, oranges; Kiwanis, cards; Salvation Army, oranges, nuts, candies and cakes; Miss Lula Darling's pupils, games, oranges, candy, nuts, apples, cakes and dates; Mr. and Mrs. Leonard, oranges; Mr. Kemp, clothing.

LADIES' AUXILIARY, CANADIAN LEGION.

The annual meeting and supper of the above has been postponed till Thursday evening, Jan. 12 at 6.30 in the rooms. 2d7-11-4287

W. H., NOT W. J.

The Mr. Howard who signed the advertisement in last night's Examiner is W. H. Howard, and not W. J. Howard as was stated.

PROF. PRATT TO-NIGHT.

Y.W.C.A. Subject, "Romeo and Juliet." Don't miss this splendid lecture. 1d-9-4301.

HEALTHLAND TRIP.

Join the Y.W.C.A. gymnasium now. Special campaign for new members. Health and Happiness. 1d-9-4302.

NOTICE.

All members of St. James' United Church are urgently requested to attend the Congregational meeting to be held in the church to-night. 1d-9.

KNOX CHOIR.

Knox Church Choir is asked to assemble for regular practice tomorrow (Thursday) night at 7.45, instead of 8. The annual organization meeting will follow the practice.

A PLAY AT KEENE.

A play entitled "The Mascot" will be given in the town hall, Keene, by the Tuxis Boys of Bailieboro under the auspices of the Young People's Club of Keen, on Jan. 13, at 8 p.m. Good music and lots of laugh. Admission 25c and 15c. 1d-9-4298

CENTRE GROUP ST. ANDREW'S LADIES' AID TEA.

The Centre Group are holding an afternoon tea at the home of Mrs. Robert Yeaman, 454 Weller street, on Thursday afternoon, January 12th, from 3.30 to 6 p.m. There will be a sale of home-made cooking and candy. 1d-9-4303.

FARM SALE.

Mr. Herb Girven, lot 9, con. 9, Douro, Wednesday, Jan. 25th. 20 milch cows, 11 young cattle, 10 sheep, 5 sows, 11 pigs, 3 horses, 75 hens, grain, hay, wood. Full line of implements. Extra fine dairy herd. W. J. Hancock, Auctioneer. 3d-11-20-23-4299.

W. GORDON HALL
Electrical Contractor
'PHONE 1403-W.

Hot! Boys, Hot!
DANCE
TO-NIGHT
With FERDY MOWRY and his COLLEGIANS at
Can. Legion Hall
Admission 25c.

DELEGATION GOING IN SPECIAL COACH

Members of Exhibition Board Leave on Local in Morning.

A special car will be provided for the deputation of the Exhibition Board which is going to Toronto to interview the Hon. J. S. Martin tomorrow morning. It will be attached to the local, leaving here at 7.35, and all members of the Board and other citizens planning to accompany them are asked to meet at the station before that time. The delegation is receiving club rates.

Engagement and Wedding Rings

We have a beautiful display of Diamond Engagement Rings, in all the newest designs. The Diamond is the authorized Engagement stone. See our $15.00, $25.00, and $50.00 Solitaires. They are certainly very fine value, and we are featuring these as our Special Engagement Ring. The settings are of finest quality 14 kt. and 18 kt. white, green or yellow gold, and guaranteed.

The wedding rings can be had to match any of our Diamond rings and can be had in plain gold or engraved green or white. These wedding rings are 14 kt., 18 kt., and 22 kt., and can be had in any size.

Let us show you our Engagement and Wedding Ring designs.

WARNE BROS.
DIAMOND HALL
'PHONE 389

WESTERN ONTARIO DAIRYMEN GATHER

Annual Meeting Opens This Morning at London—Merger Discussed.

LONDON, Jan. 11 (Canadian Press).With over 125 delegates registered, the sixty-first annual convention of the Western Ontario Dairymen's Association opened its two day session here today. Featuring the morning session were addresses by A. E. Gracey, Simcoe, and Frank Herne, London, president and secretary-treasurer respectively of the organization, setting forth the progress achieved by the Association during the past year.

Mr. Herne briefly outlined the proposal for the formation of a federated Ontario Dairymen's Associated, composed of representative officials from the Eastern Ontario Dairymen's Association, the Ontario Milk Producers' Association, and the Western Ontario Dairymen's Association.

SIX BODIES TAKEN FROM SUBMARINE

Twenty-three Members of Crew Have Now Been Brought Up.

PROVINCETOWN, Mass., Jan. 11 (Canadian Press). — The bodies of six more of the submarine's S-4's crew were recovered today in the motor compartment by Divers Thomas Campbell and Frank Crilley. These brought the total recovered to 23.

C.N.R. IS KEPT OUT OF POLITICS

Sir Henry Thornton Tells Philadelphia Traffic Club of Status.

WILL STAY OUT.

PHILADELPHIA, Jan. 11 (Canadian Press).—Politics does not figure in the operation of the Government-owned Canadian National Railways and never will so long as he is president of the system, Sir Henry Thornton asserted last night in addressing the Philadelphia Traffic Club. "The Canadian Government," said Sir Henry, "owns the entire stock of the Canadian National System. It is operated under a board of directors, and kept out of politics and as long as I am chairman it will continue to be kept out of politics."

BOB WILSON CAPTURES THE MYSTERY MAN

Lots of Fun at the Poultry Show —Another Mysterious Mr. X To Be Caught To-night— $5.00 Prize.

After everyone at the Poultry Show last night had been scrutinized by every one else, questioned and trailed for more than an hour, Bob Wilson, Grand Central Apartments, was successful in capturing the Mysterious Mr. X, and won the prize of $2.50. The mystery man turned out to be Mr. A. Lebianc, of the sales department of the Quaker Oats Company, and he took the part well indeed. Bob did not win the reward on his first attempt, as he was without a copy of The Examiner in his possession, but finally procured one, recaptured the mystery man, and demanded the prize in cash.

There is another mystery man for to-night, and the prize for capturing him is five dollars. The Poultry Show is a fine one, and besides there is a lot of fun rounding up the Mysterious Mr. X. See his description on another page.

Obituary

JAMES HETHERINGTON

The death took place in this city today, January 11, of James Hetherington, 297 McDonnel Street. Born in Smith Township, he was in his sixty-sixth year at the time of his death; and had been ill only a few days.

Left to mourn are his wife, one daughter, Mrs. W. F. Moule of Sault Ste. Marie, and four sisters, Mrs. Thomas Watson of Lakefield; Mrs. Patterson, of Essex, and Miss Annie and Miss Susie Hetherington of Lakefield. A host of friends among the congregation of George Street United Church learned of his passing with sincere regret.

The funeral will take place on Friday, January 13, at two o'clock, to Hillside Cemetery, Lakefield; the Rev. J. E. Todd officiating.

Financial News and Views

Latest Comment on Grain and Industrial Markets. Closing Quotations on the Principal Active Stocks.

(Quotations over Stobie-Forlong & Co. Wire).
(2.30 p.m. Quotations)

NEW YORK STOCKS.

	High	Low	Close
Atchison Rly.	191	..	..
Amer. Can.	72½	72	72½
Amer. Loco.	111½	..	..
Smelters.	177⅝	177⅝	177⅝
Baldwin.	251	..	..
Balt. and Ohio	117¼	117	117¼
Ches. and Ohio	201¾	201	201
Chrysler.	58	56⅞	57⅞
Dupont De Nem.	312	..	..
Famous Players	115½	114	114½
Fleischmann	70	69⅜	69⅜
General Motors	133	131	131½
Hudson Motors	79⅝	78	78
Int. Harvester	238¾	..	..
Inter. Nickel	90¼	88⅞	89⅛
U. S. Ind. Alcohol	110¼	106⅛	109
Coca-Cola	132⅝	..	..
Mack Truck	102⅜	101¾	101¾
Marland Oil	36⅜	35¾	36¼
U. S. Rubber	60⅜	60	60⅜
Montgomery W.	124¾	123	123½
White Motors	38	..	..
U. S. Steel	149	146¾	146¾
Yellow Cab.	36½	34¾	35½
Radio.	102⅝	99¾	106
Texas Gulf	77¾	76⅝	77⅝
Can. Pacific	212	210¼	210¼
Houston	151½	148	148

CANADIAN STOCKS.

	High	Low	Close
Christie Brown	110½	108	110
Abitibi.	140	..	..
Carlings.	39	38½	38¾
Brazilian	216	..	..
Bell Phone.	160½	159	159
Int. Nickel	90½	88½	89
Ind. Alcohol	37¼	37	37
Can. Pacific	211	210	210
City Dairy	52½	50	52½
North. Bakeries	46	45¼	45¾
Hiram Walker	68½	67¾	67¾
MacKay C	118	116	118
Brit. Amer. Oil	39¼	39	39¼
Seagram.	26	25¼	26
Imperial Oil	60	59	59½
Int. Petroleum	38¼	37¾	38¼
Canada Malting	37	36½	36¾
Shredded Wheat	70	..	..
Twin City	50	..	..
Massey Harris	42	41½	42
Coast Copper	47	45	47
Canadian Oil	60	58½	59¾

MINING STOCKS

Gold.

	Asked	Bid
Argonaut Gold	31	30
Barry Hollinger	111	110
Bidgood	115	114
Columbus Kirk	8½	8
Dome	1315	1310
Goldale	43	42
Gold Hill	35	34
Kirkland Hunt	22	21
Kirkland Lake	246	245
Lake Shore	2660	2655
McIntyre	2700	2695
Night Hawk	9¼	9
Premier	231	230
Bedford	42	41
McDougall	51	50
Duprat	9½	9
Amulet	490	485
Area	30	29
Laval-Quebec	22	21
Noranda	2205	2200
Granada	31	30
Jackson Manion	81	80
Howey Gold	173	172
Ribago	22	21
Treadwell Yukon	2605	2600
Sudbury Basin	1370	1365
Sherritt Gordon	575 to 590	
Abana	345	340
Goodfish	65	64
Kootenay Florence	33	32
Stadacona	18	17
Capital Rouyn	15	14
Realty Mines	15	14
Potter Doal	17	16
Corona	12	11
Newbec	56	55
Malartic	79	78
Federal	74	73
Cent. Manitoba	181	180
Grover Daley	12	11
Towagamac	400	395
Pioneer	59	58
Pawnee Kirkland	77	76
Lebel Ore	51	50
Amity Copper	37	36
Teck Hughes	1015	1010
Rough Oakes B.	72	71
Vipond Cons.	72	71
W. Hargreaves	580	575

Silver.

Beaver	207	205
Castle	77	76
Crown Reserve	61	60
Keeley	68	67
McKinley-Dar.	19	18
Mining Corp.	428	425
Nipissing	545	540

WINNIPEG WHEAT.

	High	Low	Close
May.	136	134⅝	135⅞
July.	135⅝	134⅝	135⅝
Oct.	127¼	126⅝	127¼

CHICAGO WHEAT.

May.	130	129¼	129⅞
July.	125½	..	..
Mar.	128½	128	128½

CHICAGO RYE.

May.	108½	107¾	108¼

CHICAGO CORN.

May.	90¾	89½	90¾
Mar.	86¾	86½	86⅝

CHICAGO OATS.

May.	54¾	54¾	54¾

Upward Move Resumed In Wall Street To-day

NEW YORK, Jan. 11 (Canadian Press).—The stock market resumed its upward march today after an early period of irregularity. Operators for the advance ,acting on the theory that the recent reaction had sufficiently corrected the weakened position of the market and that there was no immediate danger of a rise in money rates, started aggressive operations in a dozen or more specialties. Early gain in these issues ran from four to ten points, with a much more moderate recovery in the standard industrials and rails. Call money was in plentiful supply at the renewal figure of 4½ per cent. The importation of more than $8,000,000 in gold from Canada also had a favorable effect on the credit situation. Bullish sentiment likewise was created by the Inter-state Commerce Commission's approval of the St. Paul reorganization plan and by the reported increase in steel mill operations and the firming commodity price tendency.

Corn Prices Drop Because Of Report

CHICAGO, January 11 (Canadian Press). — Corn prices underwent a decided early setback to-day on account of the bearish construction which many traders placed on the Government crop report. Wheat showed relative firmness, owing somewhat to official confirmation of a heavy shortage of the yield in Australia. Starting at ⅞c to 1¼c decline, corn displayed but little power to rally. Wheat opened unchanged to ⅜c off, and kept near to the initial range. Oats were easy. Provisions also tended to sag.

Opening prices were: Wheat, March 128⅜, May 128⅝. Corn, March, 86, May 89½. Oats, March 53⅛, May 54⅛.

Toronto Market Quiet With Changes Small

TORONTO, January 11 (Canadian Press). — Trade was more quiet than usual on the Toronto Stock Exchange this morning, most of the losses and gains being fractional. International Nickel was the active leader, advancing ¼ at 89¼. Christie Brown made the highest gain of the morning, selling up to 1¾ at 110. Canadian Canners, Seagram, and Canada Malting were all up ¼, while Canadian Oil, selling at 59¾, had a gain of ¾. International Petroleum and Northern Bakeries also made slight fractional gains. Page Hersey was down one point at 88, while Carlings dropped ¼ at 38¾.

Gains and Losses Even In Mine Market To-day

TORONTO, January 11 (Canadian Press). — Gains and losses were about even on the Standard Mining Exchange this morning. McIntyre suffered the greatest loss, selling down 45 points at 27.05. Noranda declined 30 at 22.00. Premier and Teck Hughes were both down 10 at 2.30 and 10.10 respectively. Argonaut, McDougall, Gold Hill, Indian, and Capital Rouyn all suffered fractional losses. Hollinger Consolidated gained 20 at 18.00, while International Nickel was up 25 at 88.75. Treadwell jumped 15 points at 25.90.

STILL SEIZED; MAN ON TRIAL

John Dixon Accused of Keeping Still Without Permit.

CASE REMANDED.

Provincial Constable N. F. Maker, Inland Revenue Officer W. H. Buller, and Inspector J. Stewart seized a still in the Township of Smith yesterday afternoon on the farm of John Dixon. Mr. Dixon was later arrested by Constable Maker and Mr. Buller north of Buckhorn.

Mr. Dixon owns two farms in Peterborough County, one in the Township of Smith, where the still was found, and the other is in the Township of Harvey. When arraigned this morning before Magistrate Langley, he pleaded not guilty to the charge of having a still in his possession without the necessary permit. Mr. Dixon was convicted some years ago on the same charge. The prosecution was unable to go on with its case, so a remand was granted until Tuesday, with bail set at $2,000.

CATERPILLARS AND DANDELIONS

But Yes We Have No Hockey in Peterborough To-day.

While hockey players gaze ruefully at their idle skates, and little boys, who got a sleigh at Christmas time, are beginning to wonder whether there really is a Santa Claus after all—"'Cause if there was one he'd send some snow for the sleigh to slide on"—dandelions are flowering in Peterboro and caterpillars are crawling blithely over the sidewalk. And if there is any doubt on the part of Examiner readers as to the truth of this statement we may say that there are on exhibition in this office one dandelion, fully flowered, and one caterpillar, apparently robust and healthy, and of a lively disposition. Both these rare January specimens were collected on Smith street during his rounds by Jos. Kelbrick of the local letter carriers' staff. When Rudyard Kipling gets this particular edition of The Examiner he'll probably order that poem about the Lady of the Snows expurgated from his books.

Warning!

Many people still purchase cheap Glasses. These Glasses are discards at a price because of some defect in the making, and are poison to the eyesight.

The best Glasses are procurable at prices to suit all.

M. J. ROCHE,
Optometrist
188 Charlotte Street - Phone 422
Evenings by appointment.

CHAIN **RED & WHITE** STORES

BETTER GROCERIES

Only Groceries that are better than usual are handled by RED & WHITE Chain Stores—without question, the very best foods that money can buy. And yet the prices are low, astonishingly low considering the sky-high quality of the products thousands of particular housewives are ordering every week from RED & WHITE Grocers.

Below are 7 EXAMPLE VALUES, demonstrating the truth of our slogan, "Quality Always Higher Than Price."

THESE BARGAINS GOOD THURSDAY, FRIDAY, AND SATURDAY

Peas	No. 2 Tins, Standard Quality per tin	**10c**
P & G Soap	Naptha 6 cakes	**23c**
Toilet Paper	6 rolls	**16c**
2 in 1 Polish	All Colors per tin	**9c**
Ginger Snaps	Fresh per lb.	**10c**
Quick Quaker Oats	per pkt.	**25c**
Seedless Raisins	per lb.	**11c**

Quality always higher than Price

World's Poultry Congress Moving Pictures

Shown to night at the Poultry Show in the Market Hall. Everyone should see this picture, it is both educational and interesting.

LITTLE CHANCE OF HOSPITALS GETTING MORE

Increases Asked Would Cost Province $838,000, Says Goldie.

HEARS DEPUTATION.

Hospitals Ask Higher Rate From Province and Municipalities For Indigent.

TORONTO, Jan. 11. — (Canadian Press.) — The Hon. Lincoln Goldie, Provincial Secretary, was not very optimistic regarding the chances of the Ontario hospitals receiving the additional government and municipal grants for indigent patients which were requested by representatives of the Association, meeting himself and the Hon. J. D. Monteith, Provincial Treasurer, to-day.

"To grant the increases asked for would cost $838,000 and that is a lot of money to dig up in a year," Mr. Goldie told the deputation, "but we will see what we can do."

All of the public hospitals of Ontario were represented in the deputation, seeking more adequate financial allowances from the province and from the municipalities for the care of indigent patients.

The gist of Association's requests, which were presented in full form by various speakers, was a resolution passed at a meeting of the Association, "that each public hospital shall have the right to collect from all municipalities other than the municipality in which the hospital is situated, the sum of two dollars per day towards the maintenance of indigent patients from such municipalities and that this increased municipal grant per diem shall not bar the hospital from receiving the government grant per diem."

BANQUET HELD AFTER SERVICE

Members of 21st Battalion Hold Social Re-union at Paragon Hall.

PARADE FOLLOWS.

In the Paragon Banquet Hall, George Street, some eighty members of the 21st Battalion Club, and members of the two bands, sat down to a splendid supper. Marching from the Armouries following the unveiling ceremony, the soldier laddies joined in the spirit of the pipes, and as a result the banquet was a most happy one. It was a typical 21st re-union, and the ex-officers of the corps, as well as the men, will remember it among the many annual gatherings that have promoted the esprit de corps of the 21st in days gone by.

General Hughes was the main speaker, but he confined his remarks to war time yarns and the old comradeship that had existed between him and his men seemed reborn on this night of their re-union.

The pipers were there, too, and at the close of his address they struck up in good style, the men left their places at the tables, and round and round the hall they marched. There was not much formality after that, and in a few minutes they filed out of the hall and down George Street in final parade. And so the re-union of the 21st closed in triumph.

Soldiers Are Grateful.

The members of the 21st Battalion Club are grateful to all those who have in any way contributed to the success of the memorial services held last evening. The co-operation of Rev. J. D. Paterson, of the designer, John Kennett of Peterborough, the Peterborough Lock Company, which manufactured the plaque, All Saints' Choir, the Peterboroufh Rangers' Band, the Pipe Band, and the invaluable services of the 57th Chapter, I. O.D.E., are all appreciated.

CONDEMNED AWAIT DEATH DIFFERENTLY

Mrs. Snyder Still Unreconciled To Her Fate—Refuses Solid Food.

GRAY RESIGNED.

"Strangler" Nelson Still Hopeful of Escaping Gallows on Friday.

OSSINING, N. Y., Jan. 11, Canadian Press. — Breakfasts ordered to-day by Mrs. Ruth Snyder and Henry Judd Gray, next to the last breakfasts they will ever eat, unless a court stays their execution, were cited by prison attendants as an indication of the different ways in which the two prisoners are facing imminent death.

Gray, calm and apparently resigned ate toast and coffee and a large bowl of cooked cereal, but Mrs. Snyder, who had remained unreconciled to the end, merely sipped a small glass of orange juice, refusing all solid food.

Warden Lewes said that neither of the prisoners had read the morning papers, and so at mid-morning had not yet learned that Governor Smith had denied their plea for a stay of execution. However, the warden added, both sensed the fact that the governor would not intervene to save them.

Nelson still Hopeful.

WINNIPEG, January 11 (Canadian Press). — Calm and without the least sign of emotion, Earl Nelson, "the dark strangler," slayer of a woman and a child in Winnipeg, still has a hope that he may yet escape the gallows. Unless rumors of startling new developments in his case prove true or he is granted executive clemency, Nelson will be hanged on Friday morning, January 13, and already preparations for the execution are proceeding. In the reinforced concrete and steel death cell at the Provincial Jail, Nelson could hear the ring of the workmen's hammers as they commenced the erection of the scaffold yesterday.

Omemee

OMEMEE, Jan. 11.—Mr. Ed. McConnell, of Toronto, spent Sunday with his mother in town.

Mrs. Owen Johnston, of Peterborough visited her sister, Mrs. S. Fisher, on Monday.

Mr. Wilburt Clemett, of Cobourg, enjoyed the weekend with his parents Mr. and Mrs. Fred Clemett.

Mr. and Mrs. R. Poast attended the funeral of the late Mrs. Lethangue at Ballyduff on Sunday, she having passed away on Friday evening in the Ross Hospital, Lindsay, after a lingering illness.

Mrs. (Rev.) Frederick, of Lindsay visited Mr. and Mrs. I. H. Fee, on Wednesday.

Mr. and Mrs. Archie Irwin and Mr. and Mrs. Carmen Tripp, of Sharbot Lake, spent the weekend with Mrs. Irwin's parents, Mr. and Mrs. R. Carey.

Mr. and Mrs. William Earle, visited Mrs. J. Cunningham and daughters, of Peterborough, on Tuesday.

Mrs. Foster, of Carberry, Man., arrived on Monday to spend the winter months with her father, Mr. Frank Fitch.

Mr. T. McCammon, spent New Year's Day in Lindsay.

Misses L. and J. Cole, of Toronto are the guests of Mr. and Mrs. Thomas Newman.

Mr. Wilfred Wilson, spent the holiday with Omemee friends.

Mr. J. Mitchell, of Lawson, Sask., is enjoying a visit with relatives in Omemee and renewing old acquaintances of his youth.

Mr. and Mrs. L. A. Mahood and son Donald, motored to Toronto on Wednesday and remained until Thursday evening.

Miss Rita McMann, of Reaboro enjoyed the holidays with her grandmother, Mrs. J. Rutherford.

Mr. Lewis Adams, of Toronto, visited his parents, Mr. and Mrs. R. J. Adams over the weekend.

Mr. and Mrs. Walter Carey and children, of Toronto, visited the former's parents, Mr. and Mrs. R. Carey last week.

Miss Mildred Magee, of Orangeville Corners spent several days with her friends, Miss Marion Carey, last week.

Chiropractic Spinal Adjustments

correct derangements of the spine and release pressure from nerves. When normal impulses from the brain reach all parts of the body each part will work normally and in harmony with every other part. THE RESULT IS HEALTH.

M. C. GOODWIN, Chiropractor
Palmer Graduate - - - Lady Attendant
108 BARRIE BUILDING, Peterborough : 'PHONES 421 and 12403
Office Hours: 10 to 12 a.m.; 2 to 4 and 7 to 8 p.m.
Office Closed Tuesday evening; also Thurs. Afternoon and Evening.

HOME EDITION

The Evening Examiner

IF IT WILL HELP PETERBOROUGH AND DISTRICT, THE EXAMINER IS FOR IT.

PROBABILITIES.
South-westerly winds; mild; local showers to-night. Friday—Strong westerly winds; fair and mild.

VOL. LXI., No. 9 PETERBOROUGH, THURSDAY, JANUARY 12, 1928 PRICE THREE CENTS

NAVY OFFICIALS URGE APPROVAL BUILDING PLAN

Necessary To Establishment of Power Strong Enough For Protection.

NEED STRONGER NAVY.

Cost of New Construction Program Estimated at Approximately $725,000,000.

WASHINGTON, D.C., January 12 (Canadian Press). — Approval of the administrations's $725,000,000 new warship construction program was urged upon Congress yesterday by high naval officials as necessary to the establishment of a navy strong enough to "protect commerce, preserve our ocean trade routes, and provide adequate naval defence."

"We have not such a fleet at the present time," was one of the conclusions of the Navy General Board placed before the House Navy Committee by Curtis D. Wilbur, Secretary of the Navy.

The secretary, in testimony, stressed a personal belief that "the United States need a first-class navy," and declared he felt that if the program were carried out, the "danger of war and therefore of the destruction of our overseas commerce will be greatly minimized, if not entirely met."

Admiral Charles F. Hughes, Chief of Naval Operations, said that while completion of the program would not give the United States command of the sea, the proposed ships added "to our present force" would cause any nation to pause before attacking United States rights and interests.

Not Competitive.

Mr. Wilbur explained that the program proposing the construction of 25 new 10,000-ton cruisers, five aircraft carriers, nine destroyer leaders, and 32 submarines, could not be considered as competitive, but was "based upon the needs of our navy as determined by the Secretary of the Navy upon the technical advice of the Navy General Board."

He said that Great Britain at the Geneva conference had rejected the original United States proposal for a maximum cruiser tonnage of between 250,000 and 300,000 tons, insisting that, regardless of the navies of other Powers, it required a 600,000 cruiser-tonnage to meet its needs.

The insistence of the British constitutes "the most persuasive evidence," the Secretary continued, that the United States has definite cruiser needs, regardless of other nations, if "we are to have a well rounded fleet."

"The President is opposed to competitive building," he added. "Congress has also manifested its unwillingness to engage in competitive building. The programme we are now presenting to Congress is in no sense competitive."

Mr. Wilbur, who at the time the program was announced several weeks ago, estimated its cost at ap-

(Turn to Page 2, Please)

FAIR BOARD ASKS GRANT

Deputation Visits Minister of Agriculture in Toronto To-day.

TO ENCOURAGE FARMING.

A deputation of about forty members of the directorate of the Exhibition Board is in Toronto to-day, interviewing Hon. J. S. Martin, Minister of Agriculture, at three o'clock this afternoon. This meeting was arranged by W. H. Bradburn, M.P.P., and the Exhibition Board, headed by the president, Mayor Denne, to ask for a special grant towards the local Exhibition Board, to encourage and improve agricultural conditions in this district. The deputation includes W. H. Bradburn, M.P.P., G. A. Gillespie, ex-M.P.P., Mayor Denne, and J. J. Duffus.

A.O.F. OFFICERS ARE INSTALLED

W. Dowson is Chief Ranger of Court Stanley For This Year.

PROSPECTS BRIGHT.

The installation of officers of Court Stanley, A.O.F. was held on Tuesday, Jan. 10. There was a very large attendance of Foresters. The following were installed by D.C.R. Bro. S. Mason, assisted by P.D.C.R. Bro. W. Dowson; S.C.R., Bro. F. Ward; S.W., Bro. T. Davies; J. W., Bro. Luther Jr.; S. B., Bro. J. Middleton; J.B., Bro. A. Brotherston; Treasurer, Bro. H. McWha; Secretary, Bro. A. Day.

The prospects for the future of the Court are very encouraging, both fin-

Strictest Privacy Observed By Bishops

LONDON, Jan. 12.—(Canadian Press Cable.)—The strictest privacy characterized the discussions between the Anglican bishops on the prayer book which opened at Lambeth Palace yesterday and will continue until Friday. A statement may possibly be issued when the deliberations close.

The evangelicels held a large meeting in Alberta Hall Tuesday evening to give thanks for the rejection by the House of Commons of the revised book of prayer. Bugle calls by two uniformed Guardmen called the meeting to silent prayer and the octogenarian Bishop Knox, formerly of Manchester, later prayed, "From the swift arrow of bitter tongues, Good Lord deliver us." He added that the bishops taking part in the present conference might take heed of the warning before them and be restrained from too hasty and self-willed action. The audience was requested to suppress any desire to applaud the speakers.

THREE RESCUED FROM DROWNING

Twenty Year Old Girl Saves Three During Saturday's Storm.

GIVEN OVATION.

LONDON, Jan. 12. — Canadian Press Cable. — "If we have girls like this we need not fear for the future generation of the English people," declared a Westminster coroner yesterday after his court had heard how Marjorie Franckeiss, aged 20, rescued a woman and two boys from drowning during Saturday's flood.

The girl told her story with obvious reluctance to dwell on her own part in it. At two o'clock in the morning she awoke to find the water at her window ledge and a few minutes later she and another woman were washed out of the room by the force of the water. "I was washed into another room," she continued, "and we crouched on a bed floating near the ceiling. I finally got out of the window and while swimming managed to rid myself of my dressing gown."

What followed was told by another witness who saw her swimming outside his own doomed house. "Miss Franckciss swam to our window," he related, "but refused to take hold of the sheet we held out and asked where the others were. We pulled her brother up and told her Mrs. Watson and Billy were in room underneath. I saw Miss Franckeiss dive and swim through that window, reappearing with the little boy, whom we pulled up. She still refused our help but dived in again and got Mrs. Watson.

Cut by Glass.

"The girl was exhausted," he continued, "but still would not come until she saw Mrs. Watson saved. She placed a second sheet under Mrs. Watson while swimming around her. She then allowed herself to be hauled up by my wife and maid. Her legs were badly cut by the window glass.

Miss Franckeiss was driven to the inquest yesterday from Fulham Hospital where she had been confined since Saturday. She received a great ovation upon arriving and leaving.

Besides warmly eulogizing Miss Franckeiss the coroner and the Mayor of Fulham commended in the highest terms everybody concerned; the mayor stated that he had opened a testimonial fund for Miss Franckeiss and had received many letters from every part of the country.

BIBLE CLASS HEARS OF YEAR'S PROGRESS

Officers Elected at Annual Meeting of Welcome Bible Class.

The annual meeting of the Welcome Bible Class of George Street United Church was held this week, the president, Mrs. P. Hagerman, taking the chair for the reading of reports given by the secretary and treasurer and convenors of different committees, all of which showed an excellent twelve months just ended, the treasurer's report showing a substantial balance in the bank, with cheques of $100 each contributed during the year to the Building Fund and the furnishing of the society's class room.

The teacher of the class, Mrs. A. Stinson, presided during the election of officers, which resulted as follows:

Mrs. P. Hagerman, president; Mrs. Elcombe, 1st vice-president; Miss Millar, 2nd vice-president; Miss Middleton, recording secretary; Mrs. Daynard, assistant secretary; Mrs. W. Fisher, treasurer; Mrs. Barrie, King's Bank; convenors: Finance, Mrs. Squire; Social, Mrs. Marshall; Flowers, Mrs. Hatherley; Sick and Visiting, Mrs. Leggett; Devotional, Mrs. Carlisle.

AGED NOVELIST PASSES AWAY AT DORCHESTER

Thomas Hardy Succumbs After Short Illness at His Home.

IN 87TH YEAR.

One of Greatest Writers of English Literature of Modern Times.

DORCHESTER, England, Jan. 12 (Associated Press).—Thomas Hardy, aged dean of English literature, died last night at his home here after a month's illness.

The famous 87-year-old novelist had a chill December 12, and thereafter his condition was alternately hopeful and then critical, but his age imposed heavy odds against recovery. Death came at 9 p.m., after optimistic reports yesterday.

With Hardy's death, one of the greatest of the Victorians, scenes of whose novels of English life were laid in his beloved Wessex, where he lived most of his eighty-seven years, passed from the literary world.

Hardy died in surroundings which he, no doubt, would have chosen for his end. The historic countryside of his home was to him the most loved of spots. More than forty years ago the novelist planned and built a fine red brick and stone country house which has been home and sanctum ever since. It was in this home that he produced some of the greatest literature of modern times.

His estate is in a beautiful undulating countryside about one mile from the ancient Roman town of Dorchester. When he selected the site, it was part of the Duchy of Cornwall and belonged to the then Prince of Wales, later Edward VII., but through the intervention of the Prince himself, Hardy was allowed to purchase two acres.

Planned Own Home.

On these two acres the writer built his home, surrounded it with a grove of trees, laid out lawns and started vines which since have clambered up about the dwelling to mark the passing of the years. Hardy never deserted the home which he loved so well. His declining years were spent largely in penning poetry in his study from the windows of which he could see his trees and the birds he had encouraged to built in them.

Whether any of Hardy's recent poetry will ever be given to the public is problematical. Hardy is said to have written it most for himself and his friends, feeling that he had completed his life-work.

In his later years, Mrs. Hardy, his second wife, much younger than himself, was the novelist's secretary and encouraged him in his poetic work. She herself is a writer, but abandoned most of her own work in order to remain loyally and constantly at her husband's side.

1800 PERSONS ARE HOMELESS

Houses Invaded By London Flood Saturated With Creosote.

HARD TO CLEAN OUT.

LONDON, Jan. 12 (Canadian Press).—The Daily Mail, after making an investigation of the disaster caused by the Thames last Saturday, today estimated that a least eighteen hundred men, women and children were in deplorable circumstances. These were the people of the poorer districts below the business section of the city. They have been trying to clean out their dwellings and to re-occupy them, but have found it impossible as the houses are not only soaked with water but also saturated with creosote, thousands of gallons of which were carried by the flood from local factories.

Il Duce Falls Heir Two Unexpected Gifts

ROME, Jan. 12 (Canadian Press). — Premier Mussolini has fallen heir to two unexpected presents—one a fortune of 5,000,000 lire (approximately $250,000), the other a splendid eagle captured in the Abruzzi Mountains.

The fortune has been bequeathed in trust to Il Duce by the will of Signora Cortella di Castellazzo Dorba, whose husband was an Italian general, and is to be devoted to charitable purposes. The Premier is instructed by the terms of the will to set aside 1,000,000 lire for the foundation of a new Fascist hospital in Rome, 500,000 lire each for the funds for the protection of needy artists and the education of poor boys; 400,000 for the Jewish colony at Milan; 200,000 each for the war-blinded and for developing cancer relief. Several minor requests are also made.

Mussolini, after admiring the eagle, bestowed it on the Rome "zoo."

Speculation Caused As To What Soviet Intends To Do With Disciplined Leaders

BERLIN, Jan. 12 (Canadian Press)—Just what the Moscow government intends to do with a number of Opposition leaders who have been marked for discipline is somewhat of a mystery, and so far as Soviet quarters in Berlin are informed, the proposed deportations of these men have not yet been made effective.

Leon Trotsky, Karl Radek, Gregory Zinovieff, Leon Kameneff and Christian Rakovsky, former Soviet Ambassador to France, are reported to be among those who are to feel the weight of the Soviet government's hand. All of these men have opposed the government strongly, particularly Trotsky, who with some of his lieutenants, has been gradually deposed from whatever positions be held in his own country.

Soviet circles in Berlin attempt to minimize the importance of the contemplated action, professing to see in it merely a measure intended to make the Opposition amenable to party discipline.

"It will be noted," said a well-informed Soviet spokesman yesterday, "that the men who are to be sent into the provinces are those whose entry into the party seems desirable. They must go through a rigorous disiplinary forces and do humble party work in outlying places, and thereby show that they are penitent. But this is in no wise like the Czarist measure of life-long imprisonment.

"After their probation period is ended, they will unquestionably be recalled to party activity in centres like Moscow and Leningrad. Those who are to suffer so-called "banishment" are in much better luck than the Oppositionist who have been dropped once and for all from the party. These may return to their present home towns, but they must find work, like any common laborer, and will not be permitted to return to the fold."

TRENT EXHIBIT BENG PREPARED FOR N. Y. SHOW

Thousands of Folders Will Be Distributed To Prospective Tourists.

PICTURES BEING SHOWN.

Trent Municipalities and Railways Co-operating in Annual Display.

Plans are now well advanced in connection with the annual Trent Waterways Exhibit at the National Motor Boat show, which will open in New York City on January 20, and will continue until January 28.

A visit to the offices of the Trent Waterways Development Association to-day disclosed numerous packing cases, trunks, etc., in fact, the entire paraphernalia required for an exhibit of this nature. The packing cases contained thousands of maps, booklets, supplies of flags, and bunting and such impressive and useful articles as huge mounted fish specimens in addition to many attractive framed pictures. There are also many novel framed invitations to the prospective tourist to come where he may enjoy fishing, bathing, boating, sailing, golfing, tennis, motoring and other summer recreations.

The Trent Waterways motion picture, "Kelly's Cruise," taking during the summer of 1926 by the Provincial Motion Picture Bureau, in co-operation with the Department of Railways and Canals, and under the direction of the Trent Waterways Development Association, will be a feature of the New York exhibit again this year.

This scenic picture was extremely well received when first shown at the Motor Boat show last winter, and has since been circulating through motion picture theatres in the United States. The Motion Picture Bureau has supplied two prints of the picture of this year's exhibit.

The secretary-treasurer of the Trent Association, in charge of the exhibit will be accompanied this year by President Walter Fowlds of Hastings, Ontario; by G. K. Fraser, honorary president, of Burleigh Falls and Hamilton, and by N. K. Wagg, General manager of the Georgian Bay Tourist and Steamship Company, Limited, of Midland.

No effort will be spared in making the exhibit as attractive as possible. The various Trent municipalities are contributing as in the past toward covering the expense of the exhibit. The officials of the Association feel that the importance of placing the Trent exhibit at the National Motor Boat Show cannot be overestimated. The show attracts boating enhusiasts, who are potential tourists, from all over the United States and Canada. The attendance annually is extremely large and continues to grow. The show itself started some years ago in a small way, occupying one floor of the Grand Central Palace, New York. Now, three floors prove inadequate and possibly another year will see the fourth floor added.

Literature to be distributed at the Motor Boat Show will include the Trent Waterways, the Kawartha Lakes, Canadian Pacific, and Canadian National folders. The Province of Ontario has supplied two thousand maps.

The 1927-28 de luxe publication of the Trent Waterways Development Association will receive partial distribution at this show.

The railways have been pleased to co-operate in supplying transportation to and from Montreal to the president and secretary-treasurer of the Trent Association.

President Fowlds points out that it is obvious to everyone now that the tourist business is a good business. "We have had the only Canadian exhibit at the show in New York for the past six years. We are going down with the avowed intention of giving the most aggressive publicity to Central Ontario, as we believe the best will be none too good for our matchless Trent Waterways system," he declared.

Forced To Land After Four Hours

ROOSEVELT FIELD,, Jan. 12. —Canadian Press. — Thwarted after a four hour flight in an attempt to establish a new world's endurance record, Clarence Chamberlin, the trans-atlantic flier and a companion, Roger S. Williams, landed late yesterday, and immediately began planning to start at dawn this morning.

Trouble with the automatic pump which feeds the gasoline from the supply tanks to the gravity tanks in the wings of their Bellanca monoplane, forced them to abandon the flight, they said.

POULTRY SHOW ATTENDANCE UP

Officials Well Pleased With the Success of Their Exhibition.

MR. X STILL AT LARGE.

The officials in charge of this year's Poultry Show are exceptionally well pleased with the attendance up to date. The aggregate attendance yesterday was greater than on any one day of any previous show, and the attendance for the two days is greater than any previous three days' attendance. This shows the increasing interest taken by the public in the exhibition of fine birds and also may be connected with the central position of the Market Hall, where the show is being held this year. A band of musicians contributed to the attraction of the big, well-lighted, warm interior last evening and also added to the mystification of the birds, who were unable to make themselves heard above the music.

This evening, the presentation of prizes will take place, and the show should have a record attendance, with the Mysterious Mr. X still at large.

Specials.

Pioneer Poultry Food Challenge Cup, donated by the Western Canada Flour Mills Co., Ltd., for best breeding pen in show—A. R. Robson, Peterborough.

Silver Cup by Peterborough Poultry Association, for best male in show, all varieties competing— A. R. Robson (White Rock).

Silver Cup by Peterborough Poultry Association for best female in show, all varieties competing—J. G. Stewart, Peterborough, (White Wyandotte hen).

Silver Medal by J. Abraham, for the best cockerel shown by a local exhibitor, all varieties competing, to be won twice in succession before becoming the property of the winner—Kent Throop.

"The Canadian Poultry Review," Bronze Model for Columbian Wyandotte cockerel—W. J. Abernethy, Campbellford.

White Wyandottes.

Silver Cup by V. J. Tully, for most points, to be won three times—K. Throop.

Silver Cup for best White Wyandotte cock, by Louis Green — Bruce Law.

Two dollars cash by Geo. Gauthier, for most points—K. Throop.

One dollar cash by Kent Throop, Peterborough, for best cock—B. Law.

One dollar cash by Kent Throop, Peterborough, for best hen—G. Stewart.

One dollar cash by Bruce Law, for best cockerel—K. Throop.

One dollar cash by Chas. Elliott, for best pullet—K. Throop.

(Turn to Page 7, Please)

STAY GRANTED MRS. SNYDER IS DISPUTED

State Officials Deny Legality of Justice Levy's Writ.

HEARING ADVANCED.

Justice Will Decide Matter This Afternoon Instead of To-morrow.

ALBANY, N.Y., Jan. 12.— (Canadian Press.)— Attorney General Albert Ottringer to-day announced he had ruled that the stay of execution issued in behalf of Mrs. Ruth Snyder last night by Supreme Justice Levy was not binding. The order, he said, does not act as a stay of execution.

Hearing Advanced.

NEW YORK, Jan. 12.— (Canadian Press.)—Supreme Court Justice Levy to-day unexpectedly changed the time of the hearing upon the stay granted Mrs. Ruth Snyder from 10 o'clock tomorrow morning to 2 o'clock this afternoon.

As he was presiding in the Superior Court Justice Levy received a message that Attorney Ottringer, at Albany, held the stay was illegal, but he had replied he didn't care what Ottringer held.

This hearing is independent of the action ordered by the attorney for vacation of the stay. If Justice Levy decides that there is no cause for delaying Mrs. Snyder's execution, it will take place to-night, but if he finds there is cause, he will be asked by the State to vacate the stay.

Gray Seeks Respite.

NEW YORK, Jan. 12.—(Canadian Press.)—Samuel Miller, attorney for Judd Gray, to-day filed a formal application with Federal Judge Goddard for a writ of habeas corpus to halt Gray's execution, scheduled for to-night. Judge Goddard acted upon the application, but it was stated the nature of the action, whether favorable or not, would not be revealed until 5 p.m.

The writ, Miller said, was signed by Gray's mother and set forth that the condemned man's constitutional rights had been violated by joint trial with Mrs. Ruth Snyder, who was convicted with him.

At the same time Mr. Miller announced that he had wired Governor Smith asking for a stay of execution for Gray for as long a time as Mrs. Snyder is granted one.

Levy Explains Stand.

NEW YORK, Jan. 12.—(Canadian Press.)—Supreme Court Justice Aaron J. Levy to-day told why he granted a stay of execution for Mrs. Ruth Snyder. An infant, (Lorraine Snyder, Mrs. Snyder's ten year old daughter), a ward of the court, demands justice and in pursuit of it calls upon the inherent power of the court," he said.

"It may well be, after oral argument, that there is lack of merit in the application, but no one may gainsay that the least this infant is entitled to is an opportunity to be heard. This must of necessity occur in a very brief time, and obviously neither the State nor any person can be aggrieved by a delay of possibly a day."

Lorarine Snyder would become the beneficiary of insurance totalling $95,000 in the event of her mothers' death and should the policies be declared legal.

VIEWS ON PACT ARE CONVERGING

France and United States Still Differ About Outlawing War.

ANOTHER NOTE SENT.

PARIS, Jan. 12 (Canadian Press). —French and United States views on the proposed pact to outlaw war still differ, it was said at the Foreign Office to-day, but the countries are coming closer together.

Secretary Kellogg's latest note is still being decoded but the comment from Ambassador Claudel which accompanied it caused officials to continue optimistic.

Few Differences.

WASHINGTON, Jan. 12 (Canadian Press).—France's counter suggestion in discussion of the proposed treaty for perpetual peace that the pact condemn only "aggressive war" does not have the approval of the United States Government and the State Department has so replied to Paris.

The new turn in the discussions is not considered by the State Department to bar the way to ultimate negotiations of a treaty between France and the United States and untimately with all powers, declaring against war as a weapon in international relations. There have been indications that virtually all other phases of the proposed pact are acceptable to both sides and there is confidence here that the remaining differences will be worked out.

Mail Flier Makes Successful Flight

GRINDSTONE, Magdalen Islands, January 12. Canadian Press. — The inhabitants of these isolated islands of the Gulf of St. Lawence, thronged the shore at Grindstone yesterday, when a wireless message stated that the first mail plane inaugurating a regular winter service to the islands had left Moncton at noon. An hour and a half later the hum of the aeroplane motor was heard and just one hour and thirty five minutes after the hop-off from Moncton, the plane, flown by E. J. Cooper, made a graceful landing on the water, and transferred 700 pounds of mail to a waiting boat.

Quickly taking on the outward bound mail that had been taken out by the boat, the plane took off again and after circling over the land to survey the landing field at Hospital Beach, prepared for the use of the plane when a water landing is not advisable, disappeared in the northwest on the return journey to the mainland. Cheers greeted the flier when landing and when he took off on the return flight, promising to return to-morrow with the balance of accumulated mails if the weather permitted.

NELSON MUST PAY PENALTY

Cabinet After Reviewing Case Decides Will Be No Interference.

PREPARATIONS MADE.

OTTAWA, Ont., Jan. 12.— (Canadian Press.)— Earl Nelson, internationally known as the "dark strangler," will pay the death penalty at Winnipeg on Friday morning next for the murder of Mrs. Emily Patterson. The cabinet having reviewed his case has decided that there will be no interference, it was announced early last evening.

Thirteenth Victim.

WINNIPEG, Man., Jan. 12.—(Canadian Press.)—William McConnell, of Philadelphia, Pa., arrived in Winnipeg yesterday in an attempt to identify Earle Nelson, sentenced to hang here next Friday for the murder of Mrs. Emily Patterson, as the man who strangled his wife to death in Philadelphia April 27 last year. He spent two hours in the death cell with Nelson, but Mr. McConnell is under strict undertaking to keep the result secret. He stated that he would remain in Winnipeg until after the execution, and hopes to see Nelson again.

Mrs. McConnell was strangled about three o'clock in the afternoon when her husband was at work. A towel was tightly tied around her neck and her body jammed beneath the bed. Only the most meagre clue was left by the murderer.

The condemned man told guards yesterday that he was ready. "When they are ready, I am ready," he said. He is eating heartily and is very particular in his selection of food.

Arthur Ellis, the hangman, arrived from Vancouver last night. The scaffold is in readiness and by a strange coincidence when Nelson hangs he will be the thirteenth victim who has passed through its trapdoor. Friday is also the thirteenth day of the month.

GIRL TESTIFIES AGAINST MELLOR

Trial of Former Clergyman is Commenced at Picton.

PICTON, Ont., Jan. 12.—(Canadian Press.)— Rev. J. J. Mellor, former United church pastor of this town, appeared for trial on a serious charge in connection with his relations with a young girl at one time a member of the choir of the church of which the accused was in charge. The trial is being heard by Judge E. H. Maclean.

During the morning the evidence of the girl was heard and a number of letters written by the minister to her were presented and read by the Crown. The girl's story dealt with her meeting with Mellor in the summer of 1923 and the gradual development of their friendship

The court roo m was crowded, but no women were allowed in with the exception of three who were on the jury. After the case started the doors of the court house were locked and nobody was allowed in.

Judge Maclean explained that he wanted a copy of the papers containing a report of the trial.

Mellor watched the girl closely from the prisoner's box as she took the witness stand. She gave her evidence in a low voice, scarcely audible in the court room, and several times was requested to speak more distinctly. Mellor looked very pale and haggard, but retained his composure during the girl's recital of their relations.

RUTH SNYDER GETS RESPITE FOR HEARING

Supreme Court Justice Levy Grants Writ Staying Execution.

MAY AFFECT GRAY.

Electrocution Stopped Until Mrs. Snyder Testifies in Insurance Suit.

NEW YORK, Jan. 12.—The pen of Supreme Court Justice Aaron J. Levy last night short-circuited the wires of death that were to crash out the life of Ruth Snyder in Sing Sing tonight.

The writ, which stays the execution, was served this morning on Warden Lewis E. Lawes at Sing Sing Prison. Fulfilment of the death sentence is automatically prevented until such time as Mrs. Snyder can appear at the trial of a suit brought by the Prudential Life Insurance Company.

It was Lorraine Snyder, the condemned woman's nine - year - old daughter, who was used by her attorneys to cheat the death chair. Judge Hazelton and Dana Wallace, counsel for Mrs. Snyder, argued that Lorraine would lose $97,000 in insurance if her mother were killed before she could testify.

The writ may affect Judd Gray, indirectly.

Mr. Hazelton and Mr. Wallace found Justice Levy in rooms of the Grand Street Boys' Association in West 55th Street, of which the Justice is present. They mentioned immediately the ground of their plea, and also emphasized that the litigation in which the Prudential Insurance Company as makers of the policies is the other party, involved the welfare of Lorraine Snyder, the daughter of Mrs. Ruth Snyder.

Justice Levy did not require any lengthy argument to convince him that the writ should be granted. As soon as Mrs. Snyder's attorneys had presented their ground he signed the order and Mr. Hazelton and Mr. Wallace departed immediately.

The sentence of Mrs. Snyder and Gray directed that they be put to death during the week of January 9. The exact time is within the discretion of Warden Lawes. It is customary in prisons for all death sentences within a certain period to be executed the same night. Therefore it was believed that Warden Lawes would postpone Gray's death until after the hearing before Justice Levy.

Habeas Corpus Sought

OSSINING, N.Y., Jan. 12 (Canadian Press). — Last-minute lawyers' plans for attempts to stay the executioner's hand filled the last full day of allotted life of Mrs. Ruth Snyder and Henry Judd Gray.

But though lawyers were working feverishly, the prisoners themselves showed only apathy. Mrs. Snyder remained in bed all day, refusing food almost entirely; Grey read his Bible, ate normally, but without apparent pleasure, and waited quietly for the end.

Both prisoners learned from newspapers that Governor Smith had denied their plea for a stay of execution, but neither showed any great emotion. Earlier, Warden Lawes had said that the prisoners had sensed that their plea had proved futile and that the news would be no surprise to them.

Has Three Visitors

Mrs. Snyder had three visitors yesterday, but only one of them, her brother, was admitted. The two excluded were the chaplain of the Queen's County Jail, who converted Mrs. Snyder to Roman Catholicism, and a Salvation Army woman prison worker. They both came at the invitation of Mrs. Snyder and the Salvation Army worker was armed with a court order, but Warden Lawes adhered to the rule of relatives only.

Mrs. Snyder's brother was with her for almost an hour, but the nature of their conversation was not revealed. Gray was visited by his mother and Samuel Miller, his chief of counsel, who announced before leaving New York that he planned to make one last court move in an attempt to save his client.

One Last Move

The move, he let it be understood, would be an application for a writ of habeas corpus.

Mrs. Snyder's three lawyers, Edgar F. Hazelton, Dana Wallace and Joseph Lonardo conferred in Jamaica all afternoon and then Lonardo left for Ossining with an application for a writ of habeas corpus for Mrs. Snyder to sign.

Lonardo was given a letter to Warden Lawes signed by the other two attorneys, asking that he be permitted to see Mrs. Snyder and that a notary public be furnished him.

In a formal statement issued after the conference, it was made plain that Hazelton did not approve of the move for a writ, even though he consented to the others making it.

The writs for both prisoners were to be asked on the ground that their constitutional rights had been violated when they were tried jointly. Miller asserted in addition to this, that he had important new evidence.

The time for the execution has been set for 11 o'clock tonight and all necessary preparations have been

(Turn to Page 8, Please)

GOVERNMENT APPOINTS HARBOR COMMISSION FOR HALIFAX PORT

Composed of Men Who Have Taken Interest in N. S. Capital.

THREE MEMBERS.

Implements Another Recommendation of Duncan Report on Maritime Grievances.

OTTAWA, Ont., Jan. 12.— (Canadian Press.)—The federal government yesterday appointed a harbor commission for the port of Halifax and the board as approved, comprises Peter Jack, C. W. Ackhurst and John Murphy. The Commissioners are all men who have taken a keen interest in the commercial and administrative affairs of the Nova Scotian capital.

Commissioner Murphy was Mayor of Halifax for four years, and prior to that he had sat in the city council for some considerable time. He also served as controller before Halifax abolished that form of civic government. Mr. Murphy on several occasions has offered himself as a candidate in both the Provincial and Federal fields, but without success.

Commissioner Ackhurst is associated with a large business organization in Halifax and has a thorough knowledge of Maritime commercial activities. He is a well known public figure who has also served his fellow citizens in the capacity of alderman and has taken a wide interest in the affairs of the city.

Commissioner Jack is a member of a widely known Halifax financial house.

Duncan Recommendation.

The appointment of the commission implements another recommendation of report by Sir Andrew Rae Duncan on grievances of the Maritime provinces. The Royal Commission over which he presided in 1926 recommended the establishment of harbor commissions at both Halifax and Saint John as steps that should be taken to remedy some of the disadvantages under which these cities were laboring. The government last year accepted the Duncan report in its entirety, and legislation was enacted to give effect to the various recommendations. The Saint John Harbor Commission was appointed and is now functioning; but the Halifax Board was held up at the request of Halifax commercial men. Further consideration of the matter was given and six weeks ago the question of establishing the commission was again brought into prominence and the decision reached by those most vitally affected to accept the government's legislation.

The government was informed of the desire of the Halifax business men to have the commission named forthwith and to-day the cabinet acted upon the renewed request by appointing the three commissioners who will direct and supervise the commercial activities of the Maritime port.

You will find many things in the Classified Ads. of the Examiner.

Playwright Fights Duel With Critic

MILAN, Italy, Jan. 12. — Canadian Press. — A sabre duel between Carlo Veneziani, a writer of comedies, and Marco Ramperti, dramatic critic, resulted in the playwright's defeat, after receiving three cuts in the right forearm. He touched his adversary only once. The parties were not reconciled after the encounter, which grew from Ramperti's reviews.

TRUTH CONTINUES TO DISCUSS SHIPS

Says Sister Ships of Patrician Were Scrapped in 1921.

LONDON, Jan. 12.—(Canadian Press Cable).—Returning to its discussion on Canadian Government's proposal to replace its two present destroyers, Patriot and Patrician, with new ships, the weekly "Truth," yesterday reprints a statement which it describes as "officially inspired from Ottawa." The statement says that the first of the new ships will be laid down immediately the Canadian Parliament approves the necessary estimate. It adds that the Patrician is still serviceable, so the second new destroyer will be ordered for later delivery, thus spreading the total outlay over two years.

"This message does not definitely contradict what was said in Truth," the weekly says. "The first destroyer, we are told, will be laid down as soon as Parliament votes the money, but nothing is said as to when she will be completed. As for the Patrician still being serviceable, all her sister ships in the British Navy were scrapped in 1921.

"Another point to which the message makes no reference is that the Canadian Department of Defense has asked the British Government to loan two destroyers to replace the old ones while the proposed vessels are under construction. I confess that if I were a Canadian I would ask 'Why build warships at all so long as you can borrow them?'"

CAMPBELLFORD STAYS IN LEAGUE

Club Decides Not To Withdraw From Trent Valley Circuit.

CAMPBELLFORD, Jan. 12.—At a meeting of the Hockey Executive held at four o'clock yesterday afternoon, it was decided to continue in the Trent Valley Hockey League, and notice to this effect will be forwarded to the League secretary at once.

STEAMER ASKS FOR ASSISTANCE

Coast Radios Trying To Locate Source of Faint S.O.S. Signals.

FROM FREIGHTER GRIFFO.

SEATTLE, Wash., Jan. 12. Canadian Press. — With a storm reported off the coast of Washington, the radio stations early to-day were attempting to pick up the freighter Griffo, which sent out "S.O.S." calls late last night. The first call was received by Seattle harbor radio. No details were given. It was believed that the ship was about 300 miles out, bound for Honolulu. A second "S.O.S." was heard by the Oriental dock radio at Everett, Washington, at 11.30 p.m. The signal was faint but gave the name of the vessel with the word "help." In addition to Captain Herbert Martin, there were twenty three persons on board the steamer when she left here on Monday.

W.M.S. HOLDS TEA

Good Program Given at Social Held By Madoc Ladies.

MADOC, Jan. 12.—The W.M.S. of Trinity United Church held a very successful tea at the home of Mrs. S. Ashley on Monday afternoon with a good crowd and an interesting program.

The rooms were beautifully decorated with Christmas colors, and the tables and refreshments were very dainty. Mrs. Dingman presided at the tea tables, while a host of waiters attended on the wants of all present.

Mrs. L. Ashley, Mrs. A. Thompson, and Mrs. S. Ashley received the guests who were delightfully entertained by a solo by little Miss Helen Wellman, then by a short reading by Mrs. Duncan Brown entitled "The Twins." Rev. G. W. Rivers was then called on for a reading and he gave "Jenny McNeill's Ride", which delighted all present.

Music was furnished at intervals by the Misses Ludbrook, and others, and all were well satisfied with the pleasure of the afternoon, and also with the proceeds which go to the funds of the W.M.S.

Miss Norma Fair left on Tuesday to attend Business College in Belleville.

NAVY OFFICIALS

(Continued from Page 1)

proximately $725,000,000, said that it had been presented to Congress without any amount being specified inasmuch as funds for the construction, should the program be approved, ultimately would have to come through the budget bureau.

TARIFF DISCUSSED.

WASHINGTON, D.C., January 12 (Canadian Press). — For the third successive day, the Senate was absorbed yesterday with weighty discussions of the tariff, but adjourned without taking any action.

In the heat of the debate, when it was apparent that neither side was getting anywhere, Senator McMaster, Republican, South Dakota, whose resolution declaring for tariff reduction to increase the purchasing power of the farmer precipitated the battle, sought to save the day by offering an amendment making his proposal more specific, but it was to no avail.

The alignment of the Senate remained the same and the day closed with each side apparently holding its own.

The McMaster amendment provides that "many existing tariff rates are excessive and the Senate favors an immediate revision downward of such subjects, believing that it would establish a closer parity between agriculture and industry that would result in the general benefit to all."

Yesterday's tariff discussion virtually was monopolized by a debate between Senators Smoot, Republican, Utah, and Copeland, Democrat, New York, on the effect of the tariff on sugar.

Senator Copeland contended that the sugar tariff was costing the consumers of the country, and particularly the farmers, two hundred million dollars a year. Senator Smoot countered with the contention that the income from the sugar tariff more than offset any increase in the cost of sugar, and that therefore the sugar tariff rebounded to the general benefit of the country.

CAUSED $42,000,000 DAMAGE.

WASHINGTON, D.C., January 12 (Canadian Press). — Turning from its lengthy study of the Mississippi River problem, the House Flood Control Committee yesterday learned of the losses occasioned by the short-lived inundation that swept over parts of New England and New York last November.

In five States, the flood caused $42,000,000 damage, and nearly one hundred lives were lost, Representative Gibson, Republican, Vermont, who headed a group of New England members of the House, declared before the committee. Vermont was the heaviest sufferer, he said, adding that the Green Mountain State had a loss of $30,000,000 and of 63 lives.

WEDDING BELLS

WEIR—GEYER.

On Saturday, December 24, the marriage of Miss Helen Geyer to Mr. William Alexander Weir took place in Flint, Mich. The groom is the youngest son of Mr. John Weir, of this village. The young couple, who will reside in Flint, have the best wishes of Norwood friends.

FATHER FOUND NOT GUILTY OF KILLING INFANT

Not Sufficient Evidence That Death Was Caused By Blow.

TRIAL OF MASKEWEYS.

Judge Says Witness Who Gave Evidence Not Very Trustworthy.

TORONTO, January 12. — A verdict of not guilty was directed by Mr. Justice Wright yesterday afternoon when the Crown's evidence was concluded in the case of Harry Maskeweys, charged with manslaughter in connection with the death of his month-old baby.

The judge stated that there was insufficient evidence to warrant proceeding any further. It had not been established that the man struck the child.

"It was a proper case for investigation and all that sort of thing," the Court observed. "The Crown has done his duty fully and well. But there has to be some evidence that Maskeweys did strike the child a blow on the head."

Mr. Middlebro: "There is this about it. There is no denial made by Maskeweys when his wife swears 'you killed my baby.' That is some evidence that he hit the baby. The night before the child was all right. In the morning it was dead. The woman had no black eye on Saturday night. She did on Sunday morning."

The judge: "There has to be reasonable evidence. I am not satisfied. I don't think I would be justified, or the Crown either, in pursuing the case further. The only evidence is the statement of the wife in his presence which he doesn't deny. But the witness who gave that evidence is not very satisfactory or not very trustworthy."

His Lordship endorsed the record not guilty, discharged the jury, then addressed the prisoner:

"Nothing remains but to discharge you. I wish to say, however, that you were in a very great peril of being found guilty of a serious, most unnatural offence. Apparently, you have been living in a state of barbarism up there, and have been constantly having trouble with your wife. If this sort of conduct persists you will find yourself in prison. The laws of Canada must be observed."

RESUME HEARINGS ON TUESDAY NEXT

Several Leaders in Oil Industry Are Among Prospective Witnesses.

WASHINGTON, D.C., Jan. 12.— (Canadian Press.)— Hearings in the Senate's new inquiry into the leasing of Teapot Dome naval oil reserve by Albert B. Fall to Harry F. Sinclair will be resumed next Tuesday by the Senate public lands committee and several leaders in the oil industry are among the prospective witnesses.

The committee will inquire particularly into the ultimate disposition of the profits of the extinct Continental Trading Company of Canada, which concerns's receipts of 230,000 in Liberty bonds, the government declares, have been traced to Fall, who was secretary of the interior at the time the reserve was leased.

Sinclair and Robert W. Stewart, chairman of the board of the Standard Oil Company of Indiana, was declared by the government to have been guarantors of the Canadian Company which was formed in 1921 and disbanded and its records destroyed in 1923. H. M. Blackmer and James O'Neill, oil operators, also are said to have been among the guarantors of the company, but neither is in this country.

Senator Walsh, Democrat, Montana, who prosecuted the original Teapot Dome inquiry, will serve in this capacity again.

THIRD FORM GIVES SCHOOL PROGRAM

Debate is Feature at High School Literary Society Meeting.

CAMPBELLFORD, Jan. 12. — The Campbellford High School Literary Society held its third meeting in the assembly hall of the school on Monday, January 9. Roy Johnston was chosen as critic. The splendid program given by Third Form made the opening meeting a success.

The first number on the program was a selection by an orchestra composed of Ralph Speary, Franklin Linton, Eric Douglas, and Maynard Watson. This was followed by:

Current Events—Arthur Phillips.

Reading—Jean Nelson.

Vocal Solo—Marjorie Farrel.

An interesting debate, "Resolved, that it is preferable to live in the country rather than in the city," was given. The affirmative was upheld by Reta Wilson and Donald Love; the negative by Muriel Thompson and Edmund Putrick. Five minutes were allowed to each speaker. The judge, Roxy Wilson, Isabelle Graham, and Ellis Darling, decided in favor of the affirmative.

The orchestra played two more selections, after which the critic gave his report.

LONG TERMS FOR SICILIANS

Seven Members of Mafia To Go To Prison For Life of Hard Labor.

THIRTY YEARS FOR OTHERS.

ROME, Jan. 12.—(Canadian Press) —Government officials were confident yesterday that the notorious Mafia, scourge of Sicily for generations, had been dealt a death blow. After the trial at Termini Imerese, Sicily, lasting three months, 147 members of the band were convicted of various crimes ranging from larcency to murder. Seven were acquitted. The trial was the outcome of a promise made by Premier Mussolini to free the country from the shadow of the Mafia. When the verdict was read, the public prosecutor asked the court to impose these penalties, hard labor for life for seven, thirty years imprisonment for eight, and imprisonment of from five to twenty-five years for others convicted.

EXPOSED GARBAGE CAUSES TROUBLE

Water Gets Into Containers and Freezes, Adding to Work of Men.

Can you answer "yes" to the following questions? If so, then you are fulfilling the requirements of the Sanitary Inspector, Charles Stapleton and his staff.

Do you avoid leaving containers of ashes where water may fall in them and freeze their contents before the garbage collector makes his rounds? Are the containers fit receptacles for the purpose.

Do you thoroughly drain all garbage and wrap it in paper before placing it in the garbage receptacle? Is that contained the kind approved by regulations—metal with a top or lid?

Do you bear in mind that the collection begins at seven a.m. and set out your containers at the proper time?

Are you doing your best to make Peterborough a cleaner and more healthy city?

In conversation with The Examiner today, the Sanitary inspector explained many angles of the work of his department. Said he, "You cannot too strongly urge the citizens to exercise care and to co-operate with us. This is the time of year when our work is most difficult. Though the majority have, there are still many citizens who are not using proper garbage receptacles, who do not drain the garbage or who leave it where it gets wet; in both cases it freezes, the collectors are unable to clean the receptacles and when the garbage reaches the incinerator it will not burn because a large percentage of it is ice or snow."

Christmas Tree Problem.

"One of the worst things that the citizens have been doing for the past week or so, is placing their discarded Christmas trees along with the garbage. These are most awkward to handle and do not fit into the incinerator properly. It would be a relief to the collectors if the people would devise some other means of getting rid of their Christmas trees. Five teams, and sometimes six are kept busy at the present time and we are doing our best to keep the city clean", declared Mr. Stapleton.

District Churches

TRENT RIVER UNITED CHURCH.

Trent River, Jan. 12.—The Rev. W. R. Archer delivered an address Sunday afternoon to a large congregation, taking for his text Joshua 24 : 15, "Choose you this day whom ye will serve." The text was taken from the time the people of Israel were under the leadership of Joshua, who was brave and courageous. There was sin in the camp and sorrow and desolation was always the result, and because of sin terrible catastrophes came to the people. The minister remarked how many had kept laws or transgressed laws in the past year.

"We should consider at the beginning of the New Year what we are going to do," he said. "Joshua at 110 years of age and Caleb at 85 years chose 'As for me and my house we will serve the Lord.' When the people of Israel were asked who they would choose—idols, or God who delivered them, they chose Jehovah, their God in the new land."

On Sunday, January 15th, there will be a Communion service after the usual afternoon service.

A cottage prayer meeting was held on Tuesday night of this week at the home of Mr. and Mrs. W. W. Redden.

Alterations have been made around the pulpit and altar rail at the United Church. The platform for the choir and organ has been extended to the south wall, which makes a great improvement.

Beech trees are almost immune from lightning, it has been discovered. Pine, oak and spruce are the trees most subject to lightning stroke.

WARSAW CHURCH SOCIETIES MEET

United W. M. S. and Anglican Ladies' Guild Hold Regular Gatherings.

WARSAW, Jan. 12.—The first meeting of the United church Missionary Society was held at Mrs. George Taylor's home on Thursday afternoon. A large number were out.

Mrs. R. Moore, past president, occupied the chair. The opening hymn was "What a friend we have in Jesus;" the Scripture lesson was the twenty-fourth psalm.

In giving the yearly report, Mrs. G. Taylor said the group system had been found a great aid in the work; the groups sometimes prepared the program and practically always looked after the lunch.

Mrs. E. R. Hamblin, who became a life member in June, has not yet received her certificate and pin.

The delegates to the Presbyterial in January are Mrs. George Taylor, Mrs. Thomas Cooper and Miss Clara Payne.

The treasurer's report was very gratifying. In the eight months, after all expenses were paid, there was one hundred and one dollars, and forty-six cents to send to the mission fund. There were only nineteen paid members. The sunshine mite-boxes brought thirteen dollars and forty-two cents.

Mrs. Herrington, very kindly offered to donate a dozen of any one of the Gospels for the use of the society. The offer was gratefully accepted. Mrs. Herrington is donating a dozen copies of one of the Gospels to the Aid, and the two sets may be interchanged. Mrs. Anderson had a full report of the group "A." They had been quite active and had raised some extra money.

The other groups had little to report Miss Clara Payne had donated some Japanese pictures for sale and brought some more to the meeting.

It was decided to use the missionary envelopes this year.

Mrs. Moore took up the fourth chapter of the study book. It dealt with the effect of distinctions, because of color and race, and showed that denying Asiatic and African races equal social privileges, especially by Christians, whose slogan is "The World for Christ," has a worse effect than the government exclusion bills. Examples were given where a Japanese valedictorian received letters he was not to appear, where people, other than white, could not enter certain hotels, trains, busses. All this, coming from a Christian country, tends to "break the arms of the missionaries." The chapter dealt with United States conditions, principally.

Luncheon was served by "A" group, and a pleasant social half-hour spent.

The Anglican Ladies' Guild met at Mrs. H. G. E. Choates' home on Wednesday afternoon. Nearly all the members were present.

They made plans for a social evening on Friday, January 20th, and they took charge of the Young People's community evening on Tuesday, January 10.

After the meeting was closed, ways and means were discussed over the teacups.

Cavan

CAVAN, Jan. 12—Mrs D White has returned from a visit with her sister, Mrs. Bell, Toronto.

Mrs. Carley and daughter, Mary, Toronto, spent the week-end in Cavan

Mrs. Woodhall and children, Hamilton, spent the Christmas vacation with her mother, Mrs. Touchburn, Ida. She returned to her home on Thursday, her mother accompanied her and will remain for the winter months.

Miss Muriel Matchett, Manvers Station, spent the week-end at her home.

Miss Hazel Hunter, Toronto, spent Saturday in Peterborough with her sister, Miss Gwen. Hunter.

Miss Ruth Keegan returned to Rochester last week.

Mr. John Payne, Pontypool, visited Cavan friends over the week-end.

The Sacrament of the Lord's Supper was observed in Cavan United Church on Sunday evening.

Master Kelly and Master Joe Munroe, of "The Grove School," Lakefield, spent a few days of their vacation visiting their aunts, Mrs. Milligan and Miss Kelly.

Part of the dam at Cavan chop mill has given way. Consequently the mill is idle and farmers are taking their grain to Millbrook to be ground.

Mrs. C. Carr was called to Peterborough on Monday because of the serious illness of Mrs. Bert Rae.

Mrs. J. Swain visited her daughter, Mrs. H. Bigelow, Grass Hill, on Friday.

Cuts-Burns

Vicks' healing, antiseptic ingredients bring soothing relief. Apply gently

VICKS VAPORUB

OVER A MILLION HOME USERS ENDORSE

RADIO PROGRAMS

Headliners

Eastern

6.30 p.m.

WCAU (360.7m) Cathay Tea Garden orchestra.

7.00 p.m.

WTIC (535.4m) Ayer boys.

8.00 p.m.

WHAM (260.2m) Madrigal Mixed quartet.

WSUI (475.9m) Lyric Poetry, Prof. Frank L. Mott.

9.00 p.m.

WCFL (491.8m) Elmora Smiles.

11.00 p.m.

WMAQ (447.5m) Hamiltoniana.

WWNC (296.9m) Plaza theatre frolic.

11.30 p.m.

WSM (336.9m) F. Arthur Henkel, organist.

Regular Features.

CFCA Toronto (356.9m) 11 p.m. Canadians.

KDKA Pittsburgh, Pa. (315.6m) 7 p.m., sketch.

WBAL Baltimore, Md. (285.5m) 6.30 p.m., dinner orchestra; 7.30, musicale; 10, ensemble.

WBZ Springfield, Mass. (331.1m) 9, musicale; 10.30, orchestra.

WCAE Pittsburgh, Pa. (461.3m) 7 p.m., dinner concert; 8, WEAF, 10, WEAF; 11.30, club revue.

WEAF New York, N.Y. (491.5m) 7.30 p.m., Coward Comfort hour; 8, Dodge Brothers chain; 8.30, Hoover Sentinels; 9, Eskimos; 10, Smith Brothers; 11, orchestra.

WEEI Boton, Mass. (509.2m) 12.35, weather.

WGHP Detroit, Mich. 277.6m) 8 p.m. program; 8.30, hockey.

WGR Buffalo, N.Y. (302.8m) 8-9 p.m. ensemble; 9.30, concert; 11.05, supper music.

WGY Schenectady, N.Y. (379.5m) 7.30 p.m., college lecture; 10, program.

WJR Detroit, Mich. (440.9m) 6.30 p.m., Petite symphony; 11, orchestra.

WJZ New York, N.Y. (454.3m) 6 p.m. orchestra; 8, to be announced; 9, Maxwell House hour; 10, time; 10, Balklite hour; 11, slumber music.

WLW Cincinnati, Ohio (428.3m) 7 p.m., orchestra; 11, orchestra.

WPG Atlantic City, N.J. (375.2m) 7.05 p.m. dinner music; 10, movie broadcast; 10.20, Grab bag; 11.30, dance music.

WSAI Cincinnati, Ohio (361.2m) 7 p.m. poems; 7.25, talk; 7.45, music; 9, program; 11.30, orchestra.

WTAG Worcester, Mass (516.9m) 9 p.m. travel talk.

WTAM Cleveland, Ohio (389.3m) 6 p.m. orchestra; 8, studio program; 11, orchestra.

'Phone 700 When You Want Your
PIANO OR ORGAN TUNED
Player Pianos a Specialty.
All Work Guaranteed.
W. H. CUNNINGHAM
500 Weller Street.

Get this complete

ROGERS BATTERYLESS A/C TRADE MARK REG. **Radio Outfit**

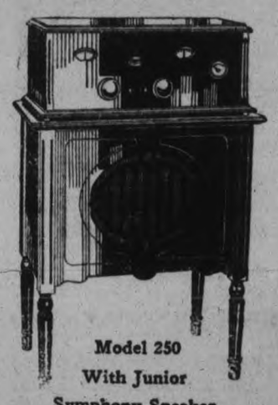

At the new low price of $250

The biggest value ever offered in a genuine Rogers Batteryless Set and Speaker

Model 250 With Junior Symphony Speaker

Public approval of this new 1928 Rogers Radio Outfit has enabled the Rogers factory to produce more of these sets and speakers and give you the benefit of the saving.

At the former price of $263 this outfit was a good "buy", at the new low price of $250 it is unquestionably the biggest value ever offered in a five-tube, high-grade, completely batteryless outfit.

You are sure to get a Radio some time in 1928—get this complete Rogers Outfit *now* and start the year *right*. A small cash payment and easy terms are offered to any responsible family.

Heintzman & Co.

Royal Bank Building — Corner George and Hunter Streets

White's Cycles & Sports Ltd

212 Charlotte Street

gray NO LONGER

WHY endure gray hair, and why use dangerous dyes which often result in uneven colors far worse than gray? Science offers Kolor-Bak—the colorless, scientific liquid that restores the *natural* color, whether blonde, auburn, *brown*, or black. Hair stays lustrous; only the gray goes. Sold on a money back guarantee, by druggists and department stores.

KOLORBAK

PERSONAL SERVICE at the DOMINION STORES LIMITED

"Where Quality Counts" "Where Quality Counts"

You Obtain Real Value at a Dominion Store

Special Introductory Offer on

BUTTER Reg. 44c lb. **40c lb.**

Braeside Brand

Acclaimed the finest butter to be obtained. Taste the creaminess of this butter

Also Mayfield Brand 40c lb.

Finest Golden Hallowi **Dates** 2 lbs. 19c

CHATEAU LOAF CHEESE ½-lb. pkg. 21c

Domino Fancy Whole Grain **Rice** 2 1-lb. pkts. 25c

Choice Smyrna Cooking **Figs** 2 lbs. 21c

Crispo Fig Bars 2 lbs. 35c Filled with delicious Fig Jam

Glory of Norway **Sardines** tin 15c

Finest Granulated or Yellow **Sugar** 10 lbs. 68c $6.65 Bag

TEA Domino Blend English Breakfast Style 69c lb. In cartons only

Toddy ½-lb. 33c 1-lb. 59c The good winter malt beverage

Heinz Cooked **Spaghetti** 16c Medium Size

Bacon Mayfield Brand Machine Sliced Breakfast 35c lb.

Our Famous Bakery Products **"TASTY" Bread** Sealed—Just as it leaves the oven 9c loaf

Good Large Size **Jelly Rolls** 15c each

Shirriff's Pure Seville Orange **Marmalade** Family Size Jar 47c

Lushus Jelly Powders 3 for 25c

Keiller's Little Chip Orange or Lemon **Marmalade** 12-oz. Jar 23c 2-lb. Jar 55c

Aylmer Brand **Soups** except Chicken and Rice 2 tins 19c

White Satin Pastry **Flour** The Finest Flour for Good Pastry 24-lb. Bag $1.03 98-lb. Bag $3.89

Keen's D.S.F. **Mustard** ¼-lb. tin 25c ½-lb. tin 49c

Delicious Canned Florida **Grape Fruit** Very Economical Ready to Serve 29c tin

212-D

THE END

IT'S ONLY A MATTER OF HOURS NOW FOLKS! EVERYTHING MUST GO BY SATURDAY NIGHT

THE FINISH

The FINAL Blow

BOTNICK'S FORCED SALE ENDS SATURDAY NIGHT FOREVER

This Great Sale has taken Peterboro by storm and created a fever of buying actutually never before experienced in the entire community.

Friday and Saturday is positively the Last Two Days of this Great Sale. Things will happen here in these two days that have never happened before, and will never happen again. Every article under the roof of this store has been cut and is cut again. The prices I have marked these goods will make your eyes pop out in amazement. You've seen big sales, you've read of them, but never—never before have you stood face to face with such savings as this Monster Sale presents.

(Signed) Merchandise Attorney.

The Doors Swing Open for Two Days of the Greatest

FRIDAY, at 9 a. m.

Bargain Feast in the History of Peterboro

LADIES' CHAMOISETTE GLOVES
Fancy Cuffs.
48c

SILK WAISTS
95c

SILK STOCKINGS
39c

CHILDREN'S STOCKINGS
18c

WOMEN'S CASHMERETTE HOSE
25c

MEN'S JUMBO KNIT SWEATERS
$1.98

PEABODY OVERALLS
$2.19

BOYS' SWEATERS
Jumbo Knit
Fine quality
$1.29

Ladies' Cloth COATS
Good styles. Values to $15.00. Friday and Saturday's price..
$3.95

CLEARING OUT EVERY SHOE
Costs or losses mean nothing now! 21 styles in Women's High-Grade Shoes. Every pair goes .....
$2.95

MEN'S BOOTS OR OXFORDS
Genuine Calfskin Boots or Oxfords in black or brown. Welt stitched .....
$2.95

Children's Pat. SLIPPERS
Child's Patent Leather Slippers, smart styles and good wearers.
$1.39

Women's House DRESSES
50 only House Dresses. Value, $1.25 .....
79c

Flannel Night GOWNS
$1.25 Values
95c

MEN'S ALL-WOOL UNDERWEAR, PENMAN'S
$1.49
Garment

PURE SILK BLOOMERS and VESTS
95c

LADIES' SILK AND WOOL SWEATERS
$3.49

D & A Corsets & Corselletts
89c

ALL YARD GOODS AT GIVE-AWAY PRICES
FACTORY COTTON
All Goes at This Low Price
12½c

FLANNELETTE, WHITE AND STRIPED
Fine Quality English Flannelette
Only, yard .....
25c

LINEN TOWELLING
2½ Yards This High-Grade Towelling
All Goes at
24c

CHILDREN'S PANTIE DRESSES
Fine Quality Pantie Dresses
Value, $3.50
$2.49

ALL HATS MUST GO
AND SATURDAY
Group No. 1
95c

THE SEASON'S LATEST IN HATS
Come, See, Compare
$1.95

MEN'S O'COATS
HALF-PRICE
High-Grade Men's O'Coats All Go at
$14.45

MENS' ODD PANTS
Fine Heavy Cottonaide Pants
$1.29

Flannel Work Shirts
Work Shirts
Actual Value, $1.25
89c

WOMEN'S CORSETS
In the very best makes. $5.00 and $6.00 values. All being cleared below cost. 25 styles.

WOMEN'S GLOVES
Fleece lined. Women's Chamoisette Gloves. Actual value, 50c. Out they go, pair ....
5c

MERCHANDISE BROKERS
Smash Coat and Dress Prices
AS THEY NEVER DID BEFORE, FRIDAY AND SATURDAY
Fine quality Suedine and Needlepoint Coats. Values to $30.00 .....
$14.45

Canton Silk DRESSES
Satin-Faced Canton Dresses, latest styles, new sample models. Values $17.00 and $19.50.
$6.85

Canton Silk and Flat Crepe DRESSES
Smart, stylish Dresses. Values to $20.00. Friday and Saturday price .....
$2.95

Misses' Flannel DRESSES
In all the newest colors. Every Dress nicely designed. Values to $6.00. All go at .....
$2.69

WOMEN'S COATS
Fine quality Cloth Coats with fur collars. It will pay you to see these .....
$9.75

MEN'S SOX
18c

CHILDREN'S BLOOMERS
18c

WOMEN'S BRASSIERS
39c

LADIES' HANDKERCHIEFS
4c

Mens' Wool SOXS
29c

MEN'S CAPS
95c

BOYS' HEAVY WOOL SOX
38c

BOTNICK

378 GEORGE STREET
Peterboro
Opposite Woolworth's

The Examiner

PHONES—Editorial 1601. Business Office 1600. Private Branch Exchange to all Departments.

The Examiner is a member of the Audit Bureau of Circulation.

The Daily Examiner, published every lawful evening, by The Peterborough Examiner, Limited. Office, 419 George street. $6.00 per year, delivered in city; out-of-town subscribers, by mail, $4.80 a year.

The Weekly Examiner published every Thursday. Subscription price, $1.50 a year.

U. S. REPRESENTATIVES

Special U. S. Representatives—W. H. Stockwell, 629 People's Gas Building, Chicago, Ill.

New York—Chas. F. Miller, 225 Fifth Avenue.

Advertising Rates on application.

R. M. GLOVER, Managing Director.

THURSDAY, JANUARY 12, 1928.

JUDGE O'CONNOR.

His host of friends in Peterborough will share with the people of Lindsay in their satisfaction over the honour conferred upon Lawrence P. ("Larry") O'Connor in his elevation to the bench as judge of Northumberland and Durham County.

Mr. O'Connor is one of the most popular residents of this district.

Here in Peterborough where, incidentally, he commenced his practice of the law in association with Judge Daniel O'Connell, he is held in the greatest esteem, and his appointment is regarded as a wise and justified action on the part of the Dominion Government.

Probably in Lindsay the rejoicing over the honor paid a popular citizen is somewhat moderated by a sense of loss in the departure of one of Lindsay's crack tankard skips, for "Larry" O'Connor's fame with the stane and besom is as widespread as his reputation for fair-dealing and integrity.

AND HERE, TOO.

(From The Border Cities Star.)

The Star is in receipt of a letter from one of its readers calling attention to something that most of us have noticed at one time or another. It is the delight with which some motorists apparently drive their cars through roadside water when pedestrians are passing and almost certain to be hit by the flying fluid. It is not an unagreeable sensation to tool a machine at a fairly rapid rate through a puddle of water, and hear it "swish." It is a small thrill, perhaps due to the realization of controlling a considerable amount of horsepower and being safe and dry from the results. But when a motorist wheels through a puddle for the deliberate purpose of throwing water on passers-by, or when he is fairly certain that this will be the result, then this motorist should be taken into somebody's woodshed and spanked in such a manner that he will not care to sit down on even the soft cushions of his car, for some days.

As the old saying goes, it takes all kinds of people to make a world, including the moron who likes to splash pedestrians, the fellow who rocks the canoe, the chap who skates around the "Warning" sign on the pond in order to see if it is correct, that perpetual nuisance, the unnecessary horn-tooter, and a few others. We have always had this crowd with us and perhaps we always shall. Certainly it is a tribute to human tolerance that our homicide list is so comparatively short each year.

A GOOD INVESTMENT.

The City Council at its first meeting this year passed the usual grant to the Trent Waterway Development Association.

The Examiner is satisfied that this annual investment of $400 in this organization is good business for Peterborough.

The Trent Waterway Development Association differs from the Ontario Tourist Association in that, while the latter's mission is to bring visitors into Ontario, the former seeks to bring them in this particular district, and Peterborough and every other municipality along the waterway benefits accordingly.

The tourist traffic now ranks as the third largest source of Canadian revenue, being surpassed only by agriculture and forestry, and no municipality can afford to ignore the possibilities offered by this traffic, which the annual report of the Secretary of Commerce at Washington admits left two hundred millions in Canada last year, an estimate incidentally that is regarded by Canadian authorities as exceedingly conservative.

We in this district got a big share of this traffic in 1927, and the publicity campaign of the Trent Waterway Association must in a large measure be given credit for that showing.

There is every reason to believe that the organization will be even more successful in this respect during the coming summer.

THE COMMON TASK.

Worthy of note in connection with the inaugural meeting of the City Council this week was the fact that three former Mayors showed their interest in municipal affairs by addressing the meeting and discussing some of the problems of the day as they appeared to them.

There was a spirit of helpfulness about this action that could profitably be developed and expanded.

There is every reason why not only ex-Mayors but citizens generally should concern themselves more closely with what is after all their own business, seeing that the civic government is merely carrying on for the rest of us and managing the affairs of the city for the whole community.

That is an aspect of municipal government that is too often overlooked.

We persuade men to become candidates for office, fifty per cent. of us or so turn out and vote, and then when they have been placed in office we wash our hands of the whole responsibility and adopt a critical attitude toward those who have been public-spirited enough to undertake a very vital public service.

In another article on this page today there is a reference to the twenty-four Community Leagues operating in the city of Edmonton.

A few of these organizations in Peterborough lined up behind the municipal government and keen to assist in every movement aimed at the betterment of local conditions generally, would do much to speed this city on its way to greater progress and prosperity.

CANADIAN COAL FOR CANADIANS.

The Examiner is glad to note that the campaign to render Canada less dependent upon outside sources for her fuel supply is still being carried on, a particularly effective contribution being that of the Federation of Community Leagues at Edmonton, Alberta, whose action in sending out thousands of New Year cards containing resolutions for the use of all Canadians will do much to keep the question to the fore.

The card reads as follows:

"We resolve—

"To develop the great coal resources of Canada.

"To encourage the use of Canadian coal by Canadians.

"To rectify present conditions which prevent railway shipment of Canadian coal owing to high freight rates.

"To urge that investigation has revealed the possibility of lower rates without loss to the railways or payment of subsidy by the Government.

"To call upon the Federal Government for immediate action in instituting a freight rate that will permit the general shipment of Canadian coal and its sale in Canada at reasonable prices.

"To write to our friends and particularly to Federal Ministers and members of the House of Commons, asking for their co-operation in this great national undertaking."

By the way, this Federation of Community Leagues is an unique organization on its own account.

Edmonton, in this respect, is peculiarly fortunate, inasmuch as practically every district in the city can boast of its Community League, having for its object the educational, social, municipal and general uplift of the citizens.

There are twenty-four such leagues in all in the Alberta city, and they, as well as the service clubs and other organizations, are all enthusiastically behind the movement for securing greater consideration for Canadian coal.

PRAIRIE POPULATION.

If anyone is disappointed by the rather slow growth of the population of Manitoba in the last five years, he should bear in mind that Manitoba now has very formidable rivals in its younger sisters, Saskatchewan and Alberta. Between 1901 and 1911, while Manitoba's population increased from 255,211 to 461,394, that of Saskatchewan grew from 91,279 to 492,432, and that of Alberta from 73,022 to 374,295. At the end of the next decade Manitoba had 610,118 people, Saskatchewan 757,510, and Alberta 588,454. Saskatchewan now has a long lead over the older Province as a wheat-growing region, and this would mean a larger agricultural population. In Manitoba the larger increase has been in the urban districts, especially Winnipeg. Those who are apprehensive about foreign immigration may take comfort from the statement that out of 639,056 people in Manitoba 528,016 are British-born, including 422,396 native Canadians. It remains to be seen whether the building of the Hudson Bay Railway and the mining development now in progress will accelerate the rate of increase in population.

At the beginning of the present century there were fewer than 420,000 people in the territory now covered by the three Prairie Provinces. In 1921 there were more than 1,955,000, and at the present time there must be considerably more than two millions, or about five times the population of 1901. Perhaps so rapid an increase will not be maintained as the Provinces are filled up and good land becomes harder to obtain. But in making predictions about the growth of Canada the optimist has fared better than the pessimist up to this time, and history may repeat itself.—London Advertiser.

YOUR DAILY NEWSPAPER.

Your daily newspaper is a living force, for life is news in motion, says a writer in "The Canadian Daily Newspaper." Life and news react to each other and by lifting the blanket of ignorance between men, communities and nations the newspapers hasten humanity's progress towards social, intellectual and moral improvement which is the goal of civilization.

It is you and your friends who make daily newspapers in Canada the force they are, because your hunger for news is never sated. The newspaper which preached, "propagandaed" and amused alone would not endure a month. It is the news—the doings, the thoughts, the weaknesses—all the pageant of human life today that people crave and must have.

There is social news, sporting news, financial news, religious news; and also there is news of buyirig and selling in the retail markets which is told in our advertising columns. Our whole Canadian family of ten million persons reads this news in some form. At such times as these holidays, no news is more closely studied; but all the year around the life of the world is spread before this family and beside it is told the life of the shops and the markets.

Why do we persistently remind you of these things? Because as the Canadian families grew in number, the Canadian daily newspapers have grown proportionately in circulation; because the daily newspapers alone can unify these two great classes of news and bring them into the Canadian homes; because every growth in Canada's population and daily newspapers brings you growth in trading opportunity. It is well for every trader to be a student of such basic, economic connections.—Niagara Falls Review.

EDITORIAL NOTES AND COMMENT.

Perhaps it would be just as well to obey the advice of The Border Cities Star, which remarks, "Don't hock your ear-muffs yet."

Canadian winters have a refreshing variety. One year wolves are reported and the next caterpillars come to the fore.

Several Ontario municipalities are discussing the advisability of establishing airports. Here is one case in which Peterborough seems to be several laps in front of the field.

Toronto should not suffer from a paucity of fights this year with Belanger defending his flyweight title and Sam. McBride in the Mayor's chair.

The surprising thing about the Hornsby trade was that New York didn't take the whole Braves club in exchange for the "Rajah."

They say that when the mysterious Mister X visits the Poultry Show he finds even the hens laying for him.

If the mild weather continues much longer some of the local golfers will be unable to restrain themselves. The careful wife will see that the bag of clubs is well hidden.

Among those who do not object to 1928 weather conditions are the gentlemen who have the snow-plowing contracts.

We have discovered a new use for old and disabled astronomers; let them name Pullman cars.—Washington Post.

So far, every photograph radioed from Europe looks as though it had encountered a rough crossing.—Arkansas Gazette.

Some people seem to think the dominant quality of laughter should be noise.—Petrolia Advertiser-Topic.

CATTLE, GRAIN AND PRODUCE

TORONTO LIVESTOCK.

TORONTO, Jan. 12—Market strong and 25c to 50c higher than last week for choice heavy steers and handy butcher.

Choice butcher lots at $11.00 to $12.00; fancy heavy steers sold up to $12.25.

Choice fat cows and bulls firm, $7.50 to $8.50.

Very little demand for baby beeves.

Stocked trade quiet, but good enquiry.

Calves and lambs firm.

Milkers and springers quiet.

Hogs sold steady at $8.25 f.o.b. selects, packers bidding 25c lower for yesterday's loadings.

Union Stock Yards—Receipts, 1634 cattle, 315 calves, 3,471 hogs, 634 sheep and lambs.

Receipts.

Heavy steers, choice	$10.00	$11.25
Butchers, choice	10.50	11.50
do, fair to good	9.00	10.00
do, common to medium,	6.00	7.00
do, heifers	8.00	9.50
Baby beeves	9.00	10.00
Cows, fat, choice	7.00	8.00
do, canners, cutters	2.50	3.50
Bulls, butcher, choice	6.50	8.00
Bolognas	3.50	4.00
Feeders and shortkeep.	7.50	8.00
Stockers, good	6.00	6.75
Calves, choice	13.50	15.50
Springers, choice	90.00	110.00
Milkers, choice	$0.00	100.00
Lambs, choice	14.00	14.50
Buck lambs	9.00	10.00
Hogs, f.o.b. thick smooth	7.50	7.75
Hogs, selects, f.o.b.	8.00	8.25
Hogs, off cars, selects	9.00	9.15

MONTREAL GRAIN AND PRODUCE

MONTREAL, January 12 (Canadian Press). — There was an improved demand from English importers for Canadian oats here yesterday, and a moderate amount of business was done. There was also some demand for ocean grain room here, and engagements were made to Hamburg at nine cents per hundred pounds, and several loads were also booked to other ports.

Locally a fair trade was done in certain grades of oats for export account, and the market in this respect was a little more active, but the trade in car lots was quiet. The tone was steady, and prices were unchanged.

Prices for all grades of spring and winter wheat flour were well maintained under a quiet demand.

The millfeed market continued fairly active, and prices were firm. A fair amount of business was again done in standard grades of rolled oats, and the undertone was steady.

There was no further change in prices for fresh eggs, but the undertone was easy owing to the continued liberal offerings from both Ontario and British Columbia. In wholesale way British Columbia extras were offering here at 48c per dozen, and Ontario extras at 46c per dozen. A fair trade was done in a jobbing way and prices were steady. The receipts were 474 cases.

A little business was transacted in potatoes, and prices were unchanged. Car lots of Prince Edward Island Green Mountains were quoted at $1.15 per bag of 90 pounds, Prince Edward Island White potatoes at $1.05 per bag of 90 pounds, New Brunswick Green Mountains at $1.00 per bag of 90 pounds in bulk, and New Brunswick White potatoes at 95c per bag of 90 pounds in bulk, ex-track.

The market for imported beans was quiet, but a steady feeling prevailed for car lots of choice white handpicked at $2.65 per bushel, ex-track, and for smaller quantities at $2.75 per bushel, ex-store.

The demand for butter was again confined to small lots and prices ruled firm. The receipts were 71 boxes.

Montreal Quotations

Oats, Canadian Western No. 2, 78½c.
Oats, Canadian Western No. 3, 74c.
Oats, extra No. 1 feed, 72c.
Flour, Manitoba spring wheat patents firsts $7.90.
Flour, Manitoba spring wheat patents seconds $7.30.
Flour, Manitoba spring wheat patents strong bakers, $7.10.
Flour, Winter patents, choice, $5.90-$6.00.
Rolled oats, bag 90 lbs., $3.85.
Bran $34.25.
Shorts $36.25.
Middlings $44.25.
Hay, No. 2, per ton, car lots, $13.00 to $13.50.
Cheese, finest Western, 19c-19¼c.
Butter, No. 1 pasteurized, 35½c-36c.
Eggs, storage extras, 45c-46c.
Eggs, storage firsts, 41c-42c.
Eggs, storage seconds 35c.
Eggs, fresh extras, 55c.
Eggs, fresh firsts, 53c.

CHICAGO GRAIN

CHICAGO, January 12 (Canadian Press). — Corn led an all-around advance in grain prices yesterday. Buying of all cereals was more general and vigorous than for some time. Improvement of cash demand for corn was an outstanding feature, and there was much notice taken of a trans-Atlantic estimate that European importing countries would require 69,000,000 bushels of cor from the United States, as liberal amounts of wheat and rye.

Closing quotations on corn were strong, ⅝c to 1¼c net higher, with wheat ½c to ⅝c to ¾c to ⅞c up, corn showing ½c to ⅝c to ¾c advance, and provisions unchanged at 10 cents down.

Wheat rose with corn after an easier start. Better demand for red winter wheat acted as a stimulus, with premiums 2 cents to 4 cents higher and with millers taking increased amounts out of store. Estimates of flour stocks in the hands of bakers and distributors showed a big reduction from a year ago, dry weather complaints from domestic winter crop territory continued, and the Australian wheat crop was officially confirmed as 55,000,000 bushels smaller than last year.

Oats followed corn and wheat up grade.

Scattered selling eased down the provision market.

YOUR case of PILES

is no different from others, and if others have obtained absolute relief by using PAZO OINTMENT, so can you.

Every druggist sells PAZO OINTMENT under a guarantee to cure Itching, Blind, Bleeding or Protruding Piles. In tubes with pile pipe, 75c; or in tin box, 60c. Why not try it.

CHICAGO CATTLE

CHICAGO, January 12 (Canadian Press). — Cattle, 9,000; Iowa fed steers scaling 1,362 pounds, $18.65; bulk better grade steers, $16.50 to $17.50; best yearlings, $16.50; bulk steer crop, $13.50 to $16.50; yearling heifers up to $12.75; mostly $11.00 to $12.00; most sausage bulls, $7.50 to $8.25; best, $8.50; light vealers, $11.00 to $11.50 mostly; few, $12.00, sprinkling $11.50 downward.

Hogs, 24,000; top, $8.40; bulk good and choice, $210 to 300 pound averages, $8.20 to $8.30; 160 to 200 pounds, $7.85 to $8.25; 140 to 160 pound, $7.50 to $7.85; most pigs, $6.50 to $7.00; few best strongweights around $7.25; bulk packing sows, $7.00 to $7.25.

Sheep, $13.00; top, $13.85 early; late top, $13.60; better grade lambs, $13.00 to $13.25 mostly; scattering up to $13.50; 90 to 100 pound offerings, $12.50 to $13.00; choice 107 pound yearlings, 15c to 25c higher, $11.25; fat ewes, $6.50 to $7.25 mostly; good feeding lambs; 65 to 70 pound lambs, $12.00 to $13.50.

STERLING EXCHANGE.

MONTREAL, January 12 (Canadian Press). — Sterling exchange rates were quoted here yesterday as:

Demand—$4.88.
Cables—$4.88½.

A Thought

THAT SUPERSTITIOUS SENSE

Some men are full of a supersitious sense. They seem to think that activity, aggressiveness, and pep are all that are necessary to build a business.

They seem to think that dash and go is the best evidence in the world that they will go.

A steady-going, constantly growing success is more often due to the many hours of quiet, silent study that have been given on the ways and means—on planning work ahead of the time when you must work your plans.

The man who is always in a passion to push things along, always in a rage to get more and more results—the man with a mania for volume of business, often gets his pep ahead of his plans.

The epochs in our business life are not in the visible activities, but in the silent, meditative moments when we often think things through and reverse our plans—plans that are more permanent that the much-talked-of eagerness and enthusiasm.

One hour of intelligent and previous planning is worth several hours of hustle and bustle that brings so much of confusion and cross-purposes the next day.

We make a great showing with our ambition, but we get greater results with plans that have been previously and carefully thought through.

Wise and Otherwise

The public should know more about mental hygiene, says an alienist. What we need, maybe, is a few more murder trials.

The year has seen quite a little flying by the ladies—both away from their husbands and at them.

We had just about gotten rid of the Chinese war when a man named Skjellerup had to go and discover a comet.

(Copyright, 1927, NEA Service, Inc.)

AVIATOR STOPS REBEL ASSEMBLY

Bombs Parties Gathering Near Quilali, Killing Nine Men.

MANAGUA, Nicaragua, Jan. 12.—(Canadian Press).—Rebels attempting a concentration four miles north of Quilali in the Province of Neuva Segovia yesterday were attacked by a United States airiplane commanded by Major Ross Rowell, nine of the rebels being killed and three wounded.

The marines occupy Quilali and the careful watch for any attempt of the Sandino forces to make a sudden raid led to the discovery of the rebel contingents assembling from various quarters for an assault on the town. Flying over the groups, Rowell dropped bombs and dispersed them. He said he might have done much more execution had he so desired.

MEMBER ELECTED.

W. A. Sanderson Re-elected Chairman of Marmora Public School Board.

MARMORA, Jan. 12.—At the meeting of Marmora Public School Board held on Monday, Mr. W. A. Sanderson was re-elected chairman and with Rev. A. B. Caldwell appointed representative on the Continuation School Board.

Social Evening.

A very enjoyable social evening combining games, contests and choice refreshments was held by St. Paul's Senior A.Y.P.A. on Monday evening. Next Tuesday is missionary night for the branch. An illustrated address on mission work among the Indians in the Peace River district is promised by the rector of Rawdon, Rev. M. J. Levason.

IT'S NOT HARD TO GROW THIN

People all about you can testify to that. Most of the slender figures seen today have been won in easy ways. Many have been won by Marmola prescription tablets, based on a modern scientific discovery. People have used Marmola for 20 years—millions of boxes of it. Now slender figures in almost every circle show what Marmola does.

A book in each box of Marmola gives the formula and states the scientific reasons for results. So users realize how and why effects are beneficial. A way which has done so much for so many deserves a test from you. Make it now, watch the results for a little while, then decide. Ask your druggist today for a $1 box of Marmola.

Voice of the People

Letters to be printed in the Voice of the People column must be received at The Examiner office on the day before it is desired to have them published.

THE FUTURE OF PETERBOROUGH

To the Editor of The Examiner:

Dear Sir: Much might be written regarding the future of this city, and I feel confident that every citizen would rejoice over the prospect of it one day becoming important, populous, and rich.

This may seem prospective. But is it not within the bounds of possibilities?

At present it may well be called a manufacturing city. But when we take account of its situation, surrounded and supported by a good farming country, with ample room for many more industries which would give employment and support to many.

Every means of transportation with educational advantages which rank the highest, would it be bold to forecast any limit of its attainments in the coming years?

This city is now rising from a state of stagnation which has gripped it in the past, and its guidance at present is not an easy task. Much hard spade work will have to be done to overcome existing conditions, and formulate a large practical policy for reviving and retaining municipal prosperity.

It is human to desire numbers and wealth and thriving industries—much these contribute to a city's development.

But we also need quality, contentment and soundness of growth; these with ideas and ideals that are nigh will give a well-balanced citizenship that will add much to a city's greatness.

Referring, Mr. Editor, to a recent editorial in your paper I heartily agree with you: That every citizen should co-operate with the men who have been chosen to represent us, and feel that they are shareholders in the municipal organization, and with a community spirit working together for a bigger, better, and greater Peterborough.

Regarding the future of Peterborough, I will stake my convictions that a careful, wise administrative policy will give direction to its possibilities.

Thanking you, Mr. Editor, for space in your valuable paper.

I remain, Yours, respectfully,

THOS. E. SARGEANT

488 Sherbrooke Street.

BOARD HOLDS ANNUAL MEETING

Reports Received From Various Departments of Bethany United Church.

BETHANY, Jan. 12.—The annual meeting of the Board of Management of the United Church was held on Friday evening at the home of their superintendent, Mr. A. H. Monk.

Rev. A. Poulter was the chairman for the evening and the meeting was opened with a hymn, Scripture reading and prayer. After this, reports were received from the superintendents of the various departments, also from Secretary-treasurer and Librarian. The teachers were also asked for reports of their work, some were encouraging, while others showed a little falling off in interest.

The election of officers followed without nomination by ballot, with the result as follows:

Superintendent—A. H. Monk.
Assistant—Bertrand Monk.
Secretary—Helen Byers.
Assistant—Marian Fallis.
Treasurer—Stanley Whitesides.
Pianist—Helen Patton.
Librarian—Mrs. Bertrand Monk.

The teachers were appointed by nomination, and are as follows:

Adult Bible Class—W. A. Jakeman.
Young Men's Bible Class—Mr. Walter Rowland.
Young Ladies' Bible Class—Mrs. Otto Spencer.
Senior Boys' Class—Mrs. T. J. Jackson.
Senior Girls' Class—Miss Ada Richardson.
Intermediate Boys' Class—Bertrand Monk.
Junior Girls' Class—Mrs. Clarence Rowan.
Junior Boys' Class—Mrs. A. Monk.
Beginners' Class—Mrs. (Rev.) A. Poulter.
Cradle Roll Superintendent—Hazel Jackson.

A resolution was made by the Board to advance the spiritual life of the school that a decision day might be observed at Easter with the view of new members uniting with the church. The benediction was pronounced by Mr. John Porteous after which Mrs. Monk served lunch.

for RHEUMATISM
A soothing remedy for painful swellings. Gives quick relief in rheumatism, neuralgia, sciatica, lumbago, and painful irritations. Does not blister nor injure the nerve centre.
Radway's Ready Relief
35¢ 70¢
Sold by all druggists

HE COULDN'T SLEEP

"So the doctor couldn't give you anything to stop your husband talking in his sleep?"

"No, what I wanted was something to make him talk more distinctly."—Tit-Bits.

Renew Your Subscription

Get More Live Weight in a shorter time

Give your young cattle and hogs a balanced ration—one that has been scientifically proven. Provide the feed that has the best balance of carbohydrates, protein, minerals, and vitamines.

Schumacher Feed is especially rich in carbohydrates, is two per cent. minerals, and has the vitamines which promote good digestion. It is a blend of grain products; oilcake meal and minerals. All kiln dried and finely ground. Young cattle and hogs grow and fatten remarkably well when given Schumacher Feed and it is excellent as a basis ration for dairy cows.

Schumacher Feed is economical. You get most results for your money.

Schumacher FEED

Made by

The Quaker Oats Company

Buy Schumacher Feed from us. Many feeders in this neighbourhood have proved it to be profitable and economical.

Sold by

FRANK H. DAWSON

380 Water St. Peterboro, Ont. Telephone 55

87

When you shop in a big city

You know your Yonge Street perhaps. Or all your life you've been familiar with the shopping sections of Montreal—you are certain just which side street to turn into for the specialty store you have in mind. . . . But these days, you'll find yourself at home wherever you shop. You'll not be at a loss to get exactly what you want in Winnipeg or Vancouver or Peterborough.

When you buy advertised products, you can buy just as wisely and do just as well—wherever you go—as you would if you went into the store on Main Street at home, where your mother and your grandmother have traded for years. For you can trust advertised products and the stores that sell them, exactly as you would believe merchants who have been your lifelong friends in the same small town.

* * *

Read the advertisements in this paper—especially if you are a stranger in town. They will guide and befriend your buying.

Uncle Wiggily

By HOWARD R. GARIS

To-day's Bedtime Story

UNCLE WIGGILY AND THE LONG FISH

(Copyright, 1927, McClure Syndicate.)

Uncle Wiggily and the fuzzy Tickle Bug stood looking at Jingle Longtail, the little rabbit girl who was crying.

"Come dry your tears, my dear," said the bunny daddy kindly. "There are worse things in the world than lost dolls."

"Oh, but I loved Blinky so!" sobbed Jingle. "She was the loveliest doll I ever had—and now she's gone—boo, hoo!"

"I am going to help you get Blink back," said the Tickle Bug.

"But how can you when I dropped her down through a hole in the ice on the duck pond?" Jingle asked.

"I shall find a way!" said the jolly Tickle Bug. "It is my work in life," he went on, lifting one fuzzy leg after another as he sat on a little dried toadstool in the middle of the room. "As I told you father," he added, "as a rule I don't work at my trade of making folks jolly in December, as that is Christmas month, and it makes everybody happy anyhow. But I am going to work 'specially hard, Jingle, to make you happy now."

"Oh, I know I ought to be happy in Christmas month," sighed the little rabbit girl, "but I didn't think I'd lose Blinky. I call her that name," she explained, "'cause she blinks her eyes when she is going to sleep."

"A very good name," agreed the Tickle Bug. "But tell me how you lost your doll and then I shall tell you how to find her."

"I was walking home across the duck pond, which is frozen over," said Jingle, "and, all of a sudden, I came to a place where there was a hole and I could see water there. I jumped away in a hurry, for I didn't want to fall through the ice, but I dropped Blinky and she fell in!"

"It is too bad," said Uncle Wiggily, kingly letting Jingle take his birchbark handkerchief on which to dry her tears. "But maybe Santa Claus will bring you a new doll for Christmas."

"Oh, that will be lovely!" sighed Jingle. "But I would like my old doll Blinky back, just the same."

"And you shall have her!" buzzed the Tickle Bug. "Come on!" he called to Uncle Wiggily. "Bring a hook, a sinker and a long line."

"Oh, are you going to fish through the hole in the ice for my doll?" cried Jingle, suddenly stopping her crying.

"That's what I'm going to do!" said the Tickle Bug. "Come on."

So Uncle Wiggily, Jingle and the Bug hurried to the duck pond. The rabbit gentleman had found the Tickle Bug a little while before, when Uncle Wiggily was running away from the Bear. The bunny had hidden in a hollow log to get away from the bad chap, as I told you. And, finding some acorns in the log, Mr. Longears fooled the bear into thinking they were chocolate drops So the Bear ran after the acorn chocolates, and Uncle Wiggily ran home. On the way he met the Tickle Bug who made everyone happy except in December, and then everyone was happy anyhow, for that is Christmas month.

"Is this the hole where you dropped your doll?" the Bug asked Jingle when they stood upon the ice.

"Yes, that's the place," answered the little rabbit girl, pointing a paw at the hole. "Blinky slipped right down there."

"Then I'll just lower the hook on the end of the line down in the same hole," said the Tickle Bug. "The hook will catch in Blinky's dress and I can pull her up.

A big fish stuck his head up.

But just as he and Uncle Wiggily were lowering the hook, a big long fish, whose name was Mr. Pickerel, stuck his head up through the hole in the ice and asked:

"Are you trying to catch me?"

"We are trying to catch Jingle's doll," said the bunny politely.

"Well, that sharp hook might catch me or some of my friends," spoke the long fish. "So if you will pull it up out of the water, I will swim down to the bottom and see if I can find the little rabbit girl's doll."

"That's a fine idea!" buzzed the Tickle Bug. The hook was laid aside. Down swam the fish and, in a few moments, up he came swimming again with the lost doll Blinky in his mouth.

"Oh, how happy I am!" sang Jingle, as she took Blinky from the mouth of the fish. "Trank you, Mr. Pickerel."

"You are quite welcome!" the long fish answered. Then he swam away, Jingle hurried home to put dry clothes on her doll and Uncle Wiggily and the Tickle Bug followed. For the Tickle Bug was to spend Christmas month in the hollow stump bungalow with the Alarm Clock Cricket, who was a friend of his. So everything happened for the best, you see.

Jackie Frost

By SHIRLEY RODMAN WILLIAMS.

WHEN we wake on a clear, cold morning and find the window panes encrusted with wonderful landscapes, delicate flowers and lacy patterns we know Jack Frost has been there. He is, of course, only the sprite of the cold, but children and grown-ups, too, for that matter, like to personify all possible things until they assume very real proportions. Children especially find it difficult, if not impossible, to think in the abstract. All things are compared to something they know and endowed with material form or personal attributes. Behold, for instance, Santa, the Christmas spirit; Fairies, the helpful spirits; Brownies, the mischieous ones; Jack Frost, the cold sprite, and all the host of personified beings who have tangible attributes that make them comprehensible to the child.

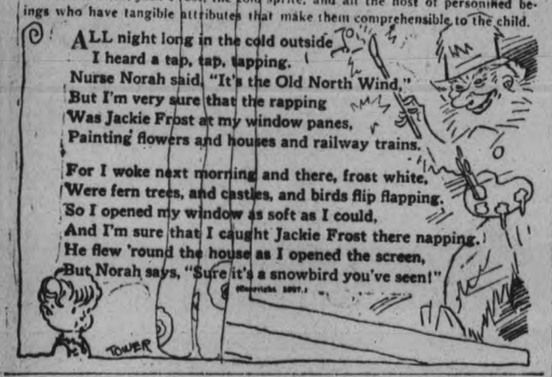

ALL night long in the cold outside
I heard a tap, tap, tapping.
Nurse Norah said, "It's the Old North Wind,"
But I'm very sure that the rapping
Was Jackie Frost at my window panes,
Painting flowers and houses and railway trains.

For I woke next morning and there, frost white,
Were fern trees, and castles, and birds flip flapping.
So I opened my window as soft as I could,
And I'm sure that I caught Jackie Frost there napping.
He flew 'round the house as I opened the screen,
But Norah says, "Sure it's a snowbird you've seen!"

SONG SERVICE MUCH ENJOYED

Main and Echo Choirs Take Part in Omemee Program.

IN UNITED CHURCH.

OMEMEE, Jan. 12.—To lovers of music and singing the song service in Trinity United Church provided a rare treat. The regular choir was composed of eighteen voices. The echo choir, seated in the gallery, comprised about the same number and a group of Sunday School juniors occupied the centre front pews. Two familiar numbers were rendered by each choir, and the hymns selected for the entire congregation were well-known favorites, such numbers being used as "Jesus Keep Me Near the Cross," "For You I Am Praying," "Why Do You Wait, Dear Brother," "Pass Me Not, O Gentle Saviour," "Will Your Anchor Hold," "Blessed Assurance," and others.

After a few minutes talk by the pastor, in which reference was made to Moody and Sankey, the great evangelists, Mr. Rowland and Messrs. A. Stinson, Cyril Elliott and T. McCammon rendered very sweetly a composition by Mr. Sankey, "When the Mists Have Rolled in Splendor." Later, the same quartette evoked much pleasure by the rendition of "The Old Wayside Cross," with solo by Mr. McCammon.

Miss Mary Lowe contributed a pleasing vocal number, entitled "Haven of Rest."

As a fitting climax to the service the entire congregation joined heartily in the singing of "O Happy Day."

SOUNDS REASONABLE

"I got it at last!" shrieked the inventor. "I'll make a fortune."

"What is it this time?" asked the friend.

"Just a little device, but it will bring in millions. Every church in the country will buy one. It's a collecting box with different slots for different coins. All silver money falls on velvet, while coppers drop on a big bell."—Tit-Bits.

Piles

For Half a Century the Standard, Successful Treatment

Dr CHASE'S OINTMENT

If you buy out of town, and I buy out of town, and all our neighbors buy out of town, what in thunder will become of our town? Ever think about it?

dtf

IT PAYS TO ADVERTISE

DISTRICT CHURCHES.

GILMOUR MEMORIAL CHURCH.

"Enoch walked with God, and he was not for God took him," Gen. 5—24, was the text chosen by the Rev W. S. Edgar, in the Gilmour Memorial Church on Sunday morning.

Mr. Edgar said, "Enoch walked with God." How sweet and gracious is the record appearing as it does in the midst of a catalogue of dry and insignificant names. It is like coming across a living tree in a lumber yard. It is like an oasis in the desert waste. It is like a bit of cultivated farmland on a ragged moor, or the tinkling of living water beside the hot and dusty road. All the surroundings are dull and monotonous, and speak of death, but here is a welcome change, a record that is joyous and gladsome and speaks of life and immortality. "Enoch walked with God." How brief and yet how significant and full is this verse. We don't require a very strong imagination to fill in the rest. He walked with God, it was not so much a following as a fellowship, not so much a discipleship as a companionship, a keeping step together, a walking side by side. And therefore I say though the details of his life and circumstances are not made known to us, it is not difficult to realize what he was as father, husband, brother, neighbor, teacher, friend. We know where Enoch was when there was need in the next homestead. We know who was out of bed first, when there came an urgent call at midnight. We know how the servants tarried to old age in his service. We know how the atmosphere cleared when he came into the room. We can see his benevolence in seasons of joy, his self-forgetfulness in times of grief, his long enduring patience, with the dull and slow, his ready forgiveness to the penitent wrongdoer, and his quenchless hope imparted to those in despair.

We hear a great deal in these days of the power of environment moulding the character of the individual. Well, regarding Enoch, we can only say that his environment was not congenial to his walk with God, his surroundings were all against him, for in his day the world was in a state of great wickedness and almost universal unbelief. The terrible sinfulness that culminated in the flood had already begun to spread itself over the face of the earth, but Enoch seemed to rise clean out of his surroundings, never allowed himself to be drawn away from the great purpose of his life. The evils, the vanities, and frivolities of life utterly failed to divert his gaze from Him in whose smile he basked continually. He seemed to live in a world all his own, and was listening to music much sweeter than anything the world could supply; drinking at perennial fountains, fresher and purer than any to be found on the earth. He walked with God in spite of prevailing wickedness, and not only so, but he walked with God without many of the aids that you and I have to help us in our Christian life. He had no Bible wherein to read of God's wonderful sustaining promises, or to act as a light in dispelling the gross darkness that was surrounding him. How poor and weak many of our Christian lives would be, were it not for our Bibles. How often its counsel has come to us at the right moment and prevented us making grievous mistakes. How often has it imparted strength to us in moments of weakness, in the midst of temptation.

Enoch also had to walk with God, without the aid of public worship, and the fellowship of kindred spirits. It is wonderful how helpful we Christians can be to one another, how we can stimulate one another to stranger faith and provoke one another to good works. Now, these drawbacks against which Enoch had to contend renders his walk with God the more creditable and remarkable.

Here we have two things: first, the wonderful fact recorded, "Enoch walked with God"; second, the strange and signal honor conferred on him. "He was not for God took him." (1) The wonderful fact recorded. "Enoch walked with God." A brief and simple statement of a momentous fact. Of course the meaning is that he was an eminently good man, and lived a righteous life. There are many expressions in Scripture to represent a righteous life; among others there are two very significant and often used that fitly describe its two general aspects, "Waiting upon God," "Walking with God," "Waiting upon thy God continually," "Walking humbly with thy God." The one sets forth the heavenward and the other the earthward aspect of religion. In the one, man is the dependent, trustful, supplicating creature, in the other he is the active energetic agent. We all speak of men's ways and walking. We mean their conduct, the mode in which they carry themselves. All men have ways, all men walk somehow. The difference between men morally and spiritually is not between walking and not walking, but between walking rightly and wrongly. Some walk after the spirit and others after the flesh. Some walk in darkness, others in light. True religion is walking with God. We are meant to walk with someone. We are social as well as active beings. Solitary journeying is sorrowful journeying. Company gives safety as well as cheer, beguiles the long hours and stimulates the flagging spirits.

(2) The strange and signal honor conferred upon him. He was not, for God took him. It is not said how, when, or where the event took place, whether with or without attendant circumstances, alone or in the presence of others, suddenly or after notice, though the natural impression of the words is that of a quiet solitary and unexpected removal. But it matters little how a man goes to God. The going at all is the grand thing. I know not how it strikes you, but I always feel when reading this passage as if there was a beautiful fitness in this exit. God took him who had walked with him, and bore him away to another sphere. The very silence of the historian aids the impression, there is no breach between the earthly and the heavenly life, no defined horizon, clouds, and sky, fields, hills, and woods meet, and this world's beauty and the glory of the world above melt into each other, and one unbroken scene fills and satisfies the eye. He was with God here, he is with God there. He became more and more divine in the lower and harder condition of life and now he has reached a state where nothing exists to check or disappoint his God-ward aspirations. He became more and more separate from the evil, which, like a serpent's trail, is ever all below, and more and more akin to the good which is in its perfection.

Now you will notice that the rule of this fifth chapter is he died, the exception is, he should not see death. By faith Enoch was translated that he should not see death. Enoch was the seventh from Adam, and it is deeply interesting to find that death was not suffered to triumph over the seventh; but that in his case God interfered and made him a trophy of his own glorious power over death. The heart rejoices after reading six times the sad record, "he died," to find that the seventh did not die, and when we ask, "how was this," the answer is, "by faith." Enoch lived in the faith of his translation and walked with God three hundred years. This separated him practically from all around and made him a fit subject for such a signal honor.

Some people ask is it possible for us to walk with God to-day. I believe it is and I believe there are many who are doing this. They do not move in the limelight of the garish world. They are far remote from the noisy highways of vulgar publicity. They are "as violets by a mossy stone half hidden from the eye."

They please God and drink of the river of this pleasure, upon them rests the beauty of the Lord. They adorn the obscure sphere, the place of their feet is glorious. So I have brought them before you this morning that we may have fellowship with them as with their Lord. We can be indifferent to the blare of the trumpets of fame, it matters little whether that sounds, or is silent, for this shall be their lasting fame and the commendation which is beyond all earthly praise if, when our days and years are ended, we hear a voice from heaven saying, "Well done, good and faithful servant, enter thou into the joy of thy Lord."

BOOK REVIEW

"RELIGION IN THE SCHOOL CURRICULUM"

By JOHN BLEADON MEYER.
(By Jeanette)

This little book, written by John Bleadon Meyer, B.A., D.D., whom many in the city will remember as a resident for a short time in Peterborough, some years ago, owes much of its attraction to a quality probably quite unsuspected by the author; a sort of naive, fine simplicity of appeal to the better instincts and the higher reasoning powers of its readers. Although written, as the Preface states, with the needs of teachers particularly in mind, it also aims to give a broad idea of a very beautiful type of religious belief, quite separated from sectarianism. It is, in brief, a small work devoted to "The Sacramentalism of Common Things," a phrase that is mouth-filling enough and yet is quite understandable when it is realized that the author is trying to make apparent the working of the power of God and hence, religion, through every atom and varied phase of life. Quoting Dean Inge, in "Christian Mysticism," he says: "From the standpoint of religion and philosophy the important change in the belief of later mystics is the idea that the natural and spiritual are somehow or other to be reconciled; the external world is no longer regarded as a place of exile from God, or as a delusive appearance; it is the living vesture of the Deity; and its 'discordant harmony,' though 'for many for the wise' which pseaks of things it needs interpreters,' yet 'has a voice behind the veil. The glory of God is no longer figured as a blinding white light in which all colours are combined and lost; but is seen as a 'many coloured wisdom.' its varied hues appearing not only in the sanctuary of the lonely soul, but in all the wonders that science can discover, and all the beauties that art can interpret."

Speaking of the union of religious and secular instruction in the tuition of the child, the author says: "Religion is not a department of life, but enters into all life. It will serve its purpose best in school if linked to the whole school course. We know that many in the Public School work have a vision of a broader religious teaching, the necessity of which in schools will soon be fully recognized, leaving only the finer distinctions and usages to the churches."

The author goes on, in short chapters, to take up the idea of religion as linked with subjects taught in school. He says: "It is the drowsy and muddy spirit of superstition which is fain to set some idol at its elbow, something that may jog it and put it in mind of God," which is a quotation from the works of John Smith, and is a portion of the foreword to the chapter on Language, which deals with the spiritual and invisible meaning of words, and the way in which words are adapted to a spiritual sense through the analogy of the spiritual quality to the material quality for which the word stands, and which is therefore sacramental of the spiritual quality. An instance of this is in the word "straight," which is used to describe a road that takes the shortest way, as it is used also to describe an honest man.

In the chapter on Physics, the author speaks of the idea of the Creator in making everything according to a moral ideal, and His expression of this ideal in physics and elemental things, so that His morally free creatures might perceive these ideals in them, and in so doing develop their own minds, and moral natures after the likeness of His.

"The supposed antagonism between science and religion only exists in little minds among the professors or would-be-champions of either subject," is a preface to the chapter on Mathematical and Natural Laws, in the first sentences of which the author alludes to the sacrament of reliability and faithfulness of God evidenced in the manner in which natural laws bring the regular order of day and night, the rotation of the seasons and the invariable exact result of the combination of certain numbers. "All of these things point to the care of the All-Soul for His creatures."

He finds also, in the chapter on Physiology and its teaching, a relation between the beauty and charm of the physical body and the desire of God that His creatures shall be workers of good, rather than evil.

"The God who is living in all nature and expressing Himself in all activity is surely revealed in the human face; and where else has He so fully expressed His love, truth, tenderness and patience? Thus, human beauty is the sacrament of Divine as well as of human goodness. Divine Truth, the Christ, is by nature and potentially in all humanity."

The chapter devoted to The Teacher opens with a quotation: "The reason there is so much mechanical, empty, forced teaching today is just because men and women have nothing to teach. No vital life-giving belief, no personal knowledge of the thing to be taught thrills their souls until it must be said."

He goes on later in this chapter: "What we are trying to make clear is, that we could have a really great and infinitely worth while religious training of the mind, in the school, based solely on natural and human experience, the things which the curriculum professes to deal with; and without teaching at all on the dogmas which divide Christian from Christian and Christian from Jew; such as the modus operandi of the sacraments and ordination; and the divinity of Christ.

"Further, it is high time that it were realized that that new conception of education, which views it not as the imparting of information, but as the training of mental powers, has a vital bearing upon this subject. For, granting that a religious apprehension, in the presence of nature and life, is one of these mental powers requiring training and development; and that this consciousness, if real at all, must enter into every state of mental life; is it not evident that a system of education which wholly disregards its existence is in every point deficient?"

"Again, the right time and way to teach religion is in connection with other subjects and not as a separate department; for religion is evidently a relation-to and interpretation-of all life and the whole universe; and if genuine enters into everything, and this with an intensity proportioned to its fullness and depth in us. It cannot, then, be confined to church services and certain specified classes. The result of this method is to give the impression that God is separate from His world; an impression all too common and doing incalculable evil today. Even the building of fine churches, necessary as they are, if not carefully guarded, can minister to this secularization of common things, this shutting out of God from His own world. Even as things are now, it is not right, for instance, to classify books as religious and secular. There is religion, good or bad religion, in all stories. You simply can't shut it out. In the more scientific books too, it is there, though it may take the religious mind to see it. Any study of natural history or mineralogy seems to me full of religion, because I approach it from the standpoint of the Book of Job."

"The general inference I wish to draw is, that while a specialist in religious literature or biography or history would be valuable, where one could be had, nevertheless the most essential religious teaching can best be given and should be given by the regular teachers, and in conjunction with the regular subjects, such as language, natural history, physics, mathematics, literature and history, and especially physiology."

An idea advanced in the chapter headed Parable and Pantomime is the teaching of religion by acts, such as was done so often by Christ in His healing miracles, and a recommendation is made for this type of pantomimic teaching through well-chosen plays which picture the truly human passions and great moral problems.

In the chapter entitled "The General Witness of God's Out-of-Doors," the author speaks of the revelation of God contained in a flower or in a landscape, and this chapter unfolds a theory which is, perhaps, the central idea of the whole book; the idea that God, in creating the Universe, was aware and cognizant of the facts of evil, sin and suffering, and gave mankind free will in order that, being enabled to choose the wrong, they might rather choose the right, and thus merit a higher reward. With the creation of suffering both in humans and in the lower orders, was also the creation of a capacity for unselfish love, which finds joy in sacrifice. The idea that God also suffers with His children is expressed here, that the crucified Christ on Calvary still throws a loving shadow over a suffering world.

Again, comes the idea that evil, with certain perversions excepted, is not really evil, but only a pathway provided for the soul whereby it may struggle onward and upward.

"What we claim is, that God understood what He was about, and its whole course, and His final ends when He planned this cosmos, and that because His ends, which are moral ends; the production of love or truth or character in free persons, could only be attained through including freedom in the scheme, God willed freedom, knowing well how often it would be misused and how much pain and sin was involved in the struggle forward or upward which characterized the cosmos. Moreover, He Himself remained so closely connected with the energy and life—physical, mental, moral—of it all, that He Himself struggled and suffered in it. That is to say, He never stopped creating, but is creating still."

Again, in the final chapter entitled "God and the World," a paragraph reiterates this theory:

"May we not, then, ask our readers to allow that things in nature which may give us the impression of moral physical or formal evil, as famine, blight, devastating storms; plague and disease; snakes, toads, tigers; rough and barren ground, desolate landscapes; and certain powers and instincts of human nature as the lusts of the flesh, irritability under provocation, selfishness, etc., may not really be in herently evil, but indirectly means of good, through our subduing, elevating, transforming, directing, rightly interpreting and controlling them. That is, the struggle involved, because of the ends it serves, is itself good, as these ends cannot be separated from it. For it is the way character is attained and probably the only way it can be attained.

"And may we further ask our readers to grant that while it might seem blasphemous to say that God was the author of sin or pain, or that evil is good—it is quite different to say that the relation of the good and the evil in human society may result on the whole in the production of character or moral good, and that this is what God intended."

"At any rate we are manifestly not justified in imagining God solely after our own desires. We must be prepared to learn the character, wisdom will of God from His Universe. That Universe includes suffering, pain, the abuse of free will which is moral evil. It includes, too, the interpreters of His works such as the poets, sages, prophets, Christ, the sacred Scriptures.

"Through the help of such, and his own contemplation, man's ideas have been progressively corrected, purified, elevated, as "the thoughts of men were broadened with the process of the suns."

The language employed throughout this little book is simple, direct and eloquent. On two occasions, the author uses little-known words, as "incerptible," a word used by the early English writers, derived from a Persian root, meaning to "take hold of," or "grab." Such a word is used in English as applied only to mental experience.

Another odd word is "mashal," a Hebrew word for a proverb or short parable; a similitude; a sentence or narrative founded upon the parallelism of outward and inward, material and moral, seen and unseen.

MAKES NERVES TINGLE WITH NEW VITALITY, STRENGTH, FORCE!

Remarkable New Erbae Treatment Will Often Increase Strength 100 Percent. Ambition, Vigor and Endurance in 20 Days Time.

$1,000 REWARD FOR FAILURE ACCORDING TO GUARANTEE

Don't grow old before your time, and don't give up to Nerve Weakness, Worry, Inertia or Chronic Fatigue. Enjoy life! Have nerves like steel—be clear-brained, strong and vigorous.

If you are overworked, rundown and careworn; if you lack the ambition, nerve force and endurance to make your life a success—don't let another day pass before starting the guaranteed 20 day test of Double Strength Erbae.

No matter what your age may be or how many treatments you have tried without success, if you would like to banish weakness, nervousness and feel 100 percent. better in 20 days time—you are invited to try the 20 day treatment of Double Strength Erbae without the slightest risk of cost unless pleased with results. In plain sealed packages, Bond's or any good druggist will supply you on a binding guarantee of money back if not delightfully pleased with results from its use.

IMPORTANT: The Woodward Products Co., London, Ontario (distributors of Double Strength Erbae) offers $1,000 reward to any dissatisfied used who can prove they (distributors) refused to live up to their money back is not satisfied guarantee.

A black cat rode the trucks of a passenger train from Ogden, Utah, to Chicago.

After touching poison ivy, one should bathe the skin with soap and water and then apply a saturated solution of acetat of lead.

The Story of 1927

The results achieved by The Imperial Life Assurance Company of Canada in 1927 as indicated by the figures given below will be very gratifying to Policyholders and others interested in the Company's progress:

	1917	1922	1927
Assurances in Force	63,362,339	140,025,954	242,131,790
Assurances Issued	13,087,584	24,825,819	39,844,790
Total Assets	14,283,845	24,928,718	45,242,682
Policy and Annuity Reserves	11,019,495	20,897,214	37,631,039
Premium and Interest Income	3,134,953	6,122,338	11,151,557
Payments to Policyholders	1,030,392	2,049,324	3,898,356

BOARD OF DIRECTORS

Vice-President
S. J. MOORE
TORONTO
President The Canadian Bank of Nova Scotia
President F. N. Burt Co., Limited
President Wm. A. Rogers, Limited
President American Sales Book Company
Vice-President City Dairy Company
Director Porto Rico Railway Co., Limited

President
G. A. MORROW
TORONTO
Vice-President Dominion Securities Corporation
Vice-President Central Canada Loan & Savings Co.
Vice-President Burlington Steel Company
Vice-President Western Assurance Company
Vice-President British American Assce. Co.

Vice-President
E. T. MALONE, K.C.
TORONTO
Vice-President and General Counsel Toronto General Trusts Corporation
Director Toronto Savings & Loan Company
Director Central Canada Loan & Savings Co.
Director Toronto Type Foundry Company
Director G. T. Fulford Co., Ltd.
Director Appleford Counter Check Book Co.,

SIR JOHN AIRD
TORONTO
President The Canadian Bank of Commerce
Director National Trust Company, Limited
Director Western Assurance Company
Director Western Canada Flour Mills Co., Ltd.

J. F. WESTON
Managing Director

W. G. MORROW
PETERBOROUGH
President Peterborough Lock Mfg. Co.
Vice-President Toronto Savings & Loan Co.
Director Robert Simpson Co. Ltd.
Director National Trust Company, Limited

THOS. BRADSHAW
TORONTO
Vice-President and General Manager Massey-Harris Company, Limited
Vice-President The Canadian Surety Co.
1st Vice-President Canadian National Exhibition Association
Director Toronto General Trusts Corporation

HON. WILLIAM HARTY
KINGSTON
Member The Senate of Canada

SIR HERBERT HOLT
MONTREAL
President Royal Bank of Canada
President Montreal Light, Heat & Power Co.
President St. Maurice Valley Corporation
Vice-President Dominion Textile Co., Limited
Director Canadian Pacific Railway
Director London Street Railway Co.
Director Ogilvie Flour Mills Company

JAMES RYRIE
TORONTO
President Ryrie-Birks, Limited
Director National Trust Company Limited
Director Porto Rico Light & Power Co.
Director F. N. Burt Company Limited

D. B. HANNA
TORONTO
President Western Canada Flour Mills Co.
President Canadian Northern Prairie Lands Co.
Director Brazilian Traction Company
Director British Empire Trust Company of London, England

HON. SIR EDWARD KEMP
TORONTO
Member The Senate of Canada
Director National Trust Company Limited

H. H. WILLIAMS
TORONTO
Director The Dominion Bank
Director Toronto General Trusts Corporation
President International Realty Company, Ltd.
President Business Properties, Limited

FRANK PORTER WOOD
TORONTO
President Burlington Steel Company, Limited

Copy of Complete Report for 1927 mailed on request

The Imperial Life Assurance Company of Canada

FOUNDED 1897 *Head Office,* TORONTO

Branch Office: 387 Water Street, PETERBOROUGH

MERCHANTS SEEK TO CHECK OPERATIONS OF PEDDLERS

Keen Controversy Over Question at Meeting of Committee of House.

MERCHANTS HEARD FIRST.

People Whose Solicitors Travel Around Answer Their Arguments.

One of the keenest controversies in mercantile life to-day, namely, that between the retail merchant and the peddler or transient trader, obtruded itself into legislative circles again with the opening at the Parliament Buildings of a special investigation into the question by select members of the Municipal Committee of the Ontario House.

This issue has been an annual one before the Legislature for several years now, and its record in the past has been that of several hours of contentious discussion in committee, culminating in a year's hoist. It was with a resolve to solve in some way this unsatisfactory impasse when the House should next meet, that the Chamber last year inptructed a special committee to study the problem during the recess and presare a draft bill to deal with it.

Both sides to the controversy were represented in force before the committee, and the old arguments which frequent repetition has made familiar in legislative halls were given their strongest presentation. The retail merchants pointed out in favor of their advocacy of licensing fees to be paid by the transient traders to every municipality in which they sold goods, the fact that the transient had none of the expenses of taxation and premises under which the retailer labored. The basis upon upon which these itinerants were able to work, they claimed, was one of unfair competition, which was driving the legitimate retailer into bankruptcy.

The transient traders and peddlers, who had a strong array of eminent counsel to look after their interests, contended for their part that the injury to the retailer was not coming so much from their operations as from those of the departmental store, chain store, and mail order house. They declared that their operations generally would be impossible under the licensing plan proposed, and also offered evidence to indicate the soundness of the value which they were according to their patrons.

State Case for Merchants.

The retail merchants secured the hearing of their side of the argument first. The opening presentation of it was made by J. T. Crowder, Dominion president of the Retail Merchants' Association, who declared that the retail merchants had neither advocated nor sponsored the business tax which exists to-day, so that responsibility for the tax rested primarily with the Provincial Government. He affirmed, however, that the retail merchant was not protesting against the tax, being willing to bear his fair share of the burden of the cost of municipal services, but added that he did protest at paying taxes for the upkeep of roads, bridges, sidewalks, lighting plants, police force, hospitals, and other public conveniences in order to have them used by business men or business institutions which paid no taxes to the municipality.

Mr. Crowder pointed out that the present legislation covering hawkers and peddlers, which is not regarded as adequate, set forth certain exemptions, such as agricultural machinery, pianos, and newspapers and periodicals. The Retail Merchants' Association, he said, was willing to see these exemptions carried into the new legislation.

Hon. Mr. Finlayson, as chairman of the committee, inquired the reason for these exemptions, being unable to see why they should be granted when other articles were included.

Mr. Crowder conceded that his association did not actually favor any exemptions. "We thought," he said, "that we had to give something to get something, but the giving hurt just like losing teeth."

The retailers' case was further emphasized by a lengthy presentation from N. P. Douglas, Dominion secretary of their organization. Mr. Douglas stressed the property and business taxes which the retailer was required to pay, and pointed out that there was also a voluntary taxation to which he was subjected for the support of local charities and social life.

He continued by quoting actual examples of taxation paid by retailers. The village of Winchester and the City of Ottawa had the distinction of being chosen as the municipalities which he used to illustrate the burden under which the retailer labored. In Winchester, for example, the average tax bill of the butcher on account of business and property was $72.50, of the grocer, $126.11; of the general store, $332.98; of the jeweller, $175.06; of the furniture man, $665.46. In Ottawa the average grocer paid $378.08; the furniture dealer, $951.91; the boot and shoe merchant, $862.77; the jeweller, $1,829.28; and the departmental store, $11,542.

Mr. Douglas dwelt upon the large amount of business which peddlers and canvassers took away from the community. In order to show how many lines were affected, he quoted from the want advertisements of one day in the Ottawa newspapers, where agents were sought to handle from door to door, hosiery, neckwear, suits, watches, perfumes, soaps and drugs, and greeting cards.

Summing up the retailers' case, Mr. Douglas contended that the retailer was a necessity to the town, which could not exist if he did not serve it with his stock of readily accessible goods. In view of this necessity, it was argued that the retailer deserved encouragement and protection from the municipality, and that he deserved consideration as well for the interest which he took in the development of community life generally.

Public Not Protected.

"The principle of hawking and peddling or the sales of the transient trader," he concluded, "may well be termed 'bootlegging merchandise.' As the municipality receives no revenue from this business there is no control over the conditions of sale, and the public have no protection."

With the retailers' point of view thus broadly stated, discussion in the committee turned more upon questions of particular detail. E. M. Trowern, secretary of the Retail Trade Bureau, pointed out that so far the discussion had contended for either a fair deal for the retailer or the peddler. His idea was that provision should be made for a fair deal for the householder as well, and he would secure this by giving legal status to a small card bearing the legend "Peddlers prohibited." If the peddler ignored a card thus authorized, he would then be laying himself open to criminal prosecution. Such an arrangement, Mr. Trowern argued, would save the householders from annoyance.

Objection to the "drug store on wheels" was taken by H. E. Tapscott, president of the Retail Druggists' Association, who also voiced his organization's opposition to the plan which certain companies had of leaving a complete medical cabinet on consignment in a home, collecting periodically for only the articles used from it. General endorsation of the bill was given by representatives of the Peterborough City Council, the Hamilton Chamber of Commerce and the Retail Hardware Association.

At the afternoon session of the committee, objections to the plan of licensing commenced to be heard. J. R. L. Starr, K.C., called the witnesses for the opposition side, which included representatives of the greeting card industry, the periodical press, and various drug and tea companies.

Miss Clement, who appeared as the head of the Bovel Manufacturing Company of Ottawa, stated that her concern gave employment to 600 hawkers in various parts of Canada, the majority of whom worked in their home district. She made strong claims for the value which they afforded their patrons, and stated that in some cases the margin of profit to the manufacturer was no more than one per cent per article, so that any proposal for a license fee would be impossible to meet.

In the course of her evidence controversy developed over the relative quality of the goods sold by the hawkers and those stocked by the retail stores. Hon. Mr. Finlayson checked the argument on this point, however, declaring that it would be impsosible to arrive at any agreement upon it from the evidence which the two factions would give. Miss Clement did raise and impress upon the committee, however, the point as to whether the retailers were suffering from the inroads of the peddler upon their business, or that of the departmental stores, chain stores, and mail order houses, which represented the new trend which modern business was taking.

Greeting card manufacturers stated strongly that it would be impossible for them to operate under any licensing law. Newspaper and periodical publishers stated that they would still be able to operate, but on a reduced scale which would make the reading public the sufferer from the legislation. Merchandisers of teas were willing to have a tax, but believed that a maximum should be fixed above which the municipality could not charge. They also wanted double taxation by a county and a municipality to be effectually prevented, and they finally urged that no tax should be placed upon agents taking orders for future delivery.

Some of the teeth which are hidden in the bill suggested to govern peddlers, hawkers and transient traders revealed themselves at the second session of the sub-committee of the Legislature dealing with the proposed legislation.

Whereas in the past retailers had been solid in endorsing the project for a license fee for every non-resident trader, they commenced to suspect that perhaps they had been premature in their absolute approval and that the plan which they were favoring might operate as a boomerang to many trades.

Substantial manufacturing interests, too, appeared to combat the bill. They included the Massey-Harris Company, the Cockshutt Company, the Heintzman Piano Company, the Southam Press, the Brandes Radio Company, the Singer Sewing Machine Company, and various other companies. At the next session of the committee, the automobile manufacturers will present a brief showing that even their important industry would be seriously affected if the bill should go through in its present form.

Alternative is Discussed.

The difficulty, as manufacturers have urged and as the retailers commenced to find out, is that the bill would impose a license fee upon every salesman who went canvassing outside of the municipality in which his office was located. The breadth of the objection which this fact raises is such that it covers both retailers and manufacturers.

The agricultural implement dealer who has an office in a village would, for example, have to pay a license fee in every adjoining municipality in which he made a sale, and obviously agricultural implements are sold to only a small extent in the villages themselves. Piano, musical instrument and radio firms would suffer similarly.

Realization of the difficulty from three presentations which were made to the sub-committee members led to informal consideration of a plan of county license, to be taken out by the firm and to be authority for selling operations upon the part of any number of its agents. No conclusion was reached with regard to the practicability of such a scheme but much tentative discussion was given to the question of what the cost basis of such a license should be. The manufacturers generally intimated that they were not opposed to the taxation in principle, provided that it were fair. There was a difference of opinion, however, as to whether the cost of the license should be based upon county population or upon selling turnover.

"Closing" Salesmen Employed.

The musical instrument firms occupied largely a morning session of the sub-committee. They were represented by Earle Lawson, and their contention was that the bill in its proposed form would put their concerns out of business. They emphasized that in their business a "closing salesman" was often necessary to assist the local dealer, who might discover the prospective customer. Under the bill as proposed, however, the closing salesman would have to pay a tax in each municipality in which he operated, despite the fact that he might not visit twice in the same one in the course of the year.

It was in connection with the musical instrument and radio trade that the unhappy plight of the retailer under the bill as proposed was first emphasized. It was pointed out that the local village dealer, as soon as he went out into the agricultural community from which he secured most of his business, would be subject to tax. Agricultural implement dealers especially, who draw virtually all their business from canvassing in rural neighborhoods, realized the seriousness of this situation.

The commercial stationers, who were represented by Peter White, K.C., declared that their operations would be impossible if the act went through. They pointed out that they were selling principally account systems which could be sold only by personal calls and that they were not in competition with the retailers. Much the same argument was presented by the Southam Press, who detailed the business they had built up in advertising booklets. It was a class of business which local firms could not handle, some of the necessary machines costing as high as $30,000, but it was business which the Southam firm could secure only by canvass.

Corset Companies Give Views.

The Nu-Bone and Spirella Corset Companies made presentations, pointing out that theirs was principally a custom business and that the orders could only, accordingly, be secured by canvass. The Fuller Brush Company, of Hamilton, also declared that a license fee would seriously affect them, and Grayson Smith upon behalf of the Singer Sewing Machine Company, claimed that this concern's business also would be placed under a handicap.

Upon behalf of the Association for the Advancement of Music, Capt. Atkinson appeared and contended that the bill would increase the cost of musical instruments to the public.

During the session manufacturers and retailers complained over the principle of eliminating canvassers, so long as departmental and chain stores were allowed to send their advertising into any home without tax. Such advertisements in the newspapers, they pointed out, constituted the effective "canvassers" of these large concerns.

Almost every daily newspaper in Ontario was represented at Oshawa on Friday when General Motors of Canada held "open house" to introduce the New Chevrolet to the press. An interested visitor there at the time was Hon. W. D. Euler, Canada's Minister of National Revenue, who accompanied the newspapermen during part of their tour of the immense General Motors factories. The upper picture shows a group of journalists inspecting one of the new Chevrolets, which were greeted with enthusiasm. Below are Hon. Mr. Euler (left) and R. S. McLaughlin, President of General Motors of Canada (right), with another of the models.

COLDS THAT DEVELOP INTO PNEUMONIA

Persistent coughs and colds lead to serious trouble. You can stop them now with Creomulsion, an emulsified creosote that is pleasant to take. Creomulsion is a new medical discovery with twofold action, it soothes and heals the inflamed membranes and inhibits germ growth.

Of all known drugs, creosote is recognized by high medical authorities as one of the greatest healing agencies for persistent coughs and colds and other forms of throat troubles.

Creomulsion contains, in addition to creosote, other healing elements which soothe and heal the infected membranes and stop the irritation and inflammation, while the creosote goes on to the stomach, is absorbed into the blood, attacks the seat of the trouble and checks the growth of the germs.

Creomulsion is guaranteed satisfactory in the treatment of persistent coughs and colds, bronchial asthma, bronchitis and other forms of respiratory diseases, and is excellent for building up the system after colds or 'flu. Money refunded if any cough or cold is not relieved after taking according to directions. Ask your druggist. Creomulsion Co., Limited, Toronto, Ont.

CREOMULSION

Bible, taking as the subject, "The Queen of Sheba." He dwelt on the relationship between this queen and the young women of to-day, especially those who strive to get an education.

At Trinity United Church, the usual Sunday school and Bible classes were held, with Mr. J. B. Hough presiding in the absence of the superintendent.

The subject for the morning was "The Surrendered Life," Rev. G. W. Rivers taking as his text, "They first gave their own selves." The choir was much better attended than usual owing to the presence of several new members.

The evening worship, beginning with a song service of several familiar hymns, was in tune with the New Year resolutions, the subject being "What we are" and "What we may become."

The hymns chosen were heartily sung, and a very helpful service concluded with the benediction.

PRESENTATION MADE

Roland Krant, Leaving City, Receives Gift From A.Y.P.A.

HAVELOCK, Jan. 12.—A social gathering was held at the home of Mr. and Mrs. T. Cummings on Friday evening, when about sixty friends and neighbors met to bid farewell to Mr. and Mrs. Robert Morrison before their departure for Toronto, and also to present them with a table lamp as a slight token of the regard felt for them by their large circle of friends.

The following address was read by Mrs. M. Sexsmith, the presentation being made by Mrs. Cummings.—

"Dear Mr. and Mrs. Morrison:

"On the eve of your departure from Havelock to take up your residence in Toronto, we, your friends and neighbors, Take this opportunity of expressing our regret at the loss we shall sustain in your removal from our midst.

"You and Mr. Morrison have taken a very active part in all our social work and in our little gatherings, and we know that we are expressing the feelings of all your friends here tonight when we say that all will miss you very much. As a token of our esteem we ask you to accept this small gift not for its value, but for all the good wishes it contains from all your warm friends and accompanied with all good wishes for prosperity in your new home.

"Signed on behalf of your friends and neighbors,

"Mrs. T. Cummings, Mrs. O. Parcels, Mrs. M. Sexsmith."

The evening was spent in cards and dancing, and a dainty lunch was served.

The French Midinettes, or working girls, derive their name from midi (noon), because at midday they emerge from the shops and factories by the thousands.

You can wait until you've had to pay for costly repairs before using

Scientific Radiator Protection

The Alco-Meter

Winter Service is not complete without MAPLE LEAF ANTI-FREEZE and ALCO-METER Service. Only MAPLE LEAF ANTI-FREEZE dealers give ALCO-METER Service. It is FREE. Have your mixture tested often. It takes only a few minutes.

or you can demand MAPLE LEAF ANTI-FREEZE (Guaranteed NOT to freeze at any degree of frost you specify . . . NOT to injure in any emergency) and make sure that the testing instruments used is an ALCO-METER and drive all winter without a worry.

MAPLE LEAF ANTI-FREEZE

Sold by all dealers who are particular about what they sell

CANADIAN INDUSTRIAL ALCOHOL COMPANY LIMITED
Montreal Toronto Corbyville Winnipeg Vancouver

J. J. DUFFUS, LTD., Snappy Service Filling Station
Distributors Willys-Knight, Whippet, Falcon-Knight

A. BROWN & SON, Dealers in McLaughlin-Buick, Pontiac, and GM Trucks - 383 Water Street. 'Phone 126

DODGE MOTOR SALES, V. M. Eastwood, 439 Water Street 'Phone 943

CHEVROLET SALES AND SERVICE, I. T. Lillico, J. K. Hughes 388-390 Water Street

SELKIRK & ELLIOTT, Star and Studebaker Sales, 171-175 Hunter Street

FITZGERALD & CO., 255 McDonnel Street

ROLAND BESTARD, 207 Simcoe Street. 'Phone 1344

CORNER SERVICE STATION, 229 Charlotte Street

PRESTON SERVICE STATION, Hunter and Aylmer Streets

MORROW'S SERVICE STATION, Cor. Water and Smith Streets

WHITE & ACKFORD, 204 George Street

WATSON TIRE AND RADIO SUPPLY, 444 George Street

McGEE'S GARAGE, General Repairing, 211-213 Hunter Street

T. H. ASHBY, 200 Rubidge Street

POULSON'S SERVICE STATION, Cor. Charlotte and Bethune Streets

ARMSTRONG'S GARAGE, 101 Hunter Street

SKINNY MEN

Gain Pounds of Weight and Strength in 3 Weeks With New YEAST and IRON — or Pay Nothing

Daily the letters pour in telling how *Ironized Yeast* has put on 5 to 15 pounds of good, solid flesh in 3 weeks. Has built up strength in nervous, tired people. Has cleared skins of ugly pimples and boils.

What Is the Magic in Ironized Yeast?

Ironized Yeast is two tonics in one — weight-building Yeast and strengthening Iron. The yeast is the same used in making malt, and which makes malt so beneficial. It is specially cultured yeast, concentrated to give the utmost in flesh-producing value.

This yeast is treated with pure, vegetable iron, the same as in spinach, lettuce and celery. In this form iron is easily assimilated by the body, making rich, red blood and toning up nerves and muscles.

Only when Yeast is *Ironized* in this way is it more effective—for Iron is needed to bring out the weight-building values of Yeast. *By this special formula Ironized Yeast gives you results in half the time required by yeast or iron taken separately.*

Don't have a skinny, weak body. Don't go around with an ugly skin. Go to your druggist. Get a handy bottle of *Ironized Yeast*. 60 tasty tablets. Safe for everybody. They do not upset the stomach nor cause gas or bloating.

Try it on "Money-Back" Offer

Go *today* to your druggist. Get a full size treatment of *Ironized Yeast*. If you are not delighted with the quick results, get your money back. If inconvenient to buy from the druggist, send $1.25 to the CANADIAN IRONIZED YEAST CO., Fort Erie, Ont., Desk 149K

CAUTION! While the amazing health-building value of IRONIZED YEAST tablets has been clearly and positively demonstrated in cases of lack of energy, indigestion, constipation, skin eruptions, poor complexion, and a generally weakened physical and mental condition, IRONIZED YEAST should not be used by anyone who OBJECTS to having weight increased to normal. ©1927—C.I.Y.Co.

TRINITY W.M.S. HOLDS MEETING

New Officers Take Charge of Madoc Society for 1928.

MADOC NEWS

MADOC, Jan. 12.—The W.M.S. of Trinity United Church, Madoc, held their regular monthly meeting on Thursday afternoon in the church parlours with a good attendance as this was the first meeting of the New Year.

The newly elected officers took their places, with Mrs. L. Ashley, President, in the chair, and other officers on the platform. The devotional service was under the direction of Mrs. McMechan, 1st Vice-president, after which some time was spent in completing the organization for the year.

The Watch Tower Heralds were appointed, also Mrs. Dingman appointed as Strangers' Secretary, and Mrs. Nickle as Associated Helpers' Secretary.

General business was discussed, and it was decided to hold an afternoon tea, at the home of Mrs. S. Ashley on Monday, 9th, from three to six o'clock, with a silver collection to be taken for missionary funds, and all the ladies of the congregation be invited.

A very pleasing solo was given by little Miss Helen Wellman, and a map talk on India was given by Mrs. Nickle. Mrs. Huffman followed with a discussion of the chapter of the study book, "New Paths for Old Purposes" which she made very interesting and instructive.

Several new members were reported, also several visits paid to new or shut-in members.

A hymn and the Mizpah benediction closed the meeting.

The Frankford Hockey Boys played the opening game of the season here, on Friday evening, when they met and defeated Madoc Senior Hockey team. The score was 2-1.

The game with Stirling for Monday had to be postponed on account of poor ice.

At St. Peter's Presbyterian Church Communion Service was held on Sunday. Rev. Mr. Marshall took as his subject: "In Memoriam." The evening service began with a short song service and the pastor continued his series of "Famous Women of the

The gift that keeps on giving

Automatic Electrola 10-51 $1400 Complete

Does Everything for You!

Newest and most amazing instrument gives you music electrically from whisper to full orchestra volume—and changes its own records!

Another great scientific invention comes straight from the laboratories of the creators of the new Orthophonic Victrola.

This latest development is truly staggering in the seeming miracles it transmutes into glorious reality. Music — magically controlled from a mere whisper to tremendous resonance,—to full orchestra, organ and chorus volume.

This new wonder instrument is *Electrical, Orthophonic* and *Automatic—no records to change!* You comfortably choose twelve selections you like, and give them to this instrument, which in a manner nothing short of intelligent plays them all for you one by one, while you simply sit, listen, — and marvel. All the volume flexibility of the Electrola, all the purity which the principle of "Matched Impedance" gives you through the Orthophonic horn, and *no records to change!*

And remember "Matched Impedance" is Victor controlled,—"Orthophonic" is a registered trademark, and "Automatic" means the only self record-changing home instrument in the world. On convenient terms at all "His Master's Voice" Dealers!

Electrical, Orthophonic and *Automatic!*

The new Orthophonic "True to Sound" Trade Mark Reg'd Victrola

Victor Talking Machine Company of Canada, Limited, Montreal

Electrola—only if it bears the dog Trademark

HIS MASTER'S VOICE

Heintzman & Co.

Orthophonic and Record Dealers
Royal Bank Building, George and Hunter Sts.

E. V. WARNE

We are George Street Representatives for Orthophonics and Records, 325 George St.

Financial News and Views

Latest Comment on Grain and Industrial Markets. Closing Quotations on the Principal Active Stocks.

(Quotations over Stobie-Forlong & Co. Wire).
(2.30 p.m. Quotations)

NEW YORK STOCKS.

	High	Low	Close
Atchison Rly.	191½	191¼	191½
Amer. Can.	72½	72¾	72½
Amer. Loco.	111½	..	..
Smelters.	178¾	178½	178¾
Balt. and Ohio	117¾	117½	117¼
Cal. Petrol.	26¼	..	..
Chrysler.	57¾	56¾	57⅝
Dupont De Nem.	314½	314¼	314½
Famous Players	114¾	114¼	114⅜
Fleischmann	69⅝	69	69⅝
General Motors	133¼	132	132⅝
Hudson Motors	79⅜	78¾	79
Inter. Nickel	93⅝	90	92½
Coca-Cola	132⅝	132	132¼
Mack Truck	102¼	101	101½
Marland Oil	36⅜	36½	36½
U.S. Rubber	61⅝	60½	61⅜
Montgomery W.	123⅜	122	123¼
U.S. Steel	148¼	147¼	147⅝
Yellow Cab.	36⅜	35¼	35¼
Houston.	151½	149	149
Christie Brown	116	106¾	116
Radio.	100⅜	99	99½
Texas Gulf	77⅜	77	77
Gas.	122⅞	121	122½

CANADIAN STOCKS.

	High	Low	Close
Asbestos.	34	33	33
Brazilian	215⅛	214⅝	215
Bell Phone	161	160	160
Int. Nickel	93	89⅝	92¼
Ind. Alcohol	37½	36½	36½
Can. Pacific	212	210	212
Coast Copper	50	48	48½
Maple Leaf Mill.	116	112	115
Dom. Stores	108	..	..
Hiram Walker	67½	67	67
MacKay C	118	116	117¾
Brit. Amer. Oil	39¼	39	39
Seagram.	26¼	25⅜	25⅜
Imperial Oil	60	59	59½
Int. Petroleum	40	38¼	40
Canadian Oil	60¾	59¾	60¾
Shredded Wheat	71	69½	69½
Twin City	50	..	..
Christie Brown	116	105	116
Massey Harris	42½	41¾	42
Hunts	46	45	45
Cosmos	24	23½	23½
F. N. Burt	67	66½	66½
Canada Malting	37	36½	36½
North. Bakeries	46	45½	45¾
Builders Products.	37	35½	37

MINING STOCKS

Gold.

	Asked	Bid
Argonaut Gold	29½	29
Baldwin.	2¾	2¼
Barry Hollinger	104	103
Bidgood	102	100
Chaput Hughes	13½	13
Marriott	45	44
Granada	32	30½
Dome.	1315	1300
Gold Hill	35	34¾
Hollinger	1885	1880
Kootenay	33	32
Kirkland Hunt	21½	21
Kirkland Lake	241	240
Lake Shore	2610	2600
McIntyre	2700	..
Howey	170	168
Night Hawk	8½	8
Porc. Crown	6½	6
Premier.	240	235
Cent. Man.	176	174
Pawnee.	75	74
Abana.	310	305
Amulet.	477	475
Area	28	26
Laval-Quebec.	22	21
Noranda	2200	2190
Ribago.	22	21½
Jackson Manion	84	83
Pioneer.	57	56
Teck Hughes.	1000	990
Tough Oakes B.	71	69
Sudbury Basin	1355	1350
Vipond Cons.	71	70
W. Hargreaves	565	560

Silver.

Capitol.	19½	19
Castle.	75½	75
Crown Reserve	62	61½
Keeley.	63	67
Peterson Cobalt	12½	12
McKinley-Dar.	18½	18
Millcrest	10½	10
Mining Corp.	425	420
Nipissing	555	550

WINNIPEG WHEAT.

	High	Low	Close
May.	136⅛	135⅜	136⅛
July.	135⅞	135⅜	135⅞
Oct.	127½	127⅜	127½

CHICAGO WHEAT.

	High	Low	Close
May.	130⅜	129⅞	129⅜
July.	126⅜	125⅞	126⅜
Mar.	129⅜	128¾	128¾

CHICAGO RYE.

May	109⅛	109	109
July	..	..	..
March.	108⅝	..	108⅝

CHICAGO CORN.

May	92⅝	91	92⅛
July	94¼	92⅞	94
March	89⅞	88¼	89½

CHICAGO OATS.

May	55⅜	55⅜	55⅜
March	54½	..	..

Upward Move Prominent But Trend Is Irregular

NEW YORK, N.Y., Jan. 12 (Canadian Press).—Backing and filling movements characterized the trading in today's stock market. Upward price tendencies appeared to predominate, but the uneasiness regarding credit conditions and the immediate trend of securities prices was reflected in the marked falling off in the volume of sales. Pools staged sharp advances in a few issues, and several new peak spots cropped out.

Motors gathered strength on a prediction by President Sloan of General Motors that first quarter car sales and profits would break all records. Coppers moved under the leadership of Green Cananea, which sold at 1⅝ as against a low of 124 on Tuesday of this week. Nickel crossed 93 for a new high.

Mine Trading Is Light With Trend Downward

TORONTO, January 12 (Canadian Press). — Stocks again were inclined to lose ground on the Standard Mining Exchange this morning in lighter trading. Howey Gold sold down six at 1.65 and Dome Mines suffered a recession of 30 points. Noranda eased 20 at 21.80, and Sylvanite in active dealings lost 15 at 3.50. Losses of one to five points were shown in the following: Argonaut, Barry Hollinger, Gold Hill, Mining Corporation, Kirkland Lake, Pioneer, Wright Hargraves, and Jackson Manion. Goldale, Hollinger, Premier, and Kootenay gained fractionally.

Page Hersey Active; Toronto Stocks Firm

TORONTO, January 12 (Canadian Press). — Page Hersey was the most active stock in heavy trading on the Toronto Stock Exchange to-day, selling up 4⅛ points at 94. Stocks were generally firm. Maple Leaf made a gain of 5⅛ at 116, while Western Canada Flour was up three at 45. International Petroleum made a new high for the year, opening at 39¾, but eased down at the close for a gain of 1¼ at 39½. International Nickel was up ⅜ at 90⅛. Canadian Canners Second, Industrial Alcohol, and Canadian Oil all registered fractional gains. Christie Brown, Canadian Canners, Carlings, and Northern Bakeries lost fractionally.

Wheat Prices Drop On News From Abroad

CHICAGO, Jan 12. Canadian Press—With Argentine shipments of wheat increasing and Liverpool quotations less firm than had been looked for, wheat prices averaged a little lower here early to-day. Word of some export business in corn helped to rally the corn market. Opening at a shade decline to 1-8 to 1-4c advance Chicago wheat later receded all around to below yesterday's finish. Corn started unchanged to 10 3-8c off and subsequently scored gains. Oats tended upward.

Opening prices were Wheat, March 128 7-8, May 130 1-8; corn, March 87⅞, May 91 1-8; oats March, 53 7-8, May 55 1-4c.

POULTRY SHOW

(Continued from Page 1)

One 25-pound bag Blatchford Fill-the-Basket Egg Mash, for best pullet —K. Throop.

Buff Wyandottes.

Twenty-five pounds Ful-O-Pep Laying Mash by the Quaker Oats Co., Ltd, for most points—H. T. Lush.

Twenty-five pounds Green Bone by S. E. Mahood, for best hen—H. L. Lush.

Black Wyandottes.

Cap, value $2.00, by McWilliams & Co., for most points—W. J. Abernethy.

One dollar cash by Kent Throop, Peterborough, for best cock—W. J. Abernethy.

Twenty-five pounds Ful-O-Pep Egg Mash by the Quaker Oats Co., Ltd., Peterborough, for best pullet—W. J. Abernethy.

Partridge Wyandottes.

Silver Cup by Frank H. Dawson, for most points, to be won there times —V. J. Tully.

One dollar cash by K. Throop for best cock—W. J. Abernethy.

Shirt by John Brass, for best hen —V. J. Tully.

One dollar cash by Chas. Elliott, for best cockerel—V. J. Tully.

25 pound bag of Monarch Laying Mash by Maple Leaf Milling Co., for best pullet—V. J. Tully.

Barred Rocks.

Silver Cup by former Mayor Turner for most points—E. H. White.

25 lb. bag Blatchford Fill-the-Basket egg mash, for best pullet — F. Head.

One dollar cash for best hen, by Bruce Law, Peterborough—C. Sanderson.

One dollar cash for best cock—E. H. White.

One dollar cash for best cockerel—E. H. White.

One coop front for best pullet, by Fletcher Bradley, Ottawa—F. Head.

White Rocks.

Silver cup by R. M. Brown, Peterborough, for most points—W. J. Nesbitt.

One dollar cash by Bruce Law, Peterborough, for best cock—A. R. Robson.

Coop front by Fletcher Bradley, Ottawa, for best hen—R. M. Paterson.

One dollar cash by W. D. Campbell, Peterborough, for best cockerel—A. J. Ward.

25 pound bag Full-O-Pep Egg Mash by Quaker Oats Co., for best pullet—W. J. Abernethy.

Buff Rocks.

Silver butter dish by C. S. McClelland & Son, for most points—A. J. Ward, Stouffville.

One dollar cash by Bruce Law, Peterborough, for best cock—A. J. Ward.

Set of towels by P. Black, for best hen—A. J. Ward.

Two pounds coffee by Porter S. White Co., for best cockerel—A. J. Ward.

One pair of socks by Riley & Hickey, for best pullet—A. J. Ward.

Partridge Rocks.

One dollar box of chocolates by Nugent Drug Co., for most points—W. J. Abernethy.

Silver Wyandottes.

Goods, value $1.50, by N. Fine, for most points—H. T. Lush.

Golden Wyandottes.

Flashlight by Kingan Hardware Co., for most points—R. J. Hope.

25 pound bag Full-O-Pep Egg Mash by Quaker Oats Co., for best hen—R. J. Hope.

Jersey Black Giants

Cash $1.50, by H. T. Lush, for most points—F. G. Carpentier.

Cash $1, by H. Baptie, for most points—F. G. Carpentier.

Cash, $1, by Leo Murphy, for best cock—F. G. Carpentier.

Cash $1 for best cockerel—F. G. Carpentier R. R. No. 7.

Light Brahmas.

Silver cup by E. V. Warne for most points, to be won three times—Earl Moncrief.

Two hundred business cards by the Merchants Press, for best cock — Earl Moncrief.

One dollar cash for best cockerel—Earl Moncrief.

Partridge Cochins.

Box of cigars by P. Gosselin, for most points—C. H. White.

S. C. Brown Leghorns.

One 25 pound bag of Monarch laying mash by Maple Leaf Milling Co., for most points—R. M. Brown.

One dollar cash for best cock—R. M. Brown.

One dollar cash for best hen—R. M. Brown.

R. C. Brown Leghorns.

Box of chocolates by P. J. Harrison for most points—George Buller.

One dollar cash by Harry Wheeler for best cock—George Buller.

One dollar cash by J. J. Turner, for best cockerel—R. M. Paterson.

S. C. White Leghorns

Silver cup for most points—A. A. Long.

One dollar cash for best cock by W. H. Meredith—A. Long.

One 25 pound bag of Monarch laying mash by Maple Leaf Milling Co, for best hen—A. Long.

One dollar cash for best cockerel—A. Long.

One 25 poung bag Blatchford's Fill the Basket egg mash by Blatchford Calf Meal Co., for best pullet — A. Long.

Black Minoreas.

Blanket, value $5, by Canadian Woollens Limited, for most points—R. Bugg.

One coop front by Fletcher Bradley, Ottawa, for best cock—R. Bugg.

One 25 pound bag of Monarch laying mash by Maple Leaf Milling Co. for the best hen—R. D. Robson.

One dollar cash for best cockerel—R. D. Robson.

One dollar cash for best pullet—R. Bugg.

Anconas.

Half dozen silver teaspoons, by Alex. Gibson, for most points—C. Barton, Peterboro

One dollar cash by Peter Hamilton Co., for best cock—C. Barton.

Cap by Grafton & Co. for best pullet—C. Barton.

Blue Andalusians.

Fruit set by H S. Routley, for most points—S. E. Moncrief.

One dollar cash for the best cock—S. E. Moncrief.

One dollar cash for best cockerel—W. J. Outram.

One dollar cash for best pullet—W. J. Outram.

Cornish

Smoker set, by W. T. Belleghem, for most points—R. Bugg.

One dollar cash for best cock—Robt Bugg.

Cash $1.50 by Peter Hamilton Co., for best hen—Robert Bugg.

MANY HEAR TALK ON SHAKESPEARE

Professor Pratt's Lecture at Y.W.C.A. Interesting and Instructive.

There was an exceptionally large attendance in the Green Room and library of the Young Women's Association last evening, for the Shakespearian lecture given by Professor A. E. Pratt, of Victoria University, Toronto, as one of the series of lectures on literature which he is giving at the "Y" this year. Mrs. E. E. Harvey occupied the chair. At the close of the address, a very pleasing musical program was rendered by Mr. and Mrs. G. F. Liddle. Mrs. Liddle, whose lovely contralto voice is always charming and effective, sang three songs of differing type, interpreting them in a manner that brought her the intent appreciation of a pleased audience. Campbell-Tipton's graceful and delicate composition entitled "The Spirit Flower" was sung first, followed by the vivacious music of "The Toy Balloon" and the plaintive melody of "An Old Refrain." Mr. Liddle played a number of attractive excerpts from "Mountain Scenes," including descriptive bits entitled "In the Canyon," "The Arbutus," and "The Burro Ride," and the musical program concluded with a fine rendering by Mrs. Liddle of the dainty song which has been set to the flowing music of "In a Monastery Garden."

Professor Pratt gave a splendid review of the story of "Romeo and Juliet," as dramatized by Shakespeare from an old poem, doing it in the space of half an hour. In preface, he gave an illustration of the contrasting manner of handling dramatic situations, as manifested in the work of Shakespeare and that of his contemporary, Marlowe, reading first an extract from the speeches of Barabbas in "The Jew of Malta," delineating Marlowe's method of awakening interest by means of narration. In character delineation, breadth of stroke, and in racial psychology, he considered Shakespeare far superior in his portrayal of the character of the Jew, Shylock, in "The Merchant of Venice."

Alluding to the dramatic fidelity of the Shakespearian type of drama, he went on to review the story of the two immortal lovers in "Romeo and Juliet," done in the type of poetic drama which is not familiar to-day, and outlining the story from the beginning, when the feud between the houses of Capulet and Montagu is described, to the final tragic scene in the death of Juliet.

Professor Pratt spoke of the contention often made by Shakespearian commentators, that the master craftsman lost a great opportunity in this play by neglecting to waken Juliet in time to see her lover die from the effects of poison, self-administered, and remarked that the play as written contained as much dramatic tension in its closing as the average audience could stand. He spoke also of the refusal by many eminent actors, including the great Booth, to finish with the shakespearian finale which narrates the reconciliation between the two warring houses, and their desire, in most instances, to conclude with the presentation of the death of Juliet.

ONE CANADIAN TAKEN FROM S-4

Body of Rudolph James Rose of Alberta Brought To Surface.

ONE LEFT INSIDE.

WASHINGTON, Jan. 12.— (Canadian Press.)—The body of Rudolph James Rose, of Alberta, Canada, electrician's mate on the Submarine S-4, was among the fifteen recovered from the hull of the sunken ship yesterday, according to the announcement given out by the Navy Department to-day. The body of William Dempsey, machinist's mate, whose next of kin is Mrs. A. Marchand, a sister, of Walkerville, Ont., is among the eight still in the submarine.

WOMEN'S GUILD HOLDS ELECTION

Mrs. J. M. Gemmell is President of St. Luke's Society.

GOOD REPORTS GIVEN.

The annual meeting of the Women's Guild of St. Luke's Church was held on Tuesday afternoon in the Parish Hall, when excellent reports of the year's work were given by the secretary, Mrs. T. B. Maniece, and the treasurer, Mrs. Ronald McKee. At the conclusion of the business session, the ladies were addressed briefly by Rev. G. J. Bousfield, congratulating them on the success of the year just ended, and encouraging them to further effort in the ensuing twelvemonth. A social hour followed.

Elections of officers resulted as follows:

Honorary president, Mrs. John Scott; president, Mrs. J. M. Gemmell; 1st vice-president, Miss M. Calcutt; 2nd vice-president, Miss E. Graham; secretary, Mrs. T. B. Maniece; treasurer, Mrs. H. Butcher.

ALTAR BOYS HOLD BANQUET

Good Programme of Toasts, Recitations and Music Given at Sacred Heart.

ENJOYABLE EVENING.

The annual banquet of the altar boys of the Sacred Heart church was held in the church basement last evening, when a sumptuous repast arranged and served by the mothers of the boys, was enjoyed at tastefully decorated tables.

During the evening brief addresses weer given by Rev. J. J. O'Brien, Rev. J. T. Finn and Rev. J. C. Maloney and delightful classical numbers were rendered by Harold Armstrong and Gerald Collins, in piano and violin duets Gerald Grady gave a piano solo and Vincent Angelsey acted as accompanist for the choruses.

Six new altar boys were introduced last evening and welcomed with much applause. They were Harold Maloney, George Maloney, Leonard Goulah, Gerald Grady, William Grady and Earl O'Toole. One of the members, Joseph Ryan, was confined to his home through illness and his share of good things was sent him by the ladies.

The toast list, for which John Cairns acted as a very efficient toastmaster, was as follows:

"Our Pope and our King," Roy Bacon and Joseph Collins; "Our Office," Leo Masterson and Joseph O'Connell; "Our Country," Albert Guerin and Gordon LaPlante, "Our Parish," Joseph O'Toole and Vincent Anglesey; "Our Pastor," Herbert Masterson and Rev. J. J. O'Brien; "Our Mothers," Frances Kirkcaldy and James Fleming.

Interspersed with the speeches were the following choruses: "Vivat," "O Canada," "Home Sweet Home," "For He's a Jolly Good Fellow," and "God Save the King."

Recitations were given by Archie Barns, rendering "Our Flag;" Bert Taylor, "The Altar Boy's Dignity," Jack Collins, "Christmas;" Harold Maloney, "An Altar Boy's Duty," George Maloney, "Why I like to be Altar Boy;" William Grady, "How to Serve Mass," Murray Corkery, "The Altar Boy;" Leo Pearson, "Bethlehem;" Gerald Fleming, "Vesper Bells;" J Rady, "New Year's Vow," Joseph Goselin, "The Quest," Leonard Goulah, "Procrastination;" Francis McGrath "Mother," Earl O'Toole, "Dad;" Maurice Rogers, "Mother's Opinion;" Kenneth O'Toole, 'Men of the North;" P. J. Anglesey, "Pal of my Cradle Days," and James Maloney, "The Banquet."

ADVERTISE IN THE EXAMINER

Do you remember

"THE YELLOW STUB"?

It was the greatest mystery story The Examiner ever had

BUT—

Now is coming the story of a more baffling crime—

"The Canary Murder Case"

Watch for it in The Examiner soon!

MORE FRIDAY BARGAINS

JANUARY SALE

Men's Fine Wool Socks

Some of soft wool, others of fine worsted. Black, heathers and several colours. Worth 75c and 85c .....

49c

Men's Wool Winter Socks

Good, warm All-Wool Socks in brown, heather, sand and black. A Sock worth regularly 65c .....

29c

Knitted Neckwear For Men

Standard sizes in good wearing Ties, patterned in small figures, fine lines and college stripes .....

15c

For Men, Silk Lisle Braces

Of good quality elastic. Made with metal reinforced kid ends. Several patterns and colours .....

39c

Men's Wool Vests and Drawers

The warm, thick, ribbed kind in a good cream colour. In all sizes. Worth $1.79 the garment .....

$1.25

Window Curtains

An assortment of about 25 pieces of good Lace, Filet and Bungalow Nets in both white and cream. Wonderful value at, per yard .....

29c

MEN'S FLEECED UNDERWEAR

Warm, good wearing, natural coloured garments in all sizes at about half the regular prices. Buy for now or for future wear. Sizes 34 to 42.

COMBINATIONS .....**$1.00** VESTS AND DRAWERS **59c**

Frilled Curtains

They are worth $1.50 the pair. Each has pattern of self checks and spots of blue or rose. Curtain, Overdrape and Tie-Backs .....

89c

Novel Reversible Chintz

IN DECORATIVE ART PATTERNS

Bold floral, fruit and bird designs in bright colourings on black, cream and coloured grounds. On Sale at, per yard .....

59c

Serviceable Rag Rugs

Some in oval shape, others rectangular. All prettily patterned and bound in suitable colours. Rugs worth $1.25, for .....

89c

Marquisette Curtaining

MILL ENDS IN WHITE, CREAM AND ECRU

They are here in lengths varying from 2 yards to 20 yards. All in plain or in checked patterns. Worth 19c to 45c. Per yard .....

10c

Floor Mop Sets

One Handle, two Mops and one can of Cedar Oil. The set is a real bargain at

98c

RICARD HALL Limited

MISSION BAND MEETS.

New President Takes Office in George Street Branch.

The Mission Band of George Street United church held its regular January meeting on Monday afternoon at 4 p.m. with a large attendance for the first meeting of the new year.

Mrs. A. I. Brown, the new leader of the Band, made a few appropriate remarks and the president of the Band for the year 1928, Miss Mary Vance was introduced and occupied the chair. The subject of the program was "The Great Physician."

After the singing of a hymn and the repeating of the Lord's Prayer in unison, the Bible lesson was read by Ronald Burns. The story of a Great Doctor was read by Arthur Stinson. The roll was called and plans for the year's work. It was decided to hold a concert early in February. The Heralds then gave very interesting reports from their respective countries and exhibited pictures of interest depicting the customs and conditions in these foreign fields.

Heralds—China), Jack Todd; (Africa), Gordon Gonsolus; (India), Reg. Yelland.

Mrs. J. H. Rowe, the leader for last year, presented the prizes for regular attendance.

The following received first prizes for having attended every meeting during the past year: Jack Todd, Olive Rowe, Aileen Clark. Second prizes, having missed only one meeting: Dorothy Smith, Helen Delahaye, Helen Burns, Gordon Gonsolus.

Mrs. J. E. Todd gave out the mite boxes and the meeting closed with the Mizpah Benediction.

CHRISTMAS DONATIONS

The Sisters of St. Joseph in charge of St. Vincent's Orphanage wish to extend their most sincere thanks to all who in any way helped to make Christmas so happy for the little ones under their care.

Donations were as follows:

St. Vincent De Paul Society, $25; City Council, $25; William Bromell, $20; Catholic Women's League, Norwood, $17.25; Catholic Women's League, Hastings, $10; Peter Robinson Chapter, I.O.D.E., $10; Rev. Dean O'Sullivan, Port Hope, $10; Mr. M. E. Tanguay, Lindsay, $10; John Grady $10; James Lynch, $10; Rev. C. J. Phelan, Campbellford, $5; Rev. J. J. O'Brien; Capt. P. P. Young, $5; E. A. Peck, M.P., $5; Mrs M. Daly, $5; C. A. J. Duranceau, $5; Mr. and Mrs. Overend, $5; Miss Nevin, $5; Chas. H. Huffman, $5; Miss L. Hurley, $5; Graduate Nurses Association, $4.50; Mr. and Mrs. James Grady, roast of beef and $5; to The Examiner for daily copy free throughout the year, sincere thanks are offered; also to several barbers who have cut the boys' hair free during the year; St. Peter's Sewing Society helped provide clothing by making up garments during the winter months; Mrs. M. A. Sheehy, $2; Miss Johanna McCarthy, $2; Thomas O'Connor, $1; William O'Connor, Toronto, $1; Rev. Mother Superior, Mt. St. Joseph, crate of grapefruit; St. Anthony's Sewing Circle, table linen, sweaters; Immaculate Conception S.S., clothing quilts; Woolworth Co., goods worth $14.50; McWilliams Co., 18 boys' caps; P. J. Hickey, shoes, rubbers; Peterborough Milk Products, 3 gallons ice cream; Sterling Rubber Co., balloons; Messrs. Wesley and Maher, candy; R. Fair, candy; T. J. Brooks, 1 bag of potatoes; Thomas Fitzgerald, cabbage, 1 bag; Mr. Record, candy and apples; Miss L. Simons, candy; Miss N. Simons, nuts; Miss A. Simons, toys, books; Mrs. W. H. Allen, R.R. No. 9, Christmas cake; Mrs. F. A. Hodgson, box of biscuits; William O'Leary, Indian River, a lamb; Ozias Laplante, a quarter of beef; James O'Grady, large roast of beef; W. Devlin, 4 bags of vegetables; Mrs. Galvin, Charlotte street, woolen mitts; Lowe & Outram, 1 pail of candy; Mr. Moloney, Lakefield, 3 bags of apples, parsnips and carrots; F. Walsh, 2 bags of turnips and parsnips, Mr. and Mrs. G. N. Gordon, 1 pail of candy; J. T. O'Connell, 1 quarter of pork; J. F. McCarthy, 1 bag of flour; Mrs. O'Toole, Otonabee, 1 pair of chickens; Mrs. Finn, Norwood, 1 goose; J. F. McCarthy, 1 goose; Mrs. A. Dunn, pail of honey; Roland Denne, 1 bag rolled oats; Simon Perdue, Smith street, 1 pair of chickens; T. Slattery, 1 bag of potatoes, 1 pair chickens; John Simons, oranges, apples, candy, nuts and biscuits; Mrs. McQuillan, 292 Simcoe street, woolen mitts and fruit; Mrs. Frank Fairen, fruit; Mr. and Mrs. W. H. Bradburn, 1 pail of candy; Mr. and Mrs. P. Anglessey, 319 Lake street, fruit and pickles; James and Peter Goselin, 1 quarter of beef; Brooks Bros., wholesale, 1 pail of candy; Stocks Bread Co., candy, Christmas cake; G. A. Pringle & Son, oranges, nuts, candy, fruit; J. C. Sullivan, 1 box of biscuits; M. J. Carroll, 1 goose, roast of beef; Miss L. McFarlane, Young's Point, 5 lb. box of candy; E. J. Ryan, 275 Reid street, oranges, candies and nuts; Mr. Potvin, cakes, buns, candy, fruit, chocolates; Mr. Blodgett, 14 Mill street, bag of apples, 1 bag of carrots; Louis Le Clair, 490 Gilmour street, 5 lbs. candy; John Kylie, oranges, grapes and nuts; Mrs. (Dr.) Galvin, candy; Rev. Father Costello, 1 box of chocolates; J. E. A. Fitzgerald, ½ crate of oranges; Mrs. Sweeney, Douro, 1½ lbs. butter; Mrs. Chris G. Graham, Empress Hotel, 1 pail of candy; Mrs. Allen, Douro, Christmas cake; W. J. Oke, 1 basket of apples; Mr. Minicola, holly; Canadian Woollens Ltd., quantity of yarn; the Rotary Club Christmas tree and dinner given to all the children, which was most enjoyable to them and the gifts much appreciated; the Knights of Columbus, entertainment, Christmas tree, clothing and toys; the Young Women's Christian Association, toys.

East Emily

EAST EMILY, Jan. 10.—Miss Gladys Lowes has returned to North Bay, where she is attending the Normal school.

Mrs. Roy Cullis has gone to Toronto to spend a couple of weeks visiting relatives.

Mr. David Kerr, of Carberry Manitoba, will be visiting with relatives in this district for the next three or four weeks.

Mr. and Mrs. William Guthrie, of Winnipeg, are visiting with the former's brother, Mr. and Mrs. Isaac Guthrie.

Mr. and Mrs. Vincent Franks entertained a number of friends and neighbours at their home last Monday night.

Mr. Tom Franks, of Peterborough, spent the past week with his brother, Mr. Vincent Franks.

Mr. Eugene Switzer was a business visitor to Lindsay on Saturday.

Mr. and Mrs. Harry Deyell spent Sunday with the latter's parents, Mr. and Mrs. Robt. Lewers of Fraserville.

Miss Velma Lowes, of Peterborough, spent the weekend with her parents, in East Emily.

Miss Freda Moncrief was a guest at the Peterson-Bell nuptials in Lindsay last week.

Mr. and Mrs. Stanley Magee were visitors to Lindsay on Saturday.

Mr. and Mrs. Evans Storey were visitors at the home of Mrs. Geo. McCague in Port Hope last week.

Mr. K. A. Murray, of Maple, spent the Christmas holidays with friends in East Emily.

Mr. and Mrs. Vincent Fee and children spent Christmas with relatives in Cavan.

Messrs. Donald Jackson and Esmond Storey have returned to Detroit after spending the Christmas vacation with their respective parents.

Miss Eva Gardiner has returned to resume her duties as teacher at S.S. No. 13, Emily, after spending the Christmas holidays with at her home in Norwood.

Mrs. Alvin Drain has returned home to Clarina, after spending the Christmas vacation with her parents, Mr. and Mrs. Gabriel Switzer.

Mr. Geo. Moncrief, of Peterborough has been visiting under the parental roof.

Mr. and Mrs. J. Jones and daughter, Miss Winnifred, of Midland, also Mrs. L. Jones, of Port McNichol, spent the Christmas vacation with Mr. and Mrs. Gabriel Switzer.

Mr. and Mrs. Lorne Wilson and children, of Peterborough, spent Sunday with relatives in East Emily.

Mr. J. Newman, of Owen Sound spent last week visiting at the home of Mr. and Mrs. Geo. Newman.

Miss Marion Storey is spending a couple of weeks with friends in Toronto.

Miss Nellie Holloman spent the Christmas holiday with friends in East Emily.

FIELD SECRETARY VISITS MILLBROOK

Official Addresses Members of Orange Lodge on History of Order.

MILLBROOK, Jan. 12.—A special meeting of L.O.L. No. 79, was held in the Orange Hall on Friday evening, when Brother H. A. Graham, Field Secretary for Quebec and Ontario East, paid his official visit to the Lodge, and delivered an interesting and most instructive address.

The newly-elected Worshipful Master, Brother R. J. McKnight, was in the chair, and a number of visiting brethren, including the County Master, Brother Gray, of Perrytown, were in attendance.

The opening section of the Field Secretary's address was given up to a history of Orangeism, its present status and workings throughout the large territory which his office covers, and to necessary instruction in Lodge practices, and business procedure.

Mr. Graham was a delegate to the Triennial Conference held in London, England, last summer, and in the second half of his address he gave a vivid word picture of the historic places visited (including a stay at Londonderry), both in Great Britain and Ireland, and in France, during the time he was abroad.

The formal vote of thanks by Rev. P. C. Howard voiced the hearty appreciation of the Field Secretary's excellent address, and carried the suggestion that a public meeting be held, under L.O.L. auspices, when Brother Graham would be asked to repeat the 'travelogue' section, particularly, of his remarks, which had been found so entertaining and instructive that evening. This suggestion will probably be carried out within the next three or four weeks, when Mr. Graham, who is now making an official tour of the Lodges in his extensive territory, can arrange a convenient date.

The officers of L.O.L. No. 79, for 1926, are:

W.M.—Brother R. J. McKnight.
D.M.—Brother William Francey.
Chaplain—Brother W. T. A. Deyell.
R.S.—Brother R. J. McDonald.
F.S.—Brother Roy Hunter.
Treasurer—Brother Archie Lunn.
D. of C.—Brother J. Thompson.
Tyler—Brother J. Guthrie.
Committeemen—(1) D. Patton; (2) Wilbert Lunn; (3) I. M. Nattress; (4) W. H. Bingham; (5) T. H. Harkness.

The installation was conducted by Past County Master, Brother James Roddy, and a fowl supper was enjoyed at the close.

More copper has been produced in the last 20 years than in 7000 years previously.

50 YEARS AGO ONTARIO HAD MILD WINTER

Steamer Excursion Down River on Christmas Day Was Enjoyed.

CRICKET PLAYED.

Regattas Held at Many Places —Lawns Were Green as in Spring.

Noting the unusually mild weather of the last few weeks, many of the older residents have brought to attention conditions which prevailed as extremely rare in the course of a Canadian winter and a time when there was no snow, mild temperature, little rain but a general interference with all operations contingent with frost in the ground, such as teaming and hauling of building materials, etc., as well as work in the woods connected with the lumbering industry. Many remember the circumstances but do not agree as to the date and year, which included such freak weather. So an appeal was made to tell of the event and a fixing of the date. It came about fifty years ago, in the winter of 1877-78. Our Canadian winter is taken as including the months of and from November to the end of April following. October is considered a "fall" month, it presenting all the varieties of temperature from balmy warmth to snow and ice.

A glance at records show that throughout November and December there was only a trifle of snow, which speedily melted. For several weeks following there was a sort of deferred Indian Summer weather, the temperature never lower than sixty-five degrees. This condition extended throughout December and on into January, up to the middle of that month, but in February full winter conditions prevailed. While the soft warmth was a grateful thing for people in the towns, it played havoc with work, such as teaming and carrying of supplies to the lumber camps. Reports came in that the "cadge roads" through the swamps were impassable for either sleighs or wheels. In the woods the hindrances were severe. Such trees as were felled and cut into log lengths had to be left where cut, and did not reach the creeks and streams for another twelve months.

The surprising thing was that the mild months were not at all a local feature, as applied to the district immediately around the town and in the adjacent country. Severe winter storms often affect only a limited area and cause temporary inconvenience. The area affected seems to have extended from Montreal on the east to some distance from Toronto, on the west, and back from Lake Ontario for at least eighty miles, as far north as the height of land, at which point the surface waters make their way to the Ottawa river, and not by the Trent watershed to Lake Ontario. These facts are verified by statements in the press, which are referred to further on in this article.

On Christmas Day I participated in a game of croquet on the lawn of the home of late Arthur Rutherford, after a hearty turkey dinner. The grass on the lawn was as green as if June weather were prevailing. Such summer sports as were popular were indulged in the novelty of the occasion being attractive. Calcutt's line of steamers were prepared for service some days before, and excursions held on the river, many participating. Such a trip was indeed a rare event and one to be remembered. But the general public which patronized the steamboats were not fully reassured as to what might come about and only voyaged down the river as far as Robinson's Island (the spot on the shore of North Monaghan where the Robinson immigrants spent the first night on arriving in the neighbourhood). This island, it may be remarked, has since been acquired by the city and will be held as a piece of historic ground. The excursion party returned to town before evening set in.

A game of cricket was in progress all day, on the old cricket ground, in Ashburnham, now appropriately named as Cricket Place. A prosperous looking squad from the old Rifle Company walked out the Chemong Lake road and fired off countless rounds of rifle ammunition at a target braced against the big hill to the west of the road. No casualties are recorded. A lot of the charges were blank, meant for firing of salutes, etc. and much chagrin followed as those so loaded up, let off shots, and loud shouts of "missed the target," prevailed. So bad was the marksmanship that an investigation was called for and then the facts disclosed.

Out in the townships much fall ploughing had been done, the ground, while very damp, not being trouble-some, except in clay soil. All about town the contrast of leafless trees and green grass was conspicuous. The whole thing seemed unnatural. The snow plough man had a cinch, if he existed, of which I am not sure. Country roads and town streets were much mired and cut up, especially if weights such as tons of hay and cords of hard wood formed the loads. Taken altogether the time was not a happy one. Having expected regular winter weather and gotten ready for it, people were disappointed.

I reprint, below, something that I wrote for the issue of the Weekly Review, issue of December 28th, 1877:

"Such a Christmas season as we have just experienced seems to have been unprecedented in this part of the country within the memory of man, or of the oldest inhabitants. There is no sign of ice in the river or lake, and the fact of the steamboat excursion (referred to above) at this time of the year is far from being a solitary instance, as may be seen from the items, clipped from our exchanges, all over the province within distances of Lake Ontario.

"At Belleville, the ferry steamer was advertised to make a trip to Massassagua Bay (or Point) Bay of Quinte, on Christmas Day, and a yacht race took place on the bay."

Here is an item from as far north as Ottawa. "The steamer Maude went down the Ottawa river on Christmas Day with an excursion party. She was the first steamer that ever left Ottawa dock so late in the season, the Ottawa river, as a rule, being frozen over on the 1st of December in each year."

Then Port Hope comes into the picture, with a clipping from the Port Hope Guide. "A yawl boat race came off at Port Hope on Christmas Day, over a two-mile course, on the open lake (Ontario), the competitors being the captains and sailors from the fleet of schooners laid up for winter in the harbor and at the time in port."

Farther east we have the news. "A steamboat excursion took place from Berthier to Montreal on Christmas Day, to allow the excursionists to attend midnight Mass and return the morning following."

"An excursion was given between Trenton and Picton on Christmas Day by the steamer Utica, which had been making daily trips on the Bay of Quinte, the summer and autumn season not having been interrupted."

The Toronto Globe, two days after Christmas, said: "At two or three points down the lake (Ontario) shore regattas were held. Such an open winter has not been known in this section of the country since 1837, the year of the rebellion, when, however, considerable snow fell before Christmas Day."

The Mill Point Echo was led to exclaim: "The fact of steamboats plying their usual rounds on the inland bay on the 21st of December is so clearly inconsistent with the general expectation of holiday winter festivities, and the scream of the boat whistles strikes in such a discordant wail on the ear tuned for Christmas carolling that we feel disposed to criticize the new regime and repudiate the innovation. The general appearance of the country, the aspect of the weather and our inviting thoroughfares, replete with enticing wares, indicate anything but a Canadian winter, while the gloomy forebodings as reflected in the visages of our business men betray the results apparent from this state of things. We have heard of seasons nursed in the lap of spring, etc., but the present seems more like a foundling being left to the tender mercies of an indiscriminating and indifferent community. Something's wrong. Old Boreas has either lost his overcoat or has backed out of his contract. Probably the Polar Current is dammed back and is turned from its course. A lively time may be expected in accounting for the phenomenon."

At the time we had, ministering to the public, two accredited weather prophets, Moses Oats and a Mr. Vennor. The Toronto Mail breaks into poetic enquiry by printing a screed beginning:

"Mr. Vennor, tell us whether
This is Indian Summer weather."

and so on in humble verse, the writer being distinctly peeved. But the Mill Point Echo was commercially right, for clothing dealers, who had loaded up with the usual stock of heavy winter clothing saw no outlet for the stock and grumbled. There was much speculation as to the cause of the unusual mildness. Had the Gulf Stream made its way up the St. Lawrence? Was the planet Mars exercising its fiery influence? Undoubtedly the temperature of waters, both in streams and lakes seemed in no hurry to reach the point of freezing.

RUTH SNYDER

(Continued from Page 1)

made. Although it has not been announced yet which of the murderers of the woman prisoner's husband would go to the chair first, it was generally believed that Mrs. Snyder would precede Gray. Warden Lawes announced that Mrs. Snyder would be accompanied to the death chamber by two matrons, who would remain with her until the end.

"You'll Surely Want a Set of these Soup Spoons"

GENUINE Oneida Community Par Plate, Full size. "Bridal Wreath" pattern. Usually selling in stores at 50 cents. Send postal note for 20 cents, along with 3 labels from any "AYLMER" Brand Soup, to Dept. "C", Canadian Canners, Limited, Hamilton, Ontario, and receive, postpaid, the lovely spoon here illustrated.

AYLMER SOUPS

The Flavor is Finer ~ The Cost is Less

QUICK ACTION SALE OF READY-TO-WEAR

Telephones 138, 139, 203

Store Hours 9 a.m. to 5.30 p.m.

Great Sacrifice in Men's Suits, O'Coats, Furnishings

Men's Stylish New Suits

VALUES TO $30.00

Single and Double-Breasted Suits for men, in stylish models, of tweed, both dark and light shades. Sizes 35 to 40. Come in and see them.

RE-ORGANIZATION SALE
MEN'S SHOP

$15.00

Men's Blue Serge Suits

VALUES TO $35.00

Now is the time to buy that Blue Serge Suit in fancy designs, and also light and dark tweeds. This group is a wonderful range. Absolutely real values, in sizes 35 to 42.

RE-ORGANIZATION SALE
MEN'S SHOP

$19.50

MEN'S SUITS $22.50

Made of very fine worsteds and imported tweeds. Made by "Society" Brand and other reliable makers. Single and double-breasted. All good high quality cloths. A mode and color to suit every man.

RE-ORGANIZATION SALE—MEN'S SHOP

MEN'S SUITS

High-grade clothing for men and young men in the finest quality materials made. Materials are light and dark worsteds; also tweeds. Splendid fitting models. Values as high as $60.00.

RE-ORGANIZATION SALE PRICE
$35.00 Each

MEN'S OVERCOATS

Just a limited number of these Overcoats. Odd sizes, but good quality cloth. Just come in and see them and you will buy.

RE-ORGANIZATION SALE PRICE
$10.00 Each
MEN'S SHOP

MEN'S HIGH-GRADE OVERCOATS

Coats of the better kind, in blue, grey and fancy, with half-belt and slip-on models. Drastically reduced. Sizes 35 to 44.

RE-ORGANIZATION SALE PRICE
$27.50 Each

MEN'S TOPCOATS

Many of these Light Tweed Topcoats are half-price. Single and double-breasted style. Splendid quality materials, in many sizes.

RE-ORGANIZATION SALE PRICE
$17.50 Each
MEN'S SHOP

MEN'S BLUE SERGE SUITS

A very fine selection of Blue and Grey Serge Suits for men and young men. All this season's models. Splendid quality materials. Wonderful clothes at regular prices. Now you can buy them at reduced prices.

$22, $26.50, $31, $35.00
MEN'S SHOP

MEN'S SUITS $7.00 EACH

Just 10 only, of two and three-piece, light tweeds and homespuns. Your size may be here. Just come in and see.

RE-ORGANIZATION SALE PRICE—SPECIAL
$7.00 Each

MEN'S HEAVY SWEATER COATS

Fancy Sweater Coats for men in the "Jumbo" knit. Colors are red and white, blue and white, red and black, scarlet, black and white. All good size and splendid quality.

RE-ORGANIZATION SALE PRICE—SPECIAL
$5.40 Each

SPECIAL CLEARING LINES

Tuxedo Suits, 3 pieces, including Silk Vest. Special, **$37.50**

Also One Good Tuxedo Suit, in two pieces, size 35. Special at..... **$29.50**

Full Dress Suits, two-piece, with satin face, in sizes 37 and 38. Special.. **$18.00**

Full Dress Coats, just a limited number. Special.. **$10.00**

MEN'S FINE SHIRTS

Hundreds of better grade Shirts at reduced prices. Choice of stripes and plain shades of broadcloth, madras, percale and satin stripes, in two groups.

RE-ORGANIZATION SALE PRICES
Group 1, $1.95 — Group 2, $2.95 Each

MEN'S PYJAMAS

New range of Men's Pyjamas in broadcloth, flannelette and cotton. All are reduced in price. Values up as high as $3.50 each.

RE-ORGANIZATION SALE PRICE—SPECIAL
$1.95 Each
MEN'S SHOP

MEN'S WORK SHIRTS

Clearing our entire stock of Men's Work Shirts. Some real values.

Shirts usually sold up to $3.00. Special, each.. **$1.69**

Shirts usually sold up to $1.75. Special, each..... **98c**

Shirts usually sold up to $1.25. Special, each..... **69c**

RE-ORGANIZATION SALE PRICE
MEN'S SHOP

MEN'S SLICKERS

Oil Silk, Art Silk, and Cambric, also Black Rubberized Slickers, in three of the most popular style Coats, at three low prices to clear.

RE-ORGANIZATION SALE PRICES—MEN'S SHOP
$5.00, $6.00 and $9.50 Each

MEN'S WARM UNDERWEAR

Every woollen garment in stock selling at greatly reduced prices.

COMPLETE STOCK OF MEN'S HOSE

45c, 68c, 90c, $1.13 and $1.35 Pair

Grouped together are Wool Cashmere, Silk, Silk and Wool, and Silk and Lisle, in fancy and plain shades. All good qualities, at reduced prices.

Entire Stock of Men's Silk Scarfs in Plain and Fancy Styles 20% Off Regular Prices

ALL OUR STOCK OF MEN'S HOUSE COATS SELLING AT HALF-PRICE

Tremendous Reductions in Ladies' Coats and Dresses

Ladies' and Misses' Dresses

Beautiful quality Dresses of silk crepe satin, flat crepe, georgette, velvet and jersey. All this season's styles. Colors are golden chestnut, powder, sand, navy, wine, green, rose and black. Sizes 14 to 42. Values to $22.50. Just 25 Dresses in all.

RE-ORGANIZATION SALE PRICE
SPECIAL

$14.95

Beautiful Evening Dresses

A very fine selection of beautiful Georgette, Crepe Romain, Transparent Velvet, Taffeta and Lace Dresses for evening wear. All new styles of this season. Sizes 14 to 40. Usually sold at $19.50 to $55.00.

RE-ORGANIZATION SALE PRICE
SPECIAL

25% off

LADIES' AND MISSES' SUITS

Here is a splendid opportunity to buy a Suit at very little cost. Made of fine quality duvetyn, velour, Poiret, tricotine, charmeen and tweed. All well tailored. Satin and crepe de chene linings. Some with fur collars. Colors are navy, brown, Copen., grey and black. Just 25 only.

VALUES TO $35.00
RE-ORGANIZATION SALE PRICE—SPECIAL
$2.00 Each

LADIES' SUITS

Made of good quality wool and silk and all-wool, for ladies and misses, in the coat and pullover styles. These Knitted Suits are made by the "Knit-to-Fit" Mill. Colors are powder, silver, camel, fawn, cocoa, reseda, marsh rose, Italian blue and wood rose. Sizes 36 to 42.

RE-ORGANIZATION SALE PRICES

USUAL $22.50. SALE PRICE $17.50
USUAL $19.50. SALE PRICE $14.95
USUAL $14.95. SALE PRICE $9.95

Greatest Coat Sale of the Season!

GROUPED TOGETHER TO MAKE EASY SELECTION — ALL HALF-PRICE

Ladies' and Misses' Coats in smart styles. Materials are velour, duvetyn, needlepoint, pinpoint and broadcloth. Fully lined and interlined. Shawl and crush collars and cuffs of opossum, Bolivia, beaver, seal, Thibetine and taracul. Sizes 15 to 44. Four special groups.

NOTE THE SPECIAL REDUCTIONS IN ALL GROUPS

GROUP 1

12 only Ladies' and Misses' Coats. Usually $19.50. Sale price .. ***$9.75***

5 only Ladies' and Misses' Coats. Usually $17.00. Sale price ***$8.50***

3 only Ladies' and Misses' Coats. Usually $15.00. Sale price ***$5.00***

GROUP 2

9 only Ladies' and Misses' Coats. Usually sold at $35.00 ..... ***$17.50***

3 only Ladies' and Misses' Coats. Usually sold at $29.50 ..... ***$14.75***

5 only Ladies' and Misses' Coats. Usually sold at $25.00 ..... ***$12.50***

GROUP 3

6 only Ladies' and Misses' Coats. Usually sold at $49.50 ..... ***$24.75***

3 only Ladies' and Misses' Coats. Usually sold at $45.00 .....

RE-ORGANIZATION SALE PRICE ***$22.50***

GROUP 4

2 only Ladies' and Misses' Coats. Usually sold at $69.50 ..... ***$34.50***

5 only Ladies' and Misses' Coats. Usually sold at $59.50 .....

RE-ORGANIZATION SALE PRICE ***$29.75***

WOOL SUITS

Just 6 only Children's 2 and 4-Piece Knitted Wool Suits in the plain and brushed wool styles. Sizes 2, 3, 4 and 6 years only. Values from $3.95 to $9.25 each.

RE-ORGANIZATION SALE PRICE
Selling at Half-Price

OILED SILK SLICKERS

Ladies' and Children's Slickers in oiled silk, oiled cambric and rubber cambric. A good assortment of styles, in colors of blue, black, green, red, yellow, fawn, purple and navy. Sizes 8 to 12 years and 14 to 42. Just 25 only. Usually sold at $3.95 to $13.50.

RE-ORGANIZATION SALE PRICE—SPECIAL
Half-Price

"TOM BOY" SKIRTS

Misses' TomBoy Skirts, made of very fine quality tweed. Very smart designs, good colorings and snappy styles. Just 12 only. Sizes 14, 16, 18 and 20. Usual prices, $3.50 and $7.50 each.

RE-ORGANIZATION SALE PRICE
Half-Price

LADIES' KIMONAS

Special clearing line of Ladies' Cotton Kimonas in the good quality cotton crepe, plain and figured, and neatly trimmed. Just 10 only, in colors of rose, powder, orchid, tomato and maize. Usual price, $3.50.

RE-ORGANIZATION SALE PRICE—SPECIAL
$1.25 Each

BLOUSES

Ladies' and Misses' Blouses, made of splendid quality white broadcloth and fugi silk. Mostly tailored styles, in sizes 32 to 42. Values from $1.95 to $6.95 each.

RE-ORGANIZATION SALE
Selling at 1-3 Off Marked Prices

PLEATED SKIRTS

Ladies' and Misses' PleatedSkirts of silk crepe, flannel and wool serge. Made with the camisole on band. Just six only. Colors are cream, fawn and black. Usual selling price to $11.95 each.

RE-ORGANIZATION SALE PRICE SPECIAL
$2.00 Each

Men's Sweater Coats in the Cardigan Style — Values to $7.00 Special $3.95 Each

SALE OF MEN'S HANDKERCHIEFS

Pure Linen .....3 for 45c, 4 for 90c and 2 for 90c
White Lawn .....10 for $1.00, 15 for $1.00
Colored Border .....3 for 90c, 3 for 45c

Canadian Department Stores Limited
SUCCESSORS TO THE CRESSMAN CO., LTD.

MEN'S WINDBREAKERS $4.00 and $4.50 Each

In fancy wool. Designs of checks in many shades, including black and white. All sizes in stock, at reduced prices.

WOMEN'S PAGE

PERSONALS

The very attractive new home of Dr. W. J. Preston on the Provincial Highway, about a mile outside the city limits, is coming to a rapid completion. The doctor has chosen a beautiful site for his lovely new home. The house is situated a few rods from the highway, and also on a well drained piece of ground.

• • •

The Catholic Women's League held a very successful card party and tea at St. Alphonsus Lyceum yesterday afternoon, when twenty-three tables of bridge and euchre were played and a number of ladies dropped in later for tea. Arrangements were in charge of Mrs. A. J. Reynols, Mrs. J. J. Southern, and Miss Josie Conroy. The guests were received by Mrs. F. Fairen and Mrs. T. McQuillan, with Mrs. A. Sharpe officiating as treasurer. Assisting ladies were Mrs. J. J. Lynch, Mrs. M. Henry, Mrs. W. O'Brien, Mrs. T. J. Lane and Miss M. Croft. The big assembly hall was attractive with its stage lighted with vari-colored globes and a pretty tea table arranged with a silver vase of orange marigolds, bud vases of lily of the valley, and low silver candlesticks holding tall orange candles. Tea was poured by Mrs. E. Hiland and Mrs. James J. Doris, assisted by Mrs. J. F. O'Brien and the Misses Lottie Hogan, Marcelle McNulty, Ernestine McManus and Florence Giroux. During the tea hour a pleasing musical programme was given, including a pianoforte duet by the Misses Mary Reynolds and Veronica Scollard and several violin numbers by Joseph Nolan with accompaniment by Miss Reynolds. Prizes for bridge were won by Mrs. H. Gainey and Mrs. P. J Scollard and for euchre by Mrs. M. LaPlante and Mrs. J. Dwyer. Some of those noticed playing bridge and euchre, and coming in at the tea hour, were: Mrs T J O'Connell, Mrs M S Donohue, Mrs T J Best, Mrs E B Baumer Mrs W Duffus, Mrs Bell, Mrs James V Gallivan, Mrs J J Carroll, Mrs J F MacKenzie, Mrs R M McGarrell, Mrs Ed Conroy, Mrs R A Irwin, Mrs E H Hickey, Mrs N Tobin, Mrs J Grisdale, Mrs F P McNulty, Mrs H Gainey Mrs W N Hayes, Mrs F Eano, Mrs F J Overend, Mrs J E Patte, Mrs L Meagher, Mrs F Hickey, Mrs John Corkery, Mrs J R Corkery, Mrs A McDonald, Mrs J Geary, Mrs D Donoghue, Mrs Bates Mrs M [illegible], Mrs I Carson, Mrs H Hickey, Mrs M LaPlante, Mrs R Sheehy, Mrs H Owens, Mrs M C Goodwin, Mrs R S Hall, Mrs Ketcheson of Belleville, Mrs J Kelly Mrs B Law, Mrs M L McCarthy, Mrs J White, Mrs A Wolff, Mrs J Crowley, Mrs P J Scollard, Mrs J Dwyer, Mrs J Maher, Mrs Donovan, Mrs T G Louden Mrs Frank Lynch, Mrs M Sharpe, Mrs F Hickey, Mrs T J Ryan, Mrs M Costello, Mrs J J Condon, Mrs J R Thornton, Mrs J J Fitzpatrick, Mrs Cecil Wolff, Mrs L D Letellier, Mrs T McNamara, Miss John Coughlin Mrs A J MacPherson, Mrs George Lynch, Mrs J E Crowley, Mrs J Brady, Mrs J Nixon Mrs J Geary, Mrs Scollard, Mrs Goselin, Mrs Duffy, Mrs G Sills of Seaforth, the Misses May Hickey, Norah Shevlin May Grady, Carmel Coffey, Laura O'Brien, Margaret Lynch, Teresa McNamara, Mamie McCarthy, M F Moloney, L Hurley, Frances Collins, J McDonald, M O'Laughlin, Eleanor Conroy, Emma Corkery, Gertrude McFadden, May Sullivan, Anne Hurley, Adeline Doris, Gladys Costello, E O'Brien, K McAuley, Josephine Gordon, A Gordon M Theobald, L Letellier, G Collins, M Whaley, Jean Duffus, Lillian Simons, K Sharpe, G Leahy, Annie Fagan, E Leahy F Carveth, A Shaughnessy, M McGurty, H Quinn and C McCarthy.

• • •

Mrs. F. A. Hodgson is spending a few days in Collingwood, and will return home on Monday.

• • •

At the annual meeting of the Canadian Bank of Commerce, held this week in Toronto, Mr. E. R. Wood of Toronto, formerly of Peterborough, was elected to the position of vice-president of the bank.

• • •

Professor Lieff of Toronto, who will address the Women's Art Association tomorrow afternoon, will be entertained at luncheon at the Empress Hotel, by the executive of the society.

• • •

Through an inadvertent omission, the names of the judges of the masquerade of the Women's Friendly Bible Class were not mentioned in last evening's account. They were Mr. and Mrs. Alex. Gibson, Mr. and Mrs. W. R. Morris, Mrs. A. Stevenson and Miss J. Hatton.

• • •

Mr. Charles Langley, who has been spending some time with his son, Mr. Gordon Langley, in Ashburnham, left yesterday for New York City, to sail on Saturday on the S.S. "Devonian," for England, where he will make his home.

• • •

Messrs. W. H. Bradburn, M.P.P.; G. A. Gillespie, ex-M.P.P.; Mayor Denne, and J. J. Duffus are in Toronto today, interviewing Hon. J. S. Martin, Minister of Agriculture.

• • •

Mrs. Charles Barton, Edinburgh Street, and Mrs. William Davis, Division Street, were presented on Sunday at the Sunday School sessions at St. John's Church, with Bibles, the presentation being made by their teacher, Mrs. F. M. Delafosse, to mark perfect attendance at the meetings of the Women's Friendly Bible Class throughout the year.

• • •

Mrs. W. F. Sprung of Morganston is a guest at the home of her niece, Mrs. M. McDougall.

• • •

Mrs. and Mrs. T. Guerin, 372 Hunter Street, celebrated their silver wedding anniversary this week, when a number of their friends assembled at their home for a social evening spent in the enjoyment of cards and dancing, following by the service of dainty refreshments. Mr. and Mrs. Guerin were presented with a large number of handsome gifts in silver. Mrs. N. Graham of Rochester, N.Y., niece of Mrs. Guerin, was present for the celebration.

• • •

Mr. and Mrs. Harold Fry have returned home after a very enjoyable visit with friends in Richlea and Saskatoon, Saskatchewan.

• • •

Mr. J. E. Patte is in Hamilton on a business trip.

• • •

Mrs. J. Arthur Robinson is in Montreal, having been called there owing to the serious illness of her brother.

• • •

Mr. J. W. Boorman and daughter, Miss Nelly, of Queen Street, left this morning for Texas, on a trip which combines business and pleasure.

• • •

Mr. Bruce Copping has returned to McGill University, Montreal, after spending the holidays with his parents, Mr. and Mrs. Gray Copping.

• • •

Mr. A. C. Copperthwaite of Dartford is spending a few days with his daughter, Mrs. M. McDougall.

• • •

Friends in the city of Mrs. D. Smith of 61 Smith Street will regret to learn that she was compelled to undergo a serious operation recently, in the Western Hospital, Toronto.

• • •

Mr. and Mrs. Steadman, of Chester Springs, Pa., are guests of their daughter, Mrs. J. W. Gravestock, 607 George Street.

• • •

Mrs. H. Graham and Master Billy, with Mr. and Mrs. Vannetto of Toronto, motored to the city, to visit the former's sister, Mrs. H. E. Tillcock, Bolivar Street.

• • •

Mrs. William K. Long, of Malone, Ontario, is a guest at the home of Mrs. J. A. Sargent in Warsaw.

PAYNE'S DRUGS AND TOILETS

STOP THAT COUGH

Use one of these tried and tested Remedies:

Pinex 50c
Rexall Cherry Bark Syrup.....35c and 60c
Ayer's Cherry Pectoral 60c
Rexall White Pine and Tar.....35c and 60c
Pertussin 60c
Dr. Spark Bronchitis Mixture 50c
Buckley Mixture....75c

REXALL DRUG STORE
OPP. TURNBULL'S
Phone 146. Open Nights
We Deliver.

Evening Examiner Fashion

An Attractive New Frock

The one-piece frock shown here is a simple and exceedingly smart style. The graceful jabots and tie collar are very flattering, and the long sleeves are gathered to wristbands. No. 1625 is in sizes 34, 36, 38, 40 and 42 inches bust. Size 36 requires 3¾ yards 39-inch, or 2½ yards 54-inch material. **Price 25 cents the pattern.**

Our Fashion Book, illustrating the newest and most practical style, will be of interest to every home dressmaker. **Price of the book 10 cents the copy.**

Pattern Purchase Coupon

Address Fashion Department, Evening Examiner

No..... Street.....
Name .....
Pattern No..... Size.....
Town .....
Province .....
Amount Enclosed .....

Price 25 Cents Each—Coin Preferred

An Old Recipe to Darken Hair

By JANICE RANDALL

Almost everyone knows that Sage Tea and Sulphur, properly compounded, brings back the natural color and lustre to the hair when faded, streaked or grey. Years ago the only way to get this mixture was to make it home, which is mussy and troublesome.

Nowadays we simply ask at any drug store for "Wyeth's Sage and Sulphur Compound." You will get a large bottle of this old-time recipe improved by the addition of other ingredients, for only 75 cents. Everybody uses this preparation now, because no one can possibly tell that you darkened your hair, as it does it so naturally and evenly. You dampen a sponge or soft brush with it and draw this through your hair, taking one small strand at a time; by morning the grey hair disappears, and after another application or two, your hair becomes beautifully dark, thick and glossy, and you look years younger.

JOLLY JINGLES By Graham Hunter

SAINT and SINNER

By ANNE AUSTIN

The fog lifted from Faith's fever-dazed brain miraculously. Even before her eyes flew open to fasten hungrily upon Cherry, cunning came to her aid. Cherry must not know the truth: that she had run away and taken another name deliberately, with the intention of killing herself. Cherry and Bob must be protected, so that when she was dead they could marry without reproaching themselves for having made her unhappy. She would pretend that she had been a victim of amnesia, that she had signed the name, "Stella Fringle," to the register because she had forgotten her own name.

The plan was born even while her eyelids were fluttering. When she opened her eyes she forced them to stare blankly at her sister, who had flung herself on her knees beside the bed. Cherry's cheeks were carnation-bright from the cold wind through which she had rushed to her sister's aid.

"She doesn't know me!" Cherry screamed, stark terror in her beautiful face. "George! She doesn't know me! What's the matter with my sister? Tell me!" The terror-widened golden eyes swept from the doctor to the nurse, then back to Faith's fever-reddened face on the pillow. Faith closed her eyes and waited.

She heard George's anxious, gentle voice speaking to the doctor: "Your patient is Mrs. Robert J. Hathaway, of Shelton. She asked me to drive her to Darrow yesterday when I accidentally came across her on the streets of Shelton. I was afraid she was not well, since she was acting peculiarly, but I did not dream it was anything serious. On thinking it over I became somewhat alarmed and tried to telephone her here at the Denham. I was told that there was no Mrs. Hathaway registered here. Early this morning I telephoned her sister, Miss Lane, and told her all I knew. Mrs. Hathaway's husband was out searching for her, and without waiting to locate him I decided to bring Miss Lane here with me."

"The manager said she wasn't here!" Cherry interrupted. "Doctor, tell me: what's the matter with my sister?"

Faith, lying very still, waited breathlessly for the doctor's answer.

"I'm afraid it's nervous collapse in an exaggerated form, with symptoms of pneumonia due to exposure," the doctor said slowly. "But I confess certain aspects of the case puzzle me. The signing of an assumed name—her failure to recognize you—her inability to answer any questions even during apparently lucid intervals—"

"But why, why?" Cherry shrilled, bursting into tears. "She seemed perfectly well Saturday, and I know she was happy. Why should Faith of all people have a nervous collapse? Oh, Faith, look at me! It's Cherry! Please, darling, speak to me! Of course you know me! Oh, I can't bear it!"

"Please, Miss Lane, don't excite her," the doctor commanded sternly. "You will only aggravate the condition. It is clear that she does not recognize you. Can you get in touch with her husband, sir?" he added to George.

(Copyright, 1928, NEA Service, Inc.)

Lyrics of Life - By Douglas Malloch

LIKE YOUR MOTHER

So many girls, so many kinds,
So many tastes, so many minds,
Around so many maids you tarry,
I wonder just which maid you'll marry?
For sometime you will find the one,
And when you have decided, son,
One thing I hope, somehow or other,
She's just a little like your mother.

Your mother, you remember, boy,
Is just as much a hand for joy
As any girl with rippling laughter—
But joy that brings no sorrow after.
The maidens of your father's days
Had merry hearts, yet modest ways,
I hope your choice is just another,
Is just a little like your mother.

And I don't worry such a lot
When you're with someone who is not,
With all the smoking, all the drinking,
I guess I know the thing you're thinking:
You see your mother every day,
And I feel certain, in a way,
A girl you'll wed, somehow or other,
Who's just a little like your mother.

(Copyright, 1928, Douglas Malloch.)

Millbrook

MILLBROOK, Jan. 12. — Dr. H. A. Turner was in Beaverton on Monday attending the funeral of his aunt, Miss Sophia Turner, who passed away on Friday, Jan. 6, at the advanced age of 95 years. Dr. Howson of Peterborough, was here in charge of Dr. Turner's practice during the latter's absence.

Mr. John Hurd of Shackleton, Sask., who spent the Christmas holidays visiting his mother, Mrs. Mary Hurd, Fallis Line, as well as friends in Port Hope and Oshawa returned to his home in the west last week.

HOROSCOPE

The Stars Incline, But Do Not Compel

(Copyright, 1928, McClure Syndicate.)

FRIDAY, JANUARY 13, 1928

Good and evil aspects appear in today's horoscope, according to astrology, which finds that benefic stars dominate.

In the morning the energies may be stimulated and there may be an urge toward many activities.

It is well to pursue beaten paths, for the judgment may not be reliable under this direction of the stars.

This is not a favorable sway for aviation and presages controversies in Washington regarding government policies.

Again the seers call attention to the dissemination of all sorts of propaganda inimical to the well-being of the nation.

Mental strabismus is easily brought about under this direction of the stars, which in unfavorable to all who seek public approval.

Prison patrol systems and the whole penal process of dealing with criminals will be bitterly criticised in the next few months, according to the reading of the stars.

Fashions continue subject to the sway making for more feminine fripperies and more artistic modes.

Modesty is to become desirable as the pendulum of human ideas swings backward, astrologers prophesy.

In 1928 women again will become the subjects of songs and stories that carry the thought of reverence and lasting faith.

The evening of this day is unfavorable to those who desire to win public applause. It may be most discouraging to orators as well as actors.

Persons whose birthdate it is have the augury of a happy, pleasant year in which romance may enter.

Children born on this day probably will be successful in work that demands courtesy and friendliness.

GIRLS! TELL THIS TO YOUR SKINNY FRIEND

Tell him that the quick easy way to put pounds of solid flesh on his bones is to take McCoy's Cod Liver Extract Tablets.

Tell him that besides helping him to fill out his flat chest and sunken cheeks and neck McCoy's will make him strong and vigorous and give him more ambition.

Miss Alberta Rogers, thin and run-down gained 15 pounds in six weeks.

McCoy takes all the risk—Read this ironclad guarantee. If after taking 4 sixty cent boxes of McCoy's Cod Liver Extract Tablets or 2 One Dollar boxes any thin, underweight man or woman doesn't gain at least 5 pounds and feel completely satisfied with the marked improvement in health your druggist is authorized to return the purchase price.

Ask McDermid & Jury, Giles Drug Stores, James Lynch, Bond's Drug Store or any good druggist.

Who Wrote This?

(Copyright, the McClure Syndicate.)

1. "Come lay thy head upon my breast,
And I will kiss thee into rest."
2. "A worm is in the bud of youth,
And at the root of age."
3. "There's neither Honesty, manhood
nor good fellowship in thee."
4. "With every change his features played,
As aspens show the light and shade."
5. "Through perils both of wind and limb,
Through thick and thin she followed him."
6. "See golden days, fruitful of golden deeds,
With joy and love triumphing."
7. "Our days and nights
Have sorrows woven with delights."
8. "'Tis immortality to die aspiring,
As if a man were taken quick to heaven."

Answers to to-day's questions:
1, Lord Byron; 2, William Cowper; 3, Shakespeare; 4, Sir Walter Scott; 5, Samuel Butler; 6, John Milton; 7, Malherbe; 8, George Chapman.

Copyright The McClure Newspaper Syndicate.

During 1928 new cars will appear in England at the rate of about 3840 a week.

BETHANY PERSONALS.

BETHANY, Jan. 12. — Mr. and Mrs. George Price of Orono, spent Sunday in the village with friends.

Mr. Harry Lee of Toronto, spent a few hours with his parents here on Sunday, his sister, Miss Verna Belle, returning with him to Toronto.

Mrs. Tom Jackson is visiting Toronto friends for a few weeks.

Mr. Roy Monk left on Monday morning to take a position in Toronto.

Mr. Murray Price has gone to Toronto to live with his father, Mr. Will price.

Mrs. George Price, Sr., who had the mistfortune to slip on the floor and break her hip a few weeks ago, is doing as well as can be expected.

The many friends of Mr. Charles Reynolds senior, will regret to learn he is quite ill at his home in the village.

Miss Hannah Staples and her mother, have returned to Toronto after a week's visit in the village.

Miss Ruth Hamilton spent the holiday season with friends at Smiths Falls, while Frank Hamilton visited Ottawa friends.

The oldest student enrolled in the London public schools is Miss Anne Case, aged 75, who for several years has been attending classes on three evenings each week. While she has given some attention to sciences and the classics, Miss Case has given special attention to foreign languages. She can now speak German, French, Italian and Spanish.

DRESS By MARY MARSHALL

This short navy-blue cloth coat has beige fur collar and cuffs and is worn with beige wool skirt.

Last year they talked of shorter coats but few women actually wore them. This winter they are estensively worn by smart women in France and to an increasing extent by smart women here. And gradually we're accustoming ourselves to an outside coat that does not cover the frock entirely.

With the long coats there is a decided advantage. So long as one's frock does not swear at one's full-length coat it hardly has to be designed especially for it, but with the shorter coat there has to be a very real harmony between frock and wrap. Fortunately at present we may wear either sort of wrap and there are times when the long coat is essential.

The shorter fur coat has come in for a good deal more endorsement in France than it has in this country. Save as a distinctly sports type of garment the short fur coat is seldom seen here at present.

I have seen some of the new things for spring—and among them I have seen quite a few three-quarter and seven-eighths length coats.

There are still some folk who believe that by this time every winter spring fashions are fully agreed upon. They seem to think that somewhere here or in Paris the leading dressmakers and those mysterious personages whom they refer to as "dictators of fashion" meet in solemn and secret session and decide exactly what women are to wear.

But the more you know of fashions the more you realize that the fate of any mode lies in the hands of the women who have no professional part with clothes designing and clothes making at all.

And so with these shorter coats. They are worn by some of the very best-dressed women, and a number of the French dressmakers have faith in them, but whether they will become one of the American fashions for spring remains to be seen.

RED ROSE TEA "is good tea"

Red Rose Orange Pekoe —Top Quality

15 *In clean, bright Aluminum*

HERE'S TO YOUR HEALTH

BY DR. FRANK McCOY

"The Fast Way to Health"

© 1928 McCOY HEALTH SERVICE - LOS ANGELES - CAL.

DIET A POTENT FACTOR IN EVERY DISEASE

(Continued from Yesterday.)

This, the third of a series of articles in which I am explaining the part food plays in the cause and cure of all of the common disorders, brings us on down the alphabetical list to the subject next in line.

Female genital derangements many times owe their origin to a sluggish state of the blood, heavy with foreign material which congests these delicate organs, and also to pressure from intestinal gas. Relieve the fecal and gas pressure by an enema and she how quickly the discomfort disappears. The material out of which tumors are developed must come from food used in excess of the body's requirements. The same blood which deposited these excesses of morbid materials in the organs can take them away if given the opportunity by reducing the quantity of food to the smallest necessary amount.

Fevers (acute) develop only because of some poisoning of the body by toxemias, and which at times brings up these poisons in an eliminative crisis. Out of what can you generate this effete material if not from unnecessary food?

Flatulence, or excessive gas pressure, is perhaps the most common symptom prevalent with every disease. Most people are literally "walking gas factories." Out of what can you make this stomach and intestinal gas if not from food used improperly?

Gallstones are alkaline concretions which form in the gall ducts or gall bladder from the stagnation of thickened bile. This congestion of bile not only produces gallstones but also all questionably entirely from using improper food in too large a quantity. This brings on many digestive disorders, due to the reflex action of the gall bladder upon the stomach and small intestine, especially in the region of the duodenum. In many cases the most violent symptoms of indigestion are due solely to an irritated or infected gall bladder filled with thickened bile or gallstones.

Goitre (simple) is characterized by an enlargement of the thyroid gland, owing to the deposit of mineral matter from a too liberal quantity of starchy food rich in these minerals. When the thyroid is irritated, as in hyperthyroidism, in addition to this mineral deposit there is an additional cause in toxic irritation from the by-products of imperfect metabolism, due to dietetic errors.

Headaches are not usually produced by anything more mysterious than plain biliousness. It is truly remarkable how many headaches from which one may have suffered for years will disappear completely when the liver is again functioning properly. Of course, there are other causes, such as eye strain and abscessed teeth; but no matter how persistent your headache has been, do not look for any hidden reasons until you have first regulated your liver by judicious dieting.

Heart troubles of all kinds are directly traceable to excessive stomach or intestinal gas and the distention of these organs by overeating, and overdrinking of any kind of liquids. Such gassy foods as onions, garlic, cooked cabbage, baked beans, etc., must be entirely eliminated. Over-exertion with physical exercise after a meal containing these foods will frequently cause a heart strain, and often sudden death.

Questions and Answers.

Question: A. E. M. asks: "Are lemons and salt hard on the kidneys? I drink two cups of hot water with a little lemon juice squeezed into it every morning, as I have heard this was good for biliousness, but have also heard it was hard on the kidneys."

Answer: The lemon juice you take in the morning never really reaches the kidneys. All of the citric acid fruits are beneficial to the body if used properly, but no matter how used, these fruits never have any bad effect on the kidneys. Be sure to take your water and lemon juice at least thirty minutes before breakfast. This is a good stomach cleansing treatment and induces the flow of bile, but is best used far enough away from a meal.

Question: G. C. asks: "What do you think of the banana-nut combination which all health magazines recommend? Isn't this a protein-starch combination?"

Answer: Bananas and nuts do not make a good combination from the standpoint of physiological chemistry.

Question: Reader asks: "Is it possible to find out the parentage of a child by a blood test? If not, is there any other way of proving same?"

Answer: There is no accurate way of determining relationship by blood tests, although many physicians have advanced claims that they have discovered methods of proving such relationship as a child to its parents. My investigations of these claims have always shown them to be exaggerated and not accurate.

Hints on Etiquette

1. What is the hour for formal balls?
2. For serving supper?
3. Is it always a sit-down supper?

The Answers.

1. From 10:30 to 11 p.m.
2. From 1 to 2 a.m.
3. Yes.

Miss Phyllis von Alwyn, who won a trip around the world in a contest to determine the most beautiful girl in Australia, never uses face powder, lipstick or rouge. Her recipe for loveliness is "open air and exercise."

After the Game

WHETHER you be one of the active players or an interested spectator, you will feel the need of a steaming cup of "OXO". Rich in the vitalizing principles of the finest beef, "OXO" gives that after-glow of warmth, comfort and well being which fortifies your body against chills, colds and influenza.

In 16 and 20 oz. bottles and convenient 6 oz. flasks—at your grocers.

OXO LIMITED - - 356 St. Antoine St. Montreal

OXO CORDIAL

IT IS MEAT & DRINK TO YOU

The Least Excitement Made Her Heart Palpitate and Flutter

Mrs. Ambrose Orser, Elginburg, Ont., writes:—"I suffered for some time with a bad heart which seemed to be controlled by my nerves. The least little excitement would cause it to flutter and palpitate, and at times I would have real bad spells. I suffered in this way for some time when, one day, I saw

MILBURN'S HEART AND NERVE PILLS

advertised, so decided to try them. I had only taken a few boxes when I noticed that I felt better, so I continued taking them and in a short time my heart felt entirely different."

Price 50c. a box at all druggists and dealers, or mailed direct on receipt of price by The T. Milburn Co., Limited, Toronto, Ont.

FARMERS ATTEND DEMONSTRATIONS

Killing of Sheep and Judging of Livestock Are Explained.

OMEMEE, Jan. 12.—There was a fair attendance of farmers in this vicinity at the stock judging demonstration at Omemee on Tuesday and Wednesday. This demonstration is in connection with a short course, which is being held at Downeyville and is put on by the Ontario Government through the district agricultural representative, Mr. M. H. Winters.

Mr. Winters and other experts were present and discussed thoroughly sheep-raising and wool-grading. A public demonstration was given of killing and dressing a sheep in a scientific manner and the mutton judged the following day.

An address on hogs was given by one of the gentlemen and, with specimens to illustrate it, the difference between thick smooths and selects was pointed out to good advantage.

Wedding Bells

LAING-VAUGHAN

HAVELOCK, Jan. 12.—A very quiet and pretty wedding was solemnized at the Church of St. Michael's and All Angels,' Wychwood and St. Clair Avenues, Toronto, with the Rev. Canon Blaine officiating, when Ruth, second daughter of Mr. and the late Mrs. Vaughan, became the bride of Mr. Archie Cecil Laing, son of Mr. and Mrs. James Laing, of Havelock. The bride was dressed in a peach georgette dress with a black picture hat. She carried a pretty boquet of Ophelia roses and violets. She was attended by Mrs. Harold Buchanan of Havelock who wore a beaded frock of rosewood silk. She carried sweetheart roses. The groom was supported by Mr. Harold Buchanan. A reception was held at the home of the bride's father, McRoberts Avenue. They were received by Mr. Vaughan and Mrs. Roberts, the bride's sister. After a short honeymoon the happy couple will reside on Kenwood Avenue, St. Clair.

Renew Your Subscription

W.M.S. REACHES ITS ALLOCATION

George Street Ladies Hear Splendid Reports on Year's Work.

The January meeting of the Women's Missionary Society of George Street United Church was held in the board room of the Sunday School Hall on Tuesday afternoon at 3 o'clock, with about seventy-five members present.

The chair was occupied by the president, Mrs. E. W. Coon, who opened the meeting with prayer.

Mrs. S. R. Armstrong read the Bible lesson, and reports of the last meeting were given by the retiring secretary, Mrs. J. W. Kelly, and approved. The quarterly treasurer's report was given by Mrs. J. Spencer, retiring treasurer, and adopted. The minutes of the executive meeting were read by the secretary, Mrs. W. H. Morton, and discussed. It was decided to work in the group system as last year, and leaders for the twelve groups were appointed. Miss Might, corresponding secretary, gave her yearly report, and reports were given by Mrs. E. H. Rowe for the Mission Band; Mrs. H. Strong, secretary of the Babies' Band; Mrs. Wood, superintendent of systematic giving; Mrs. J. W. Hales, convenor of Sick and Visiting Committee; Mrs. Helson, secretary of Strangers' Committee; Mrs. F. J. Ridpath, secretary of Missionary Monthly; Miss Birnie, supply secretary; Mrs. J. E. Todd, superintendent of Young Women's Auxiliary.

Mrs. J. W. Kelly gave a very interesting yearly report, and Mrs. Spencer, the treasurer's yearly report, showing that the society had reached its allocation.

These reports were received with applause.

Mrs. J. Spencer, Mrs. J. W. Kelly, and Mrs. E. H. Rowe, retiring officers, were then asked to come forward, and Mrs. Coon spoke words of appreciation for their past services, saying she was unable to express all she would like in words, so Mrs. Harvey would "say it with flowers."

They were presented with beautiful bouquets of pink roses, and Mrs. J. Spencer, who has been the faithful treasurer for ten years, found a box containing a life membership pin concealed in her bouquet. Each replied briefly, expressing her allegiance to the cause and the joy she had experienced in helping in the Master's work.

After prayer by Mrs. J. E. Todd, the study book, "The New Frontier," was taken up in a very able manner by Mrs. Harvey.

Refreshments were served by the executive of 1927, and a social half-hour spent.

Mrs. Vaughn Walker delighted the audience with a beautiful solo, accompanied by Miss Pearl Carruthers.

Mrs. Coon, in thanking these musicians, spoke of the regret felt by the Women's Missionary Society that Mrs. Walker was leaving the city, and thanked her for being so liberal in assisting with the programs since she came to Peterborough and to George Street Church.

MILLBROOK PERSONALS

MILLBROOK, Jan. 12.—Mr. and Mrs. Grant Richardson, of Peterborough, were weekend guests of Mr. and Mrs. W. E. Russell.

The official convention of the Cobourg Presbyterial W.M.S. will be held in the United Church, Port Hope, on Thursday, January 19, with three sessions, at 9.30 a.m.; 1.30 p.m., and 7.30 at night.

Mrs. George Brown is visiting at the home of her son, Mr. Wesley Brown, Zion Line, for a few weeks.

NEW-BUSINESS RECORD SET BY IMPERIAL LIFE

President's Report Shows $40,000,000 New Insurance Written Last Year.

The Imperial Life Assurance Company broke all its previous records in 1927, when it wrote almost forty million dollars' of new business. This was revealed at the annual meeting of the company here to-day when President G. A. Morrow and Managing Director W. F. Weston delivered their annual reports.

The new insurance issued was an increase over 1926, the previous high year of $2,734,000. The company's assets were increased by nearly $5,000,000 by the year's business to $45,242,000. $4,000,000 was credited to the policy-holders' surplus fund in addition to $4,000,000 actually distributed to policy-holders.

The cash income of the Imperial Life was over eleven millions, an increase of ten per cent. over 1926.

Mr. G. A. Morrow, president of the company, in moving the adoption of the report said in part as follows:

New Records Established.

"In the year just closed new records in the company's growth were established. In this no doubt is reflected, to some extent, the industrial expansion in Canada and the individual prosperity and enhanced spending power of the Canadian people that obtained during the year. It has been ofund, however, that life insurance production is not wholly determined by these factors but thrives also in periods of depression. We have therefore, on amounts previously written off.

"The death claims paid during the year by the company totalled $1,270,000 and although of greater amount than those of the preceding year represented a slightly lower rate of mortality than even the favorable rate of 1926.

"Our assets have also kept pace with our assurances in force and last year amounted to forty-five and a quarter million dollars, having been increased during the year by more than five million dollars.

"If we analyze the securities comprising these assets, we should find that, as has been the case for some years past, the greatest amount of new funds for investment during the year was placed in bonds and debentures.

"Our investment in stocks was increased during the year by $412,000 and now stands at $1,053,000. These stocks are carried out in our statement at their purchase price. They are all of the highest grade, an indication of which is that their present market value is $212,000 in excess of the amount at which we have taken credit for them.

"The average interest yield secured in 1927 over all our invested assets was the satisfactory one of 6.13 per cent."

Outlook.

"Leading financiers and business men, both here and in the United States, have given frequent expression to the feeling of confidence in the financial and industrial situation.

"The New Year has opened without anything of importance to mar the prospect. Our financial institutions are sound and prosperous; our factories are efficient and well directed. The great development in our natural resources is attracting world-wide attention and bringing in vast sums of money. We are blessed with a sturdy virile people, ready to take advantage of their opportunities."

HEALTH EXHIBIT

TORONTO, Ont., Jan. 12—In view of its unusual success here as a means of conveying accurate health knowledge to the average person, a Health and Hygiene Exhibit, dealing in graphic form with almost every common health problem, will shortly be placed on view in other centres throughout the Dominion.

As seen in Toronto, the exhibit was the combined work of health departments, insurance companies and more than a score of health and safety agencies. The Canadian Social Hygiene Council, which inaugurated the proposal, is sponsoring the additional showings in other localities.

It was estimated that 15,543 Torontonians received free health information on their own particular problems during the twelve days on which the exhibits were open. Approximately, a quarter million pieces of literature were distributed, dealing with everything from common colds to cancer—much of this in bulk lots for schools, clubs and industrial groups. Representatives of these, after attending, had expressed a wish to continue health work in their own associations.

Fifty health officers and health workers from other cities also attended and the exhibit, as a whole, was the largest co-operative movement for better conditions, on the part of all groups interested, that Toronto has ever seen.

The exhibits, divided into sections, ranged from pre-natal and infant care to the prevention of unnecessary illness in industry, periodic health examination and health education for adolescents. There were separate sections for men and women where information concerning social diseases, was given.

Free moving pictures and lectures by outstanding medical and public health leaders were daily features and the attendance at these ranged from eight hundred to fourteen hundred.

Posters, models, pictorial displays, photographs and similar methods were used to drive home health lessons. These were supplemented by literature and free advice given by the doctors or nurses who staffed each division.

Requests have come to the Canadian Social Hygiene Council for additional showings, not only in Ontario but throughout Manitoba, Saskatchewan and the maritimes. As many of these as possible will be filled.

Exaggeration Costly.

More details concerning the effect of infectious disease on business conditions and the extravagant statements which make the rounds following even a slight outbreak are contained in a letter from Niagara Falls, N.Y., to the Toronto Convention and Tourist Association.

The writer had just heard that there were "500 cases of smallpox" in Toronto and expected that it would have a serious effect on the influx of American visitors.

What had actually happened was that one or two cases had been reported among an unvaccinated group of freshman students at Victoria College. The Toronto department of health promptly quarantined the entire group of students in that college residence and vaccinated those who had not already protected themselves. The disease was squelched—but not swiftly enough to prevent exaggerated stories being accepted as correct by a number of American editors.

Remembering what had happened in Montreal, when re-write men and feature writers created, in newspaper columns, the picture of a state of affairs resembling the black plague of history, the Toronto organization was alarmed. The business men of Montreal lost thousands upon thousands, partly as a result of the epidemic and partly due to colorful reports which were wholly unsubstantiated.

Similarly, the objections raised to vaccination in Ottawa where smallpox has also been reported have created the impression in Buffalo and elsewhere that the disease is being allowed to rage unchecked and that it has already reached dangerous proportions.

Health Work Valuable.

No disease, apparently, creates a greater amount of apprehension in the mind of the average person than infantile paralysis. Reported outbreaks, throughout the west, created a condition which might properly be termed one of alarm.

A check-up made by the Canadian Social Hygiene Council shows that the amount of newspaper space devoted to discussions of it in the Canadian press during the past few months was approximately sufficient to publish three full-length novels.

One of the most important lessons to be learned from the outbreaks of this year, says a statement from the same source, is the incalculable value of carefully organized health departments in every locality, no matter how small. It was very obvious from newspaper reports that, in several cities, the fact that the local or provincial health department, was recognized by the average citizens as a thoroughly active and efficient organization, was of immense benefit. Statements and advice from officials were accepted without question and officers were unhampered in their efforts to take proper precautionary measures to prevent the spread of the disease. If the average citizen has, through some source, received a certain amount of health education and is intelligently aware of what the public health officials in his municipality are trying to achieve, the probability of an epidemic reaching serious proportions is, beyond question, greatly lessened. Lack of confidence, under such conditions, can contribute to the creation of a dangerous situation.

The outbreaks of infantile paralysis throughout Canada were bad enough but, unchecked, they could, very easily, have caused a health catastrophe and great loss of life. The point is that they were checked and health departments took immediate—and in some cases, drastic action.

Consider what might have resulted had these officials, in coping with these cases, been faced with the same problems as have arisen in Ottawa in connection with the present smallpox outbreak. There, due to opposition to vaccination measures, the work of restricting the disease is being carried on under great difficulties.

Luckily, as far as smallpox is concerned, most communities are already adequately protected and a widespread epidemic is unlikely. But in the case of infantile paralysis, medical science has not yet advanced as far as it has with smallpox.

The infantile paralysis outbreaks or to give the correct term, the outbreaks of poliomyelitis, are not confined to Canada. They have been reported from widely scattered sections of Europe and telegraphic reports covering the United States for 14 weeks ending October 1st, show 4,570 cases compared with 1,228 for the corresponding period of 1926.

STIRLING INSTITUTE ORDERS CROCKERY

Good Program Given at Regular Meeting of Branch.

STIRLING, Jan. 12.—The monthly meeting of the Women's Institute was held in the agricultural rooms, Thursday evening, Mrs. R. W. Meiklejohn presiding. A committee reported having ordered ten dozen plates and cups for Institute use. Plans were made for a card party to be held in the near future. The annual open meeting will not take place until March.

The program was an interesting one and consisted of a sketch of the early days of Stirling by Mrs. Clinton McGee; a paper on New Year's resolutions by Miss Ethel Anderson, R.N.; a reading entitled "N for Nan, B for Bill" by Miss Elmer Sandercock, and a contest by Mrs. Nora Westcott.

Ladies' Aid Meet.

The Ladies' Aid of St. Andrew's Presbyterian Church held its annual meeting on Thursday evening at the home of Mrs. D. Green. The officers for the year are: President, Mrs. H. Rollins; 1st Vice-President, Mrs. H. Reid; 2nd Vice-President, Mrs. Sheldon McIntosh; Treasurer, Mrs. Nolan; Secretary, Mrs. Annie Bissonnette; Assistant, Miss G. Spry. The following committees were appointed, namely: Silver, Mrs. C. Baker, Mrs. J. Montgomery; Pantry, Mesdames Spry, Green, Foster; Sewing, Mesdames C. Bailey, J. M. McGee, A. G. Mackenzie; Braided Mats, Mesdames M. W. Sine, E. T. Ward; Refreshments, Mesdames E. T. Ward, T. McGee, M. Ward, R. H. Williams.

Two business changes have taken place in Stirling recently, R. Hermon has sold his bakery business to Walter Barker, who will conduct it under the name of Barker's Ideal Bakery.

The Stirling chees box and basket factory has changed owners, the Munroe Brothers of Bancroft and Bannockburn being the purchasers. The price paid was $20,000.

The home of Mrs. W. Bailey was the gathering place of many friends of Mrs. H. Laver (nee Blanche Whitton) who showered her with many useful and valuable gifts. A very enjoyable evening was concluded with the service of refreshments.

QUICK PILE RELIEF

Dr. Leonhardt's Hem-Roid is guaranteed to banish any form of Pile misery, or money back. It gives quick action even in old, stubborn cases. Hem-Roid is a harmless tablet that removes blood congestion in the lower bowel—the cause of piles. It brings joyful relief quickly and safely or costs nothing. McDermid & Jury, Bond's Drug Store and druggists everywhere sell it with this guarantee.

It is Real Economy to buy—

Chase & Sanborn's HIGH GRADE TEAS

One pound of our tea brews over 250 cups, because *all* the flavour of the growing leaf is *sealed* in the air-tight packages.

Sold only in quarter, half and one pound packages.

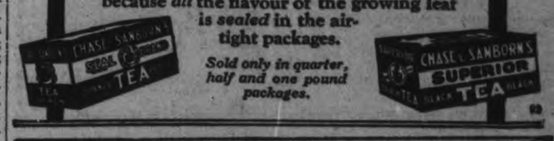

BEEF RING MEETS.

Average Weight of Animals Brought in During Year Was 436¼.

OMEMEE, Jan. 12.—The annual beef ring meeting was held in Omemee on Wednesday evening, and after a very satisfactory season, it was decided to reorganize for another year with the following officers: President, David Weir; Secretary-Treasurer, O. G. Williamson; Butcher, S. D. Vaughan. Each animal is divided into 20 full shares, and a member has the privilege of dividing his share again. The average weight of the animal for the season was 436½ pounds, the two heaviest beef weighing 530 pounds and the lightest 365 pounds. In order that each member may receive the same value, those who contribute the light beef have to pay cash to make up the required amount. An allowance of 1½ cents a pound more is credited to the members supplying the animals at the first of the season, as the cost of fattening is higher than later in the summer.

At the close of the season, after all expenses were paid, each member drew back the sum of $8.64.

ADVERTISE IN THE EXAMINER

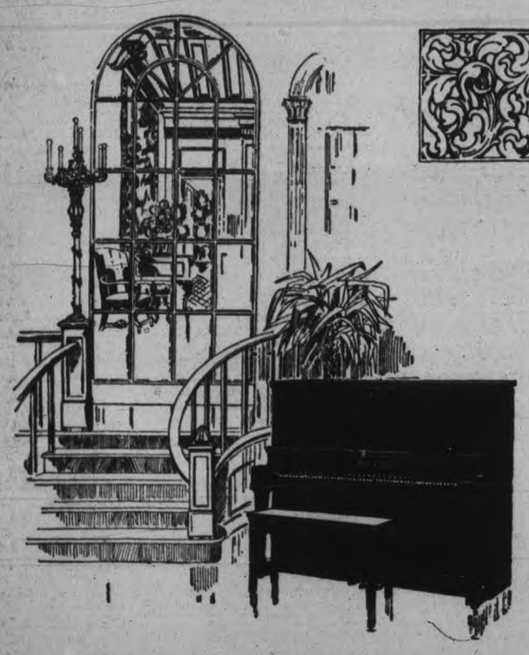

"The Artist's Choice"

The Williams Piano

FOR a piano to be endowed with rare tonal beauty is one thing—but for a piano to retain its beauty steadfastly over a period of years is quite another. The Williams piano enjoys a universal reputation for long life. It is one of those fine products of craftsmanship that passing years do not age.

Williams Pianos that have been in continuous service year after year bear but slight evidence of long usage. Years after the average Piano has lost its charm, the beauty of the Williams remains unfaded.

J. M. Greene Music Co.

Greene Music Building - - - Charlotte Street

The Family Budget

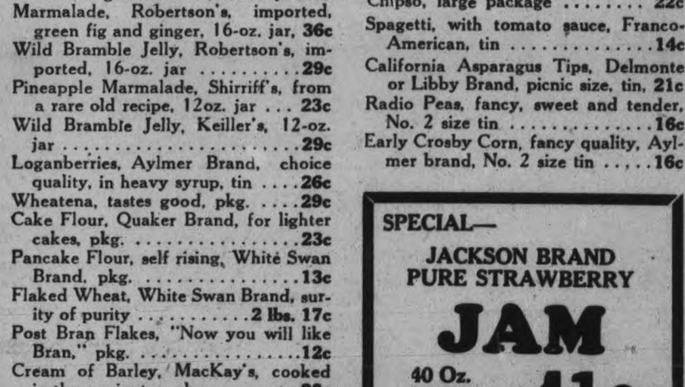

Wives who shop at Loblaws Proudly Display their Budgets—for they always show a Saving

SPECIALS ARE ON SALE AT THESE LOW PRICES JANUARY 13 TO JANUARY 19

SPECIAL— P. & G. OR PEARL WHITE Laundry SOAP 3 BARS FOR 11c LIMIT 15 BARS TO A CUSTOMER

SPECIAL—REAL GOOD QUALITY SINGAPORE SLICED PINEAPPLE 2 No. 2 SIZE TINS FOR 25c

Soda Wafers, Christie's, the standard of quality, package 9c
Cheese Chips, Christie's, every Chip always crisp and fresh, pkg. 17c
Baked Beans in Tomato Sauce, Heinz, individual size ..... 2 tins 13c
Baked Beans in Tomato Sauce, Heinz, small size ..... 2 tins 19c
Baked Beans in Tomato Sauce, Heinz, Boston style and Vegetarian style, medium size tin 14c
Red Kidney Beans, Heinz, small tin, 12c
Marmalade, Robertson's, imported, silver and golden shred, 16-oz. jar, 26c
Marmalade, Robertson's, imported, green fig and ginger, 16-oz. jar, 36c
Wild Bramble Jelly, Robertson's, imported, 16-oz. jar 29c
Pineapple Marmalade, Shirriff's, from a rare old recipe, 12oz. jar ... 23c
Wild Bramble Jelly, Keiller's, 12-oz. jar 29c
Loganberries, Aylmer Brand, choice quality, in heavy syrup, tin 26c
Wheatena, tastes good, pkg. 29c
Cake Flour, Quaker Brand, for lighter cakes, pkg. 23c
Pancake Flour, self rising, White Swan Brand, pkg. 13c
Flaked Wheat, White Swan Brand, surity of purity ..... 2 lbs. 17c
Post Bran Flakes, "Now you will like Bran," pkg. 12c
Cream of Barley, MacKay's, cooked in three minutes, pkg. 28c
Red River Cereal, the natural food for old and young, package 26c
Salt, Sifto Iodine, free running, pkg.. 13c

S.O.S. Cleanser, 3-pad pkg. 14c
Snap, antiseptic, hand cleaner, tin, 14½c
Diamond Toilet Flush, tin 23c
Wheen's Soap, delightful cushion carbolic ..... 2 cakes 15c
Flexo, Pure Soap Flakes, large pkg.. 19c
Ivory Soap, guest size, as fine a Soap as can be ..... 2 cakes 9c
Linit Starch, penetrates and preserves fabrics, pkg. 9c
Soap Flakes, bulk, superior quality, 2 lbs. 25c
Chipso, large package 22c
Spagetti, with tomato sauce, Franco-American, tin 14c
California Asparagus Tips, Delmonte or Libby Brand, picnic size, tin, 21c
Radio Peas, fancy, sweet and tender, No. 2 size tin 16c
Early Crosby Corn, fancy quality, Aylmer brand, No. 2 size tin 16c

SPECIAL— JACKSON BRAND PURE STRAWBERRY JAM 40 Oz. FAMILY SIZE JAR 41c

Rosebud Beets, fancy quality, small, Aylmer Brand, No. 2 size tin .. 22c
Golden Syrup, Lyle's, imported, 2-lb. tin 26c
Table Syrup, Beehive or Edwardsburg, 2-lb. tin 14½c
Red Lentils, Egyptian, super-fine quality ..... 2 lbs. 21c
Cornmeal, fancy, golden, lb. 5c
Graham Flour, stone ground, whole wheat, nothing added and nothing taken away, lb. 6c
Farina, the perfect breakfast food, lb., 6c
Pot Barley, MacKay's Medicated, standard of the world, lb. 6c
Green Peas, fancy, Japanese, 2 lbs. 17c
Pure Honey, "Pure as the bees made it," 11-oz. jar 16c
Aylmer Chili Sauce, bottle 24c
Chef Sauce, ideal for fish and meat, bottle 24c
Branston Pickles, Crosse & Blackwell's, Sweet Chutney, jar 29c
Walnuts, Crosse & Blackwell's pickle, jar 47c
Sweet Mixed Pickles, Crosse & Blackwell's, jar 42c
Sweet Mixed Pickles, Heinz, picnic size bottle 26c
Pickles, home-made style, Libby's, per jar 28c
Mushrooms, French, imported, small tin 23c
Tuna Fish, Brest-o-Chicken, halves, tin 29c
Sardines, Skipper Brand .. 2 tins 31c

SPECIAL— OLIVES 28c CLUBHOUSE BRAND LARGE MASON JAR

SPECIAL— REAL GOOD QUALITY MEDIUM SIZED PRUNES 2 lbs. for 15c

Self Serve LOBLAW GROCERIAS CO., LIMITED Cash and Carry

WE SELL FOR LESS

Believed "Syndicate Baseball" Involved in Hornsby Trade

STAR DENIES HAD TROUBLE WITH M'GRAW

Says Never Attempted To Undermine Authority of the "Little Napoleon."

FANDOM STARTLED.

Experts Probing Behind Scenes For Real Reason of One-Sided Trade.

NEW YORK, Jan. 12 (Canadian Press).—Instead of satisfying a startled baseball public with the explanation that Rogers Hornsby was traded to the Boston Braves "to avoid any future conflict in the management of the club and for no other reason," the New York Giants yesterday apparently heaped only fresh coals on the fires of debate.

The brief statement issued by Charles A. Stoneham, president of the Giants, was not only taken with several grains of salt by the assembled experts, but drew from Hornsby a sharp reply, in which the famous second baseball disclaimed any controversy with Manager John McGraw and denied any attempt last season to undermine the authority of the "little Napoleon."

While innocent bystanders still were a trifle groggy from the shock of the deal which sends the league's highest salaries star to a seventh place club, in exchange for two little-known players—Catcher Frank Hogan and Outfielder Jimmy Welsh—the experts probed behind the scenes for the "real reason" prompting what seemed, on the surface, like the most one-sided transaction in recent years.

Most of the observers took one of the two views: either that some mysterious circumstances caused the sudden trade or that it was merely the forerunner of another big switch in player talent by the Giants. The latter view is strengthened by the existence of a gaping infield hole left by Hornsby, and for which the club now has only rookie talent to fill.

Syndicate Baseball

The suggestion that "syndicate baseball" was involved, in other words that the Giants had an interest in strengthening the Boston club, was scouted by most observers.

In the absence of Manager McGraw, however, officials of the Giants made it clear that the chief reason for parting with Hornsby was to keep harmony on the club and prevent the possibility of "two managers" trying to run the outfit. Stoneham's statement frankly admitted this, but neither he nor Tierney shed any light on exactly what prompted the prospect of such "conflict" or on what ground McGraw and Hornsby differed.

Boston Satisfied

BOSTON, Mass., Jan. 12 (Canadian Press).—The Boston baseball world yesterday inclined to the belief that there is a Santa Claus.

While various explanations and rumors concerning the origin of the deal which brings Rogers Hornsby to the Hub to captain the Braves, still eddied about in the wake of the sensational announcement Tuesday night, Boston fandom and officialdom seemed content to let the New York Giants' explanation of the deal stand for itself.

Officially, from Braves' headquarters, Boston has been after Hornsby for some time and gave up two promising as well as youthful players, both of whom are wanted by the Giants, to further that end. Unofficially the deal was something of an accident, growing out of Boston attempts to secure the services of a different New York player.

Unofficial Version

According to this unofficial version, President Emil Fuchs of the Braves met Manager John McGraw of the Giants some ten days ago on a dicker for another Giant infielder. The deal fell through, but at a later conference McGraw intimated that he would like Francis Hogan, the young Braves' catcher, and Jimmy Welsh for his outfield if the Braves President really had any trading in mind.

More in amusement than in earnest, Judge Fuchs replied that "It would take Hornsby himself to get those two." When McGraw gave serious thought to the statement instead of an answering smile, the Braves' chief executive got down to business and the deal went through as much to his own surprise as that of the lay baseball world.

The value of Hornsby as an addition to the Braves naturally overshadowed the whys and wherefores of his acquisition here, but in some quarters the hand of Charles F. Adams, the comparatively new vice-president of the Braves, was seen in the deal, despite the positive announcement that no cash was involved in the transaction.

It is no secret here that Adams spent money, and spent it freely, to bring a championship contending hockey team to Boston in the Bruins National Hockey League club, and when announcement was made here last summer that he had brought into the Braves' ownership, there were predictions that new and outstanding faces might be expected on the club roster.

HOME BUILDING.
Call or 'phone for Plans and Estimates on Houses, Garages, etc. Metal Garages complete, $95.00 up. Houses built on Monthly Payment Plan.
A. R. CUNNINGHAM.
331 Reid Street.

DENIES RUMOR.

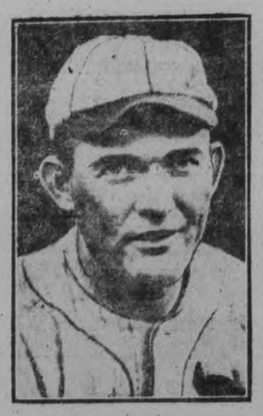

ROGER HORNSBY
Recently traded to Boston Braves for two practically unknown rookies, yesterday disclaimed having any controversy with Manager McGraw and denied any attempt last season to undermine the authority of the "little Napoleon."

BOWLING NEWS

C.G.E. GROUP NO. 3 AT DUFFUS' BOWLING ALLEYS

Machine No. 1 took two from Machine No. 2. High three, Reynolds 486; high single, J. Jones 235.

Machine No. 1—F. Houghton, 141, 108, 138—387; T. Kay, 119, 109, 153—381; B. Lane, 164, 122, 183—469; J. Reynolds, 123, 199, 164—486; G. Rightmyer, 91, 105, 171—367.
Total—2090.

Machine No. 2—J. Jones, 124, 235, 111—470; B. Montett, 115, 137, 133—385; Dummy, 91, 105, 138—334; Dummy, 91, 105, 138—334.
Total—1857.

Fitters No. 2 took the works from Fitters No. 1. High three, Donaldson 519; high singles, Hyslop 221, Hill 200, Jay 200.

Fitters No. 2—J. McLeod, 180, 157, 111—448; J. Hyslop, 124, 221, 133—478; D. Hill, 179, 200, 123—407; W. Rickard, 147, 194, 135—476; W. Donaldson, 178, 167, 174—519.
Total—2428.

Fitters No. 1—P. Butler, 82, 112, 111—305; W. Selkirk, 183, 145, 158—486; C. Jay, 168, 200, 137—505; Dummy, 124, 167, 111—402; Dummy, 147, 157, 128—432.
Total—2130.

Fitters No. 3 took two from Fitters No. 4 but had a real battle. High three, Miller 507; high singles, Miller 230, J. Wade 208.

Fitters No. 4—Gordon, 145, 150, 166—461; Derrick, 178, 172, 143—493; Brady, 159, 152, 119—430; Craig, 131, 164, 195—490; Fay, 102, 122, 164—388.
Total—2262.

Fitters No. 3—Griffin, 125, 120, 158—403; Miller, 130, 147, 230—507; Jefferson, 149, 119, 148—416; F. Wade, 146, 180, 116—442; J. Wade, 131, 208, 138—477.
Total—2245.

C.G.E. GROUP NO. 6 AT DUFFUS' BOWLING ALLEYS

Assembly won three straight from Armature. High three, O. Taylor 537; high singles, W. Ridley (Jr.) 236, O. Taylor 219.

Armature—D. Clarke, 130, 136, 124—390; J. Roach, 171, 158, 132—461; J. Lynch, 85, 102, 105—292; D. Menzies, 64, 152, 70—286; G. Turley, 68, 104, 154—326.
Total—1755.

Assembly—O. Taylor, 160, 219, 158—537; J. King, 162, 177, 114—453; W. Ridley, Jr., 236, 145, 99—480; V. Ridley, 134, 167, 132—443; W. Ridley, Sr., 145, 177, 181—503.
Total—2406.

Punch Press No. 1 won two from Punch Press No. 2. High three, F. A. Wood 507; high single, D. Kerr 223.

Punch Press No. 1—W. Johnson, 146, 162, 98—406; J. Burns, 142, 152, 198—492; J. Middleton, 130, 120, 166—416; D. Kerr, 223, 112, 170—505.
Total—1819.

Punch Press No. 2—D. Gash, 103, 109, 168—380; F. Heasman, 123, 177, 170—470; R. Windover, 137, 190, 104—331; F. A. Wood, 171, 161, 175—507.
Total—1788.

Ind. Control No. 2 won three straight from Ind. Control No. 1. High three, Battle 610; high singles, Battle 242-204, Sage 216, Batley 205.

Ind. Control No. 1—Bennett, 110, 127, 194—431; Heffernan, 108, 185, 186—559; Wilson, 179, 170—349; Graham, 110, 186, 84—380; Kelly, 95, 88—183; Batley, 117, 205—322.

Ind. Control No. 2—Armour, 133, 169, 114—416; Rollow, 198, 165—555; Cleveland, 127, 160, 166—453; Sage, 146, 163, 216—525; Battle, 242, 164, 204—610.
Total—2569.

Fractional Motors won three by default.

Fractional Motors — Gordon, 160, 115, 180—455; Barnard, 121, 138, 133—392; Bennett, 138, 114, 174—426; McDonough, 156, 128, 201—435; Hillier, 207, 148, 204—559.
Total—2317.

New York Leading Chicago Bike Race

CHICAGO, Ill., Jan. 12. Canadian Press. — Reggie McNamara of New York, and Charley Winter of New York, were holding first place by two laps in Chicago's 19th International Six Day Bicycle Race, at the end of the 66th hour.

The jamming has been particularly wild, 137 laps having been gained, Ernest Hockler and Eddie Herkner, the Chicago team, and Alphonse Coosens and Gerard Debacts, the Belgian riders are tied for second place two laps behind the leaders.

WITHDRAWS FROM OLYMPIC CONTEST

United States Will Have No Hockey Representation at Games.

NEW YORK, Jan. 12.—(By C.P.)—The Toronto University grads' Canadian Olympic hockey team is virtually assured of an easy victory in the coming Olympic games, as the result of the indication at the meeting of the U.S. Olympic Association that the U.S. will have no hockey team in the winter sports, as has been the custom in the past.

As entries from all countries must be received at Olympic headquarters in Europe on January 30, yesterday was about the last opportunity the American Olympic Committee had to approve hockey and skiing entries.

It is considered highly unlikely that the members of the committee, many of whom come from distant points, again will be assembled in time for the sending in of entries of January 20.

The dropping of the hockey and skiing teams is no surprise to those who have been following the situation in both sports. Some time ago there was talk of taking the Eveleth hockey team of Minnesota.

This team had a good record last season, but was not so strong this season, and was not considered the strongest U.S. team. The University Club of Boston, which was considered strongest, did not care to undertake the expense, as finances were on a different basis this year than in 1924.

GAMES POSTPONED IN VALLEY LEAGUE

Three Matches Already Postponed Owing to Mild Weather.

MARMORA, Jan. 12.—Though four of the five teams in the Trent Valley Hockey League are favored with covered rinks, three games have had to be postponed already owing to the mild weather. Madoc and Campbellford were unable to clash at the former town on the 3rd. Stirling could not receive Madoc on the 9th and postponement was necessary in Campbellford's home fixture with Frankford on the 10th. The latter team has been able to play three games, losing to Tweed and Stirling and defeating Madoc. The other of the four games played thus far was that at Campbellford on the 6th when the homesters gained a decisive victory over Tweed by 6-1.

Trent Valley Hockey League Schedule

Thursday, Jan. 12 — Frankford vs. Tweed.
Thursday, Jan. 12—Madoc vs. Stirling.
Monday, Jan. 16—Tweed vs. Campbellford.
Monday, Jan. 16—Stirling vs. Frankford.
Wednesday, Jan. 18—Campbellford vs. Madoc.
Friday, Jan. 20—Stirling vs. Tweed.
Friday, Jan. 20—Madoc vs. Frankford
Monday, Jan. 23—Campbellford vs. Stirling.
Tuesday, Jan. 24—Tweed vs Madoc.
Friday, Jan. 27—Tweed vs. Frankford.
Thursday, Jan. 26—Madoc vs. Stirling
Monday, Jan. 30—Tweed vs. Stirling.
Wednesday, Feb. 1—Madoc vs. Tweed
Friday, Feb. 3—Frankford vs. Madoc.
Friday, Feb. 3—Stirling vs. Campbellford.
Monday, Feb. 6—Madoc vs Frankford
Tuesday, Feb. 7—Stirling vs Tweed.
Thursday, Feb. 9—Frankford vs. Campbellford.
Friday, Feb. 10—Madoc vs. Tweed.
Monday, Feb. 13—Tweed vs Madoc.
Tuesday, Feb. 14—Frankford vs Stirling.
Friday, Feb. 17—Frankford vs Tweed.
Monday, Feb. 20—Stirling vs Madoc.
Tuesday, Feb. 22—Tweed vs Stirling.
Friday, Feb. 24—Stirling vs Frankford.

BIG TEN OF GOLFDOM

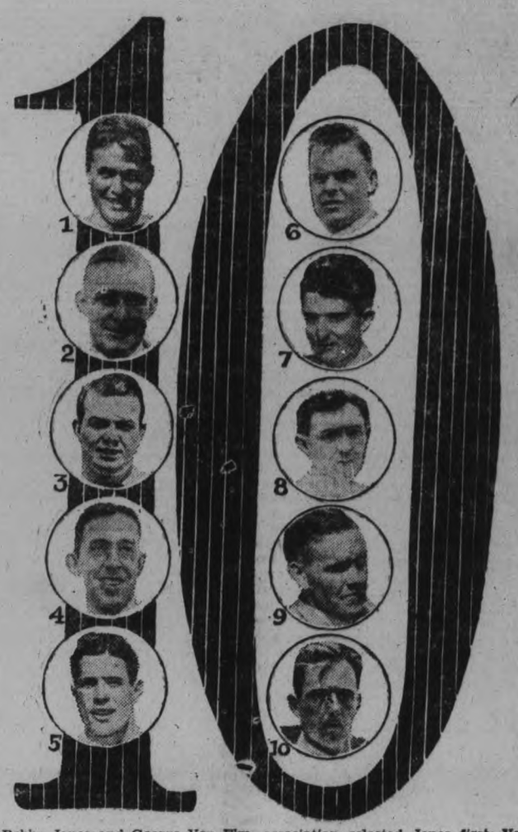

Bobby Jones and George Von Elm, two of the outstanding players of the 1926 season, rank first and second on the 1927 list selected by the United States Golf Association as the "Big Ten" of the amateurs. Rating them on their season's work, the association selected Jones first, Von Elm second, Jess W. Sweetser third, Francis Ouimet fourth, Watts Gunn fifth, Bon Stein sixth, Eddie Held seventh, Jesse P. Guildford eighth, Harrison B. Johnston ninth, and Roland B. MacKenzie tenth. They appear in this order in our layout.

SHARKEY FAVORED FOR HEAVY BOUT

Will Go Before State Athletic Commission for Physical Examination.

NEW YORK, Jan. 12. Canadian Press. — Cloaked in ominous silence and with or without a tender left "maulie," Jack Sharkey will descend on the doctors of the New York State Athletic Commission to demonstrate his physical fitness for a 12 round battle with Tom Heeney, the bulky-muscled New Zealander, in Madison Square Garden on Friday night.

A picture of Sharkey, minus the torrent of words that have bubbled about the hitherto "loquacious Lithuanian" on previous fistic invasions of New York, will be something new to local fandom. Sharkey announced in Boston to-day that in the future he would be just a big strong silent man.

Jack's bout with Heeney, originally scheduled for early December, was postponed when Sharkey fractured a finged during a workout. The Boston battler, the most promising of the younger heavyweights until Jack Dempsey battered him unconscious with a body attack last July, has not fought since Dempsey's fists sent him to a Boston hospital for a few days suffering internal haemorrhages.

While local experts have had a suspicion that all was not well with Sharkey's left hand reports of the New Englander's workouts indicate that he is in splendid condition and weighing 193 pounds slightly under the heft he threw against Dempsey. He is reported to have developed new ring technique by leading with his right hand, in violation of all fistic fundamentals.

"Let him do that a couple of times to me just to show that he's in earnest and I'll knock him into somebody's lap," declared Heeney to-day, as he wound up training with three rounds against George Courtney, the middleweight star. Heeney scaled around 198 pounds, his best fighting weight.

Odds as high as 9 to 5 were offered however that Sharkey would whip the thumping Irishman who boasts the championships of New Zealand, South Africa, Australia and Ireland, in addition to American victories over Johnny Riske, the Cleveland baker boy, Bud Gorman and Jimmy Maloney.

Sharkey after the examination today, plans only light exercise to hold poundage down and keep muscles limber for the 12-round fray that may determine Gene Tunney's next challenger for the heavyweight title bout.

JANUARY GOLF.

Two Members of Brockville Club Enjoy Round on Links.

BROCKVILLE, Ont., Jan. 12.—(Canadian Press).—Local golfing history was made yesterday when F. I. Ritchie and A. G. M. Mainwaring, two enthusiastic members of the Brockville Country Club, played nine holes on the course of that Club without so much as getting their feet wet.

Our Boarding House - - - - - - - - - *By Ahern*

KITCHENER LEADS LEAGUE ONCE MORE

Defeats Falls To Move Out in Front—Tigers Beat London.

NIAGARA FALLS, Ont., January 12. — Kitchener Millionaires again took the Canpro leadership here last night, when they copped a 3-2 win from Mickey Roach's Cataracts. A crowd of 3,500 fans, a record for the season to date, were on hand and were treated to a fine exhibition of the winter pastime. Although the edge alternated throughout, the visitors had enough margin on the play to warrant their victory.

The Skinner squad, led by the elusive Ripley, were inside the Cataract defence many times, and only the good work of Norm Burmister in the Falls cage held their total to three.

The Holmes-Roach attack also got inside the visitors' rear guard fairly often, to lose out to Fisher in goal.

TIGERS SWAMP LONDON.

LONDON, Ont., January 12. — A fever of desperate switching in the line-up of the London Panthers last night, which finally brought Markle and Paddon on the forward line, Moore on defence, and Benny Grant in goal, saved last year's Canpro champions from the humiliation of a third shutout in succession, and though the visiting Hamilton Tigers marched off with a 6-1 victory the moral victory belonged to that remnant of the Dominion junior champions of last season. Through the virtue of a slight mastery of the parts of elementary hockey as played in junior ranks, the youngsters gave the victors their only real opposition of the night, and presented the only effective attack launched in the direction of the Hamilton net all evening.

STRATFORD MOVES UP.

WINDSOR, Ont., January 12. — Stratford Nationals moved a point ahead of the Toronto Ravinas and into fourth place in the Canadian Hockey League standing here last night when they trounced the cellar-champion Hornets by a score of 3 to 1. It was the third consecutive victory for the northerners and the third reverse for the home clan in as many straight starts, all of them before local fans.

The hirelings of Roy Brothers won because "Doly" Dolson played phenomenal hockey in the face of an aggressive Windsor attack and because their forwards took full advantage of their scoring opportunities. The Hornets had as many chances or more, but they could not push the disc past the stalwart custodian of the Stratford cage.

MARLBOROS LOSE TO KITCHENER TEAM

Green Shirts Score Five in the Last Period To Win Out 8-2.

TORONTO, Jan. 12.—Staging a last session rampage that netted five goals, after being held well in check by the Marlboros, Kitchener Green Shirts gathered an 8 to 2 victory in the senior O.H.A. game at the Mutual Street Arena last night. Led by Seagram, former Upper Canada College star, the Green Shirts had a decided margin, but Marlboros put up a plucky fight, and only faded in the closing chapter. Part of the Duke's defeat can be excused, for they lost the services of Bruce Burry, their regular defence player, early in the second period and were forced to go most of the route with only one substitute. Burry sustained a broken thumb in a checking encounter, and had to go to the hospital for treatment.

Seagram, although not in the best of health following his recent illness, was a trifle too much for the Duke checkers, and his bullet drive, that carried U.C.C. to many triumphs, was successful on three attempts, while he provided passes for two other scores. Seagram did not have any of his usual dash and speed, lacking condition, but even with that handicap he was the best in the game. Molson, on the right rail for the invaders, was almost as prominent as Seagram in the scoring, collecting four counters, but most of them came on tricky long shots.

Hockey Scores

Hockey games played last night resulted as follows:

Senior O.H.A.
Kitchener 8, Marlboros 2.

Intermediate O.H.A.
xQueen's 3, Kingston 2.
x20 minutes overtime.

Junior O.H.A.
U.T.S. 16, St. Andrew's 3.
Kitchener 6, Galt 1.

Canadian League.
Stratford 3, Windsor 1.
Hamilton 6, London 1.
Kitchener 3, Niagara Falls 2.

Manitoba-Thunder Bay.
Fort William 8, Brandon 1.

Junior W.O.S.S.A.
Stratford 3, Kitchener 3.

Canadian-American.
Philadelphia 2, Quebec 1.

CHINA PAINTING
Mrs. Langley McCarthy Teaches Biscoff's New and Beautiful Work in CHINA PAINTING

FIRST DIVISION TEAMS IN RACE

Enter First Round Proper of Cup Next Saturday Afternoon.

LONDON, Eng., Jan. 12 (by the Canadian Press).—The first act of that great national sporting drama—the round in which the major clubs enter the English Football Association cup competition—is scheduled to take place next Saturday (January 14). Previous rounds have sifted out the little fellows and the weaklings in the minor divisions of the English League. The same keenness which has marked the public interest in the competition in past years is reported to exist this season. The luck of the draw has favored the big clubs and has swung directly against the southern clubs and the amateurs.

In all probability the first division teams will be found to have a bigger proportion of clubs in the next round than usual. There are only three instances where first division teams are opposing one another. Seven senior teams will have second division clubs as opponents. Eight third division clubs are drawn against first division teams and in six of them the latter have ground advantage. London teams have not been generously treated. A dozen of the city's clubs, including the great amateur club of the Corinthians, are interested. The Arsenals are the only seniors to be drawn at home. Millwall, playing the game of their lives this year and heading the standing in the southern section of the third division, are lucky. They meet Derby county at home and should be confident of the outcome as they beat this team in the fourth round at Derby last year. The London Caledonians, an amateur club, are also at home and must meet Crewe Alexandra. Another London tie will be Charlton Athletic versus Bury.

Among the games in which the first division teams play each other, the best will likely be the meeting of Blackburn Rovers and Newcastle United.

Newspaper prophets have picked the following to win: Corinthians, Bury, Clapton Orient, Aston Villa, Blackburn Rovers, Middlesbrough, Leicester City, Cardiff City, Everton, Sheffield United, The Wednesday, Huddersfield Town, Bolton Wanderers, Sunderland, Oldham Athletic, Port Vale, Reading, Manchester City, Notts Forest, Stoke City, Swansea Town and Rotherham United. The cupholders, Cardiff City, are at home to Southampton.

The draw follows—
Middlesbrough vs. South Shields.
Rotherham United vs. Exeter City.
London Caledonians vs. Crewe Alexandra.
Hull City vs. Leicester City.
Liverpool vs. Darlington.
Huddersfield Town vs. Lincoln City.
Southport vs. Fulham.
Nottingham Forest vs. Tranmere Rovers.
Blackpool vs. Oldham Athletic.
Manchester United vs. Brentford.
Stoke City vs. Gillingham.
Cardiff City vs. West Bromich Albion.
Charlton Athletic vs. Bury.
Wrexham vs. Swansea Town.
The Wednesday vs. Boscombe.
Bristol City vs. Tottenham Hotspurs.
Preston North End vs. Everton.
Port Vale vs. Barnsley.
Sunderland vs. Northampton Town.
Manchester City vs. Leeds United.
Blackburn Rovers vs. Newcastle United.
Swindon Town vs. Clapton Orient.
Portsmouth vs. West Ham United.
Millwall vs. Derby County.
Notts County vs. Sheffield United.
Bolton Wanderers vs. Luton Town.
Birmingham vs. Peterboro and Fletton United.
New Brighton vs. Corinthians.
Reading vs. Grimsby Town.
Burnley vs. Aston Villa.
Wolverhampton Wanderers vs. Chelsea
The matches will be played on the grounds of the first named clubs.

HEENEY HOPES TO FIGHT GENE

New Zealand Boxer Must Defeat Sharkey on Friday Night.

ODDS AGAINST HIM.

NEW YORK, Jan. 12.—(Canadian Press).—The possibility of a fight with Gene Tunney for the heavyweight championship in London, part of his native realm, dangled yesterday before the craggy countenance of Tom Heeney, burly hope of the British Empire in Tex Rickards never ending hunt for title material.

The durable Anzac, who left his plumbing tools "down under" in New Zealand to fight his way into match with Jack Sharkey, would like nothing better than the bout now drifting about in back of promoter's mind. First, of course, he must dispose of the loquacious gob from Boston in a twelve round match in Madison Square Garden on Friday night. The betting odds are eight to five that he won't, but none have been made within Tom's hearing.

ENGLISH RUGBY.

LONDON, Eng., Jan. 12.—The draw for the first round of the Rugby League Cup games to be played on Feb. 21, was made yesterday and announced as follows:
Rochdale vs. Leigh.
Barrow vs. York.
St. Helen's Recs. vs Wakefield.
Halifax vs. Hunslet.
Batley vs. Cottingham.
Kinsley vs. Warrington.
Salford vs. Castleford.
Featherstone vs Keighley.
Oldham vs. St. Helen's.
Whitehaven Rec. vs. Swinton.
Dewsbury vs. Brougnton.
Bramley vs Hull.
Hull Kingston vs. Widnes.
Bradford vs. Twelve Apostles.
Wigan Highfield vs. Leeds.

BABE RUTH LUCKY MAN

Has Had Ups and Downs Both in and Off Playing Field.

STILL DRAWING CARD

When you come to think of it, the Babe, known less familiarly as Mr. Ruth, has been a very fortunate young or old man, little man or big man, as you choose to regard him.

The Babe has had his ups and downs in about equal proportions but he always seems to be up if it was only for another fall. Ruth is still the biggest man in baseball because he was gifted with such a rugged constitution and such astounding baseball talent that he couldn't ruin himself even when he seemed to be making the effort.

The Babe will be 34 in February and has been through 13 years of major league campaigning and a number of hard campaigns off the baseball paths and he is still going as one of the greatest players in baseball, the greatest drawing attraction in baseball—and, at last, something of those models that can be held up to young America.

There isn't much of a moral in the history of some of the virtuous athletes who never have smoked, never have taken a drink, never have broken up three automobiles in one season and never have eaten three steaks with trimmings and 12 hot dogs during an evening at Coney Island. But there is a moral, if you are interested in morals, in one who has been guilty of all of those things, got away with them and then quit them.

The good fortune of the Babe is based primarily on the fact that he was able to stand up under all kinds of punishment and come back so strong in one or two seasons that he was able to hit 60 home runs last season and shatter a record that was thought to have been recorded on the books for all times.

Others Not So Lucky.

This bit of fortune can be realized for its full value by recalling the misfortune experienced by other baseball players who were struck by bad luck when they were just in their prime.

The fate of Pep Young, regarded by John McGraw as the greatest rightfielder in baseball, who was stricken with kidney trouble and died at the age of 27 when he was just in his prime.

Chick Fewster, a youngster, was cut down almost as tragically when he was just starting his career. Fewster was looked upon as the most promising minor league second baseman to come up in years. He was a sensation in the southern training camp of the New York Yankees until he was hit on the head by a pitched ball in an exhibition game against Brooklyn. It nearly cost him his life and did end his baseball career, for he never was able to play first class major league baseball regularly again.

George Sisler, at the age of 32, was stricken with sinus trouble, and while he is still a good first baseman he was rated as a $20,000 player when he was sold to Washington and $20,000 is only the price of a fair minor leaguer.

Rabbit Maranville lived a free and easy life while he was playing good enough to be rated as one of the best infielders in baseball. But his living habits ended his major league playing at the ripe old age of 34.

But the Babe is still going.

Babe's Color Won Public.

The Babe was also lucky in the possession of that thing called color and magnetic personality. The public forgave him his errors because he was "just a big overgrown boy." He had everybody pulling for him and finally the pressure of that pulling had its results.

Another piece of good fortune was that he arrived at the start of the of baseball's greatest prosperity when big money could be paid. It might be suggested that the Babe was responsible for the period of prosperity because the old game was in bad shape when he started knocking them out of the park.

Ruth Still Worth Money.

He has been a financial success even though he threw his money away for a long time. He has two more years to serve on a contract calling for $70,000 a year. His income from sources outside of baseball must be close to $50,000 a year, and he has shared in the players' end of eight world series. His share of world series money in those successful years was as much or probably more than the annual salary of the ordinary player.

All in all, it seems that while he has not always been happy and has had his troubles, he has been lucky in a broad sense as he is still one of the highest salaried men in the country in spite of everything else.

PIRATES ATTACK SPANISH VESSELS

Trawlers Looted and Damaged By Men From Small Boats.

GIBRALTAR, Jan. 12.—(Canadian Press).—Piracy almost within the shadow of the great fortress occurred Tuesday when the Spanish trawler San Antonio was attacked by fifty Spanish fishing boats. The pirates numbered three hundred and were armed with pistols, knives, and clubs. They boarded the trawler, looted the vessel, and cut the nets.

Another trawler was treated in a similar manner. Their boats were run aground at Atumara, where Spanish coast guard was driven off.

Capitol, Now Playing

The West In All Its Glory

KEN MAYNARD IN

He has a winning way with a gun and a girl and more riding tricks than a rodeo. No wonder lovers of romance and action flock to see every one of his pictures. "Gun Gospel" is his best—an entertainment gem in a setting of unsurpassed Western beauty!

GUN GOSPEL

It's worth the price of admission to see "TARZAN," the white wonder horse, do stunts that require human intelligence. He's a marvel!

SPECIAL ATTRACTION

NIAGARA THE GLORIOUS

First of the See Canada First Series

AGED LADY ILL.

Mrs. Clements, Old Resident of Warsaw, Suffers Paralytic Stroke.

WARSAW, Jan. 12.—Mrs. Clements, Sr., had a stroke of paralysis on Tuesday last.

Her daughter, Mrs. Ellen Brown, from Toronto, was sent for immediately, and has been with her.

Mrs. Clements has been in or near Warsaw since she was a young woman, and for several years has lived alone, although members of her family live near, and some of them were in every day. She is nearly ninety years old.

When a little more than a year ago Charles A. Munn bought the British and European rights to the electric hare he went to England to see how that country would take to greyhound racing. He was laughed at. People refused to believe that a tin hare chase would arouse any interest among the sport-loving public. But today there are greyhound racing tracks in nearly all the principal cities, and some of them are attracting 200,000 spectators to the three meetings given each week.

AT THE GRAND SATURDAY, JAN. 14TH—MATINEE AND EVENING.

R-E-G-E-N-T

— STARTING TO-DAY —

MILTON SILLS

—in—

"FRAMED"

Mightiest Role of a Brilliant Star!

See the workings of super-thieves in the diamond mines; the Amazon jungles; night life as it is lived in the Tropics, and Milton Sills in his most powerful role.

—Also—

Episode No. 3 of the Great Adventure Serial:

"HAWK OF THE HILLS"

And Another Series of the Ever-Popular

"WISECRACKERS"

Entitled

"THE BETTER ROLE"

Regent Orchestra - - The Best in the City!

BUY ADVERTISED GOODS

Advertising Lowers The Prices

WILL CONTINUE PENNANT DRIVE

Cubs Put Extra Talent in Last Year's Weak Spots.

PURCHASE MALONE.

CHICAGO, Jan. 12.—The desperate bid of Chicago's Cubs for the National League pennant in the mid-season race of 1927, is to be duplicated right from the fall of the flag in the 1928 season, President Weeck and Manager McCarthy declare, with extra talent in those spots on the club which proved weaker last August.

The winter deals of the Cubs have been few in number, but momentous in possibilities, beginning with the trade which brought Hazen "Kiki" Cuyler to the team in exchange for Sparky Adams. His acquisition gave the team six heavy hitting outfielders, Wilson, Stephenson, Webb, Heathcote and Kelly being the others.

To strengthen the pitching corps, where the strain of the pennant chase really caused the beginning of the slump, the Cubs brought the 1927 strike-out king of all the leagues in the country, Pat Malone of Minneapolis.

He turned back 214 batters last year. Malone's purchase makes six pitchers figured to be ready for regular turns—Charlie Root, who won more games than any other major league twirler last year; Hal Carlson, Sheriff Blake, Guy Bush and Percy Jones. Back of these is the veteran southpaw, Art Nehf, who is being primed as the relief pitcher.

To fill the place of Spark Adams at second, the Cubs already had a string on Freddy Maguire, a youngster from Toledo with a little major league seasoning. For second and third base, the Cubs have a flock of candidates, and, assuming that Maguire will go in at second, there is admittedly a big question mark hovering over the third bag. Captain Charlie Grim, at first base, and "Woody" English at shortstop, are definite fixtures. Hartnett is still young enough to keep on improving behind the bat.

TUNNEY MUST WATCH LOUGHRAN

Britton Says He Wouldn't Bet on Gene Against Tommy.

You may get ready to laugh this off. In fact, before it is sprung, chuckles, jeers and assorted brands of razzberries can be distinguished in the making in the vicinity of the Tunney estate.

As a sort of introduction it might be mentioned for the sake of formality that Gene Tunney is the heavyweight champion of the world and that even his critics have to admit that he has an edge on the other current heavyweights.

Under the circumstances any discussion of the heavyweight situation involves matching of opinions as to how long Tunney will be able to hold the title and who will get it from him.

Such a discussion was held recently. Present were a nationally known referee of recent years, two or three ranking managers and some well-known fighters.

If there was anything decided in the discussion it was that Tunney would have to age down to his challengers as Dempsey did and that the process in a clean living man and hard worker like Tunney might take considerable time.

"What do you think of it, Jack?" was asked of one of the listeners who, as is characteristic with him, hadn't said a word.

"Tunney's better than any of those fellows they're talking about now," Britton answered. "There's only one fighter I wouldn't bet against to beat Tunney—Tommy Loughran."

It might be interposed here that while fighters are notoriously poor as judges of fights and other fighters, Britton is one of the best pickers in the country. He has been right on the winner of every big fight for years and his opinion is respected by some of the biggest operators in New York.

When Britton named Loughran, the light heavyweight champion, as the one fighter he would not bet against in a match with Tunney, there were skeptical glances turned in his direction.

"You're crazy," Dan Morgan, his old manager, said.

"Maybe I am," Britton said. "But remember you said the same thing in Philadelphia. You went for plenty and I picked up quite a little."

"Here's the way I figure it," Britton went on. "We all know how good Tunney is, how he lives and takes care of himself and how he believes in himself. But he's going right now. He can't help it. He's going to get in the same hole that Dempsey was. He won't be able to fight enough to keep in form. I know from experience that you have to keep fighting to keep going. I've been going longer than any of them and I think I ought to know.

"Lots of times I laid off fighting during the summer. I kept in shape, though, by walking, rowing, swimming, handball and other forms of exercise and kept down my weight. But when I went in for the winter work and started fighting I found that it never took me less than two months to get just right. And listen: I didn't have to stop them and take them like those big fellows. I could take my time working up to big bouts, but those big fellows have to be just right for that one fight.

"They say that Loughran can't hit, but didn't they say the same about Tunney? They say that Loughran is only a fair light heavyweight champion, and they said the same thing about Tunney. They say that Loughran has had a lot of bad fights, but didn't they razz Tunney?

"You will find in looking them over that Loughran is following the same path that Tunney had to follow. A hard road to get recognition. Tunney had a build himself up physically and fight to get a reputation, and Loughran is having to do the same thing.

"They've both got all the confidence in the world, they're both clean living, but Tunney will be forced by circumstances to lay up and Loughran can keep going and getting better and better.

"You may think that Loughran is a second-rater, but I'll tell you that a second-rater who has been fighting right along is a dangerous man for any champion who has been out a long time and has to step in and fight one great fight.

"I thought, and still think, that Dempsey was the greatest of the heavyweight champions that I have seen, and I have seen a lot of them in my time. I thought that Tunney was only an ordinary good fighter. But I bet on Tunney to beat Dempsey at Philadelphia and I was ashamed to bet on Tunney in Chicago. I bet on Tunney in Philadelphia just because Dempsey had been out of the ring too long. I backed my judgment against the knowledge that Dempsey could knock out anyone with one or two punches, and against my knowledge that Tunney had one bad fault—he doesn't duck, and anyone that holds his head up for Dempsey is taking a terrible chance.

"Before the fight in Philadelphia I saw Bat Levinsky. He used to be in Morgan's string with me and we are old friends. He's also a smart better. He asked me who I liked and I told him Tunney, and he told me he was taking all the long-price money he could get the same way. I told him I wasn't betting as much as he was and cautioned him about the way Tunney stood up and the way Dempsey could hit, even if his legs were gone.

"Bat then told me that he had been talking to Tommy Loughran. Loughran had been working with Dempsey and, you remember, the papers told how he had made a monkey of Dempsey in the sparring ring and that they had had some private workouts.

"Loughran was almost crying," Bat told me. "He said Tunney was the luckiest guy in the world in getting the first shot at Dempsey. He said, and he is no boaster, that he had beaten Dempsey with the little gloves and could have stopped him in the training camp, that he knew it and that the camp knew it. Loughran said he felt he was the unluckiest fellow in the world to know absolutely that he could beat Dempsey and that he couldn't get the chance to do it for all that big money.

"That experience," Britton said, "no doubt will make Loughran, if he has what I think he has. It gave him the confidence to go out and take every fighter offered to him, and it gave him the conviction that if Tunney couldn't stop Dempsey a year later when he was much worse, that Tunney was not such a wow.

"I may be wrong. I am not picking Loughran as the next champion, but I will not bet that he won't beat Tunney."

VON ELM LEAVES AMATEUR RANKS

Former National Champion Turns Professional Under Management of Kearns.

LOS ANGELES, Calif Jan. 12. — Canadian Press. — George von Elm, former national champion of amateur golfers, yesterday hooked his amateur rating into a bunker and decided to shoot down the fairways as a paid professional.

The flashy linksman, who conquered Bobby Jones for the amateur title in 1926, confirmed reports that he would abandon the amateur ranks and turn professional under the management of Jack Kearns, fight promoter and erstwhile manager of Champion Jack Dempsey. The Long Beach open golf tournament starting next Friday will mark von Elm's last appearance as an amateur.

Kearns had revealed earlier in the the day that von Elm was seriously considering his proposal and the fight promoter voiced his belief that there was plenty of money to be made out of professional golf if it were given the "proper ballyhoo."

Kearns declared that with von Elm's signature to a pro contract he would pair him with Al Watrous of Grand Rapids, Mich. for a country wide tour and possibly make up a professional foursome, another member of which would likely be Harry Cooper, the Los Angeles professional.

O.H.A. BULLETIN

The Picton at Belleville junior game originally scheduled for tomorrow night will be played to-night with Ross Burtt as referee.

When the cold weather returns teams must be ready to play off postponed games on a day's notice. Group winners must be declared by Feb. 4.

Intermediate group No. 3 schedule has been revised as follows:

Jan. 18: Havelock at Bobcaygeon.
Jan. 24 Bobcaygeon at Lakefield.
Jan. 27: Lakefield at Havelock — (Peterboro ice.)

In addition Havelock and Bobcaygeon have a game postponed.

Referees appointed for Friday's games are as follows:

Senior Series.

Preston at Peterborough: Harry Batstone, Kingston.

Intermediate Series.

Queen's at Cornwall: Clair Devlin, Kingston.

Brockville at . M. C.: Ken Mallen, Morrisburg.

Port Hope at Bowmanville: R Armstrong, Toronto.

Whitby at Lindsay: Mac McCarthy of Toronto.

Varsity at Milton: Ernie Wortley, Toronto.

AIN'T HE GOT FUN

Meet Phil Taylor. And note the fun he is having here! Taylor is one of the best known skaters on the continent and is shown here doing one of the many stunts he can do on ice skates. The photograph was taken during a recent carnival at St. Moritz, Switzerland.

THEATRES

AT THE REGENT.

Strange and little known lore about one of the most interesting substances in the world—diamonds—formed the basis of research with which Milton Sills entertained himself during the filming of his latest First National Pictures starring vehicle, "Framed."

Between scenes of the picture, the star had recourse to reference works on diamonds. In addition to volumes in posseasion of the technical department, he discovered several other works packed with interesting information.

Much incidental diamond and diamond-mining lore appears in "Framed," which is the feature attraction at the Regent Theatre. Some of the most interesting points of the star's research, however, do not appear in the picture. The following is taken from Sills' notes:

Since the beginning of history, diamonds were known and highly prized, but it was not until 1456 that they were first cut and polished. Revolving steel disc covered with diamond dust and oil were used them, as now, in the process.

Amsterdam cut the most diamonds and boasted the best workmen until recent years, when the United States went ahead in both quantity and quality of stones cut.

DON'T SUFFER THE TORTURES OF RHEUMATISM

If you want gratifying relief from those awful knife-like pains and drive out those dull grinding aches take one teaspoonful of Rheuma night and morning. You should soon realize that when Rheuma goes in rheumatic agony goes out.

Rheuma helps to force the dangerous poisons out of the system in the natural way—that's the secret of Rheuma's success.

It matters not whether you are tortured with pain, suffering with sore, inflammed joints or distressed with occasional twinges, Rheuma is guaranteed by McDermid & Jury, and all druggists, to end rheumatic suffering or money back.

Rheumatism is a dangerous disease. It often affects the heart and causes death. It you have it in the slightest degree get a bottle of Rheuma today.

MUCH TOO CLOSE

"I saw your husband in the crowd today. He was so close I could have touched him."

"That's strange; at home he is so close that nobody can touch him."—Tit-Bits.

BOY DROWNS IN DON RIVER

Four Year Old Falls From Cake of Ice—Trying To Paddle Across.

BODY RECOVERED.

TORONTO, Jan. 12. — Trying to paddle across the Don on a cake of ice, Bobby Bendall, four-year-old son of Arthur Bendall of 12 Flagler Street became the city's first drowning victim of the year yesterday afternoon.

The child would have been four years old on January 18—a week from yesterday. He was drowned at about 4.10 p.m. in approximately four feet of water at a point just below the Riverdale Zoo and directly opposite the dressing room which is provided for skaters using the rinks on the flats.

He, his younger brother, Billy, who is nearly three, and six-year-old Arthur Chambers of 9 Woodstock Avenue, had been given coppers by a neighbor and after buying candy had gone to the Zoo. At the Zoo, Billy appears to have become separated from the other two, for he was in Dundas Street east police station having his clothes dried after a soaking he had undergone, he said, in the Zoo duck pond, when word came of the drowning. The police did not know then that the victim was his brother.

Slips From Ice Cake

Bobby and the other lad were playing about on the riverfront, behind the dressing room. Bobby, police say, got on a piece of ice and began to paddle across the river, which is about 75 feet wide at this point and only partly under ice. What ice there is, is only a couple of inches thick. A few feet from the shore the boy slipped off his precarious craft and disappeared into the water.

A citizen on the opposite bank saw him fall and ran shouting, across the bridge a few yards north of the spot where the lad had disappeared. As he crossed the bridge he met David Maxwell, of 141 Langley Avenue, a fireman off duty, who hurried to obtain one of the pike poles which are scattered along the banks. The other, whose name remains unknown, continued to the refreshment pavilion, where he is believed to have telephoned for the life-savers.

Mark Williams, who runs the pavilion, rushed to the scene, where he and George Caldwell, of 99 Berkeley Street, assisted Maxwell in trying to locate the boy's body.

Body Recovered

After about ten minutes' search it is said, they found the body ten feet from shore and about 15 feet from the point at which the boy was believed to have disappeared. The body, which was recovered by Maxwell with the pike pole, was in four feet of water.

The amazing improvement of Prof. Stagg's University of Chicago eleven over the Maroon team of last year has furnished one of the big surprise of the current football season.

GRAND OPERA HOUSE

MATINEE—NIGHT

SATURDAY, JANUARY 14TH

A MUSICAL EXTRAVAGANZA

PRICES:

Matinee—$1.50, $1.00, 75c, 50c

Evening—$2.00, $1.50, $1.00, 75, 50c

Plus Tax

SEATS NOW ON SALE

Bridge Me Another

By W. W. Wentworth

(Abbreviations: A—ace; K—king; Q—queen; J—jack; X—any card lower than 10.)

1—Should you lead through dummy's strength?

2—Should second hand play low if game can positively be saved by playing high?

3—When must you cover an honor with an honor?

THE ANSWERS

1—As a general rule, yes.

2—No.

3—When you hold the 9 or 10 in your hand, or 9 or 10 is not in dummy.

(Copyright, 1927, by the Ready Reference Publishing Company.)

Mothers, Do This—

When the children cough, rub Musterole on their throats and chests. No telling how soon the symptoms may develop into croup, or worse. And then's when you're glad you have a jar of Musterole at hand to give prompt relief.

As first aid, Musterole is excellent. Keep a jar ready for instant use.

It is the remedy for adults, too. Relieves sore throat, bronchitis, tonsilitis, croup, stiff neck, asthma, neuralgia, headache, congestion, pleurisy, rheumatism, lumbago, pains and aches of back or joints, sprains, sore muscles, chilblains, frosted feet and colds of the chest (it may prevent pneumonia).

The Musterole Co. of Canada, Ltd. Montreal

MUSTEROLE

WILL NOT BLISTER

Better than a mustard plaster

Winchester

Has But One Mission in Life —to Give Pleasure

It is more than a cigarette—it is an adventure in contentment and smoking happiness. The world's finest and best in tobaccos, and skillful blending, meet in happy harmony, in Winchester.

20 for 25¢

"Mildest Blended Cigarette on the Market"

A "Poker Hand" in Every Package

When the children
Tumble in from school,
And want a bite,
It means
They need a pick-me-up,
Something
That will give them
That 8 o'clock in the
morning feeling.
There's nothing
Can do it
Quite so well
As Oven-kist Sodas
Broken into good rich
milk.
They have that satisfying
flavour
That keeps children con-
tented
Till Supper-time.

N.B. McCormick's Oven-kist Jersey Cream Sodas are the same McCormick Sodas you have always bought in the well-known blue package. We could not improve the soda so we improved the wrapper. It is now thoroughly moisture-proof!

McCORMICK'S
Oven-kist
JERSEY CREAM SODAS
CANADA BISCUIT COMPANY
LIMITED
London Moncton Montreal Winnipeg
Edmonton 68

FERRY STILL RUNNING.

Ice Has Not Yet Stopped Service Across St. Lawrence at Brockville.

BROCKVILLE, Ont., Jan. 12.—(Canadian Press).—Without precedent in recent years is the record of navigation at this port, where the steamer Elmer W. Jones is still carrying on its regular schedule between Brockville and Morristown, N.Y., without ice or other conditions interfering. Generally the presence of ice has interrupted the ferry service at the commencement of the new year.

She Could Not Work
HEADACHES
Were So Severe

Mrs. A. Riehl, Burstall, Sask., writes:—"I was troubled with very severe headaches, and sometimes I could not do my work.

"One day a friend told me about

BURDOCK BLOOD BITTERS

and advised me to give it a trial. I decided to do so, and after taking a few bottles I found it had done me a world of good, and I haven't had any headaches for a long time now."

Manufactured only by The T. Milburn Co., Limited, Toronto, Ont.

SCHOOL REPORT

MARMORA SEPARATE SCHOOL

IV. Class.—Mildred Finnegan, Madeline Reynolds, Madeline Flynn, Donald Auger, Joseph Crawford, Loretta Reynolds, Frank Burns, Mary Kelly, Edward Flynn, Mary Ryan.

Senior III.—Anna Shannon, Margaret, Johnston (absent for 1), Marguerite Reynolds, Bert Johnston, Rose Auger, Leo O'Connor (absent for part) Basil Flynn (absent for part).

Senior II.—Thomas Kelly, Katie Bedore, Rita Shannon, Cecelia Flynn, Marguerite Doyle, Costan Paronuik, William Burke, Marion Flynn.

Senior I.—Marion Flynn, Tom Auger, James Daley, Fred Johnston.

Junior I.—Marion Doyle, Catherine Kelly, Eileen Flynn, Rita Auger, Martin Burke, Eleanor Flynn.

Senior Primer.—Tom O'Neill, Mary O'Neill, Tom O'Connor, Eileen Doyle, John Paronuik.

Junior Primer.—Maurice Moloney, Bernard Finnegan, Gerrard Frevost, Christina Flynn, Mary Paronuik, Edward Burke, Rita Johnston.

WARKWORTH H. S.

NORHAM, Jan. 12.—The school report in the Warkworth Continuation School Christmas examinations are as follows:

Form I.—Donald Massey, 83.89; Donald Moran, 83; Kent Buchanan, 82.78; Charles Ewing, 79.78; Beatrice Jones and Wesley Clare, equal, 74.89; Hayden Nelson, 73; Anna Roddy, 71.1; May McCurdy, 70.4; Laura Davidson, 69.1; Annie Weir, 68.6; Harold Partridge, 66.7; Cecil Wartman, 66.4; Maggie Poole, 65.5; Stewart McCubbin, 63.67; Orval Bull, 62.6; Helen Yabsley, 62.4; Lorne Mitchell, 61.2; Olive Morgan, 60.8; Elizabeth Duncan, 58.8; Lucille Lean and Alton Duncan, equal, 56.7; Alice Allen, 55.8.

—Form Teacher, Miss Baiance.

Form II.—Ethel McKague, 92; Dora Wilson, 75; Maisie Grant, 70; Nellie Greenly, 69; Margaret Roddy, 66; Vivian Huycke, 65; Theodore Wolfrain, 63; Jean Mouncey, 62; Alice Turney, 62; Irene Beggs, 53; Grant Phillips, 52; Llywelyn Griffith, 51; Gerald Smale, 47.

—Form Teacher, Miss O'Neil.

Form III. (Sr. and Jr.).—Ida Clare, 89; Frances Jones, 84; Clarence Massey, 82; Wilfred McKague, 78.8; Leslie Hardy, 78.6; Cecil Carr, 72.7; Edith Richards, 72.6; Clayton Yonge, 72.2; Ina Bowen, 70.8; Gladys Weir, 70.5; Claire Curtis, 67.2; Everett Maycock, 67; Donald Booth, 64; Harold Grant, 61; Bernice Goodrich, 60.8; Janet Dick, 60.3; Harry Ewing, 60.1; Will Bowen, 59.6; Margaret Richards, 59.4; Opal Hawkey, 57.2; Olive Ireland, 57; Owen Finlay, 55; Edna Doxtater, 54.8; Wilfred Sykes, 50; Marion Wilson, 49.9; Donald Darling, 49.2; Keith Thain and George Osborne, equal, 48.8; Cleora Cockburn, 43; Wallace Merrills, 38.

—Principal—Miss A. Haight.

Norham

NORHAM, Jan. 12.—Mrs. Christie and son, Earl, of Buffalo, U.S., spent the Christmas holiday with her parents Mr. and Mrs. G. Palmatier.

Miss Dorothy Huycke returned this week to her school near Belleville after spending the holiday with her parents.

Miss Florence Clare left on Tuesday to resume studies in Toronto Normal.

Miss Alma Gummer returned home on Monday, after spending a few days with relatives in the vicinity.

Miss Florence Aylesworth, of Shaw's Business College, Toronto, spent the Christmas week with her parents.

Mr. Foster Hamilton, of Port Hope, was a guest of Rev. and Mrs. D. R. Clare during part of the Christmas week.

Miss Menilley, of Toronto visited her home this week.

Mr. Arthur Clare and Misses Edith and Janet Clare visited relatives in the village during the week.

Mr. J. and Miss M. Davis, of Colborne, were callers at the parsonage last week.

A number of Norham Young People held a theatre party on Wednesday evening, after which they were entertained by Miss Mildred Curtis.

On Christmas and New Year's Monday the Norham mill pond was the scene of gay festivity. The ice was in good condition and a good time was sought by many young people.

Misses Winnie and Annie Huycke were hostesses last Tuesday afternoon when a number of young ladies spent an enjoyable afternoon, at their home.

Last Tuesday evening the Myersburg friends were invited by the Norham league to join with them in their Social and Literary evening. A very enjoyable time was spent. A guitar duet was given by Lucille Palmatier and Amy Meneilley. The story of "The Other Wise Man" was told by Mildred Curtis. Messrs. Owen and Ronald Hawkey and Austin Huycke gave a vocal trio. An alphabet game was conducted by Miss D. Diamond, and refreshments were served.

The annual meeting of the Mission Band was held on Saturday and the following officers were elected:

Leader—Mrs. D. R. Clare.
President—Edith Brenton.
Secretary—Claire Curtis.
Treasurer—Lucille Lean.
Vice-President—Wesley Clare.
Organist—Viola McAllister.

Omemee

Miss Genevieve Sandy spent New Year's with her parents, Mr. and Mrs. F. G. Sandy.

Miss Carrie Balfour returned to Toronto on Tuesday, after a pleasant holiday with her sister, Mrs. Charles Rutherford.

Miss Tobey, of the Toronto Conservatory of Music, spent last week with her parents in Omemee.

Miss Edna Moore, of Lindsay and Mr. Rousell, of Toronto, visited Mr. and Mrs. H. Lamb, recently.

Miss Gladys Spiers, of Franklin, was the guest of her aunt, Mrs. D. Rea, over Sunday.

Mrs. A. Staples, of Lindsay, is spending a few days with her sister, Mrs. William Earle.

Mr. and Mrs. Fred Bradley and children, of Brighton, spent Sunday and Monday, with the former's parents, Mr. and Mrs. Joseph Bradley.

Miss Aggie Clemett, of Toronto, enjoyed the holiday with her cousin, Miss Irene Clemett.

Mrs. Argue, of Parry Sound, visited her brother, Mr. William Magee, last week.

Mr. Leslie Stock, of Toronto, visited Mr. R. Mahood, over Sunday.

Mr. and Mrs. W. H. Kells and baby spent a few days of last week at their homes in Peterborough.

Mr. Arthur Parsons, of Toronto, visited his father over the weekend, and was pleased to note the improvement in his condition.

Several from Omemee witnessed the Hockey match in Lindsay on Wednesday evening, between Lindsay and Port Perry.

Messrs. F. Parker and R. Tate, whose places of business were destroyed on Friday evening last have located elsewhere in the village, until new buildings can be erected. Mr. Parker is situated in the Commercial House and Mr. Tate is occupying one of the shops erected by Mr. Isaac Fee, a few doors west of his old shop.

Mr. Homer Tripp, of Carleton Place, enjoyed a few days' holidays with his father, Mr. G. Tripp in Omemee.

Mr. F. G. Sandy, M.P.P. has been forced through personal reasons to give up his trip to England, Scotland and Wales, which opportunity was afforded him and which he has been contemplating for some time. The trip is being organized by the Canadian National Railway, and was for the express purpose of studying co-operative marketing in these countries.

Mr. Gordon Hayes, who has recently joined the staff of the Dominion Bank, in Toronto, spent the holiday with his parents, Mr. and Mrs. Everett Hayes.

MOTHERS WATCH

their children's heads for vermin and use Parke's Skidoo for destroying vermin and nits. It is so easy to use, and its use is so beneficial to the health of the hair, that many people recommend it as a hair tonic. It is not greasy or sticky and its use cannot be detected. 25c, 50c and $1.00—Bond's Drug Store, corner George and Hunter streets.

Trent River

TRENT RIVER, Jan. 12.—Miss Marion Inkster returned Saturday to her school duties near Stirling.

Mrs. Thomas J. Brown, Misses Margaret and Helen, Master Jim and Master Jack spent the week-end with the former's mother, Mrs. Hendren, Norwood.

Miss Ethyl Rose returned to Toronto, Sunday, from spending a week at Mr. and Mrs. George Vanvolkenburg and family.

Have You Blemishes or A Clear Smooth Skin?

If you wish a skin clear of blemishes and other annoying eruptions begin to-day the regular use of Cuticura Soap, assisted by Cuticura Ointment. No other method is so agreeable, so often effective and so economical.

Sample Each Free by Mail. Address Canadian Depot: "Cuticura, Ltd., Montreal." Price, Soap 25c. Ointment 25 and 50c. Talcum 25c.

Cuticura Shaving Stick 25c.

TILLIE THE TOILER — Beyond Understanding — By Russ Westover

BRINGING UP FATHER — By Geo. McManus

OLIVER'S ADVENTURES — Damages — By Gus Mager

Bobo Baxter—The Stranger Is No Fool — By Rube Goldberg

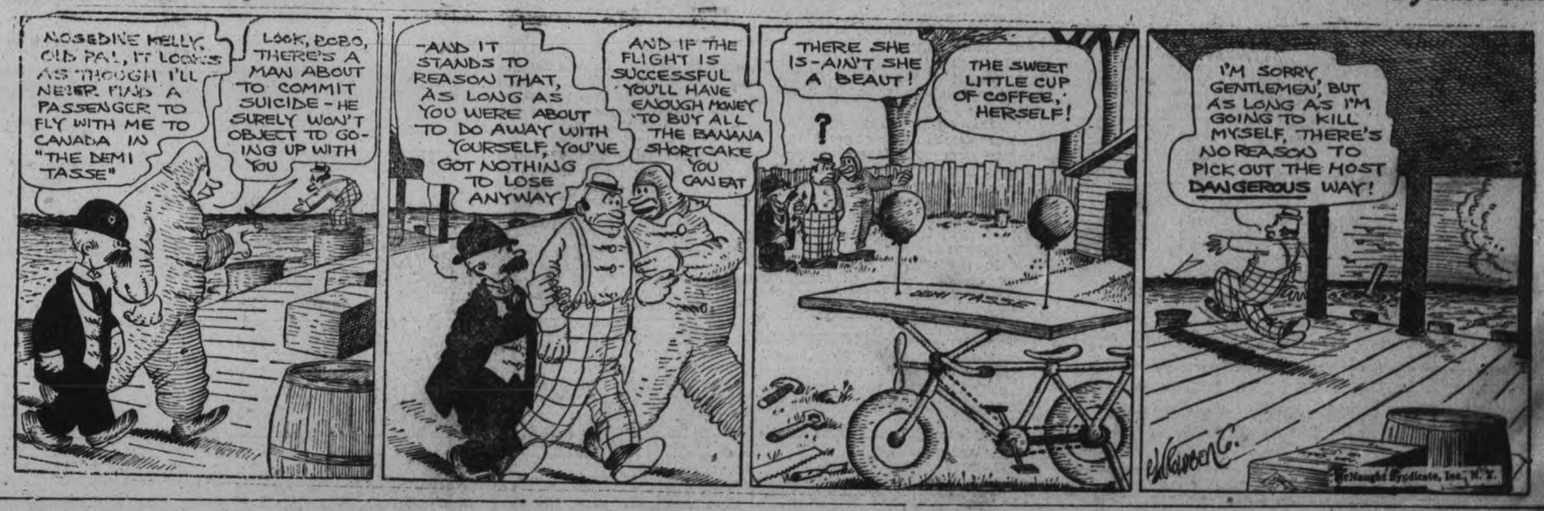

FAMOUS LOVE ROMANCES — POCAHONTAS AND CAPTAIN JOHN SMITH (V) — By Nicholas Afonsky

Two years after her marriage, Pocahontas—in the meantime well versed in all the ways of the white colonists—sailed with her husband and small son to England. With them went an old Indian named Tomocomo, whom Powhatan had sent as a guard for his daughter. With them were also several Indian maidens.

Pocahontas was received with enthusiasm in England. Old Tomocomo watched her triumphant progress with stoical interest. Powhatan had given him a bundle of sticks, telling him to count the number of Englishmen by making a notch for each. After a few days the Indian, with a grunt, gave up and threw the sticks away.

The great people of England drove in their coaches to call on the Indian princess. In compliment to her, many tavern keepers renamed their inns "La Belle Sauvage", a name which still is visible on old swinging signs in London. Pocahontas was presented to the King and Queen, who received her as a royal personage.

John Smith, whom Pocahontas believed dead, returned from one of his journeys to find all England talking about the lovely Indian princess who had once saved his life. He hurried to see her—and all her old feeling for him returned. "They told me you were dead," she said, and wept and could not speak.

Determination

IS GOOD
But a little
CLASSIFIED AD
will get you a man who knows just how to do your job

'PHONE 1600

We will Send for Your Copy
RATES IF PREPAID.
1 Cent a word or figure for first insertion.
1-2 cent a word for repeats.
25 words, one time 25c
25 words, three times 50c

a For Sale—General

PIANO. 'PHONE 181F, EVENINGS. 3d-11-2708A

SMALL COOK STOVE, IN GOOD repair; cheap. Apply 495 Donegal Street. 3d-11-2703A

10 H.P. FAIRBANKS-MORSE CIRcular Sawing Outfit, also Drag Saw, in first-class condition. Apply Wm. Bishop, R. R. No. 1, Keene. 3d-11-4300A

RCA. RADIOLA SUPER-HETRODyne, Six-Tube, with power tube, and 3950 Fada-cone Speaker, with long cord. Machine Guaranteed perfect, and reception unsurpassed. This machine requires no ground, and operates from loop aerial. Will sell complete with Batteries for $125. 'Phone 2748. 4d-12-4304A

b For Rent—Houses and Apartments.

FIVE-ROOM LOWER APARTMENT, with bath, central. Apply 228 Rubidge. 3d-10-2682B

APARTMENT 9, GRAND CENTRAL Apartments, heated. Apply Apartment 9. 3d-12-2721B

COMFORTABLE LITTLE HOUSE, lights and water, South-end, $14.00. Apply 403 Sheridan Street. 3d-10-2683B

SMALL HOUSE, CONVENIENCES. Apply 585 Bolivar. 'Phone 626W. 3d-12-2731B

A FURNISHED ROOM FOR LADY; central. 'Phone 36J. 3d-12-2725B

ROOM, WARM, WELL FURNISHED, in private home; convenient to business section; breakfast. 'Phone 82J. 3d-11-2698 B

LOOK! FOR RENT, $12.00 PER month, Small House; lights, water, garden; very central. Apply 421 George. 'Phone 273, Evenings. 6d-13-2679B

SEE! FOR RENT, 6-ROOM BRICK, plumbing, handy C.G.E.; $20.00 per month. Apply 421 George Street. 5d-12-2680B

HOUSE, 539 DOWNIE. APPLY 437 George. dtf-3928B

FURNISHED FLAT, $17.00 MONTH. George Street. 'Phone 2732W. 3d-11-2705B

PARTLY FURNISHED HOUSEKEEPing Rooms; central; conveniences. 'Phone 2680J. 3d-11-2704B

FOR RENT — NO. 385 WATER Street, suitable for Store or Office. Apply 437 George Street. dtf-4333

FURNISHED, BRIGHT, HEATED Apartment; central; references preferred. 'Phone 893W. 6d-10-2605B

FURNISHED HOUSE, IN GOOD LOcality; possession 15th January. Apply Grand Hotel. 'Phone 2136. 3d-10-2690B

c For Rent—General

FOR RENT—HEATED OFFICE ON George street. Apply 437 George street. dtf-0

TWO OUTSIDE OFFICES IN BANK of Toronto building; heated; apply Bank of Toronto. dtf-1539C

GOOD FARM TO RENT — GOOD buildings, good land, square hundred, all work land; two miles from Campbellford. T. J. Horkins, Campbellford, Ont. 18d-27-2722C
3wkly-19,26,2-2722C

d Real Estate.

FOR SALE — MODERN 6-ROOMED House, very desirably situated in the West-end. This House has just been finished, and has every convenience. Easy terms (Monthly Instalments if desired). Apply 437 George Street. dtf-1764D

CEDAR SWAMP IN ENNISMORE, one mile south of the Village, lot of Poles and Mixed Wood. Apply S. Perdue, 695 Stewart Street, Peterborough. 3d-12-2719D

HERE IS A SNAP AND WELL LOcated— Tapestry Brick Bungalow, hardwood floors throughout, beam ceiling in living-rooms; breakfast nook with stationary table and benches; full plumbing and furnace, built-in cabinets in wall. For quick action and easy terms, $4,500.00. And Houses in all districts to Rent. Apply 344 King Street. 3d-10-2669D

HARK! DANDY 10-ACRE GARDEN, Small Fruit, Cottage and Barn; handy to City. Snap for quick sale. Consider exchange. Small House in City. Apply 421 George Street. 10d-19-2723D

f Boarders Wanted.

ONE OR TWO MEN BOARDERS, very central; all conveniences. Apply 380 Queen Street. 3d-10-2678F

YOUNG MAN TO SHARE WARM Room, with Board; lowest rates; central. 'Phone 3058W. 3d-12-2702F

WARM, FURNISHED ROOMS; Board if desired. 'Phone 2821. 3d-10-2681F

BOARDERS WANTED, ALL CONveniences; central. 'Phone 894M. 3d-5-F

g Help Wanted—Male.

YOU CAN EARN $10 TO $25 A WEEK in your spare time at home writing Showcards. No canvassing or soliciting. We instruct you and supply you with work. Write today. The Menhenitt Company, Ltd., 37 Dominion Building, Toronto. dtf

WANTED — FIREMAN, GOOD REliable, Experienced Man; must have licenses. Write Box 4287, Examiner. 3d-10-4287G

TALENT FOR AMATEUR MINSTREL Troupe, Vocal or Instrumental. Apply H. E. Negus, 344 Aylmer. 3d-10-2676G

MEN WANTED WITH SALES ABILity to represent a fast growing concern manufacturing a real necessity for every home. This is a rare opportunity to start in a profitable business of your own. For information or interview, apply Kleen Flu Manufacturing Company, 106 William Street East, Oshawa, Ontario. 3d-12-4310G

WANTED — DIEMAKERS, EXPERienced in Blanking, Forming, and Piercing Dies, for Stamping Department of Automobile plant near Toronto. Apply, stating age, experience, etc., to Box 4311, Examiner. 4d-13-4311G

STORM DOORS AND WINDOWS

Storm Doors of Matched Lumber, in four standard sizes with glass, only 2.68; Storm Windows, ready-glazed, 1.49 up. Ask for Free Circular of January Bargains. Halliday Company, 22K, Jackson Street, Hamilton, Ontario. 4d-12,14,19,21

GUARD AGAINST ALL LOSS OF YOUR JEWELLERY AND FURS

Under our Special Policy. Full particulars on request.
HILL WEDDELL & HILLS,
'Phone 14 - - - - - Est. 1883

PRESTON GAME IS POSTPONED

Mild Weather Makes It Impossible To Play Senior Fixture.

Owing to the continued mildness with little cold weather in sight anywhere, the senior game scheduled for to-morrow night between Preston and the Petes, has been postponed indefinitely. It is not yet known when this fixture will be played, certainly not next week anyway, as there are three games scheduled for Brock street rink then. Oshawa juniors here on Monday, Varsity seniors Wednesday, and Lindsay on Thursday, while the Petes journey to Kitchener on Friday.

h Help Wanted—Female

WANTED — EXPERIENCED COOK general; wages $30. Write Box 2697 Examiner. 3d-11-2697H

WANTED — DINING-ROOM GIRL. Apply Grand Hotel. 3d-10-4295H

l Agents Wanted.

SALESMANAGERS AND SALEMEN— Get ready for 1928. Are you advancing in your present sales position? Are you satisfied with your present income? Is your territory satisfactory? Does a general business depression effect your sales? Our line will correct all these difficulties. C. D. Rogers, 5005 Euclid Ave., Cleveland, Ohio. 3d-12-2589 L

m Lost.

LOST—TIRE CHAIN FOR BALLOON Tire. Reward if left at Examiner Office. 3d-11-M

FEMALE HOUND, BLACK AND white, slightly mottled. Finder communicate with Adam Humphries, Hastings. 3d-12-2713 M

BROWN LEATHER HAND BAG, containing letter, pair glasses, two small leather purses and sum of money. Finder please leave at Examiner. Reward. 3d-11-2696M

ON THE CENTRE LINE OF SMITH, two weeks ago, between the Eighth Line and Peterborough, a Double-barrel Shotgun. Finder notify A. T. Johnston, Windsor Hotel. Reward. 'Phone 351. 3d-10-2688M

IN BUSINESS SECTION, LADY'S White Gold Watch, with Pearl Bracelet; owner's name on watch. Finder please leave at Examiner. Reward. 3d-10-2630M

A PURSE ON NORWOOD ROAD BEtween Develin Crossing. Please return to Police Station. 3d-10-2667 M

o Live Stock.

TWO MILCH COWS, MILKING. APply Michael Ross, R. R. 7, Peterborough, 'phone 37 r 13, Keene. 6d-11-2564O

FOR SALE — EIGHT BROOD EWES, Leicester, crossed with Oxfords from Fisher of Woodville's Prize-winners. Price, Fifteen Dollars each. David Miller, Warsaw. 3d-12-4308O

35 PIGS, ALL SIZES, AT THICK, smooth price . Apply D. Scollard, Ennismore. 3d-10-2687O

q Wanted.

TO RENT—TYPEWRITER. 'PHONE 3058W. 6d-14-2706Q

WANTED, BY TWO BUSINESS Girls, Furnished Housekeeping Rooms, South district. Write Box 4293, Examiner. 3d-10-4292Q

SPECIAL PRICES PAID FOR ALL kinds of Fowl. 'Phone H. F. Doig, 2097. 26d-25-4318P

WANTED — GREEN BASSWOOD Heading Bolts, cut 54 inches long. Kingdon Barrel Factory, Barnardo Avenue. 'Phone 1687W. 6d-11-4264Q

WANTED — GOOD SECOND-HAND Furniture and Clothing. Highest Price Paid. F. Davis (Smith's New and Second-hand Store), 390-2 Aylmer Street. 'Phone 308. 4d-13-2717Q

LIVE POULTRY WANTED — BEST Market Price Paid, delivered to A. Atkins, 190 Charlotte Street. 'Phone 771. Will call if desired. 26d-23-2694Q

p Poultry.

LIVE POULTRY WANTED! HIGHest Prices paid for choice stock. 'Phone 1731F, and we will call. S. Levine, 220 Wolfe Street. 18d-27-2726Q

s Used Cars For Sale.

FORD COUPE, IN GOOD CONDITION, all equipment attached; for quick sale, $125.00. Apply 368 Smith Street. 3d-10-2685S

FOR QUICK SALE — ONE GOOD Ford Ton Truck, with platform and rack, extra springs; bargain. Apply Rutherford & Nugent, 382 George Street. 4d-12-2709S

"BETTER CLASS" USED CARS with an "O.K." that counts. It is your proof that the Car has been Thoroughly Re-conditioned by Expert Mechanics, using Genuine Parts for Replacements. Popular Models on Easy Terms.
BREWER MOTOR SALES
131 Brock Street.
26d-169-3951S

t General Notice.

IDEAL FAVORITE COAL OR WOOD range, with warming closet and reservoir; in good condition. Apply 157 Dublin street. 3d-12-2715T

TAXIDERMIST WORK DONE, HAVE your Specimens Mounted. Apply 156 London. 'Phone 878. 26d-180-2459T

PHONOGRAPH AND ORTHOPHONIC Repairs; work guaranteed. T. Griffin, 146 Park Street, opposite C.G.E. 'Phone 2163W. 30d-32-2571T

BOARDERS WANTED, CONVENient to Quaker, Westclox, and C. P. C. 'Phone 1349W. 12d-19-2692F

FOR PROMPT SERVICE AND REAsonable prices bring us your auto and buggy tops now. George R. McCrea's old stand upstairs over Spry's Blacksmith Shop, rear of 464 and 466 George street, Peterboro. 26d-35-2714T

ADVERTISE IN THE EXAMINER

STATESMAN BUSY.

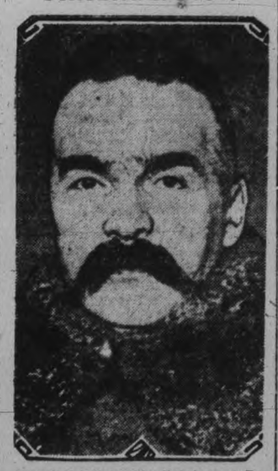

Marshal Pilsudski, dictator of Poland, and one of Europe's statesmen, who is wrestling with the issues of peace and war.

ORANGE LODGE HOLDS MEETING

Report of Year's Work Presented For Millbrook District.

OFFICERS INSTALLED.

MILLBROOK, Jan. 12.—The District Orange Lodge met here for its annual meeting on Tuesday afternoon, January 10, the retiring District Master, Brother William Lynn, in the chair. There was a good attendance.

An encouraging report of the year's work was presented by the presiding Master, all the Lodges of the district being in a flourishing condition as to membership, finances, and activities.

The officers for the ensuing year, who were installed by Past County Master, Brother Jas. H. Paul, are: D.M., Brother Wesley Fallis; D.D.M., Brother A. V. Thorne; P.S., Brother James Roddy; Chaplain, Brother (Rev.) P. C. Howard; Treasurer, Brother M. Todd; F.S., Brother T. H. Aiken; Lecturers, Brother Wilfrid Fallis and D. Patton; D. of C., Brother William Williamson.

The County meeting will convene here on the first Tuesday in February.

Regular Meeting.

Golden Sheaf Rebekah Lodge, No. 176, held its regular meeting in the I.O.O.F. hall, on Tuesday evening, the outstanding feature of the session being the annual installation of officers by the District Deputy President, Sister Mildred Mark, of Lindsay.

Accompanying Sister Mark was the Grand Marshal, Sister M. Milburn, also of Kawartha Lodge, Lindsay, and the other members of the installing staff were chosen from Junior Past Noble Grands of the local Lodge.

The District President is making her initial official visit to the Rebekah Lodges of the district, beginning with Millbrook, and conducted her work in a most impressive manner. The officers for 1928 are: J.P.N.G., Sister May Garside; N.G., Sister Thea Thorne; V.G., Sister Maud Armstrong; Warden, Sister Thelma Ball; Conductor, Sister Isabelle Thorndyke; Chaplain, Sister Irene Fallis; R.S.N.G., Sister Annie Ball; L.S.N.G., Sister Mabel Fall, P.G.; R.S.V.G., Sister Isabelle Syer; L.S.V.G., Sister Caroline Harkness; R.S., Sister Lila Whyte; F.S., Sister Zella Bentley; Treasurer, Sister J. Henderson; I.G., Sister Pearl Burnham; O.G., Sister Lillian Syer.

Committees: Finance, Sisters Irene Fallis, Ada Attwoodl, and B. P. Burnham. Membership, Sisters Mabel Fallis, J. Henderson, P. Burnham, and Annie Ball. Property, Sisters Thelma Ball, Jennie Henderson, and Zella Bentley. Visiting, Sisters May Garside, Lillian Syer, Bertha Hamilton, Annie Earl, Kathleen Ball, and Mina Bradley. Social, Sisters Thelma Ball, Lila Whyte, Isabelle Syer, Caroline Harkness, May Garside, and Isabelle Thorndyke.

The presentation of a Past Noble Grand's jewel to Sister Caroline Harkness was an interesting event, at the conclusion of the installation ceremony, the District Deputy President, Sister Mark, after a few appropriate remarks, pinning on the handsome emblem.

Brief addresses were made by the visiting officers, and others, and the service of refreshments brought this part of the evening to a close. Music, and games of carpet ball, an innovation by way of entertainment in the Lodge, filled out the time happily until the gathering finally dispersed.

NORHAM CHURCH OFFICERS CHOSEN

Lorne Evans Sunday School Superintendent—Elders Elected.

NORHAM, Jan. 12.—The annual Sunday School meeting and the congregational meeting of the Norham Church were held in the church hall on Friday, January 6.

The Sunday school officers were as follows. Superintendent, Mr. Lorne Evans; Assistant Superintendent, Mr. Oscar Lavoe; Secretary, Mr. Gordon Mitchell; Missionary Secretary, Miss Mildred Curtis. Teachers—Adult Class, Mrs. L. Evans; Assistant, Adult Class, Mrs. Brenton; Young Men's Class, Mrs. Clare; Young Ladies' Class, Miss Diamond; Assistant, Young Ladies' Class, Miss Curtis; Junior Boys', Mrs. West; Junior Girls', Miss Cliff; Primary, Miss Lulu Mitchell; Assistant, Primary, Mrs. D. Cryderman.

At the congregational meeting which followed, reports of the year were heard.

The elders were appointed as follows: Messrs. L. Evans, R. Mitchell, D. Evans, F. Huycke, M. Wilson, and Mrs. Lavoe.

The Finance Board is as follows: F. Huycke, W. Newman, N. Gummer, S. Gummer, R. Knight and A. Lavoe.

When the business was concluded, lunch was served by the ladies.

Renew Your Subscription

BUS RUNS DOWN HIGHWAY BANK

Clings To Edge of High Bank For 300 Feet Before Upsetting.

NO PERSON HURT.

TORONTO, Jan. 2.— Carrying 25 passengers, a Del Ray bus, eastbound, went over a high embankment on No. 2 highway, east of Pickering, last evening and rolled over on its side without injury to a single person. Doctors were not called and all the passengers went to Oshawa or other destination when another Del Ray coach arrived a few minutes later.

The accident occurred about 6.30, the bus having left the Grey Line station at Bay and Dundas streets, Toronto, at five o'clock. Harry P. Griner, 65 Breadalbane street, who was driving, reports meeting a car with glaring lights, running close to the centre of the highway. Turning out to avoid a collision and momentarily blinded by the oncoming headlights, Griner allowed the right wheel of the bus to get over the shoulder of the road, which at this point, a mile and a half north of Pickering, slopes gradually about 20 feet to the ditch.

F. G. Jerome, provincial traffic officer, who was on the scene soon afterward, estimated that the big coach ran along the slope for more than 300 feet, while Griner was hanging on and trying to get the vehicle back on the road.

The bus was halted at the bottom of the slope, with its front wheels six inches from a telephone post, and there rolled over. The passengers had exhibited no panic, according to the driver, who reported that the men reassured the women and kept them quiet, although a couple of the latter were "a little nervous."

One blocked the exit at first while excitedly trying to find a missing purse, which the driver eventually recovered. With the bus on its side, the occupants climbed out a door on the left, which had become the upper side.

Only One Window Broken.

The car blamed for the accident continued on its way towards the city, its driver possibly unaware of the predicament of the bus. The latter, a Leyland, bearing license marked C-1643, appeared virtually undamaged; in fact, only one window was broken. Before the reporter left the scene, mechanics had hoisted the coach over on its wheels without trouble and the lights were on and engine running.

Ten feet farther along the highway is a culvert with a straight drop of about 12 feet. Had the bus not been brought to a halt where it was, the passengers would have been less fortunate.

Griner said he thought the car with the offending headlights was a passenger motor, and was inclined to feel that he had shown a "road hog" too much consideration.

"I almost wish I had let him have it," he said, looking at his coach, helpless in the ditch.

Around the City

Bank clearings for the week totalled $1,19,231.

The Primary Department of St. James' Sunday School had an attendance last Sunday of 53 boys and 54 girls. With the superintendent, Miss Mary Collins, and all the ten teachers present, this constituted a record for the second Sunday of the New Year.

In Canada, airplanes are being used to transport dynamite to the mining areas.

NEW CHAIRMAN.

Hon. W .E. Foster, who has been selected chairman of the national advisory board dealing with the St. Lawrence waterways project. He succeeds Hon. George P. Graham, who resigned some time ago.

PARLIAMENTARY NOTICE.

LEGISLATIVE ASSEMBLY OF ONTARIO.

Monday, the twentieth day of February next, will be the last day for presenting Petitions for Private Bills.

Monday, the twenty-seventh day of February next, will be the last day for introducing Private Bills.

Friday, the ninth day of March next, will be the last day for receiving Reports of Committees of Private Bills.

ALEX. LEWIS.
Clerk of the Legislative Assembly.
Toronto, December 30th, 1927.
6d-5, 12, 19, 26, 2, 9-4232.

Do You Want $5

Who doesn't?

Well, we're not asking foolish questions, because we know the answer how to get $5.

Just find the Mystery Man at the Poultry Show to-night. He'll be Mr. X.... Maybe you know him. Anyhow, look at the above photograph, which has become slightly marred by the printers, and try to pick him out of the crowd.

Last night's Mystery Man took some finding. He entered the hall with two companions, and for some reason everyone seemed to pick on one of these companions, who was hounded all over the hall, while Mr. X peacefully examined prize tags and the birds they adorned, and watched the moving pictures, and played bingo, and even took the aggressive, asking dozens of other people, "Are you the Mysterious Mr. X?" Then, when he was thinking of calling it a night, and asking Mr. Glover for the $5 for himself, Lloyd Rutherford, 671 Aylmer Street, tackled him and had to be led up to receive assurance that he had won.

J. A. LeBlanc, of the Quaker Oats Company, was the Mystery Man on the first night; John R. Heron, News Editor of The Examiner was "it" last night; it is up to you to find Mr. X. tonight, and win $5 or a turkey. Get busy—and, anyhow, don't miss the Big Show.

TO-NIGHT YOU MUST SAY CORRECTLY, "YOU ARE THE MYSTERIOUS MR. X OF THE PETERBOROUGH EXAMINER" AND HAVE A COPY OF TODAY'S EXAMINER IN ORDER TO QUALIFY FOR THE PRIZE

DEMANDS INVESTIGATION

Burton K. Wheeler, Democratic senator from Montana, who, in the United States Senate, is demanding an investigation of his country's armed intervention in Nicaragua.

ACHING, SWOLLEN FEET

Money Back if Moone's Emerald Oil Doesn't Do Away With All Soreness Swelling and Distress in 24 Hours.

Two or three applications of Moone's Emerald Oil and in fifteen minutes the pain and soreness disappears. A few more applications at regular intervals and the swelling reduces.

And best of all any offensive odor is gone for good—It's a wonderful formula—this combination of essential oils with camphor and other antiseptics so marvelous that thousands of bottles are sold annually for reducing varicose or swollen veins.

Bond's Drug Store, C. M. Moncur, Bert McLeod, McDermid Drug Co. Ltd., and McDermid & Jury and every good druggist guarantees the very first bottle of **Moone's Emerald Oil** to end your foot troubles or money back.

A. W. Cressman has appointed Canadian Departmental Stores to collect all outstanding accounts owing the Cressman Co., Ltd. These accounts may be paid at our office.

CANADIAN DEPARTMENTAL STORES, Ltd.

3d-10

FOR SALE

One Hundred Acres to Rent or for Sale, with Stock and Implements or without.
150 Acres to Rent, No. 1 buildings, close to good town.
$2,800.00 Brick House, double lot, 2-piece plumbing.
$2,000.00 each, 3 White Brick Houses, 2-piece plumbing; central.
$1,000.00 6-Room House, water and light; close to George Street.
$900.00 4-Room House; water and light.
Several Good Houses, would Exchange on Farm Property.
CHAMBERS & MILLS
Office 341
Mills' 'Phone: House 1493W.
Chambers' 'Phone: House 1594W.

FOR SALE OR EXCHANGE

80 acres of good land, nearly all working land, with a first class brick house and barn, situated about one mile from City, owner will sell at reduced price as they are living out of city, will give good terms **$3,200**
50 acres of first class land, all working land, well fenced, buildings consisting of brick house, bank barn, and other out buildings; situated about four miles from city owner will sell on good terms or will exchange for a property in the city. Price **$6,500**
For inspection and more particulars of the above properties, see
J. T. O'CONNELL & CO.,
136 Hunter Street W., City.
Office 'Phone, 376: Residence 1359.

— FOR SALE —
New and Second-hand Rubber and Leather Belting, Pulleys, Shafting, Pipes, Wiping Rags, etc., at Lowest Prices. Also COTTON BAGS for Sale.
APARTMENTS to Let. Low Rent.
A. LOW & CO.
385 Bethune Street
'Phone 607—Nights and Holidays 1027

R. C. HEARD,
376 WATER ST.
Dealer in
AGRICULTURAL IMPLEMENTS AND MACHINERY, CREAM SEPARATORS, STOVES, RANGES, ETC.
Clearing Sale of Farm Coats, Horse Blankets and a number of Second-Hand Cream Separators. Sleighs, Gas Engines, Ranges and Stoves. Ask us for prices on all Farm Machinery.
Shop Phone 1329.
House Phone 1494-W.

Time & Labor Savers
VESSOTT GRINDERS
McCORMICK-DEERING ENGINES
TRACTORS
CREAM SEPARATORS
HIGH QUALITY SLEIGHS
W. BURNS
International Harvester Co.
Phone 429 - Near C.P.R.

W. J. Davis
Has For Sale
ONE SECOND-HAND MANURE SPREADER.
ONE SECOND-HAND DE LAVAL CREAM SEPARATOR.
TWO SECOND-HAND PLOWS, CHEAP.
FENCE WIRE AT CUT PRICES. Also
PUMPS of All Kinds Repaired and Installed.
379 WATER ST. - 'PHONE 2983

VETERINARY.
DR. W. F. McELROY, Vet. Sur., offices and residence, 190 Charlotte St., Charlotte Bldg., Peterboro 'Phone 1623J.

IT PAYS TO ADVERTISE

DAVIS-THOMPSON COMPANY, LTD.
Insurance and General Agency
433 GEORGE STREET - - PHONE 40

4% INTEREST, compounded Half-Yearly, Paid on Deposits.

One Dollar opens an account. Special facilities afforded Depositors for the convenient transaction of their business, and accounts are subject to cheque withdrawal.

For Sums of $100 and upwards this Company's Debentures are issued in terms of one to five years, bearing special rates of interest, depending upon the term of investment.

MONEY TO LOAN.

Toronto Savings and Loan Co.
435-437 George Street, Peterborough.

JORDON & O'BRIEN—Barristers, Solicitors, Notaries. Money to loan on easy terms. Special attention to Patents and Trade Marks. Phone 219. Hon. G. N. Gordon, K.C., J. A. O'Brien.

J. R. CORKERY, Barrister, Solicitor, Notary Public. Office, Ground Floor, 414 Water St., Peterborough. Five doors North of Hunter street. Money to loan at current rates on easy terms.

B. T. MEDD—Barrister, Solicitor, Notary. Office over the Dominion Bank, corner of George and Simcoe streets. Telephone No. 22. Private funds to loan at current rates upon easy terms.

R. R. HALL—Barrister, Solicitor, etc., Peterborough, Ont. Office, corner of Hunter and Water streets, over the Canadian Bank of Commerce. Trust Funds to loan on easy terms of payment.

JAMES FORDYCE STRICKLAND—Barrister, Solicitor, Notary Public, Peterborough. Phone 191. Money to loan. 375 Water Street.

WILFRID F. HUYCKE—Barrister, Solicitor. Notary Public. 395 Water street. Telephone 239.

PECK, KERR & McELDERRY—Barristers, Solicitors and Notaries. Office, Water street, Peterborough. Money to loan at the lowest current rates of interest. Telephone 1950. E. A. Peck, F. D. Kerr, K.C., V. J. McElderry.

SURVEYOR.
F. T. WEBSTER, Ontario Land Surveyor, Registered Professional Engineer, formerly of Ottawa. Phone 2540.

MEDICAL.
DR. BUCHANAN, F.R.C.S., Edinburgh M.R.C.S. Eng., L.R.C.P., London, Eye Ear, Nose and Throat Specialist. Hours, 9-11, 2-4 p.m., and 7-8 p.m. Phone 519. Office, corner Water and Murray streets.

DR. C. C. CRAGG, Eye Ear, Nose and Throat. Office, Childs' Building, corner Charlotte and Reid. Phone.

RAILWAY TIME-TABLES.

CANADIAN PACIFIC RAILWAY
(Corrected to date.)

Going East—
8.10 p.m.—Indian River, Norwood and Havelock. Daily except Sunday.
11.59 a.m.—Havelock, Tweed, Kingston, Smiths Falls, Ottawa, Montreal, Quebec, Boston and New York. On Sunday to Havelock only.
12.36 a.m.—Havelock, Tweed, Kingston, Perth, Ottawa, Smiths Falls Montreal, St. John, Boston and New York. Daily except Saturday. Sleepers Montreal and Ottawa.
1.50 a.m.—Havelock, Tweed, Perth Smiths Falls and Ottawa. Daily.
Going West—
4.55 a.m.—Myrtle, Toronto, Guelph Goderich, Hamilton, Galt, Woodstock, St. Thomas, London, Chatham, Detroit, Chicago and New York. Daily.
8.50 a.m.—North Toronto, Agincourt Owen Sound, Orangeville, Teeswater and Brampton. Daily except Sunday.
7.35 a.m.—Toronto, Hamilton, Brantford, Buffalo, New York, Galt Woodstock, London, Chatham, Detroit and Intermediate points Daily except Sunday.
7.00 a.m.—Bethany, Lindsay, Orillia Port McNicoll and intermediate points. Daily except Sunday.
3.30 p.m.—Toronto, Hamilton, Buffalo, Rochester, Boston, Woodstock London, Windsor, Detroit, Chicago and intermediate points between Peterboro and Toronto. Makes connection with Vancouver Express for Winnipeg and Vancouver Daily.
6.30 p.m.—Lindsay, Toronto and intermediate points. Daily except Sunday.

CANADIAN NATIONAL RAILWAYS TIMETABLE.
(Corrected to Date.)
Train No. 96—7.00 a.m., for Port Hope, Oshawa, Toronto, and makes connections for points on the Main Line East.
Train No. 93—8.20 a.m., for Lindsay Blackwater Jct., Orillia, Midland North Bay, and Toronto.
Train No. 371—8.30 a.m., for Lakefield
Train No. 95—8.35 a.m., for Hastings Campbellford, Stirling, Belleville and makes connection with the "International Ltd." for Kingston Brockville, Cornwall, Montreal, Boston, Portland, New York, and Halifax.
Train No. 92—12.00 noon, for Port Hope, Oshawa, Toronto, Hamilton Buffalo, New York, London, Chicago, and makes direct connection for points in California, also makes connections for points on Main Line East of Port Hope.
Train No. 100—12.15 p.m., for Hastings, Campbellford, Stirling, Belleville, connecting with the "Inter City Train" for Montreal, Quebec and Halifax.
Train No. 372—12.10 p.m., for Lakefield.
Train No. 95—5.15 p.m., for Lindsay Orillia, Midland, North Bay, Toronto, making connection with the "National" for Sudbury, Winnipeg and Pacific Coast points.
Train No. 99—8.05 p.m., for Lindsay
Train No. 94—8.59 p.m., for Port Hope, Kingston, Montreal, Quebec Halifax, Boston, Portland, and New York. Carries through sleeper Peterborough to Montreal.

LOCALS

IT'S NOT VERY COLD.

But you have to keep warm. Why not do so economically by buying Quality Coal and Wood? Costs no more. Sanitary Ice Supply. 'Phone 147. dtf

CARD PARTY.

At Immaculate Conception Parish Hall, under auspices of Country Ladies, Friday, January 13th, at 8.15 sharp. Refreshments. Five good prizes, including door prize. Also Grand Prize to be given at close of each series for lady and gentleman having highest total score. 1d, 10, 4315

Ye Olde Firme Heintzman & Co.

The Music You Like

—ON—

Victor Records

21032—"THERE MUST BE SOMEBODY ELSE" (Fox Trot, Vocal Refrain)—Johnny Johnson and his Statler Pennsylvanians.

21040—"THE SONG IS ENDED" (Waltz, Vocal Refrain)—George Olsen and his Music.

21053—"AFTER I'VE CALLED YOU SWEETHEART" (Organ Solo)—Jesse Crawford.

21022—"THE BLACK JACKS" Parts 1-2 (Humorous Dialogue)—George Le Maire and Rex Van.

35830—"LUCIA SEXTETTE" — Creatore's Band.

Heintzman Hall

'Phone 258

Royal Bank Building, HUNTER ST.

Open Evenings :: We Deliver 2d-11

KNIGHTS OF PYTHIAS

Will hold their Weekly Euchre and Dance on Friday evening, January 13th at 8 o'clock. Proceeds for relief. 1d-10-4305

LIVE STOCK POOL

All those interested in the Live stock shipping pool are requested to be present on Saturday at 2 p.m., at 287 George. 1d10-4316

DON'T FORGET

Don't Forget the Jolly Joes' Klub Dance at Coronation Hall, Omemee, Friday, January 13. Hooper's Orchestra. Novelty Dances. 1d-10-4309

GEORGE STREET UNITED CHURCH CHOIR

Are urgently requested to attend practice to-night. Their annual election of officers will take place. Refreshments served. 1d, 10

X-RAYS

Guaranteed to cure all skin diseases, ring-worm or eczema. Real relief for lumbago, rheumatism and neuritis. F. M. Seymour, X-Ray Specialist, 309 Reid Street. For appointment phone 2742. Under medical supervision. 26d, 27, 4191

SPECIAL MACHINE FOR GRINDING TUBES AND THIN BLADED SKATES AT TAYLOR'S, 15c PAIR.

Our grindstones all run in water, and our Skate Sharpening is the keenest and most lasting edge that can be put on a Skate. Skates fitted on Boots, rivetted or screwed on. Saws Filed and Set. Scissors, Knives and Razors Sharpened. Umbrellas Repaired and Re-covered. — Wm. Taylor, the Sheffield Cutler, 221 Hunter Street West. t-t-s

LITTLE LAKE CEMETERY COMPANY.

The Annual Meeting of the Lot Owners of the Little Lake Cemetery Company will be held in the Board Room of the Toronto Savings and Loan ompany, 437 George Street, Peterborough, on Monday, January 16th, at four o'clock p.m., to receive the financial statement and reports for the past year, and for the transaction of any other business which may properly come before the meeting. Directors for the present year will also be elected.—Felix Brownscombe, Secretary.

5d-12-4288.

Engagement and Wedding Rings

We have a beautiful display of Diamond Engagement Rings, in all the newest designs. The Diamond is the authorized Engagement stone. See our $15.00, $25.00, and $50.00 Solitaires. They are certainly very fine value, and we are featuring these as our Special Engagement Ring. The settings are of finest quality 14 kt. and 18 kt. white, green or yellow gold, and guaranteed.

The wedding rings can be had to match any of our Diamond rings and can be had in plain gold or engraved green or white. These wedding rings are 14 kt., 16 kt., and 22 kt., and can be had in any size.

Let us show you our Engagement and Wedding Ring designs.

WARNE BROS.

DIAMOND HALL

'PHONE 389

ST. ANDREW'S CHOIR

St. Andrew's Choir will practice tonight at 8.00 o'clock.

TAXI

Darcy T. Foster, 25c Taxi Service. Phone 2374W. 3d, 12, 4313

ALL SAINTS' CHOIR

All Saints' Choir will practice tonight at 7.30. Boys at 7.00.

ST. JOHN'S CHOIR.

Members please note rehearsal commences at 7.30 sharp for both adults and boys, to be followed by annual meeting. All members are urged to be present.

NOTICE

The Third Annual Meeting of the Lindsay Presbyterial will be held in St. Andrew's Church, Peterborough, January 17th and 18th inclusive. The session will open at 2 p.m. Tuesday. Miss Minnie Shipley, Honan, China, and Mrs. Daley, President of the Branch, will be the main speakers. Public cordially invited. 2d, 12 16, 4314

PETERBOROUGH AND THE GREAT WAR

As Recorded in The Examiner.

January 12, 1915.

Lieut.-Col. T. W. H. Young, M.D., appointed surgeon to headquarters Divisional Engineers.

Peterboro to be recruiting headquarters for 3rd contingent battalion.

Christmas number of 2nd Battalion bulletin received by The Examiner from Major G. W. Bennett.

January 12, 1916.

Corp. Victor Cummiskey invalided home, married today.

Red Cross Society reports splendid work in preparing supplies for soldiers.

93rd Battalion orders by Lieut.-Col. T. J. Johnston. Orderly officer Lieut. G. Matthews.

Pte. Wm. Arthur Law taken on strength.

Lieut. S. J Raymond transferred to 115th Battalion.

Ptes. A. W. Fredericks and Wm. Oxley transferred to 139 Battalion.

Many Peterboro boys acknowledge with gratitude receipt of tobacco.

General: Germans lost more than 25,000 men trying to break French line.

January 12, 1917.

Major S. T. Medd left the city for France on return from leave.

General: Canada has spent $170,000,000 on war in last nine months.

Lieut. George Logan, R.F.C. tells of stunts in the air.

Sgt. H. Portsmith killed in action, is highly praised by his officers.

Lance-Corp. Wm. Russell reported gassed.

E. Mowry reported died of wounds.

TWO ENCAMPMENTS HOLD INSTALLATIONS

Joint Ceremony Performed By District Deputy W. Petrie and Staff.

District Deputy Grand Patriarch William Petrie, together with the members of District No. 19, installed the officers of Mount Hebron, No. 56, and Hiawatha, No. 66, Encampments of the Independent Order of Oddfellows last evening, with the following installing officers at their several stations:

District Deputy, W. Petrie, P.C.P.
D D.S.W., G. Lacheur, P.C.P.
D.D.J.W., G. Worboy, P.C.R.
D.D.R.S., G. Benton, P.C.P.
D.D.F.S., N. King, P.C.P.
D.D. Treas., W. J. Hooper, P.C.P.
D.D.H.P., R. R. Ford, P.C.P
D.D.I.S., H Frost, P.C.P.

Officers of Mount Hebron encampment, No. 56:
H.P.—C. Russeau, P.C.P.
C.P.—G. Low.
S.W.—S. J. Rowe.
R.S.—W. Petrie, P.C.P.
F.S.—S. Gillespie.
Treas.—B. M. Frederick, P.C.P.
J.W.—C. E. Wiley.
Guide—F. Vivash.
1st W.—A. Burgess.
2nd W.—A. McKinlay.
3rd W.—W. McKinley.
4th W.—W. J. Hooper, P.C.P.
I.S.—H. Frost, P.C.P.
O.S.—H. Carter, P.C.P.
1st G.T.—J. Doleman, P.C.P.
2nd G.T.—W. H. Young, P.C.P.

Officers of Hiawatha Encampment, No. 66:
H.P.—A. Brotherton, P.C.P.
C.P.—G. W. East.
S.W.—A. Milliken.
J.W.—J. A. Goodwin.
R.S.—E. H. Bartlett, P.C.P.
F.S.—J. Lush, P.C.P.
Treas.—R. R. Ford, P.C.P.
Guide—T. McWilliams, P.C.P.
1st W.—R. J. Murduff, P.C.P.
2nd W.—T. Kay, P.C.P.
3rd W.—E. Norman, P.C.P.
4th W.—H. Butler, P.C.P.
I.S.—G. Benton, P.C.P.
O.S.—E. Stanley, P.C.P.
1st G.T.—F. T. Tuggey, P.C.P.
2nd G.T.—H. Robertson, P.C.P.

A hearty vote of thanks was tendered the installing officers, after which the members adjourned to the dining-room, where refreshments were served.

There was a large attendance of encampment members, with visitors, at the meeting.

CHURCH REPORTS SHOW GOOD YEAR

Mark Street Congregation Appoints Officers and Committees.

The annual meeting of the Mark Street United Church congregatin was held on Wednesday night with a good representation present. The various organizations, eleven in number reported very satisfactory progress with an optimistic outlook for the future.

In view of the proposed new church building a board of five trustees was elected composed of John Speer, William Scott, E. Wand, William Tinker and Kent Throop, also a buildinb committee of eight, composed of E. Wand William Scott, William Tinker, K. Throop and J. E. J. L. Welsh; G. A. Gillespie from St. Andrew's, W. G. Morrow of Trinity, and Dr J. E. Middleton from George street. John Speer and V. Boorman were elected joint treasurers of the Building fund. Messrs. E. Wand, J. Speer, A. J. Throop L. O. Pearse, William Tinker and K. Throop were appointed canvassers for the building fund, for which $13,500.00 has already been subscribed.

The officers of the congregation are Secretary, William Tinker Treasurer, William Scott, Auditors, A. J. Throop and L. O. Pearse; Ushers, S. Matchett, R. A. Castle, C. Robb and H. Hunter.

The total revenue of the congregation from all sources for the church year of nine months, is $3,162.00.

COASTGUARD SHIP SEEKING STEAMER

Leaves On Receipt of S. O. S. Message From Freighter.

SEATTLE, Washington, Jan. 12 (Canadian Press).—Fears that disaster had overtaken the steamer Griffo, reported in distress presumably about three hundred miles off the Washington coast, arose today as a dozen radio stations attempted to break through the wall of silence which seemingly had enveloped the Honolulu-bound craft. Before daybreak, the cutter Haida of the United States coastguard put out of Seattle under forced draught to search for the distressed steamer.

INJURED BY CAR.

George E. Chandler Cut and Shaken While On Way Home.

Struck by a motor car at the corner of Charlotte Street and Maitland Avenue, last evening, George E. Chandler was later removed to his home, Bolivar Street, suffering from cuts about the head and a bad shaking up, necessitating medical attention.

Mr. Chandler is connected with the sign painting department of J. J. Turner and Sons Co., and through his leadership of All Saints' Choir is well known about the city.

BIRTH

CRAIB.—To Mr. and Mrs. S. D. Craib, at Nicholls Hospital, Monday, January 9th, 1928, a daughter.

MARRIED

SHIMER—SODEN.—At Trinity United Church, on the afternoon of Wednesday, January 11th, by Rev. D. Wren, Harold L. Shimer of Cleveland, Ohio, and Laura R. Soden, daughter of Mr. and Mrs. R. J. Soden of Peterborough. Mr. and Mrs. Shimer will reside in Cleveland.

CLASS CONCERT IS SUCCESSFUL

Mark Street Ladies Arrange Fine Program—Attendance is Good.

Under the auspices of "The Gleaners" Sunday School Class of Mark street United Church the following program was given to a full house on Wednesday night.

Chairman's Address — Rev. A. E. Thornley.
Vocal Solo—Mrs. Hohner.
Piona Solo—Miss Clancy.
Musical—Miss Naish, Miss Cramar.
Song—Mr. Coleman.
Instrumental—Bernie Doxee.
Solo—Miss Howland.
Reading—Miss Outram.
Vocal Solo—Mrs. Davis.
Hawaiian selection by the Misses Hamilton, Mervin, Hamilton and Jack Clayton.
Reading—Mr. Max Peters.
Instrumental—Gwenith Boorman.
Male Quartette.
Reading—Miss Reynolds.
String Duet—Miss Trethewey, Miss Coon.
Piano Solo—Miss Currie.
Solo—Mrs. Hohner.
Violin Selection—Art Reynolds.
Solo—Grace Morgan.
Solo—Miss Wolstenholm.
Address—W. Gamble, Superintendent.
Vocal Solo—Mrs. Wand.

Mrs. T. I. Hill is president of the class and Miss M. Wilson teacher. It has a membership of eighteen young ladies. The proceeds of the concert was $40.00, which will be applied to their subscription to the Building Fund for the proposed new church.

ACTIVE PREPARATIONS AT GRAFTON STORE

Mr. Stewart Grafton, vice-president of the Grafton Company; Mr. T. W. Barry, general manager, and the latter's assistant, Mr. D. C. Cahill, are in the city, giving the stock of the local store a thorough going over, revising and slashing prices, in preparation for their Seventy-fifth Anniversary Sale, the greatest sale in the three-quarter century history of the company.

Full announcement of the big doings will be given in to-morrow's issue of The Examiner. Judging by the determined expression of the three visiting managerial heads of the Grafton Company, as they proceed with their work, this sale will be an event long to be remembered.

BEG YOUR PARDON

The leader of the orchestra which played at the Male Voice Choir "At Home" was W. Boorman, not V. Boorman as stated in last night's Examiner.

What You Want In the WANT ADS

FOLLIES 'CANARY' MYSTERY DEATH

NEW YORK—Margaret Odell, one of the most popular and prominent members of Broadway's night life, was found strangled when her maid, Amy Gibson, entered the living room of 164 West 71st street. The apartment had been ransacked and jewelry stolen, the slaying having evidently taken place about 11 p.m.

Miss Odell had spent two years abroad after her first success in "The Bretonne Maid," a popular musical comedy in which she had risen from obscurity to the rank of star.

Because of a part she played in an elaborate ballet of the "Follies," she was given the sobriquet "Canary." As a result of her success in this role, the title was changed from "Bird Ballet" to "Canary Ballet."

The mysterious slaying is told fully in the story, "The Canary Murder Case," starting in The Examiner on Monday.

Wedding Bells

EAGLESON—DAWSON.

The marriage took place very quietly yesterday afternoon at Trinity United Church, of James Edwin Eagleson and Marian Christina Dawson, both of Bailieboro. Attendants were Herbert Dawson of South Monaghan and Miss Eileen McCamus of Ida. The ceremony was performed by Rev. Davi Wren, pastor of Trinity church. Mr. and Mrs. Eagleson will reside in Bailieboro.

Obituary

PROF. WADE TOOLE.

GUELPH, Ont., Jan. 12.—(Canadian Press).—Prof. Wade Toole, head of the animal husbandry department of the Ontario Agricultural College for the past ten years, and one of the best known live stock men of Canada, died suddenly late last night.

W. E. McILVENA.

The death took place in the city last evening, January 12, 1928, of W. Edward McIlvena, of the Grand Central Apartments. Funeral announcement later.

LATE WANT ADS.

YOUNG HORSE, WEIGHT 1,500 LBS., sound. 'Phone 2047J. 2d-11-4317O

ANTIQUE WALNUT BED, CHAIRS, Footstool, Music Rack, Pictures, Punch Bowl, Silver Candleholder. 469 Water Street. 3d-12-2732A

PARLOUR QUARTER-CUT OAK Table, Reading Lamp, China Dishes, Blinds, etc. 354 Stewart. 3d-12-2732A

WANTED — YOUNG GIRL TO HELP with Light Housework. Apply 500 Gilmour. 3d-12-2734H

TO THE

Electors of Douro.

LADIES AND GENTLEMEN:

I hereby wish to extend my hearty thanks to all those who supported me at the polls and worked for my return to office.

JOHN D. SHEA

1d, 10, 2738

'PHONE 274 - - - WE DELIVER TO YOUR DOOR!

Our Delivery Service is Fast and Free — There is No Charge! Moreover, we will send Different Articles for Your Selection!

OPEN UNTIL 11.00 O'CLOCK EVERY NIGHT. **BORLAND'S DRUG STORE** 228 Charlotte St. (only 4 doors from Aylmer)

A PLAYER PIANO OPPORTUNITY

Here is a splendid Player, used but very little; is in excellent condition, and specially priced for this week at..... $398.00

This Price includes Rolls and Bench

A Very Fine Brunswick Phonograph

Mahogany finish, with a number of records. Easy Terms $79.00

Easy Terms

A Four-Tube Radio Receiver

Complete with all accessories and ready to operate. Saturday..... $129.00

Easy Terms

"Balkite" Power Unit

is what you require for that constant flow of power so necessary for good radio reception. No worry; no trouble.

For Sets up to 5 Tubes.....$33.00
For Sets over 5 Tubes.....$51.00

J.M. Greene Music Co.

Charlotte Street - - - Peterboro

Sanitary Inspector Wanted

Applications will be received by the undersigned from Town of North Monaghan residents for the combined offices of Sanitary Inspector, Relief Officer, and School Attendance Officer. The salary to be $200.00 per annum.

Address
BRUCE JOHNSTON,
Township Clerk,
R.R. No. 5.

3d-12,18,31-4306

Advertise in The Examiner

SKATES SHARPENED

and Rivetted to Boots.
RUBBER SOLES VULCANIZED to leather on Rubber Boots.
Hot Water Bags Repaired.
Wringer Rollers put on securely.

MILLARD'S

225 HUNTER ST. - PHONE 234

t.f.s.

SUPER RADIO SERVICE

Eleven years' experience with all Makes and Types.
Factory Service Data on All "RADIOLAS"
Batteries, Tubes, Etc., Installed Free.

ROY A. WHITE
203 DUBLIN - 'PHONE 1452

t.f.s.-3698

World's Poultry Congress Moving Pictures

Shown to night at the Poultry Show in the Market Hall. Everyone should see this picture, it is both educational and interesting.

CARD OF THANKS

The 21st Battalion Club takes the earliest opportunity of expressing its best thanks to The Examiner for the many courtesies received, and for the splendid articles and editorials published to make the unveiling ceremony of the Memorial a success.

Thanks are also due to the Rev. J. D. Paterson for his great assistance in the final design of the Memorial Plaque; to All Saints' Choir, the 57th Band, the Machine Gun Pipe Band, the 57th Chapter I.O.D.E., Canadian Department Stores Limited for the loan of the carpet; St. John's Church, for the ringing of the People's Chimes, and to all those who contributed in any way.

EVERYTHING FRESH AND GOOD

You can get your green things from us just as good and fresh as your staple Groceries. Our stock of Fruits and Vegetables is just as dependable as anything we have to offer you in the Grocery line. You will be surprised how completely you can do your entire marketing within the limits of our store.

PHONE 1705

Or visit 571 Chamberlain Street, when you want

Choice Quality Government Inspected Beef

We buy nothing else. A visit will convince you.

Fresh Pork Hams, lb. 20c
Fresh Pork Shoulders, lb. ...17c
Fresh Pork Sausage, lb. 23c

2 Iceberg Lettuce 25c
5 Florida Grape Fruit 25c
Thermos Bottles, each 45c

10 lb. Sugar 63c

Fresh First Eggs, doz. 46c

24 lb. Nevada Pastry Flour 93c

2 Cans Corn, Peas or Tomatoes - 23c

Buy them by the Dozen $1.35

French Green Beans, tin 19c
Large Tins Asparagus, special 23c
Large tins Choice Quality Mushrooms 35c

Demonstration of SWIFT'S PURE PORK SAUSAGE on Saturday at our Charlotte St. Store. Your are cordially invited to attend.

Fresh Fish For Friday!

Sliced Salmon, lb. 20c
Sliced Halibut, lb. 30c
Whitefish, lb. 18c
Smoked Fillet, lb. 25c
McConochie's Golden Wrapped Kippers .....3 for 25c

163 Charlotte
60 Hunter St.

Boyle's CASH & CARRY GROCERY.

New Store: 571 Chamberlain

Cor. Lake & Aylmer
Cor. Patterson & Rutherford

Fresh Made

Creamery BUTTER, lb. 39c

Good Cooking Apples, peck 40c
Potatoes, peck 25c
Carrots, peck 25c
10 Lbs. Granulated Sugar 64c
Pure Lard, 2 lbs. 37c
White Beans, 4 lbs. 25c
Pure Gold Jelly Powders, 4 for 25c
New Laid Eggs, doz. 55c

FRESH PORK

Legs or Hams, Trimmed, lb. 25c
Trimmed Shoulders (Butts), lb. 22c

Fitzpatrick & Geraghty

Service Markets. *Phones 481, 491, 492*

IT'S CONFIDENCE THAT DOES IT

ORANGES

THIS WILL CERTAINLY BE ORANGE WEEK IN OUR THREE STORES, for we have the most wonderful California Sunkist Fruit for the people of Peterborough and surrounding country.

Great Large Oranges, excellent flavor, sweet and juicy, Dozen 59c
Smaller Florida Oranges, Dozen 29c

APPLES

WILL BE ANOTHER FRUIT FOR THIS WEEK — we have them in large quantities.

Spies, Choice, Peck 75c
½-Peck 40c
Spies, No. 2, Peck 59c
Good Cooking Apples, Peck 30c
Per Bushel $1.00
Peewalkie Apples, Peck 47c
EGGS—Strictly Fresh Exerts, Dozen 49c
Strictly Fresh Firsts, Dozen 47c

GROCERY ORDERS DELIVERED FREE

Porter S. White Co.

Phones 1960, 2960, 2905 **GROCETERIAS** 232 GEORGE, 246 CHARLOTTE, 150 PARK N.

HOME EDITION

The Evening Examiner

IF IT WILL HELP PETERBOROUGH AND DISTRICT, THE EXAMINER IS FOR IT.

PROBABILITIES.
Fresh southwest and west winds, partly cloudy and quite mild today and Saturday.

VOL. LXI., No. 10 — PETERBOROUGH, FRIDAY, JANUARY 13, 1928 — PRICE THREE CENTS

ENGINEERING INSTITUTE HEARS INSTRUCTIVE TALK ON PROBLEMS OF AEROPLANE CONSTRUCTION

Lieutenant A. Ferrier, of Department of National Defence Addresses Meeting.

WELL ATTENDED.

Gives Brief Outline of Different Parts of Modern Plane.

"The Aeroplane as an Engineering Problem" was the subject of a most interesting paper delivered last evening at the regular meeting of the Peterborough Branch of the Engineering Institute of Canada, held in the Chamber of Commerce Council room. In this paper, Flight Lieutenant A. Ferrier, of the Aeronautical Engineering Division of the Department of National Defence, masterfully described the manner in which the aeronautical engineer attacks the problem of the design and production of an aeroplane.

In these days of rapid and sensational developments in transport by air, this was a subject in which everyone might be interested and it was not surprising, therefore, that a large number of members of the branch, as well as several interested citizens were on hand when the chairman, A. E. Caddy, M.E.I.C., called for order. He accorded the visiting speaker a brief but courteous introduction, and for the next forty-five minutes all present were well repaid for attending.

Flight Lieut. Ferrier

The speaker of the evening wasted no time in introduction. From his paper, one learned that, unlike Topsy, the aeroplane of today had not "just growed" nor was it just a happy combination of wood, wire and metal. Neither is it to be regarded as a thing of mystery, but rather it should be looked upon as a work of engineering.

Many Problems

In the building of an aeroplane, or rather before building it, there are many problems to be solved, decisions to be reached and plans laid. The load that it must carry, the power that is necessary to carry that load, the weight of the plane, the range or endurance qualities that it must have, and its performance in landing and at other speeds are all matters that the builder must be acquainted with. The weight that the plane is to carry largely determines the power plant to be used, and the power plant and weight determines the lifting surface that must be provided.

In Britain, the tendency, in this last regard, has been to favor the biplane; on the Continent the tendency has been toward the monoplane, with a similar tendency in America. But lately, there has been developing a compromise in the form

(Turn to Page 2, Please)

NELSON HANGS, DENYING CRIME

Declares Forgiveness Of All Who Testified Against Him at Trial.

STRANGLED WOMAN.

WINNIPEG, Jan. 13 (Canadian Press).—Shortly before eight o'clock, Central standard time, this morning, Earle Nelson, thirty-year-old "Dark Strangler," was hanged in the court yard of the Provincial Jail here.

Nelson, charged with being the slayer of a score of women and children in the United States and Canada, was executed for the murder of Mrs. Emily Paterson, 27-year-old choir singer, killed in her suburban home, June 10 last. He was also charged with the strangling to death of Lola Cowan, fourteen, here, but was never brought to trial. The trap was sprung at 7.41 a.m.

Nelson protested his innocence to the last and said he forgave all those who had testified against him. At 7.56 a.m., just fifteen minutes after Hangman Arthur Ellis had released the lever which dropped the trap, the body was cut down and Nelson was pronounced dead.

The Weather

The mild weather still continues, and there is little likelihood of any decided change for a few days at least, and perhaps not then. Yesterday's highest point 35 degrees; lowest 25. This morning the temperature was just at the freezing point. I have been told that the curlers are at present 72 games behind in their schedule, and hockey schedules have also received a body blow. An article by Mr. F. H. Dobbin in The Examiner yesterday regarding the winter of 1877-78 is well worth preserving, as there is much information there that cannot be otherwise readily obtained.—W. P.

London Interested In Snyder-Gray Case

NEW YORK, Jan. 13. — Canadian Press. — Interest in the Snyder-Gray case has reached such a pitch of excitement in Great Britain that the newspapers in London last night planned to "hold open" their presses to await the cabled flash on the executions at Sing Sing prison, it was learned yesterday.

New York representatives of Reuter's Ltd., the British news agency, revealed that the London papers attach almost as much interest to the Snyder-Gray executions as they did in the case of Sacco and Vanzetti.

It was explained that the reason for the British public's impatience to get the news of this country's sensational love-triangle is that the Bywaters-Thompson case, similar to that of Judd Gray and Mrs. Ruth Snyder, occurred in England five years ago when for the first time in twenty years, a woman was hanged there.

SIX MINERS KILLED IN BATTLE BETWEEN STRIKERS AND POLICE

Four Men Wounded in Street Clash When Officers Disperse Parade.

GIRLS TAKE PART.

Make Preparations To Force Surrender of Miners Barricaded in Building.

WALSENBURG, Col., Jan. 13 (Canadian Press)—Mounted machine guns glared from points of vantage late yesterday, while state police officers prepared to force the surrender of 600 striking I.W.W. miners barricaded in a building after a battle in which six men were reported killed.

Shots were fired from the windows of the besieged building and police returned the fire from a two-block area roped off around the battle zone.

The number of casualties could not be verified, but Louis H. Sherff, Chief of State Police, telephoned Governor Adams at Denver that six striking miners had been killed. Four men were wounded in a street clash when police dispersed a parade of 750 miners. The scene of the fighting then shifted to the I.W.W. headquarters building.

One man in the barricaded group was reported killed when a sniper's shot caught him. He slumped forward from the window and his comrades pulled him back.

School Girls Jeer Police

Forty women, of whom 25 were school girls of 18 or under, gathered at the edge of the fighting zone and joined by nearly 200 men they sung "Solidarity," the I.W.W. song. Efforts of state police to disperse them were unsuccessful, so they remained and jeered the officers.

Officers in charge of the state police said there were 26 sworn officers in Huerfano County in the section and when reinforced by mine guards, they will move against the striking miners at the I.W.W. hall.

The parade occurred while the state industrial committee was holding meetings in the court house in an endeavor to determine the cause of the present I.W.W. coal strike, which started on October 18.

At the adjournment of the state industrial committee meeting, five members of the striking miner's committee ,accompanied by Fred S. Caldwell and Ed. Delaney, their counsel, went into within half a block of the I.W.W. hall, and, believed mistaken for state officers, were greeted by gunfire from the hall. They immediately beat a retreat.

STEAMER SENDS WORD OF SAFETY

All Well Aboard Griffco, in Difficulties on Wednesday.

SAN FRANCISCO, Jan. 13 (Canadian Press).—The MacKay Federal Telegraph Company here intercepted a message from the steamer Griffco somewhere off the Washington coast, indicating that all was well aboard the vessel, which started sending "S O S" calls on Wednesday night.

The message was signed by Capt. Martin of the Griffco, and addressed to the Inter-Island Steamship Company of Honolulu, owners of the ship. It requested that the ship be reported to the steamship company, and indicated all was well aboard. She carried a crew of 24 and a single passenger.

Baby Saved By Use Oxygen Worth $3000

CHICAGO, Jan. 13 (Canadian Press). — Snatched back from death by forty-six hours' efforts by city fireman who used nearly three thousand dollars worth of oxygen, Baby George Smith, thirteen days old, was so nearly normal in condition today that he was able to cry vigorously.

Dr. Abt, noted specialist, directed that the application of oxygen and stimulants be dis-continued.

DENIES GUILT IN STATEMENT

Nelson Declares That He Never At Any Time Committed Murder.

VICTIM OF CIRCUMSTANCES.

WINNIPEG, Jan. 13. — In an interview last night, Nelson declared his innocence to the reporter in most solemn terms and declared that "God in His own good time would disclose the guilty parties to the eyes of the world."

He asked his interviewer to proclaim to the people of Canada and the United States that he was the victim of circumstances and at no time in his life had he committed murder.

"Before God and man, I am entirely innocent. I am ready to meet my God whom I am sure will have pity on me for all I have suffered," he declared. "Please don't change a word I have told you," he pleaded. "I ask this as a favor, so that people who are bitter against me may know I have done them no injury.

"Why should I wish to tell a lie. To-morrow morning I am going to hang. There is absolutely no hope of saving my body, but I am certainly not going to do anything to hurt my soul. I swear to you I am telling the truth and that I never committed murder."

LOCAL AVIATOR MEETS MISHAP

Loses Way in Fog and Lands in Ice-Covered Field.

NO DAMAGE DONE.

COLLINGWOOD, Ont., Jan. 13.—An aviator from Peterborough named Gagne, while on his way to Camp Borden yesterday morning was compelled to make a forced landing near here owing to losing his way in a dense fog. He came down on a field belonging to Smart Brothers Limited, and the airplane broke through the ice with which the field was covered and stuck there. Word was phoned to the fire brigade, and Chief McAllister and his men were able to release the plane. Neither the aviator nor plane was any the worse for the mishap.

Communist Deputies Re-arrested At Paris

PARIS, Jan. 13. — Canadian Press. — The Communist deputies Marcel Cachin and Paul Vaillant-Couturier were arrested yesterday afternoon on orders of the government as they were leaving the Chamber of Deputies, an incident which has attracted much interest in political circles.

It is expected that the legislature elections on April 22 are likely to have some reverberations from the arrests.

The two deputies had been convicted with three others of distributing propaganda to provoke disobedience among the French soldiers and sailors and had been sentenced to several months' imprisonment. Cachin had served part of his term when the Chamber met after the summer vacation and the House voted that he be released to take part in the deliberations of the Chamber.

The Communist leader disappeared after the adjournment for the holidays ,instead of reporting to the police.

The stand of the Communists caused much annoyance in government circles and a showdown on the question came yesterday on a resolution supported by the Socialists Communists and Radicals declaring that the deputies were free during the duration of the legislative session. The government opposed this and announced that it would make the matter a question of confidence.

WORLD'S CHAMPION COW.

Idylwilde Korndyke, owned by James Seymour and Sons, Ida, the world's champion cow in butterfat production and the Canadian champion cow in both milk and butterfat production. This cow freshened on November 27, 1926, before the test, and after the test on November 29, 1927. The test closed on the 29th of September, 1927. During part of the time of the test the cow was milked by a De Laval Company milking machine.

MRS. SNYDER AND GRAY DIE

Pay Penalty Last Night For Murder of Woman's Husband.

GRAY WALKS FIRMLY.

SING SING PRISON, OSSINING, N.Y., Jan. 13 (A.P.).—Mrs. Ruth Snyder died in the electric chair at 11.09 o'clock last night, muttering Biblical quotations, and Henry Judd Gray followed her to death at 11.16, his lips moving in prayer, but making no audible sound.

Mrs. Snyder was lead to the death chamber by two matrons, who stayed with her until the end.

The current was turned on at 11.05 o'clock, was turned off two minutes later, and after an examination lasting another two minutes she was pronounced dead.

As soon as Mrs. Snyder's body had been taken from the room, Gray, sentenced with her for the murder of her husband, was led in. A Catholic priest had murmured a ritual as Mrs. Snyder died and Gray was accompanied by a Protestant minister.

As the minister read in a solemn voice, Gray's lips were seen to move in responsive prayer. The current was turned on for him at 11.12 o'clock, off at 11.14 o'clock, and he was pronounced dead at 11.16 o'clock.

Mrs. Snyder was given three shocks of 2,200 volts, and Gray two.

Mrs. Snyder's appearance was a surprise to persons in the death house who had not seen her since her trial last spring. She seemed to have aged many years, her face was haggard, and her once blonde hair hung limply about her face in streaky brown wisps.

Gray, on the other hand, seemed not to have changed one whit during the months of his confinement. He carried himself erect and walked with a firm step, not needing assistance even in arranging himself in the chair.

Brains Normal.

Autopsies on the bodies of Mrs. Ruth Snyder and Henry Judd Gray disclosed that the barins of both were normal, prison officials announced to-day. The autopsies were performed by Dr. James Kerney, assistant prison surgeon, and were witnessed by four visiting physicians.

Jane Gray, nine year old daughter of Henry Judd Gray, will receive a letter from her father on her birthday each year until she is twenty-one years old. Just prior to the execution last night, Gray turned over a packet of letters to his attorney, with instructions that one be delivered to his daughter each year. The letters were written by Gray at prison.

Mrs. Ruth Snyder also left a letter to be mailed to her nine year old daughter Lorraine and one for her mother, Mrs. Josephine Brown.

LEAD CHANGES IN LONG GRIND

Lands and Van Nek Are Now Ahead in Bicycle Race.

HAVE THREE LAP LEAD.

CHICAGO, Jan. 13. — (Canadian Press.)—Reggie McNamara and Charley Winter, who had set the pace since Tuesday night in Chicago's nineteenth six-day race, at six a.m. today found themselves three laps behind Dave Lands and L. Van Nek, Holland-American team.

The iron man of six-day cyclists and his team mate faltered in the "pinch." Since taking the lead, they have attempted to hold on doggedly, but game as they were, their endurance apparently could not last.

Japanese Woman Cuts Tip Off Tongue

SEATTLE, Wn., Jan. 13 (Canadian Press).—To punish herself for some sin, Mrs. Emy Tochi, 25, a Japanese maid, cut about an inch off her tougue last night. In hospital here today physicians expressed doubt whether she ever would be able to speak again. What offense the woman believed she had committed was not known.

HIGHEST HONOR WILL BE GIVEN NOTED NOVELIST

Thomas Hardy To Be Interred in Westminser Abbey Next Monday.

MANY TRIBUTES.

Other Great Leaders of Literature Send Condolences to Widow.

LONDON, Jan. 13. — (Canadan Press.)— The highest honor in the gift of the British nation to a departed citizen — interment in the Westminster Abbey—has been accorded Thomas Hardy, England's noted writer, who died at his home in Dorchester Wednesday. It was announced last evening that the burial in the abbey would take place Monday afternoon.

Acceptance of the honor coincides with the universal feeling of veneration for the dead poet and novelist. It is known, however, that Thomas Hardy himself would have desired simple burial in the little Dorset village of Stinsford, where lies the remains of his parents in the quiet village churchyard. Stinford, about 1½ miles from Dorchester, is the "Mellstock" of his Wessex novels. Throughout the day, tributes were arriving at Max Gate, the Hardy home. The king, from Sandringham, sent to the widow an expression of grief and sympathy in behalf of himself and the queen, in a loss which, the Sovereign said, "will be shared by all his countrymen, in whose literature his name will live permanently."

Other messages came from the Prince of Wales and most of the great leaders in literature and art.

The author's funeral will take place at 2 p.m. Monday at the abbey, his widow said last night in telephoning her acceptance of a tomb in Westminster.

Although no announcement has been made, it is assumed that Mr. Hardy's body will be cremated and the ashes buried, as in the most recent interments at Westminster.

It was decided some time ago that in consequence of the crowded condition of the abbey and for hygienic reasons, no more bodies would be buried.

COTTAGE BURNED.

Toronto Man's Summer Residence at Pigeon River is Burned.

EAST EMILY, Jan. 13.—The summer cottage of Ormond Hayes, of Toronto, at Fee's Landing, on Pigeon River, was burned to the ground this morning by fire of unknown origin. The house was unoccupied, although furnished, and its contents were destroyed, as well.

The first dwelling house built entirely of steel has been erected at Duisberg, Germany, and contains four rooms and a narrow hall.

Heavy Guard Placed Over Prison Grounds

SING SING PRISON, N. Y., Jan. 13. — The prison grounds were closed and guarded against the curious public last night as the hour drew near for Ruth Snyder and Henry Judd Gray to die.

Even at 8 o'clock three hours before the time of the electrocution a crowd of half a hundred men and women were gathered about the main gate.

Six armed guards stood before the great stone arch and stopped all but those who passed from going further.

Inside the prison Mrs. Snyder and Gray waited as their last remaining minutes of life ticked relentlessly away.

Gray was said to be resigned, but Mrs. Snyder, at eight o'clock was still conferring with her attorneys regarding some last minute attempt to stay the executioner's hand.

In preparation for this move, whatever it might prove to be, two deputy attorneys-general waited in the prison. They were Deputy Attorneys-General Beyer and Matthews who brought Warden Lawes a copy of the vacation of the court stay secured for Mrs. Snyder last night.

"We'll stay right here until after the execution," Beyer said. "We didn't know what we'll be needed for, but if anything happens we'll be here to handle it."

COMMERCIAL TIN ORE FOUND IN NORTH, COMPANIES THINK

Seven Mining Concerns Lay Out Program to Work on Claims.

REPORT BY ENGINEER.

Discoveries Near Swastika — Expert Says Ridge Shows Signs of Valuable Metal.

TORONTO, January 12. — Five English mining companies and two United States groups are reported to have quietly acquired during recent years properties along the border between Bernhardt and Maisonville Townships, north of Swastika, in Northern Ontario, in the expectation that along five miles of a pegmatite dyke they will find commercial deposits of tin.

This most useful metal has been obtained chiefly from the Malay Peninsula, Bolivia, Dutch East Indies, Cornwall, Australia, Nigeria, and South Africa, but though occurrences have been reported from several localities in Canada there have never before been, except in one instance, such extensive plans made for development. The other case is that of Consolidated Mining and Smelting Company, which is reported to have taken up 100 claims in the Chibougamau area last summer.

If the deposits prove up to the expectations of the companies which have been quietly exploring their possibilities, this would add to Canada's growing list of another of the most important minerals of the world.

A Five-Mile Dyke.

About July, 1923, Edward Cowperthwaite, M.E., at present resident in Toronto, who has studied tin mining in various parts of the world, examined a pegmatite dyke north of Swastika, in Bernhardt and Maisonville Townships, and decided that from surface indications it was very promising. The dyke runs along for about five miles, sometimes exposed and in other places covered by drift. Assays made have shown values running from 1 to 4 per cent. of cassiterite, which is the oxide of tin. With a metal like tin, which sells at $1,200 a ton, such a proportion is very promising. Cassiterite occurs almost invariably in pegmatite dykes, which, in the words of a report made by Mr. Cowperthwaite to London, "occur in association with igneous rocks, especially the granites, and their constituent minerals are usually quartz, feldspar, mica, fluorite, tourmaline, and apatite; also frequently lithium, molybdenite, columbite, and cassiterite (tin); the latter mineral, tin, being found associated with quartz and formed through the agency of vapors which carried tin with boron and fluorine."

Believes Deposit Commercial

Mr. Copperthwaite on being interviewed yesterday said that he had been visiting Canada for 28 years and that he had examined pegmatite dykes in various parts of Canada, notably in British Columbia and in Haliburton, Ont. The dyke in the latter place showed considerable radioactivity but other and greater finds in the world made that discovery for the time being at least useless. He felt satisfied that the particular claims which he had been examining in Bernhardt and Maisonville townships would prove commercial, and he was also of the opinion that other areas of tin-bearing rocks would be found in the Pre-Cambrian area. There was no reason why it should not be so.

English Companies Concerned.

Among the English companies which have secured tin areas in the district referred to are the Rhodesian Mining Company of South Africa, the Pafu Mining Company, of West Africa, the Ontario Gold Veins, Ltd., which is a subsidiary of a London group, and has been registered in England, and the National Railway and Navigation Company of London. Two United States groups have been tying up claims to the west and south as well. The North American Development Company and the Vederman group are chiefly concerned although it is said that the Minerals Separation Corporation has also had representatives in the region looking over the prospects. None of these companies is reported as needing to apply to the public for financing.

HANGED TO-DAY.

EARL NELSON.

Internationally known as the "dark strangler," who paid the death penalty at Winnipeg this morning for the murder of Mrs. Emily Patterson.

RECORD SHOW COMES TO END

Prizes Given Out on Final Evening of Big Poultry Exhibit.

MR. X DISCLOSED.

The Peterborough Poultry Show concluded last evening with a very gratifying three-day exhibition, which was a huge success from start to finish, and made a record in the history of the organization, both in attendance and in the number of exhibits, which were of an exceptionally high quality. The success achieved is due in great part to the efforts of the president, F. H. Dawson, who looked after every detail with careful attention, and had generous assistance rendered him by officials of the society.

In the absence of Mayor Denne, the prizes were presented last evening by Alderman G. A. Macdonald. The moving pictures of the World's Poultry Congress and of the manufacture of "Full o' Pep" products, presented every evening by the Quaker Oats Company's expert, Fred Walsh, again attracted the attention last night of the large crowd present, and The Examiner's Mysterious Mr. X was another source of interest and amusement. Walter Barringer of The Examiner staff acted the part of Mr. X last night, and Mrs. Fred Walsh, Euclid Avenue, was the lucky winner of the prize of $5 or a turkey, presented to his discoverer.

THE PRIZE WINNERS:

A. C. Dorkings.

Cake plate by John Hill for the most points—R. J. Hope.

Aluminum kettle by J S. Boyd, for best hen—R. J. Hope.

One dollar cash for best cock — R. J. Hope, Keene.

Roast beef by N. E. Stabler, for the best cockerel—Leo Murphy.

Columbian Wyandottes.

Umbrella by Maher & Wesley, for most points—W. J. Abernethy.

One Dollar cash, by H. T Lush, for best cock—W. J. Abernethy.

Box cigars, by C. L. Johnston, for best hen—W. J. Abernethy.

(Continued on page 19).

EXHIBITION BOARD ASKS GRANT FROM PROVINCE FOR ITS WORK; BIG DELEGATION VISITS TORONTO

New Factor Comes Up Maharajah's Wedding

BOMBAY, British India, Jan. 13 (Canadian Press).—A new obstacle to the marriage of the former Maharajah of Indore and Miss Nancy Ann Miller, of Seattle, Washington, cropped up yesterday when the secretary of the Hindu Missionary Society here declared that Miss Miller could not be converted to Hinduism merely to enable her to marry the former maharajah.

The former ruler has been in touch with the Hindu Missionary Society in an effort to arrange for the conversion of the girl.

Reports continue to come to Bombay that public opinion in Indore is strongly opposed to the idea of his taking a third wife. His second wife is taking the news hard and is prostrated with grief.

Miss Miller is reported to be besieged in Ceylon by interviewers, photographers and literary agents, but is understood to have repulsed all approaches.

Receives Much Encouragement From the Minister of Agriculture.

PICTURES HELP.

Arguments Backed Up By Movies of Peterborough Fair in Full Swing.

Hon. J. S. Martin, Minister of Agriculture in the Provincial Cabinet, was asked yesterday to give Peterborough Industrial Exhibition support to the amount of $50,000 which citizens of Peterborough believe is only part of what the Exhibition has merited in its work for the community and district.

A very representative delegation headed by Mayor Roland Denne, President of the Exhibition Board, and with Thomas McIndoo, 1st Vice-President of the Exhibition Board; ex-Mayor J. J. Duffus, George Gillespie, ex-M.P.P.; Alderman W. Stocker, Alderman H. C. Huffman, Alderman J. M. Greene, Alderman N. Phelan; Alderman S. A. Lowe, City Clerk S. R. Armstrong, Thomas Graham, William Knox, Harvey Webber, V. Eastwood, Mr. Stubbs, Mr. Potter, Wilbert Roseborough, Hugh Bertram, Jack Bertram, S. Milburn, Charles Westlake, Charles Moore, William Steinkrauss, Clayton Hanbidge, G. McBain, H. Seymour, William Savigny, Bruce Savigny, Mr. Stewart, W. R. Breyfogle, J. Gillespie, W. P. Turner, and R. H. Turner, was introduced by W. H. Bradburn, M.P.P. The spokesmen were Mayor Denne, and Messrs. McIndoo, Duffus, Gillespie, Breyfogle, Eastwood and R. Turner. A great deal of encouragement was given the deputation by the Minister.

Picture Shown

Considerable interest and strength were added to the arguments of the deputation by Fred L. Roy, who showed the Minister cinematograph pictures of the Peterborough Exhibition in full swing.

It was pointed out to the Minister that 43,000 paid admissions were recorded in 1927, and in ten years the Fair has come from the bottom of 378 Fairs to the top. In spite of the wonderful growth and the great service that is being done, Peterborough Industrial Exhibition only receives $800 from the Ontario Government. The deputation expressed willingness to accept the greater part of the provincial tax and to conduct a winter exhibition as well as the regular fall show if the requested grant is given by the Provincial Government.

Minister Favorable

Hon. J. S. Martin expressed appreciation of the points made by the delegation and appeared very favorable toward the making of a grant. He promised to take the matter up with the Cabinet and said he would give the proposition his encouragement. "I feel that the time has come to do something for the Peterborough Exhibition, but just what we can do for you I am not prepared to say at present. I think, however," he said, "it will be a fairly tangible amount.

In complimenting the delegation on its representative nature and on the work done in this community, the Minister remarked on the recognition given Peterborough Industrial Exhibition by the Dominion Government this being the only show outside of Toronto, Ottawa, and London, receiving a grant from the Dominion Government.

The members of the delegation are very hopeful that their request for this grant, which will be used to erect a new building to house the dairy products, ladies' work, art and other displays, will be granted.

CAR HITS WAGON; BOTH DAMAGED

Collision Occurs on Hunter Street East Last Night.

George Stephens' ash wagon was damaged, the horse escaped serious injury, and a motor car received a crushed-in- radiator and other injury in an accident which occurred on Hunter Street East about six o'clock last evening.

The car, proceeding east, struck the wagon as that vehicle was turning into Mr. Stephens' driveway on the south side of the street, but fortunately no one was injured.

The JEAN RIDDICK YARN SHOP
412 George St.

ANNUAL CLEARING SALE

SILK LINGERIE
FROM
39c up

LADIES' SILK
HOSE
At about Half-Price
From
29c up

LADIES' KNITTED WOOL
COATS
At about Half-Price

GIRLS' KNITTED ALL-WOOL
COATS
$1.39

Ball Wool
Special
6 for 50c

GIRLS' BOTANY PLEATED WOOL
STOCKINGS
Very Special for Saturday.

HELPFUL TALK GIVEN Y'S MEN

Rev. J. H. Sutcliffe is Speaker at Weekly Meeting of Club.

MEN NEEDED

The Rev. J. H. Sutcliffe, pastor of Murray Street Baptist Church, was the speaker at the weekly luncheon of the Y's Men's Club, held last evening at the Y.M.C.A. He gave a most inspiring talk on the need of the world for men of character. Mr. Sutcliffe's points in the character of the men needed were ideals, wisdom, leadership, and faith. They should be prophets, not in the sense of fore-tellers or fortune tellers, but as forth tellers, telling the people of their own day what is needed, original thinkers, not scribes who repeat the wisdom handed down to them.

High ideals, with a reach greater than the grasp, faith in their God, their fellow men, and their own powers were stressed by the speaker.

The thanks of the club and appreciation of the thoughtful, thought provoking address was expressed by Don Lapp and Bill Giles. President Tom Dutton presided at the meeting and announced that the next meeting will be with the directors of the Association at the annual meeting of the Y.M.C.A.

BOYS INJURED WHILE PLAYING

Two Madoc Lads Sustain Cuts From Falls at School.

BOTH DOING WELL

MADOC, Jan. 13.—Gerald Kelar, son of William Kellar, fell while at school on Monday, cutting his face just below the eye, with his jackknife, with which he had been whittling.

He was taken to the doctor's office at once, and though very painful, it is hoped that the wound will not be serious.

Dan Hoover had his cheek cut on Tuesday while playing at school. Dr. Eagleson had to put in a stitch before dressing the wound, but he is reported to be doing well.

LABOR FACTIONS HOLD CONFERENCE

"Peace in Industry" Movement Formally Launched in England.

LONDON, Jan. 13. — (Canadian Press.) — The "peace in industry" movement was formerly launched yesterday at a conference largely attended by representatives of both employees and industrialists at Burlington House. This first conference was merely formal and devoted to speeches by Sir Alfred Mond, who originated the idea of bringing the employers and the workmen together for a closer understanding, and Ben Turner, labor leader. They outlined the objects of the conference, and there was a short general discussion.

It developed from the proceedings that one of the chief difficulties will be to get over jealousies of the trade unions on one side and the employers' organizations on the other, in any movement leaving them out of the count.

Ben Turner alluded to this difficulty when he said he hoped they were all agreed that there must be no trespassing on the sphere or functions of the existing organizations of employers and workers.

Sir Alfred Mond had previously renounced any desire to destroy the organized labor movement, and declared that it was only desired to deal with general lines of policy, and not with detailed problems of the different industries.

It was agreed that Sir Alfred and Mr Turner should alternately preside at future meetings of the conference. Sir Alfred presided yesterday.

The movement now awaits the action of the council of the trades union congress for the appointment of a committee to meet the already constituted employers' committee and arrange further steps. At the close of the meeting, Mr. Turner said it had been an extraordinary good conference, but A. J. Cook, secretary of the miners' federation, who also was present, was in an angry mood. He said: "The whole thing has been an absolute farce, and nothing will come of it."

No Foundation To Viceroy Rumor

OTTAWA, Ont., Jan. 13.—(Canadian Press.)—"There is no foundation for the report that the Governor-General will take the title of Viceroy, nor will the matter be discussed during the visit of Lt. Col. Amery," said Premier Mackenzie King yesterday. The Prime Minister was commenting on a newspaper report to the effect that the title of Viceroy might be taken by the representative of the King in Canada. He went on to say that there was only one viceroy in the British Empire, the Viceroy of India. India, however, was an empire and not, like Canada, a self-governing Dominion.

CALENDAR OF SNYDER-GRAY CASE

NEW YORK, January 13 (Canadian Press). — Following is a calendar of the Snyder-Gray case:

March 20, 1927—Albert Snyder, 45-year-old art editor of the magazine, Motor Boating, is found dead in his Queen's Village home, his head beaten by a sashweight, a chloroform pad over his mouth and nose, and garrotted with picture wire. Mrs. Snyder tells police her husband was killed by burglars.

March 21—Henry Judd Gray, 34-year-old corset salesman, is arrested in Syracuse, N.Y., after Mrs. Snyder makes "confession," in which she lays the entire blame on him.

March 22—Gray confesses that he and Mrs. Snyder jointly killed her husband, he striking the first blow and she finishing the murder Says one motive was to get $95,000 insurance on Snyder's life for Mrs. Snyder.

March 23—Snyder is buried and his widow and Gray are indicted for his murder.

March 24—Mrs. Snyder and Gray plead not guilty and are remanded without bail for trial April 11.

April 5—Trial postponed until April 18 because original date fell in Holy Week.

April 17—Four alienists report that neither defendant is insane.

April 18—Trial opens before Justice Townsend Scudder in Long Island City.

April 29—Mrs. Snyder testifies in own defence, laying entire blame on Gray, whom she says she tried to deter.

May 3—Gray takes stand and confirms first confession. Says he was under domination of Mrs. Snyder ,and was merely her drink-sodden slave.

May 9—Case goes to jury, and in less than two hours verdict of guilty is returned.

May 13—Mrs. Snyder and Gray sentenced to electrocution in week of June 20, but filing of appeals automatically stays execution.

May 17—Prisoners taken to Sing Sing Prison.

July 21—Company that insured Snyder files suit for cancellation of policies on ground that Mrs. Snyder took them out without husband's knowledge and with purpose of killing him.

November 22—Court of Appeals upholds death sentence and executions set for week of January 9.

January 5—Lawyers present plea for stay of execution to Governor Smith at Albany.

January 10—Governor Smith announces he finds no reason to halt progress of justice.

January 11—Stay of execution until 10 a.m., January 13, granted for Mrs. Snyder by Supreme Court Justice Levy in connection with insurance litigation.

January 12—Stay vacated, writ of habeas corpus denied. Executions set for 11 p.m.

BENNETT RESIGNS FROM BANK BOARD

Sir Herbert Holt Announces Withdrawal From Royal Bank Office

MONTREAL, Jan. 13.—(Canadian Press).—Sir Herbert Holt, President of the Royal Bank, yesterday announced the resignation of the Hon. R. B. Bennett from the directorate of the bank. While regretting the loss of his services, Sir Herbert remarked that his great ability would now be devoted to the service of the country.

APSLEY RED CROSS SOCIETY PROSPERS

Treasurer's Report to Annual Meeting Shows Surplus—Will Hold Fair.

APSLEY, Jan. 13.—The annual meeting of the Apsley branch of the Canadian Red Cross Society was held in the Parish Hall on Monday evening with Rev. C. A. G. Spence presiding. The financial report was presented, which showed receipts amounting to $2,551.35, and expenditure, $2,132.33, leaving a balance in hand of $419.02. Mr. Spence reported having received the Apsley Branch Warrant, which was issued on the first day of the year by the Ontario Provincial Division. The following officers were elected unanimously for 1928. President, Rev. C. A. G. Spence; vice-President, Mr. W. Lean, Secretary, and Mrs. W. Lean, Treasurer; Mrs. J. Downing; Committee, Archie Downing, Thomas Tanner, Norman Lean, James Downing. Representative to Divisional Council, Mrs. C. S. Windsor; Auditor, Mrs. A. Downing.

A well attended and enthusiastic meeting in support of the Apsley Agricultural Society was held in the Parish Hall on Wednesday evening, with Reeve V. Windsor acting as chairman, R. H. Knox, the originator of the scheme was the first speaker, and explained that he had been approached for the last four years by different residents, who wanted to see a Fall Fair in Apsley. Accordingly, he had broached the subject on Nomination day, and seeing how well it was received he had enlisted the support of Mr. Spence, and together they had canvassed the section, securing the necessary number of members to apply for permission to form an agricultural society.

Mr. Spence followed, dealing exhaustively with the two sides of the question, its advantages and disadvantages, saying that the former outweighed the latter overwhelmingly, therefore it must be a good thing for the community to take up. He also explained in detail the Agricultural Societies' Act. Thomas Stephens, and Norman Lean also spoke supporting the scheme. All those who were present and had not signed for membership previously, did so at the close of the meeting, and a total membership of seventy-one was secured. It transpired that the last fall fair held in Apsley was twenty-nine years ago. The enthusiasm displayed is an assurance that their latest move to boost Apsley will meet with the greatest success.

If you buy out of town, and I buy out of town, and all our neighbors buy out of town, what in thunder will become of our town? Ever think about it?

dtf

Maharajah's Wedding Meets Many Delays

COLOMBO, Ceylon, Jan. 13.—(Canadian Press).—Troubles of the former Maharajah of Indore and Miss Nancy Ann Miller, of Seattle, Washn., in arranging their marriage, have been so numerous that at least one member of the Maharajah's staff is beginning to wonder if the wedding ever will take place.

"I am not in a position to say anything about the proposed wedding, which may or may not come off" this member of Indore's staff said today.

Meanwhile friends of the former Maharajah think that the wedding may occur in India and that the couple will spend their honeymoon travelling to the United States. It is believed that passport difficulties will be raised if they attempted to proceed to India, where news that the former ruler of Indore was to take a third wife has not met with any enthusiasm.

TRY AGAIN.

Aviators Make Second Attempt To Break Endurance Record.

ROOSEVELT FIELD, N.Y., Jan 13.—(Canadian Press).— Clarence Chamberlin, tran-Atlantic flier, accompanied by Roger Williams, took off in a Bellanca plane at 10.12 a.m yesterday in an attempt to break the world's endurance flight record Their attempt was thwarted Tuesday after four hours by failure of a fuel pump.

CASINO BURNED.

Fire Destroys Building at Ashbury Park, N.J., Valued at Half Million Dollars.

AUBURY PARK, N.J., Jan. 13.—(Canadian Press)—The twenty-year-old Casino, the two storey frame site of many boardwalk concessions, was gutted by fire yesterday and declared a total loss. The building, which was city owned, was valued at half a million dollars.

EXPLOSION CLEARS LOADED LAUNCH

Carburetor Explodes and All Ninety Workmen Jump Into Harbor.

HAMBURG, Germany, Jan. 13.—(Canadian Press).—The carburetor of a motor launch loaded to capacity with dock workers exploded in Hamburg Harbor this morning. The workers jumped overboard. All the ninety persons aboard were rescued from among the ice floes of the harbor. Thirty-five of them were more or less seriously burned.

LINDBERGH AT COLON.

Aviator Flies From Panama To Canal Port in Hour.

COLON, Panama, Jan. 13.—(Canadian Press).—Completing the last leg of his Central American flight, Col. Charles A. Lindbergh landed safely at France Field about 11.30 yesterday morning. He had hopped off from Campo Lindbergh less than an hour before.

PROMINENT ORANGEMEN.

J. I. ADAMS
District Recording Secretary since 1905 and elected Worshipful Master L.O.L. 526, when that lodge was reorganized December 19, 1927.

"Antique" Makers Buy Canadian Wood

MONTREAL, Que., Jan. 13.—Rarity of bird's-eye and curly maple in the United States and the huge demand occasioned by the popularity of antique productions, have led United States furniture specialists to invade Montreal in search of the coveted wood.

Some of those funny hole-and-corner stores where the antique connoisseur often finds treasures, are reaping a harvest as a result. One storekeeper in this category recently sold four bureaus with solidy curly maple fronts; he got $75 apiece for them. The American buyer chopped the front away from all four bureaus and left the carcasses. Another proprietor of a wee shop had some odd strips of curly and bird's-eye maple on a shelf. An American buyer eyed them, and put down $25 for the bundle which could be carried under one arm.

The Americans say that the vogue for colonial furniture below the line shows no let up, despite predictions of experts that it was passing. Originals having gone sky-high, the reproduction manufacturers are flourishing.

ENGINEERING INSTITUTE, ETC.

(Continued from Page 1)

of the sesqueplane—that is, a machine with a large upper and abbreviated lower wing. Its adoption for military purposes is to be expected.

The body, or fuselage is designed to carry the load, to act as a cantilever beam and to support the wings. It is also an essential part of the landing gear. Its length, heighth and width is determined by the motor and the load stipulated.

Aeroplane Engine

The aeroplane engine, born in the lap of the automobile business has become highly specialized to the degree that its failure may mean death where similar trouble in the motor car may only mean inconvenience.

Description of the air-cooled and water-cooled types and of the results of research in this field followed, among other things, mention being made of the duties of the supercharger, the principle of "boosting" and materials used in the manufacture of the motors.

The paper was accompanied by many interesting pictures slides, and at its conclusion Lieutenant Ferrier answered many questions from his auditors.

The vote of thanks was ably moved by Mr. Ottewell and seconded by Captain Ayres of the Canadian Air Service Co., and the meeting adjourned.

BORDER OFFICIALS NOT BEING SEARCHED

St. Alban's District Not Following Lead of Niagara Falls.

ST. ALBANS, Vt., Jan. 13.—(Canadian Press).—The situation at Niagara Falls, N.Y., where customs inspectors on the international line were reported to have been ordered to search all government employees of both Canada and the United States for liquor when they cross the bridges, has no parallel in the second customs district, with headquarters here. Examination is dispensed with in the cases of Canadian and United States customs and immigration officers who cross and recross the international border daily, the chief collector here said today.

Two British Golfers In Challenge Match

LONDON, Jan. 13.— (Canadian Press.) — Jack Smith, of Wentworth, and T. Commot, of Langley Park, two of the foremost younger British golf professionals, are contesting the right to pre-eminence in a two-day 72-hole challenge match for £50 a side. At the end of the first 36 holes at Sunningdale yesterday Smith, who is George Duncan's assistant, was one up on Commot. The second 36 holes will be played at St. George's Hill, Weybridge, to-day.

RADIO PROGRAMS

FRIDAY, JANUARY 13.

Headliners

Eastern
7.15 p.m.
WKAR (277.6m) "Animal Life of the Jungle and River", G. W. Bradt.
8.00 p.m.
KRLD (461.3m) Ruth Muse, Buster Dees, Bill Saling.
WCAU (260.7m) Freihofer hour.
WHAM (280.3m) Yawman and Erbe "curtain Calls".
WSUI (475.9m) Recent Discoveries in Child Nutrition, Amy L. Daniels.
10.00 p.m.
WLS (344.6m) Metropolitan choir.

Regular Features.
KDKA Pittsburgh, Pa. (315.6m) 10.01 R.V.B. trio.
WBAL Baltimore, Md. (285.5m) 10, dance music.
WBZ Springfield, Mass. (331.1m) 6.15 p.m. orchestra; 10, orchestra; 11,15, orchestra.
WEAF New York, N.Y. (491.5m) 8.00 p.m. Cities Service; 9, Anglo-Persians; 9.30 La France orchestra, and chain; 10, Palmolive hour; 11, orchestra.
WGR Buffalo, N.Y. (302.8m) 6.30-7.30 p.m. dance orchestra.
WGY Schenectady, N.Y. (379.5m) 7.30 p.m. dinner music; 9.30, players.
WJR-WCX Detroit, Mich. (440.9m) 11, dance music.
WJZ New York, N.Y. (454.3m) 8 p.m. Ke-Told tales; 8.30, Royal Stenographers; 11, slumber music.
WLW Cincinnati, O. (428m) 7.10 p.m. dance music; 10, orchestra.
WMAK Buffalo, N.Y. (545.1m) 6.30 p.m. dinner music; 7.15, news; 11, dance program.
WMCA New York, N.Y. (370.3m) 6.30 p.m. orchestra; 10, music; 11, Parody club.
WRVA Richmond, Va. 7 p.m. program; 11, orchestra.
WRC Washington, D.C. (468.5m) 10.30 dance orchestra.
WTAM Cleveland, Ohio (389.8m) 6 p.m. orchestra; 11, orchestra.
WWJ Detroit, Mich (352.7m) 6 p.m. concert.

Paul Kochanski, the Polish violinist, and a chorus of sixteen male voices will present the Atwater Kent Hour Sunday, January 15, through the National Broadcasting Company and twenty-three associated stations.

These Atwater Kent Singers are all members or former members of the well known New York University Glee Club who were selected, organized and directed by Reinald Werrenrath specially for radio broadcasting.

Kochanski began his musical studies early under the guidance of a father who did not believe in sparing the bow and spoiling the violinist. At nine he made his debut in Warsaw, where he studied under Mlynarski and then with Cesar Thomson in Brussels, winning the Conservatory's first prize at eighteen.

He began his solo appearances with the principal orchestra in Poland and probably no young artist has made more recital appearances in various parts of the world. He has been heard many times in the principal cities of Europe, touring France, England, Germany, Russia, Poland, Spain, Greece, Turkey and Egypt, as well as making annual visits to the United States, Canada and South America. He first came to America in 1921, at the invitation of Walter Damrosch.

"In the whole field of music there is no literature so poor as that of the violin," commented Kochanski in discussing his radio program. "With the exception of a few fine things of Beethoven, Brahms, Mozart and Bach there is no real music for the violin."

In the program, he maintains, lies the secret of an interesting concert. While he always includes several of the greatest old violin classics, there is a touch of modernity somewhere towards the end. He is planning to introduce many noveities to his American radio audience.

MAGIC BAKING POWDER

IS ALWAYS RELIABLE
E.W.GILLETT CO LTD
TORONTO, CAN

HUNDREDS NOW END COLDS BY HOSPITAL-TESTED METHOD

TOOK DOCTOR'S ADVICE —COLD GONE NEXT DAY

A great many Peterboro people like James H. Springer, have learned that it is no longer necessary to let a cold make a person feel miserable. For doctors at the clinic are recommending a simple home treatment that brings quick, sure relief—often in a few hours.

A severe cold had kept Mr. Springer from business several days. When nothing seemed to help him he called the clinic for advice. Doctor recommended double strength dose of Cherry Pectoral. With the first swallow he felt its soothing, comforting warmth, from his nose deep down into his bronchial tubes. Relief began immediately and in a day or so the cold was completely gone.

COUGH GREW WORSE; FEARED PNEUMONIA

Every day cases are reported which show the same quick, sure relief experienced by Mrs. C. M. Ellis and vast numbers of Peterboro people. Mrs. Ellis awoke on Tuesday with an inflamed throat, nose stopped up and eyes watery. She was unable to get relief through use of a nose spray and by the following day the cold was worse. Congestion had spread deep down into the tubes which lead into the lungs, and pneumonia was feared.

Wednesday noon her physician was called and prescribed Ayer's Cherry Pectoral—a mixture of ingredients which hospitals have found to be the most effective to end coughs and colds. That night her head began to clear up and she could sleep without coughing. The next day she was greatly improved and by Friday night was completely rid of the cough and cold.

See other cases—all certified by a member of the hospital clinic.

Doctors Show Quickest Way to End Head Colds, Coughs and Bronchial Colds

Head colds and chest colds can now be ended quickly—often overnight—by the unique double action of a home remedy now recommended by doctors at the health clinic. And druggists here say that vast numbers of Peterboro people, like Mrs. Edna Case, have found that it quickly drives out a stubborn cold, even in severe cases where every known remedy used had failed.

"Is Quick Method for Home Use"

Doctors at the clinic were called for advice when Mrs. Case's cold grew worse, causing fear of pneumonia. They immediately advised Ayer's Cherry Pectoral—a concentrated mixture of ingredients which hospitals have found to be the quickest, safest and most dependable to end a cold. Almost instantly she felt the comforting, healing warmth—from her nose passages deep down into her chest. In a few hours she was greatly relieved and in another day or so was entirely rid of her cold.

See other cases—all certified by a member of the hospital clinic.

Doctors find that this hospital medicine does far more than stop coughing instantly. It goes straight to the seat of a stubborn head cold or chest cold. Absorbed through and through the whole system, it quickly checks phlegm, heals irritation and drives out the cold from the nose passages, throat and bronchial tubes.

Just a few pleasant spoonfuls of Cherry Pectoral now and you'll feel like a different person tomorrow. Even sick children love the flavor—and those who have once tried Cherry Pectoral have been delighted to find that it keeps the whole family free from colds and coughs all winter if used according to the hospital direction in each carton.

SOLD AND RECOMMENDED BY

PETERBORO—
J. P. Bond
W. A. J. Giles
A. G. Harris
Jas. Lynch
McDermid & Jury
Bert A. McLeod
E. L. Payne
F. G. Webber
C. M. Moneur

MASON ENDS COLD QUICK, NOVEL WAY

By choosing the home method recommended by doctors at the hospital clinic, E. K. Mason, like numbers of people here found how quickly one can get rid of a head cold, chronic cough, or chest cold.

He neglected his cold for a day or so after he had begun to sneeze and cough. Examination showed that one of his nasal tubes was badly congested, his throat was inflamed and the cold was spreading down into the bronchial tubes. Doctors then gave him Ayer's Cherry Pectoral. Almost immediately his head and chest began to clear up and in less than two days all traces of the cold were gone.

See other cases—all certified by member of the hospital clinic.

CHILD COUGHED HARD —GRANDMA WORRIED

Mrs. Edith Cummings became worried when her seven year old granddaughter, Betty, coughed so hard Sunday night it seemed she would strangle. Her little bronchial tubes were rapidly filling up with congestion and pneumonia was feared. As soon as daylight came she called her family doctor who phoned the druggist to send up a bottle of Ayer's Cherry Pectoral. Little Betty liked the taste and just a swallow or two relieved the hard coughing spells. She continued taking it as the doctor ordered and in a day or so was out frolicking—as well as ever.

See other cases—all certified by a member of the hospital clinic.

AYER'S Cherry Pectoral for COLDS and COUGHS

LINDSAY—
W. G. Dunoon
A. Higginbotham
H. V. Mercer
H. V. Rogers

To Banish
COUGHS
COLDS
and
BRONCHIAL
TROUBLES
Take
Peps

PEPS tablets give off agreeable and highly germicidal fumes that bathe the throat and breathing passages and allay soreness and inflammation and ward off dangerous colds and chills.

By treating the throat and bronchials direct, Peps are ahead of druggy mixtures. Their pleasant balsamic nature and freedom from opiates make Peps safe and ideal even for children and weak-chested old folk.

When shopping a Peps in the mouth soothes the throat and relieves that annoying and persistent cough.

THE BREATHE-ABLE
THROAT & CHEST MEDICINE

25c. box (containing 35 silver-jacketed PEPS tablets). Of all druggists & stores.

PROHIBIT CHILDREN FROM MOVIE SHOWS

New Law To Be Brought Under Consideration in Quebec Assembly.

QUEBEC, Que., Jan. 13 (Canadian Press). — Announcement was made yesterday in the Quebec Legislative Assembly by Premier Taschereau that a law will be brought into force to prohibit children under 16 years of age from attending the cinema, whether accompanied or not by their elders. This follows the Montreal (Laurier Palace) theatre disaster, which caused 78 deaths. As regards Sunday shows, Mr. Taschereau said the government had heard representations from both sides, and the government felt that it would be well to let the matter go to the courts.

The Workmen's Compensation Act which would be brought in would please both workmen and employers, said the Premier. There would be a commission named to replace the courts, but insurance would be left to the companies.

The Premier, while pleased with the increased revenues of the province warned against too many demands being made to the Roads Department, because of the heavy storm damages of last fall. He also said there would be a fall in revenue because of a lesser cut in the forest this winter. The mills, he said, had secured a heavy stock of wood by cutting trees in the burned-over areas, so that such wood would not be lost, hence the cut this year would be 40 per cent less, and the revenue in proportion.

Mr. Sauve, Opposition leader, said it was necessary that legislation be brought into effect to prevent fraudulent elections, and regretted that the government had not shown "a better example in political morality" than it had last elections. He expressed surprise that the Speech from the Throne had not made some reference to the attitude of Mr. Barron, the Mexican Consul-General, especially so as Mr. Taschereau was fond of speaking of the Legislature as the "only Catholic and French Legislature on the Continent."

Mr. Sauve remarked on the fact that the Hon. William Phillips, United States Minister to Canada, had been present at the opening of the Legislature, and doubted not that the distinguished visitor would feel quite at home in Quebec, and more so each year, this in connection with what Mr. Sauve termed the "invasion of foreign capital."

MORGANSTOWN W.M.S.

Officers Re-elected at Annual Meeting of United Church Society.

The annual business meeting of Morganston W.M.S. was held at the home of Mrs. Burton Fitchett on Tuesday afternoon. Mrs. Reynolds presided. The program was in charge of Mrs. Fitchett. The usual devotional exercises were taken and the following officers were re-elected for the coming year:

President—Mrs. H. Reynolds.
Vice-President—Mrs. B. Demorest.
Secretary—Mrs. W. O. Bradley.
Treasurer—Mrs. C. Glover.
Corr. Secretary—Mrs. M. Morgan.

The next meeting to be held at the home of Mrs. Lorne Darling. Collection was then taken up, and the meeting was closed by the Mizpah Benediction. Lunch was then served, also plenty of good Christmas cake, and candy.

BANK CLEARING

Winnipeg	$55,467,860
Fort William	1,026,883
Brandon	534,191
Medicine Hat	383,299
Prince Albert	475,400
Edmonton	6,328,083
Regina	5,736,697
Moose Jaw	1,485,135
Saskatoon	3,130,998
Calgary	13,750,637
Lethbridge	620,455
Vancouver	21,580,293
Victoria	2,348,089
New Westminster	715,998

MANY ATTEND ART EXHIBIT

Copies of Famous Paintings Being Shown at Campbellford School.

GOOD PROGRAM GIVEN.

CAMPBELLFORD, Jan. 13.—Many citizens are attending the Art Exhibit in the High School, held under the auspices of the Public School, to see the copies of the works of the great masters, with which the walls of several rooms of the Collegiate building are hung. Though this exhibition is open to all for a very small entrance fee, there is also the opportunity afforded for any person, so desiring, to purchase a copy of any picture on exhibition. Many lovers of fine pictures have already availed themselves of the opportunity and have given orders.

As an added attraction, there was an excellent program presented last night by the pupils and staff of the Public Schools in the High School auditorium. The program opened with an address from Dr. O. C. Watson, chairman of the Board of Education. This was followed by an instrumental number by the Reiter brothers, Selection from "Carmen," the minuet by Misses Lillian Runions and Aileen Linton. Both numbers were greatly appreciated. Jack Allan's reading was a selection from Drummond, the Habitant writer and bard. The fifth and sixth numbers were a piano number from Chopin by Miss Isabel Bygott and a monologue by Mr. Elliot. "Mascot," an instrumental number by the Reiter brothers, and a vocal duet by Messrs. Hazell and Rollo introduced the tableaux depicting several of the masterpieces which were on exhibition: "The Age of Innocence," by Joshua Reynolds, posed by Rosa Moore; "The Girl with the Apple," posed by Mamie Winstanley and painted by Jean Baptiste Greuze, and "The Song of the Lark," posed by Alta Hay and painted by Julius Briton.

The violin duet by Messrs. Ronald and Billy Richardson won considerable applause, and the reading by Miss Lillian Hay, a talented local artist, was greatly appreciated. The program was concluded by "School Life," an instrumental number by the Reiter brothers.

The exhibition will be open again this evening, and the second attraction will be a dancing party in the assembly room, where first class music will be furnished and a small additional subscription will be charged those who desire to enjoy this form of recreation.

OFFICIALS PLEASED WITH APPOINTMENT

Judge O'Connor Well and Favourably Known in Cobourg.

COBOURG, Ont., January 12. — Official announcement of the appointment of L. V. O'Connor of Lindsay, as Judge of the United Counties of Durham and Northumberland created much favorable comment in the counties town as Mr. O'Connor is already widely known and highly popular in Cobourg.

Officials at the Counties Building yesterday expressed their approval of the appointment in warm terms, and Judge O'Connor is already assured of friendly and hearty co-operation in his new office. It is expected that Judge O'Connor will visit Cobourg within the next few days to make arrangements for taking up his duties in the near future.

DISTRICT LODGE HOLDS ELECTION

Fred Grills Chosen Master By Orangemen of Percy District.

HONOR ROLL PRESENTED.

CAMPBELLFORD, Jan. 13. — The annual meeting of the Percy District Orange Association, held in the lodge rooms of L.O.L. on Tuesday was one of the largest and most successful meetings of its kind ever held in this district. The presiding officers were District Master W. J. A. Melleville and Deputy Fred Grills. Although considerable interest was taken in the general routine business, the most interesting item was the presentation of an honor roll containing the names of all the members of the district lodges who gave their lives in the Great War.

For the election of officers for the coming terms, Past District Master O. Waller, L.O.L. 108, occupied the chair and presided over the proceedings. The successful candidates were Fred Grills, 108, District Master; William Brown, 1369, District Deputy Master; J. B. Stillman, 526, Chaplain; J. I. Adams, 526, Recording Secretary; Robert A. Linn, 2322, Financial Secretary; Alfred A. Barnum, 2322, Trustee; O. Walters, 108, Lecturer; H. Hutchison, 108, Deputy Lecturer; R. J. Bibby, 526, D.V.C.

After the newly-elected officers had addressed the assembled lodges, and arrangements been made for the district meeting for 1929, the members adjourned to Elliot's Restaurant, where a banquet was tendered them. During the dinner, Brother Spencer rendered some very excellent music, and brief speeches were made by officers of the lodge. The National Anthem concluded the meeting.

SCHOOL REPORT

S.S. No. 5, SOUTH MONAGHAN
Report of December Examinations:
Sr. IV.—Roberta Wood 87%, Roberta Holden 84, Janie Anderson 77, Jay Whittington 71, Fearl Huggins 63.
Sr. III.—Edith Holden 90%, Muriel Whittington 81, Marjorie Darling 81, Evelyn McElroy 76, Raymond Smith 62%.
Jr. III.—Pearl Snelgrove 72%, Walter McElroy 71, Willa Huggins 46.
Sr. II.—Mary Anderson 70%, Gerald Snelgrove 53.
Book I.—Jack Whittington 92%, Gordon Huggins 86, Ruth Snelgrove 85, Jean Holden 77, Jack Darling 73.
Sr. Pr.—Dorothy Anderson, Esther Might, Gordon Might, Douglas Clarke.
Jr. Pr.—Alex Darling.

S. S. No. 3, OTONABEE
Sr. IV.—Ruth Evans 70% (hon.), Marguerite Myers 70% (hon.); Alfred Myers 60, Irene Fife 47, John Walsh 47.
Jr. IV.—Muriel Fife 64%, Margaret Barry 63, Ruth Shearer 55, Billie Braden 52.
Sr. III.—Orvel Braden 59%, Olive Shearer 54.
Jr. III.—Winston Myers 63%, Adelia Sargent 49, Verna Braden 48, Helen Fife 36.
Jr. II.—Marion Myers 75% (hon.), Julia Dewart 70 (hon.), Annie Walsh 60, Earl Deen 51, Gavin Shearer 46.
Jr. I.—Margaret Jones 59%, Noreen Hayes 58, Jerry Hayes, 56, Leona Fife 53.
Winners of prizes for fall term were:
Sr. IV.—Ruth Evans.
Jr. IV.—Margaret Barry, Muriel Fife.
Sr. III.—Orvel Braden.
Jr. III.—Winston Myers.
Jr. II.—Marion Myers.
Jr. I.—Margaret Jones.
R. M. Longmuir, teacher.

S.S. No. 2, SEYMOUR
Honours 75%; Pass 60.
Sr. IV.—Rena Thomson 77 %(hon.), Jack Thomson 70; Frank Atkinson 59, Donald Kerr 45, Pirie Macdonald (absent).
Sr. III.—Edith Southworth 63%, Arthur Petherick 53, Hazel Kerr (absent).
Jr. III.—Willie Thomson 79% (hon.), Ewart Atkinson 74, Cora Petherick 62, Walter Watson 57.
Sr. II.—Maurice Brunton 80 (hon.) Carmel Redcliffe 65, Donald Lawrence 61, Viola Watson 58, Jean Innes 42, Everett Watson 25, Ross Kerr (absent), Lloyd Petherick (absent).
Sr. I.—Edythe Kerr.
Jr. I.—Pearl Kerr, Hazel Mackenzie, Charlie Southworth, Pearl Mackenzie.
Pr.—Ross Petherick, Earl Petherick, Esther Kerr, Wilfrid Redcliffe.
Total on Roll—29.
Average attendance 21.17.
Those who attended every day during November and December are Jack Thomson and Willie Thomson. The prize for most correct spelling from September to December inclusive, was won by Jack Thomson.
N. M. Bennett, teacher.

Obituary

MISS SOPHIA TURNER.

MILLBROOK, Jan. 13.—An eventful career, and one whose family history was closely interwoven with that of pioneer days in a section of this province, was brought to a close on Friday, January 6, with the passing of Miss Sophia Turner, of Beaverton, at the advanced age of 95 years.

Miss Turner, who retained her faculties to a remarkable degree, was a cousin of Dr. H. A. Turner, Millbrook, her father, who was an Ensign in the British army, and fought at Waterloo, being a brother of the late Dr. Henry Turner, affectionately recalled by older residents here as having been their family physician during the many years of his active practice in this community and surrounding district.

Miss Turner's grandmother was Miss Susan Bascombe, of Vermont, U. S., a cousin of the well known family of that name who were early settlers in the Uxbridge district. Her mother also came from Vermont, her maiden name being Sophia Smalley, and her family came to Canada in 1803, with a number of other American settlers, and located at Cook's Bay, Lake Simcoe.

Miss Turner's father was born at Brabdon, County Cork, Ireland. After the battle of Waterloo the British government discharged its soldiers on half pay, and offered a large grant of land in Canada to any who would take the hazard not only of the long voyage by sailing vessel, but also the risk and hardships of settlement in a new country. Given his choice of five hundred acres of land, Ensign Turner came first to Muddy York, now Toronto, and travelled northwest over the trail which is to-day known as Yonge street, finally taking three hundred acres in Thorah township, and two hundred in the township of Mara.

All the new arrivals in this district made the Smalley home their stopping place, and it was here that the British officer met and married Miss Sophie Smalley in 1822, their first home, a log house in the virgin forest, being on what is now the boundary of Georgina and Thorah townships. The original homestead, now the property of Mr. Robert McTaggart, is in use as a summer cottage.

Of their six children two died in infancy; two sons grew to young manhood and passed away at the ages of 31 and 24 respectively, and of the two daughters, Mrs. McTaggart, the eldest of the family, was the first white child born in Thorah township; her death occurred in her ninety-second year.

Hospitality was the key-note in pioneer days, and in Ensign Turner's primitive home not only was the door always left unlocked, but a supply of firewood was laid in readiness by the fireplace, and food placed on the table, in case late travellers happened along after the family had retired. Miss Turner recalled that quite frequently the only way they knew that visitors had come during the night was by the fact that the food and fuel had been used while they slept.

In the early days when the only means of travel was by horseback, Miss Turner became expert as a horse woman, and always retained a warm friendship for these animals. Among the many interesting reminiscences which she clearly recalled was the necessity of protecting the sheep and cattle from wolves, and hunting moose and deer and other wild animals, in a region which is but sixty miles north of the city of Toronto.

To have known personally of pioneer hardships, and lived through almost a century of the most wonderful age of the world's progress, is a comparatively rare experience, and though Miss Turner outlived practically all the friends of her younger years, she possessed the happy faculty of adding new friendships to her wide circle, and was always bright and alert, taking a keen interest in the affairs of both church and community and of the world at large. The illness which preceded her death was a brief one. In politics she was a staunch Conservative, and in religion an Anglican.

After her parents' decease Miss Turner, who had been considered rather frail in health in her youth, travelled extensively in Great Britain, Ireland and the Continent for twenty-three years, and later crossed Canada to spend a twelve-month with her cousin, the late Dr. Henry Turner, who died in Vancouver, B.C., in March, 1922, aged 94.

About thirty-eight years ago deceased returned to the scenes of her childhood and settled in her own home in Beaverton; a member of her household was Margaret (Peggy) McGuire, an old nurse of her infancy, who lived to the extreme age of 103 years.

Almost all motorists in the Lake Simcoe region are familiar with the Stone Church, known as the Old Kirk, which will soon reach the century mark; Miss Turner was one of the very few who remembered when it was built, and attended its services for several years, until the Anglican church at Beaverton was erected.

In Saint Paul's church the public funeral service was held on Monday at 2.30 p.m., Rev. W. E. Kidd, of Cannington, Rural Dean, being in charge at the house, the church and the graveside. The large number of citizens who filled the church gave evidence of the esteem and respect accorded the deceased, and the family of which she was the last surviving member, by the entire community. Dr. H. A. Turner, Millbrook, and a nephew, Mr. Robert McTaggart, were the nearest surviving relatives in attendance. Interment was in the family plot in the Stone Church cemetery.

Her father's sword, which was in use at the historic battle of Waterloo, and enlarged portraits of her father and mother, in quaint, heavy frames, Miss Turner left to the community, and they will be placed either in the town hall or the public library, fittingly recalling to succeeding generations a family of pioneer fame and usefulness.

— FOR SALE —
New and Second-hand Rubber and Leather Belting, Pulleys, Shafting, Pipes, Wiping Rags, etc., at Lowest Prices. Also COTTON BAGS for sale.
APARTMENTS to Let. Low Rent.
A. LOW & CO.
285 Bethune Street
'Phone 697—Nights and Holidays 1057

Renew Your Subscription

Second-hand beauty

THE world is full of women who are beginning to lose the fresh bloom of health. Eagerly, hopefully, they haunt the beauty shops. Trying this. Trying that. Buying beauty by the hour. . . . At best what an empty achievement they attain! Second-hand beauty.

Life could tell a different story if more women knew the part constipation plays in wrecking youth and beauty. If more men but realized how this terrible scourge undermines strength and health. Constipation is at the bottom of many a trouble. The cause of literally dozens of diseases.

And more's the shame when it can be so easily and quickly relieved. Kellogg's ALL-BRAN is guaranteed to bring prompt relief—lasting, safe prevention.

Why "all-bran" is so effective

It is "bulk" that combats constipation. Kellogg's ALL-BRAN is rich in bulk because it is 100% bran. It distributes moisture throughout the intestines—gently exercising them.

Sweeping out poisonous wastes. Part-bran products seldom contain sufficient bulk to do this effectively. That is why doctors recommend Kellogg's ALL-BRAN. Because it is 100% bran.

Better than drugs

Unlike habit-forming pills and laxatives — the quantity of ALL-BRAN you require need never vary. Kellogg's ALL-BRAN works as nature works—*naturally*. A pleasant, healthful cereal. Isn't that much better than pills or drugs?

Eat with milk or cream—or with fruits or honey added. Use it in cooking too. Sprinkle it into soups. Mix it with other cereals. Just eat two tablespoonfuls daily—chronic cases, with every meal.

Be sure, though, you get genuine Kellogg's ALL-BRAN. Don't risk part-bran substitutes. ALL-BRAN is sold by grocers everywhere. Served at hotels and restaurants. On dining-cars. Made by Kellogg in London, Ont.

Guaranteed! Kellogg's ALL-BRAN is sold with this definite guarantee: Eat it according to directions. If it does not relieve constipation safely, we will refund the purchase price.

Kellogg's ALL-BRAN

January Clearance

Notwithstanding the heavy drain on many lines since our sale started, our stock is still complete in all lines. The busy days leave little time for preparing advertisements, but the ladies will find it to their interest to read carefully, every item in this list. It bristles with remarkable chances for economical buying.

TERRY CLOTH, 75c YARD
Reversible, heavy - weight Terry Cloth for overdrapes and arch curtains. Choice of several designs and colorings. All are 36 inches wide. Regular price, $1.50. January Sale price, yard..... **75c**

$7.00 French Silk Cut Velvet $2.95
JANUARY CLEARING SALE OF FRENCH SILK CUT VELVETS, 36 inches wide, in two-tone effects. Colors are rose and jade, tangerine and white, brown and silver, and purple and maroon. Specially suitable for evening and afternoon wear. Regular price, $7.00. Sale price..... **$2.95**

FLOOR WAX, 65c
Johnston's Prepared Wax, the ideal polish for floors, linoleum and furniture. Imparts a glass-like finish that will not show finger prints. Choice of either liquid or paste, in 1-lb. tins or pint jars. Regular price, 89c. January Sale price, each..... **65c**

Coats and Dresses Half Price

WINTER COATS, in Needlepoint, Broadcloth, Fur Fabrics and Duvetyne, fur trimmed with opossum and thibetine, fully lined with beautiful quality lining, and warmly interlined. Regular prices ranging from $15 to $65.. All at HALF-PRICE during January Sale.

GINGHAM OVER-ALL APRONS, in assorted colors and patterns, Hoover style, with cross-over front and tie girdle. Patch pocket and plain bindings. Regular price, $1.19. January Sale price..... **75c**

WHITE SAXONY FLANNELETTE GOWNS, in white and colored, with high and V neck and long sleeves; others in slip-over kimona style. Sizes are small, medium, large and over-size. Regular price, $1.15 and $1.25. January Sale price..... **89c**

A rack of AFTERNOON and EVENING DRESSES, in Georgette, Crepe, Satin and Flat Crepe, showing a variety of smart styles and pretty colors. Sizes 14 years to 40 bust. Regular prices up to $18.50. January Sale Price,

CHILDREN'S FLANNELETTE GOWNS, high neck and long sleeves. Sizes 10 years to 16 years. January Sale price..... **75c**

GINGHAM HOUSE DRESSES, over-size, nicely made with patch pocket, neatly bound, collar and kimona sleeves. Regular price, $2.25. January Sale price, each..... **$1.19**

Haphazard Contribution to the Week-end Bargain List from several Departments

CHILDREN'S ALL-WOOL MITTS, of extra good quality, in shades of sand, grey, red, black and white. January Sale price, to clear, at, per pair..... **25c**

PERRIN'S WASHABLE DEERSKIN GLOVES, in natural shade. Sizes 6 to 7¼. January Sale price, per pair..... **$3.00**

BABY SHOES, in pink and blue crepe de chine. January Sale price, per pair..... **35c**

FOWNES' REAL SCOTCH KNITTED WOOLLEN GLOVES, seamless fingers, 1/1 ribbed wrist, in shades of fawn and grey. Sizes 6 to 7½. Regular price, 85c. January Sale price, pair..... **69c**

GENTS' PURE LINEN HEMSTITCHED HANDKERCHIEFS. January Sale price... 5 for **$1.00**

ONE BOX FRENCH FLOWERS, choice assortment. Actual 65c value. January Sale price... **39c**

PURE WOOL 3-PLY FACTORY YARN, in black only. Actual value, $1.10 lb. January Sale price, per lb..... **69c**

NEEDLEPOINT COATING, in midnight blue, green and black. 54 inches wide. Regular price, $5.50 yard. January Sale price, per yard..... **$3.50**

32 AND 36-INCH ENGLISH-MADE PYJAMA FLANNELETTES, in attractive stripe designs. Actual value, 35c per yard. January Sale price, yard..... **25c**

LARGE 12/4 SIZE FLANNELETTE BLANKETS, in pure white and with colored borders. January Sale price, pair..... **$2.25**

WHITE AND COLORED STRIPE FLANNELETTES, 36 inches wide, soft fleecy finish. January Sale price..... **18c**

JOHN S. BROWN & SONS FAMOUS "SHAMROCK" LINEN SATIN DAMASK BLEACHED CLOTHS AND NAPKINS, to match Cloth. Size 72 x 90 inches. Napkins, 22 x 22 inches. January Sale price, per set..... **$11.95**

EXTRA HEAVY IRISH LINEN ROLLER TOWELLING, 17 inches wide. Actual value, 30c. January Sale price, yard..... **22c**

CHINTZ-COVERED COMFORTERS, large size. January Sale price..... **$2.49**

72-INCH BLEACHED COTTON SHEETINGS, serviceable quality. January Sale price, yard.. **39c**

RYLANDS & SONS CELEBRATED ENGLISH BLEACHED COTTON SHEETINGS, plain and twill, 72 inches wide. Actual value, 90c. January Sale price, yard.... **75c**

RYLANDS & SONS FAMOUS ENGLISH CIRCULAR PILLOW COTTONS, wear guaranteed, in 40, 42, 44 and 46 inches wide. The 70c quality. January Sale price.. **59c**

36-INCH FACTORY COTTON, good serviceable weight. Regular 18c. January Sale price... **13½c**

EXTRA HEAVY WEIGHT FACTORY COTTON, 40 inches wide. Regular price, 25c yard. January Sale price... 5 yards **$1.00**

SUPERFINE NAINSOOK COTTON, very soft finish, 36 inches wide. Regular price, 45c yard. January Sale price..... **35c**

WABASSO CIRCULAR COTTONS, standard quality, 40, 42 and 44 inches wide. January Sale price, yard..... **35c**

CHILDREN'S BLOOMERS, in cream, black or sand. Sizes 6 to 12. January Sale price, pair..... **50c**

LADIES' VESTS, in heavy cotton, with long or short sleeves. January Sale price..... **39c**

BRASSIERES, in front fastener, with shaped shoulders. Sizes 36 to 40. Regular price, $1.25. January Sale price..... **75c**

ROBT. FAIR CO. LTD.
PHONE 145

The Examiner

PHONES—Editorial 1601. Business Office 1600. Private Branch Exchange to all Departments.

The Examiner is a member of the Audit Bureau of Circulation.

The Daily Examiner, published every lawful evening by The Peterborough Examiner, Limited. Office, 419 George street. $6.00 per year, delivered in city; out-of-town subscribers, by mail, $4.80 a year.

The Weekly Examiner published every Thursday. Subscription price, $1.50 a year.

U. S. REPRESENTATIVES

Special U. S. Representatives—W. H. Stockwell, 629 People's Gas Building, Chicago, Ill.

New York—Chas. F. Miller, 225 Fifth Avenue.

Advertising Rates on application.

R. M. GLOVER, Managing Director.

FRIDAY, JANUARY 13, 1928.

ABOUT THE GAS PLANT.

The Council will have to consider almost at once whether or not Peterborough should purchase the local gas plant and operate it under public ownership.

In the unscrambling of those utilities other than power that were secured by the Ontario Government in the purchase of the system of the Seymour Power Company, the Hydro-Electric Commission, operating these utilities for the Government, has decided to dispose of the gas plants at Oshawa, Peterborough and elsewhere throughout the district.

The municipalities will be given an opportunity to purchase the plants, but if they decline to do so the Commission proposes to put them on the market and sell to private interests.

The matter is one that will require more than rapid-fire consideration by the local Council.

There are many angles to be considered, and the proposition should be investigated in all its aspects before any definite policy is decided upon.

Perhaps the Council could not do better than to follow the example of the Oshawa Council, which has already named a special committee to investigate every phase of the situation and to report back to the Council as soon as possible.

THE TARIFF BOARD.

While some people are calling loudly for the tariff to be taken completely out of politics by putting the matter of tariff changes in the hands of a board of economists, the present Advisory Tariff Board has come under hot fire from Thomas W. Bird, Progressive member for Nelson, Manitoba.

Far from desiring to take the tariff out of politics, Mr. Bird complains that the Government should be responsible for any tariff changes that are made, and that the present Board is merely a buffer "between the Government and public opinion and created solely as a means of shifting responsibility."

As a matter of fact, under the present system the Government is responsible for any revision of the tariff.

The Tariff Board can merely advise; it hears the evidence and makes its recommendations, but the Government is no way committed to the adoption of these recommendations.

In any case the Government has the last word, and must take the responsibility.

All in all, the plan now adopted seems to be a happy medium between the absolutely independent commission and the old method by which tariff changes were made without a great deal of investigation by the Government itself.

The Tariff Board is a means by which all data dealing with the tariff can be collected and summarized, and at the same time the responsibility of the Government is not eliminated.

GETTING TOO MUCH.

A Niagara Falls man was found to have purchased thirty-five quarts of whiskey and eighty quarts of beer from Government stores in eight weeks, and The Stratford Beacon-Herald remarks, "Ontario did not vote for this."

Undoubtedly there are many cases in which an unreasonably large quantity of liquor is being purchased, but the number of such instances should materially decrease as the staffs of Government stores profit by experience and a better knowledge of their customers.

It must be remembered that the conditions were new to the vendors and their staffs when they assumed their duties.

They did not know in many cases with whom they were dealing, and they have had to learn as they went along to single out the men who were abusing the privilege conferred on them under the Act.

Such customers are likely to find it increasingly difficult to secure large supplies.

The heavy consumers and the repeaters are being spotted, and with the Liquor Control Board eager to correct abuses and the stores staffs anxious that the spirit as well as the letter of the law shall be observed, the patrons of Mr. Hanna's chain store liquor business will find themselves obliged to toe the mark.

Wherever the Act is being abused there must be a change or public opinion, the final court in all such things, will demand a different system.

ACCIDENTS AND COMPENSATION.

The figures of the Workmen's Compensation Board of Ontario for 1927 show that $6,086,738.05 was awarded in benefits, which is an increase of $265,386.15 over the prior year.

Included in the figures was $1,062,859.64 for medical aid, this being the first year in Ontario in which medical aid costs have run over one million dollars.

There were 71,979 accidents reported to the Board in 1927, this being an increase of 6,063 over 1926, and there were 429 fatalities reported in 1927.

Last year, therefore, stands out in the history of workmen's compensation in this Province as the year in which there were more accidents reported to the Compensation Board than in any other twelve-month period.

Up to the beginning of this year, industry in Ontario has had a full thirteen years' experience of workmen's compensation. In that period the Compensation Board has handled reports of 639,909 accidents, including 5,157 death cases, and has awarded the staggering sum of $63,410,754.40.

In giving out these figures, R. B. Morley, General Manager, Industrial Accident Prevention Associations, states that the experience for 1927 calls for closer co-operation in the matter of accident prevention work.

Both employer and employee are keenly interested in industrial safety and close co-operation will prevent many accidents.

Mr. Morley states that he has reports from plants in Ontario included in the membership of the Industrial Accident Prevention Associations which operated for the whole of 1927 without a lost-time accident, showing that good accident experience is not a matter of chance, but calls for carefully planned work.

Many indutries in Ontario are now striving to make 1928 an accident-free year so far as their plants are concerned, and the experience of the past year indicates that an increasing number of plants will operate this year without any lost-time accidents.

A SCHOLAR TAKES HIS EASE.

According to the strange law of relativity which governs modern publicity, a champion pugilist is of greater importance than a President or Prime Minister; and the activities of a super-criminal, or the matrimonial entanglements of a movie actress, have a more potent appeal than the achievements of a great scientist or man of letters. Even when their course has been run, and time bids them make room for others, there is a marked difference in the popular appreciation evinced. A hockey hero quits the game, and his departure is mourned through columns of print; a University professor and historian of note retires after 35 years of service, and the fact is hardly mentioned.

Such has been the experience of Professor M. Wrong of Toronto University, whose retirement from the Chair of Modern History at that seat of learning, after directing the historical studies of two generations of students, has not received the attention that his qualities as a teacher and scholar, and his long and valuable service, would warrant. That it should be so is a circumstance not to be altogether explained by the popular conception of a university professor as a pedant nurtured in cloistered seclusion, and marked by the intellectual aloofness and academic outlook of one out of touch with the realities of life.

There may be, and probably are, professors of the type described not long ago by Stuart P. Sherman, himself a former occupant of an American university chair. "I am acquainted," wrote that critic,

> "With no more essentially sluggish, improvident, resourceless, unambitious and time-wasting creature than the ordinary professor of 40, nor anything more empty of adventure or hope than the future years of his career, daily to be occupied in matching his wits with the flat mediocrity of successive generations of adolescent C students, and patiently waiting until the death of some better man, hardy and long-lived, allows him to slip into a larger pair of old shoes."

Professor Wrong of Toronto, is long past forty, and has qualified for the slippered case of a good and faithful servant of scholarship; but it would be difficult to find in his career anything to justify the dismal picture drawn by the American ex-professor. The successor of that distinguished scholar, Sir Daniel Wilson, was called upon 35 years ago to maintain a cultural tradition not often surpassed, and to occupy a place in the academic life of Toronto is not easily filled. How admirably he did both is acknowledged by all who have watched the growth of the century-old university, and noted the influences associated with it.

But it is not only within the restricted academic sphere that Professor Wrong has performed valuable service. In promoting the study of history, and shaping the art of writing it, he has exercised an influence throughout Canada that cannot be adequately estimated. It is not too much to say that if historical study, research and exposition have attained a worthy standard in the Dominion, it is in substantial measure due to the example, direction and zeal of the retired professor of Modern History at Toronto.

It was he who first recognized, and endeavored to meet, the need for a more intensive study of Canadian history than was possible in the text-books. Thirty years ago he established and, for a full decade, conducted single-handed that valuable repository of information and scholarly comment, "The Review of Historical Publications Relating to Canada." For 15 years more he acted as joint editor of that annual, freely contributing to its pages and, by his well-informed criticism, encouraging Canadian authors in their work. And when, eight years ago, the Review was changed from an annual into a quarterly, and re-named the "Canadian Historical Review," he continued his services to Canadian literature as a member of the editorial board of the new publication.

Esteemed as a teacher, respected as a critic, and ranked high as an historian, Professor Wrong retires from active academic life with the good wishes and warm appreciation of a wide circle of students and readers. The hope will be generally entertained that, though severed from the class-room, he will, with his ripe knowledge of history, rare scholarship and gifted pen, continue to serve, in the statutory phrase, "for the general advantage of Canada."—Ottawa Journal.

EDITORIAL NOTES AND COMMENT.

Aurelien Belanger, Liberal member for Russell, thinks the Ontario Legislature should follow the example of the Dominion Parliament and limit speeches to forty minutes. He'll have plenty of support in that opinion.

Glaring headlights are blamed for a motor bus carrying twenty-five passengers being ditched on the Kingston road. When are the authorities going to make the law against such lights mean something?

According to J. G. Lethbridge, the Ontario Progressive party is too tough to be swallowed by the Liberals, which will give Premier Ferguson a chance to remark that he thought the Liberal Party would swallow anything.

The weather prophets are safe in predicting plenty of wind for February with the Dominion Parliament and Ontario Legislature both in session during that month.

The Ontario Government liquor stores are apparently not being conducted according to usual business methods. They advertise no January bargains.

Premier King evidently believes the Senate is going to last for some time. He is appointing thirty-seven-year-old Senators now.

Parisian scientists have discovered a sixth sense in human beings, but they do not say whether it is common sense or not.—Guelph Mercury.

A good many people go right on spending money at the grocery and butcher shops and they haven't a car to their name.—St. Catharines Standard.

Trouble appears to be that a lot of people who are "eager to see money put in circulation" have very little to use in that way.—Toronto Telegram.

Detroit dentist is suing a rival for $125,000 heart balm, but, in this case, it is the lawyers who will administer the gas.—Border Cities Star.

The MacPhail-Drury scrap has reached the cartoon stage. The MacPhail car has sideswiped E. C. D. What next?—Owen Sound Sun-Times.

CATTLE, GRAIN AND PRODUCE

TORONTO LIVESTOCK.

TORONTO, Jan. 13.—Three cars of stock, all classes and only 16 cattle in yesterday's offering, there was not enough to make any changes in general price quotations.

Everything cleared steady to firm at the week's advances in cattle quotations, averaging from 25c to 50c higher on the best types of choice butcher and heavy steers.

Choice butcher lots at $11 to $12; fancy heavy steers sold up to $12.25.

Choice fat cows and bulls firm, $7.50 to $8.50.

Stocker trade quiet, but good enquiry.

Calves and lambs firm.

Milkers and springers quiet.

Hogs sold steady at $8.25 f.o.b. selects. No bids out for week-end loadings.

Receipts.

Union Stock Yards—Receipts, 16 cattle, no calves, 147 hogs, 20 sheep and lambs.

Heavy steers, choice	$11.00 to	$11.25
Butchers, choice	10.50	11.50
do, fair to good	9.00	10.00
do, common to medium	6.00	7.00
do, heifers	8.00	9.50
Baby beeves	9.00	10.00
Cows, fat, choice	7.00	8.00
do, canners, cutters	2.50	3.50
Bulls, butcher, choice	6.50	8.00
Bolognas	3.50	4.00
Feeders and shortkeep.	7.50	8.00
Stockers, good	6.00	6.25
Calves, choice	13.50	15.50
Springers, choice	90.00	110.00
Milkers, choice	80.00	100.00
Lambs, choice	14.00	14.50
Buck lambs	9.00	10.00
Hogs, f.o.b. thick smooth	7.50	7.75
Hogs, selects, f.o.b.	8.00	8.25
Hogs, off cars, selects	9.00	9.15

MONTREAL GRAIN AND PRODUCE

MONTREAL, Que., Jan. 13 (Canadian Press).—A feature of the domestic grain trade here yesterday was the good demand for scalping oats for export account and sales of quite a few loads were made at 43c per bushel, ex-track, Fort William for shipment. The trade in other grades of oats was quiet, the demand being only for odd cars and prices were unchanged.

The movement for Spring and Winter wheat grades of flour was slow, but prices were steady.

The market for millfeed was without any new feature to note, prices being maintained on account of the number of orders coming forward and the somewhat limited quantities available. A steady trade was done in standard grades of rolled oats and the undertone to the market was firm.

Owing to the liberal supplies of fresh eggs coming forward the undertone to the market continued easy, but there was no change in prices. The demand was good. The receipts were 1,149 cases.

Only a moderate amount of business was done in potatoes and prices were steady. Sales of Prince Edward Island Green Mountains were made at $1.15 per bag of 90 lbs; Prince Edward Island White potatoes at $1.05 per bag of 90 lbs; New Brunswick Green Mountains at $1.00 per bag of 90 lbs in bulk, and New Brunswick White potatoes at 95c per bag of 90 lbs in bulk, ex-track.

There was no improvement in the demand for imported beans, but the tone of the market was firm. Car lots of choice white hand-picked are selling at $2.65 per bushel, ex-track, and in broken lots at $2.75 per bushel, ex-store.

The butter trade continued extremely quiet, and prices were unchanged. The receipts were 89 packages.

Little business was done in cheese, there being practically no demand from any source. The receipts were 32 boxes.

Montreal Quotations

Oats, Canadian Western No. 2, 78½c.
Oats, Canadian Western No. 3, 74c.
Oats, extra No. 1 feed, 72c.
Flour, Manitoba spring wheat patents firsts $7.90.
Flour, Manitoba spring wheat patents seconds $7.30.
Flour, Manitoba spring wheat patents strong bakers, $7.10.
Flour, Winter patents, choice, $5.90-$6.00.
Rolled oats, bag 90 lbs., $3.85.
Bran $34.25.
Shorts $36.25.
Middlings $44.25.
Hay, No. 2, per ton, car lots, $13.00 to $13.50.
Cheese, finest Western, 19c-19¼c.
Butter, No. 1 pasteurized, 35½c-36c.
Eggs, storage extras, 45c-46c.
Eggs, storage firsts, 41c-42c.
Eggs, storage seconds 35c.

(Turn to Page 5, Please)

Wise and Otherwise

A trusty who escaped from Sing Sing prison was caught in a taxi-cab. He might have gone away if he had gone straight.

A woman mistook robbers for real estate men. Some people mistake real estate men for robbers, too.

These are pleasant evenings for the man who bought his wife a radio and his son an electric train for Christmas.

A woman told us the other day she would get a divorce only she hasn't much use for dogs, cats or dolls.

Young Hickman was a model Sunday School boy, according to dispatches. Which probably will bring a renaissance model Sunday school boys are bad at heat.

(Copyright, 1927, NEA Service, Inc.)

A Thought

YOUR TAXES.

We are all inclined to complain about our taxes, but these burdens could be more easily met if we would stop taxing our income for folly, taxing our surplus for pride, and taxing our time with idleness.

BRASS' LADIES' SHOP

FREE! Bobbed HAIR Combs

PRICE SLASHING

Entire Stock Involved. Be Early

HATS Reg. Up To $5.00 99c

VELVETS AND FELTS

HATS Reg. Up To $8.00 $1.50

SATINS METALLIC AND VELVETS

HATS $2.50 Reg. values to $10. Your choice of our finest grade Hats

SILK HOSE $1.79 Service Weight. Full-fashioned All new shades.

Pure Silk Hose, full fashioned. Twelve new shades. Reg. $2.00. 98c

BITEX HOSE 1.89 All Shades. Reg. $2.50

Silk Hose 89c A Real Honest Value. Reg. $1.25

SILK, SILK AND WOOL, AND WOOL HOSE Reg. to $1.50 49c

A Complete Clearance Of Our Entire LINGERIE STOCK

Silk Vests Regular $1.29 69c

Silk Bloomers Reg. $1.50 79c

Silk Slips Reg. $1.75 $1.19

NOVA SILK GOWNS AND SLIPS Reg. to $4.50 2.98

SILK VESTS All Sizes New Shades Reg. $2.00 98c

SILK BLOOMERS Reinforced Crotch Reg. $2.50 1.49

SILK SLIPS Shadow Proof Reg. $3.00 1.79

FRENCH KID GLOVES Fowne's Finest Quality Reg. $3.00 2.19

BRASS 345 GEORGE STREET

CHAMOISETTE GLOVES All the Wanted Shades Reg. 95c 49c

TWO CHILDREN DIE IN FLAMES

Fire Destroys Two Houses at Delhi Early Yesterday—Father Dying.

MOTHER BADLY BURNED.

BRANTFORD, Ont., Jan. 12.—(Canadian Press.)—Grace, three, and Vernon, two, children of Mr. and Mrs. W. Jackson, Delhi, were burned to death, the father is so terribly burned that no hope is held out for him, and the mother is in a critical condition as a result of a fire which wiped out their home early yesterday. The origin of the fire is unknown.

Mrs. M. Bennett, a neighbor, discovered the blaze and, wakening her husband, brought out Mr. and Mrs. Jackson, but were unable to reach the children in time. The Bennett home also caught, but the three Bennett children and much of the furniture were taken out before that home was destroyed.

Coroner Vumstein has called an inquest and a representative of the Fire Marshal is investigating.

A.Y.P.A. ENTERTAINS LEAGUE MEMBERS

United Church Young People Guests of Omemee Anglican Society.

OMEMEE, Jan. 13.—The Anglican Young People's Association entertained the young people of Trinity United Church on Monday evening. The Leaguers met at the church and went in a body to the basement of Christ Church where they were warmly welcomed, and, after prayer by the rector, Rev. A. T. Weir, plenty of entertainment was provided. Two numbers worthy of mention were a solo by thes A.Y.P.A. President, Miss Marion Dickson, and a vocal duet by Miss Dickson and Mr. W. G. Stephenson. A promenade and two contests were the source of much pleasure.

Dainty refreshments were served at the close, and the gathering dispersed, each feeling that once again the spirit of true friendship was renewed and a pleasant evening had been spent together.

SAYS PROGRESSIVES DOMINATING U.F.M.

Member Charges That Political Rule Keeps Membership Down.

PORTAGE LA PRAIRIE, Jan. 13.—(Canadian Press).—Charges that political domination of the United Farmers of Manitoba by one party was undermining the organization and keeping down its membership were made at yesterday's session of the convention by H. McLeod of Shoal Lake. He charged that that party was the Progressive party. President A. J. Poole characterized statements as absolutely ridiculous.

THE MARKETS

(Continued from page four.)

Eggs, fresh extras, 55c.
Eggs, fresh firsts, 53c.

CHICAGO GRAIN

CHICAGO, Ills., Jan. 13 (Canadian Press).—Material upturns took place in the price of corn yesterday, largely as a result of better export demand, together with extreme smallness of country offerings. Hillsdale, Illinois, reported cash corn bringing $1.00 a bushel at a public sale near there.

Late profit taking led to something of a setback from the day's top prices for corn, the market closing unsettled, ¾ cent to ¼ cent net higher. Wheat finished unchanged to ⅝ cent net lower; oats a shade to ⅛ to ¼ cent up, and provisions unchanged to a rise of 7 cents.

Wheat prices were steadied by corn strength, with oats likewise borrowing firmness from the upward tendency of corn. Drought complaints regarding Western portions both of Kansas and Oklahoma wheat territory were also given attention. On the other hand, increasing shipments of Argentine wheat were noted, and the Canadian Growers' pool was stated to be offering lower grades of wheat more freely.

Provisions firmed up.

CHICAGO CATTLE

CHICAGO, Ills., Jan. 13 (Canadian Press).—Cattle, best heavy steers $18.25; sprinkling above $16.50; best yearlings $15.50; bulk fat steers $13.75 to $15.50; most sausage bulls $7.50 to $8.25; best $8.50; vealers $10.50 to $11.00; few $11.50; outsiders paying $13.00 to $14.00.

Hogs 52,000; liberal percentage of holdover weights 140 pounds down $8.35; all weights above 190 pounds up to that figure; bulk good and choice hogs all weights 180 pounds up $8.20 to $8.35; 140 to 160 pound averages $7.50 to $8.20; few best pigs $7.00 to $7.25; bulk $6.50 to $7.00; best packing sows $7.50.

Sheep 22,000; top $13.35; packer top $13.25; bulk desirable lambs $12.75 to $13.00; 92 to 100 pound offerings $12.00 to $12.75; extreme weights $11.25 to $11.75; practical top yearlings $11.60; most fat ewes $6.50 to $7.25; good feeding lambs 65 to 70 pound averages $12.00 to $12.50.

STERLING EXCHANGE.

MONTREAL, Que., Jan. 13 (Canadian Press).—Sterling exchange rates were quoted here yesterday as:

Demand $4.68¼
Cables $4.88¾

Starts To-Morrow! The Most Sensational Merchandise Upheaval Ever Attempted

Brass Cuts Prices To The Bone In Order To Reduce $75,000 Stock To The Limit

Out goes the present merchandise to make way for new arrivals. If it's value you want, if it's money you want to save, you'll be here to-morrow without fail when the doors open. This event is the miracle of miracles and those who attend will thank us for it! Bring your friends, bring your family! Get here, and get here in a hurry!

2840 BROADCLOTH SHIRTS 94¢
COLLARS TO MATCH AND COLLARS ATTACHED. PLAIN COLORS AND FANCY STRIPES. 3 FOR $2.75.

400 PURE WOOL PULLOVERS & SWEATER COATS
Reg. $3.50. Fancy and Plain colors. Only two to each customer. All sizes.

FREE — AUTOMATIC PEN KNIVES—COLORED ENAMEL—FREE WITH EVERY PURCHASE OF $1.00 OR OVER — FREE!

BROADCLOTH SHIRTS 1.39
Values to $3.00. Collars Attached and to Match. Every Shirt Guaranteed. 3 FOR $4.00

TURNBULL'S and PENMAN'S COMBINATION UNDERWEAR 1.59
White and Natural Yarns. All Sizes. A Wonderful Saving. REG. $3.00

Broadcloth & Flanola PYJAMAS 1.89
In Forsyth, Tooke, Strand, etc. Your size is here. REG. TO $4.00

Fownes Wool Gloves 89c | **Handkerchiefs, doz. 79c** | **Silk Scarfs - $1.49** | **$2.50 CAPS $1.95**

TIES 39c
Cut Silk, Silk and Wool and Knitted. Reg. to $1.00. 3 FOR $1.00

Work SHIRTS 89c
Military Flannel, Blue Chambray and Twill. Reg. $1.50

Work PANTS 1.98
Heavy Wool Tweeds, Moleskin, etc. Reg. to $3.00

HOSE 69c
Fancy Wool. English makes. Reg. 85c. 3 For $2.00

Van Heusen and Forsyth Semi-Soft COLLARS 15c
2 For 25c

PENMAN'S HEAVY WOOL SHIRTS & DRAWERS 99c Gar. Reg. $1.50

PENMAN'S HEAVY FLEECE COMBINATIONS... $1.49 Reg. $2.00

PENMAN'S HEAVY WOOL SHIRTS & DRAWER $1.29 Gar. Reg. $2.00

HEAVY ALL-WOOL SWEATERS. Reg. $3.50 1.98

CASHMERE HOSE, Reg. 75c 49c

50c Garters - 33c

Wool Mitts - 25c

WOOL FLANNEL WORK SHIRTS, Khaki or Grey, Reg. $2.00 ..... $1.25

Muleskin Work MITTS and GLOVES. Reg. 75c 43c

Penman's Fleece Shirts & Drawers 79c Reg. $1.00

Standfield's Red Label Shirts and Drawers $1.98

STANFIELD'S 3200 COMBINATION UNDERWEAR..... $2.79 Reg. $3.50

ZIMMERKNIT COMBINATION UNDERWEAR..... 98c

PENMAN'S PREFERRED COMBINATION UNDERWEAR..... $2.79 Reg. $3.50

Penman's 95 Combination Underwear $3.95 Reg. $4.75

Fleece Lined & Wool SHIRTS, slightly soiled 49c

PENMAN'S MERINO COMBINATIONS... $1.49

STANFIELD'S RED LABEL COMBINATIONS... $3.95 Reg. $4.50

PENMAN'S No. 95 SHIRTS AND DRAWERS..... $1.98

CAPS, with and without Fur Bands. Reg. $1.75 ..... 89c

$5 Felt Hats $2.95

$3 Felt Hats $2.39

$1.50 FANCY HOSE 88c
3 For $2.50

OVER ALLS — Blue with White Stripe. Reg. $1.50 . 99c

GLOVES
LINED and UNLINED Mocha, Cape, Suede, Reindeer, Suede Pigskin, etc.
$1.88

TWEED O'COATS
REG. $24.00
$16.75

"WHERE YOUR MONEY DOES DOUBLE DUTY"
BRASS
329 GEORGE STREET

BLUE O'COATS
REG. $30.00
$19.75

DRESSING GOWNS
REG. TO $10.00
$5.95

ANNOUNCING GRAFTON'S 1853 75th 1928 Anniversary Sale

Starts To-morrow Morning, Saturday

Old friends will have some appreciation of the sentiment back of the occasion. Regular customers know from experience the extraordinary savings our Annual Sale Event brings to them. Many hundreds of new customers will be attracted by this unequaled opportunity of supplying their wants at one-third to one-half less than the regular prices. This will be a whole store sale such as could be held only at Grafton's, and once only, Everything offered is new and in good style. Everything represents Grafton quality and is taken from regular stock. Values throughout are Extraordinary.

Men's Overcoats

$16.50 Overcoats, Sale Price **$10.00**
$18.50 Overcoats, Sale Price **$13.50**
$22.50 Overcoats, Sale Price **$16.75**
$24.00 Overcoats, Sale Price **$18.50**

Men's Fine Suits

$18.50 Men's Suits, Sale Price **$10.00**
$19.75 Men's Suits, Sale Price **$12.50**
$22.50 Men's Suits, Sale Price **$14.50**
$26.00 Men's Suits Sale Price **$18.50**

Boy's Overcoats

$6.50 Boy's Overcoats, for - **$4.95**
$10.00 Boy's Overcoats, for - **$6.95**
$12.00 Boys' Overcoats, for - **$7.65**
$15.00 Boys' Overcoats, for - **$9.95**

Boy's 2-Pant Suits

$7.50 Boy's 2-Pant Suit, for - **$4.95**
$10.50 Boys' 2-Pant Suit for - **$6.95**
$12.00 Boys' 2-Pant Suit, for **$7.95**
$14.00 Boys' 2-Pant Suit, for **$9.95**

EXTRA SPECIAL—Boys' One-Piece Suits, belted model, in Fine Tweeds and Serges. Mostly in sizes 30 to 38 chest measurement, reduced to this ridiculously low price because they are all large sizes. Worth up to $15, for **$3.95**

Men's and Boys' Furnishings 1-3 to 1-2 Off

Men's Fleece Lined Underwear, reg. 85c, sale price 55c

Fleece Combinations, reg. $1.35, sale price $1.10

Men's wool Underwear, rib and Scotch, reg. $1.25, Sale Price - - - $1.00

Men's Work Shirts

$1.75 Values $1.25
$1.50 Values $1.00

Men's Sweaters, all styles

$1.75 Values $1.00
$2.00 Values $1.38
$2.50 Values $1.68
$3.50 Values $1.95
$5.00 Values $2.95
$6.00 Values $3.95

Men's Fine Shirts

$1.50 Values 98c
$1.65 Values $1.18
$2.00 Values $1.45

Boy's Fleeced Lined U'wear

65c Values 39c

Fleece Combinations

$1.25 Values 78c

Boy's Wool Hose

50c Values 35c

Boy's Sweaters, all kinds

$1.00 Values 79c
$1.25 Values $1.00
$2.00 Values $1.45
$2.50 Values $1.59
$3.00 Values $1.95

BOYS' CAPS

75c Values 50c

BOYS' SPORT JACKETS

$3.00 Values $1.95

Hundreds More Just Such Unusual Values at Our Big Sale

The Big Double Store

Owning and Operating Stores at Brantford, Dundas, Peterborough, London, Hamilton, Woodstock, and Owen Sound.

GRAFTON & CO. LTD.

381-383 GEORGE ST.

FROM MAKER TO WEARER

Lesson No. 6

Question: Why is *emulsified cod-liver oil so highly* recommended as food for nursing mothers?

Answer: Because it benefits the nutritional condition not only of the mother but of baby as well.

Mothers should keep vitamin-nourished with

SCOTT'S EMULSION

ORIGINALS GIVE A.Y.P.A. PROGRAM

Charter Members Have Charge of Meeting at St. John's—Lakefield News.

LAKEFIELD, Jan. 13.—St. John's branch of the A.Y.P.A. was organized in November, 1911, by Rev. H. A. Ben-Oliel now of Collingwood, and there are four of the original members remaining on the roll and when the executive suggested an "Originals Night", these four "old timers" were automatically made the committee in charge. The committee therefore consisted of Mrs. Trude Waldon, Miss Amy Watson and Blanche Graham, and Mr. Reg. Murduff. Unfortunately Mrs. Waldon was indisposed and Mr. Murduff was out of town so that only two of the originals were able to carry on.

After the business had been disposed of the evening was turned over to "Court Whist" which was "original" in that it was the first time it had ever been played at the A.Y.P.A. Prizes were won by Mrs. Mahood, Mr. Chappell and Mr. Stenner.

The Ladies' Auxiliary of the Canadian Legion elected their officers at a meeting held on Tuesday evening in the Legion rooms.

These officers were elected:

President—Mrs. Marling.

Vice-presidents—Mrs. Chappell and Mrs. Lawless.

Secretary—Mrs. J. R. Robinson.

Treasurer—Mrs. W. W. Leonard.

Mrs. Mackenzie and Mrs. Wood were joint hostesses of a delightful five-table bridge on Monday afternoon at "The Grove." Prizes were won by Mrs. C. E. Strickland, Mrs. Creasar and Mrs. H. G. Fitzgerald.

Mrs. L. H. Grahame and her daughter, Mrs. Elsa May entertained five tables of bridge at "Uplands" on Wednesday afternoon. Prizes were won by Mrs. T. J. Wood, Mrs. G. J. Elmsley, Mrs. F. J. Burgess and Mrs. E. S Kelsey.

The prize-winners at the A.Y.P.A. euchre on Thursday evening last were Miss Hampton and Mr. Stenner. Consolation prizes were won by Miss Elsie Ruel and Mr. Milford Hampton. Ten tables were played.

Band at Rink.

The Band played at the Lakefield Rink on Saturday night for the first time this season and although the ice was rather soft there was a good crowd.

Better walking and better roads would have brought out a much larger number but there was a good showing under the unfavorable conditions.

The Citizens' Band rendered a good program of popular music and added a festive touch to the evening's fun.

The mild weather has made the rink season an uncertainty as there has been skating only a few nights. While the fuel consumer may rejoice the young people are not enjoying the mild season which prevents them from indulging in one of the most enjoyable winter pastimes.

Campbellford

CAMPBELLFORD, Jan. 13.—Miss Isabelle Armstrong, Perth, is the guest of her sister, Mrs. Claude Duncalfe, during Mrs. Duncalfe's convalescence from a serious illness.

Mrs. F. S. Lazier and daughter Rose left yesterday for the Niagara district, where they will spend a few days with Mr. Lazier.

Max Watters returned to Kingston yesterday to resume his duties in the bank there, after spending his vacation with relatives and friends in Campbellford.

Since the address which the Rev. N. Clarke Wallace gave at a recent date on his impressions of England during his recent visit there, considerable interest has been aroused throughout the town when it was learned that he would deliver the same or a similar address next Monday night in the Parish Hall.

Mrs. C. W. Turner, Queen Street, was hostess last night to her Sunday School class, their husbands and mothers. The evening was spent in games, contests, and musical entertainment. For the most part, the music was provided by Mrs. Turner's accomplished daughter, Miss Cherry Turner, and Cecil Searles, violinist. The radio was also used to good advantage, to the enjoyment of the guests. Just before midnight, a very delightful and tasty lunch was served.

The police department wishes to remind operators of motor vehicles that the 1928 license markers are available at Davidson's Garage and Service Station, and that these markers must be displayed on motor vehicles on and after the first day of February, 1928.

State railways of the Dutch East Indies now have 2,500 miles of trackage, while all the private lines have a combined mileage of only 1,800.

J. B. HALL ELECTED BY UNDERWRITERS

Sun Life Man Heads Dominion Association—Cannell Vice-President.

At the annual meeting of the Life Underwriters Association of Canada held in the King Edward Hotel, Toronto, on Saturday, January 7th the following officers were elected for 1928:

Hon. President—J. T. McCay, C.L.U., Dominion Life Assurance Co., Vancouver, B.C.

President—J. B. Hall, C.L.U., Sun Life Assurance Company, Toronto, Ont.

Vice-President—Hugh Cannell, C.L.U., Mutual Life Assurance Company of Canada, Montreal, Que.

Hon. Secretary—W. C. Laird, C.L.U., London Life Insurance Co., Toronto, Ont.

Hon. Treasurer—S. C. Vinen, C.L.U., Canada Life Assurance Co., Toronto, Ont.

Registrar—J. G. Taylor, C.L.U., Mutual Life Assurance Company of Canada, Toronto, Ont.

Chairman of Legislative Committee—W. Lyle Reid, C.L.U., Sun Life Assurance Co. of Canada, Ottawa, Ont.

Chairman of Educational Committee—F. Robinson, C.L.U., Mutual Life Assurance Company of Canada, Toronto, Ont.

Chairman of Publicity Committee—F. T. Stanford, C.L.U., Canada Life Assurance Company, Toronto, Ont.

Elected members of the Executive Council—J. J. McSweeney, C.L.U., London Life Ins., Co., Toronto, Ont.; O. B. Shortly, C.L.U., North American Life Assurance Co., Toronto, Ont.; W. B. Peace, C.L.U., Manufacturers Life Ins. Co., Toronto, Ont.

The various reports of officers and committees submitted to the meeting made it apparent that 1927 had been a year of substantial progress.

WARKWORTH Y.P.S. STUDIES REFORMERS

Presbyterian Young People Hear Papers on Calvin and Knox.

WARKWORTH, Jan. 13.—The young people of St. Andrew's church held their first devotional meeting for the year in the basement of the church on Monday evening. Gordon McCubbin, the new president, was in the chair.

The members decided to invite the Hastings Society to meet with them on January 30. The secretary also read a letter from Mrs. C. C. Armstrong asking the Society to relieve her of the duties of convener of the devotional committee. It was with much regret that her resignation was accepted. Mrs. Clara Richards was elected in her place.

Mrs. Armstrong had charge of the rest of the meeting. Mr. James Bamber gave a very interesting paper on the life and work of John Calvin and Miss Edith Richards gave a paper on the life of John Knox.

Several hymns were sung and the meeting brought to a close by all repeating the benediction.

BOY BREAKS LEG.

Willard Davis, Omemee, Slips on Ice Outside His Home.

OMEMEE, Jan. 13.—Willard Davis, the little two-and-a-half-year-old son of Mr. and Mrs. Charles Davis, of Omemee, suffered a painful accident on Friday when he fell on the ice outside his home and broke his leg below the knee.

When picked up by his mother, he was suffering terribly. Dr. G. N. Earle was called and set the bone and placed the limb in a cast.

Women golfers of France are wearing leather pigskin wrist-straps to which are fastened small score cards and silver pencils.

HEADS UNDERWRITERS.

J. B. HALL, C.L.U.,

of the Sun Life Assurance Company of Canada, who was elected President of the Life Underwriters Association of Canada at their annual meeting held on Saturday, January 7th. Mr. Hall is a native of Peterboro, Ont.

JUDGES APPOINTED FOR COMPETITION

Premier King, Dr. Short and Dr. Skelton to Judge Essays.

Yesterday morning, in his annual speech to the shareholders of The Royal Bank of Canada, C. E. McNeill, the General Manager, announced that the Right Hon. W. L. Mackenzie King, Dr. Adam Short, and Dr. Oscar D. Skelton will be the judges in The Royal Bank Economic Fellowship competition. He said:

"In order to stimulate general interest in problems of national importance and to encourage advanced study along economic lines in Canadian universities, we have offered a $1,000 Fellowship to the student at any Canadian university who shall prepare the best 3,000-word paper covering one of the topics specified. The subjects selected for the papers which are to be submitted March 1, 1928, are as follows:

"Does Canada need a Federal Farm Loan System? A study of Dr. Tory's report and Federal Legislation.

"Canada's optimum of population and how it may be obtained. In this context the word optimum may be defined to mean the ideal number of people of the type which will be most satisfactory for the building of the nation.

"The potential development of Canadian trade in one of Canada's foreign markets.

"Economic possibilities of the Maritimes. A study of the Duncan report.

"It gives me great pleasure to announce that at the request of our President the judges who have agreed to act in this contest are, the Right Honourable W. L. Mackenzie King, Dr. Adam Short, a member of the Consultive Economic Committee of the League of Nations, and Dr. Oscar D. Skelton, Under-Secretary of State for External Affairs. We wish to express our special appreciation of their co-operation in this project. The widespread publicity which will be given to the best papers should encourage thoughtful discussion of these important subjects throughout the country."

In connection with the above announcement, it is of interest to learn that students at a number of the leading universities in Canada are preparing papers which will be submitted through the Economics Department of their college to the Economist's Department of The Royal Bank by the 1st of March, 1928. As each of these topics is of importance to the welfare of the country, it is felt that there should be widespread interest in and discussion of the best papers.

In other countries it has been found that Fellowships of this type encourage research along economic lines, and the bank teller's offer was made with this in mind. The terms of the Fellowship permit the winning student to carry on a year of graduate research at any Canadian university.

For some time the bank has taken special interest in the work carried on by the economics departments of the universities and colleges of the country. This attitude, in part, grows out of a recognition of the increasing complexity of the economic and banking relationships of Canada. It is considered essential that there should be a group of young, well-informed men in the bank's organization preparing themselves for positions of responsibility. In the past, there has been a feeling that promotion in the banks is too slow to make this work attractive to aggressive men having a good educational background. The process of acquiring experience and learning banking methods undoubtedly requires a reasonable amount of time, but the bank is prepared to give full recognition to the special abilities of those who have sufficient stamina to survive the preliminary routine. Such men are likely to find that their promotion will be more rapid than that of those who enter the bank at an earlier age without special qualifications. It is understood that the bank is looking for the highest type of men and that such students will receive some recognition for the time spent in college in the salary offered to them while occupying junior positions.

JOLLY JINGLES

By Graham Hunter

At Pompeii a wooden chest, in good state of preservation, was found, it being the first wooden article to be unearthed there.

MISSION CIRCLE HOLDS MEETING

Talk on Pioneer Work in Africa Given at Millbrook.

MILLBROOK, January 12. — The Golden Links Mission Circle held its first meeting since the New Year on Wednesday evening at the home of the president, Miss Jean L. Burnham, with a very good attendance, and a most interesting and instructive program.

The president was in the chair, and the study of pioneer missionary work in Africa was taken up, preceded by a map talk on this continent presenting many of the natural difficulties which our missionaries have to contend with in carrying out their great task.

Miss Elsie Spence gave a comprehensive outline of the life of David Livingstone, and following a piano solo by Miss Hetherington, the president took up the life of Mary Slessor of Calabar, and the wonderful work which she accomplished during the thirty-nine years spent in Africa.

The auditors and the secretary and treasurer, Miss Dorothy Crossley and Lila Whyte, recently met at the home of the superintendent, Mrs. V. C. Lambert, the retiring president, Mrs. J. McKnight, being also present, and completed the report for 1927, from March to December, the figures being:

Annual members, 22.	
Life members, 6.	
Fees	$ 5.50
Supply work (not including donations of clothing)	1.50
Thankoffering (autumn)	14.52
Collections	10.96
Other sources	53.42
Total	$85.91

Less expenses, the amount sent the branch treasurer was $78.00, the full amount of the allocation plus the ten cent tax per head for Presbyterial expenses.

The Scripture lesson was Psalm 139 read in unison, and the devotional period was concluded with prayer.

It is expected that Rev. Joseph Wilks will continue the study of Africa at the February meeting, giving some account of the four years which he spent in active missionary work on the west coast. The meeting will be on Tuesday, February 14, at the home of Mrs. E. S. Burnham.

The service of light refreshments and a social hour brought Wednesday's gathering to a pleasant close.

"SALADA" TEA

261

Brown Label Quality, 38c ½-lb. Orange Pekoe Blend, 43c ½-lb.
Blue Label Quality, 43c ½-lb. Red Label Quality, 48c ½-lb.
Gold Label Quality (Finest Procurable), 53c ½-lb.
Four grades sold in Black, Green and Mixed Blends.

Lowest Prices in Canada For Fine Teas

Marmora

MARMORA, Jan. 13.—No. 1 District, Centre Hastings County of the Orange Association held its annual meeting at Springbrook Orange Hall on Tuesday afternoon. New officers elected at the meeting are:

District Master—Bro. E. White.

Deputy District Master—Bro. W. J. Cottrell.

Chaplain—Bro. Orville Leonard.

Recording Secretary—Bro. G. T. Webb.

Financial Secretary—Bro. G. Potts.

Treasurer—Bro. E. Jackman.

Lecturers—Bros. E. McInroy and L. Baker.

Director of Ceremonies—Bro. J. Morrison.

Auditors—Bros. S. McComb and I. Baker.

Miss Gladys Baker of Springbrook visited her friend, Miss Dora Lawrence on Monday.

Mr. and Mrs. T. Paronuk and family have moved into the residence owned by Mr. Floyd Gray.

Mr. James McFarland spent Tuesday in Belleville.

Mr. W. J. Cottrell visited West Huntingdon on Tuesday.

Your Children's Cough

can be quickly and safely relieved with PERTUSSIN, the pleasant and effective cough medicine known to physicians and pharmacists for many years.

Free from harmful drugs or "dope." PERTUSSIN is the safest cough remedy for every member of the family.

At all drug stores, bottles 60c and $1.20

PERTUSSIN
Safe for Every Cough

INFLUENZA
is always a Menace

INFLUENZA, in itself a serious disease, often leads to lasting disabilities. Avoid these dangers by taking Ovaltine, the famous tonic food beverage which builds up a reserve of vitality to withstand attacks.

In Ovaltine, highly concentrated, you get the choicest and best of Nature's protective and restorative tonic foods—ripe barley malt, fresh eggs and creamy milk in the form of a delicious beverage.

Ovaltine is *all* nourishment, a perfectly balanced food. One cupful supplies more nutrition than 3 eggs or 12 cups of beef tea. Every particle is easily digested and quickly imparts new strength to brain, nerves and body. Drink Ovaltine for health—the year 'round, with and between meals. At bedtime it ensures restful health-giving sleep.

Convalescence after Influenza or after any illness is greatly aided by Ovaltine. It builds new strength and energy with a consequent increase in weight. Doctors all over the world recommend Ovaltine extensively. Ask yours.

OVALTINE
TONIC FOOD BEVERAGE
BUILDS UP BRAIN, NERVES AND BODY

As all druggist's—60c, 90c, $1.50 and special family size, $5.25. The larger tins are most economical to buy.

Made in England by A. WANDER LIMITED.

Try Ovaltine at our expense. Fill in the coupon.

A. WANDER LIMITED,
475 King St. West, Toronto.
Please send sample of Ovaltine. 10 cents is enclosed for packing and postage.

Name.....
Street.....
City.....Prov.....

178

LADIES' FULL-FASHIONED SILK HOSE

Ladies' Pure Thread Silk Full-Fashioned Hose in all the newest shades. Special Sale price .....

$1.39

Prices for our high standard STAPLE DRY GOODS, FINE DRESS GOODS, FLANNELETTE SHEETS, BLANKETS, Etc., were never before hammered down to such low figures in this store. Only a few more days to take advantage of this chance to save by buying for everyday needs.

LADIES' RIB TOP SILK AND WOOL HOSE

Fine quality Silk and Wool Hose, rib top, in black and white, nude and white, grey and white, and sand. Regular $1.00. Special Sale price .....

79c

LADIES' PURE WOOL CASHMERE HOSE

We have gathered into one lot all odd lines of Ladies' Pure Wool Plain and Ribbed Cashmere Hose. Colors are brown, grey and sand. Regular $1.25 and $1.50 Hose. Special Clearing Sale price, pair .....

50c

27-INCH FLANNELETTE

Extra special values in 27-inch White and Colored Stripe Flannelette, good quality. Special Sale price .....

15c

34-INCH FLANNELETTE

Extra special values in 34-inch White and Stripe Flannelette, light and dark colors. Special Sale price .....

19c

CHILDREN'S PULLOVER SWEATERS

One lot of Children's Pure Wool Fine Quality Pullover Sweaters; a few Coat Sweaters. Regular up to $1.50 and $2.00. Special Sale price, each ...

98c

PURE LINEN TOWELLING

Pure Linen Towelling with colored borders; also dark colors. Extra Special Sale price .....

12½c

The Dickson Store

395 GEORGE STREET

Manufacturer-to-Wearer, January Clearance Sale

COATS

HALF PRICE AND LESS—Some as low as ONE-THIRD of original Prices.. Sizes 16 to 48. To clear at

$12.95 $14.95 $19.95
AND UP

COME EARLY! THESE AR E WORTH WHILE!

TO EARLY BUYERS

DRESSES

Sample Dresses to clear at

$5.50

Newest arrrivals in Party and Afternoon Frocks, as low as

$9 98 $12.95

AT

JEANETTE'S

Jeanette's are known for Big Values, but never have such Bargains as these been offered in Peterborough. Costs are forgotten.

JEANETTE'S STYLE STORE
"Where the Styles Come From"
390 GEORGE STREET

FUR COATS

No. 1 Beaverine, with Natural Fox Fur. A Guaranteed Coat. Only

$75.00

Also Gigantic Savings on Seals, Muskrats, Caraculs, Racoons, etc.

A Small Deposit will hold any Garment Till Wanted

NEWEST AND SMARTEST

HATS

Sale Price $1.98

ONLY A FEW DAYS! BE ONE OF THE LUCKY ONES!

OFFICERS ELECTED AT ANNUAL MEETING OF RED CROSS SOCIETY

President Speaks of Necessity of Going Forward With Peace Time Program.

REPORTS READ.

Aims at Advancement of Health, Education and Encouragement of Junior Society.

The annual meeting of the Peterborough branch of the Red Cross Society was held yesterday afternoon in the Board Room of the Public Library, the president, Mrs. R. Harstone, in the chair. The reports of the recording secretary, Mrs. H. R. H. Kenner, of the treasurer, Miss E. Morrow and of the corresponding secretary, Miss L. Davidson, were given, and letters were read from those to whom the society had forwarded Christmas cheer. Officers were re-elected, as follows

President Mrs. R. Harstone; 1st vice-president, Mrs. W. H. Hill; 2nd vice-president, Mrs. J. A. Aylmer, corresponding secretary, Miss Laura Davidson; recording secretary, Mrs. H. R. H. Kenner; treasurer, Miss E. Morrow. Executive Mrs. G. Boucher, Mrs. W. R. Breyfogle, Mrs. R. Denne, Mrs. W. H. Bradburn, Mrs. G. N. Gordon, Mrs. F. C. S. Huycke, Mrs. B. Law, Mrs. G. A. Macdonald, Mrs. R. H. Turner, Miss M. Rush and Miss E. Munro.

Mrs. Harstone spoke of the necessity of the society going forward with the peace-time programme of the Red Cross Society, which has for its aims the advancement of health education, the helping of returned men and the encouragement of the Junior Red Cross Society, an organization of school children who are instructed in health matters and who are doing a great deal to further the peace of coming generations by keeping up an international correspondence with children of other lands. Mrs. Harstone, who thought that more publicity should be given to the efforts of the society, also quoted the words of Miss (Dr.) A. E. Marty, noted educationist of Toronto, who said

"The Red Cross links all the countries of the world commonwealth in a great enterprise. The remedial task of the war has been turned into a constructive force directed towards the upbuilding of the human race in time of peace. This work has touched the imagination of men and women throughout the world and by means of the Junior Red Cross has made a tremendous appeal to the youth of all lands. It is educational in the truest sense."

It was decided to donate $50 to the Ladies' Auxiliary of the Canadian Legion and $50 to the Well Babies' Clinic.

Delegates to the annual meeting of the Canadian Red Cross Society, to be held in Toronto on January 31st, were appointed, in the president, Mrs. R. Harstone, Mrs. J. A. Aylmer, Mrs. R. Denne, Mrs. R. H. Turner, Miss E. Morrow and Miss L. Davidson.

Letters Received.

The following letters were read by Miss Davidson, received from soldier settlers whose families were remembered by the local society, with Christmas cheer

Miss T. J. Davidson,
520 Dickson St.,
Peterborough.

We received the shipment of supplies sent from your branch, which we received in good condition, and in good time for Christmas for which we all thank you all.

Trusting everyone enjoyed a good Christmas. With best wishes.

Dear Madam

Just a few lines to let you know that we received the box of goods from the Peterborough Red Cross Society safely. We don't know how to express our thanks for them. It was such a surprise to get a gift like that just before Christmas and such splendid things, too, and things that we were in need of. It makes us think that the world is not such a bad place after all, when people think of others the way you have done. Everything was fine except the boots for the wife and myself. I am taking the liberty of sending them back again and hope the stores will change them for us. We will gladly pay the charges on them. The wife and myself both take a very wide shoe. If you could adjust this for us we would be very thankful. I will close now, hoping you will accept our heartiest thanks for your kindness and wishing you a Very Happy Christmas and a Prosperous New Year.

Following are annual reports submitted by the treasurer, Miss E. Morrow and the recording secretary, Mrs. H. R. H. Kenner, also a review of activities of the Ontario Division of the Red Cross Society, made by the director, F. W. Routley

General Statement of the Peterborough RED CROSS SOCIETY for the year ending December 31st, 1927.

RECEIPTS

Balance on hand, December 31st, 1926	$3,267.79
Membership Fees	21.00
Subscription	5.00
Sale of Materials	4.10
Interest on Bank Balance	123.39
	$3,421.28

EXPENDITURES

Donation to Ladies' Auxiliary	$ 50.00
Furnishings, Red Cross Hospital, Apsley	503.00
Donation, Returned Soldiers, Christie Hospital	15.00
Junior Red Cross Society	11.00
Current Accounts	40.39
Printing	2.20
Christmas Donations, Returned Soldiers	251.18
Balance on Hand, December 31st, 1927	2,548.51
	$3,421.28

E. MORROW,
Treasurer

I hereby certify that I have examined the books and records of the Peterborough Branch of the Red Cross Society, furnished me by the Treasurer, and find them to be correctly kept and in accordance with the above statement.

F. J. A. HALL,
Auditor.

Peterborough, Ontario,
January 10th, 1928.

Annual Report of Peterborough Branch of Ontario Red Cross Society for 927.

Madam President and members of the Peterborough Branch of the Ontario Red Cross Society—I beg to submit the following report of our activities during the year 1927.

The members of our local society have always been especially interested in the Peace time Health Policy of the Red Cross and accordingly the successful opening up of the Apsley Outpost Hospital has been a source of real gratification.

Several members of the Executive were pr ileged to be present at the formal opening of the building and saw with pleasure the excellent arrangements that had been made for caring for patients and for housing the nurses.

Naturally, to help in buying the equipment and in furnishing comforts for this Hospital has been perhaps the most important part of our work during the year that is past. Linoleum was purchased and put down in the sitting-room, at a cost of $117.00 while Apsley's indebtedness to Headquarters for the equipment provided for the Hospital to the amount of $386.00 was assumed and paid off by our Branch. Through the generosity of the Misses Dickson, members of this local Branch, the Hospital was furnished with a complete bathroom outfit—while from the Society's funds, weather stripping has been put on all the doors and windows of the building, and blankets and webs of towelling have been sent.

Interest in the welfare of the returned men and their dependents has not abated. To the Ladies' Auxiliary of the Canadian Legion, a donation of $50.00, in addition to materials, was given to aid in the excellent work being done by that Society for the families of ex-soldiers. This Christmas, as for several years past, large well-packed boxes containing not only groceries and Christmas cheer, but complete outfits of clothing for each member, were sent to two large families of returned men living on the land in the remote districts of Ontario. On these Christmas boxes more than two hundred dollars was spent.

At the request of the Secretary for the Overseas' Settlement of British women, visits have been paid to newcomers from Overseas who have settled in our city. Early in the year too, a returned man suffering from trench feet, was outfitted with suitable boots.

It was the privilege of our local Branch to participate actively in the local Diamond Jubilee Celebration. Two very beautiful floats, symbolic of Red Cross ideals, the one for the Junior Red Cross arranged by some of the Public School teachers, who are responsible for much of the success of Junior Red Cross work in our local schools, and the other for the Senior Red Cross, planned and carried out by the members of the local Executive, appeared in the Peterborough Dominion Day Procession. Enthusiastic praise of the appropriateness and beauty of these floats was heard on all sides and the extent of the interest created thereby in the peacetime work of the Red Cross is difficult to estimate.

All of which is respectfully submitted,

MARY I. KENNER,
Recording Secretary.

Comments on Activities of Ontario Division, Canadian Red Cross Society.

Over $1,000,000 has been spent during the past seven years in excess of funds in possession of the Provincial Division at the end of the war. This money has come from various sources in connection with our work. The various communities served by Outposts contributing to date a total of over $300,000.

The total expenditures of Red Cross money in Ontario from 1920 to 1926, may be divided as follows:

Soldiers' Work	$ 462,136.31
Public Health	278,205.07
Emergencies	261,610.32
Outpost Service	345,820.39
Junior Red Cross	68,832.91
Total	$1,416,605.00

The above item does not include approximately $1,000,000 raised and expended in relief at the time of the Haileybury fire, or a similar amount spent on supplies distributed.

During 1926, the expenditure for Red Cross work in Ontario totalled $285.86 l.47, and in 1927 will amount to over $300,000.00.

There are 40,000 children enrolled in Junior Red Cross, Over 1,000 crippled children have been treated by monies raised by Juniors themselves since 1921.

There are 19 outposts in operation, showing a total of 20,397 hospital days during 1926, 2,984 home visits made, 4,805 children examined in schools. Two more outposts will be opened shortly.

Funds raised during 1927 campaign, approximately—$205,000.00

Needed for 1928—$300,000.00.

The Red Cross is doing its mos valuable work in New Ontario.

The need of development of the Outpost Service is great. The activities of the Red Cross do not overlap with other organizations and receive the continuous counsel and financial assistance of the Ontario Government.

F. W. ROUTLEY.
Director, Ontario Division.

JUST RIGHT FOR UPSET STOMACH

For after-eating distress, gas, sourness and bloating, the quick and positive neutralizing action of Bisurated Magnesia has proved to be just right! Relief, certain and gratifying, almost instantly follows the very first dose—and a few cents' worth obtainable from any good druggist, lasts for a long time. This special Bisurated form of Magnesia, for Stomach Troubles only, does not act as a laxative. Ask your druggist.

SMITH COUNCIL NAMES OFFICERS

Appointments Made at Inaugural Meeting—Accounts Passed.

The inaugural meeting of the Municipal Council of the Township of Smith was held in the county council chamber, Peterborough, on Monday, January 9, all the members being present.

After taking the oath of Declaration of Office, the members took their seats as follows: Reeve, J. A. Middleton; Deputy Reeve, Henry D. Coons; Councillors, Gordon Fitzgerald, Allan B. Mann, and E. G. Mullen.

The minutes of the last meeting were then read and confirmed.

Thomas H. Graham was re-appointed Township Road Superintendent, which was confirmed by By-law No. 852, which received its several readings and was passed.

The following appointments were made under By-law No. 853, which was passed after its third reading.

Auditors, James A. Young, Alex. I. Edmison; M.H.O., Dr. J. A. Morgan; Collector, James Middleton; Sanitary Inspector, School Attendance Officer, Relief Officer—J. A. Jobe. Sheep Valuators and Fence Viewers, C. E. Moore, Walter Young; Assessor, Garbutt D. Mann.

By-law No. 854 provided for a local Board of Health, consisting of the Reeve, Deputy Reeve and Dr. J. A. Morgan, with the township clerk as secretary.

On motion of Councillors Fitzgerald and Mann, the Reeve and Clerk were authorized to sign Royal Bank printed forms Nos. 180 and 16, such motion to take effect as if passed on January 2nd, 1928. Carried.

Moved by Councillor Mullen and seconded by Councillor Fitzgerald that the clerk order six copies of the "Municipal World" and 475 short shank dog tags for 1928. Carried.

James Middleton, Collector, was present and reported that at December 31st, 1927, there still remained a balance of taxes of $3068.72 uncollected, and asked for an extension of time in which to return the roll.

On motion of Councillors Mann and Mullen, the time for the collector to return his roll was extended until February 4th, 1928. Carried.

As a condition to Councillor A. B Mann's giving the township of Smith a deed of the land in the road established by By-law No. 377 of township of Smith, a resolution was passed by Council that while under their supervision and when not contrary to any statute or law of Ontario or Canada, it is hereby agreed by the municipality of the township of Smith to prohibit the use of the road established by By-law No. 377 in lieu of the original allowance for road between lots Nos. 12 and 13 in the 8th concession of said township as a dumping ground for refuse, or as a storage or piling ground for wood, lumber or other material.

Moved by Councillor Mullen and seconded by Councillor Fitzgerald that the following accounts be paid: Examiner Pub. Co., $8.98; Dawe-Pearson, Ltd., $10.87; Percy T. Udy, $11.00; County Treasurer, $22.50; George Milburn $4.00; G. D. Mann, $4.00; Alf. Higgins, $7.00; Edward Preston, $4.00; R. A. Charlton, $7.00; Peter Nicholls, $4.00; Alex. I. Edmison, $3.00; William J. Telford, $3.00; Leslie Harrison, $3.00; William Elliott, $3.00; Cephas Bullock, $3.00; Josiah Blewett, $3.00; Norman Edmison, $3.00; J. A. Jobe, $3.00; Treasurer, Township Hall, Selwyn, $3.00; Treasurer Orange Hall, 16th Con., $3.00. Carried.

STEAMER SINKS.

Japanese Vessel Goes Down in Storm—Bodies Washed Ashore.

TOKIO, Jan. 13 (Canadian Press).—A despatch from Sapporo today said that the Japanese ship Tosei Maru had sunk off the coast of Hokkaido Island during a storm. The bodies of eighteen members of the crew were washed ashore.

YOU CAN ENJOY
A PLEASANT WARMING DRINK AT THIS TIME OF THE YEAR
PARKE'S
Ginger Wine Essence

makes the most pleasant drink with its aromatic tingle of ginger. It is so easily made, without trouble or fuss. Just by adding sugar and water. ....

25c 50c

BOND'S DRUG STORE
COR GEORGE AND HUNTER

Greater Reductions Than Ever On Men's Suits and Overcoats

SUITS
LOT NO. 1

Good strong All Wool Tweeds. Single and double-breasted; one, two and three button models. Art Silk, Wool Serge and Alpaca lined. Neat designs and attractive shades of Gray, Tan and Brown. You'll be surprised at the value. They sold regular up to $22.50.

NOW

$15.75

HATS
CLEARING

"BROCK,"
"ST. LAWRENCE,"
"BILTMORE"

Regular up to $6.00

$3.95

SUITS
LOT NO. 2

Every Suit in this lot is guaranteed imported materials of a very fine quality. The models are all this season's newest. Double or single breasted. In shades that are new and correct. The tailoring is first quality and sold regular up to $27.50

NOW

$19.75

Overcoats

Your choice of any of our high grade English, Scotch and Canadian Overcoatings. Browns, Greys and Fawns. All Pure Wool. Newest Models. Extra well made and lined. Regular up to $30.00

$19.75

HEAVY MACKINAW NORFOLKS

All Pure Wool. Brown, Green, Red Plaid. Special 36 to 46.

$4.95

BOYS' OVERCOATS

Best quality. Blue and Tweeds. 28 to 36.

$8.75 AND $10.75

$24.75 Overcoats

In this lot you have your choice of all our fine quality Blue Meltons, Blue Wave Ribs, Heavy Pile Chinchillas, Diagonal Whitneys, Fine English Rib Blues and Blue Elysian Weave. Plain models, Belted models; large and small self and vevet collar Coats. Regular up to $40.00.

NOW..... **$24.75**

CAPS

All our fine quality Tweed Caps. 6¾ to 7½

Regular up to $2.50

$1.49

SUITS
LOT NO. 3

Consists of such famous materials as Duratex (a two-fold twist), Derryvale Irish Twists, English Saxonys, Buckholm Scotch Tweed, Holmfirth's Twist, Kynock's City of London Tweed, and Wilson and Glenny's Tweeds. No finer materials to be had, and the styles are right off the plate. Sold regular up to $40.00

NOW

$24.75

SPECIAL FURNISHING PRICES

UNDERWEAR
STANFIELD'S
RED LABEL
$1.95

SWEATERS
Heavy Jumbo Knit and Varsity Stitch. Plain and Fancy.
$3.95

SWEATERS
Boys' All Wool Coats. Plain color only. Big roll collars.
$1.95

NIGHTSHIRTS
Fine English Flannelette. Big, roomy garments. Up to size 18.
$1.49

PAJAMAS
Heavy English flannelette; silk frog fasteners. Fully guaranteed.
$1.95

SHIRTS
Broadcloth, Delhi Flannel. Collars to match.
$1.49

WORK SHIRTS
Big, strong, well made Shirts. Extra value.
$1.19

BOYS' COMBS.
Penman's and Windsor. Broken sizes. Clearing.
$1.19

SOCKS
Fine Silk and Wool or All Cashmere. Black and colored.
49c

GLOVES
Perrins' All Wool. Light, Medium and Dark
49c

YOU CAN BUY WITH ASSURANCE OF STYLE AND ENDURANCE

"WHERE GOOD QUALITY IS A HABIT" **MAHER & WESLEY** 188 CHARLOTTE STREET PHONE 577

PARENTS AWAIT WORD OF KILLER

Police Following Clues Left By Man Who Killed Girl.

SEDAN SEEN IN DITCH.

FLINT, Mich., Jan. 13 (Canadian Press)—Mr. and Mrs. Levie Schneider, grief-stricken parents of five-year-old Dorothy Schneider, kidnapped, brutally slain, and her body dissected yesterday, spent a sleepless night at their home on the outskirts of Mount Norris, anxiously awaiting word from the searchers who kept up an all-night hunt for the fiend slayer.

One clue being followed was a report to the police by a Battle Creek, Mich., truck driver that he saw a sedan, answering the description of the car in which it is thought the child's slayer escaped, in a ditch near Williamston last night.

COLONEL HENRY IS VISITING CITY

Second in Command of This S. A. Territory to Conduct Meetings.

FAMOUS SPEAKER.

Salvationists are looking forward to the coming week-end as one of great interest. A special series of meetings have been planned by Commandant Frank Ham for the coming Saturday and Sunday.

Colonel Robert Henry, of Toronto, will be the special speaker for these meetings. He will be assisted by Brigadier Bloss, the Division Commander.

Colonel Henry is an Australian officer, and has worked his way up from the bottom rung of the ladder in the leadership of the Salvation Army, to his present high office, that of second in command of all Salvation Army activty in Canada East and Newfoundland.

The Colonel served with distinction as a military chaplain with the Autralian troops throughout the Great War He is a speaker of wide renown in Salvation Army circles and his addresses give evidence of that experience gained by personal contact with the peoples of the world.

ST. JAMES' W.M.S. RAISED ITS QUOTA

Ladies Had Good Year Financially—Group System Retained.

The regular monthly meeting of St. James' W.M.S. Auxiliary was held in the ladies' parlors, Wesley Hall, on Tuesday afternoon, with an attendance of twenty-four members.

Business took up the major part of the hour, when reports from the various secretaries were given, showing that the Auxiliary had reached its allocation financially, as well as having advanced all along the line in every department.

The Bible reading given by Mrs. M. Copson was appropriate to the entering of the new year, as also was the devotional story told by Mrs. T. Church.

Mrs. Elliott delighted the members with her sweetly sung solo, "Abiding," all joining in the chorus.

The group system was again accepted for this year, and the leaders appointed as follows: Mrs. T. E. Curvin, Mrs. Wesley Rose, Mrs. F. Armstrong, and Mrs. F. B. Elliott. They are already planning their meetings.

Mrs. H. A. Bonney will have charge of the study book for the February meeting, to be held on the second Tuesday.

UNION SESSIONS OPEN ON MONDAY

President Coolidge Will Attend Pan-American Meetings in Cuba.

WASHINGTON, Jan. 13 (Canadian Press).—The centre of interest in United States politics shifts today to Havana. There, on Monday, President Coolidge and a score of the most prominent men in the United States will convey to the other republics of this continent assurances of the friendship and fraternity of the United States. The occasion is the sixth meeting of the Pan American Union, founded more than a quarter of a century ago to foster trade between the republics of this continent and to increase friendly intercourse.

SPANISH BUNGALOW TYPE

(Parkinson & Halley, Architects.)

Those whose favor leans toward the color and romance of the Spanish styles but also, and possibly more strongly, toward modern convenience, may find here a charming little bungalow boasting both of these very desirable characteristics. The exterior abounds in effective but not unduly expensive details which convey the charm of the style to perfection. Among these may be mentioned the interesting chimney cap, the semi-circular headed entrance door with its electric lantern on each side, and the grill in the front gable.

None will dispute that the square plan house is the most economical to heat, and therefore correspondingly desirable in Canada, but this Spanish style does not lend itself to a simple square exterior effect. This situation has been met by simply designing in a very skilful manner an exterior giving the effect of the favored L-shaped house, to a plan which closely approaches the square. The individual treatment of the corner entrance sun porch and the resulting separate front and side roof gables are the chief factors in this scheme.

The plan is a simple convenient one, containing a minimum of hall space. Inclusion of the pleasant little sun porch has obviated the necessity for a vestibule by having it occupy the position itself.

Passing to the living room we find a fine bright room lighted by the two well proportioned windows shown in the perspective. It contains an electric mantel, and an arched doorway giving access to the attractive dining room.

Five articles may be regarded as comprising the equipment of a modern kitchen. They are cabinet, table, sink, range, and refrigerator, and when arranged as efficiently as in this cheerful kitchen present absolutely the utmost in convenient accommodation. Above the two steps from the side grade entrance door up to the kitchen, an icing door is provided to the refrigerator, thus avoiding the necessity of having the iceman enter the kitchen.

From the dining room the typical bungalow inner hall may also be entered. This, as usual, gives admittance to the two bedrooms, the bathroom, and, in this particular case, to an exceptionally large linen closet besides the expected smaller one.

Exclusive of lot the cost of this home would be approximately $6,000.

Readers desiring further information regarding a house of this design should communicate with MacLean Builders' Guide, 345 Adelaide St. West, Toronto, Ont., who will see that it is supplied. When writing please mention design number 106. Copyright, 1928.

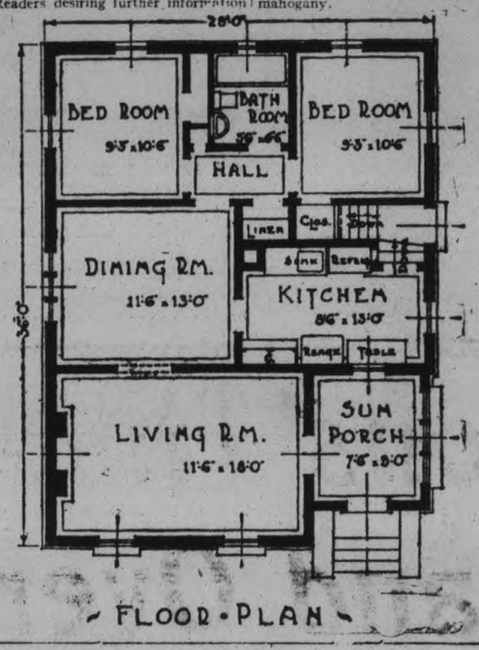

What are the open grain woods that need a paste filler in finishing?

Oak, ash, walnut, chestnut and mahogany.

MANY PUPILS OPEN ACCOUNTS

Penny Bank System Makes Successful Start in Public Schools.

PERCENTAGE IS HIGH.

The school savings work got away to a good start in the Peterborough Public Schools this week. Fifteen hundred and sixty-six pupils opened Penny Bank accounts last Tuesday morning, according to a report issued today by J. R. Littleproud, provincial inspector of the Penny Bank. This means that about 69 per cent of the pupils at school on Tuesday opened accounts. This is considered a splendid beginning. Two classes, one at Central and one at Queen Mary, each had 96.5 per cent. of the attendance as depositors.

Each child who made a deposit will be issued a pass book. The child brings the pass book on Tuesday morning, together with his deposit, to his class room teacher. The teacher takes the deposit, records it in the pass book, and forwards it to the Royal Bank of Canada, where the records are kept.

The purpose of the scheme is to foster habits of thrift. Thrift is like writing; it can only be learned by practice. When the practice is regular, a habit is formed. A habit formed in youth remains for life. It is thus hoped that the boys and girls of Peterborough will acquire the thrift habit and thus become better citizens.

There are now 344 schools in Ontario operating the Penny Bank system. The accumulated savings amount to nearly one million dollars. To provide absolute security for the children's savings, the Penny Bank Act requires these funds to be deposited with the Receiver-General of the Dominion of Canada, at Ottawa.

The report for Peterborough, this week, follows:

School	Depositors.	Attendance.	Total Deposited.
Central	293	421	$122.20
King Edward	270	386	96.42
King George	232	306	67.27
Prince of Wales	305	453	116.03
Queen Alexandra	217	339	82.73
Queen Mary	249	369	113.94

Inspector Littleproud speaks very highly of the co-operation given by the local school authorities in putting the work into operation. He is also enthusiastic over the arrangements made at the Royal Bank of Canada, where a special department has been opened to handle the school savings work.

CHOIR OFFICERS ARE ELECTED

W. H. Cunningham is Again President of George Street Choristers.

PRESENTATIONS MADE.

After practice last evening, the choir of George Street United Church held its annual meeting. The president, W. H. Cunningham, occupied the chair, and made a few remarks, thanking the choir for their co-operation. Reports of social activities and the financial report were given by Miss Elma Coon, secretary-treasurer, and adopted. Mr. Cunningham moved a vote of thanks to Miss Coon for her valuable services, and Arnold Lillow moved a vote of thanks to Mr. Cunningham. Each responded briefly. Rev. J. E. Todd then took the chair for the election of officers, and in his usual happy manner congratulated the choir on their excellent music and their great contribution to the church services. The following officers were elected.

Hon. president, Rev. J. E. Todd; president, W. H. Cunningham; vice-president, Miss E. McKay; secy.-treasurer. Miss Elma Coon; chairman of Membership, A. V. Lillow; chairman of Social, Miss Greta McCall; chairman of Flower, Miss Pearl Carruthers; gowns, ladies, Miss B. Elcome, men, S. Ivey.

After the election of officers, Mr. and Mrs. Vaughn Walker and Miss Hazel Tretheway were asked to come forward, and Miss Elma Coon read the following address:

"Dear Friends,—We, the members of George Street choir, have learned with deep regret that you are soon to take your departure from us, and would like to take this opportunity of expressing to you in some measure the very high esteem in which you are held.

"The great interest you have shown in everything has tended to the success of the choir as well as the church at large. We shall greatly miss you from our choir, but wish you every success and happiness in your new relationships.

"Signed on behalf of the choir,

"W. H. Cunningham, President.

"Elma Coon, Secretary."

Mr. and Mrs. Walker were then presented with a beautiful club bag by Miss McKay, and Miss Tretheway with a pair of snowshoes by Miss McCall. They replied, thanking the choir for their words of appreciation and gifts, expressing sorrow at severing their connection with the choir. All joined in singing "For they are jolly good fellows," after which dainty refreshments were served and a social time enjoyed by all. Before their departure, Mr. Douglas Carlisle moved a vote of thanks to Miss McCall and her Social Committee.

FOUR CARD FLUSH BEATS FOUR ACES

Stupendous Bluff was Really Expert Poker, Player Explains.

The most stupendous bluff ever played in a poker game was brought to notice here recently.

The game was for exceptionally high stakes, and all passed around to the player at the right of the dealer, who opened the pot. All dropped out but the third player on the dealer's left, who drew one card. The opener drew two cards. The opener made a huge bet which his opponent covered, then pushing in his entire stack of chips representing many thousands of dollars. The opener dropped out and showed his openers—three aces—and another which he picked up to fill in his hand after discarding two. Although not compelled to do so, the winner displayed his hand. He held the 5, 6, 7, and 8 of Clubs and the Jack of Hearts, and to the amazement of the other players who were tremendously excited by the hand, he pointed out why his play had been scientifically correct.

This story is fully told in "The Canary Murder Case," which starts in The Examiner on Monday.

ADVERTISE IN THE EXAMINER

FLIERS STAY UP DESPITE LEAKS

Oil and Gasoline Leaking and Food Bad, Chamberlin Reports.

ON ENDURANCE FLIGHT.

ROOSEVELT FIELD, Jan. 13 (Canadian Press).—Gasoline and oil leaks, trouble with flying instruments, and sickeness from bad food were reported in a note dropped to the ground to-day by Clarence Chamberlin, trans-Atlantic flier, who yesterday began an endurance flight with Roger Williams.

Chamberlin, however, said nothing about abandoning the flight, but asked about weather reports, indicating that he planned to keep flying. Referring to their plight as "our tale of woe," Chamberlin wrote that he and Williams had "a lot of fun last night when he had our first gas leak in the cockpit.' He had discovered "a big leak in the left wing tank at three a.m., he said. Whether the leak was repaired was not stated.

The coffee they had carried along with them in Thermos bottles "was the most terrible I ever tasted," Chamberlin wrote, and it had made both fliers sick. Most of their sandwiches had gotten soaked with ethyl gasoline, which is poisonous. They had plenty of water left.

Despite oil and gasoline leaks, which, as far as an observer on the ground could state, were continuing, Chamberlin indicated his determination to continue the flight for a world endurance record.

"See you in 30 or 35 hours," he write, "unless delayed by detours or we get too hungry."

PERILOUS VOYAGE DOWN RIVER ENDS

Runaway Barge With Two Men Brought Ashore By Workman.

CAPE GIRARDEAU, Mo., Jan. 13—A perilous seventy-mile all night ride down the ice-clogged Mississippi River on a runaway barge ended here shortly before dawn today for John Lanbs and Cecil Hawk, St. Louis, who were carried away on the barge near Chester, Illinois. Manning a flimsy motor boat, which he piloted among the ice floes with difficulty, F. G. Bryant, employe of a bridge construction company, carried a line to the runaway barge and after a two hour battle with ice succeeded in bringing it to the safety of a cove near here.

McNABB GOING OUT OF Business SALE

Hundreds crowded our store yesterday and bought Dresses and Coats at the Greatest Saving that has ever been offered. Entire Stock must be sold out ---and sold quickly, so BUY NOW.

Hundreds of Coats and Dresses To Choose From

DRESSES Formerly selling to $29.50. Now Sale Price **$10.75**

Afternoon Dresses
Women's and Misses' New Dresses in the season's most up-to-date styles in fine satins, crepe satins and georgette; newest colors, including black. All sizes. Price.
$4.75

MAKE IT A PROMISE TO YOURSELF TO BE HERE TO-MORROW!

New Silk Dresses
Special purchase of manufacturer's surplus stock, including many samples, in all the newest popular shades and styles; also velvet and georgette combinations. All sizes
$8.75

NEW COATS Formerly selling to $27.50. Now Sale Price **$9.95**

Fur Trimmed Coats
A choice selection of smart new Winter Coats in pile fabrics, in exclusive styles of wanted colors; fur trimmed and silk lined. Sale Price..... **$14.75**

Afternoon Dresses
A special lot of high class Afternoon Dresses in all the latest shades and styles. Formerly selling to $29.75. Out they go. Sale Price..... **$12.75**

All Spring Coats and Dresses on sale at prices that will Pay you to Buy Now

J. A. McNABB CO., LTD.

371 GEORGE STREET

What Your Want In the WANT ADS

THIS CANADA OF OURS— *—By J. S. Morrison and Maude Morrison Stone. (Copyright)*

Pontiac's Conspiracy

NO APPROVALS AT THESE SPECIAL PRICES

CLEARANCE

NO EXCHANGES AT THESE SPECIAL PRICES

SATURDAY AND MONDAY WE'RE CLEANING UP THE STORE
NOTE THE PRICES. COMPARE THE VALUES.

A WHOLE RACK OF SILK CREPE, GEORGETTE

Crepe and Satin Dresses

Some in black, others in medium and dark colours. A collection including several high priced, well made, exclusive Dresses .....

HALF-PRICE

Women's Crepe Kimonas — **$1.75**

Mostly of plain coloured crepes in rose, mais, orchid, blue, etc. Some satin trimmed.

EVERY REMAINING NUMBER IN

Women's Fur Trimmed Coats

Coats of fine pile fabric cloths, imported and domestic, velours, etc. All suitably fur trimmed. Several sizes still remaining .....

HALF-PRICE

Child's Teddy Bear Kimonas — **$1.00**

Warm little garments for children from 3 to 6 years of age. Some pink, others rose or light blue.

EVERY ONE OF OUR

Pretty Coloured Evening Dresses

Dresses of georgette, of silk, crepe de chene and other materials, in many of the newest shades. Some lace trimmed .....

HALF-PRICE

CHILD'S WOOL SUITS — **$1.98**

Four-Piece Suits, including Toque, Pullover, Scarf and Mitts. Nine only in stock.

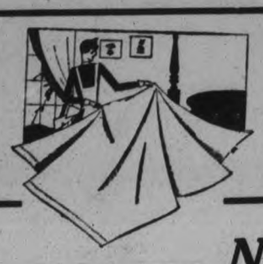

Unbleached Sheeting — **29c**

MORE MILL ENDS

All of good weight, cleanly finished and here in useful lengths. Some in the 72-inch width, others 81 inches wide .....

ALL MODEL HATS

Our entire stock of Model Hats is still offered at radically reduced prices for quick clearance. All selling Saturday at .....

HALF-PRICE

½ OFF

Nothing Has a Birthday

WHITE & GREY SHEETING — **34c**

Good heavy cloths of good quality. Both 72 inches wide. Don't miss them.

White Circular Pillow Cotton — **25c**

Of fine even weave, fully bleached and in the 42 and 44-inch widths....

In The Richard Hall Store

Dominion Science APRONS — **98c**

All full sized and made from firm pure white Indian Head. Aprons worth $1.75, for.....

Yards and Yards of RIBBON — **5c**

Ribbons in widths from 3 to 5 inches. Several colours. Worth up to 25c, for..

Women's Wool Sweaters

¼ OFF

Silk Window Panels — **$1.25**

All full size Panels in the usual honey shade. Three pretty patterns in the lot. Each.....

Window Shades — **98c**

Plain coloured, cream and green Oil Shades. Some with two-inch lace insertions. A bargain at, each..

Curtain Nets — **29c**

In white, cream and ecru shades. Many good patterns in the range. All splendid value at the Sale price,

YOU CAN'T BEAT PURITAN MAID

HOSIERY — January Sale

Boy's Worsteds — **59c**

Good, warm, heavy Ribbed Stockings. Sizes 6 to 10. Worth 69c to 98c.

Children's Hose — **25c**

Here in black and sand colours only. Sizes 5 to 10½. A fine Ribbed Cotton Hose at.....

Pure Thread Silk Hose

ALL PERFECTS

59c Well made Silk Hose, reinforced with fine lisle tops and feet. Here in a good colour range. Stockings which are really sold at $1.50 the pair.

59c

Silk and Wool Hose — **59c**

SIZES 8½ TO 10, BLACK 10½

Stockings combining the warmth of the wool with the appearance of the silk. We are offering them in a splendid range of good colours. Worth 98c the pair.....

Full Fashioned Silk Hose

In peach, flesh, nude, smoke grey, fox, black and all other good shades. A splendid value at .....

$1.49

Full Fashioned Silk Hose — **98c**

SECONDS FROM THE REGULAR $1.95 LINE

Woven from pure thread silks, perfectly dyed in all the good colourings. A full range of sizes in the lot, but not all sizes in every colour. On Sale Saturday and Monday .....

Women's Cashmere Hose — **49c**

Strong, warm Stockings in all sizes and good colour range. The best at the price. Worth 69c, for .....

Negligee Shirts

FOR MEN

Of fine striped cambric with light grounds. Almost all sizes in stock. Worth $1.50 .....

98c

Men's Worsted Socks — **49c**

Socks worth 75c the pair. Here in black, heather mixed shades, grey, fawn, etc. All sizes.....

Fleece Lined Combinations

$1.00

Vests & Drawers — **59c**

DRESS GOODS — January Sale

Fine Wool Santoy — **98c**

One of the best wearing fine wool materials for dresses, gymnasium wear, etc. Here in all good colours. A $1.50 Cloth, for.....

54 Inch Wool Flannel — **98c**

A soft but fairly firm cloth that will stand a good amount of hard wear. It comes in all the best colours, and sells at, per yard.....

Black Satin Duchess — **98c**

A yard wide, heavy Duchess with soft satiny surface, showing all the rich appearance of high priced satins. It is worth $1.98. On Sale at..

400 Yards Colored Fabrics — **69c**

A mixed lot of Wool Goods, fine Rayons, some Silks, a few Fancy Flannels, Serges and Repps, in a good assortment of colours. Buy them for odd dresses for children's wear, linings, comforter foundations, etc. Worth $1.00 to $1.95. At, per yard.....

LADIES' FABRIC SUEDE GLOVES — **68c**

ALL SIZES IN WONDERFUL COLOUR ASSORTMENT .....

A collection of Gloves in regular 98c and $1.25 qualities. Slip-ons, fancy cuffed styles, plains and fancies.

All Linen Towelling — **12½c**

For hand or for dish use. White and natural..

Fine White Cottons — **17c**

Fully Bleached Fine Cottons, worth 25c the yard. Sale price .....

SUEDE FABRIC GLOVES — **33c**

SIZES 6 TO 8

All with fancy reversed cuffs. Gloves of qualities, worth 59c to 75c the pair. All good shades. Sale price .....

Yard Wide Yama Cloths — **29c**

In several pretty patterns and various colours, for pyjamas .....

Damask Tabling — **39c**

In the 54-inch width and in firm, even weave. A 59c Damask for .....

UNDERWEAR — January Sale

Child's Vests and Drawers — **49c**

Fleeced garments in sizes 3 to 6 years. All plain white. Worth 65c and 75c, for.....

A TABLE OF ODDS — **98c**

Silk Slips, Silk Petticoats, Fancy Voile Nightgowns, etc. Odd colours, odd sizes. Garments worth up to $2.50, for.....

Flannelette Gowns — **79c**

Some with short sleeves, others with long sleeves and high neck. All made from strong warm flannelette.....

Corsets, Brassieres And Corselettes

These are dropped lines of various models and in a number of sizes. There's a good range for the early comers. All are marked at exactly ....

HALF-PRICE

RICHARD HALL LTD.

A MILLION DOLLAR SALE

TO-MORROW marks the THIRD SATURDAY of our MILLION DOLLAR SALE. If you have not already shared in the wonderful values, do so on SATURDAY. Thousands of dollars worth of clean merchandise has been reduced. We cannot advertise all we are showing. We want you to come and see for yourself. Visit the Bargain Annex. Hundreds of new lines have been put into this great department. This is without a doubt the Greatest Sale ever put on in the Province of Ontario. We have got to raise ONE MILLION DOLLARS from 22 STORES. It's values like what we are offering will do it. PHONE ORDERS and C.O.D.'s TAKEN. APPROBATIONS SENT. ALL GOODS EXCHANGED if not SATISFACTORY. Come every day and save money.

PURE THREAD SILK HOSE

Two well-known brands of Silk Hose, "Harvey" and "Niagara Maid." Quality Stockings that you will want to buy many pairs. All the most favored shades and in all sizes.

RE-ORGANIZATION SALE PRICE SPECIAL

69c a Pair

MEN'S AND BOYS SWEATERS

Also Coat Sweaters in fancy designs. Both in V neck, pullover and cardigan styles. Assortment of colors and sizes.

MEN'S SHOP—SPECIAL

$2.49 Each

BOYS' SWEATERS

Boys' All-Wool Sweaters and Pullovers in an assortment of many fancy designs. All sizes and values to $2.95.

MEN'S SHOP—SPECIAL

$1.95 Each

BOYS' CAPS

Buy these Boys' Caps in the regular eight-piece tweeds, with fancy art silk lining. Assortment of light shades. All sizes.

MEN'S SHOP—SPECIAL

59c Each

SMART GLOVES

In the pull-on and turn-down cuff style. The pull-on have saddle-stitched points and fingers. The turn-down cuffs are embroidered in many new beautiful colors. Lovely assortment of shades and sizes.

RE-ORGANIZATION SALE PRICE SPECIAL

90c per Pair

Supersilk Pure Thread Silk HOSIERY

"SUPERSILK" HOSE

RE-ORGANIZATION SALE PRICE—SPECIAL

$1.25 per Pair

Pure 14-strand thread silk, a real good quality, well made, smart and splendid fitting Hose. A wonderful assortment of shades and all sizes. Buy two pairs of the same shade—they will last the time of three pairs.

Sale of High-Grade Millinery

Beautiful Hats that formerly sold as high as $12.95. Choice of metallic or velvet, for misses and matrons. Small shapes for fur or fur trimmed coats. Large and small head sizes. All this season's styles and colors. Just 30 only for Saturday.

RE-ORGANIZATION SALE PRICE—SPECIAL

$2.95 Each

500 PAIRS WOOL GAUNTLET GLOVES

Here you will find a splendid Glove for ski-ing and snowshoeing; also for street wear. Pure Scotch knit. Some with fancy colored lining and others with fringed cuffs. All sizes and colors. Values to $1.95 pair.

RE-ORGANIZATION SALE PRICE—SPECIAL

49c per Pair

KNITTING WOOLS

SHETLAND FLOSS

Wonderful assortment of colors in this popular Floss that is used so much for making flowers for ladies' coats. 2-ply only.

RE-ORGANIZATION SALE PRICE SPECIAL

4 Skeins for 25c

SCOTCH FINGERING

Special Sale of this splendid Wool 4-Ply Yarn. Lovely quality, in colors of red, brown, maroon, camel and all-white. Buy quantities at this price.

RE-ORGANIZATION SALE PRICE SPECIAL

75c a Lb.

TWIST-O SILK AND SILK MIX

Fine assortment of colors in these two good qualities of Knitting Wool, 4-ply and 1-ounce balls. SPECIAL

5c a Ball

WOMEN'S FINE SHOES

In many seasonable styles, such as Oxfords, Straps and Pumps. Broken lines of better makes, but mostly good sizes. Many at half-price.

RE-ORGANIZATION SALE PRICE SPECIAL

$4.95 per Pair

HOUSE SLIPPERS

89c to $1.29 per Pair

We have gathered together a quantity of Ladies', Misses' and Children's House Slippers in plain and fancy styles. All sizes. Specially reduced.

DOMINION RUBBERS

First quality Dominion Brand of Rubbers for boys. Sizes run from 1 to 5.

BARGAIN ANNEX—SPECIAL

89c per Pair

SALE OF LADIES' COATS

Take advantage of the special low prices now prevailing in Ladies' Coats. All this season's styles and wonderful qualities.

Selling at Half the Usual Prices

500 WINDOW SHADES

Hevy quality Oil Opaque Shades, mounted on good spring rollers. Colors are white, cream and green. Complete with nails, brackets and ring pull. Size 36 inches x 6 feet.

RE-ORGANIZATION SALE PRICE SPECIAL

69c Each

SALE OF LADIES' DRESSES

Ladies' and Misses' Dresses, made of splendid quality crepe de chene, satin, wool jersey and georgette. Newest styles, in sizes 16 to 42.

USUAL VALUES TO $25.00—RE-ORGANIZATION SALE PRICE

$12.95 Each

DRAPERY SILK

SPECIAL ***$1.59 per Yard***

RE-ORGANIZATION SALE PRICE

Beautiful quality Sunfast Drapery Silk in that lovely stripe design. Shot effects of rose, blue and gold. Ideal drapery fabric, full 50-inch, and worth $2.50 the yard.

50-Inch Silk Madras

Our entire range of this popular Silk Madras in a fine range of lovely shade and multi-colors. Do not fail to see this beautiful fabric.

RE-ORGANIZATION SALE PRICE SPECIAL

89c Yard

Our Silk Sale Continues with Wonderful Values

1000 YARDS 31-INCH Ginghams

Now is a splendid time to buy this good quality Gingham at the low price. Fine assortment of plain shades and check patterns. Full 31-inch.

RE-ORGANIZATION SALE PRICE SPECIAL

15c a Yard

STAMPED PILLOW CASES

SPECIAL ***98c a Pair***

RE-ORGANIZATION SALE PRICE

Just 100 pairs of these "Wabasso" make of Pillow Cases. Unfinished and stamped in new patterns for embroidering. Sizes 40 and 42 inches.

ARMURE CLOTH

A drapery fabric in shades of blue, rose and green. Full 40 inches wide. Ideal for over-curtains, arch curtains and furniture covering.

BARGAIN ANNEX—RE-ORGANIZATION SALE PRICE

69c Yard

TWO DRESS GOODS SPECIALS

NO. 1—Tweeds and Velours, in heavy all-wool Scotch and English makes, plain and checked patterns. Ideal for ladies' coats. Full 54 inches wide and values to $4.50 per yard.

RE-ORGANIZATION SALE PRICE

$2.50

NO. 2—English Botany Serge, in plain navy only. A lovely heavy quality, suitable for ladies' coats and dresses; also for school girls' uniforms. Full 54 inches wide.

RE-ORGANIZATION SALE PRICE

$1.69

100 WHITE CROCHET BEDSPREADS

Extra good quality White Hemmed Crochet Bedspreads, soft quality, full double-bed size. Usually sold at $3.59 each. Come early.

RE-ORGANIZATION SALE PRICE—SPECIAL

$2.49

2 ONLY WILTON RUGS

Two splendid quality Wilton Rugs in good conventional patterns that are suitable for living or dining-rooms. Two sizes. Selling at half-price.

Size 9' x 10' 6". Usually $77.00. Re-organization Sale price..... **$38.50**

Size 9' x 12'. Usually $82.50. Re-organization Sale price..... **$41.25**

PURE LINEN DAMASK

Beautiful heavy quality Irish Linen Table Damask in a fine assortment of patterns. Fully bleached and full 70 inches wide. Value, $2.50 per yard.

RE-ORGANIZATION SALE PRICE—SPECIAL

$1.69 per Yard

ALL-LINEN GLASS CLOTH

For drying your dishes and glasses this All-Linen Towelling is the very cloth. Red or blue check. Full 16 inches wide, and worth 25c the yard.

RE-ORGANIZATION SALE PRICE

16c Yard

BARGAIN ANNEX ONLY

MATTRESS TICKING

Good strong Mattress Ticking with blue and grey stripe design. Extra strong and durable. Well soaped inside, will hold your feathers for years.

RE-ORGANIZATION SALE PRICE

25c Yard

BARGAIN ANNEX ONLY

PRINTED SATEEN CAMBRIC

Cover your down comforters with this good quality English Floral Sateen Cambric. Extra strong, pretty floral design and full 36-inch.

RE-ORGANIZATION SALE PRICE

25c Yard

BARGAIN ANNEX

2000 YARDS DRAPERY CHINTZ

The best quality Drapery Chintz in the trade at the lowest price. Full yard wide and a good range of floral patterns in many colors.

RE-ORGANIZATION SALE PRICE

20c Yard

BARGAIN ANNEX ONLY

Canadian Department Stores Limited

SUCCESSORS TO THE CRESSMAN CO., LTD.

Saturday—9 a.m. to 9.30 p.m. 'Phones 138, 139, 203.

SCOTCH TAMS

For the man that curls, here is an opportunity to buy the Tam. Blue with tartan button and band, trimmed with black poplin. Well lined and sewn with triple stitch. Just a limited quantity. Usually sold at $2.50.

RE-ORGANIZATION SALE PRICE

$1.00 Each

MEN'S SHOP

MEN'S CAPS

Good range of Men's Caps in fancy tweeds. All sizes and styles for present wear. Values that usually sold up to $3.25 each.

RE-ORGANIZATION SALE PRICE

$1.69 Each

MEN'S SHOP ONLY

MEN'S PYJAMAS

Made of splendid quality flannelette, soft and warm, all-white and two-tone shades. Trimmed with silk frogs and fasteners. All sizes. Values to $4.00.

RE-ORGANIZATION SALE PRICE SPECIAL

$1.95 per Suit

7 Days

In Front--Leading the Way---TURNBULL'S --to Bigger Bargains--Opening the Entire 4th Floor Saturday, January 14th

4th Floor

With a 7-Day Wonder Value Rummage Sale

It's a store-wide sweeping clearance of odd lines gathered together on one floor. Every piece of merchandise sent to this great clearance department must bear a tremendous reduction from regular values before it is admitted for sale. It's going to be the greatest bargain centre in Peterboro. You'll find choice pieces of China, smart Coats and Dresses, many excellent pieces of furniture, and hundreds and hundreds of choice wearable things you'll be glad to purchase at their remarkably low prices.

REMEMBER---7 DAYS ONLY---ON THE 4th FLOOR

BARONETTE SATIN (10 SHADES)
WASH SATIN (PINK ONLY)
SATIN DUCHESS (5 SHADES)
SILK BROCADE (8 SHADES)
Regular values, $1.85, $2.25, $2.75 and $3.00. Rummage special, yard. **$1.29**

Finest of All-Wool Dress Flannels
Regular values, $2.50, $2.69, $2.75 and $3.00 yard. Some plain, others striped, others bordered. Big choice of colors. Rummage special, yard..... **$1.95**

52 Gingham House Dresses
All smart, attractive looking Dresses. Nicely made and attractively trimmed. Regular up to $2.95 values. Rummage special, each..... **$1.95**

6 Only Evening Dresses
In georgette and satin combinations. Colors of rose, green, orchid and fuschia. Sizes 16, 18 and 20. Rummage special, each..... **$7.98**

90 Smart Style Hats
For women and misses. Big choice of styles, colors and head sizes. Regular values up to $5.95. Rummage special, each.. **95c**

18 Women's Dresses
Sizes 16 to 20. In Poiret twill, charmeen, flannel, jersey and crepes. Shades of sand, rust, black, navy and green. Rummage special, each..... **$4.69**

6 Misses' Coats
Sizes 16 and 18. Broadcloth, suedine and velour. Colors are Napoleon blue, green, wine and rust. All with rich fur collars and cuffs. Rummage special, **$14.95**

Girls' Reefer Coats
Sizes 4, 5 and 6 years. Made of heavy-weight chinchilla. Rummage special, each..... **$3.95**

15 Boys' Oliver Twist Suits
In blue and brown flannel. To fit ages 4 to 8 years. Rummage special, per Suit..... **$1.19**

60 Pair Only Women's All-Wool and Silk and Wool Hose
Several of the best shades and all sizes. Regular $1.25 quality. Rummage special, pair..... **69c**

97 Pairs Only Beautiful Quality English All-Wool Hose
For women. All perfect. Rummage special, pair..... **$1.19**

Men's Fine All-Wool Socks
Regular 75c pair. All perfect. All sizes. Rummage special, pair, **39c**

Men's Bib Overalls
Regular $2.50 and $2.75. Black and white stripes and Peabody's blue or black. Rummage special, per pair..... **$1.98**

Extra Large English Terry Bath Towels
With colored ends, some plain white. Size 23 by 49 inches. Rummage special, each..... **49c**

Three-Piece White Wicker Suite
Table and 2 Chairs. Regular $150.00. Rummage special, **$82.50**

Genuine Rattan Settee
Extra large size, nicely upholstered. Regular $125.00 value. Rummage special..... **$75.00**

Jaspe Drapery Silk
Three choice shades. Regular $2.25 per yard. 50 inches wide. Rummage special, yard..... **$1.69**

Tinware
Traveller's samples of Moulds and Cake Pans, in all sizes and shapes. Rummage special, each..... **59c**

20 Only Khaki Colored Blankets
With brown key borders. Full bed size. Extra heavy. Rummage special, each..... **$1.98**

6 Only Women's Silk Knit Dresses
In black and navy. Sizes to 42. Regular $11.75. Rummage special, each..... **$5.75**

10 Only White Marseilles Bedspreads
Regular $4.75 to $6.75. Rummage special, each..... **HALF PRICE**

Blue and White Cotton Bedspreads
Single bed size, extra heavy quality. Regular price, $2.50. Rummage special, each..... **95c**

Men's Tweed Caps
In dark brown, light brown and grey tweed mixtures. Regular $1.69 to $2.00. Rummage special, each.. **98c**

Nurses' White Aprons
Regular 85c, $1.00 and $1.25 each. Rummage special, each.. **79c**

50 Baskets
Of all kinds, shapes and sizes. Made by the blind. Regular values from 55c to $2.00 each. Rummage special, each, **HALF PRICE**

Dresser Scarfs and Table Runners
In many fancy colors and combinations. Rummage special, each, **69c**

Walnut Brown Wicker Fernery
In pedestal upright style. Regular $7.50. Rummage special, **$4.95**

Wine Sets
Made from heavy pressed glass, consisting of 1 heavy Decanter, 6 Glasses and 1 Tray. Regular $1.50. Rummage special, each..... **98c**

2 Only Women's Kimonas
Sizes 38 and 40. Rose and grey. Regular $11.75. Slightly soiled. Rummage special, each..... **$4.98**

3 Only Misses' Coats
With fur collars, in tweed and velour. Sizes 16, 18 and 20. Regular $23.50. Rummage special, each, **$9.65**

Cover Your Old Furniture
Exceptional value in English and French Tapestry. 2 splendid designs and colorings. Regular up to $3.98. Rummage special, yard..... **$2.85**

500 Cotton Hand Towels
Hemmed ready for use. Rummage special, each..... **6c**

22 Only Boys' Tweed Knicker Suits
To fit ages 7 to 16 years. All well made of good wearing tweeds. Rummage special, Suit..... **$6.45**

Broadcloth Slips
Regular $1.39 and $1.75 each. Rummage special, each..... **95c**

New Walnut Brown Mohair Chesterfield
With walnut show wood frame. Regular $125.00. Slightly damaged in transit. Rummage special for Saturday..... **$89.50**

50 Heavy Rag Rugs
Suitable for bedroom or bathroom. Washable and reversible. Size 27 by 54-inch. Rummage special, **$1.19**

Earthen Vases
Made from clay and are about 7 inches tall. Come in black, gold and red. Just a few to clear. Rummage special, each..... **19c**

Glass Console Sets
In varied colors. Some are clear glass and 2 pair of short Candlesticks; others are of colored glass and one pair of Candlesticks and black base. Regular $1.69. Rummage special, set, **98c**

4 Only Children's Flannel Dresses
Slightly damaged, in sand shade. Size 14 years. Rummage special, each..... **$1.98**

Men's Silk and Wool Combinations
7 suits only. Sizes 40 and 44. Rummage special, suit..... **$3.98**

We Start the Hope Chests Right For You
Free with each Chest, $8.95 Kenwood Blanket with one, $4.95 Silklo Bedspread with the other.
Solid Walnut Cedar Lined Hope Chest..... **$29.75**
All-Cedar Hope Chest for..... **$21.50**

19 Only Heavy-Weight Tweed Suits For Men
Sizes 36 to 44. Mostly in darker shades. Regular $24.50 each. Rummage special, Suit..... **$15.95**

15 Only Young Men's Suits
Sizes 34 to 40. Brown and grey tweed mixtures. All good styles. Regular $19.50. Rummage special, Suit, **$12.95**

Two Choice "Occasional" Solid Walnut Chairs
With cane sides and upholstered backs and seats. Regular $35.00. Rummage special, each..... **$25.00**

2 Slightly Used All-Over Upholstered Easy Chairs
Covered in walnut brown mohair, with fancy separate cushions. Regular $37.50. Rummage special, each..... **$25.00**

Two Good Baby Strollers
One regular $21.00. Rummage special..... **$17.50**
One regular $36.50. Rummage special..... **$32.50**

2 Only Steel Refrigerators
In light grey finish. Regular $47.50. Rummage special, each, **$37.75**

600 Pairs Lustrous Rayon Silk Hose
Reinforced heel and toe, deep garter top. Big choice of good shades. Rummage special, pair..... **25c**

300 Pairs Men's Worsted Wool Socks
In dark heather mixtures. A quality that will stand lots of hard wear. Rummage special, pair..... (2 pair 35c) **19c**

Men's Fleeced-Lined Underwear
30 Shirts, sizes 40 to 44. 18 pair Drawers, sizes 38 to 42. Rummage special, per garment..... **69c**

Choice Pieces Furniture--a Rummage Special Every One-- No Two Alike

Chifferette, special	$29.75	China Cabinet, special	$29.75
Vanity, special	$33.75	Walnut Table, special	$39.75
Bed, wood, special	$26.50	Walnut Spinnet Desk	$39.75
Vanity, special	$23.75	Vanity, special	$42.50
Vanity and Bench, special	$22.50	Oak Library Table	$17.50
		Willow Settee, special	$12.50

Limoge China Specials

Cereal Dishes 15c
Bread and Butter Plates ..... 2 for 25c
Fruit Nappies ..... 2 for 25c

THE J.C. Turnbull CO. LTD.

62-PIECE ENGLISH DINNER SET FREE WITH THIS WALNUT-FINISHED

8-Piece Dining Room Suite

Rummage Special, Suite $97.50

In the Suite are 6 Chairs, Oval End Table and Buffet. The Dinner Set is Johnson's English Pareek. See Window Display.

WOMEN'S PAGE

PERSONALS

One of the oldest residents of the city, Mr. Rowland Tivey of 137 Stanley avenue, Ashburnham, is celebrating to-day, the eigth-ninth anniversary of his birth. Mr. Tivey, who resides with his daughter and son-in-law, Mr. and Mrs. T. H. Adams, is one of the best known of Peterborough's senior citizens, and has a host of friends, who will be glad to learn that he is entering upon his nine-tieth year of life in fair health and in the excellent spirits which have always characterized one known for his kindly geniality and general interest in community affairs. Mr. Tivey was the first president of the local branch of the Sons of England Society and was also, up to eight years ago when an accident caused an illness which removed him frm active life, president of the St. Hubert's Gun Club, and one of its most energetic promoters.

• • •

Dr. J. Stewart Deyell of Williamsport has been successful in passing his state board examination for the state of Ohio, coming out with honors. He is the son of Mr. and Mrs. J. W. Deyell, Park street.

• • •

The girls of the office department of the Canadian General Electric Company, assembled at the home of Mr. and Mrs. E. G. Hardy, Murray Street, to present a miscellaneous shower to their daughter, Mrs. Desmond Hunt (nee Peggy Hardy) who was married this week. Many pretty and useful gifts were bestowed on the youthful and popular bride by her girl friends. The gifts were presented in a basket prettily decorated in blue and white and as the bride opened her numerous parcels she thanked each in turn.

• • •

The evening was spent in playing games and music and was brought to a close by the serving of refreshments.

Among those present were the Misses Ethel Sloan Lizzie Thompson, Bert Eagleson, Marian Hill Mrs. R. Miller, Misses Rose Williamson, Mamie Archambault, Ena Hughes, Mary Wallace, Verna Saunders, Marguerite Wood, Dot Pogue, Ethel White, Ada Griffin, Muriel Dorris, Dora Dymond, Gertie McCarthy, Georgina Lackey, Lil Campbell, Gertie Condon, Marguerite Wool, Edna Jeffries, Margaret Buyers.

• • •

Mrs. G. A. Borland, Mrs. R. J Martin and Mr. and Mrs. Homer Borland motored to Port Hope on Wednesday to attend the funeral of the late Mrs Ivey Trembeth.

• • •

Mr. and Mrs. G. H. Clarke, Bethune street, entertained a few friends at a progressive card party last evening in honor of Mrs. Reptke of Guelph, who is visiting her sisters, Mrs. T. Skinner and Mrs. H. Kingdon.

• • •

The Central Group of the Ladies' Aid of St. Andrew's United Church held a very successful and well attended tea yesterday at the home of Mrs. Robert Yeaman, 454 Weller street. The guests were received by Mrs. Yeaman, assisted by Mrs. Fenton-Allan, leader of the group. In the drawing room were Mrs. J. W. McDermid, Mrs. H. Wightman and Mrs. J. John, who looked after the guests and ushered them into the tea room. During the afternoon a very enjoyable program was given. Mrs. Dorothy Allan Park acted as the accompanist for the artists, taking part. Vocal solos were rendered by the Misses Freda Allison, Helen Lamb, Bertha Hill and Eleanor Brown. Mrs. Percy Hooper was heard in a delightful violin selection, accompanied on the piano by Miss Muriel Bridge. The tea room was very attratcive. The table was charming with a cluny cloth, a glass bowl containing pink carnations, and colored glass candlesticks holding rose pink candles. Tea was served by Mrs. A. Moir and Mrs. Geo. Munroe. Those assisting in the tea room were Mrs. Arthur Wood, Mrs. Harry Dickin, Mrs. Harding and Mrs. T. H. Gillespie. The home-made cooking table, where good things to eat were for sale, was under the careful supervision of Mrs. J. Stanger and Mrs. B. McNeely. Miss Best acted as treasurer for the afternoon.

• • •

Miss Marjorie Perks, Gilmour street, entertained at a jolly house party last evening.

• • •

Mr. C. G. Stevens of the Mallabar Producing Company, Toronto, arrives in the city to-day to commence practices for the play entitled "Leave it to Gloria," to be presented in the Grand Opera House on January 27th and 28th, under the auspices of the Ashburnham Women's Patriotic League. Miss May Perry has charge of the dancing in this play.

• • •

Mr. and Mrs. Raymond Brown and daughter Maureen, Park street, have returned home after visiting friends in Oshawa.

• • •

Miss Mabel Nixon, 301 Reid street, returned to Bishop Bethune College, yesterday, after spending the holidays here.

• • •

The Old Tyme Dance Club held its regular fortnightly dance at the Downyflake last night, with one of the largest crowds in its history this season.

• • •

Mrs. A. Stinson, the popular teacher of the Welcome Bible Class of George Street United Church, was recently presented with a handsome purse by the members of the group.

• • •

Scott Medd has returned to Trinity College School, Port Hope, after spending the holidays with his parents, Mr. and Mrs. S. T. Medd, Charlotte street. In a recent issue of the Port Hope "Times," the prowess of this young man in a recent gymnastic exhibition of the school is mentioned in highly complimentary terms, he having attained a high degree of proficiency in athletic lines.

• • •

Mr. S. Whatley, secretary of the Canadian Legion, is celebrating a birthday anniversary to-day.

• • •

Miss Irene Hobbs, sister of Mrs. H. Chate, London street, attended the last Invitation Ball at Government House, Ottawa, and was presented to Their Excellencies, Lord and Lady Willingdon. About five hundred guests were present.

• • •

At the conclusion of the meeting of the Star of Bethlehem L.O.B.A., held on Wednesday evening in Victoria Hall, a pleasant social hour was spent in the Rose Room, and a dainty lunch enjoyed.

• • •

Miss Kathleen Young has returned to Loiselleville, near Windsor, after spending the holidays with her parents, Mr. and Mrs. Edward Young, at Young's Point.

• • •

Miss Mary Medd has returned to Bishop Bethune College, Oshawa, after spending the holidays at her home here.

• • •

Mr. and Mrs. George Patton, of Cameron street, are spending several weeks in the Southern States, leaving this morning.

• • •

Mrs. Curtin and family, of New Liskeard, left for their home yesterday, after spending some time with the former's mother, Mrs. M. Turner.

• • •

Mr. J. B. Calder, of Hamilton, is the guest of his daughter, Mrs. Allan B. Mann, in Smith township.

• • •

Mr. Frank Erskine, of Mark street, is celebrating a birthday anniversary to-day.

• • •

Mr. and Mrs. M. F. Sharpe have returned home after spending two weeks with Mrs. Sharpe's parents in Detroit.

Evening Examiner Fashions

1331

A Smart Bloomer Dress

This chic bloomer dress is suitable for playtime or schooltime. There are two plaits at each side of the front and back, and the raglan sleeves are gathered to narrow wristbands. Buttons adorn the center-front closing and a round collar finishes the neck. The bloomers have elastic run through the top casing and the legs are gathered to bands. No. 1331 is in sizes 2, 4, 6, 8 and 10 years. Size 6 years requires 2⅛ yards 36-inch, or 1⅝ yards 54-inch material for the dress, and 1⅛ yards 36-inch, or ⅝ yard 54-inch material for the bloomers. Price 25 cents the pattern.

Our Fashion Book, illustrating the newest and most practical style, will be of interest to every home dressmaker. Price of the book 10 cents the copy.

Pattern Purchase Coupon

Address Fashion Department, Evening Examiner

No..... Street.....

Name .....

Pattern No..... Size.....

Town .....

Province .....

Amount Enclosed .....

Price 25 Cents Each—Coin Preferred

SAINT and SINNER

By ANNE AUSTIN

Faith lapsed again into unconsciousness in the ambulance that took her to the hospital. The last thing she remembered was the feeling of Cherry's hot tears dripping steadily upon her hand. Poor Cherry! She must never know that the sister she had unwillingly wronged had overheard that terrible, all-revealing conversation—

Gradually sick-room-muted voices penetrated the fog in which her mind was wandering.

"Don't worry, Miss Lane. She may know you all when she wakes up. Temporary amnesia is not uncommon in cases of nervous collapse—"

"But she was so well just day before yesterday!" she heard Cherry protest.

Faith drifted again, was aroused by the almost noiseless opening of a door, and by a new voice. "Mr. Hathaway on the phone, Miss Lane."

With her eyes still closed, but consciousness becoming more acute, Faith was aware of Cherry's rushing from the room.

"I'll refill this ice bag, Mr. Pruitt. You'll stay with her?" Faith heard Miss Sutton's crisp voice.

The door closed softly upon the starchy rustle. Then a squeak of shoes as George tiptoed to the bed.

"Faith? It's George. Can you speak to me?"

By an immense effort of will Faith forced her eyelids to open. She nodded, and though the gesture was of the slightest, she felt as if she had extended a terrific amount of energy.

"Don't try to talk, honey," George's voice came soothingly. "I understand—everything. You don't want Bob or Cherry to know that you ran away intentionally. I'll tell Bob that you must have been delirious with fever yesterday when I drove you to Darrow, but that I didn't realize it."

Tears welled hotly in Faith's wide-staring eyes. She nodded again, whispered faintly. "Thank you, George."

"It will give you time to think things out. I don't know what's wrong between you and Bob, but whatever it is, it can't be as bad as you think now."

"Worse!" she protested in her almost inaudible whisper. "Does the doctor think I'm going to die, George?"

"Of course not!" George denied.

"I want to die," she interrupted him, then closed her eyes and was drifting off into oblivion when Cherry's voice brought her back sharply.

"Bob's coming right over! The poor darling was almost crazy when I told him she didn't recognize us, George. Oh, was she talking to you?"

"Delirium," George answered. "I couldn't make out what she was saying. She still doesn't know me from Adam. We'd better clear out and leave her alone with the nurse. I doubt whether she ought to see Bob yet."

"You couldn't keep him out of here with machine guns!" Cherry cried, bursting into fresh tears.

(Copyright, 1928, NEA Service, Inc.)

(To be continued.)

Lyrics of Life - By Douglas Malloch

TALK OF GETTING OLD

We talk of getting older, friend;
I wonder, though, if that's the word?
Who thinks about the Summer's end
Will miss the song of many a bird.
I, too, the Autumn days behold,
But I am getting more than old.

For I am getting richer, yet
Not richer in the wealth I own,
But richer in the love I've met
And richer in the friends I've known.
Youth only strangers seems to see,
But every neighbor nods to me.

And I am getting wiser, too,
Not wise in wisdom taught in books,
But wiser in the false, the true,
For now I know how virtue looks.
Though rags the youngster greets with mirth,
Beneath the rags I see the worth.

And I am getting stronger, strong
In faith, where youth inclines to doubt
Can bear my sorrow, suffer wrong,
And find them less to grieve about.
Youth stumbles upward toward the dawn,
Age has a staff to lean upon.

We talk of getting older, friend.
Youth may have much, but age has these:
Faith that grows firmer toward the end,
Experience, and memories.
And, as the eternal years unfold,
Why need we talk of getting old?

(Copyright, 1928, Douglas Malloch.)

Hints on Etiquette

1. If a girl has been entertained at a college house-party, should she write a "bread and butter" note?

2. Is it best to write a thank-you note, to phone or to wait until you see a friend to thank him for a gift?

3. Is it proper to write "thank you" notes on the typewriter?

The Answers.

1. Yes.

2. The main consideration is to show your appreciation immediately. The method is immaterial, nowadays.

3. Many people do but the handwritten note is still the proper one.

HOROSCOPE

The Stars Incline, But Do Not Compel

(Copyright, 1928, McClure Syndicate.)

SATURDAY, JANUARY 4, 1928.

Friendly stars rule until late today, according to astrology, which finds certain benefic aspects strongly dominant.

The rule is fortunate for all who travel by air and presages increase of commercial uses for aviation.

Under this sway the mind should be uplifted and the senses buoyant, and for that reason it is favorable to recreation.

A turning to spiritual and intellectual interests is foretold by the seers who persist in announcing the coming to America of teachers and leaders of thought.

Education continues subject to the most helpful influences and universities will greatly benefit in 1928, it is prophesied.

Although late in the weeks this should be an auspicious day for new endeavors, especially those that belong to the sphere of the intellects.

Lawyers are well directed by the stars at this time which inclines to important litigation.

Courts are to be the scenes of extraordinary trials in which persons of high caste are defendants, astrologers predict.

If there are any homely girls in the world they may take heart from the prognostication that men will appreciate the virtues of women more than their charms in the coming decade.

Higher standards of life are to be demanded by men, it is foretold, although women will promote many reform movements.

Windstorms are to be more prevalent than in the past this winter, and will do great damage, the seers foretell.

Persons whose birthdate it is should be very circumspect in the coming year, which should be prosperous.

Children born on this day probably will find it difficult to take orders and will succeed best in independent fields of work.

Who Wrote This?

1—"Nothing now is left
But a majestic memory."

2—"If the world will be gulled, let it be gulled."

3—"Soft-heartedness, in times like these,
Show softness in the upper story."

4—"Let our object be our country, our whole country, and nothing but our country."

5—"I watched the little circles die;
They passed into the level flood."

6—"There is such a choice of difficulties that I own myself at a loss how to determine."

7—"The miller sees not all the water that goes by his mill."

8—"And care, whom not the gayest can outbrave,
Pursues its feeble victim to the grave."

Answers to To-day's Questions:

1, Longfellow; 2, Robert Burton; 3, J. R. Lowell; 4, Daniel Webster; 5, Lord Tennyson; 6, James Wolfe; 7, Robert Burton; 8, Henry Kirke White.

A number of prominent speakers have been secured to address the biennial convention of the National Council of Women, to be held in New York City in December.

DRESS

By MARY MARSHALL

Callot combines plain white crepe with printed crepe in this way for frocks designed for late winter resort wear.

A very new frock that gives good promise of being widely copied within the next few months is the model shown in today's sketch. The sleeveless blouse of plain white silk is combined with a skirt of figured crepe—simple, smart and most effective. It is a good model to copy if you are making clothes for a sojourn at one of the Southern resorts—and just as good to copy if you are making some little frocks for indoor wear now which will be useful in your spring and summer wardrobe later on.

I have spoken before I think, of the fact that this season so many smart women wear only dark, neutral tones on the street—grays, browns, blacks and beiges—giving expression to their love of color only in the choice of evening or more formal afternoon clothes.

I was interested to learn the other day that Mme. Claudel, wife of M. Paul Claudel, the French ambassador at Washington, wears nothing but black, gray, brown—and occasionally dull green—for daytime. Yet for evening wear she has a lovely red velvet gown from Worth of Paris, another of violet chiffon with a glint of red beads on the shoulder straps and a velvet gown of Nile green. For informal dinner and formal afternoon Mme. Claudel has a gown of dark blue lace draped over flesh color.

Mme. Claudel also wears black evening frocks on occasions. She would not be a true French woman if she did not. One of these is of black velvet with side drapery held with a gleaming buckle and another of satin with a skirt flare and a long train at the back—and a deep back decolletage which is filled in with diamante in basket weave.

HERE'S TO YOUR HEALTH

BY DR. FRANK McCOY

Today's "The Fast Way to Health"

© 1928 McCOY HEALTH SERVICE - LOS ANGELES - CAL.

DIET, A POTENT FACTOR IN EVERY DISEASE.

(Continued from yesterday.)

This is the last of a series of four articles in which I have covered an alphabetically arranged list of common disorders in their relation to food. The closing paragraph of the last article concerned heart troubles.

Insomnia or Sleeplessness: The next time you cannot go to sleep, tap quickly on your abdomen with the ends of your fingers, as you would on a drum, and see if it does not sound just like one. "Counting sheep" will not help a great deal if you are so bloated that you can use your abdomen for a drum.

Kidney stones are made out of practically the same material as gallstones.

Obesity! Are you too fat? If so, you are using too much food in proportion to your physical exercise. Many who have followed my reducing menus have reduced their weight from ten to forty pounds simply by decreasing their food quantity and increasing their daily exercise.

Rectal troubles are always caused by constipation and the irritation from poisonous bowel elimination.

Rheumatism is developed mainly from hyperacidity of the stomach from inharmonious food mixtures, and can be avoided and cured by a sensible diet.

Tonsilitis (chronic) is curable in a hundred per cent of all cases by dietetic measures alone! This is a strong statement, but can be demonstrated quite easily, as all cases respond quickly to fasting and diet.

Tuberculosis is a disease which requires the most careful dietetic regime. Stuffing with such foods as milk and eggs has probably killed more sufferers from this malady than would have died on an ordinary diet. No more food should be given than the body can appropriate to its uses, and only those foods of the finest cell-building quality should be used. Any amount above above this regulated quantity only enervates the body all the more, an creates more catarrhal mucus which must be eliminated.

I promised to run through an alphabetical list of the common disorders, and the list would not be complete if I did not mention:

Zymosis, which really means the same thing as our old enemy, autotoxemia, and I guess you know by this time what relation food has to this condition.

I undertook a big task to try to show you what an important factor food plays in the cause and cure of all diseases! I have not mentioned other contributing causes which should be understood, but have emphasized only the dietetic causes which I hope will give you material for new thought on this subject. If I have succeeded in inspiring you to study dietetics more seriously, I will be well satisfied, as I truly believe that the essential foundation of all reform lies in the kitchen and dining room!

Questions and Answers.

Question.—A Seeker of Health writes: "My girl, 16, has a very rapid heart, and I have been told that her tonsils were decayed and sending poisons through her body causing her heart to beat faster than it should. Do you advise removing the tonsils? You have spoken of another method of getting rid of them. Would you kindly explain this through the columns of The Examiner as soon as possible. I have received a great deal of good from your department, and I think it is very wonderful to have a department like this to read every day."

Answer.—It is doubtless true that heart trouble often develops from diseased tonsils, but the tonsils can be cured without removing them. A short fast followed by the proper diet will create a condition in both the blood and lymphatic system so the tonsils can cure themselves of any pusy condition which may have developed. Send for detailed information, asking for the article called "Save the Tonsils."

Question—Mrs. R. S. C. writes: "Please advise in your column if a tablespoonful or two of olive oil can be used on lettuce and tomatoes, etc., when meats or nuts or cheese are used at the same meal."

Answer: It is perfectly safe to use olive oil with any other kind of food as it is a wholesome hydrocarbon, and unless used in excess does not interfere with the digestion of other foods.

Question—Martin B. writes: 'I am suffering from a very severe pain in my face. My lips become very swollen and my gums are like paralyzed."

Answer: Go to your dentist and see if he cannot find the cause of your trouble in abscessed teeth or pyrorrhea. If your dentist does not think the trouble is with your teeth he can send you to a physician who can properly diagnose your case.

ST. JOHN'S W.A. ELECTS OFFICERS

Mrs. A. W. Turner is President of the Afternoon Branch.

The annual meeting of the Afternoon Branch of St. John's Woman's Auxiliary was held on Tuesday afternoon, January 10, when the following officers were elected:

Hon. president— Mrs. Blagrave.
President—Mrs. A. W. Turner.
1st Vice-president—Mrs. F. M. DelaPosse.
2nd Vice-President—Miss H. Peck.
Secretary—Mrs. Bridge.
Treasurer—Mrs. W. T. Holloway.
Extra Cent a Day Treasurer—Mrs. Knights.
Little Helpers' Secretary—Mrs. Williams.
Living Message Secretary — Mrs. R. Ross.
United Thankoffering Secretary — Mrs. McBrien.
Dorcas Secretary—Mrs. J. J. Howden.
Junior Supt.—Mrs. Deyman.
Literature Secretary—Mrs. G. S. Cameron.

Free for Asthma During Winter

A Remarkable Method That Has Come to the Rescue of Asthmatics and Checks the Worst Attacks—Send Today for Free Trial

If you suffer with those terrible attacks of Asthma when it is cold and damp; if you choke as if each gasp for breath was the very last, don't fail to send at once to the Frontier Asthma Co. for a free trial of their remarkable method. No matter where you live or whether you have any faith in any remedy under the Sun, send for this free trial. If you have suffered for a lifetime and tried what you thought was the best skill known to cope with the most terrible attacks of Asthma, if you are discouraged beyond hope, send for this free trial. It is the only way you can ever know what progress is doing for you in spite of all your past disappointments in your search for freedom from Asthma. So send for this free trial. Do it now. This notice is published that every sufferer may participate in this progressive method and first try the treatment free that is now known to thousands as the greatest boon that ever came into their lives. Send coupon today. Don't wait.

FREE TRIAL COUPON
FRONTIER ASTHMA CO.,
1139F Frontier Bldg., 462 Niagara St., Buffalo, N. Y.
Send free trial of your method to:
.....
.....
.....

"See Us and See Better"

Your Eyes

All knowledge is gained through the five senses: Seeing, Hearing, Feeling, Taste and Smelling. The most important of these is Sight. You have only two eyes. If they should fail you, what then?

W. H. LACEY, Optometrist
410 GEORGE STREET
(Opp. Examiner Office)
'Phone 1160
Evening Appointments

If You Need A Tonic Get The Best!

Guelph, Ont.—"There is nothing better as a building tonic than Dr. Pierce's Golden Medical Discovery. Several times when I was rundown, suffered from weak stomach, thin and impoverished blood, I took it and always obtained good results. It enriched my blood, relieved me of the weak stomach, built me up in health, and made me feel like a new person. I also found it splendid to take following motherhood to give me strength. I always recommend Dr. Pierce's medicines to those whom I find ailing for I know them to be just as advertised."—Mrs. W. H. Skyring, 52 Nottingham St.

Write Dr. Pierce's Invalids Hotel in Buffalo, N. Y., for free advice.

GRANT AND THORPE WINDOW WINS PRIZE

Photograph Submitted to 'Electrical Retailer' at Christmas Wins Award.

Grant & Thorpe, electrical shop owners, George Street, have been notified by the managing editor of the Electrical Retailer that a cash prize has been awarded them in a Christmas competition conducted by that magazine.

The Peterborough firm submitted a window photograph and accompanying descriptive literature, and was successful among a large field of entries.

THEY CALLED HER THE "CANARY"

Her name was Margaret Odell, but she was known as the "Canary." Watch Monday's Examiner.

Three Groups of Lavishly Furred Winter Coats

$25.00 $32.50 $45.00

EVERY Coat is new and every Coat is faultlessly tailored. Newest colors, too, becoming to all types—black, moonlight blue, newtan, green and wine and a host of lovely browns. Flattering collars that frame the face—smart jabot and side flares and clever tucking. Soft, rich fabrics beautifully fashioned into silhouette and flared models.

310 GEORGE — Barrie's — PHONE 340

SUNDAY SCHOOL LESSON.

JESUS' POWER OVER SIN

JESUS' POWER OVER SIN

The International Uniform Sunday School Lesson for Jan. 15. Jesus' Power Over Sin. Mark 2: 3-12, 15-17.

BY WM. E. GILROY, D.D.
Editor of The Congregationalist.

Text: Mark 2:3-12, 15-17

And they come unto him, bringing one sick of the palsy, which was borne of four.

And when they could not come nigh unto him for the press, they uncovered the roof where he was: and when they had broken it up, they let down the bed wherein the sick of the palsy lay.

When Jesus saw their faith, he said unto the sick of the palsy, Son, thy sins be forgiven thee.

But there were certain of the scribes sitting there, and reasoning in their hearts,

Why doth this man thus speak blasphemies? who can forgive this but God only?

And immediately, when Jesus perceived in his spirit that they so reasoned within themselves, he said unto them, Why reason ye these things in your hearts?

Whether is it easier to say to the sick of the palsy, Thy sins be forgiven thee; or to say, Arise, and take up thy bed, and walk?

But that ye may know that the Son of man hath power on earth to forgive sins (he saith to the sick of the palsy),

I say unto thee, Arise, and take up thy bed, and go thy way into thine house.

And immediately he arose, took up the bed, and went forth before them all; insomuch that they were all amazed and glorified God, saying, We never saw it on this fashion.

And it came to pass that, as Jesus sat at meat in his house, many publicans and sinners sat also together with Jesus and his disciples: for there were many, and they followed him.

And when the scribes and Pharisees saw him eat with publicans and sinners, they said unto his disciples, How is it that he eateth and drinketh with publicans and sinners?

When Jesus heard it, he saith unto them, They that are whole have no need of the physician, but they that are sick: I came not to call the righteous, but sinners to repentance.

* * *

As we have already suggested, whatever healing of the body Jesus brought to men in his earthly mission was symbolic of that deeper and greater healing that he had brought for the souls of men.

Here in our lesson these two healings are beautifully blended in the story of the healing of the man sick of the palsy and the questions that arise in connection with the power of Jesus as manifested.

There is this vivid picture of the faith and the determination of those faith and the determination of those

There is this vivid picture of the who brought this sick man to Jesus. He was borne by four, and when they could not get him to Jesus because the pressure of the crowd was so great, they let him down through a hole in the roof.

We can feebly sense the dramatic nature of the incident in the few plain bold words in which it is recorded. It must have produced a real sensation, but upon the Master it produced a strong impression of their faith.

He did not, however, say to the sick of the palsy first of all words of healing. He said rather, "Son, thy sins are forgiven."

Stirring Suspicion.

The theology-mongers and the heresy-hunters were stirred up at once. Why is it that all the devilish suspiciousness of men, the intolerable bigotry, and the narrow and hostile attitude of criticism and fault-finding take to themselves the sacred field of religion? It is the unexplained tragedy of spiritual life.

Is not the Almighty able to vindicate himself against those who speak untruth or blasphemy even in his name? How prone we are to feel that the Ark of God cannot stand without our stretching out our hands to steady it, and that the prerogatives of God himself are in danger unless we are forever championing his cause!

Is it not almost inevitable that this attitude becomes very quickly not one of our upholding God but an effort to make God uphold our ideas and faults, small though they may be?

But Jesus perceived the thought of his critics. "Which is easier to say to the sick of the palsy," he asked, "'Thy sins be forgiven,' or to say, 'Arise, take up thy bed and walk'?"

So there came the outward manifestation of his power. The record says that they were all amazed when the man with the palsy arose and took up his bed and walked, and that they glorified God saying, "We never saw it on this fashion."

We wonder if that applies to the Pharisees who criticized Jesus or to the unsophisticated people who listened and witnessed. We know that other of the bigoted and narrow minds, even when the wonderful works of Jesus were so plain as to make their questions ridiculous, instead of being convinced, sought to explain these wonderful works by attributing the power of Jesus to his association with Beelzebub, the prince of the devils. It is thus that bigotry can always justify itself even where the facts and evidences seem most clear.

Their Question.

Apparently some at least of these critics of Jesus were not convinced; for when they found Jesus eating with those whom they regarded as the unworthy, they criticized him afresh. "How is it," they asked, "that he eateth and drinketh with publicans and sinners?"

They had no conception of that large love in humanity that might make even the Savior of Men tender and sympathetic in his contacts, willing to meet with all, and especially ready to associate himself with the sick and needful and sinful just because, as he said, these were they whom he came to bless and to save.

"They that are whole have no need of a physician, but they that are sick. I came not to call the righteous, but sinners."

How difficult it is for us to appreciate the simplest and deepest lessons of the Son of Man. Even after centuries of meditation upon these things it is so often the spirit of the scribes rather than the spirit of the Master that prevails in our thought of our fellow men and in our attitude toward life.

NORHAM LADIES' AID ELECTS OFFICERS

Mrs. D. Evans Chosen President —Report Shows Successful Year.

NORHAM, Jan. 13.—The annual meeting of the Norham Ladies' Aid was held at the home of Mrs. Pearson, on Wednesday afternoon.

A splendid report of the year's work was given by the secretary, Mrs. L. Evans, while the audited report of the treasurer, showed a surplus after a very active year.

The retiring President, thanked the ladies for their loyal support through the year.

The pastor, Rev. D. R. Clare, took the chair for the election of officers, which was as follows:

President—Mrs. D. Evans.
Vice-President—Mrs. Windover.
Sec.-Treasurer—Mrs. N. Gummer.
Auditor—Miss Cliff.
Organist—Mrs. Isaac.
Assistant Organist—Mrs. M. Peterson.
Parsonage Committee—Mrs. Huycke, Mrs. Diamond and Mrs. M. Wilson.
Visiting Committee—Mrs. Brenton, Mrs. Pearson, Mrs. Lavor.
Program Committee—Mrs. Clem. Palmateer, Mrs. Windover, Mrs. Isaac.

After the new president took the chair, it was decided to hold a monthly social evening.

It was also decided to serve lunch at the congregational meeting on Friday night.

LADIES DISCUSS INDIAN MISSIONS

Gilmour Mission Circle Hears Papers on Various Reserves.

The regular meeting of the Ladies' Mission Circle of the Gilmour Memorial Church was held on Tuesday in the basement of the church. The president, Mrs. J. Gordon Mann, presided.

Mrs. John Archer gave a paper on Ohsweken Indians; she also read a letter from the pastor, the Rev. John S. Rough. "This Ohsweken church is better known to some as the Tuscarera Baptist Church. The Indians on the Reserve are known as Six Nations Indians. There are eleven schools on the Reserve, under the Ontario School System; the teachers are all qualified Indians.

"There are two other Baptist churches on the Reserve. One is at Johnsfield, where one of the deacons from the Ohsweken church has carried on a regular service and Sunday school for the past six years. The other is at Medina and has as its pastor an Indian, a graduate of the Toronto Bible College."

Mrs. Alex. McGregor gave a paper on Brantford Indians. She stated there were 4,500 Indians on the Reserve, 900 of whom are still pagans. Many of them refused to attend the church as they regard the white people as having robbed them of their land. The white plague takes off a good many of them every year, owing to the unsanitary conditions in which they live. Doctors are gradually combatting this dread disease. The churches are slowly but surely winning them over.

Extracts from the "Link and Visitor," dealing with Baptist work among Indians in other parts were read by Mrs. Blewett, Mrs. Hammond, and Mrs. Proudlove.

Mrs. Metcalfe sang a solo and the Rev. W. S. Edgar closed with prayer.

The world war cost 50,000,000 lives and $350,000,000,000.

Let them get their own!

SHREDDED WHEAT

Children choose it for its taste
It's ready to serve with milk or cream
Filled with healthful nourishment

• MADE AT NIAGARA FALLS •

Uncle Wiggily

To-day's Bedtime Story

By HOWARD R. GARIS

(Copyright, 1928, McClure Syndicate.)

UNCLE WIGGILY'S BUMPITY BUMP

"What did you say your name was?" asked Uncle Wiggily who was hurrying into his hollow stump bungalow, after having poured water on the Weasel. The rabbit gentleman had heard some one speak to him as he was about to open the door.

"I am Frozen Turnip" was the answer. "Please take me in to get warm!"

"Oh, you are Frozen Turnip; are you?" asked the rabbit. "Well, I don't see any little boy or girl who might be called that. I think you are only the wind talking."

"No, really, I am Frozen Turnip!" went on the voice. "I know that, very often, boys and girls who like to sit by the warm fire are called 'frozen turnips' in fun. But I really am one. Look on your doormat!"

"What do you want, Turnip?" kindly asked the rabbit.

Looking there Uncle Wiggily saw a large purple and white Turnip snuggled down in a corner on the mat. The Turnip had a sort of face on one side and its roots were in two parts, as if they had once been legs. While on top was what was left of the leaves, making a sort of cap.

"What do you want, Turnip?" kindly asked the rabbit.

"I want to come in your bungalow and get warm," was the reply. "I am, just what I said I was, Frozen Turnip. The farmer left me out in the field after he dug me up, with many other brother and sister Turnips. He forgot me, Jack Frost found me and now I am so cold and frozen I don't know what to do. I heard you say you would take the cold icicle in and warm him, so I ran here to wait for you. Please take me in!".

"I shall be glad to let you come in my bungalow and get warm, Frozen Turnip," said Uncle Wiggily, as he opened the door. "But do you know what happened to the icicle?"

"No, but I should say he was sitting by the fire getting warm."

"He tried to do that," said the rabbit, "but he melted into a puddle of water."

"Oh, that couldn't happen to me," spoke Frozen Turnip. "An icicle you know, is nothing but water made into ice by Jack Frost. And there is some water in me—that's why I freeze so easily. But I am not like an icicle. I will not melt if you let me sit by your warm fire."

"Very well, then, come in," invited the rabbit gentleman, and soon Frozen Turnip was in the bungalow, sitting in the chimney corner where the icicle had stood. Around Frozen Turnip gathered the forty 'leven bunny children—or forty twelve, if you count Baby Bunty and I suppose she should be counted.

"What are you going to do with Frozen Turnip?" asked Jingle.

"Is he going to live with us always?" asked Jangle.

"I wish I could live here always," sighed Frozen Turnip. "It is very jolly here and so cozy and warm. If you let me stay, Unkie Wig, as Baby Bunty calls you, I will try to do you a favor."

"Pooh! As if a Frozen Turnip could ever do a favor!" laughed Bunty.

"Just you wait and see," said the cold vegetable.

That night, when Mr. and Mrs. Longears, Nurse Jane and the little bunnies went to bed, they were going to leave the Turnip down by the fireplace.

"Oh, but I'll be lonesome here alone," said the vegetable. "Let me come upstairs and sleep in the hall."

So they let him do that. And in the middle of the night the Wolf got into the bungalow and was creeping up stairs to get Uncle Wiggily when the Turnip, who was still too cold to sleep, saw the Bad Chap.

"Ha! Bite Uncle Wiggily; would you!" whispered the Turnip. "I'll scare you!" So the Turnip rolled down the stairs, making a great racket and frightening the Wolf so that he howled:

"Who is it, the Police Dog?"

"No, I am Bumpity Bump!" answered the Turnip, bouncing and bumping on the last step. And then he bounced against the Wolf's nose and hurt the Bad Chap so much that away he ran.

"So you see, Baby Bunty," said Uncle Wiggily when he learned what had happened, "Frozen Turnip did us a favor after all."

"So he did! I'm so glad!" sleepily murmured Baby Bunty. Then the Turnip went to sleep, for falling bumpity bump down stairs had warmed him, and the Wolf was left out in the cold, which served him right.

SLEEPLESS NIGHTS!

Loss of sleep or worry means another "tired out" day. Stop it—take

DR. MILES NERVINE GUARANTEED

Sold by The Rexall Drug Stores.

"oTo" Coke will save you 25% to 35% on your fuel bill.

"OTO" COKE 1 TON

See that this stamp is attached to your delivery slip. It is your protection against substitutes. Only "oTo" has this great heat value.

A Word About Coke

"oTo" Coke is the most concentrated domestic Coke made --- it has more body --- holds the fire better --- lasts longer. "oTo" Coke is CLEAN, too--- no smoke--no soot--just clean, even heat. And every delivery slip carries a protective stamp that ensures you getting genuine "oTo" Coke.

"OTO" PRONOUNCED "AUTO"

ALL COKE IS NOT "OTO" — INSIST ON THE GENUINE "OTO" COKE—ASK FOR IT BY NAME

MORE HELP ENGAGED

to take care of the phenominal increase of business resulting from McBride & Franks'

FREE SERVICE SALE

With extra help engaged, all in our furnishings departments are as busy as bees meeting the demand for FREE SERVICE on Curtains, Blinds, Draperies and Floor Coverings—WORK CHARGED FOR ON OTHER OCCASIONS. This is gratifying to us in that it testifies to the confidence people have in this store—its QUALITY, PRICES and SERVICE. And, remember, that all House Furnishings, including Furniture, are underpriced for this popular January event.

Sale Continues All This Month!

REMNANTS At ¼ Price

Short lengths of Nets in Silk Filet, Nottingham and Tuscan weave, in white, ivory and ecru. 1¼ and 1½ yards long. Suitable for door panels. Regularly worth up to $3.00, for, each 79c

Other Remnants of all Materials at Half Prices

SILK NETS

Three designs, small and medium. Ecru shades. These make a very rich and effective window. 45 inches wide. Regular price, $1.35 and $2.00, for 98c
Made and Hung Free

FILET NETS

Good quality. Several designs to choose from. Some have silk stripe. Ivory, ecru and two-tone effects. 45 inches wide. Regular price, $1.00 yard, for 89c
Made and Hung Free

CASEMENT CLOTH

Sunfast colors in shades of rose, blue, brown and mulberry. 50 inches wide. Regular price, $1.00 yard, for, yard 69c
Made and Hung Free

POPLINS, ENGLISH MAKE

Guaranteed sunfast, in plain and stripe effects. A good close weave. Shades of gold, flame, rose, blue and brown. 50 inches wide. Regular price, $1.75, for $1.48
Made and Hung Free

SILK PANELS

Only 20 of these. All-over design, with bordered bottom, finished with heavy silk bouillion fringe. Size 36 inches wide by 2¼ yards long. Regular price, $2.50, for, each $1.39

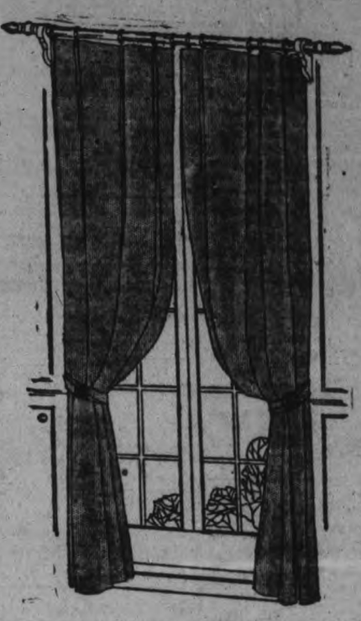

Traveller's CARPET SAMPLES

Best quality of Wilton and English Axminster. Large variety of designs in newest color combinations. Several pieces of each design. Worth from $7.00 to $10.00 yard. 1½-yard lengths to clear at, each $3.95

VELOURS Single & Double Face

Best quality French Velour in plain shades of blue, brown, rose, and mulberry. 50 inches wide.
Single-face. Regular price, $3.50, for, yard $2.25
Double-face. Regular price, $4.50, for, yard $3.25

SCOTCH MADRAS

Fine quality, in large range of designs. Suitable for any room. Some are bordered and have Colbert edge. Cream shade. 45 inches wide. Regular price, 65c, for 43c
Made and Hung Free

TUSCAN NETS

Splendid quality, in very effective designs, ivory and ecru shades. Specially adapted for living-rooms or dining-room use. Dainty lace edges, 40 and 45 inches wide. Regular price, 65c and 75c yard, for 53c
Made and Hung Free

CHINTZ AND CRETONNES

English, American and domestic makes. Choice of 25 designs, in a splendid range of color combinations to suit any room. Two widths, 36 and 50 inches. Regular price, 65c to 85c, for 59c
Made and Put Up Free

PANELS IN HEAVY TUSCAN NET

Several designs to choose from. Bordered at bottom and finished with heavy fringe. Ivory and ecru shades. 36 inches wide, 2¼ yards long. Regular price, $1.10, for, each, 69c

SCOTCH MADRAS AND MUSLIN

Some have borders. Several designs to choose from. White and ecru. 30 and 36 inches wide. Regular price, 40c and 45c, for, yard .. 25c

Window Shade Bargains

Window Shades, best quality hand-made oil opaque cloth, mounted on guaranteed Hartshorn rollers, in plain shades of white, cream and green; also in combination of green and white.

Size 37 x 72. Each	$1.15	Combination Green and White,	$1.40
Size 37 x 84. Each	$1.40	Combination Green and White,	$1.70
Size 41½ x 72. Each	$1.60	Combination Green and White,	$1.90
Size 41½ x 84. Each	$1.80	Combination Green and White,	$2.20
Size 45 x 72. Each	$2.10	Combination Green and White,	$2.50
Size 45 x 84. Each	$2.25	Combination Green and White,	$2.75
Size 47½ x 72. Each	$2.20	Combination Green and White,	$2.60
Size 47½ x 84. Each	$2.40	Combination Green and White,	$2.90
Size 52 x 72. Each	$2.60	Combination Green and White,	$3.20
Size 52 x 84. Each	$2.90	Combination Green and White,	$3.50
Size 60 x 72. Each	$4.15	Combination Green and White,	$5.35

Measured, Cut and Hung Free

Fibre Suite

3 pieces—Divan, Arm Chair and Arm Rocker. Automobile seats, upholstered in silk tapestry. Finish is Cafe-Au-Lait enamel. Specially priced $47.00
(Table to Match, $9.00)

Axminster Rugs Seamless

Made in Belgium. A splendid wearing quality in effective designs and colors.

Size 6-9 x 9.	Reg. $29.50	$17.95
Size 7-6 x 9.	Reg. $34.00	$19.95
Size 9 x 9.	Reg. $39.50	$23.50
Size 9 x 10-6.	Reg. $46.50	$29.50

Note Sizes and Prices on These Rugs

NOTTINGHAM NETS

Made with heavy cotton thread. Will give splendid wear. Neat conventional designs. White and ecru. 36 inches wide. Regular price, 35c, for, yard 19c

Dining Suite

One only, 9 pieces, solid quarter-cut oak, Italian design, Old English finish. Large Buffet, oblong-shaped Table that extends to 6 feet, large China Cabinet with 2 glass doors and drawer, and Chairs have full slip seats in genuine leather. Regular price, $200.00, for .. $169.00

SCRIMS

Plain centres, with ribbon or band borders. White, ivory and ecru. 36 inches wide. Regular price, 15c, for, yard 9c

FILET NETS

Very large range of designs, finished with dainty lace edging. A splendid wearing Net, woven with double thread, ivory shade, 36 inches wide. Regular price, 50c, for. 39c

COLORED MADRAS

In two-tone shades of rose, blue, mulberry and green. Make a very rich overdrape: 50 inches wide. Regular price, $1.75, for .. $1.29

Bedroom Suite

4 pieces. A large attractive Suite, 5-ply veneer walnut, with bow fronts. Vanity Dresser has 3 drawers on each side, large British plate mirrors and two side mirrors; large size Highboy, with 4 large drawers and 3 small ones; Bow-End Bed, and Bench. Regular price, $250.00, for $169.00

Chesterfield Suite Snaps

1 ONLY CHESTERFIELD SUITE — Combination of plain brown velour and figured tapestry. Reversible Fischman cushions. Regular price, $135.00, for $98.00

1 ONLY CHESTERFIELD SUITE — Upholstered in combination of figured cut mohair and plain brown. Reversible cushions. Regular price, $185.00, for $119.00

Congoleum Rugs at Clean-Out Prices

Congoleum Rugs, all new and perfect goods, Gold Seal, guaranteed quality. We have all the designs in stock, in all sizes, as follows:

Size 6 x 9 for	$5.95
Size 7-6 x 9 for	$7.50
Size 9 x 9 for	$8.95
Size 9 x 10-6 for	$10.50
Size 9 x 12-0 for	$11.95
Size 9 x 13-6 for	$13.50
Size 9 x 15-0 for	$14.95

McBRIDE & FRANKS 224 Charlotte St. Phone 2069

Financial News and Views

Latest Comment on Grain and Industrial Markets. Closing Quotations on the Principal Active Stocks.

(Quotations over Stobie-Forlong & Co. Wire).

(2.30 p.m. Quotations)

NEW YORK STOCKS.

	High	Low	Close
Atchison Rly	192	..	..
Amer. Can.	73⅜	72⅜	73¾
Smelters	177	..	..
Balt. and Ohio	116⅜	115⅝	116⅜
Cast-Iron Pipe	216⅛	..	..
Ches. and Ohio	200¾	..	..
Cal. Petrol.	26⅛	..	..
Chrysler	57⅜	57½	57½
Famous Players	114⅜	..	..
Fleischmann	70¼	69⅞	69⅞
General Motors	133¾	133	133½
Hudson Motors	80	79¼	79⅜
Int. Harvester	241	240⅜	240¾
Inter. Nickel	95	91⅞	95
U.S. Ind. Alcohol	106½	..	..
Coca-Cola	134½	134¼	134½
Mack Truck	101¾	101½	101½
Marland Oil	37½	36⅝	37⅜
U.S. Rubber	62¾	61⅞	62¼
Montgomery W.	123	122⅝	123
White Motors	38	37⅞	37⅞
U.S. Steel	148¼	147⅛	147⅞
Yellow Cab.	35½	34½	34⅝
Paper	70	69½	70
Radio	99⅞	99	99⅞
New York C.	164	161	162⅜
Houston	151¾	149	150

CANADIAN STOCKS.

	High	Low	Close
Barcelona	68	..	..
Coast Copper	50¼	49	50¼
Bell Phone	160	158	160
Int. Nickel	95	92½	94⅞
Ind. Alcohol	37½	36½	37
Can. Pacific	212	212	210
Canadian Oil	62¼	60	60
Dom. Stores	107	..	..
Hiram Walker	67	66	67
MacKay C	117½	116	113
Brit. Amer. Oil	40	39	40
Seagram	26	25½	25¾
Imperial Oil	65	60	65
Int. Petroleum	43	40½	42¾
F. N. Burt	67	..	..
Shredded Wheat	72	69½	72
Twin City	98	96½	97½
Massey Harris	44½	42	44
Page Hursey	98	97	97½
Cosmos	23½	..	..
Christie Brown	116	114	115
Hunts	48	..	..
Builders Prod.	39¼	38¼	39
Carlings	38½	38	38
North. Bakeries	46	45⅛	45½
Canada Malting	36⅝	36	36
Imperial Tobacco	9⅞	9⅝	9⅞
Can. Pacific	212	210	212
Maple Leaf Mill	121	120	121

MINING STOCKS

Gold.

	Asked	Bid
Argonaut Gold	29	28
Barry Hollinger	107	106
Bidgood	104	103
Columbus Kirk	8	7
Dome	1305	1300
Goldale	42	41
Gold Hill	35	34
Kirkland Hunt	21	20
Kirkland Lake	250	248
Lake Shore	2575	2570
McIntyre	2700	2695
Night Hawk	9	8½
Premier	238	237
Preston	6	5
Aconda	31	30
Bedford	39	38
McDougall	47	46
Granada	31	30
Amulet	475	470
Area	28	27
Laval-Quebec	22	21
Noranda	2200	2190
Howey	172	170
Ribago	21	20½
Sudbury Basin	1310	1309
Teck Hughes	985	980
Tough Oakes B.	68	67
Vipond Cons.	67	66
W. Hargreaves	580	575
Sherritt-Gordon	600	595
Kootenay Florence	33	32
Abana	325	320
Goodfish	67	66
Stadacona	17½	17
Capital Rouyn	15	14
Potter Doal	17	16
Corona	12½	12
Newbec	55	54
Malartic	74	73
Federal Kirkland	72	71
Cent. Manitoba	180	177
Grover Daley	11½	11
Towagamac	378	375
Pioneer	56	55
Peterson Cobalt	14	13
Pawnee Kirkland	72	71
Lebel Ore	54	53
Amity Copper	36	35

Silver.

Beaver	208	207
Capitol	19	18
Castle	76	75
Coniagas	480	475
Crown Reserve	62	61
Keeley	68	67
Mining Corp.	440	435
Nipissing	560	555

It is reported that Bidgood cut ore on 400-feet level; no assay given.

WINNIPEG WHEAT.

	High	Low	Close
May	136⅝	136¼	136¼
July	136⅜	135¾	136⅛
Oct.	128⅞	127⅞	128

CHICAGO WHEAT.

May	130⅝	130¼	130⅜
July	126¼	..	..
Mar.	129⅝	..	..

CHICAGO RYE.

May	109¼	108⅞	108⅞
Mar.	108½	..	..

CHICAGO CORN.

May	92⅜	92	92⅜
July	93½	..	..
Mar.	89⅞	89½	89⅞

CHICAGO OATS.

May	55⅝	55½	55½

Rails Take Lead In Wall Street

NEW YORK, Jan. 13 (Canadian Press).—The rails superseded the industrials as leaders of the upward price movements in to-day's stock market. Operators for the rise succeeded in marking up a number of industrial specialties three to six points in the early trading, but they made little headway among the standard issues, whereupon speculative attention was diverted to the rails, which moved forward in impressive fashion. Trading, which had been rather dull during the morning, picked up measurably in the early afternoon.

Banks called about $5,000,000 in loans, but there was a plentiful supply of call funds available at the renewal figure of 4 per cent. The further increase in brokers' loans reported by New York Federal Reserve Bank apparently was disregarded as a market influence. The weekly mercantile reviews characterized business as fair, stressing the improvement shown in some the country's major industries.

Canadian Pacific was leader in the railroad group, quickly moving up five points. "Nickel Plate" Common recorded a similar gain and Chesapeake and Ohio, Pere Marquette, Pittsburgh and West Virginia, New York Central, Delaware and Hudson, 'Frisco Common and Lehigh Valley moved up two to four points. Others advanced a point or two.

Toronto Market Active With Leaders Gaining

TORONTO, Jan. 13 (Canadian Press).—Massey Harris and International Nickel set an upward mark in hectic trading on the Toronto Stock Exchange this morning, both climbing substantially. Massey gained 2⅝ at 44½, and Nickel was up 2½ at 94½. Brompton, in heavy trading, sold up four at 58, and Western Canada Flour and Winnipeg also came into the limelight, each gaining about two points. Page Hersey Preferred jumped four at 194 while the Common, in heavy dealings, was firming fractionally at 97. Canadian Oil on a big turnover effected a fractional advance at 61½. Building Products and Canners also firmed. The oils sold up in heavy trading, Imperial gaining three at 63, Petroleum two at 42, and British American ⅝ at 39¾.

Strength At Liverpool Send Wheat Higher

CHICAGO, Ill., Jan. 13 (Canadian Press).—Helped by upturns in Liverpool quotations and by evidence of good export business from North America, the Chicago wheat market scored an early advance today. The advance was in the face of an increased estimate of the Agentine exportable wheat surplus. Opening at ¼ to ⅜ cent gain, Chicago wheat continued to mount. Corn, oats, and provisions also developed strength, corn starting ⅛ to ½ cent higher and then reacting a little but afterward rising higher than before.

Opening prices were: Wheat, March 129⅛, May 130. Corn, March 89⅝, May 92⅜. Oats, March 54½, May 55½.

Changes Very Small On Standard Exchange

TORONTO, Jan. 13. Canadian Press. — General trend was uncertain in the heavier trading on the standard mining exchange this morning, with a large number of issues showing little or no change from yesterday. Bidgood and Howey gold were firm features of the dull list, Bidgood gaining 4 at 102 and Howey 3 at 171. Kirkland Lake firmed 2 at 247 and Area and Barry Hollinger were a point better. Beaver Argonaut and Amulet softened one to two points while Jackson, Manion and Crown Reserve eased fractionally. Tough Oakes, very active, suffered a point loss at 67½.

1928 To Be Mineral Year In Canada, Prophets Say

Everyone is saying that 1928 is going to be a mineral year in Canada. This may be suggested by the fact that everyone is talking mining. Bank presidents who a few years ago had not a word to say for this growing industry, are devoting a good portion of their annual addresses to the rapid rise in the industry and the excellent future which it seems to have. President E. W. Beatty of the C.P.R. has just pointed out that statistics compiled by the Dominion Bureau of Statistics showed that during eight or nine months of the past year, mining and its allied industries led in the production of railway freight. Mr. Beity's comment was that this "opens up a vista of possibilities fascinating in scope."

With the leaders showing the way and with the market for mining shares boiling, it is not surprising that the mining fever is spreading out from the mining centres and not only dominating the every day discussion in the large cities, but in the towns and villages as well.

The writer met a farmer a few days ago in a broker's office. He was buying mining stocks. He had done pretty well on his farm in 1927. He said that he thought he would have a little diversification and proposed to put some of his farm profits into mine shares.

This is just another sign of the times. It will mean much to the country if it is not carried too far.

One fact that should perhaps be emphasized for those who are as interested in seeing their money aid in the development of the country's resources as they are in making a nice profitable turn in some stock, is that buying of stocks on the mining market for speculative turns, does not always aid the mining industry. It is possible to buy stocks where the purchase will aid the industry and at the same time give the speculator good chance to profit, but there are not many of these issues listed on the exchange. Only a few of the mining companies are securing their finances through the open market. The great bulk of the sales on the mining exchange do not net any return to any company. This is of small moment to the majority of speculators, but new hands at the mining market, if they sustain a loss, show a tendency to blame it on the mining industry.

Five provinces of the Dominion are facing big development programs in mining for 1928: Nova Scota, Quebec, Ontario, Manitoba, and British Columbia.

The Maritime provinces is looking to its gypsum and gold mining industries for big things. The gypsum output is moving up rapidly and faces an excellent year. Gold mining in Nova Scotia has just about set the stage for an excellent comeback and under modern mining methods it is believed that a flourishing industry will be set up.

Rouyn is the centre of attraction in Quebec. It now has its first producer in Noranda and it is believed that there will be several more properties producing by the end of the year. A good deal of interest will centre around the properties that may be proven during the year. This will provide the opportunity for much speculation.

The gold area of Quebec and the asbestos area may also look for bigger things.

Kirkland Lake, Red Lake and Sudbury are three Ontario camps that are going to battle for the high spot in the sun during the year and in the final analysis the honors will likely be evenly divided.

Red Lake is in for a large expansion. There are a number of the original properties in this camp that will come along well this year, and Howey should about reach the production stage. Woman Lake and Narrow Lake will be prominent.

Kirkland Like by the middle of the year, will have close to a dozen more operations going than it had at the close of 1927. There are a number of important concerns about to get under way.

Sudbury looms big. Several new companies are entering the camp and this is bound to command attention.

Manitoba has two areas that stand out: Central Manitoba, where there are a number of good-looking gold properties coming along and Northern Manitoba, the home of Flin Flon, Sherritt-Gordon, Callinan Flin Flon and others.

British Columbia is looking for better results in the base metal markets this year and is certain, whether prices improve or not, to set up a new mark for quantity production.

There is a great deal of activity throughout the province with Portland Canal, the boundary and Kootenay country, and the lower coast section standing out.

KNOX CHURCH MEN FORM ASSOCIATION

R. C. Herald is President of the Society—Will Meet Monthly.

of Knox United Church held on Wednesday evening, presided over by the minister, Rev. W. McDonald, a Men's Association was was formed, which, it is expected, will play an important part in the work of this congregation. The election of officers resulted as follows

Hon. President—Rev. W. McDonald.
President—R. C. Herald.
Vice-President—M. Watson.
Secretary—T. Pacey.
Treasurer —J. L. P. Smith.
Executive—A. Archibald, A. Whyte and E. Johnston.

The new Association will meet on the fourth Monday of each month, and prospects are good for a real live organization.

The supper was splendidly served by a group of the Ladies' Aid, to whom the thanks of the meeting were tendered by M. N. Clark and W. Carter.

Community singing, led by Herb McCannan, and vocal solos by S. Willis, J. M. Gerard and A. Pitchford completed the evening's program. R. J. Devey presided at the piano.

BIBLE CLASS MEETS.

Mrs. J. Spencer Re-elected President of George Street Co-Workers.

The annual meeting of the Co-Workers' Bible Class of George Street United Sunday School was held in the Sunday School hall last evening, with a large attendance. The president, Mrs. James Spencer, presided, and the meeting was opened with the singing of a hymn and prayer by Mrs. Batstone. Splendid yearly reports were submitted by the secretary, Mrs. Harrison, and the treasurer, Mrs. Cunningham, and convenors of committees. It was decided to place a brass tablet in the class room in honour of the late Mrs. Shields, who left a bequest for the furnishings of the room. It was also decided to have framed and hung in the class room a picture of the late Mrs. Kendry, who was the first teacher of the organized Co-Workers' Class, and who had taken such great interest in their work, and of the late Mrs. Shields, who succeeded Mrs. Kendry as teacher of the class. Mrs. A. I. Brown then took charge of the election of officers, which resulted as follows: Hon. president, Mrs. Batstone; president, Mrs. J. Spencer; 1st vice-president, Mrs. W. J. Copp; 2nd vice-president, Mrs. Outram; secretary, Mrs. Harrison; treasurer, Mrs. W. J. Cunningham; King's Bank treasurer, Mrs. Tinney; assistant treasurer, Mrs. Flannery; convenors of Finance Committee, Mrs. B. Frederick and Mrs. Allison; convenor of Social Committee, Mrs. H. Strong; convenor of Program Committee, Mrs. F. Miller; convenor of Devotional Committee, Mrs. J. C. Wood; convenor of Relief Committee, Mrs. Douglas; convenor of Sick and Visiting Committee, Mrs. J. W. Hales; convenor of Membership Committee, Mrs. W. J. Copp; convenor of Flower Committee, Mrs. C. Wylie; convenor of Leper Fund, Mrs. MacFarlane; auditors, Mrs. Wood and Mrs. Brock; teacher, Mrs. Brown; assistant teacher, Mrs. Knox; press secretary, Mrs. Miller.

At the conclusion of the business meeting dainty refreshments were served by the executive of the past year and the remainder of the evening spent socially.

OWNER OF DOG IS RESPONSIBLE

Will Be Sentenced For Death of Terrier Killed By Police Dog.

BREED CONDEMNED.

ST. THOMAS, Ont., Jan. 13.—James Holloway, who "sicced" his police dog on a little fox terrier, was yesterday convicted of wilfully killing the terrier. Sentence was reserved till Friday, Magistrate Maxwell suggesting that Holloway endeavor to settle with R. McCully for the death of his animal, valued at $50.

The magistrate ruled that in releasing the police dog, and telling him to "go to it," Holloway was an accessory to the killing. His Worship also condemned police dogs generally as dangerous, stating that "anyone who owns a dog like that in St. Thomas is placing many people in danger."

TALK ON IDEALS GIVEN KIWANIS

Rev. J. H. Sutcliffe Gives Inspirational Address at Luncheon.

BUSINESS MAKES MEN.

"Business Ideals" was the subject, and Rev. J. H. Sutcliffe, of Murray Street Baptist Church, was the speaker who presented the manner of their application to the life of the business man, in a truly impressive manner at the weekly luncheon of the Peterborough Kiwanis Club in the Empress Hotel to-day. Removed as it was from the usual plane of after-dinner addresses, the reverend gentleman's twenty-minute talk to the members seemed a direct appeal to the same qualities that had given them appreciation of what "Kiwanis" should mean, and as a result, it was listened to with rapt attention.

President Joe John presided, and announced Roy Taylor as the booster for the day. He afterward announced that John Turner, Ernie Smith, Charlie Lacheur, and Harry Huffman had been successful in winning the booster's prizes. Along with Joe Wearing and several others, he was foremost in the collection of a "benefit fund" for Art. Reynolds' operation.

Guests Present.

There were several guests at the luncheon to-day, included among which were Mrs. T. H. Glover and Mrs. R. H. Parsons, of the Women's Ashburnham Patriotic League, who, through the courtesy of J. J. Turner, asked the support and co-operation of the Kiwanians for their play, "Leave It To Gloria," which will be presented in the Grand Opera House, January 27 and 28.

The two splendid vocal numbers contributed by Mrs. G. F. Liddle, contralto soloist of George Street United Church, constituted the musical part of the program. Mr. Liddle was accompanist, while Martin B. Chenhall was assisted by Vern. Morphet in leading community singing.

Speaker Introduced.

To Walter Kidd fell the pleasure of introducing Rev. Mr. Sutcliffe to the club. He referred to his ability and admirable qualities so manifest during his ministry at Murray Street Church, and expressed confidence that his message would exceed expectation. Mr. Kidd's prediction was soon justified.

Prefacing his address with a couple of humorous stories, Mr. Sutcliffe said in part:

"Looking at the advertisements of practically every industry the reader of to-day is informed that "service" is the main plank of its platform from which it seeks selection among its competitors, all of which calls to mind the epigram—"If any man would be first among you, let him be your servant."

The business world is taking cognizance of the importance of service and is making that the keyword in its advertising.

But "service" is becoming an advertising word, played upon for business reasons, because it has a magnetic force to attract the public. Though not always conscious of the fact, the business man has been distorting and perverting the word, generally. He has been taking hold of a word that meant something and using it for private benefits.

The ideal service which is yet to come must be given, not outside but inside, and through business, and if business is to be beneficial to society it must be brought up to the level of the professional man as he should be. Prophets, not profits are needed to tell the world what is necessary if business is to reach that level and these prophets are to be sought among the service clubs of the country. Profits are the basic part of business, but men should not employ unmoral and unsocial methods.

The true conception of business should be the making of men—it must be moralized, civilized, and elevated, else it will destroy society. Values must be reversed. At the same time, it should be remembered that it is not money that is the root of all evil, but love of money. A man should determine to serve society through his business and have that thought first and foremost in his mind. That is an ideal that cannot be put into effect in a day, a year or even a single lifetime—no ideal that is worth while, can be. But by its practice business will be edified, dignified and cultured, and will be a factor in the world's progress.

The vote of thanks was ably moved by Dr. Ray Scott who, as a professional man, felt that the address well applied to the professions as well as to business. He also expressed the club's appreciation of Mrs. Liddle's solos, wishing her success as a teacher in the city.

NEW WHIPPET COMES OUT

Substantial reductions in the prices of the Whippet series are announced by T. A. Russell, president of the Willys-Overland Company of Canada. Here picture No. 1 shows the collegiate roadster model, now offered at $595, making a reduction of $290. The rumble seat feature is $55 extra. Mr. Russell is shown in No. 2. The next model, 3, is the cabriolet coupe of the convertible top type. The new price is $705, making a reduction of $245. No. 4 is the sedan, four cylinder, the price of which according to the announcement, will be $760, a reduction of $160. No. 5 is the coach model. It is now priced at $695, a reduction of $100. In one model, the cabriolet coupe, the price is stated to be $5 lower than that of the corresponding Ford model

NEW BROKERAGE OFFICE IS OPENED

N. C. Hatton and J. D. Collins Will Handle Insurance and Bonds.

Norman C. Hatton and J. D. Collins, two Peterborough boys, have opened up an insurance and brokerage office on George Street, over Howden's Shoe Store, in the office formerly occupied by the issuer of liquor permits. The office is very comfortably fitted up and careful attention will be given to all those wishing to buy insurance or bonds. The firm intends to do business in all kinds of insurance and sell bonds.

Rheims Cathedral has been restored almost completely and has been returned to religious authorities by the French government.

Ford

The New Ford Repair Shop Is Now Open For Business

Mr. Bruce Fairbairn will be in charge of the service work, where courtesy, promptness and value for your money will predominate.

Battery Service, Genuine Ford Parts, Seasonable Accessories.

We have room for one or two more Cars for Live Winter Storage.

Hood & Cumming Motors Ltd.
GEORGE AND KING STS, PETERBOROUGH
PHONE 2460.

Values in Men's Wear That You Will Appreciate at

Jack Primeau's Elimination Sale

Of all Goods Bought for This Season's Selling

Entire Stock at Big Reductions for Quick Clearance. Nothing Reserved

Fashion Craft WINTER O'COATS

A splendid assortment, mostly blues. Sizes 35 to 44.

$35.00 values at $24.50
$40.00 values at $29.50
$45.00 to $50.00 values at $34.50

Fashion Craft TAILORED SUITS

Imported tweeds and worsteds. Sizes 35 to 46 stout.

$35.00 values at $24.50
$40.00 values at $29.50
$45.00 to $50.00 values at $34.50

BLUE SERGE SUITS
Absolutely Guaranteed

$35.00 values at $24.50
$50.00 values at $34.50
$40.00 values at $29.50
$55.00 values at $39.50

HOSIERY
25 dozen English Cashmere, fancy and plain colors. Sizes 10 to 11. Regular $1.00 and $1.25 values at .....
70c Pair, 3 Pairs $2.00

20% Off Winter Underwear
Wolsey, Stanfield's and Hatchway.

HATS
Horton at $2.95
Peer at $3.95
Brock at $4.95
All new stock.

Wonder Shirt Values Reg. $3.00 Values Forsyth Make **$1.95**

Flannelette or Cotton Pajamas
Saturday only. $3.00 values at **$1.95**

Odd Pants
Tweeds. $7.50 values at..... **$4.95**
Worsteds. $10.50 values. **$7.95**

Jaeger Wool Hose
SHIRTS AND RUGS
20% OFF
REGULAR PRICES

TOO MANY CLUES IN MURDER CASE

Five Men Under Suspicion For Slaying of Margaret Odelle.

The investigators of the death of Margaret Odell confess themselves baffled in the hunt for her slayer.

The authorities usually wander through a dearth of clues, but in this most astounding case there are so many clues that at least five men are under suspicion. At the same time every line of investigation only tends to prove that Margaret Odell cannot possibly have been murdered, and yet her body was found huddled on the great silken davenport in her dining-room, giving the lie to so grotesque a conclusion.

Philo Vance has been called in to give his expert services, and the story of how he goes about solving the mystery is told in the "Canary Murder Case," starting in The Examiner on Monday.

Start the New Year Right
BY WEARING OUR CUSTOM MADE SHOES

Made to your measure. You won't regret it, because we give you No. 1 Quality, up-to-the-minute style, comfort, and a good fit. We also make to order Ladies' and Gentlemen's

SKI-BOOTS, GOLOSHES, and all kinds of Rubber Footwear Repaired.
Goodyear Welt Shoe Repairing. All Soles on Ladies' Shoes Sewed On. Terms Cash.

W. & A. INGRAM
Custom Shoemakers and Goloah Builders
:: 430 GEORGE STREET ::

BARRISTERS AND SOLICITORS.

JORDON & O'BRIEN—Barristers, Solicitors, Notaries. Money to loan on easy terms. Special attention to Patents and Trade Marks. Phone 219. Hon. G. N. Gordon, K.C., J. A. O'Brien.

J. R. CORKERY, Barrister, Solicitor, Notary Public. Office, Ground Floor, 414 Water St., Peterborough. Five doors North of Hunter street. Money to loan at current rates on easy terms.

G. T. MEDD—Barrister, Solicitor, Notary, Office over the Dominion Bank, corner of George and Simcoe streets. Telephone No. 22. Private funds to loan at current rates upon easy terms.

R. R. HALL—Barrister, Solicitor, etc., Peterborough, Ont. Office, corner of Hunter and Water streets, over the Canadian Bank of Commerce. Trust Funds to loan on easy terms of payment.

JAMES FORDYCE STRICKLAND—Barrister, Solicitor, Notary Public, Peterborough. Phone 191. Money to loan, 375 Water Street.

WILFRID F. HUYCKE—Barrister, Solicitor, Notary Public, 375 Water Street. Telephone 239.

PECK, KERR & McELDERRY—Barristers, Solicitors and Notaries. Office, Water street, Peterborough. Money to loan at the lowest current rates of interest. Telephone 1950. E. A. Peck, F. D. Kerr, K.C., V. J. McElderry.

SURVEYOR.

F. T. WEBSTER, Ontario Land Surveyor, Registered Professional Engineer, formerly of Ottawa. Phone 2540.

MEDICAL.

DR. BUCHANAN, F.R.C.S., Edinburgh M.R.C.S. Eng., L.R.C.P., London, Eye Ear, Nose and Throat Specialist. Hours, 9-11, 2-4 p.m., and 7-8 p.m. Phone 519. Office, corner Water and Murray streets.

DR. C. G. CRAGG, Eye Ear, Nose and Throat. Office, Clinic Building, corner Charlotte and Reid. Phone.

VETERINARY.

DR. W. F. McELROY, Vet. Sur., office and residence, 190 Charlotte St., Charlbone Bldg., Peterboro. Phone 1233.

Renew Your Subscription

Sharkey-Heeney Clash Tonight in Elimination Bout

ARE PRINCIPALS IN NEW SERIES

Sharkey-Heeney Clash Tonight to Decide Opponent for Tunney.

BOSTONIAN FAVORITE

(By Henry R. Farrell.)

One of the two leading big boys of Tex Rickard's herd of heavyweights will be put on the block in the Garden to-night when Jack Sharkey, one of the eliminated of last year's eliminations, and Tom Heeney, a new member of the challenger pack, meet in the first of a new series to find another opponent for Gene Tunney.

Although there have been whispers that the elimination tournament will be for entertainment and profit only and that Jack Dempsey will be Rickard's choice for a third bout with the champion, Rickard insists to-day that the winner of the contest would be within a few steps of the ring for 1928's big shot.

Sharkey, because of his experience and the record he has made against bigger men, probably will be a favorite in the betting although Heeney, a big, strong, courageous fellow, will have some backing.

Sharkey has a reputation for being weak in the stomach, but Heeney is not a natural body puncher, and he is much slower than some of the big men that Sharkey has beaten, and he can't hit as hard as Dempsey.

It was said after Sharkey had been dropped to the floor by Dempsey last year that he lacked courage, but it is not a fair indictment. Sharkey had to have courage when he fought Harry Wills when every other heavyweight was dodging the big negro. He also fought and whipped George Godfrey, who is being bally-hooed now as the greatest heavyweight in the class.

And he did everything that was asked of him to prove that he had a right to be considered as a challenger.

If Sharkey is in the same condition he was before he fought Dempsey, there would be no hesitancy in picking him to win, but Sharkey was hurt badly in the Dempsey fight and Dempsey usually leaves a permanent disability in the victims he can reach. He was able to reach Tunney only once.

Sharkey, however, has had a long rest, and there are reasons to believe that the injured hand which caused him to ask for a postponement of the fight last year was inspired by the box office.

In considering Sharkey's chances, it can be remembered that he, like Dempsey, always has done his most effective fighting against bigger and heavier men and he is unusually fast and effective against a fast big man, as he showed in his fight against Jim Maloney.

Heeney has done well in his few appearances in this country. He was made the victim of a raw decision fighting Paulino, but his form against a clown fighter like the Spaniard cannot be taken as heavy evidence.

Heeney is a rugged, big fellow with plenty of courage and fighting equipment above the ordinary run of the challengers.

Although the Dempsey fight may have hurt Sharkey physically, it should have been a moral lesson to him. When he was training for Dempsey he scorned even the suggestions of William Muldoon, and, in the ring, he ridiculed the suggestions of his manager and seconds.

Confidence is a valuable asset, but the inordinate vanity of Sharkey before and in the fight with Dempsey cost him perhaps half a million dollars and a chance at the title. Perhaps he will listen to good advice this time.

SHARKEY DECLARED FIT

JACK SHARKEY

NEW YORK, January 13 (Canadian Press). — Banishing suspicion in high fistic circles that all was not well with Jack Sharkey's much-discussed left "maulie" and that the drubbing administered by Jack Dempsey last summer had left a tenderness about the stomach, physicians of the New York State Athletic Commission yesterday placed their stamp of approval on the Boston battler's physical condition.

To-night in Madison Square Garden, Tom Heeney, powerful heavyweight invader from New Zealand, will conduct an examination at his own 12-round melee that may produce the first 1928 opponent for Gene Tunney.

After the examination, by the Commission doctors, Sharkey, who scaled 193 pounds on Wednesday, took a long walk as final preparation for the match. Heeney rested after winding up gym work on Wednesday, weighing 198 pounds.

BOWLING SCORES

C.G.E. GROUP NO. 3 AT DUFFUS' BOWLING ALLEYS

Fitters No. 1 won two hard games from Fitters No. 2. Gilmour was high man with 660 for three and high single 238.

Fitters No. 1—McPhate, 130, 139, 172—441; Dawson, 186, 114, 120—520; Jefferies, 232, 168, 155—555; Inman, 187, 165, 182—534; Musther, 119, 160, 213—492.

Total—2442.

Fitters No. 2—Watson, 166, 197, 148—511; Gilmour, 221, 201, 238—660; Milne, 58, 141, 130—329; Gemmell, 164, 149, 204—522; Dummy, 119, 114, 120—353.

Total—2375.

Engineers took three straight from Test No. 5. Kunst and Langley were high with 689 and 617. Langley had high single 241.

Engineers—Benson, 186, 219, 177—582; Langley, 168, 241, 208—617; Hayes, 147, 131, 228—506; Gates, 208, 157, 196—561; Lowe, 146, 155, 169—470.

Total—2736.

Test 5—Haggert, 115, 236, 143—494; Cameron, 138, 112, 236—486; Deldone, 116, 106, 128—350; Kunst, 237, 227, 225—689; Carpenter, 108, 194, 164—466.

Total—2485.

Test No. 1 took three straight from Test No. 2. High three, Osterland 617; high single, Osterland 262.

Test No. 2—Steeves, 88, 165, 91—344; Brown, 134, 172, 109—415; Duck, 139, 104, 155—398; Grasswell, 134, 131, 91—353; Hooper, 151, 146, 161—458.

Total—1971.

Test No. 1—Osterland, 211, 262, 144—617; Gore, 151, 171, 197—519; Convery, 153, 182, 215—550; Munroe, 124, 132, 109—365; Butcher, 143, 156, 162—461.

Total—2512.

Test No. 3 took three straight games from Test No. 4. High three, Peace 525; high singles, Code 224, Quipp 206, Peace 202.

Test No. 4—Willis, 117, 148, 129—391; Simser, 82, 153, 130—365; Farr, 104, 97, 162—363; Quipp, 206, 140, 175—521; Barnsley, 64, 90, 101—255.

Total—1898.

Test No. 3—Weaver, 158, 156, 124—438; White, 97, 178, 165—440; Code, 129, 138, 224—491; Dunfield, 140, 130, 137—407; Peace, 202, 157, 166—525.

Total—2301.

AUTOMOBILE LEAGUE AT DUFFUS' BOWLING ALLEYS

Chryslers started the second half by taking two games from Willys-Overland. High three, M. J. Duffus 563; high singles, E. Robinson 217, M. J. Duffus 211-206, Jim Gillespie 204, and H. Dorsett 200.

Willys-Overland—Meagher, 139, 188, 175—502; M. J. Duffus, 206, 211, 146—563; Fitzgerald, 107, 146, 140—393; Dorsett, 92, 123, 200—415; Shaughnessy, 132, 157, 92—381.

Total—2246.

Chryslers—Wilson, 133, 145, 148—426; Adams, 150, 107, 198—455; Corner, 157, 138, 116—411; Robinson, 87, 143, 217—449; Jim Gillespie, 166, 204, 145—515.

Total—2256.

Nash took two games from Star and Durant. High three, C. Edwards 483; high single, Hutchinson 197.

Star and Durant—Metcalfe, 122, 142, 123—387; Elliott, 163, 153, 125—441; Reid, 104, 144, 168—416; Tucker, 96, 146, 114—356; Selkirk, 149, 155, 171—475.

Total—2075.

Nash—Hutchinson, 130, 197, 138—465; F. Johnston, 116, 161, 127—404; C. Edwards, 159, 150, 174—483; Bestard, 152, 133, 169—454; J. E. Johnston, 138, 78, 139—355.

Total—2161.

Falcon Knights lost two games to Pontiacs. High three, R. Green 601 High singles, R. Green 241-202, Roy Brown 225, S. Ferguson 207, L. Ackford 202.

Falcon Knights—W. Pynn, 122, 99, 173—394; S. Ferguson, 170, 146, 207—523; R. McColl, 64, 194, 99—357; D. Green, 126, 109, 93—328; R. Green, 159, 202, 241—602.

Total—2204.

Pontiacs—A. Brown, 167, 187, 176—530; J. Detcher, 188, 119, 194—501; L. Ackford, 148, 183, 202—533; R. Brown, 135, 225, 99—459; A. Gray, 130, 144, 121—395.

Total—2418.

HOCKEY NOTES

HOLY NAME HOCKEY LEAGUE

Owing to the mild weather on Tuesday, all games scheduled for Tuesday night will be played tonight as follows:

Friday, Jan. 13:
7 to 8, Midgets—I.C. vs. S.P.
8 to 9, Juveniles—I.C. vs S.H.
9 to 10, Seniors—S.H. vs. S.P.

Next weeks games are:
Tuesday, Jan. 17:
7 to 8, Midgets—S.H. vs S.P.
8 to 9, Juveniles—S.H. vs. S.P.
9 to 10, Seniors—I.C. vs Canucks.
Friday, Jan. 20:
7 to 8, Midgets—I.C. vs. S.H.
8 to 9, Juveniles—I.C. vs S.P.
9 to 10—S.P. vs. I.C.

melody of "An Old Refrain." Mr.

SHARKEY ALL RIGHT.

Athletic Commission's Doctors Pass Him For Bout With Heeney.

NEW YORK, Jan. 13.—(Canadian Press).—Jack Sharkey is in excellent condition for his twelve round battle with Tom Heeney of New Zealand and shows no further trace of injury to his left hand, two physicians of the State Athletic Commission announced today after a special examination of the Boston heavyweight.

EXPERTS STILL IN DEEP MUDDLE

Are Unable to Find Satisfactory Explanation for Hornsby Trade.

BOSTON, Jan. 13. — (Canadian Press.) — The Boston Braves, from President to groundkeeper, last night stood pat on previous announcements and let the rest of the world carry on any desired speculation over the acquisition of Rogers Hornsby from the New York Giants.

President Fuchs had nothing more to say to bewildered newspaper experts who continued to demand bigger and better explanations for the deal which brought Hornsby to Boston to captain the Braves in exchange for Catcher Francis Hogan and Outfielder Jimmy Welsh.

The rest of the office force backed him up and only odd facts were brought to light. The Braves do not own the Giants, the Giants do not own the Braves. They said: Hornsby has told President Fuchs that he will be glad to play in Boston; there is no truth in the statement that he will oust Jack Slattery as manager and the Braves anticipate no trouble with the stellar second-sacker in regard to his contract.

Closed Incident.

NEW YORK, N.Y., Jan. 13.—(Canadian Press.)—The Hornsby trade is a closed incident so far as Charles A. Stoneham, president of the New York Giants, is concerned. Stoneham's view that he had explained fully the most surprising player deal in recent years was revealed yesterday by Jim Tierney, the Giants' secretary.

"There will be no more statements from Mr. Stoneham," he said. "The club feels that it has presented the real reason for the trade. If some people are not satisfied with the explanation and want to do some investigating that's their privilege.

The "experts" still were taking advantage of that privilege. The majority of them, however, had settled upon the theory that the Giants' field captain and the spark of their offensive, had been sent to Boston because of some personal differences with President Stoneham.

VON ELM WILL NOT TURN PROFESSIONAL

Would Sooner Defeat Bobby Jones for Amateur Title.

LOS ANGELES, Calif., Jan. 13.—George Von Elm, former national amateur golf champion "would rather defeat Bobby Jones for the title than receive a million dollars as a professional."

That was Von Elm's answer yesterday to a report that he would accept an offer to enter the professional ranks under the wing of Jack Kearns, former manager of Jack Dempsey.

The golfer admitted that Kearns had made such an offer but declared it had been made "kiddingly" and had not been considered as a serious business proposition.

If Von Elm took the offer as a joke, the manager of leather pushers apparently took seriously his proposal to enter into the management of golf professionals.

Kearns declared he believed there was plenty of money to be made out of golf if it were given "the proper habbyhoo."

A report that Von Elm had accepted Kearns' offer to embark on a professional tour was followed by Von Elm's denial. Last night a close business associate of Kearns said the agreement had been entered into by golfer and manager but that Von Elm desired to withhold the announcement temporarily. Von Elm denied that this was the case and despatched a telegram to the president of the United States Golf Association declaring he had not intention of becoming a professional.

FAVORITES LEAD IN SIX-DAY RACE

Have Two Lap Lead Over Next Pairs in Chicago Contest.

CHICAGO, Jan. 13.—(Canadian Press).—Pedal pushers in Chicago's nineteenth international six-day bicycle race were on the second half of the long grind with Reggie McNamara and Charley, the favorites, blazing way at six a.m. yesterday with a two lap lead over Goosens and Debaets, the Belgian pair, and Lands and Van Nek, who were tied for second place.

Hockey Scores

O. H. A.
Junior Series.
London Playgrounds 4, St. Thomas 0.
Barrie 4, Orillia 0.
N. H. L.
Toronto 2, Detroit 1.
Boston 2, N.Y. Rangers 2.
Pittsburgh 2, Chicago 0.
Canadian-American Association.
Springfield 2, New Haven 1.
Intercollegiate.
Senior.
McGill 4, U. of T. 1.
American Association.
xSt. Paul 3, Winnipeg 4.
xMinneapolis 2, Duluth 0.

SKI CHAMPIONSHIPS WILL BE AT OTTAWA

Canadian Competitions to be Held Some Time in February.

The Canadian Ski Championships have been awarded to Ottawa this year and will likely be held in the Capital on February 18th or 25th. There will be unusual interests in the contest this year owing to the controversy that has developed as a result of the selections made by the Olympic committee.

Skiing is now recognized as one of the major sports of Canada and with the possible exception of tennis there are more people in Eastern Canada taking part in skiing than in any other sport. It is estimated that 20,000 people ski in Ottawa alone, and th Ottawa Ski Club with 2,500 members is the largest of its kind in the world. It actually owns some $20,000 worth of property, lodges and equipment.

In preparation for the ski championship events the tower at Rockcliffe has been heightened and a new landing made. Some new records are expected as a result.

On the Saturday of the meet the jumping will take place at Rockcliffe and on Sunday the running events will be held from one of the lodges in Gatineau Hills. All contestants and guests will be transported there by busses or special trains. These lodges can accomodate 500 to 1000 people.

Declines To Comment On Franchise Rumor

NEW YORK, January 13 (Canadian Press). — John Conway Toole, president of the International League, declined to comment yesterday on reports, emanating from Syracuse, that several shifts in league franchise were about to be effected.

The Syracuse Herald had published a story saying the Syracuse franchise would be sold to Jersey City within the next two weeks, and that the St. Louis Cardinals would purchase the Rochester franchise. Then the Syracuse franchise and the Rochester players would go to make up the Jersey City club, the newspaper said.

Asked for a specific denial or confirmation, Toole contented himself with saying he "wouldn't deny anything after the Hornsby trade."

DUMMER COUNCIL IS INAUGURATED

Officers Appointed and Other Business of Year Set in Motion.

The inaugural meeting of the municipal council of the township of Dummer was held in the town hall, Warsaw, on Monday, January 9.

When the elected members had signed their declarations the council was organized for the year 1928 as follows:

Reeve James R. Hawthorne, Councillors John Drain, Ernest Baptie, Richard Tedford and E. W. McDonald.

The auditors' report on the treasurer's books and on the books and accounts of the corporation was presented by the auditors (Choate and Hawthorne) and on motion was received and adopted.

Bylaws were passed as follows: 970 making provision for the payment of moneys by orders on the treasurer for the current year; 971 appointing a local Board of Health; and 972 to provide for the appropriation of roads.

The annual statement of expenditure under the provisions of the Highway Improvement Act for the year ending Dec. 31 was submtited by the treasurer and superintendent showing a total expenditure for roads of $6520.21.

On motion the reeve and clerk were authorized to sign and submit the petition for the statutory grant on the said expenditure to the Provincial Superintendent of Highways.

On motion the salary of the assessor (John S. Sargent) was fixed for the year at $125 excepting any statutory allowance.

On motion clerk was instructed to subscribe for copies of the Municipal World; also to procure the necessary supplies for the assessor.

Communications from the Ontario Good Roads Association the Sick Children's Hospital, and the Liquor Control Board of Ontario were read and considered, and on motion the communication of the Liquor Control Board advising the appointments of of township constables and the provisions of the act was tabled.

A resolution was passed authorizing Garfield Crowe, as treasurer of the municipality, to negotiate and transact all business of the municipal corporation with the Royal Bank of Canada.

On motion pay list voucher No. 3, showing an expenditure on roads of $191.70 was accepted and ordered to be signed by the reeve.

Joseph Myles, janitor of the town hall, paid over the sum of $72 collected in hall rents.

John Drain paid over the sum of $1000 received for the sale of wood on road.

On motion the following accounts were ordered to be paid: Municipal World, $10.97, J. G. Keefer and Sons, $43.20; A. F. Choate, $10; Ed Hawthorne, $10; Alex. Rose, $23; Garfield Crowe, $17.50; George Lonsbery, $8; Joseph Myles $92; George Clements, $40; County Treasurer, $115.40.

If you buy out of town, and I buy out of town, and all our neighbors buy out of town, what in thunder will become of our town? Ever think about it?

dtf

Expert On Angling Figures Out Cost Of 3-Pound Bass To Tourist Fisherman

MONTREAL, January 13. — The cost of a three-pound bass to the tourist fisherman coming to the Province of Ontario has been worked out by expert calculation at the sum of $83.30, according to Morris Ackerman, author of Ackerman's Sportsman's Guide and president of the Outdoor Writers' Association of America, who was interviewed in the tourist department of the Canadian Pacific Railway here. This astonishing figure was used by Mr. Ackerman in support of his plea for conservation and replacement of fish, both in that province and Quebec, if the vast sums expended by tourists yearly were to be maintained and increased.

Mr. Ackerman spends three months of every year in Ontario and Quebec, and is acknowledged to be one of the leading fishing and hunting authorities on the continent. He has leased 75 square miles of hunting and fishing territory in the Gatineau Valley from the Quebec Government for some years and has welcomed as guests there such well known people as Rex Beach, the novelist, Tris Speaker and Ty Cobb, baseball stars, and prominent business executives from the United States.

"The greatest magnet in the way of sport that Canada possesses is fishing," said Mr. Ackerman.

Continuing, he urged that great northern pike, grey trout, and dore should be put on the game fishing list and protected during the spawning season in the same way as is done for speckled trout, maskinonge, and bass. Commercial fishing with nets of the first three species should be prohibited by law, and the present number allowed of four maskinonge a day should be greatly reduced. Finally, both in Quebec and Ontario, there should be installed active working fish hatcheries.

TORONTO WINS FROM DETROIT

Cougars Drop From Leadership of Section—Tie Game at New York.

PITTSBURGH WINS.

DETROIT, Jan. 13.—Detroit was pushed out of first place in the National Professional Hockey League last night when the Toronto Maple Leafs, tied for third place in the Canadian section, outskated the Detroit Cougars for a 2 to 1 victory in the Olympic Arena here. The defeat automatically pushes Detroit into a tie for second place in the American section of the National League.

Danny Cox, Toronto forward, scored the first goal for the Maple Leafs early in the first period. The Toronto score was followed by a tally by Frank Foyston, former Detroit Olympic star, who made his first appearance with the Cougars. The score remained a tie until the last minutes of the third period, when "Bill" Carson, fast Toronto forward, skated through the Cougar defence and put a bullet shot past Holmes at the net.

Although the Detroit team seemed able to penetrate the Toronto defence, they failed to co-ordinate on passes, and repeatedly lost the puck with a goal in sight. The Maple Leafs were speedy, and their drives into Cougar territory were hard to stop. The game was speedy throughout and was marked by ten penalties, with one major being counted against Day.

Rangers, 2; Boston, 2.

NEW YORK, Jan. 13.—The New York Rangers and Boston battled to a 2-all tie last night in an N.H.L. contest. Goals by Eddie Shore and Harry Oliver in the closing minutes of the regular play forced the game into overtime, which ended without breaking the deadlock.

Murdock and Boucher were responsible for the Rangers' score.

Pittsburgh, 2; Chicago, 0.

PITTSBURGH, Jan. 13.—The Pittsburgh hockey sextet defeated Chicago 2 to 0 in a National Hockey League game here last night.

Bert McCaffrey, Pirate defence ace, led the victors' attack, assisting Darragh to tally the first goal in the first period and making a wild dash through the entire Chicago defence to score the second counter in the second period.

LEAFS NEED NEW FIELDERS

O'Hara Will Have Plenty of Promising Recruits at Augusta Camp.

MAY TRADE JACOBSON

TORONTO, Jan. 13. — Manager Bill O'Hara, of the Leafs, does not think that there is any cause for worry regarding the prospects of the Toronto club for next season. "We'll have as good a team if not better than any other in the league," he said to-day, "and if we don't win the championship we will be right in the neighborhood." O'Hara plans leaving for Detroit to talk over matters with owner Navin of the Tigers in a few days and he has every hope of returning with the release of a good right hand hitting outfielder in his pocket. He is also sanguine that he will get the pitcher that he wants from the boss of the Bengals.

That he has secured a prize package in Cote the shortstop, who was with Toledo last year, the local pilot is convinced. The player who was landed from New York in the deal which took Faulkner to the Giants, led the American association in fielding last season and in the little world series with Buffalo had a big edge every way over Cohen of Buffalo, who is being boosted for Hornsby's position with the Giants. Cap Neal of the Louisville club recently offered $10,000 in cold cash for the infielder, which is twice the amount that he was valued at in the trade with New York.

Good Prospects.

There will be no dearth of young and promising infielders at the Leaf's Augusta camp judging from the list of recruits under contract. Bedore, a Chicago semi-pro., who played with Buck Weaver's team, will get a trial, Peterson, another smooth youngster who starred with the famous Paterson Silk Hose team, will also be on hand. He is a shortstop.

Whitehouse, the six footer, who filled acceptably in a couple of games last summer before being shipped away to the sticks, will be back for another try out. It is likely that he will be sent to Bridgeport of the Eastern League for further seasoning.

At present Manager O'Hara is counting upon Alexander Burke, Cote and Billy Webb as regulars. Whether Burke is retained or not largely depends upon circumstances. If he attends strictly to business he will be given every consideration but otherwise he will be passed up in a hurry. Most of the time last summer he was not in first class condition and his play suffered as a consequence.

May Trade "Jake."

Another athlete who may have trouble making the club is "Jake" Jacobson. The veteran was inclined to be apathetic after he came here from Brooklyn and he will have to show a great deal more than he did last fall to make his retention a certainty. It is more than likely that he will be traded or sold. The Newark club is ready to make a deal for him and there is a possibility that Johnny Conlan will figure in the transaction. This fly chaser is a hustler and a fighter and the kind of a ball player that O'Hara likes. Conlan who was with Rochester for several seasons has always been close to the top both in the batting and fielding averages.

Also "Lena" Styles.

"Lena" Styles is another Toronto club veteran who is booked to make his departure provided a suitable offer is received. In that event Phillips who is coming here from Detroit via Nashville where he played last season and Rensa will be relied upon to do the bulk of the backstopping. Phillips led the Southern league in batting and is rated as one of the most promising catchers in the game. He is only a youngster, last season being his first in organized ball.

O'Hara confidently counts upon having a fast aggressive club and he doesn't see any reason why he should not have. The fact that Walter Johnson is with the Bears along with a few old timers is not causing him any anxiety and getting down to issues he is the one that should do the worrying not anyone else.

Curling

CURLERS HELD UP.

LAKEFIELD, Jan. 13.—To have almost reached the middle of January and only had two nights curling is the unhappy position of the Lakefield Curling Club, and a more melancholy set of men than the curlers is hard to find. The club is united in a fervent hope of another cold wave which will remain for at least a couple of weeks. The schedule games are getting far behind and while there is a fair chance that the Douro cup has already been won, there are many competitors for the Fitzgerald Cup.

ENTERS RACING GAME

The ex-champ, of the boxing ring enters the racing game with a horse named after himself. He is seen here with the other "Jack" and its trainer, Johnny Coburn, of Tiajuana, Mexico. The horse is prophesied to be another "Man o' War."

Our Boarding House - - - - - - - - - By Ahern

Her Three Boys Had Terrible Colds That Hung On

Mrs. G. Ames, 35 St. George Street, Chatham, Ont., writes:—"Last winter my three boys had terrible colds and a cough that hung on so long that it began to worry me.

"I went to my druggist and he asked me if I had tried

Dr. Wood's Norway Pine Syrup

"I told him I had not, but that I would, and I must say that after they had finished the third bottle they were entirely rid of the cough.

"I will never be without a bottle of 'Dr. Wood's' on hand."

Price 35c. a bottle, large family size 60c.; put up only by The T. Milburn Co., Limited, Toronto, Ont.

What You Want In the WANT ADS

CAPITOL

TONIGHT TOMORROW

You'll know what Thrill means after you've seen

Presented by CHARLES R. ROGERS
Directed by HARRY J. BROWN

ALSO
NIAGARA
THE
GLORIOUS
FIRST OF THE SEE CANADA FIRST SERIES

BASKETBALL.

The first games of the ladies' basketball league will be held to-night in the Y.W.C.A. at 8 o'clock:

Westclox vs. Brintons.

Y Elementary vs. Senior School Girls.

Canadian Woollens vs. Y Seniors.

De Laval vs. C.G.E.

A Cough is a Good Thing

if it leads one to Owbridge's and serves to guard against the next. Owbridge's is more than quick relief. It removes the cause as well as the cough—strengthens chest and lungs, and protects against the return of old chest troubles.

It is a reliable product born of Britain's unreliable climate.

Ask for Owbridge's and accept no substitute.

The British Remedy Est. 1874 Owbridge's Lung Tonic

for Coughs & Colds

REGENT

NOW PLAYING
MILTON SILLS in
FRAMED

Brilliant Drama of a man who sought the glitter of diamonds to forget the glitter of Paris night life.

Also Episode No. 3

Hawk of The Hills
'HAWK OF THS HILLS'
and the
"WISE CRACKERS,"
entitled
THE BETTER ROLE

Regent Orchestra.

Rubber Footwear Repaired

ALL-ROUND SATISFACTION IN WORK AND PRICE GUARANTEED.

We Vulcanize the Soles on Goloshes, etc., so that they "Stay Put."

DAWSON & JOHNSTON

PHONE 2123 Corner GEORGE AND McDONNEL

U.F.O. CLUB DANCE IS WELL ATTENDED

Enjoyable Evening is Spent By Members and Their Friends.

The U.F.O. Club held a dance on Wednesday evening in the Victoria Hall, with about 250 in attendance. Music for dancing was furnished by the Bluebird orchestra. Among those present were: Mr. and Mrs. Bruce Scott, Mr. and Mrs. Bert Middleton, Mr. and Mrs. H. Quinn, Mr. and Mrs. C. Hancock, Mr. and Mrs. W. W. Dawson, Mr. and Mrs. H. Fowler, Mr. and Mrs. H Lewis, the Misses M. Middleton, D. Falls, E. Falls, B. Cheyne, R. Cheyne, H. Sanderson, M. Sanderson, V. McNevan, J. Gillespie, F. Gillespie, A. Gillespie, H. Ackison, K. Isbister, E. Hancock, E. Darling, M. Huston, I. Anderson, B. Edgar, M. Mullen, P. Mullen, A. Franks, V. Donaldson, P. Petrie, I. Petrie M. Petrie, H. Whitfield, M. Young, M. Fowler, R. Young, D. Parker, V. Harrison, V. Lowes, Messrs. R. Scott, A. Millburn, J. Whitfield, S. Whitfield, G. Hancock, A. Hancock, H. Middleton, H. Lancaster E. Scott, W. Connors, M. Harrison, H. Clark, M. Deyell, F. McIndoo, I. Sanderson, B. Craw, F. Nelson, H. Archer, W. Darling, D. Stewart, W. Hutchison, B. Sargent, E. Huson, C. Wilson, J. Petrie, H. Fowler, R. Fife and many others.

ANNUAL CONCERT HELD AT ST. LUKE'S

Cantata Composed By the Rev. G. Bousfield is Given.

The parish hall of St. Luke's Anglican Church in Ashburnham was packed to capacity last evening for the annual entertainment of the Senior Sunday school of the church, which included a miscallaneous program, the presentation of prizes for proficiency in Sunday school work and the production of a sacred cantata entiled "The Bethlehem Cantata," an original composition by the Rev. G. Bousfield of Ottawa, father of the rector of St. Luke's church.

This cantata formed the most interesting portion of the evening's entertainment, and was beautifully presented. The scene at the crib at Bethlehem was the basis of a very lovely arangement of the wonderful scene which took place at the cradle of Christianity and the eloquent words and musical setting harmonized in graceful fashion with the story of the Nativity of the Christ Child. The lighting, stage setting and costumes were all in keeping with the occasion, and the cast was chosen with especial care. The entire cantata was charming and infused with the spirit of true religion.

The cantata, presented in two scenes, with a realistic setting that included a manger, shepherds' fire and background of cedar trees, with a lovely electrically illuminated star provided by Mr Simpson opened with the arrival of the shepherds and progressed to the presentation of gifts by the Mago, with appropriate choruses and musical setting throughout, for which Miss Margaret Whittaker officated the sung by the Magi, on entrance, "We Three Kings of Orient are."

Joseph Grierson acted as a very efficient stage manager.

Those taking part were Eleanor Bothwell, as the Virgin Mary; Keith Wills as Saint Joseph, and Eulah Simpson as the Leading Angel. Those taking part in the Angel Chorus were Grace Hawkes, Gwendoline Brand, Muriel Krant, Helen Star, Jean McAuley, Edith Wills, Phyllis Davies, Roma Reid, Genevieve Playford, Jean Black, Kate Joyes, Dorothy Lipsett, Audrey Whittaker, Hilda Storey, Phyllis Star and Laura Charlton. Leading Shepherds were William Davies, George Bousfield, Reginald Perks, and Frank Pammett. The Shepherd Chorus was composed of Jack Gemmell, Arnold Worboy, John Langley, Stanley Clarke and Frank Earle. The Magi were William Hepburn, Gerald Perks and Andrew Charlton.

The entertainment of the evening opened with tea served at half six o'clock, with Miss E. Stewart in charge, and also included a program for which J. J. Turner acted as chairman, and the presentation of prizes to the first and second winners in each of the Sunday school classes. Bags of candies and nuts and Alaska pies were given to each child present.

Those receiving prizes were as follows:

Bible Class—(Boys), Henry Nokes, Keith Wills. (Girls), Eleanor Bothwell, Eulah Simpson.

Mrs. Mason's Class — Margaret Whittaker, Jean McAuley.

Miss Hope's Class—Muriel Krant, Gwendoline Brand.

Miss Long's Class—Genevieve Playford, Lillian Storey.

Miss Spenceley's Class — Desiree Vivash, Edith Wills.

Miss Whittaker's Class—Hilda Storey, Elsie Day.

Miss B. Profit's Class—Ola McAuley, Irene Vivash.

Miss A. Heap's Class—Norma Pammett, Florence Reid.

Mr. Mason's Class—Ross Pammett, Stanley Reid. Special, Claude Hewett.

Mr. McWha's Class —Wilfrid Lee, Bernard Pammett.

Mr. Hope's Class— John Langley, Stanley Clarke.

Mr. D. Bethune's Class — William Davies, George Bousfield.

Miss M. Joye's Class—William Hepburn, Gerald Perks.

The programme included the following numbers, which were heartily encored:

Piano Solo—Jean Black.
Recitation—Claude Hewitt.
Recitation—Ola McAuley.
Dialogue—Girls of Miss Spenceley's Class.
Piano Solo—Hilda Storey.
Recitation—Doris Clarke.
Recitation—Irene Vivash.
Piano Duet— Margaret Whittaker and Eleanor Bothwell.
Recitation—Jean Black.
Recitation—Laura Charlton.
Dialogue— Girls from Miss Long's Class.
Recitation—William Hepburn.
Piano, Banjo, Ukelele and Song—Girls from Miss Hope's class and Miss Eulah Simpson.
Recitation—Lillian Storey.
Recitation—Dorothy Merrett.
Song—Girls from Miss Long's Class.
Recitation—Daisy Bell.
Dialogue—Girls of Miss Spenceley's Class.
Recitation—Hilda Storey.
A Sketch from 'Mother Goose' — Girls of Miss Audrey Heap's Class.
Recitation—Raymond Giles.
Recitation—Gordon Simpson.
Piano Solo—Desiree Vivash.
Recitation—Audrey Whittaker.
Recitation—Eddie Starr.
Dialogue—Iva Northey and Marian Ballantine.

BEWARE OF BLADDER WEAKNESS GETTING-UP-NIGHTS

Disturbed Rest Undermines Health, Says Vitality, States Physician Who Recommends Home Treatment

Men and women who are constantly annoyed and distressed by Bladder Weakness or Urinary Irritations should take immediate steps to combat their troubles before it reaches a serious or perhaps dangerous stage!

Backaches, Headaches, pains in feet and legs nervousness, restlessness, frequent but scanty urination with burning and pain, getting-up-nights—these are some of the more troublesome signs of Bladder Weakness or Irritation that should have prompt attention.

No matter how stubborn your case may seem to be or how many different medicines you have tried without success—don't give up, and think your case hopeless or the natural consequence of advancing years, until you have tried the special private prescription of Dr. Southworth, a physician of nearly 50 years successful experience.

In order to reach the many thousands who cannot come to his office, Dr. Southworth has placed his URA-TABS in good, local drug stores—and invites you to try them without risk of cost, unless pleased. If URA-TABS bring you swift and certain comfort you will be happy. If they do not satisfy, they will cost you nothing—so, if you need this grand medicine, try it today! All good druggists.

HEINTZMAN & CO.

OUR WEEKLY SPECIAL

NEW SCALE WILLIAMS MAHOGANY UPRIGHT

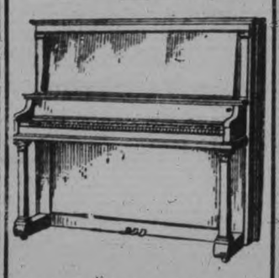

Slightly used. One of the best of this make. Reduced to..... $300.00

Including bench. Could not be told from new. Terms, $2.00 weekly.

HEINTZMAN HALL

Phone 258.

Cor. Hunter and George St.

NEW MINISTER IS WELCOMED

Rev. Frank C. Harper Meets Members of Cobourg Congregation.

RECEPTION HELD.

COBOURG, Jan. 13.—The congregation of St. Andrew's Presbyterian church gathered together last night to welcome their new minister, Rev. Frank C. Harper, B.A., B.D., and his wife.

Mr. Harper was inducted into this pastorate on January 5th, coming here from Preston, Ont. He went overseas during the war as an army chaplain and on his return spent some time in South America, engaged as a missionary under the auspices of the Imperial Oil Company, so he is a man of wide experience, and Cobourg people are very fortunate in securing his services.

The program for the evening consisted of speeches of welcome and music. Mrs. W. McKee-Bingham, formerly of Peterborough, with her delightful voice adding greatly to the entertainment.

THEATRES

AT THE CAPITOL.

KEN MAYNARD IN 'GUN GOSPEL'

A good-looking and hard-riding hero is starred in "Gun Gospel," one of the Western films which always have a popular appeal and which forms the feature picture at the Capitol Theatre for this week-end. It has a great deal of spectacular riding in it, with the star doing a lot of trick stunts, like riding underneath a galloping wagon, changing his mount while in full flight, and riding six horses. There is a wonderful white horse in this picture, one of the super-intelligent beasts that are found often in the movies and seem to have an attraction all their own, by reason of the fact that they are not aware of acting, while doing it so well. The story is the usual one of stirring episodes filmed against a background of Western scenic graudeur and there is a pretty heroine for the hard-riding young man who promises his dad to refrain from hasty gun play and suffers a great deal thereafter, in trying to keep this promise.

An exceptionally funny comedy kept its audience in peals of laughter last night, and another very interesting portion of the program is the scenic film entitled "Niagara—the Glorious," depicting in detail the beauties of the mighty waterfall, in one of a series of special films being presented by the Famous Players' Canadian Corporation, and called, "Know Your Own Country." Besides its beauty, this type of film is distinctively educational and is aimed to arouse a spirit of pride in national scenic grandeurs. It includes close up and panoramic views of the Falls on the Canadian and American sides, the Gorge and the Whirlpool Rapids.

AT THE REGENT.

SILLS SCORES IN SEASON'S MOST COLORFUL DRAMA.

A background of unusual color combines with tense drama, thrills and romance to make "Framed," Milton Sills' latest First National vehicle, one of the most entertaining pictures of the season.

The picture, which is now showing at the Regent Theatre, begins with French army life, moves its sweeping romance across the Atlantic to the colorful city of Rio de Janeiro, the Brazilian diamond mines and the Amazon penal colony. Sills has a rugged and powerfully dramatic role as the court martialed French army officer who first renounces his country, and then women, as each in turn proves fickle.

Plunged into the picturesque and stirring atmosphere of diamond mining, with its dangers, and its intrigues, resulting from the lure of the precious gems, he finds love again. This time he fights his way through all the misfortunes Fate has in store, even to that of imprisonment in a noisesome and deadly tropical penal colony.

Sills was never better than in this, his most heroic and human role to date. Opposite him is Natalie Kingston, more beautiful than ever as a blonde—just for the occasion, Charles Gerrard, E. H. Radcliffe, Edward Peil and other excellent actors have colorful, well-played parts.

Charles Brabin directed the picture, which was adapted from George W. Sutton's magazine story.

AT THE GRAND.

"ALADDIN" HEE TO-MORROW.

A strong feature of the Old Country pantomime, "Aladdin", which will be seen here tomorrow at the Grand Opera House, is the excellent dancing, good singing and quickfire comedy dialogue and scenes. Up-to-date quips, topical songs, charming lyrics and an abundance of humor, mark the show from start to finish. The costumes are numerous and colorful, and there are as many changes as there are different scenic sets—eleven in all, with over sixty drops and many outstanding spectacular effects.

The entire company has been brought direct from London with scenery, effects, principals, specialties and costumes intact. Dave Lee, the leading comedian, who will of course play the role of the Widow Twankey, is one of the best-known pantomime comedians in the Old Country. Bertha Russell enjoys a high reputation as a principal "boy" and possesses a piquant and engaging personality. Lillian Barnes, who will play Pekoe, is a singer of note with a splendid contralto voice, and experience both in England and the Antipodes in revue, musical comedy and pantomime.

Florence Cameron as the Princess So-Shi, Harry Gilmore as the Widow Twankey's Cat, Molly Molteno, Fred Wolgast and Phyliss Retford, all well known, will complete as strong a cast of principals as any pantomime needs. The dances will be one of the best features of the show, for the Twelve English Rosebuds are a team of spirited steppers whose work is marked by absolute co-ordination and precision.

The Brothers Loren, two artists who have won for themselves an enviable reputation in England, and the Four Wards, a vocal quartette of distinction, complete the specialty features. There is a good chorus, and the scenic equipment will be found fully equal to the best metropolitan standards.

DODD'S KIDNEY PILLS
FOR ALL KIDNEY DISEASES
RHEUMATISM
BRIGHT'S DISEASE
DIABETES BACKACHE
4087 THE PROPRIETORS

DAVE LEE, AS THE WIDOW TWANKEY, IN "ALADDIN," at the Grand To-morrow, Matinee and Night.

CHILDREN ENJOY ANNUAL CONCERTS

Downeyville and Otonabee Pupils Put on Good Programs.

A very pleasant evening was spent at the Downeyville Parish Hall, it being the occasion of the annual concert given by the four schools of the district.

Rev. Father Galvin acted as the chairman and shortly after eight o'clock, the hall was filled to the doors. A splendid program was rendered by the children, consisting of songs, choruses, dialogues, recitations and drills. One number in particular is worthy of note, being an Irish jig dance by Marguerite Winn, and a Highland Fling by the Duffy Sisters. The rounds of applause with which each number was received showed the appreciation by those present of the excellent program.

After the last number was rendered the curtain was raised, bringing into view a giant Christmas tree loaded with gifts and at the same time Santa Claus appeared amid the jingling of bells, and he spent a busy half hour distributing the various gifts. A great deal of credit is due the four teachers, Miss Perdue, Miss Duffy, Miss O'Connell and Miss Costello, for the very efficient training given the pupils as was manifest in the carrying out of the concert.

S. S. No. 14, Otonabee

A very pleasant time was spent at the annual concert of S. S. No. 14, Otonabee, by parents and friends of the pupils. W. G. Henderson occupied the chair. The school was prettily decorated with streamers of red and green, wreaths, and Christmas bells. The pupils were ably assisted by the young people of the section. The program consisted of the following items:

Chairman's Speech.
Speeches of Welcome—Thelma Henderson and Jimmie Stark.
Reading—Jean Stark.
Dialogue—Visitors from the City.
Recitations — Margaret Henderson and Derwyn Manley.
Chorus—"Jolly Old St. Nicholas."
Recitations—Gordon Stark and Ernie Fairbairn.
Dialogue—"Miss Dorothy Entertains the Minister."
Reading—Helen Stark.
Recitations—Pearl Manley, Jack Stark, and Norma Stark.
Chorus—"Jingle Bells."
Reciations—Hazel Manley, George Manley and David Henderson.
Chorus—"Silent Night!"
Dialogue—"Aunt Betsy's Beaux."
Recitation.—Gladys Stark.
Reading—Lillian Henderson.
Chorus—"It Came Upon the Midnight Clear."
Recitation—Cecil Manley.
Dialogue—"Jelly for the Minister."
Chorus—"Old Santa Claus."

The arrival of Santa Claus caused much excitement among the children who enjoyed greatly the distribution of gifts between pupils, and pupils and teacher. The singing of the National Anthem brought the happy evening to a close.

Bridge Me Another

By W. W. Wentworth

(Abbreviations: A—ace; K—king; Q—queen; J—jack; X—any card lower than 10.)

1—When holding A K X X X X in a suit how many outside quick tricks are necessary to bid it initially?

2—How can the value of each suit be remembered most easily?

3—When holding A K J and others with Q missing, when should you finesse?

THE ANSWERS

1—None.

2—Club 6, Diamond 7, Heart 8, Spade 9; they increase in alphabetical progression, C. D. H. S.

3—When holding 8 or less.

(Copyright, 1928, by the Ready Reference Publishing Company.)

Grand Opera House, Peterboro

TO-MORROW—MATINEE 2:30—NIGHT 8:30

A Musical Extravaganza

DIRECT FROM A RECORD TWO WEEKS' RUN AT THE ROYAL ALEXANDRA, TORONTO

PRICES—Matinee - - - - $1.50, $1.00, 75c, 50c, Plus Tax
Evenings - - - - $2.00, $1.50, $1.00, 75c, Plus Tax
300 Rush Seats—Evening at 50c

SEATS NOW ON SALE

ALL SAINTS' W.A. ELECTS OFFICERS

Mrs. J. M. McCulloch is President—Reports Show Progress.

The annual meeting of the Women's Auxiliary of All Saints' Church was held on Tuesday afternoon in the Guild Room of the church, with a good attendance. The reports given by different officers and by the convenors of committees showed, in every instance, a large increase, both in membership and in givings. The meetings were well attended and much interest was taken in the work, and the W.A. has an encouraging outlook for the New Year, in consequence of a very successful period just finished.

Officers were elected as follows: Honorary presidents, Mrs. J. D. Paterson and Mrs. T. H. Hooper; Honorary Vice President, Mrs. S. Smith; President, Mrs. J. M. McCulloch; 1st Vice President, Mrs. S. A. Harris; 2nd Vice President, Mrs. F. Pakenham; Secretary, Mrs. J. Edgar; Treasurer, Mrs. J. Boddison; Secretary, Living Message, Mrs. W. Gatfield; Junior Superintendent, Mrs. H. E. Connolly; Dorcas Secretary, Mrs. M. E. Latimer; Rector's Appointee, Mrs. W. Buller; Prayer Partner, Mrs. J. Lundy; Literary Convenor, Mrs. F. Pakenham; Organist, Mrs. A. Scott; Visiting Convenor, Mrs. Justin; Representative to Local Council of Women, Mrs. J. Lundy.

IT PAYS TO ADVERTISE

WM. LECH & SONS, LIMITED

—The Name that means something behind a FUR COAT

—The Name that means something behind a SALE

When a Fur Coat is described as a LECH FUR COAT, it immediately takes on an added significance. The name WM. LECH & SONS, LTD., implies character in style, quality in furs, and skill in workmanship—the perfect creation of the master furrier.

Similarly, the name WM. LECH & SONS, LTD., carries even greater significance when used in connection with a sale. BUY WHERE YOU TRADE IN SAFETY principle inspires belief in the merchandise, in the values—assures every one of WORTHWHILE savings on Fur Coats of WM. LECH & SONS, LTD., quality.

Our sales are few and far-between—but when they do arrive they are worth attending. We see to that by making real reductions. Our Annual January Sale offers the finest values, we believe, we have ever had—savings of from 25% to 33% on every FUR COAT.

IT PAYS TO TRADE where you TRADE IN SAFETY

WM. LECH & SONS LIMITED

PHONE 94 413 George St. Every Coat Guaranteed

Manufacturing Furriers in Peterborough for Over 67 Years

Piles

QUICKLY BANISHED

"I suffered years of agony through blind itching piles," says Mrs. W. Hughes, of Hochelaga St., Montreal.

"Pain, loss of strength, complete misery, was my daily lot until I came across Zam-Buk. I know now that there is nothing on earth to equal this grand herbal healer. Since it lifted me from misery my earnest wish is to make Zam-Buk known to all sufferers." 60c. Box.

Moves Pain Like Magic!

Zam-Buk
NATURE'S HERBAL BALM

Springville

SPRINGVILLE, Jan. 13.—Mrs. Charles Curtain and family, of New Liskeard, are visiting at the home of the former's mother, Mrs. Mary Murgey, Springville.

Mrs. J. Brown is visiting with friends in Peterborough.

Mr. and Mrs. Grandy were the guests on Sunday of Mr. and Mrs. William Whitfield.

Miss Vera Whitfield, R.N., has returned to Detroit, where she is supervisor of the children's ward in Providence Hospital.

Mr. and Mrs. Finnie and daughter, of S. Monaghan, were the guests on Sunday of Mrs. Finnie's parents, Rev. A. H. and Mrs. McConnachie.

The debating evening of the Springville-Fairmount Literary society promises to be a very interesting meeting. The program will consist of the debate and other numbers as well as the usual games and sport. The debaters on the Affirmative as chosen, were unavoidably unable to act, and their places were filled by Miss Sybyl Robertson and Miss Helen Whittington. The Negative remains as at first, having as its supporters, Mr. C. Seymore and Mr. Bruce Herron. The subject has also been changed and now reads "Resolved that girls should have a career." Great interest is being shown in these weekly meetings the membership rising from 38 to over 50 during the past week. The attendance at the meetings up to date has always been much greater than the membership, showing promise of more members, and still better meetings. All, however, are invited to come and share in the education and sport, whether enrolled as members or not.

Mr. and Mrs. R. Robertson and Mr. Oren Robertson spent New Year's with friends in Cavan.

Mr. and Mrs. George Patton, Crawfords' Grove, were the guests on New Year's of friends in Peterborough.

Mrs. V. Kennedy and little son, Ralph, of Dunsford, were the guests on Sunday of Mr. and Mrs. A. Hunter.

The Social evening of the Springville-Fairmount Literary Society was held in the basement of Springville church, Friday, Jan. 6th, with an attendance of over fifty. The meeting being social, no formal program was followed. As the different parties arrived they were made to feel at home by the chattering, laughing groups who were early arrivals. In fact one could not very well feel otherwise than at home where there was so much to be seen and so much to be done. Games were in progress on almost every available space of floor, so that a new-comer on entering the door would be tempted to start right there and work around the room from game to game until he had at least tried all in sight.

The game of Darts was directly to the left as one entered the door, a group of young men drawing him into their circle and persuading him to try his luck at throwing horse-shoe nails in such a way that they will hit the target point foremost and stay there in a standing position. Points were scored by the nearness of the nails to the centre of the target. At first it seemed impossible to throw the nails so that they would land properly and not fall uselessly to the floor, but practise makes perfect, and although one evening at this game is only a beginning; the fun is almost spoiled when perfection is reached.

Indoor Tennis or Ping Pong presented itself as very attractive. The balls persisted in bouncing on the floor or some near-by person's head instead of the table where they are supposed to stay. The net is near and care must be taken to hit the balls very easily or the fellow player could not return them.

Bagatelle was one of the favourite games, offering a chance to show skill and win a game within a short space of time.

Carpet Bowling looks interesting. The visitors continued to find pleasure in bowling until a Bean Contest was announced. Each person received five beans. The object of the contest was to win a bean as a forfeit from friends by asking questions that they could answer by yes, no or aye. If any of these words are used, the forfeit must be paid, but if a careful answer is given without the use of aye, yes, or no, nothing need be forfeited. The person securing the most beans in half an hour would be proclaimed the winner.

This game created a "barrel of fun" and friendliness for all who were present. Miss Mary Staples was the winner of the prize, having secured over 30 beans.

Other games such as school, draughts, dominoes, etc., added variety to the evening's pleasure.

Miss C. McConnachie, president of the society, announced the beginning of a contest for securing memberships. The captains were announced, and names of those on each of the two teams were read. The losers in this contest must provide a banquet for the winners.

At about 10.30 lunch was served, consisting of sandwiches, pie and tea, after which the gathering slowly dispersed.

Ugly Pimples

Nature's warning—help nature clear your complexion and paint red roses in your pale, sallow cheeks. Truly wonderful results follow thorough colon cleansing. Take NR—NATURE'S REMEDY—to regulate and strengthen your eliminative organs. Then watch the transformation. Try NR instead of mere laxatives. Only 25c.

Mild, safe, purely vegetable—

NR TO-NIGHT
TOMORROW ALRIGHT

Recommended and Sold by
12 Peterborough Druggists.

U. S. NAVY PLANS FOR 20 YEARS

Would Spend Three Billion in New Warships in That Time.

NEEDS CRUISERS NOW.

WASHINGTON, Jan. 12 (Canadian Press).—Curtis D. Wilbur, Secretary of the Navy, disclosed today before the House naval committee that the Navy Department has drafted a comprehensive twenty-year building program of which the $725,000,000 program already announced is only part.

The Secretary said, under questioning that the larger program provided for the replacement of battleships as soon as this is possible under the Washington Arms Treaty. The annual expenditures would be about 153 millions, or a total cost of approximately three thousand millions. "We need cruisers," he said in answer to a question whether the navy could be considered a first class fighting force. "That is an absolute need." He said to make it a first class navy it would be necessary to have the seventy-one ships proposed in the 725 million dollar program, pointing out that this was designed to cover the needs for several years.

TILLIE THE TOILER — It May Be False, But— — By Russ Westover

BRINGING UP FATHER — By Geo. McManus

OLIVER'S ADVENTURES — The Mink — By Gus Mager

Bobo Baxter—Flight Postponed — By Rube Goldberg

Victor

VE Orthophonic **Records**

The Black Jacks

Comic Black-face Dialogue

Duet George Le Maire and Rex Van 21054

"The Black Jacks"

Among My Souvenirs

"Sensation of the day"

Fox Trot	Roger Wolfe Kahn and His Orchestra	21054

Just a Memory

Fox Trot	Paul Whiteman and His Orchestra	20881
Vocal	Harold Yates—Cooper Lawley	20907
Organ	Jesse Crawford	21053

My Heart Stood Still

All the rage in London

Vocal	Melville Gideon	21027
Fox Trot	George Olsen and His Music	21034

My Blue Heaven

Vocal	Gene Austin	20964
Fox Trot	Paul Whiteman and His Orchestra	20828
Organ	Jesse Crawford	21092

On a Dew, Dew, Dewy Day

Fox Trot	Nat Shilkret and The Victor Orchestra	20819
Duet with guitar	Jim Miller—Charlie Farrell	20906

Also the latest Red Seal records by famous Victor artists

Victor Talking Machine Co. of Canada, Limited

HIS MASTER'S VOICE

Heintzman & Co.

Orthophonic and Record Dealers
Royal Bank Building, George and Hunter Sts.

E. V. WARNE

We are George Street Representatives for Orthophonics and Records, 325 George St.

FAMOUS LOVE ROMANCES — POCAHONTAS AND CAPTAIN JOHN SMITH (IV) — By Nicholas Afonsky

Pocahontas, prisoner of Captain Argall, was taken to Jamestown and kept in captivity for many months. But she enjoyed her captivity, for all the colonists were kind to her. She learned English and the white man's ways. John Rolfe, "an honest gentleman of good behavior," undertook to instruct her in the Christian religion.

Studying together under the trees along the river bank at Jamestown, instructor and pupil fell in love. John Rolfe wrote to the governor, asking his consent to the marriage. Pocahontas sent word to her father, and Powhatan sent his consent by three Indians, who were to represent him at the marriage.

Pocahontas, after her marriage with Rolfe was decided on, was christened Rebecca—and as a king's daughter was thereafter to be designated as the Lady Rebecca. And on a lovely day in April, 1614, she was married before the whole colony in the little James town church to her happy young English husband.

The next year a son was born to Rebecca and John Rolfe, and a little later they moved to a plantation at Bermuda Hundred, where Rolfe raised the first tobacco grown in Virginia. In her strange new home did Pocahontas sometimes think longingly of her old friend, John Smith, who, she had been told, was dead?

Determination

IS GOOD
But a little
CLASSIFIED AD
will get you a man who knows just how to do your job

PHONE 1600

We will Send for Your Copy
RATES IF PREPAID.
1 Cent a word or figure for first Insertion.
1-2 cent a word for repeats.
25 words, one time 25c
25 words, three times 50c

a For Sale—General

IF YOU REQUIRE SANITARY RUBber goods write for catalogue and price list. Safe and Sanitary Rubber Works, Dept. 17, 4906 Wellington Street, Montreal. every Sat. 2 yr. 7885 A

CONN C MELODY SAXOPHONE, silver-plated, perfect condition, $75; 1-Tube Radio, $10; 10 Volumes Electrical Guides, new, $8. Call 2275. 3d-11-2699A

FOR SALE — ALSATIAN POLICE Pup, sable color; ten months old. 260 Murray. 3d-13-2748A

DE FOREST-CROSLEY 5-TUBE Radio, with Power Tube and Cabinet Speaker, almost new, will be sold reasonable. 'Phone 2022F. 2d-12-2747A

QUEBEC RANGE FOR SALE, JUST new, for Coal and Wood; has oven and hot water front; a bargain; owner leaving city. Also One Premier Cream Separator, in good order. Apply 574 Charlotte Street. 3d-13-2746A

IDEAL FAVORITE COAL OR WOOD range, with warming closet and reservoir, in good condition. Apply 157 Dublin street. 3d-13-2715A

ANTIQUE WALNUT BED, CHAIRS, Footstool, Music Rack, Pictures, Punch Bowl, Silver Candleholder. 469 Water Street. 2d-12-2732A

PARLOUR QUARTER-CUT OAK Table, Reading Lamp, China Dishes, Blinds, etc. 354 Stewart. 3d-12-2733A

HAY, OATS, BRAN, STRAW, POULtry Feed, 225 Caddy Street. 'Phone 2030J. 3d-11-2712A

5-TUBE FRESHMAN RADIO, COMplete, $85.00, or will Exchange on a good Ford Coupe. 'Phone 1599J. 3d-11-2711A

BRINDLE AND WHITE FEMALE Boston, "Katie Dee." Please do not harbor this dog. 'Phone 3763M. 3d-11-2710M

VIOLIN, OR WILL EXCHANGE FOR Victrola. Apply 344 Simcoe Street. 26d-32-2648A

FOR SALE — FRESH AND GOOD Rotten Manure. 'Phone 2661. 12d-165-2489A

BODY HARDWOOD, HARDWOOD Slabs; moderate prices. 'Phone 1244W. J. M. Delong. 26d-27-2536A

COAL, COKE, AND WOOD — DRY Body Hardwood, Limb Hardwood, Maple Slabs, and Hemlock Slabs. 'Phone 3038W. E. Metcalf, 215 Edinburgh. 26d-37-4184A

ALL KINDS OF HARDWOOD, FOUR-foot Wood or cut any length desired, Elm and Mixed Wood, either here or delivered, Lot 9, Con. 1, Douro. Apply Joseph Tedford, Warsaw, Ontario. 'Phone Warsaw 6 ring 2. 12d-166-2523A

HEATED APARTMENT, SUITABLE for Bachelor; or would be large enough for two; immediate possession. Apply 437 George Street. dtf-3589B

STREET MAPS FOR SALE OF THE City of Peterborough. All streets shown and locations of manufacturing plants only 50c. At The Examiner office. dtfA

ONE QUEBEC HEATER, WITH Grates; good condition; sell cheap. 'Phone 1678J. 3d-12-2729A

TENOR BANJO, ALSO PAIR OF Professional Speed Skates for Sale; less than half the cost. Apply 492 Cambridge Street. 3d-12-2728A

DRY PINE SLABS, CUT 12-IN., $2.50 per Load; Hemlock Slabs, Cut 12-in. $3.00 per Load. Apply A. Deal, 'phone 1930W. 3d-12-2724A

QUARTER-CUT OAK DINING TABLE and Kitchen Table. At 227 Prince Street. 3d-12-2720A

BABY CARRIAGE, IN GOOD CONDItion. 'Phone 838W. 3d-12-2716A

YOUNG MAN'S HOCKEY BOOTS AND Skates, size 6, also Gas Range, a Vulcan. 385 Chamberlain. 3d-12-2718A

BELTING FOR SALE — All sizes. A. Atkins, 189 Charlotte Street. 'Phone 771. 12d-15-2695A

a For Sale—General

PIANO. 'PHONE 181F, EVENINGS. 3d-11-2708A

SMALL COOK STOVE, IN GOOD repair; cheap. Apply 495 Donegal Street. 3d-11-2703A

10 H.P. FAIRBANKS-MORSE CIRcular Sawing Outfit, also Drag Saw, in first-class condition. Apply Wm. Bishop, R. R. No. 1, Keene. 3d-11-4200A

R.C.A. RADIOLA SUPER-HETRODyne, Six-Tube, with power tube, and 3950 Fada-cone Speaker, with long cord. Machine guaranteed perfect, and reception unsurpassed. This machine requires no ground, and operates from loop aerial. Will sell complete with Batteries for $125. 'Phone 2748. 4d-12-4204A

TWO FURNISHED LIGHT HOUSEkeeping Rooms. 'Phone 2143W. 3d-13-2760B

a For Sale—General

FIVE-ROOMED RED BRICK HOUSE on Park South, close to all Southend factories, fifteen minutes' walk from C.G.E. 'Phone 2117W. 3d-13-2761B

b For Rent—Houses and Apartments.

APARTMENT 9, GRAND CENTRAL Apartments, heated. Apply Apartment 9. 3d-12-2721B

SMALL HOUSE, CONVENIENCES. Apply 535 Bolivar. 'Phone 626W. 3d-12-2721B

TO RENT — MODERN HEATED Apartment. 'Phone 1232J. 12d-22-4529B

FURNISHED ROOMS, GENTLEMAN or Lady; central. 'Phone 2186F. 6d-16-2749B

A FURNISHED ROOM FOR LADY, central. 'Phone 36J. 3d-12-2725B

ROOM, WARM, WELL FURNISHED, in private home; convenient to business section, breakfast. Phone 82J. 3d-11-2698 B

LOOKING FOR RENT, $12.00 PER month, Small House; lights, water, garden; very central. Apply 421 George. 'Phone 273, Evenings. 6d-13 2679B

SEE FOR RENT, 6-ROOM BRICK, plumbing, handy C.G.E.; $20.00 per month. Apply 421 George Street. 3d-12-2680B

HOUSE, 539 DOWNIE. APPLY 427 George. dtf-3928B

FURNISHED FLAT, $17.00 MONTH. George Street. 'Phone 2732W. 3d-11-2705B

PARTLY FURNISHED HOUSEKEEPing Rooms; central; conveniences. 'Phone 2680J. 3d-11-2704B

FOR RENT — NO. 385 WATER Street, suitable for Store or Office. Apply 437 George Street. dtf-4233

c For Rent—General

FOR RENT—HEATED OFFICE ON George street. Apply 437 George street. dtf-C

TWO OUTSIDE OFFICES IN BANK of Toronto building; heated; apply Bank of Toronto. dtf-1529C

GOOD FARM TO RENT — GOOD buildings, good land, square hundred, all work land; two miles from Campbellford. T. J. Horkins, Campbellford, Ont. 18d-27-2722C

3wkly-19,26,2-2722C

d Real Estate.

FOR SALE — MODERN 6-ROOMED House, very desirably situated in the West-end. This House has just been finished, and has every convenience. Easy terms (Monthly Instalments if desired). Apply 437 George Street. dtf-1764D

5-ROOM BRICK BUNGALOW, WITH large garden, all in berry bushes, garage, hen house, etc. This House can be bought with small payment down. Apply to owner, 364 King Street. 3d-13-2757D

CEDAR SWAMP IN ENNISMORE, one mile south of the Village, lot of Poles and Mixed Wood. Apply R. Perdue, 695 Stewart Street, Peterborough. 3d-12-2719D

HARK! DANDY 10-ACRE GARDEN, Small Fruit, Cottage and Barn; handy to City. Snap for quick sale. Consider exchange, Small House in City. Apply 421 George Street. 10d-19-2723D

OFFERS TO PURCHASE, WILL BE received, until February 15th, 1928, for the North Fifty acres of Lot Thirty, Concession Fifteen, Township of Smith (a good pasture and wood lot) by the Executors of the Estate of Robert Northey, deceased. Address offers to HERBERT NORTHEY, LAKEFIELD, ONTARIO. The highest or any offer not necessarily accepted. Herbert and Aldus A. Northey, Lakefield, Ont., Executors. 5d-6,13,20,27,3-4144D

f Boarders Wanted.

YOUNG MAN TO SHARE WARM Room, with Board; lowest rates; central. 'Phone 3058W. 3d-12-2702F

BOARDERS WANTED, ALL CONveniences; central. 'Phone 894M. 3d-5-F

TO RENT — PRIVATE BOARD, all conveniences; suitable for One or Two. 'Phone 1051. 3d-13-2750F

WANTED — TWO GENTLEMEN boarders to share room in quiet home. 103 Hunter street, East. 3d-13-2741 F

g Help Wanted—Male.

YOU CAN EARN $10 TO $25 A WEEK in your spare time at home writing Showcards. No canvassing or soliciting. We instruct you and supply you with work. Write today. The Menhenitt Company, Ltd., 37 Dominion Building, Toronto. dtf

MEN WANTED WITH SALES ABILity to represent a fast growing concern manufacturing a real necessity for every home. This is a rare opportunity to start in a profitable business of your own. For information or interview, apply Kleen Flu Manufacturing Company, 106 William Street East, Oshawa, Ontario. 2d 12-4310G

STORM DOORS AND WINDOWS

Storm Doors of Matched Lumber, in four standard sizes with glass, only 2.65; Storm Windows, ready-glazed, 1.49 up. Ask for Free Circular of January Bargains. Halliday Company, 22K, Jackson Street, Hamilton, Ontario. 4d-12,14,19,21

h Help Wanted—Female

WANTED — EXPERIENCED COOK general, wages $30. Write Box 2697 Examiner. 3d-11-3697H

WANTED — YOUNG GIRL TO HELP with Light Housework. Apply 500 Gilmour. 3d-12-2734H

j Employment Wanted.

WANTED, BY EXPERIENCED ELDerly cook, position where daughter of 19 could be employed as help. 'Phone 2022J, 247 George Street. 3d-13-2739J

WANTED — PRACTICAL NURSING or Housekeeping. 'Phone 1957F. 3d-13-2762J

WANTED, BY EXPERIENCED MARried Man, Farm Work; understands thoroughbred stock. Apply 320 George Street, top floor. 3d-13-2745J

GUARD AGAINST ALL LOSS OF YOUR JEWELLERY AND FURS

Under our Special Policy. Full particulars on request.

HILL WEDDELL & HILLS,

'Phone 14 - - - - - Est. 1883

RECORD SHOW

(Continued from page one.)

Rhode Island Reds.

Silver cup, by V. J. Tully, for most points—A. Wilson.

One dollar cash by Harry Wheeler, for best cock—G. Buller.

One 25-pound bag Blatchford's Egg Mash, by Blatchford Calf Meal Co., for best hen—W. H. Bowhey.

Pipe, by McDermid & Jury, for best Cockerel—W. Lloyd, Peterborough.

25 pounds green bone, by S. E. Mahood, for best pullet—A. Wilson.

Rhode Island Reds, R.C.

Card table, by McBride & Franks, for most points—G. Buller.

One dollar cash, by Lane & Eano, for best cock—G. Buller.

25 pound bag of flour, by Harry Roberts, for best hen—G. Buller.

One dollar cash, by Kent Throop for best cockerel—G. H. Gilroy.

Buff Orpingtons.

Silver cup, by Mayor W. T. Holloway, for most points, cup to be won three times—W. T. Outram.

One dollar cash, by Leo Murphy, for best cock—H. T. Lush.

One dollar cash, by Leo Murphy, for best hen—W. J. Outram.

Redcaps.

One dollar cash, for most points—William Jenkins, Cobourg.

Spangled Hamburgs.

One dollar, for most points—H. T. Lush.

Black Hamburgs.

Military brush and comb, by E. L. Payne, for most points—H. T. Lush

Campines.

25-pound bag of flour by Dominion Stores, for best Campine — R. M. Brown.

Houdans.

One dollar cash, for most points—H. T. Lush.

Bantams.

Pipe, by A. W. Clysdale, for best bantam male in show, all varieties competing—H. T. Lush.

Silver cup, for most points, for Buff Cochin bantams—W. H. Bowhey, Agincourt.

Waterfowl.

Side of bacon, by New Centre Meat Market, for largest entry any one standard variety waterfowl—S. Hutchinson (Aylesbury ducks).

Ducks.

One dollar cash, for best drake in show, all varieties competing—R. M. Paterson, Agincourt (Rouen).

Geese.

One dollar cash, for best gander in show, all varieties competing—R. M. Brown, Peterborough (Toulouse).

Turkeys.

One dollar cash, for best turkey in show, all varieties competing—L. Hutchinson, Warkworth (Bronze).

White Wyandottes.

Eight cocks, 6 hens, 11 cockerels and 15 pullets in class.

Cock 1, hen 2 and 5, cockerel 4, pullet 3, B. Law.

Cock 2, 4 and 5; hen 3 and 4, H. Lush.

Cock 3, hen 1, cockerel 5, pullet 5, J. G. Stuart.,

Cockerel 1 and 2; pullet 1, 2 and 4, Kent Throop.

Partridge Wyandottes.

Four cocks, 5 hens, 5 cockerels and 6 pullets in class.

Cock 1, hen 3 and 4, cockerel 2 and 5, pullet 3 and 4, W. J. Abernethy.

Cock 2 and 4, hen 5, cockerel 4, pullet 5, H. T. Lush.

Cock 3, hen 1 and 2, cockerel 1 and 3, pullet 1 and 2, V. J. Tully.

Buff Wyandottes.

Two cocks, 2 hens, 1 cockerel and 1 pullet in class.

All awards to H. T. Lush.

Black Wyandottes.

Three cocks, 3 hens, 2 cockerels and 4 pullets in class.

Cock 1 and 2, hen 1 and 2, cockerel 1 and 2, pullet 1 and 4, W. J. Abernethy.

Cock 3, hen 3, pullet 2 and 3, R. M. Brown.

Columbian Wyandottes.

Three cocks, 3 hens, 3 cockerels and 4 pullets in class.

Cock 1 and 3, hen 1 and 2, cockerel 1 and 3, pullet 1 and 4, W. J. Abernethy.

Cock 2, hen 3, cockerel 2, pullet 2 and 3, R. M. Brown.

Partridge Rocks.

One cock, 2 hens, 1 cockerel and 2 pullets in class.

Cock 1, hen 2, cockerel 1, pullet 1 and 2, W. J. Abernethy.

Hen 1, R. M. Brown.

Barred Rocks.

Seven cocks, 8 hens, 11 cockerels, 7 pullets in class.

Cock 1 and 3, hen 2, cockerel 1 and 1, E. H. White.

Cock 2 and 5, cockerel 3, G. A. Bendelow.

Cock 4, hen 3, 4 and 5, cockerel 5, pullet 1, 3 and 4, Frank Head.

Hen 1, cockerel 4, pullet 2, C. Sanderson.

White Rocks.

Five cocks, 9 hens, 9 cockerels and 13 pullets in class.

Cock 1, hen 3, cockerel 4 and 5, pullet 5, A. R. Robson.

Cock 2 and 4, hen 4 and 5, cockerel 2, pullet 1, 2 and 3, W. J. Nesbitt.

Cock 3, hen 1, R. M. Paterson.

Cock 5, hen 2, cockerel 1, pullet 4, A. J. Ward.

Cockerel 3, F. G. Carpenter.

Buff Rocks.

Two cocks, 2 hens, 2 cockerels, 2 pullets in class.

Cock 1, hen 1, cockerel 1 and 2, pullet 1 and 2, A. J. Ward.

Cock 2, W. J. Nesbitt.

Hen 2, L. Hutchinson.

Silver Wyandottes.

Two cocks, 2 hens, 5 cockerels, 3 pullets in class.

Cock 1 and 2, hen 1 and 2, H. T. Lush.

Cockerel 1, pullet 2, C. Sanderson.

Cockerel 2, 3, 4, 5; pullet 1 and 2, G. Blowers.

Golden Wyandottes.

Three cocks, 3 hens, 2 pullets in class.

Cock 1 and 2, hen 3, H. T. Lush.

Cock 3, hen 1 and 2, pullet 1 and 2, J. R. Hope.

Rhode Island Reds, S. C.

Seven cocks, 6 hens, 8 cockerels, 9 pullets in class.

Cock—1, G. J. Ballis; 2, E. Simmons; 3 and 4, A. Wilson; 5, G. J. Ballis.

Hen—1, W. H. Bowhey; 2, W. Lloyd; 3 and 4, A. Wilson; 5, J. G. Stuart.

Cockerel—1, W. Lloyd; 2 and 4, A. Wilson; 3, J. G. Stuart; 5, E. Simmons.

Pullet—1, 2 and 3, A. Wilson; 4, E. Simmons; 5, J. G. Stuart.

Rhode Island Reds, R. C.

Five cocks, 5 hens, 5 cockerels, 7 pullets in class.

Cock 1 and 2, hen 1, 2, 3, cockerel 2 and 3, pullet 1 and 2, Geo. Buller.

Cock 3 and 5, hen 5, cockerel 5, pullet 3, Leo Murphy.

Cock 4, hen 4, cockerel 1, J. H. Gilroy.

Cockerel 3, pullet 4 and 5, J. G. Stuart.

Jersey Black Giants.

Three cocks, 10 hens 9 cockerls, 8 pullets.

Cock 1, hen 1, 2 and 4, cockerel 1, 2 and 3, pullet 1, 2, 3, F. G. Carpenter.

Cock 2, hen 3 and 5, cockerel 4 and 5, pullet 4 and 5, A. J. Ward.

Cock 3, J. H. Gilroy.

Light Brahmas.

One cock, 3 hens, 3 cockerels, 5 pullets.

Cock 1, hen 1, 2 and 3, cockerel 1 and 2, pullet 1 and 2, S. E. Moncrief.

Cockerel 3, pullet 3, H. T. Lush.

m Lost.

LOST—TIRE CHAIN FOR BALLOON Tire. Reward if left at Examiner Office. 3d-11-M

FEMALE HOUND, BLACK AND white, slightly mottled. Finder communicate with Adam Humphries, Hastings. 3d-12-2713 M

WOULD THE YOUNG LADY WHO took the Lady's Crepe de Chine Hand-painted Scarf from Duffus' Cloak Room on the evening of January 12, please return to Examiner and save further trouble? 3d-13-2753M

WHITE GOLD BAR PIN, SET WITH Diamond, Friday Morning, in Business Section. Reward if left at Examiner, or 'phone 1434J. 2d12-2754M

BROWN LEATHER HAND BAG, containing letter, pair glasses, two small leather purses and sum of money. Finder please leave at Examiner. Reward. 3d-11-2696M

o Live Stock.

TWO MILCH COWS, MILKING. APply Michael Ross, R. R. 7, Peterborough, 'phone 37 r 15, Keene. 6d-11-2564O

YOUNG HORSE, WEIGHT 1,500 LBS., sound. 'Phone 2047J. 2d-11-4317O

FOR SALE — EIGHT BROOD EWES, Leicester, crossed with Oxfords from Fisher of Woodville's Prize-winners. Price, Fifteen Dollars each. David Miller, Warsaw. 3d-12-4308O

q Wanted.

TO RENT—TYPEWRITER. 'PHONE 3058W. 6d-14-2766Q

SPECIAL PRICES PAID FOR ALL kinds of Fowl. 'Phone H. F. Doig, 2097. 26d-35-4318P

WANTED — GREEN BASSWOOD Heading Bolts, cut 54 inches long. Kingdon Barrel Factory, Barnardo Avenue. 'Phone 1687W. 6d-11-4264Q

LADY OR GENTLEMAN ROOMER. Front Bed-Sitting-room, Bedroom; all conveniences, very central; breakfast if desired. Box 2753, Examiner. 3d-12-2751Q

ACCOUNTANT - BOOKKEEPER, EXperienced, Competent, to typewrite and take charge of office. Apply, stating salary wanted, and references, Box 2754, Examiner. 3d-13-2754Q

ROOM AND BOARD DESIRED BY 2 Young Men, in quiet, private family, north of C.G.E. and near Charlotte Street. Apply Box 2756, Examiner. 3d-13-2756Q

WANTED, A WHEEL CHAIR. Write to Box 2758, Examiner. 3d-13-2758Q

BROWN HORSE CITY BROKE, lady can drive, good condition. Sell cheap. No work for it. Apply 226 Euclid avenue, East City. 3d-13-2740 Q

WANTED — GOOD SECOND-HAND Furniture and Clothing. Highest Price Paid. F. Davis (Smith's New and Second-hand Store), 390-2 Aylmer Street. 'Phone 308. 4d-13-2717Q

LIVE POULTRY WANTED — BEST Market Price Paid, delivered to A. Atkins, 190 Charlotte Street. 'Phone 771. Will call if desired. 26d-35-2694Q

PLAIN SEWING, CHILDREN'S Clothes; price reasonable. 'Phone 1681F. 3d-13-2744Z

p Poultry.

LIVE POULTRY WANTED! HIGHest Prices paid for choice stock. 'Phone 1731F, and we will call. S. Levine, 220 Wolfe Street. 18d-27-2726Q

s Used Cars For Sale.

FOR QUICK SALE — ONE GOOD Ford Ton Truck, with platform and rack, extra springs; bargain. Apply Rutherford & Nugent, 282 George Street. 4d-12-2709S

"BETTER CLASS" USED CARS with an "O.K." that counts. It is your proof that the Car has been Thoroughly Re-conditioned by Expert Mechanics, using Genuine Parts for Replacements. Popular Models on Easy Terms.
BREWER MOTOR SALES
131 Brock Street.
26d-169-3951S

t General Notice.

TAXIDERMIST WORK DONE, HAVE your Specimens Mounted. Apply 156 London. 'Phone 878. 26d-180-2495T

PHONOGRAPH AND ORTHOPHONIC Repairs; work guaranteed. T. Griffin, 146 Park Street, opposite C.G.E. 'Phone 2163W. 30d-32-2571T

BOARDERS WANTED, CONVENient to Quaker, Westclox, and C. P. C. 'Phone 1349W. 12d-19-2692F

FOR PROMPT SERVICE AND REAsonable prices bring us your auto and buggy tops now. George R. McCrea's old stand upstairs over Spry's Blacksmith Shop, rear of 464 and 466 George street, Peterboro. 26d-35-2714T

CORRUGATED METAL ROOFING

"Prime" First Quality Corrugated Metal Sheets, Galvanized, as low as 5.15 per square, January only. Circular of January Bargains Free. Halliday Company, 12K, Jackson Street, Hamilton Ont. 4d-10,13,17,20

l Agents Wanted.

SALESMANAGERS AND SALEMEN— Get ready for 1928. Are you advancing in your present sales position? Are you satisfied with your present income? Is your territory satisfactory? Does a general business depression effect your sales? Our line will correct all these difficulties. C. D. Rogers, 5005 Euclid Ave., Cleveland, Ohio. 1d-12-2539 L

Renew Your Subscription

USED CAR PRICES SLASHED!

Never before have such Values been offered in Renewed and Certified Used Cars.

—HUNDREDS OF DOLLARS OFF—

Satisfaction Essential.

Five days' trial, and if not satisfied, car may be returned and money applied on any other car in stock—New or Used.

Sale Starts Now.

SELKIRK & ELLIOTT

Star and Studebaker Dealers.

171-175 HUNTER ST. - PHONE 98

COLLEGIATE EXAMINATION RESULTS

CHRISTMAS EXAMINATION RESULTS.

Junior Lower School.

Form 1A.

	Per Ct.
Vernon Armstrong	82
Isabel Brown	76
Edward Brown	76
Clarence Barnes	72
William Boddy	72
Garth Braund	71
Doris Armstrong	70
Maisie Cowan	70
Isabel Cragg	70
Ralph Clark	70
Jack Allison	69
Dorothy Allen	69
Virginia Deyell	68
Bob Cunningham	67
Lily Bull	67
Helen Cole	67
Louis Chesler	66
Josephine Carson	65
Marian Armstrong	63
Hazel Bradley	63
Russel Barton	63
Harry Anderson	62
Jack Adamson	58
Ruth Doxsee	58
Stanley Clark	56
Doris Ackford	55
Marjorie Baldry	55
Helen Crowe	52
Helen Andrew	52
Jim Archibald	52
Ralph Beatty	52
Grace Comstock	48
Ralph Agnew	48
Irene Cox	47
Donald Best	41

Form 1B.

Howard Cunningham	77
Robert Wilson	73
Mildred Holden	70
Irene Wright	70
Myrtle Jones	70
Arthur Rundle	70
Harold Chadwick	69
Jack Wolstenholme	69
Mary Harrison	69
Clifford Cadd	68
Robert McWilliams	67
Olive Elcombe	66
Bernice Evans	66
Helen Fisk	65
Herbert Pullyblank	65
Mary Bulmer	65
Arthur Gloheen	64
Marjorie Perks	64
Eileen Fisher	61
Robert Cathcart	61
Eleanor Hawley	59
Harold Milburn	59
Jack Ackison	59
Irma Darling	58
Ruth Harrison	58
Leslie Cavalier	57
Vincent Cookman	56
Wilmot Merrett	56
Jack Clayton	54
Dorothy Finnie	52
Garnet Cox	49
Russel Curry	47
Minnie Ebbs	42

Form 1C.

Mary Kirkwood	89
Douglas Kelly	83
Harold Kitney	83
Doris Herald	82
Eileen Irwin	81
Ernest Found	77
Gwen Hewett	73
Esma Johnston	73
Freda Kilcher	72
Constance Legon	67
Frederick Ford	66
Bertha Inch	65
Margaret Heaslip	64
Mary Hendren	63
Beatrice Johnston	61
Elsie Johnston	60
Ivan Hagerman	60
Douglas Fraser	60
Hazel Hall	59
Donald Duncan	59
Reginald Hunter	58
Donald Lillico	56
George Lancaster	55
Jack Davern	55
Grace Jackson	54
John Fowler	54
Donald Howson	51
Kenenth Hetherington	51
Vera Kilcher	46
Ruby Jackson	46
Dorothy Kimberley	42
Thomas Jones	41
Donald Greene	40
George Head	39
Phyllis Jopling	37
Lewis Hamley	21

Form 1D.

Stuart Mackey	81
Jack Mark	79
Hugh McCullough	77
Fern Rahmel	75
Donald Reid	74
Betty Pilling	73
Donald Muir	73
William Masters	73
Alethe Mills	71
Muriel Preston	70
Gwen Sorby	68
Jack McWilliams	66
Dorothy Routley	65
Herbert Rye	65
Grace McCannan	64
Patricia McClellan	64
Lionel Sorby	64
Margaret Rogers	63
Jack Richardson	61
Arthur McLaren	58
Norman Nesbitt	57
Ruth Sutton	56
Ruby Parrington	56
Beverley Payne	56
Lloyd May	56
Marian Manning	55
Bob McClellan	54
Kathleen Lillico	52
Grace Olaveson	52
Fred Montgomery	50
Isabel Lackie	46
Eleanor Peters	45
Lilah Ruiter	45

Form 1E.

Harold Wilson	79
Isabel Weddell	78
Max Warne	76
Henry Shepherd	72
Thomas Thomson	69
Robert Wyllie	66
Jean Wilson	65
Mary Vance	65
Jack Smith	65
Hugh Waddell	65
Allan Worsencroft	64
Pearl Smith	63
Margaret Warne	62
Berwyne Tillcock	62
Max Sanders	60
George Robertson	58
Walter Rose	58
Alice Whitred	57
Annie Swistelnikoff	57
Frank Weart	56
Merton Pearce	56
Helen Veitch	46
Floyd Wagar	46
Dorothy Whatley	45
Gerald Wooll	44
Lillian Wesley	43
Donald Wood	42
Cuthbert Puffer	25

JOLLY JINGLES By Graham Hunter

Accountant Wanted

Man with general accountancy experience; knowledge of cost, neat appearance, ambitious, for permanent position.

Apply, giving full particulars, to Box 4321, Examiner.

CHOIR BOYS MEET.

Sacred Heart Church Basement is Scene of Enjoyable Banquet.

The choir boys of the Sacred Heart Church held a very jolly banquet last night in the basement of the church, a bountiful repast being served by the mothers of the boys. The pastor of the church, Rev. J. J. O'Brien, acted as chairman and Rev. J. C. Moloney was present for the occasion. The program included an enjoyable entertainment of songs, instrumental numbers and recitations provided by the boys. The members of the group are as follows: M. Anglesey, E. Coss, M. Conroy, L. Collins V. Grady, M. Giardino, J. Keating, J. Legrow, L. Meagher, M. Marsden, V. Shaughnessy, V. Amyot, J. Coss, C. Collins, P. Coursey, J. Grady, C. Hallihan G. LaPlante, A. Minicola, E. McCarthy, V. O'Keefe, J. Thompson, T. Brioux, J. Connolly, M. Collins, K. Fleming, G. Grady L. Heath R. LaPlante, V. Marino, T. McCarthy, L. Pearson, F. Cairns, J. Corkery, J. Collins, M. Fleming, L. Goulah, R. Hallihan, D. LaPlante, B. McGarrity, F. Maloney D. Ryan.

HOCKEY STICKS
PUCKS
SKATES RIVETTED ON BOOTS
BODY PROTECTORS
SHIN PADS
GLOVES
ANKLE SUPPORTS
C.C.M. BOOTS, $2.75-$8.75
C.C.M. TUBE SKATES, $2.25-$7
(Special Reinforced Tube)
C.C.M. SKATES, 90c-$5.50.

ASHBY SPORT GOODS
200-204 Rubidge Street — Phone 546

NOTICE!

Owing to the expense of Building a Fence around the Fife Cemetery, the Trustees have found it necessary to levy the sum of One Dollar ($1.00) on each Lot.

Would Lot Owners please leave with, or mail the amount to

R. R. HUMPHRIES,
Lang P.O.,
Secy.-Treas., Fife Cemetery.
3d-13-2725

Wanted

Canada's oldest and largest concern of its kind, marketing a very High-class Equipment required by the medium and better class Home Owners, requires a High-class Dealer for Peterborough District. Splendid possibilities for big earnings. Qualifications, sales ability, financial responsibility and reliability. Apply by letter in first instance, giving full particulars,

George H MacDonald
Limited
Advertising Agency
330 BAY STREET - TORONTO

FOR SALE OR EXCHANGE

80 acres of good land, nearly all working land, with a first class brick house and barn, situated about one mile from City, owner will sell at reduced price as they are living out of city, $3,200
will give good terms
50 acres of first class land, all working land, well fenced, buildings consisting of brick house, bank barn, and other out buildings; situated about four miles from city owner will sell on good terms or will exchange for a property in the city. $6,500
Price .....
For inspection and more particulars of the above properties, see
J. T. O'CONNELL & CO.,
136 Hunter Street W., City.
Office 'Phone, 576; Residence 1238.

CHINA PAINTING
Mrs. Langley McCarthy Teaches Biscuit Ware and Beautiful Work in CHINA PAINTING

RAILWAY TIME-TABLES.

CANADIAN PACIFIC RAILWAY
(Corrected to date.)

Going East—

8.10 p.m.—Indian River, Norwood, and Havelock. Daily except Sunday.
11.59 a.m.—Havelock, Tweed, Kingston, Smiths Falls, Ottawa, Montreal, Quebec, Boston and New York. On Sunday to Havelock only.
12.36 a.m.—Havelock, Tweed, Kingston, Perth, Ottawa, Smiths Falls, Montreal, St. John, Boston and New York. Daily except Saturday. Sleepers Montreal and Ottawa.
1.50 a.m.—Havelock, Tweed, Perth, Smiths Falls and Ottawa. Daily.

Going West—

4.55 a.m.—Myrtle, Toronto, Guelph, Goderich, Hamilton, Galt, Woodstock, St. Thomas, London, Chatham, Detroit, Chicago and New York. Daily.
5.50 a.m.—North Toronto, Agincourt, Owen Sound, Orangeville, Teeswater and Brampton. Daily except Sunday.
7.35 a.m.—Toronto, Hamilton, Brantford, Buffalo, New York, Galt, Woodstock, London, Chatham, Detroit and intermediate points. Daily except Sunday.
7.00 a.m.—Bethany, Lindsay, Orillia, Port McNicoll and intermediate points. Daily except Sunday
3.30 p.m.—Toronto, Hamilton, Buffalo, Rochester, Boston, Woodstock, London, Windsor, Detroit, Chicago and intermediate points between Peterboro and Toronto. Makes connection with Vancouver Express for Winnipeg and Vancouver. Daily.
6.30 p.m.—Lindsay, Toronto and intermediate points. Daily except Sunday.

CANADIAN NATIONAL RAILWAYS TIMETABLE.
(Corrected to Date.)

Train No. 96—7.00 a.m., for Port Hope, Oshawa, Toronto, and makes connections for points on the Main Line East.
Train No. 92—8.20 a.m., for Lindsay, Blackwater Jct., Orillia, Midland, North Bay, and Toronto.
Train No. 871—8.30 a.m., for Lakefield.
Train No. 98—8.35 a.m., for Hastings, Campbellford, Stirling, Belleville, and makes connection with the "International Ltd." for Kingston, Brockville, Cornwall, Montreal, Boston, Portland, New York, and Halifax.
Train No. 92—12.00 noon, for Port Hope, Oshawa, Toronto, Hamilton, Buffalo, New York, London, Chicago, and makes direct connections for points in California, also makes connections for points on Main Line East of Port Hope.
Train No. 100—12.15 p.m., for Hastings, Campbellford, Stirling, Belleville, connecting with the "Inter-City Train" for Montreal, Quebec, and Halifax.
Train No. 372—12.10 p.m., for Lakefield
Train No. 95—5.15 p.m., for Lindsay, Orillia, Midland, North Bay, Toronto, making connection with the "National" for Sudbury, Winnipeg, and Pacific Coast points.
Train No. 99—5.05 p.m., for Lindsay.
Train No. 94—8.50 p.m., for Port Hope, Kingston, Montreal, Quebec, Halifax, Boston, Portland, and New York. Carries through sleeper Peterborough to Montreal.

DAVIS-THOMPSON COMPANY, LTD.
Insurance and General Agency
433 GEORGE STREET - - PHONE 40

4% INTEREST, compounded Half-Yearly, Paid on Deposits.

One Dollar opens an account. Special facilities afforded Depositors for the convenient transaction of their business, and accounts are subject to cheque withdrawal.

For Sums of $100 and upwards this Company's Debentures are issued in terms of one to five years, bearing special rates of interest, depending upon the term of investment.

MONEY TO LOAN.

Toronto Savings and Loan Co.
435-437 George Street, Peterborough.

The Piano being used this evening by the
MUSIC PUPILS OF ST. MARY'S CONVENT AT THEIR RECITAL
To Be Given in the St. Alphonsus Lyceum is a
"HEINTZMAN"
Supplied by Heintzman Hall

Ye Olde Firme Heintzman & Co.
The Music You Like
—ON—
Victor Records
21032—"THERE MUST BE SOMEBODY ELSE" (Fox Trot, Vocal Refrain)—Johnny Johnson and his Statler Pennsylvanians.
21040—"THE SONG IS ENDED" (Waltz, Vocal Refrain)—George Olsen and his Music.
21053—"AFTER I'VE CALLED YOU SWEETHEART" (Organ Solo)—Jesse Crawford.
21022—"THE BLACK JACKS" Parts 1-2 (Humorous Dialogue)—George Le Maire and Rex Van.
35850—"LUCIA SEXTETTE" — Creatore's Band.
Heintzman Hall
'Phone 258
Royal Bank Building, HUNTER ST.
Open Evenings :: We Deliver
2d-11

DO you want to light up the highway to her heart?
Say it with Flowers from The Peterborough Floral Co.
347 GEORGE ST. FLOWERPHONE 1395
ADVERTISE IN THE EXAMINER

LOCALS

TAXI

Darcy T. Foster, 25c Taxi Service. Phone 2374W. 3d, 12, 4313

SALE OF HOME-MADE COOKING.

The W.M.S. of Stewart Hall will hold a Sale of Home-made Cooking, Saturday Morning, on the Market. 1d-11-4320

IT'S NOT VERY COLD.

But you have to keep warm. Why not do so economically by buying Quality Coal and Wood? Costs no more, Sanitary Ice Supply. 'Phone 147. dtf

FARM STOCK.

Mr. Alex Calder, near Warsaw, on Wednesday, Jan. 18th, 20 cows, 19 young cattle, 2 brood sows, 20 young pigs, 200 hens. Wheat, oats, hay, etc. W. J. Hancock, Auctioneer. 2d-10-13-4285.

PETER ROBINSON CHAPTER.

All members of the Peter Robinson Chapter, I.O.D.E., are asked to be present at the Nomination Meeting on Saturday, January 14th, at 3.30, in the Green Room, Y.W.C.A. 1d-10-4307

SUNDAY EVENING SING SONG.

Each Sunday evening after church, song service and social hour for all young people at the Y.W.C.A. You will be welcome. 1d-11-4328.

LITTLE LAKE CEMETERY COMPANY.

The Annual Meeting of the Lot Owners of the Little Lake Cemetery Company will be held in the Board Room of the Toronto Savings and Loan ompany, 437 George Street, Peterborough, on Monday, January 16th, at four o'clock p.m., to receive the financial statement and reports for the past year, and for the transaction of any other business which may properly come before the meeting. Directors for the present year will also be elected.—Felix Brownscombe, Secretary. 5d-12-4288.

SATURDAY AT GREENE'S

Everything in Music.
See our Special Advt. in this issue. Come and see the Player Piano mentioned and the 4-Tube Radio Set.

* * *

Brunswick Panatropes, Brunswick Records, Violins, Guitars, Ukuleles, Tenor Banjos, Saxophones, Strings and Supplies for all Instruments.
Edison Records, 3 for $1.00.
Brunswick Records, 3 to $1.00.
Radio Supplies, Radio Speakers, Radio Batteries, Radio Tubes.
If it's Music, come to
J. M. GREENE MUSIC CO., Charlotte Street

SKATES SHARPENED
Oil Stone Finish 15c Pair
WM. TAYLOR,
221 Hunter Street West. fmw

Warning!
Many people still purchase cheap Glasses. These Glasses are discards at a price because of some defect in the making, and are poison to the eyesight.
The best Glasses are procurable at prices to suit all.
M. J. ROCHE,
Optometrist
188 Charlotte Street - Phone 422
Evenings by appointment.

Engagement and Wedding Rings
We have a beautiful display of Diamond Engagement Rings, in all the newest designs. The Diamond is the authorized Engagement stone. See our $15.00, $25.00, and $50.00 Solitaires. They are certainly very fine value, and we are featuring these as our Special Engagement Ring. The settings are of finest quality 14 kt. and 18 kt. white, green or yellow gold, and guaranteed.
The wedding rings can be had to match any of our Diamond rings and can be had in plain gold or engraved green or white. These wedding rings are 14 kt., 18 kt., and 22 kt., and can be had in any size.
Let us show you our Engagement and Wedding Ring designs.
WARNE BROS.
DIAMOND HALL
'PHONE 380

X-RAYS
Guaranteed to cure all skin diseases, ring-worm or eczema. Real relief for lumbago, rheumatism and neuritis. F. M. Seymour, X-Ray Specialist, 309 Reid Street. For appointment phone 2742. Under medical supervision. 26d, 27, 4191

TRIP TO HEALTHLAND.

Join the Y.W.C.A. gymnasium classes and enjoy better health. Exercises, drills, folk and aesthetic dancing. Keep in trim. Join the Gym now. Special campaign for new members. Many joining. Airships well on way to health land. 1d-11-4327.

J. E. A. FITZGERALD

Has now on hand all sizes "Lehigh Valley Coal" (the coal that satisfies). Also large and small nut coke. Special hard and soft wood slabs. Cut and split if desired. All at current prices. 'Phone 111. 16d-26-4326.

WINTER TOURIST TRAFFIC.

Winter is with us and the annual exodus to Florida, the Gulf Coast and to California is under way. There is ample choice of routes available to the traveller and it is excellent business to take full advantage of the many diverse and optional features available on winter tourist tickets by the Canadian National.
Let our nearest representative assist you in planning your trip and he will also be glad to advise you fully as to Canadian National through train services to Montreal New York, Philadelphia, Buffalo, Detroit and Chicago, connecting at those cities with the services of United States lines therefrom to the various winter resorts. Passengers for Florida, travelling via Detroit, will find the afternoon train from Toronto, with a through parlor car to Detroit, a most convenient and comfortable connection.
Apply to any agent of the Canadian National Railways. 2d-13-18

BIRTH.

BOWLER — To Mr. and Mrs. M. H. Bowler, at the Nicholls' Hospital, on Thursday, Jan. 12th a daughter.

PETERBOROUGH AND THE GREAT WAR

As Recorded in The Examiner.

JANUARY 13, 1915.

Peterboro home guard ordered to parade for drill.

Peterborough's 3rd contingent for the Mounted Rifles now number 120 men, infantry recruits 50.

JANUARY 13, 1916.

New instruments arrive for 93rd Battalion Band.

93rd Battalion orders. Orderly officer, J. Ketchum.

Taken on strength, G. H. Mann, L. Wingett, M. J. Parson, R. Killingbeck, Samuel J. Dunk, Wilfred Aldred, John I. Millett.

Lance-Corpl. Allen McNabb tells of a gas attack.

General: German attack on Somme positions repulsed with heavy loss.

JANUARY 13, 1917.

Pte. Robt. Saffrey (25 Battalion) arrives home wounded.

Lieut. L. W. Klinger, brother of Mrs. J. H. Renwick, awarded Military Cross

General: British continue attack on Beaument-Hamel.

Russial Naval Squadron sinks 40 Turkish cargo boats.

X. L. MISSION CIRCLE BEGINS YEAR'S WORK

Plans Discussed at Opening Meeting at St. James' Church.

Mrs. Edwin Rowe and Miss May Ritchie were hostesses at the January meeting of the X. L. Mission Circle of St. James' Church, held at the former's home on Chamberlain Street this week.

The president, Miss Marion Wagar, presided. New Year greetings were given and the routine business and devotional program followed.

Plans for the New Year were discussed and decided, the weekly envelope system being adopted for the raising of the society's funds.

The second chapter of the study book, "New Paths for old Purposes," in charge of Mrs. E. Kitney, was very interesting. A duet sung by Misses Annie and Nellie Payne was enjoyed by all. Twenty-four members were present, and several visitors, making the meeting a most successful beginning for the year.

Delicious refreshments were served by the joint hostesses and a very enjoyable social hour was spent.

MELLOR'S LAWYER MAKES PLEA TO-DAY

Trial of Former Picton Clergyman Resumed This Afternoon.

PICTON, Ont., Jan. 13 (Canadian Press).—The trial of the Rev. J. J. Mellor, former United Church pastor, charged with serious offenses against a girl under 16 years of age, was resumed at two p.m. today, with the special plea of Fred L. Ward, defence counsel, to be heard.

Mr. Ward, at the opening of the trial yesterday, called no defence witnesses but confined himself to strong cross examination of the girl, now 19 years of age, whose charges he will argue this afternoon have been unsubstantiated.

The story told by the girl in a three-hour tenure of the witness stand is the basis of the Crown's case. Harry Millman, janitor of the church where Mellor was pastor and the complainant a choir girl, testified he had seen familiarity between Mellor and the girl, such as holding of hands and walking arm in arm.

CALEDONIAN CLUB ELECTS OFFICERS

R. Veitch Succeeds George Low as President of Local Society.

The following officers were elected at the annual meeting of the Caledonian Club of Peterboro:

Hon. Pres.—Hon. G. N. Gordon, K. C.
Past Pres. G. Low.
President, R. Veitch.
Vice-President, J. Barton.
Treasurer, A. Clark.
Secretary, T. Gemmell.
Executive: Messrs. J. Hyslop, J. McLeod, J. Wyllie, D. McKenzie, T. McPhate and Mrs. James Reid and Mrs. T. McArthur.

Plans are being made for the annual Burns night banquet, on Jan. 25th.

Our 63rd Year!
SILVERWARE SPECIALS
FOR SATURDAY WE OFFER A
10% REDUCTION
On Our Most Complete Stock of
SANDWICH TRAYS
CREAM AND SUGAR SETS
ROLL TRAYS
COMPORTS
CANDLE STICKS
VASES.
C. S. McCLELLAND & SON
The Little Store Around the Corner
391 WATER STREET

AVOID COLDS
Use NUGENT'S Stomach and Liver Tonic 65c
for Colds, Grippe, or to tone up the system.
Use NUGENT'S Dyspepsia Remedy 50c, 85c
for Gas, Acidity, Heartburn, and Indigestion.
THE NUGENT DRUG STORE
FRANK G. GREATRIX
Phone 332 - We Deliver - - 386 George Street

Continuation of January Sale
at
"Character Clothes Shoppe"
COATS, Half-price and Less. Sale Price ..... $5.95 to $45.00
CLOTH DRESSES, Half the Regular Selling Price. Sale Price ..... $7.50 to $23.75
SUITS, Ladies', Three Only, Black, Navy, and Tweed. Sale Price $5.95
SUITS, Misses', Four Only, Navy Poiret, Navy and White hairline, and Tweed effects. Worth $25.00 to $39.50. Sale Price $10.00
ALL KNIT GOODS Discounted 25%
JERSEY DRESSES, all new Goods, Discounted 25%
EVENING DRESSES (not this season's). Priced for quick clearance at $7.50
AFTERNOON DRESSES, Eleven Only. Good variety of colors. Priced to clear at $4.95 and $7.50
SUMMER DRESSES, A limited number only. Sports, Silk, Linen, Crepe, and Voile. Priced for this Sale at $2.75, $5.75 and $7.50
ALL DRESSES, Evening and Afternoon styles, Discounted ..... 20% to 35%
Alice T. Williams
Terms Cash Phone 2435

WEDDING BELLS

FINNIE—MATCHETT.

At Mark Street United Church Parsonage, the minister, the Rev. A. E. Thornley, on Thursday, Jan. 12th, at 7.30 p.m., united in marriage Miss Mary E. Matchett, the daughter of Mr. and Mrs. Sandy Matchett, of Otonabee Township, to Joseph E. Finnie, of Peterborough, Ont.

OBITUARY

EDWARD McILVENA.

The funeral of the late Edward McIlvena will be held on Sunday, January 15th, 1928, from Grand Central Apartments, George Street, Peterboro, to Warsaw Cemetery, Rev. Dr. Brown officiating.

PATRICK KENNEDY.

The funeral of the late Patrick Kennedy took place from his family residence, 552 Armour Road, to the Church of the Immaculate conception, and thence to St. Peter's Cemetery. Requiem high mass was sung by Rev. Father Carroll, Father Guiry officiating at the grave.

Pall-bearers were Victor, Edward, and Daniel Kennedy, Richard Sullivan, Michael McManus, and Daniel Corkery.

The late Mr. Kennedy was born in Douro, 54 years ago, and has lived in Peterborough 25 years. He was a faithful member of the Immaculate Conception Parish, and a member of the Holy Name Society, Catholic Order of Foresters and Hibernians. Members representing each order marched in a body.

The late Mr. Kennedy kept a grocery store on Armour Road for thirteen years. He was of a quiet and retiring disposition, conscientious and honest in all his business dealings, but owing to ill-health had to give up business about a year ago. His eldest son Earl predeceased him nineteen years ago.

Left to mourn his loss are his sorrowing widow, one son, and one daughter, Hubert and Vivian at home, one sister, Catherine of this city, and one brother John of Douro.

MARRIED

SHIMER—SODEN.—At Trinity United Church, on the afternoon of Wednesday, January 11th, by Rev. D. Wren, Howard L. Shimer of Cleveland, Ohio, and Laura A. Soden, daughter of Mr. and Mrs. R. J. Soden of Peterborough. Mr. and Mrs. Shimer will reside in Cleveland.

IN MEMORIAM.

HAWTHORNE. — In loving memory of Jim Hawthorne, who departed this life Jan. 13, 1921:
I oftimes think of you, Dear Jim,
No eyes may see me weep,
But many silent tears are shed
When others are asleep.
—Ever remembered by Father, Mother, Sister and Brothers.

LATE WANT ADS.

REFINED, CAPABLE, TRUSTWORthy Housekeeper Wanted by Business Lady. Apply 691 Water Street. 2d-12-2752M

LADY'S MUSKRAT COAT, MEDIUM size. Apply Evenings, 368 Downie. 3d--13-2762A

LOST—SMALL BLACK AND TAN Dog. Finder please return to 228 Woodbine Avenue, East City. 3d-13-2761M

'Phone 730 When You Want Your PIANO OR ORGAN TUNED
Player Pianos a Specialty. All Work Guaranteed.
W. H. CUNNINGHAM
502 Weller Street.

ADVERTISE IN THE EXAMINER

STOP THAT BARK
FOR COUGHS, COLDS AND HOARSENESS TAKE PENSLAR, WHITE PINE and SPRUCE BALSAM.
IT GIVES PROMPT RELIEF.
McLEOD'S DRUG STORE
Phone 2670 - - - - We Deliver

HEINTZMAN & COMPANY.
Specials in Gramophones
After a large Christmas business, we offer these at GREATLY REDUCED PRICES:

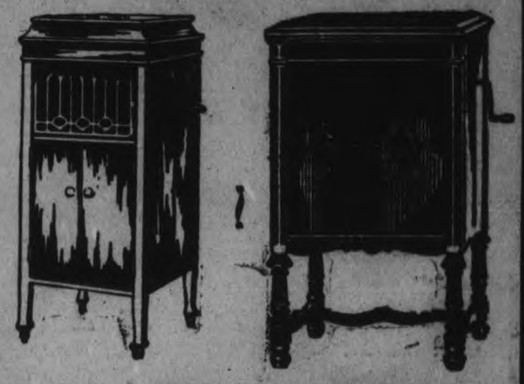

BRUNSWICK CABINET
ONLY $65.00
A Real Buy.
VICTOR UPRIGHT
Terms - $2.00 Weekly
ONLY $55.00
Terms - $2.00 Weekly
These Machines are Guaranteed and are Real Bargains.
HEINTZMAN HALL
'PHONE 258
Corner Hunter and George Streets

"IT'S CONFIDENCE THAT DOES IT"
WHITE'S OF COURSE
Yes, we shop at White's Groceteriat for they have a full line of household needs—Groceries, Fruits, Vegetables, etc. Then we can have them delivered Free of Charge to our door, and then, again, they give Service at the store.
Weston's Soda Wafers, 2 pkg. 25c
Grape Fruit 5 for 25c

Grape Frpit, large, 3 for 25c	Brussels Sprouts, tin ...15c	Loganberry Jam 4lb. tin 55c
Delicious Apples..5 for 25c	Mushrooms, tin 23c	Vinegar, White and Cider, Bottle 11c
Celery, large, crisp heads, each .. 20c, 25c and 30c	Carl's Golden Bantam Corn, tin 23c	Minute Tapioca, pkg. ...14c
Spinnach, lb.....20c	Fancy Corn, tin 19c	Javel Water, bottle 12c
Head Lettuce..15c, 20c, 25c	Choice Corn, tin 15c	
Leaf Lettuce, bunch.....5c	Peaches, 2 lb. Tin ... 24c	
Green Onions and Parsley, bunch 5c	Weston's Hovis Cookies, pkg. 15c	
Carrots, peck.....30c	Weston's Mixed Biscuits, in packages, pkg. 35c	
Parsnips, peck 40c	Christie's Cheese Chips, pkg. 14c	
Turnips.....3 and 4 for 10c	Christie's Reception Wafers, pkg. 14c	
Potatoes, peck 29c	Shirriff's Jelly..4 pkgs. 23c	
Sauerkraut, tin 19c	McLaren's Invincible Jelly.....2 pkgs. 15c	
Asparagus Tips, tin.....22c	Marmalade, 1 lb. Jar...19c	
Peas, Standard, 2 tins...25c		
Peas, Choice, tin 15c		
Tomatoes, hand packed, tin 15c		

Coffee, our own Special Blend, lb. . .65c

P. & G. Soap....6 Bars 25c	Babbit's Cleanser, 3 pkg. 25c	Singer Sewing Machine Oil 2 bottles 25c
Lavoline.....2 pks. 25c	Snowflake Ammonia, pkg. 8c	

White's Baking Powder. 1-lb. tin 25c
Campfire Marshmallows. 5-Lb. tin box $1.75
Black Tea, our own Special Blend, lb., 67c

Pastry Flour — Monarch, Delight, Saxon and Nevada, 24 lbs.....99c	Bran Flakes, pkg 13c	Graham Flour, 3 lbs.....25c
Redpath Granulated Sugar.....13 lbs. 97c	Quaker Corn Flakes, 3 packages 29c	Corn Meal, 3 lbs.....15c
Bloater Paste, tin 9c	Hancock's Cracked Wheat, lb .....10c.	Rolled Oats, 4 lbs.....23c
Lobster Paste, tin.....15c	Hancock's Whole Wheat Flour, lb 10c	Wheatlets, 3 lbs.....25c
Universal Paste..3 tins 25c	Hancock's Barley Flour, lb 39c	Ham, Jubilee, partially cooked. A most delicious Ham. Pound 45c
Shredded Wheat, pkg...12c	Hancock's Whole Wheat Macaroni, pkg 40c	Bacon, by side or half side. lb 25c
Puffed Wheat, 2 pkg...27c		Bacon, Sliced ,lb.....29c
Puffed Rice, 2 pkg.....35c		

All grocery orders delivered Free of charge from our 3 stores.
PORTER S. WHITE CO.
Phones 1966 2966 2966 • Groceterias 332 GEORGE ST. 346 CHARLOTTE ST. 150 PARK ST. N.

A PLAYER PIANO OPPORTUNITY
Here is a splendid Player, used but very little; is in excellent condition, and specially priced for this week at..... $398.00
This Price includes Rolls and Bench

A Very Fine Brunswick Phonograph
Mahogany finish, with a number of records. Easy Terms $79.00
Easy Terms

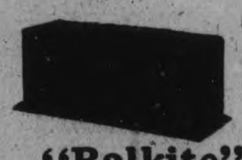

A Four-Tube Radio Receiver
Complete with all accessories and ready to operate. Saturday..... $129.00
Easy Terms
"Balkite" Power Unit
is what you require for that constant flow of power so necessary for good radio reception. No worry; no trouble.
For Sets up to 5 Tubes.....$33.00
For Sets over 5 Tubes.....$51.00

J.M. Greene Music Co.
Charlotte Street - - - Peterboro

HOME EDITION

The Evening Examiner

IF IT WILL HELP PETERBOROUGH AND DISTRICT, THE EXAMINER IS FOR IT.

PROBABILITIES.
Strong southwesterly winds with rain or sleet. Sunday strong northwesterly winds with change to much colder.

VOL. LXI., No. 11 | PETERBOROUGH, SATURDAY, JANUARY 14, 1928 | PRICE THREE CENTS

Ghost Story Puzzles East Northumberland

NAVAL DEBATE IS CONTINUED AT WASHINGTON

Members Demand To Know Why Specific Date For Construction Not Made.

WILBUR CALLED.

Estimated That the Original Costs May Be Exceeded By $15,000,000.

WASHINGTON, D.C., Jan. 14 (Canadian Press).—The question of whether the 71 new warships requested by the navy department were to constitute only a "paper fleet" or a squadron of real iron and steel fighting craft yesterday occupied the attention of the House naval committee.

The issue was raised by half a dozen members, who demanded to know why the department in submitting its program to Congress had failed to set a specific date for construction of the vessels.

During this discussion, Assistant Secretary Robinson, of the navy, said that the program, originally estimated at $725,000,000, probably would cost $740,000,000 at presetn construction costs.

He insisted, under close questioning by Representatives Britton of Illinois and Vinson of Georgia, respectively, the ranking Republican and Democratic committee members, that the navy actually wanted the new ships and that, if Congress approved the programme, a request for $55,000,000 would be made at once to start some of the vessels immediately. This amount would be in addition to the $362,000,000 already requested for maintenace of the navy during the next fiscal year.

Had Given Reasons

Robinson said that Secretary Wilbur in testimony Thursday had given the navy's reasons for not asking the completion of the ships by a certain date, and that he had nothing further to say. He replied, however, to further questioning that, although he could not say positively, he believed the secretary had omitted a specific completion date after conferring with President Coolidge.

Admiral Charles F. Hughes, chief of naval operations, told the committee he hoped to have the new ships as soon as possible, and did not know enough about the workings of Congress to say whether specific completion dates would be advisable.

After the committee meeting, adjourned, Vinson said that Secretary Wilbur would be recalled for further questioning, as he was determined to ascertain the exact reasons for the navy not putting a time limit on the construction. He declared that the secretary had described the building program as a five-year plan, but that there was nothing to assure its completion within that time.

LAYMEN PLAN 1928 PROGRAM

Anglican Association Holds Meeting To Discuss Plans.

SECRETARY APPOINTED.

The Anglican Laymen's Association of Peterborough held a successful business meeting in the Chamber of Commerce Council Room at 5.15 on Friday, President Charles Lacheur being in the chair.

The main business was the mapping out a program for the coming year. This program will be presented at the luncheon meeting in Hooper's Palm Gardens on February 10th, it having been decided to hold association meetings on the second Friday of each month.

R. J. Bolton, principal of King Edward school, was appointed secretary treasurer during the meeting.

Trent River

TRENT RIVER, Jan. 14.—Mr. Isaac Lawzon and daughter, Rosie, and Mr. Rufus Redden motored from Oshawa Monday after spending three days in that city having been called there owing to the fatal illness of the former's son-in-law, the late Fred McGovern, who passed away at the hospital early Friday evening. The funeral was held Monday morning in Oshawa. Mrs. Lawson will remain in Oshawa with her daughter for an indefinite time.

The Quarterly Official Board meeting of the United Church for the new year was held on Tuesday afternoon at Havelock with a large gathering of officials of the entire circuit.

Quebec Assembly May Increase Gas Tax

QUEBEC, Que., Jan. 14.—(Canadian Press.)— Probabilities are that the Quebec Legislature in the course of the present session will increase the gasoline tax from three cents to four cents a gallon or even five cents a gallon. The government is seriously studying the matter.

Legislation is also expected whereby the indemnity of the members will be increased from $2,000 to $2,500 and the salaries of ministers with portfolio, from $6,000 to $8,000.

PICTURE ANNOYS WARDEN LAWES

In Future Only One Reporter Will Be Admitted To Death Chamber.

CONFIDENCE ABUSED.

NEW YORK, January 14 (Canadian Press). — Warden Lewis Lawes, of Sing Sing Prison, was on his way to Palm Beach to-day for a ten-day rest, his nerves shattered by the ordeal of the execution of Mrs. Ruth Snyder and Henry Judd Gray on Thursday night. His friends said he was exercised because some one in the execution chamber took a photograph of Mrs. Snyder as she was in the electric chair. The photograph was prominently displayed in a New York tabloid newspaper.

He was quoted as saying: "In the future there will be only one man from the press in the death chamber during electrocutions, and he'll be a man I know. I trusted the reporters that night, and one of them was unworthy of the trust. Naturally, I did not search the men for cameras." It was said the camera was strapped to the leg of one of the witnesses, and the bulb was pressed from a coat pocket.

STOCK PASSED FOR BIG SALE

Inspector Visits Farms of Shorthorn Breeders of County.

SALE NEXT MONTH.

On Thursday, C. F. McKenzie of the Dominion Livestock Branch, Woodstock, was in the county inspecting the stock which is being entered in the Peterborough County Shorthorn Breeders' Sale on February 28th. Mr. McKenzie expressed himself as being satisfied with the stock which is being offered. There are a few head of exceptionally good ones and the animals which he did not consider good enough either because of breeding type or finish, he did not pass for the sale.

The officers of the Shorthorn Breeders' Association, Walter Bowles, President, and Beecher Matchett, Secretary, accompanied Mr. McKenzie on his tour of inspection. They believe that they will have the best sale this year that has been held in Peterborough for some time. Catalogues are now in the process of preparation.

PREMIER WILL ADDRESS ROTARY

Weekly Luncheon of Local Club Will Be Held Tuesday.

Next week's luncheon of the Peterborough Rotary Club will be held at noon on Tuesday instead of on Monday as usual. The speaker for the Tuesday luncheon is to be Hon. G. Howard Ferguson, Premier of Ontario.

The Weather

With little change, the abnormal weather still continues. Highest temperature yesterday, 40 degrees; lowest 25 degrees. The low point last night was also 25 degrees. The mild conditions this winter apparently include the whole eastern half of the continent. The western half has been colder than usual. The Canadian Weather Bureau now receives twice a day by short wave radio reports from four stations in Greenland and several stations on Hudson Straits, and more irregularly from several stations still farther north. All these places report mild conditions this year compared with the average winter.—W. P.

NEW MACHINES ARE INSTALLED IN AUBURN MILL

More Efficient Equipment Has Been Placed in Local Plant.

WORKS MORE QUICKLY.

Factory Will Be Able To Turn Out New Material, Manager States.

Another local industry whose management looks optimistically to the future is the Auburn Mills, a branch of the Canadian Woollens Company. Though in operation for many years, the industry here felt the effect of foreign competition and to the recently appointed manager, J. J. Southern, it was obvious that this plant must be modernized. Accordingly, he has begun the work of changing certain parts of the system, replacing old machinery with new and has prepared to enter several new fields of manufacture.

A visit to the Auburn Mills to-day afforded The Examiner representative a most interesting and enlightening half hour in company with Mr. Southern. Devoting most of the time to an inspection of the plant where new machinery has been, or is in the course of, installation, there were to be seen, on one hand a number of idle weavers—the old type which required a man for each individual machine—and on the other hand an equal number of new weavers, four of which were in charge of one employee. Their operation and description of their products is a story in itself.

Passing to another part of the plant inspection of a new drier was made. Operated by a large electric motor, this machine was doing the work just twelve times as quickly as its predecessor. It was more compact and did the work more satisfactorily. There were other machines, for dying, spinning and finishing which, to the uninated, provided a source of wonderment — to their operators, merely a more efficient and speedier means of doing the work. Their installation represents an expenditure well over the one hundred thousand dollar mark.

Though rather reluctant to give out information pertaining to the new products, Mr. Southern stated that new woollen goods would be manufactured and that, as in the past, material would be sold to manufacturers of automobiles. Contracts from Ford, General Motors, Chrysler, Dodge and Studebaker companies have been filled in the past, but the new machines will make possible the production of a new cotton velour material which is in great demand, a demand which the local firm could not even assist in meeting up to this time.

Asked if these changes would make it possible for the company to meet foreign competition, Mr. Southern expressed the belief that with slight changes in the tariff, his firm would be able to make a bid for its share of the market. Representations for these changes are being made to the Federal government by the Canadian Woollen and Knit Goods Association with which the Auburn Mills is associated.

TRIBUTE PAID TO LATE JUDGE

Judge Huycke and Lawyers Express Regret at Death of Judge McGlade.

FAMILY LEAVING.

COBOURG, Jan. 14. — In the police court room yesterday under Judge E. C. S. Huycke, a final tribute was paid to the memory of the late Judge McGlade, whose death occurred here on December 27th.

Judge Huycke, in his eloquent and sympathetic manner, voiced the great loss the bench had sustained in the death of his friend and colleague, Judge McGlade, a man whose genial personality, courtesy and temperate judgment would be greatly missed by all with whom he had come in contact. He extended to his bereaved wife and family the heartfelt sympathy of himself and his associates.

All the Cobourg lawyers were present and in speeches suitable to the occasion expressed their respect and love for Judge McGlade their deep regret at his untimely death when in the prime of life and usefulness, and the sympathy of the legal profession, and all the citizens of the town with his wife and family.

Mrs. McGlade and her two sons, James and Hugh, who are returning to their former home in Brockville will be much missed in the community.

Newlyweds Mistake City Hall For Hotel

MONTREAL, Que., Jan. 14 (Canadian Press.—A newly married couple came honey-mooning in Montreal yesterday but were very indignant when they could not secure a room at the Hotel de Ville (City Hall).

"Room, please," demanded the groom, when asked by City Hall Guide, Sergeant Lepine, what was wanted.

"What!" Sergeant Lepine declared, at a loss.

"This is a hotel, isn't it," the couple wanted to know.

The sergeant then explained that although the City Hall was really "L'Hotel de Ville (French for City Hall) he could not accommodate them, all the rooms being occupied. "We have no rooms to let, they are all taken," the guide told the visitors.

Mr. and Mrs. were finally induced to leave the building, and apply to a hotel for accommodation, but departed looking just a little suspicions that their informant did not want to put them up.

NEW PONTIAC IS OUT TO-DAY

More Car at the Same Price, Says Company, Listing Changes.

MORE POWER.

The second "birthday anniversary" of the Pontiac Six is being marked to-day by the first public display in dealers' showrooms of the New Series Pontiac Six which is said to surpass in beauty, power and performance all previous Pontiac models.

The new Pontiac Six chassis with four-wheel brakes, Lovejoy hydraulic shock absorbers, gasoline pump, an entirely new type of radiator which prevents evaporation, semi-coincidental lock, improved caburetion, crankcase ventilation, new cylinder head, higher compression, new clutch and steering gear, heavier frame and other mechanical advances, appears to justify the statement of the manufacturer that it is "new from radiator to tail light." Briefly stated, the company is offering infinitely "more car" at the same base price.

Although the new series has the same number of cars that comprised the 1927 line, two of the new models carry new types of bodies representing the latest advances in Fisher design. The two new body types are the Sport Landau Sedan and Four-Door Sedan, which supersede the former Landau and De Luxe Landau Sedans. The Two-Door Sedan, the Coupe, the Sport Cabriolet and the Sport Roadster again are included among the six body choices but all have been completely re-designed and closed models carry the latest Fisher body creations, new Duco colors, new fenders, headlamps and many other refinements.

But the beauty of the New Series Pontiac Six is not "skin deep." Under that sleek new hood is an engine which develops 43 horsepower at 2600 r.p.m., a substantial increase over the power of the previous Pontiac.

This greater power gives even better acceleration, while the new equalized and mechanically operated four wheel brakes provide correspondingly sure and rapid deceleration. The front brakes are internal and the rear are external. If the brakes are applied while the car is making a turn the outside front wheel automatically rolls free, a safety factor which enables the driver to retain full control under all conditions. A separate internal park-

(Turn to Page 8, Please)

Changes Announced In London Ministry

LONDON, Jan. 14 (Canadian Press).—Minor changes in the ministry were announced last night, arising from the creation of new peers at New Year's, and some resignations. The changes have no political significance, except to bring some of the younger members of the Conservative party notable for their brilliant talents and debating power into the ministerial ranks for the first time.

The government thus responds to many demands for new blood in the ministry, which is deemed necessary, especially now that general elections are almost certain, about a year hence.

The most important change politically is the resignation of Colonel George Lane-Fox, Secretary for Mines, who is appointed to the India Commission. He is succeeded by Captain Henry Douglas King, Financial Secretary of the War Office.

Alfred Duff Cooper, one of the most brilliant of the younger Conservatives, succeeds Captain King at the War Office.

POLICE SCOUR WHOLE COUNTRY FOR KIDNAPPER

Search Spreads Like Network Over Michigan and Border States.

SLAYER UNIDENTIFIED.

Number of Suspects Taken Into Custody, Later Released After Questioning.

FLINT, Mich., January 14 (Associated Press). — With the slayer of five-year-old Dorothy Schneider still at large, the search for her assailant last night spread like a network over Michigan and border states. The unidentified man who kidnapped the child, drove her to a lonely spot, killed her, and mutilated the body, was sought by the entire law enforcement body of the State, assisted by citizen posses.

The reaction of citizens of Mount Morris, near here, the scene of the crime, last night was that of fear that the man still is in the neighborhood. Children were closely guarded on orders of Chief of Police Scavarda in charge of the investigation.

Suspects Released.

A number of suspects were taken into custody yesterday but in most instances were released after questioning.

A report that a man who corresponds to the description given of the murderer had been seen, sent every available man scurrying to a wooded city park on the outskirts of Flint. A long line of officers and volunteers combed the woods without result.

State police arested a suspect near Tawss City. He was rushed to Bay City. There his identity could not be established. Although he was held, Flint officers believed he was not the man.

Another report came from Harlette. A man who acted queerly and who tallied in some details with the description, drove into an oil station here. He had not been apprehended.

CONVENT PUPILS GIVE CONCERT

Pleasing Recital in St. Alphonsus' Lyceum Well Attended.

DIPLOMAS PRESENTED.

The music pupils of St. Mary's Convent gave a very successful and well attended recital on Friday evening in the auditorium of St. Alphonsus' Lyceum. The program was not too lengthy and displayed a high degree of proficiency in the training of the young people, ranging in years from little tots of five and six to members of the higher classes in St. Peter's High school. Those taking part were trained by the Sisters of St. Joseph, and their instrumental numbers, along with a brief one-act sacred play, entitled, "The Nations at His Feet," displayed the exceptional attention given to every phase of study in perfecting their different selections and roles. At a recital of this type is always heard the attractive sort of music which might be labelled "convent" music, where the works of the more sensational moderns are not emphasized, and where the audience can hear some of the older compositions, like "Il Trovatore" and the "Tannhauser" pieces, or airs from "Pinafore," played with appreciation of their melodious character.

The stage was effectively arranged with a quantity of palms and ferns, and the majority of the pupils wore white gowns or dresses of light shades. The program opened with a selection by the orchestra from St. Peter's High School, which also rendered some very fine, snappy music later in the evening. A chorus of young girls sang, in excellent, tuneful fashion, a light melody, "'Tis the Hour For Music," and a number of instrumental numbers followed, displaying the high degrees of training in technical detail, tone and rhythm imparted to the pupils.

These numbers included a violin quartet, "Barcarolle," played by the Misses Mary Reynolds, Noreen McPherson, Helen Archambault and Mildred Kennedy; a piano trio, "Dance of the Shadows," by the Misses Margaret Hurley, Ann Donoghue and Marie Doris; a piano duet, "If I Were King" by the Misses Mary Reynolds and Agnes Grant; a piano duet, "Yellow Jonquils" by the Misses Olive O'Connell and Marjorie McNulty; a piano solo, selections from "Il Trovatore," played by Miss Eleanor Grisdale; a piano trio, selections from "Tannhauser," by the Misses Hilda Sullivan, Clotilde Collins and Mildred Kennedy; a piano duet, "Canzone," by the Misses Margaret and Catherine Carroll; a piano duet, "Extrava-

(Turn to Page 6, Please)

Part of Wreckage Found on Coast

CHARLOTTETOWN, P.E.I., Jan. 14.—(Canadian Press.)— A piece of wreckage believed to have been part of the wing of an aerpolane, was picked up recently at Cavendish on the north shore of the island. It bore no numbers or other means of identification. This makes the third discovery of what is believed to have been aeroplane wreckage to have been picked up on the north shore, none of the pieces having as yet been definitely identified.

KILLS HIS SON; INJURES OTHERS

Toronto Man Surrenders After Attack on Wife and Children.

TWO IN HOSPITAL.

TORONTO Jan. 14 (Canadian Press)—One chld is dead while his sister and mother lie in serious condition in a local hospital, and the father, Charles F. H. Deighton, 34, is held by local police.

Encountering a policeman on the street near his home early today, he stated that he wanted to surrender himself as he had murdered his wife and two children, Billie, aged 4, and Jean, aged 7. Deighton was taken to the police station and an immediate investigation made. Billie was found dead in bed with his skull shattered by blows from an axe. Jean was discovered in the basement of the house unconscious with serious head injuries, while Mrs. Deighton was found on the floor of her bedroom also unconscious and suffering from serious head injuries. All three were in their night attire. From a rambling, incoherent statement, the only intelligible sentence picked out by the police was "I was poverty stricken." Deighton, confined in his cell here, was very cool under questioning, but his answers to questions were very vague.

Deighton had been doing part time work translating foreign letters for a local bank. He is an interpreter and also taught languages at home. The young couple came from England some time ago and the man receives a pension for war service. A married brother lives in the city.

CHURCH REPORTS SHOW GOOD YEAR

Park Street Congregation Has Reduced Mortgage During 1927.

The annual tea and business meeting of Park Street Baptist Church was held on Wednesday evening, January 11, with a really good attendance. The ladies of the church provided a sumptuous repast, which was thoroughly enjoyed by all. The business session commenced at eight o'clock. Splendid reports were submitted by the various organizations of the church, which were very gratifying and encouraging.

The church proper and other organizations contributed $538 to missions and paid $500 on account of mortgages on church property. These items were over and above the general maintenance fund, which also showed a balance on the right side on December 31, 1927.

The congregation was presented with very concise printed reports of the year's activities. The front page of this booklet depicts the good ship of 1928 ploughing its way through troubled waters to peaceful waters. It contains a message from the pastor, Rev. James L. Harton, entitled, Dreams, as follows.

"It is the dreams we have—the longings we experience, the faith that these longings will some day come true that keep us keeping on. The heart that does not reach out for greater experience may be pulsating, but it is not in time with the great unseen forces that control our destiny. There is a way to launch forth into the coming year 1928 with the assurance of success and realization of our highest ideals.

"We must do something better than we have done before, putting first things first, or as one has said, 'the first thing to do is the right thing at the right time and in the right way.'

"Be zealous, be courageous, be ambitious—but be kind, learn to act by the dictates of love and respect for others, rather than from rules, and be satisfied with nothing short of perfection."

There prevailed a fine spirit of optimism and brotherly love throughout the meeting. Miss Helen Barrie and Mrs. McDougall contributed several vocal selections, adding much to the pleasure of the evening.

In conclusion the pastor gave thanks for all these tokens of the Master's favor, looking to the coming days of 1928 as days of opportunity and service.

MYSTERIOUS BEING HAUNTS FARM HOUSE IN SEYMOUR; KNOCKINGS FRIGHTEN OWNER

Strange Barrel-Shaped Apparition Has Been Seen Passing From Cellar.

DOORS OPENED SUDDENLY.

Bed Clothing Lifted When Thing Passes Bed—Family Badly Frightened.

CAMPBELLFORD, Jan. 14.—Man, beast or demon of the unknown! What one of these three or combination of any two or all three is able to penetrate solid brick walls, pass unopened doors, lift covers from bed with an unseen hand and shake them like a banner floating on a stiff breeze? Can this mysterious phantom see, hear or speak and how does it create the violent wind which accompanies its every appearance? What connection has it with the violent knockings which are heard underneath the floor where there is no cellar as well as where there is an excavation?

Mr. and Mrs. Frank Keating and their four small children have been trying in vain to solve this series of questions ever since they purchased the farm on the eighth concession of Seymour where they now reside. The Keating family came to the farm on the twentieth day of April, 1927, from the district near Havelock, and have been hearing the knocking sounds at various irregular intervals since that time. The ghost itself has only appeared to them twice, once on a windy night in December and a second time on a calm night since the New Year. On each visit it has followed the same path and disappeared in the same place. Its visits are usually accompanied by a violent knocking as of a heavy man shod with steel who jumped instead of walked. It comes up from the cellar, passes along the hall to the bedroom on the ground floor on the east side of the house and disappears through the solid brick wall. It has never been seen outside the house.

On the walls of the house, about a foot above the surface of the ground, are queer looking holes in the brick which go right through to the inside. There are others in the door. From one of these an Ontario motor license marker for 1918, number 34372 was taken and the date on the newspaper used as a base for the wallpaper bears the date, 1914, with the word "Fleet" visible in headline type. It apparently is an item of war news.

On one occasion when the knockings were heard in the cellar, Keating went to investigate. As soon as he opened the door the thing swept past him and was away on its usual round. As it passed one of the children's beds, the coverlet was lifted vertically and shaken with a sound like the crackling of heavy wrapping paper. When the mother instinctively stretched out her hand to protect her child, her hand went right into the thing and seemed to be magnified to the size of about a foot long and the same wide, but Mrs. Keating says she did not feel anything.

For a long time the Keatings did not see fit to divulge what was troubling them but made inquiries in a discreet manner regarding the experiences of former occupants of the house. What they were told did not greatly subdue their concern. Some of the former owners and tenants did say, however, that they had never been so bothered. But two returned soldiers who claimed they were not in the least nervous, could not be persuaded to return to the house under any conditions. Another man has

(Turn to Page 8, Please)

Girl Takes Own Life After Shooting Fray

BELGRADE, Jan. 14 (Canadian Press). — An assassination having a political bearing is reported from Skeplje (Uskub). A Macedonian woman, Hora Buljeff, attacked Velimir Prelitch, legal adviser to the Skoplje prefect, firing several shots from a revolver at him, and then shot herself.

Prelitch was mortally wounded and both he and the woman were removed to a hospital, where it is said she has since died, after stating that she was a native of Jugo-Slavia and married to a Bulgarian living in Sofia.

Prelitch conducted the police investigation in connection with the Macedonian students arrested and sentenced to prison for furthering the aims of the Macedonian revolutionary committee last November. It is thought that the attack on him was due to the part he played in the prosecution.

LONDON PAPERS ISSUE 24 PAGES

Striking Workmen Get Out Emergency Sheet—Both Sides Set Out Claims.

SITUATION UNCHANGED.

LONDON, Ont., January 14 (Canadian Press). — Despite the strike by the printers at seven o'clock last evening, both the London Advertiser and the London Free Press published twenty-four page issues this morning and both will publish an edition of similar size this afternoon. An emergency staff was employed, and the paper was published jointly, although each bore its own title and contained its own editorial.

There have been no new developments in the situation to-day. No requests for conferences between the employers and the men have been asked or granted, nor is there any indication of the strike being extended to include stereotypers and press room workers, who are still on duty.

Both papers issued a statement to their readers on the front pages of the morning editions in which they stated that if the increase demanded by the printers had gone into effect, it would have meant also an increase in rates to advertisers, which it was felt they could not be asked to pay at the present time. The statement also contained the payroll figures for 1927 of both printing staffs.

The printers have issued an emergency sheet headed "Fair Play," setting forth their side of the question.

BIG SISTERS NEEDS HEAVY

Several Families in Great Distress, Association Finds.

FURNITURE NEEDED.

The Big Sisters are asking for a little assistance in helping several mainly through illness and misfortune.

In one home, where the father and pricipal bread-winner is sick, there are two little girls, ten and twelve years of age, who have been unable to go to school for several weeks because they lack clothing. Shoes and stockings underwear, dresses and coats, for these children, would be welcome. There is a great deal of need in this house, on account of lack of money and the father's sickness, and an unpaid rent bill. Any work, even if it meant only his keep, would also be welcomed by the sixteen-year-old son of the house.

In five homes, there is much necessity owing to sickness, which spreads its devastating hand over young and old alike, and in one house, where fire took most of the family's possessions before they removed to the city, and where the head of the house is without work, there is urgent need of a bed and springs to go with it. Some chairs would help a lot, too. There are four children here, the youngest five years of age.

Anyone interested is asked to telephone to any of the following numbers: 1607J, 788W, 2452W or 2856J.

FOWL PLENTIFUL ON FARM MARKET

Prices Hold About Same Level —Many Vegetables Offered.

Many people went to market this morning, but supplies were quite equal to the demand. In the basket section there were offered chicken at 30 cents; ducks were quite plentiful at 30 cents, and turkeys, less numerous, sold at 45c. Only one or two geese were on sale at about 30 cents per pound. Eggs sold at 50 cents per dozen, and butter, a goodly supply of it, was sold at an average price of 40 cents per pound. There was some cream to be had at 30 cents a pint.

In the meats and vegetable section, pork sold at 15 to 17 cents. Apples were: Spys $5.00-$7.00 per barrel; Starks, $4.00. Potatoes sold at $1.75 per bag; carrots, 25 cents a peck; turnips 20 cents; parsnips, 30 cents; beets, 30 cents; onions, 50 peck; cabbage 5 to 10 cents; honey 70 cents for a 5-lb pail clover; 50 cents for mixed honey.

GUARD AGAINST REPETITION OF STREET FIGHTS

Mining Region in Colorado Heavily Patrolled By Officers.

SHOT STARTED MELEE.

State Authorities Claim That Sniper Was at Work.

WALSENBURG, Colo., Jan. 14 (United Press).—Reinforced details of state police, together with county and city officers, were massed yesterday to prevent a repetition of the rioting which late Thursday resulted in the death of a striking coal miner and the wounding of three other persons, one of them a state policeman.

Different Accounts

State police and I.W.W. sympathizers presented different accounts of the clash, which followed at attempt of the state and Walsenburg officers to break up a strikers' parade.

State authorities insisted that Klemento Chavez, 42, the Mexican striker killed, had been sniping at them from an upper floor of the I.W.W. hall. R. W. Henderson, I.W.W. attorney, denied that any shots were fired from the second-storey window of the hall.

Shot Started Melee

The general street melee started after one of the paraders, identified as Salistino Martinez, 16, had been wounded by a bullet fired by a state officer. The police said Martinez had provoked the shot by shooting and wounding Max Lordeman, 30, a state policeman, while the officers were engaged in breaking up the parade of several hundred strikers and strike sympathizers.

DANDURAND MAY BE ENVOY

Commission General May Be New Canadian Minister at France.

NO DECISION MADE.

PARIS, January 14 (Canadian Press Cable via Reuter's). — While Hon. Phillippe Roy, Commissioner-General for Canada in Paris was the only one mentioned here in the first place in connection with the appointment of a Canadian Minister to France, the suggestion is now being discussed that Hon. Raoul Dandurand, Canadian representative on the Council of the League of Nations, may occupy the new post.

Interviewed here yesterday, Mr. Roy said he was the last person to be able to give any information on the subject, but in any case the Canadian Parliament must first formally confirm the creation of a legation. Meanwhile, he believed no decision had been made at Ottawa in regard to the choice of a minister, and he disclaimed the possession to any inside information.

Lakefield

LAKEFIELD, Jan. 14.—Mr. and Mrs. A. G. Burrows were in Peterboro on Tuesday evening attending the Male Voice Choir concert.

Mr. A. B. Burrows and the following member of the Katchewanooka Square of the Tuxis Boys of Regent Street United Church attended the men's banquet at St. Paul's church, Peterboro, on Monday evening, and heard Gen. Hughes' remarkably fine address: Messrs. Harry Wannamaker, Stanley Darling, Sam Spence, Norman Lemay, Kenneth Kemp, Harry Sherin and Emerson Kemp.

Mr. Mackenna of Toronto was in the village on Wednesday on business.

Mr. William Brown of Whitby attended the hockey match on Tuesday night, renewing acquaintances in the village.

Among those noticed from Warsaw at the hockey match on Tuesday night were: Mr. and Mrs. Rufus Payne, Mr. and Mrs. Ernest Batten, and Mr. Hilliard Darling.

Mr. Reg. M[illegible] visiting relatives in Toronto.

Mrs. O. A. Langley was in the village from Peterboro on Tuesday.

Mr. E. T. W. Bailey, B.A.Sc. of Arvida, Quebec, spent the holidays with his parents, Mr. and Mrs. E. W. Bailey.

Miss Mildred Bailey, B.A., returned to S[illegible] on Monday after spending the holiday with her parents, Mr. and Mrs. E. W. Bailey.

MOVIE-USHER IDEA ON THE GOLF LINKS

Uniformed Caddies Introduced To World By Surrey Golf Club.

NEW YORK, Jan. 14. — Returning from England, a golfing friend brings word of a contemplated innovation in the royal and ancient game which when put into effect is likely to sweep the world. At any rate one fancies that it will take a firm hold upon the imagination of golf and country club authorities throughout the United States.

It relates to the caddie. Why, asks a group of imaginative geniuses comprising the greens committee of a Surrey golf club, should caddies be the ill-favored tatterdemalions that they are?

Why is it not possible that they beautify rather than blot the flawless greens and the sweet turf of the fairway? Answering their own questions the Surrey golfers say that it is entirely possible and a movement is on foot to devise well fitting club uniforms for the caddies something in gray and gold with vizored caps and white Sam Browne belts.

The charm of this idea cannot it would seem fail to appeal to any golf club anywhere. As a matter of fact a club in Versailles already has a rule that no boy may be a caddie who is not a boy scout appropriately uniformed and smartly trained. They have a scout master in addition to a caddie master and military drill is expected of them.

Americans who patronize the great movie palaces must be fully aware what can be done with youngsters when they are brightly uniformed, instructed in polite conversation and general good manners and inspired by a pride of calling.

Now comes the chance to carry the movie usher idea to the golf links, nothing more alluring has been devised since the abandonment of the old gutty ball.

On all American links rags will be replaced by garb of military smartness. Snappy efficiency in all details of caddying will supplant indifferent demeanor and the habit of louchiness.

The whole spirit of golf will change—who will say this will not be for the best. For when the new era has dawned and you mistake someone else's ball for your own you will not get a snicker coupled with the contemptuous information that you are wrong. Instead, preceded by a snappy salute it will be, "Beg pardon, sir, but this is not your ball. I'm sorry. If you will move to the rough, a bit to the left, near that oak tree, I am sure that with the assistance of your caddie the ball will be discovered. I thank you."

Service, dulcetly rendered, will be the new cry.

Dunsford

DUNSFORD, Jan. 14.—Mr. and Mrs. Reg. McMullen and little son, Gregg, who have been in the mission field in Korea for the past seven years, are visiting their parents here at present.

Mr. Boyd Johnston was a business visitor to Lindsay on Tuesday.

Misses Dorothy and Evelyn Wilson of Lindsay are spending a few days with their sister, Mrs. George Mitchell.

Miss Susie Wilson of Omemee is spending a few days with Mr. and Mrs. William Myres.

Mr. Jack Elliot was a business visitor to Bobcaygeon Monday last.

Miss Lottie Robinson of Toronto is visiting with Miss J. M. Laidley at present.

Mr. and Mrs. Ted Brien and their little daughter, Mildred, spent Sunday with his [illegible]nts, Mr. and Mrs. John Brien.

Miss Ret[illegible]dy of Omemee spent the w[illegible]nd with Mr. and Mrs. David Kennedy.

Mr. and Mrs. Jack Moires and little daughter, Lois, spent Tuesday with Mr. and Mrs. Walter J. Thurston of Millersmith.

Carnival.

The carnival held on Monday night, January 9th, was a real success. The prizes were awarded as follows:

Best dressed lady—Miss Mabel Thurston.
Best dressed gent—Mr. Norman Miller.
Best dressed girl—Miss Anna Burgess.
Best dressed boy—Mr. Earl Elliott.
Comic dressed lady—Miss Mildred Elliott.
Comic dressed gent—Mr. Ernest Burgess.
Ladies' race—Miss Mabel Thurston.
Gents' race—Mr. Jim Thurston.
Girls race—Miss Mildred Elliott.
Boys' race—Mr. Ed. Thurston.
Gents' keg race—Mr. Lloyd Kennedy.
Boys' keg race—Mr. Ed. Thurston.

Then skating was open to all until eleven p.m.

[illegible]cing greyhounds have averaged 0 yards in approximately 33 seconds, bou t 30 miles anhour.

COUNCIL BEGINS WORK OF YEAR

Burleigh and Anstruther Board Holds Inaugural Meeting.

OFFICIALS APPOINTED.

APSLEY, Jan. 14.— The inaugural meeting of the Burleigh and Anstruther Municipal Council was held in the Town Hall on Monday, Jan. 9, when all the members having taken the necessary declaration of office became the council for 1928, composed as follows Reeve, Vernal Windsor, Councillors Bruce Reid, Norman Lean, James Downing, Russell Hales. The following business was transacted:

D. Brown is to be paid $2.67, being costs paid by him on Island No. 29 at land sale, due to error in assessment.

The collector's time was extended until next regular meeting of council on omtion of Coun. Hales and Lean

Six copies of the Municipal World and one copy of the Consolidated Municipal Act will be subscribed for on motion of Hales and Reid.

Alex McColl and C. A. G. Spence were appointed auditors for the year ending Dec. 31st, 1927, at a salary of $4 each on motion of Reeve Windsor and Coun. Lean.

S. Carr was appointed school attendance officer for 1928 at a salary of $15 on motion of Coun. Lean and Hales.

Robert Knox was appointed assessor for 1928 at a salary of $80, on motion of Coun. Reid and Hales.

Thomas Stephens was appointed on the Board of Health for 1928, on motion of Coun. Lean and Downing.

The several by-laws confirming these appointments were then passed, signed and sealed.

Moved by Coun. Hales and Downing, that the Reeve be appointed to get stone hauled for repairing road at the seven mile post and at Allan Coones'.—Carried.

In future no one will be paid for snow ploughing unless authorized by a member of the council to do same, on motion of Coun. Hales and Lean.

The minutes of each meeting of the council will be published in the Peterborough Daily Examiner, on motion of Coun. Lean and Reeve Windsor.

Snow ploughing will be under the supervision of Bruce Reid on the Burleigh road, south of the depot bridge; of Norman Lean on the Burleigh road north of the depot bridge to Apsley, and of Messrs. Hales and Windsor on roads north of Apsley.

The following accounts were ordered to be paid on motion of Coun. Downing and Lean: Municipal World office $1.70, Peterborough Examiner $5.93, Frank McFadden $5.00, Thomas Lean $5.00, Hospital for Sick Children $5.00, Duncan Brown $10.40.

ANGLICAN BISHOPS RATIFY DECISION

Will Incorporate Only Such Changes As Will Remove Apprehension.

LONDON, January 14 (Canadian Press). — The House of Bishops of the Church of England, which has been sitting for the past three days at Lambeth Palace considering Prayer Book revisions, issued an official communique last night ratifying and affirming their former decision to incorporate only such changes in the next Prayer Book revision proffer as will remove apprehension and make clearer and more explicit its intentions and limitations.

The communique added that the bishops hoped the new measure would be in the hands of the members of the Church Assembly and the public.

LONDON PRINTERS GO OUT ON STRIKE

Two Papers Crippled When They Refuse to Accept Agreement Renewal.

LONDON, Ont., January 14 (Canadian Press). — Following a meeting yesterday afternoon, the printers of the London Free Press and the London Advertiser went out on strike last night, having refused to accept the renewal offered them of the three-year agreement which has just expired.

Combining forces, the two papers expect to issue a joint morning paper to-day.

Norham

NORHAM, Jan. 14.—Mr. John Bound left for Oshawa on Wednesday.

Miss Margaret Clare returned to Toronto on Saturday.

Miss Jean Diamond, daughter of Mr. and Mrs. J. Diamond, returned to Ladies' College, Whitby, after her Christmas holiday.

Mrs. Dingman is at present staying with Mrs. Buchanan in Colborne.

Mr. and Mrs. E. Hinman and sons of Edville were the guests of Mr. and Mrs. O. Isaac, last week.

Rev. D. R. and Mrs. Clare visited friends in Colborne on Saturday.

Mrs. Cornelius of Myersburg suffered from a stroke on Saturday.

Within the London area there are 29 poor-law infirmaries and hospitals with 17,479 beds.

RADIO PROGRAMS

SATURDAY, JANUARY 14.

Headliners

Eastern
6.30 p.m.
WTIC (535.4m) 'Sea Gull Dinner Group.
8.30 p.m.
WLS (344.6m) National Barn dance.
9.00 p.m.
WMAQ (447.5m) "Story of the Bushman", C. Ernest Cadle.
10.00 p.m.
WBAL (285.5m) Municipal Band of Baltimore.
11.30 p.m.
WJR (440.9m) Jean Goldkette's Blue Room orchestra.

Regular Features.

Eastern Time Stations
CFCA Toronto, Can. (357m) 8 p.m. talk; 9, ensemble.
KDKA Pittsburgh, Pa. (315.6m) 7.30 p.m., concert.
WBAL 285m) 6.30 p.m. dinner orchestra; 7.30, Jubilee singers; 10, Municipal band.
WBZ Springfield, Mass. (333.1m) 7.30 p.m. musicale; 8.10, program; 10.20, Hotel Statler orchestra.
WEAF New York, N.Y. (491.5m) 6-12. mid. High-Jinkers; Old Gold on Broadway; orchestra.
WHK Cleveland, Ohio (265.3m) 8 p.m. program.
WJR-WCX Detroit, Mich. (440.9m) 7 p.m. orchestra; 10, Personality Girls; 10.15, Cotton Pickers; 11.30, orchestra.
WJZ New York, N.Y. (454.2m) 7 p.m. Hotel Astor orchestra; 8, New York symphony; 9, Philco hour; 10, Keystone duo; 10.30, orchestra.
WLW Cincinnati, O. (428m) 7 p.m. Mona Motor hour; 11, organ.
WMCA New York, N.Y. (370.2m) 6.30 p.m. orchestra; 8, musical extravaganza; 9, boxing bouts; 11, entertainers.
WPG Atlantic City, N.J. (272.6m) 9 p.m. studio program; 10, studio program; 11.30, dance orchestra.
WRC Washington, D.C. (468.5m) 7 p.m. Bible talk; 8, U.S. Army band; 10, orchestra.
WSAI Cincinnati, Ohio (361.2m) 7.30 p.m. program.
WTAM Cleveland, Ohio (390.8m) 6 p.m. orchestra; 7, studio concert; 8, Indians; 10, minstrel; 11, dance orchestra.
WWJ Detroit, Mich. (352.7m) 10, program.

SUNDAY, JANUARY 15.
Headliners
Eastern
5 p.m.
WMAQ (447.5m) Chicago string quartet.
6.00 p.m.
KVOO (348.6m) Old Fashioned gospel hour.
7.30 p.m.
WCAU (260.7m) One Hour Andy and his group.
8.00 p.m.
WMAQ (447.5m) Chicago Sunday Evening club, Dr. Alfred E. Stearnes.
8.15 p.m.
WHAM (280.2m) Rochester String Quartet.
9.30 p.m.
KTHS (384.4m) Music Lovers Hour, Arlington Hotel concert ensemble.
11.00 p.m.
KTHS (384.4m) Organ recital, Thomas Avey.

Regular Features
Eastern Time
CFCA Toronto, Can. (356.9m) 7 p.m. service; 8.15, musicale.
KDKA Pittsburgh, Pa. (315.6m) 7 p.m., service.
WBZ Springfield, Mass. (333.1m) 7.50, Hotel Statler ensemble; 9.15, program.
WEAF New York, N.Y. (491.5m) 3 p.m., service; 5.30, Crosley program; alternate Sun. 6.30 Stetson parade; 7.30, Capitol theatre; 8.15, Atwater Kent radio hour; 10.15, Biblical drama.
WFI Philadelphia, Pa. (395.9m) 11 a.m., chapel.
WGBS New York, N.Y. (340m) 8.30 p.m. program.
WGHP Detroit, Mich (277.6m) 3 p.m. Columbia chain; 9-11 Columbia chain.
WGY Schenectady N.Y. (379.5m) 10.30 a.m. service; 4, organ; 7.20, Capitol theater.
WHN New York, N.Y. (394.9m) 6 p.m. program; 11, organ; 11.30, club orchestra.
WJR-WCX Detroit, Mich. (440.9m) 10 a.m., First Baptist church; 6, twilight hour; 10, song service, First Baptist church of Pontiac.
WJZ New York, N.Y. (454.3m) 1 p.m. Mediterraneans; 2, Roxy; 3.20, veapers, 7.; organ; 7.30, musical literature; 8.15, Collier hour; 9.15, Vibrant Melodies; 10, time; 10.15, Don Amijo.
WLW Cincinnati, Ohio (428.3m) 7.15 p.m. service; 9.15, orchestra.
WRC Washington, D.C. (468.5m) 11 a.m. service; 3, orchestra; 4, Washington cathedral.
WTAM Cleveland, O. (389.3m) 3 p.m. musicale; 7.20, studio program; 8, service; 10.15, orchestra.
WTIC Hartford, Conn. (535.4m) 5.30 p.m. ensemble; 6.30, band.
WWJ Detroit, Mich. (352.7m) 10.30 a.m. services.
Central Time
WBBM Chicago, Ill. (389.4m) 12 mid., Nutty club.
WCBD Zion, Ill. (344.6m) 8 p.m. trios, mixed quartet, Zion choir.
WGN Chicago, Ill. (416.4m) 6.30 p.m. Punch and Judy; 6.50, string quintet; 8, Auld Sandy; 9.15, Our Music Room; 10.10, Sam 'n Henry; 10.40, songs.
WHT Chicago, Ill. (365.9m) 9.30 p.m. sacred concert.
WIBO Chicago, Ill. (365.9m) 7.10 p.m. program; 10, concert.
WLIB Chicago, Ill. (416.4m) 5-5.30 p.m. musicale; 5.30, songs; 5.50, songs, Tommy Coates; 6, string quintet.
WLS Chicago, Ill. (344.6m) 1.30 p.m. chapel service; 6, WLS Little Brown church.

LITIGATION ADJOURNED.

Suit Over Snyder Insurance Will Be Heard Jan. 19.

NEW YORK, January 14. Canadian Press). — Litigation over insurance policies on the life of Albert Snyder, the centre of interest yesterday when it threatened to delay the execution of Mrs. Ruth Snyder, today was adjourned to January 19. It was on the basis of this action, brought by the Prudential Life Insurance Company for cancellation of policies totalling $97,000, that a brief stay of execution was obtained for Mrs. Snyder, only to be withdrawn later.

The safe way to assure spick and span Healthful Cleanliness is to use Old Dutch. Its unequalled quality makes it the sure and safe thing to use on porcelain and enamel surfaces.

Made in Canada

MEN COMMITTED ON THREE CHARGES

Accused of Robbery With Violence and Stealing Car.

HAMILTON, Jan 14. (Canadian Press).—Reginald Johnston and Fred Watson, Toronto, and John Gordon, Hamilton, were committed for trial to-day on three counts, holding up by violence and stealing $23,000 from the local branch of the Canadian Bank of Commerce on December 27, stealing a car, the property of L. Burns, Toronto, and being in possession of a car valued at more than ten dollars, which they knew to be stolen.

Gordon and Watson pleaded not guilty and elected for trial in a higher court, while Johnston reserved his plea.

NATURE SUPPLIES

that valuable balsam found only in Parke's Cough Balsam. For coughs and colds there is nothing that acts quite so quickly and satisfactorily. It goes right after those hard, wracking coughs and raises the phlegm, 50 cents. Bond's Drug Store, corner George and Hunter streets.

for Economical Transportation

CHEVROLET

Everywhere Tremendous Enthusiasm for the New Chevrolet

At New and Lower Prices

Roadster	$625.00
Touring	625.00
Coupe	740.00
Coach	740.00
Sedan	835.00
Imperial Sedan	890.00
Cabriolet	835.00
Commercial Chassis	470.00
Roadster Delivery	625.00
One-Ton Truck	635.00

All prices at Factory, Oshawa —Government Taxes Extra.

OFFERING marvelous new Fisher bodies, styled with all the artistry of world-famous master designers . . . embodying scores of new engineering advancements . . . and providing a new and thrilling type of performance—the "Bigger and Better" Chevrolet is everywhere exciting wild-fire enthusiasm.

Study this great new car and you will discover countless new features that typify the progressiveness which the public has come to expect from Chevrolet; a stronger, sturdier frame, with a 107 inch wheelbase—4 inches longer than before; non-locking four-wheel brakes; extra, independent emergency brakes; patented dual-action shock absorber springs, 90 inches on each side; ball-bearing worm and gear steering mechanism; improved valve-in-head engine, developing 34.6 per cent. more power; alloy "invar-strut" pistons; completely enclosed instrument panel indirectly lighted; deeper radiator with automatic thermostat control; larger balloon tires 30" x 4.50"; and many others in addition to the world-famous features which Chevrolet pioneered into the low-price field.

In spite of all the engineering advancements made from year to year, Chevrolet has never before presented an achievement so sensational as the "Bigger and Better" Chevrolet. Come in and see it today!

C-2128A

4 WHEEL BRAKES

Bigger and Better

It's Better Because It's Canadian

CHEVROLET SALES and SERVICE

I. T. LILLICO — J. K. HUGHES

'Phone 1347 - 388-390 Water Street, Peterborough

A. TINNEY, Cavan

PRODUCT OF GENERAL MOTORS OF CANADA, LIMITED

The Mutual Life Assurance Co. of Canada

Profits earned—that is the test of a life insurance company. In this the Mutual Life excels.

GEORGE GIBBONS, District Manager
A. C. GRAY, District Representative
201 Barrie Bldg., George St.
Peterborough - - - Ontario

Thespis In Celluloid

Some Observations on the Motion Picture.

THOUGHTFUL PEOPLE can no longer dismiss the motion picture with a shrug. The day of "nickledom" is past. From San Francisco to Singapore, from Boston to Buenos Ayres breathless millions sit with eyes glued to a flickering screen. On the Champs Elysees, where once the mighty Talma thundered, brilliant facades have arisen to house the celluloid drama. Drury Lane, home of the most cherished traditions of the English stage for two centuries, has finally had to bow to the inevitable onrush of the cinema. On the milling canyons of Broadway are now to be found temples of the most imposing grandeur, dedicated to the worship of the goddess of the silver sheet.

When families steeped in the best traditions of the legitimate stage for generations desert the stage for the screen, as the Barrymores have done; when names such as George Arliss and Otis Skinner do not hesitate to associate themselves with the motion picture, surely one must give pause before speaking of the "movies" as something inconsequential.

A Force.

Least of all should religious people and those interested in the moral life of the community permit themselves to adopt an attitude either disdainful or intolerant toward this new force which is influencing the lives of millions all over the world. That it is a force the intelligent observer cannot deny; and as for its influence an, English critic has remarked that the only surprising thing is that that influence is not even greater than it appears. For the motion picture comes home to men's business and men's bosoms; it is the nightly recreation of such a hetrogeneous mass of people that the imagination refuses to classify them. The legitimate drama may have achieved a greater dignity in its day, but never could it boast an audience so vast nor one even in a remote degree so nearly approaching universality.

Yet it is from that very fact that a sense of discouragement is apt to overtake one interested in the cinema from an artistic point of view and stir up in his mind serious doubts at the oft-repeated assertion that the motion picture has now taken its place among the arts.

Censorship and Art.

By one of those curious, ironic twists of which history affords us so many examples, the drama, which had its inception as a highly moral force and was utilized as such by the church of the middle ages, came to be an anathema in the eyes of the Puritans of the modern period. By no means, unfortunately, have we got away from this attitude today. Of course, there are direct historical causes and perfectly valid grounds for such an attitude, and we must take with a grain of salt Macaulay's facetious statement that "the Puritans forbade bear-bating, not because it gave pain to the bear, but because it gave pleasure to the spectator." Yet, although the stage may have suffered much at the hands of well-meaning reformers, nothing can destroy the supreme art of the theatre, which is as enduring as the beauty of the Parthenon or the smile of the Mona Lisa.

With the motion picture it is quite different. For several years now—in fact, dating almost from the moment when it began to be taken seriously—the screen has been subject to as bigoted and blundering a censorship as was ever imposed upon the stage. The stage has survived, and its art has been preserved and assured. Will the same be true of the screen?

Just as the feet of the Chinese baby girl are bound and their growth effectually checked, so the binding restrictions of an unnatural censorship applied to the motion picture in its infancy may well result in a stunted and deformed product which one could scarcely be induced to admit as an art.

Allow, on the other hand, a sufficient time to elapse for free and natural development. Whatever artificial restrictions may subsequently be imposed shall be snapped at the proper moment as Lilliputian cords are broken by an awakening Gulliver.

This period of freedom was allowed the stage. It is not being allowed the screen.

Discouraging Circumstances.

Censorship seems to arise from a tacit admission of the truth of the theory that human beings in the mass are not capable of looking after themselves. This theory, which is scarcely compatible with the sublime concept of the democratic ideal, may have good ground—although whether censorship is either a logical or sufficient means of solving the difficulty is open to serious debate.

Whether or not the public requires coercion in matters of what it shall see, hear or read, is a question best left alone for the present. But one phase of the question is beyond dispute, and is especially pertinent to a discussion of the motion picture: and it is that the taste for caviar is still a thing to be acquired by the general.

If the screen, by virtue of the sheer merit of its offerings, is ever able to raise itself above the mundane level of a mere medium of entertainment, it will have done so despite this and a whole host of attendant circumstances.

Great Pictures.

Let us consider. It is undeniable that the cinema has produced some pictures of genuine artistic value, and from this it may be argued that the motion picture can already claim a place among the arts. But of the countless number of productions which have appeared from the beginning of the film industry to the present moment, and particularly of those which have had indisputable artistic merit, the arresting fact is that no more than a handful may accurately be called great pictures.

A picture is not great merely because it is an artistic success any more than it is great merely because it is a box-office success. The plays of Shakespeare were great from the first, not only because they contained a divine spark but because in addition they appealed to the audience which beheld them.

Taking into consideration the relative number of productions and the relative sizes of the aggregate audiences, the amazing dearth of photoplays which are great because they are a financial success at the same time as they are an artistic success shows the screen to be in as bad a state today as the English stage was when it was at its lowest ebb.

And the fault rests almost entirely with that huge and far-flung audience, of which mention has already been made—if one may be permitted to employ the somewhat erroneous word "audience" out of deference to popular usage.

The appalling number of photoplays which have been artistically good and upon which the people have turned their thumbs down is one of the unhealthiest signs in the motion picture industry and one of the reasons why the cinema is unable now to take its place permanently and beyond dispute as one of the arts. For, say what you will, the gentlemen who control the destinies of the silver sheet are interested in it primarily as a business, and, if they can help it, they are not going to give the public anything but what that public wants and for which it is willing to pay.

The Millstone.

"The Golden Book" records the following extract from a conversation in which two movie title writers discuss the subtleties of their art. "I don't think it will get across," says one. "All right," replies the other, "let's dumb it up a little." The implied contempt is infinite.

In the larger and more sophisticated centres the audience is intelligent enough. It is aware of what is going on; is appreciative of genuine effort in the right direction; and is able to recognize and usually to evaluate quite shrewdly a work of art when it sees one, no matter how humble the guise. This is the audience to which the legitimate stage has been able to appeal almost exclusively, a fact which has possibly been the largest contributing factor in the maturing of the spoken drama.

But the audience of the provinces is the one to which the screen must appeal; in fact, it is peculiarly the motion picture's happy hunting ground. It is, unfortunately, an audience which "knows what it likes" and views with a bored and apathetic eye, if not with open antagonism or ridicule, what it conceives that it does not like.

A veritable millstone, it is weighted about the neck of the hapless motion picture, holding it down to the uninspired level of purveyor of pallid fare fit for the innocent entertainment of morons.

If the motion picture is to mature into an art, the motion picture audience must first of all outgrow its childishness. —A. E. F. A.

The Minister Remarks-

—We have just about reached the place when a baby won't take castor oil until he has been promised an automobile.

—The reason some girls think they will have time to do a lot of china painting after they get married is because they have never been married.

—Most peole are happy when most people are busy.

—Resourcefulness is a great asset when your back's against the wall.

—It's a good thing we can't see ourselves—think of the suffering we escape! —A. F.

Evening Prelude

1. Don't you think every man and every woman ought to have more leisure?
2. Instead of giving so much for missions would it not be better to spend it on the heathen at home?
3. When death comes, how are we to be judged? By our foliage or by our fruit?

St. Paul's

Presbyterian Church

Morning Subject; Rev. Wm. Allan, Minister

LARGE-MINDED AND INDEPENDENT

Prelude—Andante in G major ..... Smart
Solo—"Jesus Understands" (Bell) ..... William Grieves
Anthem—"Oh, for a Closer Walk with God" ..... Foster
Postlude—March Triomphale ..... Grison

Organ Recital 6.45.

Overture—"Masaniello" ..... Auber
"Barcarolle" ..... Sterndale Bennett
Solo—"Grant Me, Dear Lord, Deep Peace of Mind" .... Stickles
Miss Greta LeBarr.
Anthem—"Abide With Me" ..... Barnby
Quartette and Chorus—"At the Name of Jesus" .....

Evening Subject:

The HAND OF GOD IN BRITISH HISTORY

Sunday School at 3 p.m.

Organist: MARTIN B. CHENHALL, A.R.C.O.
Soloist: GRETA LEBARR.

Annual Meeting Of Congregation

WILL BE HELD ON

Wednesday, at 8

EVERY MEMBER URGED TO ATTEND

It Pays To Be Confident!

IBSEN says, "So to conduct one's life as to realize oneself—this seems to me the highest attainment possible to a human being. It is the task of one and all of us, but most of us bungle it." But why do we bungle it? Is it because we are stupid, ignorant, incorrigible, or incompetent? In most cases I think the failure is due to a lack of confidence. Our achievement can never rise higher than our confidence.

Every time we acknowledge weakness, deficiency or lack of ability or of opportunity, or harbor doubt, we weaken our self-confidence, and that is to weaken the very foundation, the very possibility of achievement.

We might as well expect to get over the Rockies by sitting down, declaring the undertaking too great for us, that we can never accomplish it, that we are afraid of the difficulties and of getting lost, as to hope to attain success in life while holding to doubts and fears of our ability to do what we undertake. To allow ourselves to admit that we are inferior to any emergency confronting us is to invite defeat. The moment we harbor a doubt of our ability, that moment we capitulate.

The positive man may have some unpleasant qualities, but he is the man wanted everywhere. He who is fearless, with conviction born of the confidence of strength, is the one trusted to achieve in every line of endeavor. The world has always stood aside for the man who has had a fixed purpose, a mission, a calling to do that which he feels a throbbing compulsion to do.

The trouble with too many of us is that we have our wish-bone where our back-bone ought to be.

I want to hear the preaching of a confident man despite the fact that many ecclesiastical high-brows decry his so-called dogmatism. When I want medical advice or surgical skill let me get to the men who are confident of their own knowledge and skill and I shall face the most trying ordeal with a confidence that is begotten of their confidence. If I have to appear before the courts give me a lawyer whose mind hasn't got the shadow of a doubt regarding his ability to influence a verdict in my favor.

—A. F.

A Pen Picture

A little group of men are standing in the street of a city. Look at them! Their dress and general appearance show that they are strangers; there is something Oriental about their look that arrests our notice, and by casting a glance around we can see that this is a European town. One of the party is quite young, the others are all his elders. They had been walking together as if going somewhere, but now you see them standing, not irresolutely, but as if some new and fixed purpose animated them. Suddenly one of them—not the young man, but one of his companions—turns round and addresses a person walking behind, who had been making remarks upon them. He speaks plain and decidedly, and the effect of his words is manifest. Others, too, have heard the words! What business had he to speak thus? Can this be allowed? Clearly this opinion is being freely expressed by some of the bystanders. Cries are uttered, blows are struck; some of the party are hustled about and separated from their companions, and now, as they are disappearing from view in the midst of a howling mob, one can only hope that their lives may not be forfeited for what seems to have been a kindly act.

• • •

The key to the previous Pen Picture of Bible History is to be found in Jeremiah 38 and 39.

His Own Kingdom

NEVER yet was the religious work of any city or any place done except by the men labouring there. Great impulses have been given by visiting miniseters and by evangelists, but if those who have taken up a ministry in a place do not adequately discharge it, nothing will arrest the decay of the church.

Have You Felt It?

WE are from time to time made to realize that the ground beneath us which seems so solid and substantial is as unstable as any gossamer. In a moment of time death may lay its cold hand upon us and cause our beating heart to stop. What then? Let us show our wisdom by looking for a city which hath foundations, the Maker and Builder of which is God.—A. F.

Better Men Than You

THE hero of the most beautiful dedication in literature—"To my dear and much admired Isaac Williams, the sight of whom carried back his friends to ancient, holy and happy times"—never got beyond a curacy.—W.R.N.

SEARCH THE SCRIPTURES

1. Of whom was an ecstatic hymn of triumph written after she had broken every law of hospitality?
2. Was there any artificial light in the tabernacle?
3. How many warriors did the Simeonites muster when they left Egypt?
4. Which king, when he was defeated, offered his son, who was heir presumptive to the throne, as a burnt offering on a wall?
5. Who slew Goliath's brother?
6. How did King David know that the water in the well at the gate of Bethlehem was good?

(Answers to these questions will appear next week.)

ANSWERS TO LAST WEEK'S QUESTIONS.

1. There are thirty-five Bible characters mentioned in Hebrews 11.
2. Two thousand, two hundred and fifty times (Mantle).
3. The Christian's armor woven from the word is found in Eph. 6:13-17.
4. The 18th Psalm is recorded in 2 Sam. 22.
5. The Great Physician's list of heart diseases is recorded in Mark 7:20-23.
6. Nahum 2:4 reads: "The chariots shall rage in the streets, they shall jostle one against another in the broad ways: they shall seem like torches, they shall run like the lightnings."

—Florence Young.

Children's Corner — TELL US A STORY

A lovely little story is told about some swans in the moat of the palace of the Bishop of Wells, England. The old gatehouse, with its grey, ivy-grown walls, still stands, and the swans sail up and down the dark waters of the moat, which centuries ago was a defense of the castle.

The peculiar thing about these swans is that they ring a dinner bell whenever they are hungry, and expect to have it answered at once. A long string hangs out of the gatehouse window and, as the story is told, when the swans are hungry, the leader swims gravely up to the bell rope, pulls at it, and then waits quietly for the lodge-keeper's wife to bring out her basket of bread.

It is said that fifty years ago the daughter of the Bishop who lived there then taught the swans this trick with great patience and care. The swans that have come since then have apparently in turn learned the secret of the bell rope so that one who is able to perceive the connection between the pulling of the string and the appearing of the bread-basket has always been among them. That the swans communicated their desire for bread to their leader, who was always the one to ring the bell, is evident from the fact that after the black swans were introduced into the moat the ringing became so frequent that the housekeeper had to take the string in to secure herself a little peace. Evidently the newcomers were hearty eaters.

We all have a right to pray, "Give us this day our daily bread." We are taught, "Ask and ye shall receive." Let the story of the swans teach us this lesson—the lesson of prayer.

Element of Surprise

IF you think of it, everybody becomes wearisome when you always know just what they will say and do in all circumstances. Many people listen without hope to their preachers. Experienced hearers can often tell you, when a text is announced, practically all that will be said upon it. I lay stress upon the element of surprise, surprise in diction, surprise in thought.—W. R. N.

How Differently

IS not the coming of the soul to Christ a meeting of souls? The sinful soul rises; the sinless descends. Thus does the Son of Man become the Saviour. And is it not by a movement of faith that we enter the door? Faith, we have sometimes thought, is the door-latch; and how many have believed, and how differently they have believed, and how sweetly they have entered into rest!—W. R. N.

Nothing seems to worry a girl more than taking on flesh while she's the victim of unrequited love.

Help me to bear my burden, but let me speak my mind.

LET US TRY IT!

GOD will never expect from any one of us more than He has given us the power to perform, and, in the nature of things, He can never be satisfied with less. Our usefulness depends very little, if at all, upon natural gifts. It depends almost entirely upon our surrender to that supernatural power which is our heritage as Christians. When this power gets a chance to operate through a human life the humblest individual will so speak, so look, so grasp your hand, so do the commonest things of life, that strange and everlasting forces will spring from the act and touch hearts on every side. If church members could be brought to believe this so as to put it to the test the church of today would bear a stronger resemblance to the church of the first century.

—A. F.

ANGLICAN

ST. JOHN'S CHURCH

Rev. R. C. Blagrave, D.D., Vicar.

2nd Sunday after Epiphany.
8.30 a.m., Holy Communion.
11 a.m., "Seven years in St. John's"
3 p.m., Sunday school and Bible Classes, Mrs. Hoyland's orchestra.
7 p.m., "Seven Years in St. John's"
Frederick G. Mann, organist and choir master.

ALL SAINTS' CHURCH

Cor. Rubidge and Sherbrooke Sts.

11.00, Morning Prayer.
3.00 p.m., Sunday school and Bible Classes.
7 p.m., Evening Prayer and Holy Communion.

On Monday night at 7.30 p.m., the annual vestry meeting will be held for the election of Churchwardens and lay delegates. In view of this the Rector will give a special sermon on Sunday morning when all church officers and workers should endeavour to be present

ST. GEORGE'S CHURCH

Braidwood Avenue — South Peterborough.

Rev. J. L. Hughes, Rector.

2nd Sunday after Epiphany
10 a.m., Sunday school.
11 a.m., Litany and Choral Eucharist.
7 p.m., Evensong.

ST. LUKE'S CHURCH

Corner Rogers and Robinson streets.

Rev. Geo. J. Bousfield, B. A. Rector.
Services at 8 a.m., 11 a.m., and 7 p.m.
Sunday school, 3 pm.
Holy Baptism by Appointment.

Other Denominations

ASSEMBLY HALL

Christians gathered in the name of the Lord Jesus Christ, will (D. V.) hold meetings as follows:
Sunday's meetings:
Breaking of bread, 11 a.m.
Sunday school, 3 p.m.
Gospel meeting, 7 p.m.
Evangelist James Blackwood of Belfast, will preach on Sunday at 7 p.m. and each night next week, except Saturday, at 8 p.m. Come and hear him. Seats free. No collections

FREE METHODIST CHURCH.

296 Aylmer Street.
(Rev. F. Loft, Pastor.)
Morning service, 11 a.m.
Evening service, 7 p.m.
Sunday school at 9.45 a.m.
Everybody welcome. Come thou with us and we will do thee good, at these spiritual meetings.

ROMAN CATHOLIC ST. PETER'S CATHEDRAL

Masses at 7.30, 9 and 10.30 a.m.
Vespers, 7.00 p.m.

PARK STREET BAPTIST CHURCH

REV. J. L. HARTON, B.Th., Pastor.

PUBLIC WORSHIP, 11 a.m. SUNDAY SCHOOL, 3 p.m.

7 p.m.—

Friendship With Christ

GOSPEL HALL

SUNDAY, 11 o'clock—

Praise, Worship, and the Lord's Supper

At Three o'clock - - - SUNDAY SCHOOL

Seven o'clock — The Gospel in All Its Power and Sweetness will be Told Out. Come!

GEORGE ST. REV. R. KEITH MILLS, Pastor

Bethany Tabernacle

Morning Subject at 11 o'clock:
"THERE IS A WAY FOR YOU AND ME TO KNOW GOD."

Evening Subject at 7 o'clock:

The Fountain In The Desert

The Tabernacle Octette will Sing The Orchestra will Play
A welcome is extended to all.

BONAR'S HYMNS

THE late W. Robertson Nicoll once wrote that the literary productions Dr. Horatius Bonar thought least of were by far the most popular. These hymns were ushered into the world in the most unpretending manner. Some of them were printed as leaflets, to be sung by the Sunday School scholars in Kelso; others were used to fill up vacant spaces in The Quarterly Journal of Prophecy. He wrote some of the best known in railway carriages, and some when sitting for a brief rest by the fireside after a day's work. They have gone round the world, have been sung in churches of all communions, have been learned by little children, and hung as lights over the thickly closing waters of death.—A. F.

THE UNITED CHURCH OF CANADA

St. Andrew's Church

REV. J. W. GORDON, M.A., B.D., Minister.

11 a.m.—"CHILDREN OF THE LIGHT."
7 p.m.—Old Testament Questions and New Testament Answers — SECOND QUESTION, EX. CHS. 5-11: "DID GOD HARDEN PHARAOH'S HEART?"
Other Studies to follow:
"Did God Command That Achan's Wife and Children and Cattle Should Be Stoned for Achan's Sin?"
"My Spirit Shall Not Always Strive With Man." Is this an Old Testament View of God which was superseded by Jesus?
3 p.m.—SUNDAY SCHOOL.
Mrs. H. F. Doig, Soloist — Mr. John Crane, Director of Music.
The public cordially invited.

TRINITY

"The Family Church"
Rev. David Wren, M.A., B.D., Minister

Our Motto: "We press toward the mark of our high Calling in Christ Jesus."

11 a.m.—Sermon Subject:

"The Balances Of God"

3 p.m.—Sunday School and Bible Classes.
7 p.m.—Sermon Subject:

The Secret Of Immortal Youth

Soloists: Mrs. W. Hohner, Mr. Maurice H. Park, B.A.
Miss Mabel Clarry - Organist and Director of Music

GEORGE STREET UNITED CHURCH

REV. J. E. TODD, B.A., Minister.

Rev. R. P. Richards, M.A., B.D.

of Port Perry United Church, will Preach.
Morning and Evening.
Sunday Schools: Grace 2.45 p.m., George Street 3 p.m.

Soloists:
Soprano—Miss Daisy Murray.
Contralto—Mrs. G. F. Liddle.
Baritone—Douglas Carlisle.
G. F. Liddle, Music Director.

A Cordial Welcome to All.

MARK ST. UNITED CHURCH

Minister, Rev. A. E. Thornley, M.A.
Organist, V. H. L. Boorman

11 a.m. ..... "SIFTING OF SIMON"
7 p.m. ..... "EITHER FOR OR AGAINST ME"

ST. JAMES UNITED CHURCH OF CANADA

REV. J. H. DUDGEON, Pastor.

Mr. F. Stevens - - Organist and Choir Leader

Pastor will Preach at Both Services.

11 a.m. Subject ..... "HE IS A BABE."
Solo by Mrs. G. H. Cutmore—"That Beautiful Name."
7 p.m.—Subject .....
"WHAT TWO MEN SAW AS THEY ENTERED A CHURCH SERVICE."
Ladies' Quartette—Mrs. E. Kitney, A.C.A.M., Mrs. McKinstry, Mrs. Robinson, Mrs. Monks ..... "Lead, Kindly Light"
3 p.m.—Sabbath School, Bible Classes, and Brotherhood.
We had the largest attendance last Sunday in the history of the church. Were you there? Let us do one better Sunday.
IN BROTHERHOOD — MR. JOSEPH WEARING will be Speaker. Subject: "JONAH."
Wednesday Evening—Mid-week Service at 7.30. Special Music, Bright, Helpful Service.

KNOX

"The Church of the Open Door"
REV. WM. McDONALD, B.D., Minister
MR. R. J. DEVEY, Musical Director

11 a.m.—"THE LAW OF RETRIBUTION."
Solo—"My God, My Father" ..... Mrs. N. Todd
Anthem—"Who Is Among You That Feareth the Lord" .....
3 p.m.—Sunday School Sessions for Everyone.
7 p.m.—"THE PERFECT FRIENDSHIP."
Duet—"Come Unto Me and Rest" ..... Campana
Messrs. S. Willis and H. Hughes.
Anthem—"O How Amiable Are Thy Dwellings" .....
Strangers and Visitors are always welcome.
Wednesday, January 18, at 8 p.m.—THE ANNUAL MEETING.

"What Everybody Believes"

Hear This Subject Presented By
REV. J. H. SUTCLIFFE, M.A.,
SUNDAY EVENING AT 7

Anthem—"Consider and Hear Me" ..... Pflueger
Anthem—"Our Great Saviour" ..... Pritchard
6.45 p.m.—Organ Recital.

Murray Street Baptist

11 a.m. ..... "THE BROKEN PIECES"
Anthem—"Soldiers of Christ, Arise!" ..... Miller
Pastor's Choir—"Have Thine Own Way, Lord" .. Stebbins
Dr. S. J. Graham, Choir Director Mr. A. Collison, Organist

THE SALVATION ARMY TEMPLE

Simcoe and Aylmer Sts.

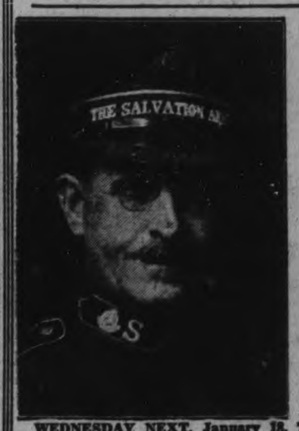

— SPECIAL MEETINGS —

Conducted by

Colonel Robert Henry

(Assisted by Brigadier Bloss)

SATURDAY at 8 p.m. SUNDAY 11 a.m. Holiness Meeting. 2.15 Men's Bible Class. 2.15 Praise Service. 7 p.m. Salvation Meeting. Young People's Meetings at 10.15 a.m. and 2.15 p.m.

WEDNESDAY NEXT, January 18, 7.30 p.m., Women's Meeting—conducted by Mrs. Lt.-Commissioner Maxwell, of Toronto.

The Examiner

PHONES—Editorial 1601. Business Office 1600. Private Branch Exchange to all Departments.

The Examiner is a member of the Audit Bureau of Circulation.

The Daily Examiner, published every lawful evening by The Peterborough Examiner, Limited. Office, 419 George street. $6.00 per year, delivered in city; out-of-town subscribers, by mail, $4.80 a year.

The Weekly Examiner published every Thursday. Subscription price, $1.50 a year.

U. S. REPRESENTATIVES

Special U. S. Representatives—W. H. Stockwell, 629 People's Gas Building, Chicago, Ill.

New York—Chas. F. Miller, 225 Fifth Avenue.

Advertising Rates on application.

R. M. GLOVER, Managing Director.

SATURDAY, JANUARY 14, 1928.

THE VALUE OF FAIRS.

Hon. John S. Martin, Provincial Minister of Agriculture took advantage of the visit of a Peterborough Exhibition deputation to the Parliament buildings on Thursday to pay a tribute to the work done by fall fairs in general.

"I think", said Mr. Martin, "that a good many people do not realize how valuable the fairs are."

Undoubtedly that is the case.

The importance of exhibitions is often questioned by critics who declare them to be of little real value either to the farmers or to the community in which they are held.

Ontario's Minister of Agriculture has a personal reason for believing that there is nothing to such complaints.

He gives fall fairs most of the credit for his own unique success as a poultry man, a success that places him as one of the most successful and best known members of that branch of agriculture in the world.

"I have not the slightest hesitation in saying", he informed the deputation, "that the fairs have made me."

Furthermore Hon. Mr. Martin points out that no better medium exists for bringing the country and city people together.

THE PENNY BANKS.

The success attending the launching of the Penny Bank system into Peterborough's public schools this week is gratifying to those who feel that these banks should do much to foster habits of thrift among the youngsters of the city.

To have 69 per cent of all the pupils in the schools open accounts on the first day the scheme was in operation was a rather surprising showing.

Already 1,566 pupils have started to save and the total sum to their credit is approximately $600.

The start has been excellent and there is no doubt that if the pupils are encouraged by their parents to save regularly that the result will be thoroughly desirable.

The whole thing, of course, hinges upon the theory that thrift can be made a habit and that cannot be successfully carried out unless there is a consistent and regular saving on the part of the pupils.

If children expect to have as much spending money as usual and still be able to make periodic deposits in the Penny Banks the scheme will fall far short of what has been claimed for it.

They must be taught the desirability of their saving each week a portion at least of the money they have been frittering away—otherwise the plan will fail.

A GREATER EXHIBITION.

The Peterborough Industrial Exhibition has taken a long stride forward as a result of the visit of the big deputation, headed by Mayor Denne, President of the Exhibition, which waited upon Hon. John S. Martin, Provincial Minister of Agriculture, on Tuesday and requested a Government grant of $50,000 toward the cost of erecting modern exhibition buildings.

The members of the deputation are to be congratulated upon the success of their mission, and the impression made upon the Minister of Agriculture.

Hon. Mr. Martin left no doubt as to his accordance with the request made, nor as to the high standard of the Peterborough Industrial Exhibition.

"I have no hesitation," declared the Minister, "in saying that you are entitled to a place with London and Ottawa. You are doing just as good work. It is only a matter of degree. I shall be very glad to give my encouragement to your proposition when it comes before my colleagues. I feel that the time has come when we ought to do something for the Peterborough Exhibition. I think that you will realize that you are going to have my support, and I hope that something very tangible is going to be done for you."

The endorsation of Peterborough Exhibition by the Minister of Agriculture as occupying the same class as the Ottawa and London Exhibitions is almost as gratifying as his promise of support.

This tribute stamps the local Exhibition as one of the outstanding fairs in Ontario, and will advertise it as such throughout the Province.

With the assistance of the City and County Councils and of subscriptions from many public-spirited citizens of the city and district, the Directors of the Peterborough Exhibition have succeeded in building the Exhibition up to its present standard, giving it a ranking that places it in the major class.

But there is a limit to what can be done with local resources, and that limit has about been reached, leaving further expansion dependent upon the measure of assistance that is given by the Government.

Fortunately, Hon. Mr. Martin is well aware of that fact, and is convinced that the Provincial Government must come to the assistance of a fair that practically on its own account has been doing remarkable work in Eastern Ontario.

The heartiness with which he declared that Peterborough's Exhibition is doing as good work as the Ottawa and London fairs and the frankness with which he avowed his intention of supporting the deputation's request, leaves no doubt of the fact that the Exhibition will receive very substantial assistance from the Government.

The Exhibition, in short, is to enter upon a new era of expansion, surpassing the rapid growth of the last ten years.

A large Government grant will mean larger and more substantial buildings for a number of departments that require better accommodation, and the erection of these will be part of the year's programme of activities.

Peterborough's Exhibition has in a single decade advanced its status so emphatically that it is now regarded as one of Ontario's most notable fairs, and with the new ranking given it by the approval of the Minister of Agriculture 1928 sees it launching out on broader and big lines. The deputation which visited Toronto this week did a great day's work for Peterborough and the whole district, and the fruits of their successful presentation of their case will be seen in the greater Exhibition than has been that will open its gates next September.

"PIGS IS PIGS."

Canada is well to the front amongst the nations of the world as a producer of bacon hogs. Prices fluctuate, of course, according to the market demands, and there are occasional periods of depression and discouragement. On the whole the industry progresses despite the few lapses. The status the country has attained in this respect is a credit alike to the breeders in general and to the Provincial and Dominion associations and departments of agriculture. This position has been gained by a prolonged period of concentrated effort to produce a superior breed of bacon hog, with results that are beginning to be reflected most creditably, and it may be hoped with increasing profit. Canadian bacon of fine quality is known on the breakfast and dining tables of the world, and its fame is spreading.

New Zealand has paid an added tribute to the quality of Canadian bacon hogs, in the recent buying of six bacon type pure-bred swine. They are for the agricultural department of that Dominion. Three of these were taken from a Ridgetown breeder, the others from others parts of Ontario and Quebec. Other shipments are to follow. The importations are for breeding purposes, and the improvement of bacon hog type in New Zealand is the aim. These shipments are said to be the first that New Zealand has imported from North America since 1916. It is stated that other overseas Dominions and British colonies will shortly be in the field for somewhat similar purchases. Most Canadians who are interested in such matters, know that there was a time when little attention was paid to type. As a rule a healthy fat hog was regarded as being desirable and good enough for marketing. Now the producers of hogs, like the breeders of other stock, have to adapt themselves to the needs of a market which has grown more discriminating, and so far as Canada is concerned it is being done with the same success that has been achieved in other directions.—Brantford Expositor.

REV. BEN H. SPENCE ON THE FUTURE.

Rev. Ben H. Spence, Managing Director of the Canadian Prohibition Bureau, was quick to issue a letter from his office controverting the prediction made at Atlantic City by Premier Ferguson that Ontario would never go back to prohibition now that Government control had been established. Mr. Spence is certain that prohibition is coming back, and the following exerpt from his letter is of interest:

"Mr. Ferguson as a professional politician does not think prohibition will come back. I, as a professional prohibitionist, am absolutely certain it will. I firmly believe that not only will we have prohibition to the extent of Provincial powers, but that, profiting by experience, we will go further and strike at the very root by securing the enactment of a Dominion law that will prohibit manufacture, importation, exportation, and inter-Provincial shipment and sale of liquor. The present may be with the booze business, the future is with the prohibition cause.

It is the latter part of Mr. Spence's prohibition objective which offers a great field for speculation. Will we ever have a Volstead law in Canada? The times are far from hopeful, but the Managing Director of the Canadian Prohibition Bureau is no doubt looking far ahead. We will have Federal prohibition in Canada when the people want it, and not before. Eight out of nine Provinces now have a liberal dispensation of liquor. Until all these laws are weighed in the balance and found wanting, and when the Provinces can afford to disregard the revenue from the traffic, then in the Federal Parliament there might be an avalanche of public opinion aroused because of economic waste and abuses which will put through a Dominion-wide measure abolishing even manufacture. When that happens in Canada, it will be a veritable Prohibition Utopia, but a good many people sympathetic with the cause will believe that Mr. Spence could spend his time and energies better in conducting an educational campaign everywhere possible against the evils of alcoholism. There is a great work in this direction, and it will bring about better conditions far more effectively than mere controversy.—St. Catharines Standard.

EDITORIAL NOTES AND COMMENT.

So we'll take the $50,000 and—

It is understood that most of the curlers have grown so irritable over the soft weather that it is dangerous to speak to them.

Hon. Mr. Dunning's pride in the C.N.R. is shared by Canadians generally, who are delighted with the manner in which the system is being operated and at the progress that has been made.

Mayor Martin of Montreal thinks that it is economy to dispense with the services of many of the school nurses and doctors. An epidemic will probably convince His Worship that he is wrong.

Peterborough's Exhibition Board deputation used the movies effectively in presenting their claims before the Minister of Agriculture. Just another demonstration of the fact that the Peterborough Industrial is abreast of the time.

George H. Barr, Provincial Director of Dairying, has added to the good things that have been said about Eastern Ontario cheese by declaring that this section pulled the Provincial average up when Western Ontario fell down and Northern Ontario was slightly under average.

Hon. Robert Forke may summon a conference on immigration. It is a question upon which there are many opinions and probably there would be much gained by a get-together session.

Sometimes the less a woman has to complain about the more she complains.—Chicago Daily News.

Speaking of the horrors of war, U. S. battleships are now equipped with massive soda fountains.—Brandon Sun.

The national spirit is something not under the control of the Ontario Liquor Control Board.—Guelph Mercury.

Many ardent souls bent upon uplifting their neighbors do not seem to have climbed very far themselves.—Montreal Star.

The modern girl, according to a writer, knows twice as much as she ought to. Yes, and not half as much as she should.—Border Cities Star.

CATTLE, GRAIN AND PRODUCE

LOCAL HOG MARKETS

Live hogs, thick, smooth, $8.00 cwt; select graded, $8.50; dressed hogs, head on, $14.00; head off, $15.00 cwt.

TORONTO LIVE STOCK.

TORONTO, January 14. — Market closed firm over the week-end, at a general advance of from 25c to 75c on all grades of cattle. With comparatively light runs, the demand for the choicest quality butchers stock was stimulated to the highest point, and the $12.00 mark was bettered in several instances in the heavy weight class. Choice handy butchers were equally in demand.

Hogs are the weakest feature of the market, and many complaints are heard during those interested in the hog raising industry that prices are being forced down below a profitable level for the breeder. Many farmers are evidently clearing out all their hogs, and are not renewing their stock.

Choice butcher lots at $11.00 to $12.00; fancy heavy steers sold up to $12.25.

Choice fat cows and bulls firm, $7.50 to $8.50.

Stocker trade quiet, but good inquiry.

Calves and lambs firm.

Receipts.

Union Stock Yards — Total receipts for this week: 5,557 cattle, 713 calves, 6,201 hogs, 1,862 sheep and lambs.

Heavy steers, choice	$11.00 to $12.25
Butchers, choice	10.50 11.50
do, fair to good	9.00 10.00
do, common to medium	6.00 7.00
do, heifers	8.00 9.50
Baby beeves	9.00 10.00
Cows, fat, choice	7.00 8.50
do, canners, cutters	2.50 3.50
Bulls, butcher, choice	6.50 8.00
Bolognas	3.50 4.00
Feeders and shortkeep	7.50 8.00
Stockers, good	6.00 6.75
Calves, choice	13.50 15.50
Springers, choice	90.00 110.00
Milkers, choice	80.00 100.00
Lambs, choice	14.00 14.50
Buck lambs	9.00 10.00
Hogs, f.o.b. thick smooth	7.50 7.75
Hogs, selects, f.o.b.	8.00 8.25
Hogs, off cars, selects	9.00 9.15

MONTREAL GRAIN AND PRODUCE

MONTREAL, Jan. 14 (Canadian Press).—The export trade in Canadian grain here yesterday was moderately active. The demand from local and country buyers for oats was also fair and values were unchanged. ....

Only a limited amount of business was done in Spring and Winter wheat grades of flour but the prices ruled firm.

Prices for all lines of millfeed were well maintained under an active inquiry from all sources. The undertone to the market for standard grades of rolled oats was firm with a fair trade passing.

A farly active business was transacted in all grades of eggs and prices were unchanged. The receipts were 894 cases.

The trade in potatoes continued quiet and prices were about steady. Sales of car lots of Prince Edward Island Green Mountains were made at $1.15 per bag of 90 lbs; Prince Edward Island White potatoes at $1.05 per bag of 90 lbs; New Brunswick Green Mountains at $1 per bag of 90 lbs in bulk, and New Brunswick White potatoes at 95c per bag of 90 lbs in bulk, ex-track.

Extreme dullness marked the trade in butter, but prices remained unchanged. The receipts were 133 packages.

There was little demand for cheese and prices ruled steady. The receipts were 57 boxes.

Montreal Quotations

Oats, Canadian Western No. 2, 78½c.
Oats, Canadian Western No. 3, 74c.
Oats, extra No. 1 feed, 72c.
Flour, Manitoba spring wheat patents firsts $7.90.
Flour, Manitoba spring wheat patents seconds $7.30.
Flour, Manitoba spring wheat patents strong bakers, $7.10.
Flour, Winter patents, choice, $5.90-$6.00.
Rolled oats, bag 90 lbs., $3.85.
Bran $34.25.
Shorts $36.25.
Middlings $44.25.
Hay, No. 2, per ton, car lots, $13.00 to $13.50.
Cheese, finest Western, 19c-19¼c.
Butter, No. 1 pasteurized, 35½c-36c.
Eggs, storage extras, 43c-46c.
Eggs, storage firsts, 41c-42c.
Eggs, storage seconds 35c.
Eggs, fresh extras 55c.
Eggs, fresh firsts, 53c.

CHICAGO GRAIN

CHICAGO, Ill., Jan. 14 (Canadian Press).—With Argentine and Australian shipments showing less volume than had been looked for, activity in the wheat market here became broad yesterday, and prices went upgrade. Undoing of spreads between wheat and corn tended further to lift wheat values and to check advances in corn.

Closing quotations on wheat were unsettled ½ to ⅝ to ¾ cent net advance, with corn unchanged to ⅝ cent up; oats unchanged to ¼ cent advance, and provisions unchanged to a rise of 15 cents.

From the outset, wheat prices here displayed an advancing trend, helped by strength of the Liverpool market and by indications of good export demand for wheat from North America.

Some advices current suggested that improved inquiry from consumers abroad was developing. On the other hand, a final authoritative but unofficial estimate of the Argentine new crop wheat exportable surplus, made the total 171,000,000 bushels, an increase of 6,000,000 bushels over the latest previous figures.

Reports of need of moisture for the Winter wheat crop in Central Nebraska, as well as in parts of Kansas and Oklahoma were also of some effect as a stimulus toward higher prices. Meanwhile, the seaboard figured that 500,000 bushels of wheat from North America were purchased yesterday for trans-Atlantic shipment, and that considerable Canadian wheat had been sold at Buffalo to mills in the United States, presumably to take care of export flour needs. Toward the last, the market reacted somewhat, however, owing to realizing of profits for holders.

Advances in corn values met with heavy selling, which included considerable profit taking as well as speculative pressure through commission houses.

Provisions moved forward.

CHICAGO CATTLE

CHICAGO, Ill., Jan. 14 (Canadian Press).—Cattle 2,001; one load 1,387 pound steers $15.85; bulk steer offerings averaging $9.50 to 1,100 pounds $11.50 to $13.50; common light southern bred offerings $8.90 to $9.15; most low cutter cows $5.50 to $5.60; lower grade beef cows predominating at $7.00 to $8.00; most sausage bulls $7.85 to $8.25; best $8.50; largely $11.00 to $12.00 trade on light vealers.

Hogs 25,000; top $8.50; all weights 170 to 290 pounds at that price; bulk desirable hogs 170 pounds up, $8.20 to $8.45; light lights mostly $7.75 to $8.25; most pigs $6.75 to $7.25; bulk packing sows $7.15 to $7.50.

Sheep receipts 10,000; top $13.25 to all interests; bulk 83 to 90 pound lambs $12.75 to $13.00; popular price $13.00; 92 to 100 pound offerings $12.00 to $12.75; fat ewes bulk $6.50 to $7.25; feeding lambs bulk $12.00 to $12.75.

STERLING EXCHANGE

MONTREAL, Jan. 14 (Canadian Press).—Sterling exchange rates were quoted here yesterday as:

Demand $4.88⅞
Cables $4.88⅞

Wise and Otherwise

We often wonder why they are called the secrets of success. Everybody is always telling them to everybody else.

Money talks, perhaps, but pa says his doesn't make any more noise than a jew's-harp in a symphony orchestra.

Always be careful what you call a truck driver when he crowds you off the road. You may miss your calling.

A magician is not the only one who produces things you never saw before. Look at what the laundress brings back.

Another thing the world needs is week-ends that will last till about Wednesday.

Don't get too enthusiastic. The ambition to paddle your own canoe also includes the right to turn it over.

(Copyright, 1927, NEA Service, Inc.)

'Phone 790 When You Want Your
PIANO OR ORGAN
TUNED
Player Pianos a Specialty.
All Work Guaranteed.
W. H. CUNNINGHAM
560 Weller Street.

Chest Colds Need Direct Treatment

It is an obstinate cold indeed that can resist the direct double action of Vicks. Rubbed on the chest, it acts 2 ways at once:

(1) Direct to air passages with its healing vapors released by body heat;

(2) Direct, like a poultice, it "draws out" the soreness.

acts 2 ways at once
VICKS VAPORUB
OVER 17 MILLION JARS USED YEARLY

A Thought

MORNING, NOON AND NIGHT

There are three opportunities during the day for a fight, provided you do not lunch downtown—morning, noon, and night.

What a glorious life it must be to live in a house with a husband or a wife who insists on quarreling every time they eat together.

Personally, I would rather shovel soft coal into the fiery furnace below than live on a nasty tongue two or three times a day.

Why should a man come home to his castle, when he knows that it is sure to be stormed from within? Why should a wife want her husband to come home, when she knows that he would prefer to use his knife rather than his fork.

Arguing at breakfast table, quarreling at lunch time, and fighting during the dinner hour ruins digestion, dispels all respect of the children, and raises the devil all day.

There is no living man who can do his best work when fed up on family fights, neither can a wife be expected to do the right thing while living on discord.

Altercation breakfasts, wrangly luncheons, and dagger dinners—bringing the battle to the family board—is a miserable existence for even a cat and a dog.

Why not dine together like human beings, then, if you want to "have it out," wait until the dishes are washed, and the old pipe gets to working, then the rumpus or riot will have lost a lot of its racket.

DEPUTATIONS VISIT OTONABEE COUNCIL

Hiawatha Roads to be Taken Over—Township Officers Appointed.

Otonabee Council met on January 9th, with all the members present, and after they had taken necessary qualifications, the Reeve took the chair.

A deputation from Hiawatha was present, asking the Council to take over the road through the Reserve as it was previous to 1927. The Council were unanimous in taking over the roads in the Reserve, providing the Highways Department would be agreeable to paying the grant on work done, the same as in the rest of the Township. The Reeve and road overseer, together with the Chief of the Reserve, were appointed to visit the Highways Department in reference to getting their sanction to this agreement.

A deputation from the Seventh Line was present, asking the Council to open the road around the hill on the Eighth Line across Lot 27 and connect with the road west to the Locks Bridge.

Moved by Mr. Reid, seconded by Mr. Davidson, that the road around the hill be left the way it is at the present time, until such times as satisfactory arrangements can be made with Gilbert Thompson for a right-of-way from Shumach Corner, around the hill across part Lot 27 connecting with the Eighth Line, north of the hill. Carried.

A By-law to borrow money from the Bank of Toronto and one appointing certain officers received their several readings and were passed.

The following officers were appointed.

Auditors—John A. Drummond and Peter Gillespie.

Assessor—William Borland.

Sheep Valuers—George Hanbidge, Ed. Dixon, Edward Fitzgerald, Walter Garnett, and Thomas Graham.

Sanitary Inspector and School Attendance Officer—David H. Moore.

Member Local Board of Health—David Armstrong.

Medical Health Officer—Dr. S. J. Walsh.

Fence Viewers—James Elmhirst, Samuel Sargent, Edward Fitzgerald, Mark Burnham, Herb. Deyell, George Hanbidge, Richard Doris, William Davidson and Michael Torpey.

Pound Keepers—Ralph Hump' rey, Shaw brothers, Peter Thompson, Thomas Slattery, Bert Lee, William Drummond, Sidney Bennett, W. J. Stewart, R. D. Short, Wallace Brealey and William Davidson.

Collector—Michael Kennaley.

The following accounts were passed: work on roads, Ambrose Doris, $264.00; G. S. Taylor, $92.59; Frank Lynch, $38.50; John Corkery, $36.00; Kenneth Petrie, $38.50; Earl Petrie, $19.25; Joseph Corkery, $19.25; Frank Sullivan, $19.25; Bruce Sargent, $44.00; Daniel Lynch, $2.50; Ed. Lynch, $9.00; W. W. Brown, $3.00; J. C. Barnes, $1.50; Thomas Graham, $1.50; Stuart Harrison, $1.50; Hugh Cameron, $1.50; David Tucker, 75c.; James White, 75c.; Stewart Connell, 75c.; Stephen Elmhirst, 75c.; Frank Cameron, 75c.; J. Hope, 75c.; Richard Patten, $39.38; Howard Harper, $31.25; Henry Soucee, $36.25; Richard Soucee, $18.13; Ed. Lynch, $36.25; John McMartin, $6.25; Joseph Lynch, $20.63; Thomas Martin, $15.00; John McGee, $3.75; Earl Soucee, $3.13; Arch. Davidson, $30.00; Chris. Plunkett, $12.00; Ralph Adamson, $23.50; Gardiner Thompson, $3.75; Roy Porter, $47.25; Wilfred Manley, $47.25; James Manley, $47.25; Harry Fitzgerald, $21.00; James Devlin, $22.50; John Cavanagh, $27.50; Stanley Cavanagh, $11.25; Harry Wood, $20.00; J. W. Collins, $22.50; James Collins, $11.25; William Devlin, $7.50; John O'Brien, $3.75; Ambrose Doris, $78.00; Thos. Heffernan, $57.75; George Carey, $25.25; James Doherty, $29.50; John Doherty, $11.00; Harry Hatherly, $16.95; James Manley, $24.00; Roland Dixon, $15.00; Kenneth Esson, $31.76; Joseph Morrison, $16.50; John Torpey, $7.19; James Shearer, $38.51; Frank Brown, $35.76; Frank Shearer, $35.00; David Kempt, $32.50; Percy Wilson, $38.00; James Clysdale, $41.00; Frank Godfrey, $22.50; Claude Waldon, $34.00; John Hewie, $37.50; Donald Cameron, $43.50; Wm. Steele, $47.00; Fergus Clancy, $4.00; Robert Richardson, $20.00; Gravel, Charles Webster, $43.84; Gilbert Thompson, $4.36; Stuart Harrison, $1.80; Richard Patten, $43.63; Archie Davidson, $10.13; Gardiner Thompson, $9.01; Percy Davidson, $24.00; Milton Esson, $11.70; Irwin Greenley, 94c.; Herb. Godfrey 75c.; William Steele, $78.52; M. Kennaley, $2.65; Municipal World, $7.06; G. S. Taylor, 35c.; E. G. Thomas, $7.80; G. S. Taylor, 45c.; Peterboro Examiner, Ltd., $44.72.

JOHN J. MOORE,
Clerk.

Dyspepsia Troubled Him for Many Years

Mr. J. Savoy, Loggieville, N.B., writes:—"I have suffered for many years from dyspepsia and could not seem to get any relief.

"One day I told my wife I thought I would try a bottle of

BURDOCK BLOOD BITTERS

and when I had half of it taken I felt a lot better, so I continued until I had taken two bottles, and now have no pains and no coated tongue, and feel that I am completely rid of my trouble."

Manufactured only by The T. Milburn Co., Limited, Toronto, Ont.

VETERINARY.

DR. W. F. McELROY, Vet. Sur., office and residence, 190 Charlotte St., Charlebois Bldg., Peterboro. Phone 623J.

Now $695

F.O.B. Factory, Toronto. Taxes Extra. No Excise Tax.

Perfected Whippet

Whippet Four

	New Low Prices	Reduction
Touring	$595	$200
Coach	695	100
Coupe	695	100
Commercial Roadster	650	175
Roadster (Without Rumble Seat)	630	180
Roadster (With Rumble Seat)	685	175
Sedan	760	160
Landau	800	160
Cabriolet Coupe (With Rumble Seat)	705	245

Since its inception the Whippet has dominated its field—in Power, in Speed, in Economy of operation. And now—at new reduced prices—Whippet further dominates in low price and big value. Note its modern features:

Big 4-wheel brakes
Rear gasoline tank
164 inches of springs
Long leg room
Silent timing chain
Full balloon tires
Force-feed lubrication
Lower centre of gravity
More efficient engine
Greater speed
Faster pick-up
Modern style bodies

The Whippet is the holder of the Coast-to-Coast Economy Record

Whippet Six

	New Low Prices	Reduction
Touring	$735	$240
Coach	895	70
Coupe	895	60
Roadster	850	200
Sedan	965	110
Landau	1000	150

All Prices F.O.B., Factory, Toronto: Taxes Extra. No Excise Tax.

IMMEDIATE DELIVERY

Ask your nearest Willys-Overland dealer about the REDUCED PRICES on Whippet Fours, $795 to $960; Whippet Sixes, $955 to $1150. F.O.B. Factory. Sales Tax Extra. No Excise Tax.

J. J. DUFFUS, Limited, Peterborough

DISTRIBUTORS — WILLYS-KNIGHT, WHIPPETS AND FALCON-KNIGHT FINE MOTOR CARS.

CURTIS & HUMPHRIES, Lindsay JAS. DANIELS, Fenelon Falls HARRY TINNEY, Cavanville

Announcing the New Series PONTIAC SIX

-a Successful Six

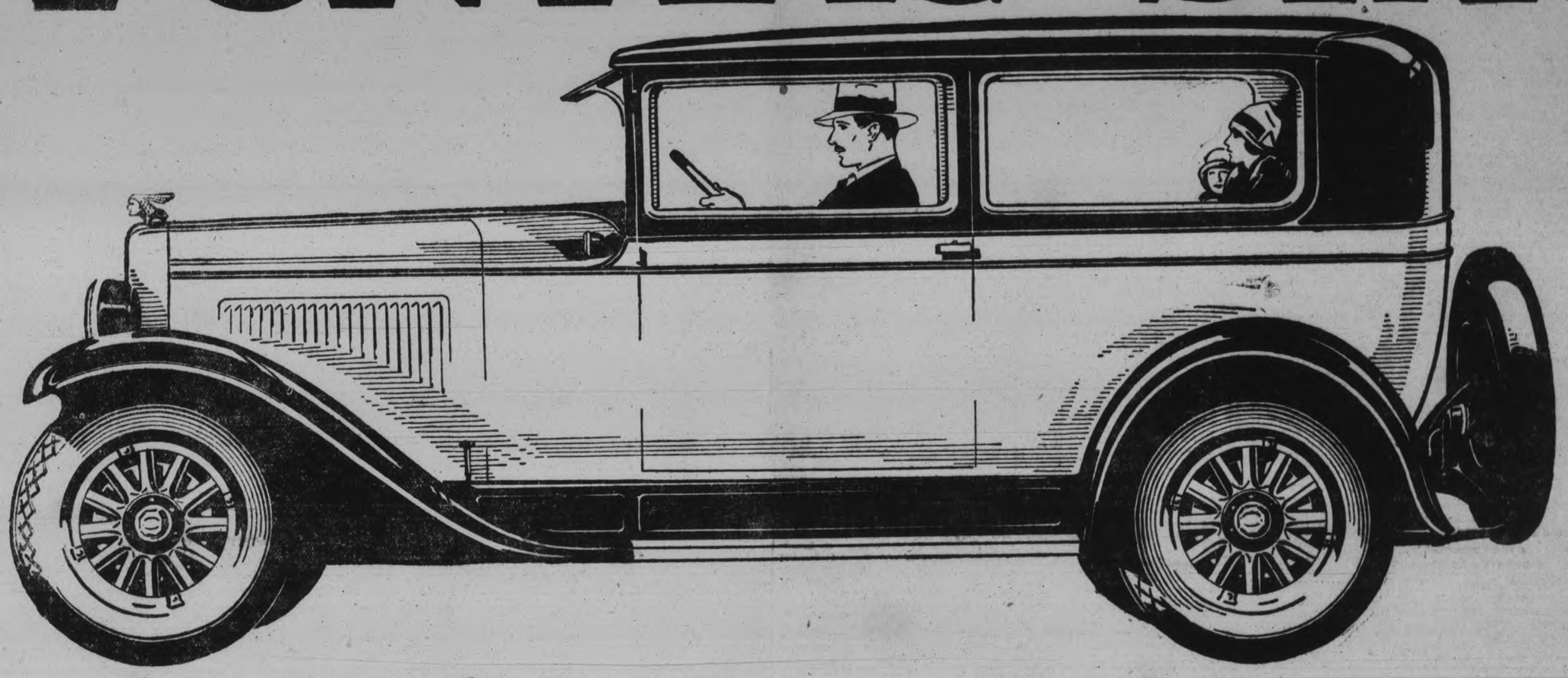

with Smart New Style *and* Sweeping New Refinements

AFTER two years of the most spectacular success ever accorded any new car, Pontiac Six is again making motor-car history . . . is bidding for even greater success.

In introducing the New Series Pontiac Six . . . new from radiator to tail-light . . . Pontiac is taking the greatest forward step in all its brilliant career.

Here is a car that is vividly and vitally new . . . with a tremendous reserve of power . . . with a compelling beauty, ultra stylish yet not extreme . . . with elements of comfort, luxury and safety never before combined in any six at or near its price . . .

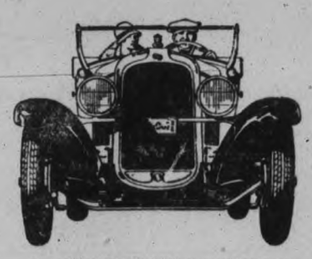

An original and vivid type of beauty —distinctive, arresting, ultra-smart —but in no sense extreme! The New Series Pontiac Six takes a prominent place among the style leaders of the year.

Here is a car conceived by the engineering staffs of Pontiac and General Motors . . . a car that reflects the utmost in Fisher craftsmanship . . . a car that has been *tried* and *proved* on the General Motors Proving Grounds before being presented to you . . . a car that demonstrates by its amazing value the General Motors policy of passing along to the consumer, the economies of volume purchasing and production.

Words cannot adequately describe it . . . See this remarkable car TODAY at our showrooms.

LOVEJOY SHOCK ABSORBERS

NEW FISHER BODIES—New lines, new Duco colors, new double beading, new elongated windows, new hood and cowl.

NEW FOUR-WHEEL BRAKES—Equalized and mechanically operated.

NEW GMR CYLINDER HEAD—Developed by General Motors Research. Proved on the General Motors Proving Ground. Reduces knocking and eliminates thump with any fuel.

NEW INSTRUMENT PANEL—tricluster type. Indirectly lighted.

NEW CRANKCASE VENTILATION—eliminates crankcase condensation.

NEW CARBURETOR—with accelerating pump, internal economizer and Venturi choke.

NEW MANIFOLDS AND MUFFLER—for more efficient fueling and exhaust gas scavenging.

EVEN GREATER POWER—achieved by the foregoing engine improvements.

NEW STEERING GEAR—for exceptionally easy steering. New steering wheel.

2-DOOR SEDAN

$950

At Factory, Oshawa Government Taxes Extra

NEW THERMOSTAT—automatically assures proper temperature of cooling system water.

NEW FUEL PUMP—with gasoline filter. Replacing conventional vacuum tank.

NEW WATER PUMP—balanced impeller type with oil feeding bushing.

NEW COINCIDENTAL LOCK—on instrument panel. Turning ignition key also locks transmission.

NEW GASOLINE GAUGE—on instrument panel. Liquid level indicator.

NEW CROSS-FLOW RADIATOR—Revolutionary new type cooling system. Virtually eliminates water vapor and alcohol losses.

NEW STOP LIGHT—Tail-light unit.

NEW CLUTCH—New disc clutch, dry plate type. Softer, smoother, more positive in action.

NEW FRAME—stronger, deeper. Adapted for Lovejoy Shock Absorbers. Includes new tire carrier.

NEW AXLES—front and rear.

NEW WHEELS—larger and more massive in appearance.

4 WHEEL BRAKES

A. BROWN & SON

383 Water Street -:- **Phone 126**

Special Display all Next Week- Open Evenings

PRODUCT OF GENERAL MOTORS OF CANADA, LIMITED

HARDY LEAVES HOME FOREVER

Heart Will Be Kept in Wessex—Body Goes To Westminster Abbey.

WILL BE CREMATED.

DORCHESTER, Eng., Jan. 14 (Canadian Press).—In the early morning moonlight on Dorset's windswept Downs, the body of Thomas Hardy, except his heart, which Wessex keeps for ever, was taken away to-day for cremation preparatory to burial in Westminster Abbey on Monday.

Only a small group of people were gathered on the roadside outside the main gate. As the hearse rolled through sleepy Wessex villages, one pictured in imagination most of the ghostly figures, characters from his novels, that rose to bid farewell to the genius who created them. A handful of narcissi was sprinkled beneath the coffin and one beautiful wreath of arum lilies and lilies of the valley accompanied it. The wreath bore a little card inscribed, "To my darling from his wife."

CONVENT PUPILS

(Continued from page one.)

ganza," by the Misses Isabel Flint and Helen Archambault; a violin solo, "Airs Varies," by Joseph Nolan; a vocal solo, "There are Fairies at the Bottom of our Garden," by Miss Ernestine McManus; a violin quartet, "Invitation to the Dance," by Edward Hiland, John Burke, Charles Armstrong and Raymond Leonard; a piano duet, "Over Hill and Dale," by the Misses Marguerite and Roxie Roche; a piano duet, "Pinafore Airs," by the Misses Eleanor Grisdale and Veronica Scollard; and a chorus, "Maria, Mater Gratiae," sung by a number of the junior pupils.

Those taking part in the one-act play, which portrayed the gratitude of heathen lands for help received, as voiced by small girls and boys dressed in the costumes of the nations depicted, and entitled "The Nations at His Feet," were: Wohelo, an Indian boy (Alfred Minicolo), Chiang-Lu, a Chinese girl (Edith Guiry), Feodor, an Eskimo boy (Norbert Perdue), Jose, a Filipino boy (Gerard Butler), Topsey, a negro girl (Margaret McQuade), Bungo, a Japanese boy (Bernice Peel), Gunga Din, a Hindu boy (Josephine Collins), and Katsura, a Japanese girl (Patricia McGrath). The part of the Madonna was taken by Kathleen Kennedy, and the little white-clad angels surrounding her were Rita Young, Marion Best, Helen Hickey and Helen Quinlan. The introduction to the play was read by Eugene Snider.

Accompanists for the musical program were the Misses Veronica Scollard, Mary Reynolds, Olive O'Connell, Eleanor Grisdale and Florence Giroux and Eugene Snider.

The distribution of diplomas and prizes followed, made by His Lordship Bishop O'Brien, with two small girls handing the Bishop the rolls; little Jean Quinlan and Ella Meagher, and Miss Irene Hourigan reading the list in a clear voice from the stage. At the conclusion of the distribution, His Lordship spoke briefly, congratulating the children, their teachers and their parents, and speaking of the inestimable benefits to be derived from a study and love of music and its present in the home.

The list of prize-winners is as follows:

Intermediate piano—Mary Reynolds (honors), Veronica Scollard (honors), Etta Finlay.

Primary piano—Dorothy Young.

Introductory piano—Frances McLaren (honors), Helen Sovie (honors), Marceline Feeley (honors), Margaret Lucano (honors), Catherine Corkery, Margaret Heffernan, Audrey Freeman, Thelma O'Donnell, Mary Boyle, Margaret Corkery, Dorothy Bell.

Primary theory—Etta Finlay (1st class honors).

Advanced senior piano — Eleanor Grisdale (honors).

Senior piano—Isobel Flint (honors).

Junior piano — Mary O'Connor (honors).

Elementary piano—Laura Hogan (honors).

Prizes awarded to all pupils passing with honors: Mary Reynolds, Veronica Scollard, Etta Finlay, Frances McLaren, Helen Sovie, Marceline Feeley, Margaret Lucano, Mary O'Connor, Laura Hogan, Eleanor Grisdale and Isabel Flint.

COLLEGIATE EXAMINATION RESULTS

PETERBOROUGH COLLEGIATE INSTITUTE—COMMERCIAL DEPARTMENT

Form IA

W. Barry	83%
I. Foster	80
B. Lathangue	78
M. Foster	77
M. Richardson	76
C. Levine	74
R. Coleman	73
B. Guerin	71
G. Patterson	71
F. Weese	71
A. Rickey	71
G. Pakenham	70
M. McLeod	67
R. Black	66
A. Archibald	65
B. Swartz	65
H. Roach	62
L. Morrissey	62
A. Sanderson	62
A. Rutter	61
B. Payne	59
W. Inch	57
B. Murdock	55
A. Watson	55
L. Spellman	52
G. Smith	51
F. Milloid	50
C. Weir	49
R. Ellison	36

Not graded:—
G. Merret
M. Scully.

Form IB

F. Boorman	86%
D. Pitchford	86
E. Jame	80
J. Cox	78
M. Coursey	77
L. Jenkins	76
W. Wood	76
M. Worboy	76
M. Garney	74
N. Butler	73
G. Sage	73
P. Thomas	72
L. Beatty	71
R. Colmer	70
G. Pinn	70
M. Siegel	70
V. White	70
G. Irwin	67
C. Forrest	66
E. Gates	65
A. Weyer	64
I. Parsons	59
M. Pilling	57
I. Killingbeck	57
B. Grey	55
M. Cowan	52
A. Crary	48

Not graded:—
H. Dawson.

Form IC

M. Allen	71%
O. Jessopp	70
H. Brookes	70
A. Bradshaw	69
P. Mills	67
P. Coleman	64
E. Bolam	62
C. Doris	62
F. Simmons	62
E. Watson	60
W. Snowden	60
S. Murphy	59
I. Thomson	58
J. Heffernan	57
F. Lasenby	57
R. Routly	55
G. Kelk	54
M. Mitchell	52
H. Donaldson	52
M. Pearson	52
M. McCormick	51
W. Seabrooke	51
G. White	51
P. Graham	49
R. Hendren	49
E. Barringer	45
B. Larry	45
H. Wright	44
P. Raymond	43
W. Davies	42
R. Jones	40
C. Moore	40
J. Barry	39
J. Bennett	35

Not graded:—
N. Brunton.

Form IIA

Diploma—Lousie Jones.
Marguerite Seabrooke.
Stenographer's Certificate—Georgina Hardill.

M. Gilman	72%
S. Northrop	72
O. Rosborough	71
L. Routly	68
G. Butcher	67
E. Mills	67
H. Starr	65
G. McMahon	63
A. Taylor	62
I. Killoran	60
M. Melrose	60
M. Simmons	60
W. Hogan	60
L. McClelland	59
G. Field	58
M. Marino	58
B. Sawyer	58
N. Dunford	57
W. Johnston	54
L. Morrissey	54
G. Doxsee	51
V. French	47

Not graded:—
J. Ball
A. Holland.
H. McFadden.
A. Matthews
B. Wallace
M. Taylor.

Form IIB

K. Benson	96%
M. Benson	94
E. Robson	91
M. Cox	91
R. Abramson	87
A. Clarke	85
I. Fry	82
Marjorie Armstrong	78
A. Blanchard	77
M. Lillico	77
N. Boorman	75
E. Bothwell	75
M. Hall	75
M. Armstrong	74
D. Couper	74
D. Fine	72
M. Holmes	71
N. Parsons	70
A. Gerard	69
F. Wedlock	68
A. Goselin	67
B. Jopling	66
S. Widdess	64
I. Malane	63
J. Rogow	62
M. Burns	61
A. Lynch	61
K. Buckley	59
L. Middleton	58
N. McDonough	57
K. Whaley	54
D. Morrissey	51
K. Peters	50
E. McAuliffe	43
A. McDonald	37

Not graded:—
H. Milburn
H. Halstead
J. Low.

Form IIC

L. Wilson	81%
E. Long	76
F. McMillan	74
M. Joyes	71
O. Rome	65
M. Crough	64
R. Curtis	64
M. Sutherland	64
L. Taylor	64
M. Hart	63
B. Bacon	62
A. Irwin	62
V. Millar	62
H. Taylor	62
B. Atkins	62
C. Rivard	61
E. Brownlie	59
M. Palmer	59
J. Gray	59
E. Heal	53
P. Simmons	51
F. Andrews	50
J. Burrell	50
D. Swanger	50
J. Sturgeon	50
L. Cowling	48
W. Shearer	43
S. Holland	45
W. Woof	42
J. Lynch	22
E. English	21

Old Country Soccer Results

LONDON, Jan. 14. — Canadian Press. — Following are the results of games in the third round of the competition proper for the English Football Association Cup:

Middlesborough 3, South Shields 0.
Rotherham United 3, Exeter City 3.
London Caledonias 2, Crewes Alex. 3.
Hull City 0, Leicester City 1.
Liverpool 1, Darlington 0.
Huddersfield Town 4, Lincoln City 2.
Southport 3, Fulham 0.
Notts Forest 1, Tranmere Rovers 0.
Blackpool 1, Oldham Athletic 4.
Manchester United 7, Brentford 1.
Stoke City 6 Gillingham 1.
Cardiff City 2, Southampton 1.
Arsenal 2, West Bromwich Albion 0.
Charlton Athletic 1, Bury 1.
Wrexham 2, Swansea Town 1.
The Wed. 3, Bournemouth and Bos. 0
Bristol City 1, Tottenham Hotspurs 2.
Preston North End 0, Everton 3.
Portvale 3, Barnsley 0.
Millwall 1, Derby County 2.
Notts County 2, Sheffield United 3.
Bolton Wan. 2, Luton Town 1.
Birmingham 4 Peterboro and Fletton United 3.
New Brighton 2, Corinthians 1.
Sunderland 3, Northampton 3.
Manchester City 1, Leeds United 0.
Blackburn Rovers 4, Newcastle U. 1.
Swindon Town 2, Clapton Orient 1.
Portsmouth 0, Westham United 2.
Reading 4, Grimsby Town 0.
Burnsley 0, Aston Villa 2.
Wolverhampton Wan. 2 Chelsea 1.

Scottish League—First Division.

Aberdeen 6, Clyde 0.
Airdrieonians 2, Rangers 7.
Boness 2, Hibernians 1.
Celtic 9, Dunfermline Athletics 0.
Cowdenbeath 2, Hamilton Accies 1.
Hearts 4, Queen's Park 2.
Motherwell 3, Kilmarnock 3.
Partick Thistle 5, Raith Rovers 0.
St. Johnstone 5, Dundee 1.
St. Mirren 3, Falkirk 2.

Hockey Scores

Hockey games played last night resulted as follows:

Canadian League.

Stratford 4, Ravinas 0.
xKitchener 2, Hamilton 1.
Niagara Falls 2, London 1.
x—2.10 overtime.

Intermediate O.H.A.

Brantford 3, Port Colborne 2.
Ingersoll 4, London East 3.
Stratford 7, St. Mary's 2.
xColdwater 1, Midland 1.
Gravenhurst 4, Bracebridge 1.
Jordan 4, Paris 0.
x—30 mins. overtime

Junior O.H.A.

St. Michael 6, Upper Canada 3.
Marlboros 8, Varsity 2.
Toronto C.C. 5, Parkdale 1.

Canadian-American.

Providence 6, Quebec 1.

American Association.

Kansas City 1, Minneapolis 0.

Financial News and Views

Latest Comment on Grain and Industrial Markets. — Closing Quotations on the Principal Active Stocks.

Some market impressions by Mr. A. C. Hawley, of Stobie, Furlong Office:

We believe that the New York market has not yet reached the peak, although we do not look for a general advance during the next few weeks.

The oils at the present look to be favorite, especially Pan-American B, Marland, and Phillips Pete.

Yellow Cab, which has advanced 5 points within the last few weeks, appears strong, and we look for a further advance in this stock.

General Motors also should go higher.

New York Central continues strong and should go higher, as well as Rubber, Steel, and Stromberg.

Radio, which has been very active the last few days, is over 104, and should still be bought around 100.

The substantial reaction in the mining market during the last while appears to be over, and we would recommend the purchase of the following:

Teck Hughes, Wright Hargreaves, Lake Shore, McIntyre, Amulet, Jackson Manion, Sheritt Gordon.

The Toronto and Montreal markets still are very strong and active, and some stocks have made very substantial gains.

With minor temporary reactions, we look for an advance in price for Massey-Harris, International Nickel, and F. N. Burt, also International Petroleum and Hiram Walker.

(Quotations over Stobie-Forlong & Co. Wire).

CANADIAN STOCKS.

	High	Low	Close
Coast Copper	49½	46	46¼
Alb. & Pac. Grain	56	55½	56
Bell Phone	162	158	162
Int. Nickel	95¼	92½	92⅞
Ind. Alcohol	37¼	37	37
Canadian Oil	60½	59	59
City Dairy	52	51½	52
Dom. Stores	107	..	..
Hiram Walker	66½	66	66
F. N. Burt	71	67½	70
Brit. Amer. Oil	39⅞	39⅝	39⅞
Seagram	25½	25	25½
Imperial Oil	64¾	63	63½
Int. Petroleum	43½	42	42
Shredded Wheat	77¼	73½	75
Twin City	50	..	..
Page Hursey Tubes	97	95¼	95¼
Massey Harris	44¼	43¼	43½
Cosmos	22⅜	22½	22½
Christie Brown	117	115	117
Builders Products	39	38½	38⅞
Carlings	39	38½	39
North. Bakeries	45½	45	45¼
Canada Malting	37½	37	37¼
Maple Leaf Mill	128⅝	120	128⅝

MINING STOCKS.

Gold.

	Asked	Bid
Argonaut Gold	31	30
Barry Hollinger	111	110
Bidgood	108	107
Columbus Kirk	8	7
Dome	1300	..
Goldale	43	42
Gold Hill	36½	36
Hollinger	1790	1785
Kirkland Hunt	23	22
Kirkland Lake	250	249
Lake Shore	2580	2575
McIntyre	2750	2745
Night Hawk	8½	8
Porc. Crown	6	..
Premier	232	230
McDougal	52½	52
Granada	34	33
Jackson Manion	84	83
Howey Gold	174	173
Macassa	52	51
Amulet	485	480
Area	27	26
Laval-Quebec	25	24
Noranda	2195	2190
Treadwell Yukon	2600	..
Sudbury Basin	1355	1350
Kootenay Florence	33	32
Abana	330	325
Goodfish	66	65
Teck Hughes	1020	1015
Tough Oakes B	72	71
Vipond Cons.	70	69
W. Hargreaves	620	615
Peterson Cobalt	16	15
Stadacona	18	17
Capital Rouyn	16	15
Potter Doal	20	19
Corona	13	12
Newbec	55	54
Malartic	75	74
Federal Kirkland	72	71
Cent. Manitoba	186	185
Grover Daly	12	12
Pioneer	55	54
Wiltsey Coughlin	56	55
Pawnee Kirkland	72	71
Lebel Ore	55	54
Amity Copper	41	40

Silver.

Beaver	208	207
Castle	76	75
Coniagas	485	480
Crown Reserve	64	63
Keeley	72	73
Millcrest	9½	9
Mining Corp.	455	450
Nipissing	560	555

WINNIPEG WHEAT.

	High	Low	Close
May	136⅞	136	136¼
July	136⅝	135⅝	136
Oct	128⅞	128	128

CHICAGO WHEAT.

May	131¼	129⅞	130¼
July	127¼	125⅞	126⅛
Mar	130	128¾	129⅛

CHICAGO RYE.

May		..	109
July		..	104
Mar		..	103⅝

CHICAGO CORN.

May	92¾	91¼	..
July	94½	93	..
Mar	90⅞	88¾	89¼

Mine Market Firmer With Moderate Gains

TORONTO, Jan. 14. — Canadian Press. — A firmer tone was shown in the heavy trading on the Standard mining exchange this morning, with quiet gains being recorded in a number of active leaders. Teck Hughes recovered 30 at 10.10 and Sudbury Basin firmed 5 at 13.50. Amity Copper sold up 2 at 39 and Tough Oakes was 2½ higher at 72. Argonaut, Kirkland, Hunton and Crown Reserve had similar gains while 3 point advances were checked up in Potter Doal Bidgood and Beaver. Barry Hollinger showed a further point gain. Few issues showed recessions of any extent.

Forecasts Of Cold Wave Strengthens Price Of Wheat

CHICAGO, Jan. 14 (Canadian Press).—Forecasts of a cold wave led to early higher prices to-day for wheat. The general absenec of snow protection over the domestic winter wheat. The general absence of snow as to the probable crop damage. Starting at ¾ to ½ to ⅝ cent advance wheat subsequently scored further gains. Corn and oats were also firmer, corn opening at ¼ cent to ⅜ cents up, and later holding near to the initial range. Provisions tended to sag.

Substantial Gains Recorded; Nickel Undergoes Reaction

TORONTO, Jan. 14 (Canadian Press).—Some substantial gains were recorded in a feverishly active session of the Toronto Stock Exchange this morning, despite weakness of the leader, International Nickel. Nickel, after making record high of 95½ underwent the expected reaction, closing just below 93 for a net loss of around two points. Massey Harris, in heavy trading, closed steady at 43½. But Shredded Wheat, the newly prominent issue, F. N. Burt and Christie Brown each scored clear three point gains. In addition, Pacific Grain gained a point and Maple Leaf was marked up more than seven at 128⅝. Seagram and Brompton firmed fractionally. Canadian Oil weakened 2½ at 58 from its recent advance and Page Hersey softened fractionally. Of the oils, British American firmed an eighth while Petroleum and Imperial were losing fractionally. Carling Brewing gained a point and Malting firmed slightly as did Northern Bakeries.

Early Period Of Strength Fails To Hold Market

NEW YORK, January 14 (Canadian Press).—Stock prices turned reactionary to-day after an early period of strength. The re-action was not associated with any development in the day's news, but probably represented a combination of week-end profit-taking and "bear" selling inspired by the general uneasiness over credit situation as it applies to stock market conditions.

Greene Cananea Copper broke six points; Case Threshing Machine 4½, and a number of other pool specialties sold down two points or more, including International Nickel, Warren Bros., Borden and Snider Packing Preferred. U.S. Steel Common and General Motors sold off about a point and Radio cancelled its initial gain of 1¾. The closing was heavy.

CONGREGATION HEARS REPORTS

St. James' Church Annual Meeting Held—Past Year Successful.

BUDGET PRESENTED.

The annual congregational meeting of St. James' United Church on Wednesday evening was a very representative gathering, filling Wesley Hall to capacity.

The pastor of the church Rev. J. H. Dudgeon, conducted the devotional exercises, which opened with the singing of several hymns, the Scripture lesson, and prayer by A. E. Prest.

Rev. Mr. Dudgeon was unanimously chosen as chairman for the evening, and very ably despatched the many items of interesting business on the necessarily lengthy program, and A. E. Prest was appointed secretary.

Reports of the past year's work from each of the many societies and committees connected with the church, were read by their respective chairmen or secretaries, and adopted, as follows:

Property Committee—Wesley Rose.
Pew Stewards—Wesley Rose.
Ushers — W. McLaren and J. H. Spence.
Sunday School—A. E. Prest, Superintendent.
Cognawaga Club—A. Davis, Pres.
Ladies' Aid—Mrs. F. B. Elliott, Secretary.
W.M.S. Auxiliary—Mrs. J. G Plunkett, secretary.
X.L. Mission Circle—Miss Aileen Rose.
Mission Band—Miss Dorothy Drysdale, secretary.

The Board of Stewards was represented by the following gentlemen: George Cuffe for treasurer, John Sanderson, Ernest Kitney, Elmer R. Frost, J. Arthur and J. H. Spence M. and E. Fund, R. Ritchie.

Each report received the closest attention of the audience and most of them were heartily applauded, especially the report of the Ladies' Aid Society, which has done such excellent work throughout the year under the capable management of its president, Mrs. W. Wilson.

The Budget System for 1928, to meet all the financial requirements for local church work, as well as the maintenance and extension fund was presented by Messrs. Ernest Kitney and Elmer Frost, who had taken much time and care in preparing the budget, and plans for its successful development. Every step was carefully explained and received the unqualified approval of the congregation, as the vote for the adoption of the budget carried unanimously.

Many high tributes were paid by the chairman of the several committees, to the incalculable aid and inspiration given them in all their work by their pastor, Rev. Mr. Dudgeon.

A hearty vote of thanks was accorded the Board of Stewards for the efficient way in which they had successfully carried out their work for the year just ended, and especially for the plans submitted for the New Year, which will simplify the responsibilities of all interested.

The meeting was adjourned to a later date at the call of the chair, for the election of officers and other important business.

The pastor closed with benediction one of the most successful congregational meetings held in St. James' United Church.

SUPPER CLUB MEETS.

Rev. J. E. Todd Addresses the Young Men at the Y.M.C.A.

The Friday night Supper Club of the Y.M.C.A. held a most enjoyable meeting starting at 6.15 last night. "Just what we Wanted," was the verdict of the fellows in passing judgment on the supper which followed by an inspiring talk by the Rev. J. E. Todd. He advised the fellows against branching from the main road through life, against fault finding, against failure to develop either mentally, physically, socially or religiously.

Several new members were introduced during the meeting and the decision to hold a club dance was reached. The gathering dispersed with the singing of O Canada.

COLLEGES FACING CRISIS.

Professor Says Students Spend Little Time in Studying.

PHILADELPHIA, Pa., Jan. 14 (Canadian Press).—Prof. Andre Morize of Harvard University believes the colleges are facing a crisis. He says he had found that as a general rule a student spends no more than twelve hours weekly in study and that out side activities are amazing.

SHIP RUNS ASHORE.

Belgian Steamer Given Up As Total Loss—Crew is Saved.

RIO JANEIRO, January 14 (Canadian Press). — The Belgian steamer King Leopold ran ashore on the Sao Thome Bank here to-day, and was given up as a total loss. The crew was taken off safely. The ship was en route to Buenos Aires with a cargo of coal.

Dominion and Provincial Government Bonds
Municipal Bonds
Public Utility and Industrial Financing
Foreign Issues Quoted

DOMINION SECURITIES CORPORATION LIMITED
MONTREAL OFFICE 189 St. James Street — Established 1901 — E. R. WOOD, President — LONDON, ENG., OFFICE No. 4 Austin Friars
Head Office TORONTO 2, 26 King St. E.
P. H. BARTLETT, Representative, PETERBOROUGH

THE SEDAN $960

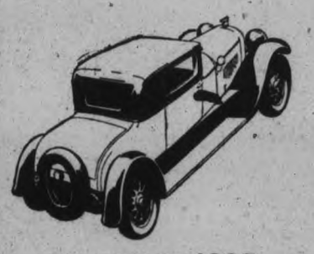
THE COUPE $935

THE COACH $885

All prices f. o. b. Windsor, taxes extra

Details You Will Note

New size—larger, longer, wider, inside and out.
Higher radiator with vertical lacquered radiator shutters—on no other car under $2,000, Hudson excepted.
Colonial type headlamps and saddle lamps.
Bendix four-wheel brakes.
Silenced body construction.
Five-inch tires, a full size larger than used on any other car of this weight and price.
Wider doors, for easy entry and exit.
Worm and tooth disc steering mechanism.
Electro-lock type of theft protection.
Adjustable tire carriers (for fitting with or without trunk).
Fine grade patterned velour upholstery.
Wider, higher, form-fitting seats.
New instrument board, finished in polished ebony, grouping motometer, ammeter, speedometer, gasoline and oil gauges.
Starter on instrument board.
Steering wheel of black hard rubber with steel core.
Light, horn and throttle controls on steering wheel.
Rubber-matted running board.

Now Ready
-a New ESSEX SUPER SIX

New Bodies-Larger and Roomier—
New Appearance from Radiator to Tail Light-
Finer Fittings-Four Wheel Brakes-
High Compression-Long Life Motor &
An Amazing Price

One look at the new Essex Super-Six will convince you that it will excel in popularity the Essex which has just completed the most successful year ever achieved by a six-cylinder car.

From radiator to tail light it is a smarter, more beautiful car than even the Essex which preceded it. And in performance it surpasses in smoothness, reliability, speed and ease of handling, the standard Essex owners are so proud to acclaim.

You get an impression of completeness and fine quality in the design of every detail. From the new pattern Colonial lights—the higher, narrower radiator with vertical shutters—the heavy sweeping fenders—the rubber-covered running boards—the new improved steering mechanism and the steering wheel similar in design and construction to that now used on the very latest and very highest priced cars—there is outstanding reason for pride.

The bodies are not only new and roomier but are so designed as to give a lasting, solid, rigid service. The roof is flatter—the car is bigger in fact and in appearance. Door fittings, hinges and locks are impressively substantial and lastingly beautiful.

The world's largest sale of six-cylinder cars became an Essex achievement solely because of merit.

But with all these advantages, there is also an amazing price reduction. The Sedan at $960 f. o. b. Windsor is $50 below the Sedan price of last year.

Brewer Motor Sales
Peterboro, Ontario
Phone 192 131-135 Brock Street

California
SAN FRANCISCO
LOS ANGELES—SAN DIEGO
Enjoy your trip to the utmost, travel at least One Way through the Canadian Pacific Rockies—500 miles of glorious mountain grandeur. Stop at Vancouver enroute, Canada's great Pacific port—see Victoria with its Chateau-like Empress Hotel and new Crystal Garden.
Canadian Pacific affords a wide variety of routes, either one or both ways, via Chicago or through Canada, let us arrange your itineraries.
J. SKINNER, C.P.A., 343 George Street Or any Ticket Agent.
Travel
Canadian Pacific Express Travellers' Cheques good the world over.
CANADIAN PACIFIC

HERE IS YOUR OPPORTUNITY!

50 FREE PRIZES $2500 IN VALUE

GIVEN AWAY IN

PETERBORO EXAMINER'S FIGURE PUZZLE CONTEST

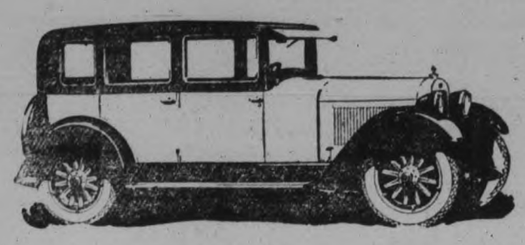

Essex Sedan

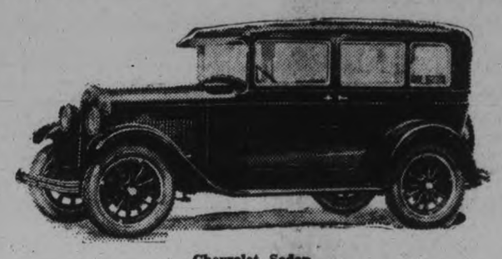

Chevrolet Sedan

Pontiac Coach

WHO WILL WIN THE CHOICE OF THESE CARS

Ford Sedan

Peterboro's Famous Lift Lock

Phaeton

GENERAL CONTEST RULES

How to Enter

1. The contest is open to everyone **except:**
   (a) Employees of The Peterborough Examiner, Ltd., or their immediate family.
   (b) Prize-winners in any similar contest who have won any of the major prizes.
2. Additional puzzle-charts may be obtained free by writing to the Contest Department or by calling at The Examiner Office.
3. Every figure in the puzzle is complete and entirely free from tricks or illusions. If any contestant is in doubt about any of the figures, send in the chart with the figures marked and the Contest Department will gladly give a ruling on the figure.
4. When you have solved the puzzle, fill in completely the solution blank, which must be accompanied by a remittance for at least a six months' subscription at the regular rates to The Evening Examiner. (See subscription rates.) See also the prize-list and note how the **value of your prize is increased** by paying for a year's subscription and by getting subscriptions from your friends. Renewal subscriptions, or subscriptions in arrears, if paid during contest period, count the same as new subscriptions and will be extended from the present expiry date, but not more than $15.00 will be received on any one solution or subscription.
5. In order that subscribers who pay carrier boys weekly may participate in this contest, books of tickets containing 22 weekly tickets for $3.00, or 44 for $6.00, will be sold. These remittances must be made direct to the Contest Department with your solution. Otherwise it cannot be registered. Each ticket is valued at 15c and will be redeemed from the carrier boy at that price.
6. Readers who give their subscription to some other contestant and later want to send in an answer themselves, may do so providing they fill in the coupon, giving the name of the person they paid their subscription to and the amount paid. No further payment is necessary.
7. The contest will close on March 15, 1928, but send in your solution as soon as possible as we are offering special prizes for the first correct solutions. (See full details under "Special Prizes.") There is nothing gained by holding back your answer once you have solved the puzzle, as a contestant may make several remittances on any answer sent in while the contest lasts up to a total amount of $15.00.
8. Contestants may send in a different answer to the puzzle with each remittance, but if one of your answers is correct the money sent in on your other answers will not increase the total value of your prize, and not more than one regular prize will be paid to one family.
9. Everyone has an equal chance. You can win the first prize and extra cash for only a six months' subscription, but note how the value of the first five prizes increases if you send in more money. Aim to win the maximum Grand Prize. The Evening Examiner is now recognized as the leading daily in Peterborough district and surrounding counties and no difficulty should be found in getting your friends or neighbors to subscribe for it.
10. Contestants who remit by mail or pay at the office should see that these remittances and answers are made on a proper contest coupon to ensure them reaching the Contest Department.
11. If the correct answer is not sent in by any contestant the prizes will be awarded for the nearest correct solutions. In the event of a tie a second puzzle will be presented which will be as practicable and solvable as the first. Only those tieing will be permitted to solve the second puzzle. Should two or more persons be tied in the second puzzle the prizes will be divided equally among those tieing. No cash will be accepted on the second puzzle.
12. In entering the contest, contestants agree to abide by the rules of the contest and to accept the decision of the judges as final. The Contest Department reserve the right to alter and amend its rules if necessary for the protection of contestants or The Peterborough Examiner. It also reserves the right to refund any subscriptions and to disqualify any contestants whom they consider should not be in the contest. Contestants are assured of the same impartial treatment which characterizes The Examiner in all its dealings.

SEND FOR EXTRA CHARTS
Printed on Better Grade Paper

Chrysler Sedan

HOW MANY TONS DOES THE LIFT LOCK WEIGH?

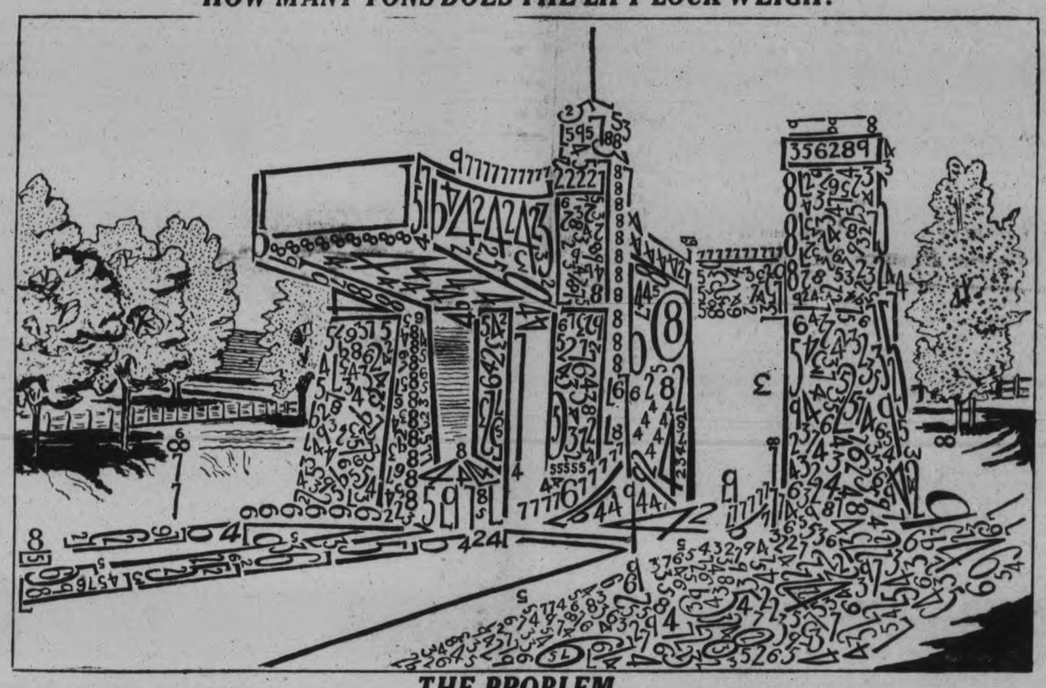

THE PROBLEM

The problem is to add together all the figures shown above, which, when added together, represent the total number of tons that the Lift Lock weighs.

The puzzle is entirely free from tricks or illusions, every figure is complete and stands alone. The figures range from two to nine. There are no ones (1) or ciphers (0) in the puzzle. The sixes are curved, while the stem of the nines are straight.

We wish it clearly understood that every figure can be plainly seen. There is nothing hidden in the trees or shadows, but the problem of adding these is a real test of accuracy.

Remember, each figure is added separately. For example, 9777 is counted 9 plus 7 plus 7 plus 7, or, in other words, simply add them as if each figure stood one above the other in a single column.

REMEMBER, NO ONE KNOWS THE CORRECT ANSWER UNTIL THE CONTEST CLOSES

To ensure this we had Mr. E. M. Elliott, County Treasurer, and Mr. Frank Adams, City Treasurer, each erase one or more figures from the original drawing, which they carefully noted and sealed in an envelope and gave to the manager of the Royal Bank for safe keeping until the contest closes.

USE THIS COUPON FOR YOUR SOLUTION AND REMITTANCE

My answer to the problem is.....tons. Please place to my credit the sum of $.....
for the subscriptions given below; if this is a winning answer, send the prize to:

NAME..... ADDRESS.....

SUBSCRIBER'S NAME AND ADDRESS	New Sub.	Ren. Sub.	Amount

Is this your first answer to the puzzle?..... How much money have you sent in to date?.....
If your subscription was sent in by another contestant you must put his or her name below.

NAME..... ADDRESS.....

Note—Please answer all the questions and address your correspondence to—
THE CONTEST DEPARTMENT, OF THE PETERBOROUGH EXAMINER

SUBSCRIPTION RATES:
Six Months, by City Delivery, $3.00; by Mail, $2.40. One Year, by City Delivery, $6.00; by Mail, $4.80.
By Weekly Payments to Carrier Boys, See Rule Number 5.

$2,500 IN PRIZES
50 Free Prizes

FIRST GRAND PRIZE (Total Value, $1,350.00)—Being choice of a Car, any make or design, up to a value of $1,200.00, plus $150.00 in cash, being at the rate of $10.00 for every dollar sent in up to $15.00. In order to qualify for this prize the contestant must send in at least $9.00 worth of subscriptions. If the winning contestant does not qualify for the above prize the contestant will then get

FIRST PRIZE (Total Value, $800.00)—Choice of any Car, value $720.00, plus $10.00 for every dollar sent in up to less than $9.00; if contestant sends $9.00 they qualify for Grand Prize.

SECOND PRIZE (Total Value, $400.00)—Being choice of Radio Set or Victrola, any make up to value of $200.00, and $80.00 cash, plus $8.00 for every dollar sent in up to $15.00.

THIRD PRIZE (Total Value, $175.00)—Being $100.00 each, plus $5.00 cash for every $1.00 set in up to $15.00.

FOURTH PRIZE (Total Value, $95.00)—Being $50.00 in cash, plus $3.00 cash for every $1.00 sent in up to $15.00.

FIFTH PRIZE (Total Value, $60.00)—Being $30.00 in cash, plus $2.00 cash for every $1.00 sent in up to $15.00.

SIXTH TO FIFTEENTH PRIZES—$20.00 in cash each.

SIXTEENTH TO TWENTY-FIFTH PRIZES—$10.00 in cash each.

TWENTY-SIXTH TO FIFTIETH PRIZES—$5.00 in cash each.

SPECIAL PRIZES—While the contest will not close until March 15, we are offering Five Special Prizes for the first five correct, or nearest correct, solutions secured by us. The prizes will be: First Prize, $8.00; Second Prize, $7.00; Third Prize, $5.00; Fourth Prize, $3.00; Fifth Prize, $2.00.

A TIP ON HOW TO WIN

Take a pencil and put down the numbers as you stroke them out, then add them up. Some suggest that you cut the chart into dozens of pieces, then check them from all sides; or if you wish, try blotting them out with colored ink or pencil. Others think the best way is to pick out all the twos, threes, fours, etc. Any they miss the first time they find later. Or suppose you try taking a combination of figures which, when added together, makes a total of ten. For example, 5 and 3 and 2 make 10. Tens are not only easily added together, but there is less danger of making a mistake.

Important Points to Remember

1. Everyone has the same opportunity. A person sending in only $3.00 in subscriptions has the same chance of winning the first prize as a person sending in more money. The advantage of sending in more money is to increase the value of the first five prizes.
2. This is a contest for Peterborough district, and 50 people from Peterborough or the surrounding district, which The Examiner serves, will win the prizes.
3. Don't forget to answer all the necessary questions on the solution blank.
4. If you collect a subscription from a friend or neighbour, that person can also submit an answer to the puzzle without further payment.

THE JUDGES

In order that each Contestant shall have fair and impartial treatment, we have arranged with Mr. Roland Denne, Mayor of the City and Alderman Nagel Phelan to act as judges for the contest. Any complaints in this connection will be referred to these judges whose decision will be absolutely final.

Whippet Coach

WILL IT BE YOU OR YOUR NEIGHBOUR?

SATURDAY EVE and MONDAY

THE WIND UP OF OUR "NO BIRTHDAY" CLEARANCE

$1.20 White Sheets 92c
Made from a closely woven, firm sheeting, fully bleached, hemmed, washed, and ready for use.

35c TOWELS at - 19c
Thick, heavy Towels in the standard 18 x 36-inch size. All patterned with wide stripes and checks on white ground.

50c TOWELS at - 29c
Good Turkish Towels, some with pure white grounds, some in pretty fancy patterned lines, others with fawn and Brown coloured stripes.

ARE YOU FOND OF FUN?
THEN BE SURE YOU SEE
The Arizona Cowboy
IN GEORGE STREET UNITED CHURCH HALL
TUESDAY, 8 P.M.
A $1.00 SHOW FOR 25c

White KRINKLED BEDSPREADS $1.69
All are in the Pure White Spreads with self-coloured pattern of crepy, krinkled stripes in graded widths. Sizes for three-quarter or for full sized bed.

WOMEN'S 85c WOOL GLOVES 59c
A clearing line of Gloves from our own stock and some traveller's sample lines. Here in plain styles and in several pretty fancy cuffed styles. Medium sizes.

Women's Wool Vests - 60c
They are seconds of our Woods Line and are as good for general wear as the best. Oil spots constitute the most of the damages. They are worth $1.75.

Boxes of Handkerchiefs 39c
There are three in each box. All are of fine, daintily coloured and embroidered or lace trimmed chambric. Handkerchiefs that would sell at 25c each.

Seconds $1.50 Silk Hose 98c
Pure Thread Silk Hose. Perfect in some cases, seconds in others. A good range of the best colourings and in all sizes, but not a complete range in all colours.

Lovely Linen Towels
18 x 34-INCH, WITH DAMASKED ENDS
You won't appreciate their value without seeing them. All are of fine pure linen. All hemstitched. They would cost you regularly 75c each. Now 49c

All Wool Flannel 98c
A good 54-inch cloth, in all the best colours.....

Fine White Cottons 17c
In the longcloth finish and in 35-inch width. Worth 25c,

Fabric Suede Gloves 33c
All good colours and with fancy turn - back cuffs. Worth 75c, for.....

Womens Wool Gloves 59c
Plain knit, plain coloured Gloves in black, fawn, etc. A bargain at.....

54 inch Table Cloths 98c
WITH COLOURED BORDERS
Some with white, others with coloured grounds. Many finished with scalloped edges. They are Cloths worth from $1.25 to $2.00..

RICHARD HALL LTD.

JUSTICE RIDDELL GIVES ADDRESS ON CANADIAN CRIMINAL LAWS

Says Native Canucks Measure Up Pretty Well as Law-Abiding Citizens.

AT PHILADELPHIA.

Gives Brief Description of Procedures of Courts and Juries.

PHILADELPHIA, Pa., Jan. 14 (Canadian Press).—In an address here last night on the criminal law in Canada, Mr. Justice W. K. Riddell, of the Supreme Court of Ontario, said that native Canadians measure up pretty well as law-abiding citizens among the people of the North American continent. Mr. Justice Riddell spoke before the Philadelphia Forum, giving a description of Canadian criminal law and of the procedures of courts and juries.

Speaking of the result of the administration of law in the Dominion, Mr. Justice Riddell said:

"I do not claim that we have in Canada a population that is naturally more law-abiding than any other but I can fairly say that we measure up pretty well among the people of this continent, and show a reasonably decent people among the English speaking nations.

"Our native folk are very law-abiding, but we have the misfortune to have somewhat large and increasing foreign population, and this foreign element raises our crime record beyond what it should be. To give an example of the result, I would say that in the week I am writing this, there were seven criminal appeals before my court, and of the seven convicted persons, five had non-British names and were immigrants from non-Nordic Europe.

Official Figures

"I shall give the official figures from the report for the years to the twelve-year period, 1914-1925 inclusive, the latest available, and invite comparison with any nation or people.

"Murder per million—Canadian-born, 11.8; born in other British possession, 29.1; born in the United States, 59.2; born in other foreign countries, 240.3.

"Manslaughter — Canadian-born 31.5; born in other British possessions, 43.2; born in the United States, 93.6; born in other countries, 261.6.

"Murder, manslaughter and attempts to murder—Canadian-born 89.4; born in other British possessions, 91.1; born in the United States, 224.6; born in other foreign countries, 691.9.

"... as to avoid any possible misapprehension, I should, perhaps, say that I am assured on the highest authority that Canadian-born, when they move South, are found to be in the favored land not more but rather less regardful of law than the native-born American—no, I have no reference to the Volstead Act."

HOME BUILDING.
Call or 'phone for Plans and Estimates on Houses, Garages, etc. Metal Garages complete. $85.00 up. Houses built on Monthly Payment Plan.
A. H. CUNNINGHAM.
331 Reid Street.

OUR WINTER WEATHER

A Trying Time For People With Weak Watery Blood.

Canadian winter weather is a trying time for debilitated, run-down people. The close air of shut-up houses, lack of out-of-door exercise, the restricted diet of the season, all have their effect on weakened systems. There is always in such cases the danger of severe colds, attacks of influenza, or the still more dreaded pneumonia. There it no other time of year, when a bountiful supply of rich, red blood is so necessary; and the one way to keep the blood rich and pure and thus avoid winter trouble is through the use of Dr. Williams' Pink Pills. If, unfortunately, you have fallen a victim to influenza, or other winter troubles, this same medicine will restore your health and strength. Among those who have proved the value of Dr. Williams' Pink Pills is Miss Margaret Pearson, R.R. No. 3, Chatham. Miss Pearson had passed through a severe attack of influenza and says: "It left be so weak and run-down, that I could scarcely walk. Anaemia set in and it almost seemed as if I would not pull through the winter, as I grew so weak that the least exertion would bring on fainting spells. I was under medical treatment, but it did not help me. Then one day in our local paper I read an advertisement of Dr. Williams' Pink Pills, and decided to try them. By the time I had used three boxes I felt much better, and continuing the use of the pills it was not long before I felt better than I had been before the influenza attacked me. My rapid recovery surprised my friends, and when asked "What did you do?" I would proudly say, "Not my doing, but Dr. Williams' Pink Pills." To me, at least, the pills have been worth their weight in gold."

As a precaution against winter ills take Dr. Williams' Pink Pills now. Sold by medicine dealers, or sent by mail at 50 cents a box by The Dr. Williams' Medicine Co., Brockville, Ont.

Short of Breath Dizzy, Sinking Spells COULDN'T WALK FAR

Mrs. L. A. Oliver, Granville Ferry, N.S., writes:—"A few years ago I had dizzy, sinking spells so bad I could hardly stand up without taking hold of something to support me, and I could not walk any distance on account of being so short of breath.

"I had taken a lot of doctor's medicine, but it did me no good, only for the time being, so reading in the B.B.B. almanac about

MILBURN'S HEART AND NERVE PILLS

I decided to try them and found them to be just what they are recommended to be, and I feel that I owe my life to them."

Price 50c. a box at all druggists and dealers, or mailed direct on receipt of price by The T. Milburn Co., Limited, Toronto, Ont.

NEW PONTIAC IS OUT TO-DAY

(Continued from Page 1)

ing brake is provided on the rear wheels.

One of the outstanding pioneering features of the new car is a radically changed principle of engine cooling as embodied in the unique "cross flow" radiator, from which it is practically impossible to lose either water or anti-freeze solution by evaporation. The water flows horizontally through the radiator cells instead of vertically as in other radiators. The water circulation is thermostatically controlled and the flow is maintained by a new water pump of the balanced impeller type.

Among other important changes on the engine are the adoption of the G-M-R cylinder head and the replacement of the conventional vacuum tank with a gasoline pump, two late developments both of which are pioneered by General Motors engineers.

The new G-M-R cylinder head (developed by General Motors Research engineers) eliminates spark knock and roughness. It gives an impulse to the car comparable only to the smoothness of the steam engine and has also enabled the Pontiac compression ration to be raised to 4.9 to 1. This is chiefly responsible for the increased power while retaining the same 186.5 cubic inch cylinder displacement, which remains larger than the displacement of any six cylinder car under $1300.

This higher compression the anti-spark effect of the new head which permits the spark to be maintained by the automatic distributor at the point of highest efficiency, a new carburetor designed especially for this car and a complete redesigning of both intake and exhaust manifolding systems, combine to produce exceptional power and performanec.

The gasoline pump, operated from the camshaft, assures a proper supply of filtered fuel at all speeds.

A combination pressure and suction type of crank case ventilator has been added, which prevents fumes from entering the body compartment and decreases dilution of the engine oil by condensed water vapor, the vapor being discharged underneath the car before it has reached the condensation point.

The new design clutch may be shifted with even greater ease than the clutch on the previous Pontiac Sixes, requiring only a light pressure on the foot pedal, a feature especially attractive to women drivers. A new steering gear design of higher ratio and with burnished bronze bearings together with a new 17-inch wheel carrying finger grips on the inside of the rim has immeasurably improved steering ease, another factor of importance to women drivers.

A new semi-coincidental lock has been incorporated in the transmission. It is operated from the ignition switch by the switch key. Thus a turn of the switch key locks both ignition and transmission without danger of soiling hands or gloves. A position has been provided so that the ignition may be turned off without locking the transmission.

The combination ignition and transmission lock and light switch are on the left side of a completely changed instrument board. Choke and throttle unit are on the right and the control assembly consisting of speedometer, oil gauge, gasoline gauge and ammeter is enclosed in a glass-covered, indirectly lighted metal case. The dials of all three instrument assemblies have an entirely new antique finish. The control buttons and switch lever mtach the body hardware.

Besides continuing the convenient foot-operated tilt-ray feature in the improved headlamps, a combination top and tail light has been added, the powerful stop light being so wired that the driver may turn it on for use as a backing light.

Although the New Series Pontiac Six retains its former wheel base of 110 inches for ease of handling and parking, the car has the appearance of being considerably larger and more sturdy than its predecessor. This effect is achieved principally through the larger, deeper radiator, surmounted by its Indian head radiator cap. This year the radiator and the new raised panel on top of the hood are nearly two inches higher, than in 1927. Full crown fenders with hood sills completely covering the front of the frame give distinction to the front of the car.

From the side, the larger hubs and spokes, the solid appearance given the front wheels by the front brake drums, the dropping of the front window lines and raising of the body panels, all combine toward an impression of low-slung, comfort and safety.

THAW BACKS BEAUTIES

Harry K. Thaw, Pittsburgh millionaire and New York night-lifer, has just arrived in Hollywood with Anita Rivers and Susan Hughes, two beauties to whom he is supplying financial backing in their effort to win fame in the movie world.

Mount Pleasant

MT. JLEASANT, Jan. 14. — Mr. Hubert Lowes returned to his home on Saturday after spending the past three weeks with friends in the West and also visited his brother, Bruce, in Chicago.

Mr. and Mrs. Garnet Shield were visitors in Millbrook on Saturday.

Mrs. L. Scott and daughter, Ruby, are home on an extended visit from the West and are at present the guests of her sister, Mrs. James Fee.

The Rev. J. Riddell of Millbrook spent Sunday evening at the home of Mr. and Mrs. T. C. Morden.

Mr. and Mrs. Ira Lowe motored to Millbrook on Sunday and visited Mrs. Best in Dr. Turner's Hospital.

Mr. and Mrs. A. Brown of Cavan spent Sunday the guests of Mr. and Mrs. George Jamieson.

Mr. Gordon McLean of Toronto spent the week end at his home here.

Mr. and Mrs. T. C. Morden and Miss Dorothy Morden were guests at the home of Mr. and Mrs. James Morden in Omemee on Sunday.

Mr. A. E. Best and Mr. Mewyn Best, also Mrs. J. Best and Miss L. Finley motored to Millbrook on Sunday and spent the afternoon with Mrs. Best, who is convalescing in Dr. Turner's private hospital after her recent operation.

Mr. and Mrs. Hiram Best motored to Peterboro on Saturday.

Mr. Herman McLean of Toronto spent the week end with his mother, Mrs. Gertrude McLean, in the village.

Mr. Harry Finley and Miss Lena Finley spent Saturday evening with friends in the village.

Mr. and Mrs. Ira Lowe spent Sunday at the home of Mr. and Mrs. Bruce Scott.

Dr. H. A. Turner of Millbrook made a professional visit to the village on Monday.

MYSTERIOUS BEING

(Continued from Page 1)

said that he will stay for a week in any part of the house they say. But he has never come to make good his promise.

The Keatings themselves have completely abandoned the entire east side of the house, and Mrs. Keating will not even go into the empty rooms in daylight. She says that she scrubbed them a day or so ago and that the knocking commenced even then. She admits that her nerves are all on edge and that she wishes someone could explain the mystery. The children too are frightened. They cannot sleep except by "fits and starts," and are beginning to look as their mother does, pale and wane.

Only yesterday have the rumors begun to filter into town and these ranged from the most plausible story to the most ridiculous tale of the hair-raising variety. Everyone had a tale to tell and while most of them began quite modestly they usually grew to alarming proportions. Early last night a party consisting of the police, The Examiner and three local business men visited the scene of the origin of the stories. The Keatings were very glad to have someone there to help pass the time and readily answered all questions which were asked. They had not the slightest appearance of having anything to hide and Mr. Keating led the party from one room to another in order that they might see everything there was concerning the entire affair.

Armed with flashlights, and most of the party with firearms as well, they proceeded to the outside of the house and examined the markings and hales in the brick wall outside the house. Satisfied that they could not explain what had caused them, they examined the inner side of the holes and found an Ontario automobile license marker for 1918 bearing the number 34372. This had apparently been used to stop the hole on a previous occasion. All along the path taken by the spectre, the floor was carefully examined, but no marks found, although Keating said he had heard scratching and had himself been unable to find any traces. Nor did the stairs yield any clue to the blows they had received.

Apparently this mysterious thing does not go to the second storey of the house, so there seemed no necessity of investigating further for the time being. The party retired to one of the two rooms now occupied by the family. There Mr. Keating was asked to describe his impression of the thing as he saw it. He said it was about as big as a barrel and seemed to move like a man who went on his hands and feet and with boots on all four. There was no head or tail but it moved with a queer motion, combining rotation and a sort of waving effect. He had not seen it since the first of the year, but the knockings had been exceptionally violent on the nights of Thursday and Saturday, January 5th and 7th. These were from the cellar and he had not gone to open the door. He believes he would have seen it again if he had done so. He says that it always starts in the cellar and goes all through the house but never on the second floor.

Mrs. Keating was able to furnish a little more detail. She said it was of a striped appearance with a black streak through the middle and the rest was greenish grey in color with perhaps a tinge of blue. It had no head or tail and seemed to be a sort of mist. It never went through anything that she had seen but a closed door. Articles of furniture in the room were carefully avoided by it as it swept its windy way about the house. Others had been in the house to keep them company and help quiet their nerves and had heard the thing, but never seen it.

About four o'clock one morning there was a banging at their bedroom room. Thinking it to be the wind outside, Keating got up and after placing a folded rug against the bottom of the door, held it secure by placing a heavy leather upholstered chair against it. After that the door opened and shut four times, and when he got up to replace the mat and chair, he found they had not been disturbed. Yet he had seen the door open about eighteen inches and slam violently shut with a resounding bang. Mrs. Keating admitted that she was paralysed though she could not say it was from fright. She thought she was getting used to things by then. On the same night there was the sound of violent scratching on the hall floor, but not a mark could be found in the morning. Mr. Keating says he expected there would be holes in the floor or very nearly so.

Nor did the party get off without at least some evidence. In order to pass the dragging minutes, a four-handed game of euchre was instituted at the dining table. The press sat out as did one of the business men. They carried on a conversation with Mrs. Keating, who sat with her youngest child in her arms. The players were intent upon their cards and the conversation was demanding the attention of the other three when their came a distinct though not loud series of quick taps on what seemed to be either the floor or the bottom of the door beside the reporter. Having momentarily forgotten the business of the moment for the topic of the conversation, the reporter rose to open the door. As he did so he glanced at Mrs. Keating to obtain her permission to admit the person without. Her face had suddenly gone white and her eyes were staring. He paused. And in that instant she whispered swiftly, "That was it." It was a moment before the door was opened and no trace of anything was to be seen then.

Later there was a single, but this time much louder, knock from the floor almost under the table. This dispelled all doubt as to the first knock. But there was no repetition during the next hour, and the party took leave of the place. But not, however, before they had been given an invitation to remain as long as they desired and to return at any time they wished. The Keatings are more than anxious to have the matter cleared up, and peace established in their household, but they are not exactly anxious to have their time wasted by idly curious people who are not particular about their property. They say that the knockings are almost hard enough to shake the house during the first week in the month. "The floor seems to be going to come right up from under your feet." But they do not appear to be terrorized, rather only unnerved by the persistent recurrence of something which neither they nor their friends are able to explain.

If you buy out of town, and I buy out of town, and all our neighbors buy out of town, what in thunder will become of our town? Ever think about it?

dtf

"As he peered out into the room he saw a sight that froze his blood. The new arrival . . . seized the lady and proceeded to throttle her. . . . Imagine his emotions, my dear Markham. There he was, crouching in a dark closet, and a few feet from him stood . . ."

—The Canary Murder Case

A MILLION DOLLAR SALE

Sale of White and Colored Silk Bedspreads

We have grouped together our entire stock of beautiful quality Rayon Silk Bedspreads. Each one has been greatly reduced. Not all colors in each size, but sizes for single and double bed. Special Sale on Monday and following days. Note the sizes, colors and reduced prices.

4 only. 1 gold, 3 mauve. Size 72 x 90 inches. Usual $6.95. Sale price, each **$4.95**

5 only. 1 mauve, 1 rose, 1 blue and 2 gold. Size 72 x 100 inches. Usual $8.95. Sale price, each **$5.75**

1 only. Color, gold. Size 72 x 90 inches. Usual $4.95. Sale price, each **$3.75**

1 only. Color, blue. Size 72 x 90 inches. Usual $8.95. Sale price, each **$6.85**

12 only. 7 gold, 5 mauve. Size 81 x 105 inches. Usual $6.29. Sale price, each **$5.00**

4 only. 1 gold, 1 mauve, 1 rose, 1 blue. Size 80 x 100 inches. Usual $10.00. Sale price, each **$8.49**

5 only. 1 green, 1 gold, 1 blue, 1 rose, 1 mauve. Size 80 x 100 inches. Usual $15.00. Sale price, each **$11.25**

22 only. 12 gold, 10 blue. Size 80 x 100 inches. Usual $3.98. Sale price, each **$2.89**

TO-NIGHT AND MONDAY

Values in the Bargain Annex Tonight and All Day Monday

Feather Filled Pillows, covered with strong art ticking, pair 90c
Ladies' Winter Weight Drawers, ankle length, cream and white, pair, 39c, 49c
Single and Double Curtain Rods, with brackets and nails, each 10c
Full Yard Wide Drapery Chintz, in many new patterns, yard 20c
36-inch Factory Cotton, in a medium weight and pure, yard 12½c
Ladies' Black Kid and Patent Boots, all sizes and styles, pair 39c
Four-String Corn Brooms, with polished handle, good size, each 35c
Ladies' Silk and Wool and All-Wool Cashmere Hose, all sizes, pair 50c
24-inch Pure Linen Tea Towelling, plain, good quality, yard 25c
Heavy quality, yard wide Striped Flannelette, good patterns, yard 22c
Full 35-inch White Flannelette, usually sold at 35c, yard 25c
11/4 White and Grey Flannelette Blankets, first quality, pair $1.89
Full Double-Bed Size White Hemmed Sheets, first quality, each 93c
Ladies' Winter Weight Combinations, cumfy cut and short sleeves $1.09
Reversible Chenille Rugs, new patterns and size 27 x 55 inches, each .. $1.39
Ladies' Fabric Suede Gloves, odd lines of better qualities, pair 25c
Ladies' Pure Thread Silk Hose, in several colors and sizes, pair 25c
"Curity" Cheese Cloth, in 5-yard packages, good quality, pkg. 29c

Sale of All White Bedspreads

Entire stock of White Bedspreads in single, three-quarter and double-bed size at reduced prices. Some are slightly soiled. Now is the time to buy and save on these splendid quality Spreads. None reserved.

3 only White Dimity Spreads, size 60 x 80 inches. Usual $3.50. Sale price, each $2.75
10 only White English Grecian Spreads, size 80 x 96 inches. Usual $7.00. Sale price, each $4.98
3 only High Quality White Satin Spreads, size 72 x 96 inches. Usual $10.95. Sale price, each $7.95
2 only Satin Marcelles Bedspreads, lovely quality, size 72 x 96 inches. Usual $11.50. Sale price, each $8.95
2 only English Satin Marseilles Spread, size 74 x 96 inches. Usual $9.50. Sale price, each $7.75
7 only English Marseilles White Spreads, size 60 x 80 inches. Usual $5.25. Sale price, each $3.98
88 only All-White Crochet Bedspreads, good quality and new designs—
13 only size 60 x 84 inches. Special, each $1.50
25 only size 72 x 80 inches. Special, each $2.25
50 only size 80 x 90 inches. Special, each $2.49
16 only Unbleached Colored Stripe Krinklette Bedspreads, extra good quality and full double-bed size. Usually sold at $2.98. Size 80 x 100 inches. 4 blue and 12 mauve. Re-organization Sale price, each $1.95
11 only White Krinklette Bedspreads, size 72 x 90, slightly soiled. Re-organization Sale price, each $1.50
14 only White Krinklette Bedspreads, size 63 x 90 inches. Special, each, $1.50
TO-NIGHT AND MONDAY

MEN'S TWO-PIECE UNDERWEAR
Good quality, natural shade All-Wool Shirts and Drawers. Sizes 34 to 40.
USUAL $2.35
$1.19 per Garment
BARGAIN ANNEX ONLY

MEN'S COMBINATION and TWO-PIECE UNDERWEAR
Such makes as Stanfield's, Watson's, Cee-Tee, Pru and Jaeger.
VALUES $2.25 TO $3.50
RE-ORGANIZATION SALE—SPECIAL
$1.69 per Garment

Saturday—9 a.m. to 9.30 p.m.
Telephones 138, 139, 203

Canadian Department Stores Limited
SUCCESSORS TO THE CRESSMAN CO., LTD.

MEN'S COMBINATIONS
Good All-Wool Underwear in Watson's, Stanfield's, Hatchway and Truknit.
VALUES $4.25 TO $9.00
RE-ORGANIZATION SALE—SPECIAL
$2.49 per Garment

MEN'S COMBINATIONS
Here in broken lines of Watson's, Jaeger, Cee-Tee and Pru.
VALUES $5.50 TO $9.00
RE-ORGANIZATION SALE—SPECIAL
$3.95 per Garment

Omemee

OMEMEE, Jan. 14.—Mr. Charlie Lindsay was in town last week on business.

Mr. and Mrs. Sid Connell of Fairmount visited the former's brother, Mr. W. Connell, on Saturday.

Miss J. Guifford of Toronto is the guest of her sister, Mrs. G. D. Gowans.

Mrs. Weir of Creemore is on an extended visit at the home of her son, Rev. A. T. Weir.

Mr. and Mrs. Orville Toole have moved to their new home in Oshawa which they had erected recently.

Master Wilson Ford has returned to his home at Havelock after spending a few holidays with his grandparents, Mr. and Mrs. R. Ford.

Miss Jean Sandy left on Saturday for her school at Navan, after spending a couple of weeks at her home here.

Mrs. Parker of Diamond Lake is the guest of her son, Mr. W. K. Parker.

Messrs. Harold and Tom Laidley were visitors to Oshawa last week.

Mr. Stanley Tripp spent the week end at his home in Lindsay.

Miss Blanche Stinson returned to resume her school duties at Oshawa after spending last week with her mother, who was ill.

Miss Edna Moore of Lindsay was the guest of her friend, Miss Jessie Lamb, on Saturday.

Several hockey enthusiasts attended the match in Peterborough on Wednesday evening.

Mr. R. E. Stinson of Lindsay paid a visit to his sister, Mrs. J. Bushnell on Friday.

Mr. Talvert Davidson of Fleetwood was in town on business on Friday.

Mr. and Mrs. B. Pogue and children visited Mr. and Mrs. B. Middleton in Peterborough on Saturday.

Miss Vera Fisher left recently for Ingersol where she has secured a position.

Mr. Fergus Porter of Manvers visited his cousin, Mr. T. C. Stephenson on Monday.

Miss E. Curry was a visitor to Peterboro on Tuesday.

Friends of Mr. R. J. Adams will be sorry to hear he is confined to his room suffering from an injury to his knee.

On Thursday between 6.30 and 7 o'clock, through Station WJZ Schenectady, radio fans in Omemee were delighted to hear a splendid musical programme from London, England.

No time is being wasted by Messrs. R. Tate and F. Parker who already have men employed in digging the cellar for the new building which will replace the two small shops destroyed by fire a few days ago.

The building will be semi-detached with o solid brick centre wall with brick veneer front and sides and will be 30 x 34 feet in size. In order to give more inside room, the building will be extended to the east on Mr. Tate's property about 3 feet.

IS THERE A BABY IN YOUR HOME?

Is there a baby or young children in your home? If there is you should not be without a box of Baby's Own Tablets. Childhood ailments come quickly and means should always be at hand to promptly fight them. Baby's Own Tablets are the ideal home remedy. They regulate the bowels; sweeten the stomach; banish constipation and indigestion; break up colds and simple fevers—in fact they relieve all the minor ills of little ones. Concerning them Mrs. Moise Cabotte, Makamik, Que., writes: "Baby's Own Tablets are the best remedy in the world for little ones. My baby suffered terribly from indigestion and vomiting, but the Tablets soon set her right and now she is in perfect health." The Tablets are sold 25c. a box from The Dr. Williams' Medicine Co., Brockville, Ont. by medicine dealers or by mail at

Thomasburg

THOMASBURG, Jan. 14.—Rev. Mr. Hawley of Shannonville took charge of the service here in the United church on Sunday morning. His text was taken from Matthew, the 11th chapter and the 3rd verse: "Art thou He that should come or do we look for another."

Rev. Mr. Hawley took dinner with Mr. and Mrs. Silas Prindle on Sunday.

Mr. Richard Coulson is home after spending a few weeks with his brother, Mr. Robert Coulson at Deseronto.

Mr. and Mrs. Frederick Coulter were the guests at the home of their daughter, Mrs. Harry Sills, of Roslin, on Wednesday.

Mr. Orland Graham of Oshawa is visiting at the home of Mr. Damon McCannon.

Mr. Percy Vance of Roslin took tea with Mr. and Mrs. William Vance on Wednesday.

Mrs. Elijah Grills spent Saturday at the home of her son, Mr. William Grills.

Mr. and Mrs. Abner Mouck of Tweed visited Mr. and Mrs. Herbert Mouck on Sunday.

Mr. and Mrs. Ervin Bateman and children visited at the home of Mr. George Booth at Chapman on Sunday.

Mr. and Mrs. William Robinson of Shannonville visited the former's parents, Mr. and Mrs. Montgomery Robinson, over the week end.

Mr. and Mrs. Henry Blakely were entertained at the home of Mr. Edward Good on Wednesday evening.

Mr. Arthur Sherry of the west is spending a few months with his father, Mr. Forbes Sherry.

Mr. and Mrs. Thomas Coulson and children visited friends in Campbellford on Sunday.

Mrs. Robert Fennell entertained her mother, Mrs. Doxy, and brothers last week.

Mr. and Mrs. McCamon, and Mrs. Robert McCamon and daughter, Hazel, of Chapman, were Sunday visitors of Mr. and Mrs. Charles Latchford.

Mr. and Mrs. Melbourne Adams were the guests of Mr. and Mrs. Edward Carter for tea on Sunday.

Mr. and Mrs. James Bateman and sons, Henry, Earl, and Russell visited Mrs. Lena Chapman of Tweed on Sunday.

Mr. and Mrs. Thomas Emerson visited Miss Purvis of Moneymore on Sunday.

DISTRICT CHURCHES.

SPRINGVILLE UNITED CHURCH

SPRINGVILLE, Jan. 14.—The regular morning service was held in Springville United Church, with the pastor, Rev. A. H. McConnachie in charge.

The Scripture reading was taken from Luke 17 20-37.

The children's text, from the Lord's Prayer, was—"Forgive us our debts as we also forgive our debtors."

"Debts," Mr. McConnachie explained, "is a much bigger word than, 'trespasses,' as is commonly used in the Lord's prayer. This petition we will notice, is conditionary. If we cannot forgive our neighbour but hold in our hearts a feeling of hate we have no capacity for our Heavenly Father's pardon.

"If we believe in Jesus Christ and feel good fellowship toward our neighbor, then we can pray this prayer, knowing that it will be granted, that our sins will be forgiven, discharged and blotted out."

The morning text was taken from Luke 17 20—"And when he was demanded of the Pharisees, when the kingdom of God should come, he answered them and said, The kingdom of God cometh not with observation."

"The Jews of olden times were sustained and carried on in the strength of great hope and expectation. They were buoyed up from their dark days by the expectation of the Messiah—a great political personage who would overcome all enemies of the Jews and restore their kingdom. They did not believe in a spiritual kingdom or a spiritual Messiah.

"These Jews were always expecting a sign to denote the coming of their king. The Pharisees in the text were thinking of this earthly kingdom. Jesus rebukes them in His reply. 'The kingdom of God cometh not with observation.' 'The kingdom of God,' said Jesus, 'is within you.' Jesus' kingdom was to be a spiritual, inward power. The reign of God must begin in the human heart where spiritual blessings are born, such as forgiveness, peace, joy and great charity toward all men. All Heavenly powers dwelling in us must be made homely (made flesh)—so that others may see them and receive blessings from them. These heavenly powers must be cultivated in our hearts. Then, and only then, have we a right to pray for others.

"The Kingdom of God cometh not with observation, but secretly, powerfully, it lodges and grows in our hearts. People everywhere are still hoping for and looking for signs. If God were to send a sign we would willingly believe. Jesus said, 'It is an evil generation that seeketh after signs—they shall receive no signs.'

"It is the nature of sin to advertise itself. A drunkard cannot hide his sin but goes reeling through our streets. Evil delights to parade, before the public eye but, good, is retiring and secret. The reclaimed and converted drunkard no longer is seen staggering along the streets. He does not usually advertise the fact that he has been reclaimed but he humbly and earnestly begins to build up a new life. Without advertisement the new spiritual signs show themselves.

"Jesus said, 'Blessed are those that have not seen and yet believe.' We all cannot see, or hope to see, the mighty work that is being done on our Mission fields, but we believe the reports we hear from our returned missionaries.

"We know that the Christian church has been born in China and it has come to stay. If all the missionaries were to be taken away from China there would be tens of thousands of Christian Chinese left to carry on the great work and sustain the church of Christ.

"The same is known of India, but the kindly leadership of the white man cannot permanently be withdrawn with safety yet. The interesting story of the wicked Queen of Madagascar shows how Christianity will survive and grow stronger under difficulties. This queen drove all the missionaries from the country and forbade even the reading of the Bible during her reign, but her Christian subjects would not give up their Bibles and their religion. They secretly met in small groups here and there through the land, conducting Christian services and reading their Bibles until, when this wicked queen died, the church was stronger than ever before.

"In Western Africa men and women are seeking for education as little children and with our missionaries we are trying to supply their needs.

"We cannot see what is going on in Japan but we know that the preaching of the Gospel through the Christian church is making a new Japan. Thousands of Japanese are being converted.

"In Korea a great Christian church is being founded. These Koreans are being gathered out of darkness into the light. They are a very devoted self-sacrificing people, and give more per member than the Canadian church to help send the Gospel to others.

"In Trinidad a century ago Christ had never been heard of. The majority of these people migrated from India, and are now accepting Christianity.

"All of these nations need Christian guidance. We like to boast of ourselves as a Nation, so why should we deny this priviledge to India, China, Africa, etc. Our missionaries are often great statesmen who are able to show true leadership to these countries. For one generation at least we must carry on with the great work, supporting and guiding these young Christians until they are strong enough to support themselves and call themselves nations.

"In Canada the church is doing a great work meeting the immigrants at all the ports to the east and to the west, offering help and guidance.

"Unless we see signs, many will not give toward this great missionary cause. Some will not even trouble themselves to read the missionary papers. We save ourselves by cultivating ignorance.

"The Kingdom of God cometh not with observation—it is coming as never before. We need to see signs in changed minds and open hearts. Jesus Christ must reign until every enemy is put under His feet. May God hasten the day."

School Report

Omemee Public School.

Following is the Omemee public school report for November and December. It shows the names in order of merit and the percentage that that was made by each:

Junior IV: Doris Jones 67, Willard Rehill 66.5; Rhea Magee 66; Ross Rehill 66; Doris Vaughan 60; Mertha Sanderson 55; Almeda Magee 48; Donald Mahood 47; Vera Morton 46 Ruby McConnel 40; Jean McGinness 38.

Senior III: Gordon Parsons 70; Charlie Weir 69; Vincent Cornwall 67; Valeria Hart 66; Laura Hall 63; James Johnson 61; Billy Earle 59; Willie Fisher 47.

Junior III: Frances MacPherson 63, Florence Laidley 62; Dick Vaughan 62; Roberta McQuade 61; Arthur Weir 57; Lillian Williamsson 57; Florence Sloan 55; Lorraine Irwin 53, Marion Fisher 53; Evelyn Morcombe 52; Hugh Rehill 51; Billie McQuade 50; Jane Magee 50; Helen Shaw 45; Walter Lloyd 43; Lowey McQuade 25 (absent.)

W. H. Kells, teacher.

Junior Room.

Senior II Arthur Jamieson 76 per cent; Lloyd Hart 71 per cent; Jean Parsons 69 per cent.

Junior II: Doreen Rehill 88 per cent., promoted to Senior II; Irene McGinnis 85 per cent., promoted to Senior II; Bill Sanderson 77, promoted to Senior II; Florence Marshall 76, promoted to Senior II; Burt Shaw 69; Milford Byers 61.

Junior I promoted to Senior I — Lloyd Rowland 78; John Irwin 76; Russell Marshall 72; Archie Pogue 72; Mildred Fee 57 promoted on trial.

M. Faulkner, teacher.

One Box Relieved Terrible Backache

Dodd's Kidney Pills were Recommended by Friend

"I suffered with Rheumatism and very bad Backache when a friend advised me to take Dodd's Kidney Pills," writes Mrs. G. S. Freeze of Annidale, Queen's Co., N.B. "My Mother had used lots of them with good results. I tried them and found improvement after half a box. Before I had taken a full box I was better."

When you have Backache it is often a timely warning that the kidneys are not working as they should. Do not delay, but make and keep the body healthy by using Dodd's Kidney Pills. For over a third of a century they have been highly recommended as the best treatment for ailing Kidneys.

50c At All Dealers, or by Mail from The Dodds Medicine Co. Ltd., Toronto 2, Ont.

SAFETY WORK SHOWS RESULTS

Number of Accidents at Deloro Plant Has Decreased Greatly.

OFFICERS ELECTED

MARMORA, Jan. 14.—Opening with a banquet served by chef Arthur Hart at the Hub, Deloro, for which the Deloro Smelting and Refining Company was responsible, the Deloro Safety Committee held a very interesting monthly meeting on Tuesday evening, followed by the annual meeting. After justice had been amply done to the good fare spread for members and guests to the number of fifty, the roll call was read with reports of committees following.

The flag and star were awarded to the Engineering Department for the best monthly and yearly results, T Cousins, the floating member for December on the Inspection Committee having given his report, Chairman R. A. Elliott announced that a McCallum, newly-elected member, would be floating member for January. With C. H. Buskard presenting his statement of the past month's activities of the Benevolent Board, the meeting adjourned.

Mr. Elliott, in opening the annual meeting, read a telegram from F. A. Bapty, Secretary of the Company, who had been called away to the bedside of a parent. Mr. Elliott, in his report as Chairman gave many interesting figures in proof of 1927 being the most successful year at Deloro from the Safety First standpoint.

Among other facts mentioned were these.—In the past five years there have been 1680 days lost time at the plant, coming under compensation, made up as follows:

1923	643
1924	519
1925	246
1926	184
1927	88

Organized Safety-First took place in 1926 and its result is shown in that year and 1927. From 1923 to 1926 inclusive, the employees averaged 325 in number, but in 1927 the number was 362. Good results declared Mr. Elliott were due not only to Safety-First propaganda, but also to co-operation on the part of the employees. The three foremen awarded the trip to the Safety Convention this year are, A. Kennedy, E. Hewitt, and J. Jerome, all of whom are employed at the Oxide plant. As chairman, his message at the start of 1928 was, "Go ahead." He wished all a happy and prosperous New Year, free from accidents. F. Paquet, having given an excellent Secretarial report, the election of officers was proceeded with.

Upon motion, all officers of the Executive were re-elected, namely: Chairman, R. A. Elliott; Vice-chairman, J. Hemphill; secretary, F. Paquet; Asst. Secretary, W. Reynolds.

The appointment of sub-committees was named by the chairman:

Complaints—W. Williams, J. A. Rice, C. T. Nicholson, J. Judge and H. Loveless.

Competitive—H. A. McNally, R. Hunter, H. F. Berry, R. Murray and J. Hemphill.

Publicity—W. R. Reynolds, A. V. Yates, W. J. Cottrell, W. L. Rigg, and K. Buehmann.

Inspection—C. H. Buskard, M. J Lamplin, F. Gray, W. Mumby and J. K. Savage.

Relief Board—A. McCallum, 3 years; R. A. Elliott, 2 years; C. H. Buskard, 1 year.

Auditors—R. Hunter and H. F. Berry.

Mr. Elliott then tendered the thanks of the committee to the company for providing such a fine banquet. S. B. Wright, General Manager, replying, expressed his pleasure at being present He noted that very few accident forms had been passing through the office for the past few years. He followed the activities with much interest. As they were all aware, the first consideration was the avoiding of injury, but they must recognize in addition, the effect the accident has on the earning power of the injured man. No compensation is full in the strict sense of the word, besides which the injured is rendered more or less inefficient from the employer's point of view. Safety in practice saves a man money, retains his efficiency and saves money to his employer. He congratulated all on the interest they had shown in the matter and expressed his pleasure to St. John's ambulance classes of the year. H. W. Sabine, one of the guests of the evening, after tendering congratulations, extended the hope that the record in the coming year might be even bettered.

Dr. D. Thomson, in course of a cheery speech, referred to the reports given as revealing Safety-First, carried to the first notch.

Dr. H. Crawford, the company's doctor wished he could put into proper words his feelings over the accomplishments of the Safety Committee. Speaking of accidents, he said he could remember when treatment of injuries was part of the day's work. He had noticed that the solicitude of the fellow workmen at Deloro for the injured man was wonderful. Credit, he said, should also be given to tincture of iodine. Workmen have got so accustomed to it throughout the country that they want to apply it to everything.

The chairman then asked H. W. Shoemaker, of the Dorr Company to say a few words. This visiting gentleman confessed that it was his first close up of any safety work, but all were to be complimented on the activities of safety work.

Messrs. W. R. Reynolds and J. Hemphill having spoken briefly, the meeting closed with the singing of the National Anthem.

DOCTOR ARRAIGNED.

Accused of Manslaughter in Connection With Death of Woman.

SAULT STE. MARIE, Jan. 13. — (Canadian Press.)—Dr. W. H. Dudley was arraigned in police court today on a charge of manslaughter in connection with the death on January 6, of Mrs. Mary Dominick. The death resulted, according to evidence at the inquest, from peritonitis following an operation. Dr. Dudley was remanded a week on bail of ten thousand dollars.

PICKS PANSIES.

Brockville Lady Gets Flowers in Full Bloom in Her Garden.

BROCKVILLE, Dec. 13. Canadian Press. — At the annual meeting of the Horticultural Society held last night, one of the members, Miss Eva Colborne, displayed pansies in full bloom that she had picked outside of her residence here yesterday.

RED ROSE TEA "is good tea"

The Orange Pekoe, at a little extra cost, is extra good

In clean, bright Aluminum

18

Let Us Help You Make Money with Poultry

Here is the Sure Way-the Pratt Way

More eggs! That's the answer every time to the question "How to Make Money with Poultry?" . Pratts Poultry Regulator has proved itself to be the scientifically correct balance that has to be added to hens' regular feed to make them lay eggs to the limit of their capacity.

Pratts Poultry Regulator

It is composed of roots, herbs, barks and minerals, forming a perfect regulator. It DOES make hens lay. It stimulates the blood, bowels and digestive organs. When used regularly, hens lay throughout the year. It costs only one cent a month per hen, or one cent a day for thirty hens. Sold by all dealers. Ask for Pratts and take no other. Your money back if you are not satisfied.

Write for PRATTS POULTRY BOOK—FREE

PRATT FOOD COMPANY OF CANADA, Ltd.
326 Carlaw Ave., Toronto

THE FIRST MID-SEASON SHOW-ROOM COLLECTION OF A NEW SEASON'S SAMPLES.

The Smartest of New Dresses, Your Choice $10.65 Each

We secured them from one of Montreal's leading dress houses, away below their regular value, for quick clearance. 69 Dresses in the lot.

EVERY DRESS NEW—Every dress in the best of the new season's styles, in one and two-piece effects. Every dress worth $19.50 to $22.50. All in Satin-faced Crepe, Georgette and Flat Crepe. Big choice of the new shades: Rose, Sand, Cranberry, Rosewood, Mother Goose, Oakwood, Brown, Navy and Black. Sizes 14 to 38.

Special window demonstration on models to-night at 8 o'clock.
Wonderful value, each $10.65

THE J.C. Turnbull CO. LTD.

You'll be agreeably surprised at the 4th Floor Rummage Sale Bargains to-night. Many choice values. It's a gathering of odds and ends from the whole store, marked for quick clearance. Visit it to-night.

POULTRY SHOW PRIZE-WINNERS

Dark Brahmas.
One cock, 2 hens, 1 cockerel, 2 pullets in class.
All awards to H. T. Lush.

Partridge Cochins.
One cock, 2 hens, 2 cockerels, 2 pullets in class.
Cock 1, hen 1 and 2, H. T. Lush.
Cockerel 1 and 2, pullet 1 and 2, E. H. White.

Langshans, Black.
One cock, 1 cockerel, 1 pullet. All awards to H. T. Lush.

Leghorns, Brown, S. C.
Three cocks, 3 hens, 6 cockerels, 3 pullets.
Cock 1 and 3, hen 1 and 3, pullet 3, R. M. Brown.
Cock 2, R. M. Paterson.
Hen 2, pullet 1, J. T. Weir.
Cockerel 1, 2 and 3, A. H. Clegg.
Pullet 2, Leo Murphy.

Brown Leghorns, R. C.
Three cocks, 5 hens, 2 cockerels, 2 pullets in class.
Cock 1 and 2, hen 1, 2 and 3, cockerel 2, Geo. Buller.
Cock 3, pullet 1 and 2, H. T. Lush.
Cockerel 1, R. M. Paterson.

Leghorns, White, S. C.
Five cocks, 3 hens, 5 cockerels, 5 pullets.
Cock 1 and 2, hen 1 and 2, cockerel 1, 2, 3, 4, 5, pullet 1, 2, 3, 4, 5, A. Long.
Cock 3, H. V. Mills.
Hen 3, W. Jenkins.

Leghorns, White, R. C.
Two cocks, 2 hens, 3 cockerels, 3 pullets in class.
Cock 1, hen 2, H. T. Lush.
Cock 2, hen 1, pullet 1 and 2, cockerel 1 and 2, R. M. Brown.
Cockerel 3, pullet 3, J. H. Gilroy.

Leghorns, Buff, S. C.
One cock, 1 hen, 1 cockerel, 2 pullets. All awards to R. M. Brown.

Black Leghorns.
Three cocks, 3 hens, 4 pullets, 4 cockerels in class.
Cock 1 and 2, hen 1, cockerel 2 and 3, pullet 2 and 3, H. T. Lush.
Cock 3, hen 3, pullet 1, Mrs. Geo. Rose.
Hen 2, cockerel 1, R. M. Brown.

Minorcas, Black, S. C.
Two cocks, 9 hens, 9 cockerels, 6 pullets in class.
Cock 1, hen 2 and 5, cockerel 2 and 5, pullet 1, 4 and 5, R. Bugg.
Cock 2, H. T. Lush.
Hen 1 and 4, cockerel 1, pullet 2 and 3, R. B. Robson.
Hen 3, Geo. Buller.
Cockerel 4, A. J. Ward.

Anconas.
Three cocks, 4 hens, 1 cockerel, 3 pullets in class.
Cock 1, 2 and 3, hen 1, 2, 3 and 4, cockerel 1, pullet 1, 2, 3 and 4, C. Barton.

Blue Andalusians.
Five cocks, 5 hens, 3 cockerels, 3 pullets in class.
Cock 1, 2, 4 and 5, hen 1, 2, 3, 4, cockerel 2 and 3, pullet 2 and 3, S. E. Moncrief.
Cock 3, hen 5, cockerel 1, pullet 1, W. J. Outram.

Buttercups.
One cock, 2 hens, 2 pullets. All awards to Geo. Buller.

Silver Gray Dorkings.
One cock, 3 hens, 1 cockerel, 2 pullets in class.
Cock 1, hen 1, pullet 1, R. J. Hope.
Hen 2 and 3, cockerel 1, Leo Murphy.
Pullet 2, R. M. Brown.

Red Caps.
Five cocks, 4 hens, 2 cockerels, 5 pullets in class.
Cock 1 and 3, hen 1 and 2, cockerel 1, pullet 1 and 2, Wm. Jenkins.
Cock 2, hen 4, cockerel 2, pullet 4 and 5, R. M. Brown.
Cock 4 and 5, hen 3, pullet 3, H. T. Lush.

Buff Orpingtons.
Two cocks, 3 hens, 4 cockerels, 4 pullets in class.
Cock 1, hen 2, cockerel 2, pullet 3, H. T. Lush.
Cock 2, hen 1, cockerel 1 and 3, pullet 1 and 2, W. J. Outram.
Hen 3, cockerel 4, pullet 4, R. M. Brown.

Orpington, Black.
Two cocks, 2 hens, 1 cockerel, 1 pullet in class.

Orpington, Black.
Two cocks, 2 hens, 1 cockerel, 1 Cock 1, hen 1, W. J. Abernethy.
Cock 2, hen 2, cockerel 1, pullet 1, R. M. Brown.

Orpington, White.
One hen, 1 cockerel, 1 pullet in class. All awards to R. M. Brown.

Cornish Game, A. C.
Three hens, 3 cockerels, 3 pullets, cockerel 1, 2 and 3, hen 1, 2 and 3, pullet 1, 2 and 3, Robert Bugg.

Sussex, A. C.
One cock, 1 hen, 1 cockerel, 1 pullet in class. All awards to R. M. Paterson.

Polish, White-Crested Black.
Two cocks, 2 hens, 1 cockerel, 1 pullet. All awards to H. T. Lush.

Silver Polish.
Two cocks, 2 hens, 2 cockerels, 2 pullets in class. All awards to H. T. Lush.

Polish, A.O.V.
Two cocks, 2 hens, 2 cockerels, 2 pullets in class. All awards to H. T. Lush.

Hamburgs, Spangled.
Two cocks, 2 hens, 2 cockerels, 1 pullet in class. All awards to H. T. Lush.

Hamburgs, Pencilled.
Two cocks, 2 hens, 1 cockerel, 1 pullet in class. All awards to H. T. Lush.

Hamburgs, Black.
Two cocks, 2 hens, 1 cockerel, 2 pullets in class.
Cock, 1 and 2; hen, 1 and 2; cockerel, 1; pullet, 3; H. T. Lush.
Pullet, 1 and 2; R. M. Brown.

Houdans.
Two cocks, 2 hens, 1 pullet in class. All awards to H. T. Lush.

Campines, Silver.
Two cocks, 3 hens, 2 cockerels, 2 pullets in class.
Cock, 1; hen, 2 and 3; cockerel, 1 and 2; pullet, 1 and 2; R. M. Brown.
Cock, 2; hen, 1; R. M. Paterson.

Special Class for Barred Rock Males.
Four cocks, 2 cockerels.
Cock, 1; cockerel, 1 and 2; C. Sanderson.
Cock, 2, 3 and 4; E. H. White.

Dark Barred Rock Females.
Five hens, 4 pullets.
Hen, 1 and 2; pullet, 1, 2 and 3; E. H. White.
Hen, 3 and 5; Frank Head.
Hen, 4; pullet, 4; G. A. Bendelow.

Bantams, Black or Brown Red Game.
Four cocks, 4 hens, 5 cockerels, 5 pullets in class.
Cock, 1; hen, 2; H. T. Lush.
Cock, 2; hen, 1 and 3; F. Chambo.
Cock, 3; cockerel, 2; pullet, 2; D. Kingdon.
Cockerel, 3; pullet, 3; R. M. Brown.
Cockerel, 1; pullet, 1; T. R. Hunter.

Birchen Game.
Two cocks, 2 hens, 1 pullet in class. All awards to H. T. Lush.

Duckwing.
Two cocks, 1 hen in class. All awards to H. T. Lush.

Bantams, Pyle Game.
One cock, 2 hens, 1 cockerel, 4 pullets in class.
Cock, 1; hen, 1 and 2; pullet, 1; H. T. Lush.
Cockerel, 1; pullet, 3; Geo. Buller.
Pullet, 2; H. V. Mills.

A.O.V. Game Bantams.
One cock, 1 hen, 1 cockerel, 2 pullets in class; all awards to H. T. Lush.

Old English Game.
Two cockerels. All awards to H. V. Mills.

Bantams, Seabrights, A.C.
Two cocks, 4 hens, 1 cockerel and 1 pullet.
Cock, 1; hen, 1, 3 and 4; H. T. Lush.
Cock, 2; hen, 2; cockerel, 1; pullet, 1; E. H. White.

Rose Combs, A.C.
Four cocks, 4 hens, 1 cockerel, 1 pullet.
Cock, 1; hen, 1 and 3; J. T. Weir.
Cock, 2; hen, 4; cockerel, 1; pullet, 1; W. H. Bowhey.
Cock, 4; H. T. Lush.
Cock, 3; R. M. Brown.

Cochin, Buff.
Five cocks, 5 hens, 4 cockerels, 4 pullets in class.
Cock, 1; hen, 2; J. T. Weir.
Cock, 2 and 4; hen, 1 and 4; cockerel, 4; pullet, 2 and 3; W. H. Bowhay.
Cock, 3 and 5; hen, 3 and 5; cockerel, 1 and 3; pullet, 4; S. E. Moncrief.
Cockerel, 2; pullet, 1; W. J. Abernethy.

Cochins, Black.
Four cocks, 2 hens, 4 cockerels, 4 pullets.
Cock, 1 and 2; hen, 2; cockerel, 2 and 3; pullet, 2 and 3; W. J. Abernethy.
Cock, 3; hen, 1; pullet, 1; H. T. Lush.
Cockerel, 1; R. M. Brown.

A.O.V. Cochins.
Three cocks, 4 hens, 2 cockerels, 2 pullets in class.
Cock, 1 and 3; hen, 4; cockerel, 2; pullet, 2; W. J. Abernethy.
Cock, 2; hen, 3; cockerel, 1; pullet, 1; H. T. Lush.
Hen, 1 and 2; R. M. Brown.

Brahmas.
Two cocks, 2 hens, 2 cockerels, 2 pullets in class.
Cock, 1 and 2; hen, 1 and 2; cockerel, 1 and 2; pullet, 1 and 2; H. T. Lush.

Silkies.
One cock, 2 hens, 1 pullet in class. All awards to H. T. Lush.

Guinea Fowl, A.C.
Three cocks, 3 hens, 2 cockerels, 2 pullets in class.
Cock, 1; hen, 2; cockerel, 1 and 2; pullet, 1 and 2; R. M. Brown.
Cock, 2 and 3; hen, 1 and 3; S. E. Moncrief.

Production Class, White Leghorns.
One cock, 7 hens, 7 cockerels, 10 pullets.
Cock, 1; hen, 3; Ben Fraser.
Hen, 1; pullet, 1 and 2; H. C. Lord.
Cockerel, 1 and 3; pullet, 3, 4; Fred Ward.
Hen, 2; John Masters.
Cockerel, 2; pullet, 5; A. Long.

Production Class, Barred Rocks.
Two hens, 2 cockerels, 5 pullets.
Hen, 1 and 2; H. C. Lord.
Cockerel, 1 and 2; pullet, 1, 2 and 3; J. Hayward.

Ducks, Pekin.
Two old drakes, 2 old ducks, 2 young drakes, 1 young duck.
Old drake, 1; old duck, 1; young drake, 2; L. Hutchinson.
Old drake, 2; old duck, 2; young drake, 1; young duck, 1; R. M. Brown.

Rouen.
Three old drakes, 3 old ducks, 2 young drakes, 2 young ducks.
Old drake, 1; old duck, 1; R. M. Paterson.
Old drake, 2; old duck, 2; young drake, 1; young duck, 1; L. Hutchinson.
Old drake, 3; old duck, 3; young drake, 2; young duck, 2; R. M. Brown.

Ducks, Indian Runner.
Three old drakes, 2 old ducks, 5 young drakes, 5 young ducks in class.
Old drake, 1 and 3; young drake, 1, 2 and 3; young duck, 1; J. T. Weir.
Old drake, 2; old duck, 2; young duck, 2; R. M. Brown.
Young duck, 3; P. Price.

A.O.V. Ducks.
Two old drakes.
Old drake, 1; R. M. Brown.
Old drake, 2; L. Hutchinson.

Cayuga.
Old drake, 1; R. M. Brown.
Young duck, 1; L. Hutchinson.

Aylesbury Ducks.
Two old drakes, 2 old ducks, 4 young drakes, 4 young ducks.
Old drake, 1 and 2; old duck, 1 and 2; young drake, 1 and 2; young duck, 1, 2 and 3; L. Hutchinson.

Muscovy Ducks.
Young drake: 3 R. M. Brown.
Two old drakes, 2 old ducks, 2 young drakes, 2 young ducks.
Old drake, 1; old duck, 1; L. Hutchinson.
Old drake, 2; old duck, 2; young drake, 2; young duck, 2; R. M. Brown.
Young drake, 1; young duck, 1; H R. Cole.

Geese, Toulouse.
Old male, 1; R. M. Brown.
Young female, 1; L. Hutchinson.

Embden.
Two old males, 2 old females, 2 young females, 2 young males.
Old male, 1; old female, 1; young male, 1; young female, 1; L. Hutchinson.
Old male, 2; old female, 2; young male, 2; young female, 2; S. E. Moncrief.

African Geese.
Two old males, 2 old females, 2 young males, 1 young female in class.
Old male, 1; old female, 1; young male, 1; L. Hutchinson.
Old male, 2; old female, 2; young male, 2; young female, 1; R. M. Brown.

Chinese Geese.
Two old males, 2 old females, 1 young male, 1 young female in class. All awards to R. M. Brown.

Turkeys, A.O.V.
Two old toms, 2 old hens, 1 young tom, 2 young hens.
Old tom, 1 and 2; old hen, 1 and 2; young tom, 1; young hen, 1; L. Hutchinson.
Young hen, 1; H. Thompson.

White Holland.
Two old toms, 3 old hens, 3 young toms, 1 young hen.
Old tom, 1; old hen, 2; young tom, 2 and 3; young hen, 1; R. M. Brown.
Old hen, 1 and 3; young hen, 1; L. Hutchinson.

Bronze.
Two old toms, 4 old hens, 4 young toms, 5 young hens.
Old tom, 1; old hen, 1; young tom, 2; young hen, 1; L. Hutchinson.
Old tom, 2; R. M. Brown.
Old hens, 2 and 3; young tom, 1 and 3; young hen, 2 and 3; H. Thompson.

Pigeons, Fantails.
Three pairs in classes 1, 2 and 3, J. S. Chandler.

Homers.
Two pairs in class. George Buller, 1; J. S. Chandler, 2.

Rabbits, Angora.
Three old males, 3 old females.
Old male, 1; old female, 3; R. M. Brown.
Old male, 2 and 3; old female, 1 and 2; P. Price.

Belgian.
Old male, 1; old female, 1; R. M. Brown.
Young male, 1; young female, 1; L. Hutchinson.

Chinchilla.
Old male, 1; old female, 1 and 2; young female, 1, 3, 4 and 5; S. E. Moncrief.
Young male, 1; young female, 2; H. R. Cole.

Breeding Pens, A.V. American Solid Color.
Five pens in class.
Pen, 1, A. R. Robson.
Pen, 2, W. J. Abernethy.
Pen, 3, R. M. Brown.

A.V. American, Parti-Color.
Five pens in class.
Pen, 1, A. Wilson.
Pen, 2, F. Head.
Pen, 3, R. M. Brown.

Mediterranean, Solid Color.
Pen, 1, A. Long.

Mediterranean, Parti-Color.
Pen, 1 and 2, R. M. Brown.

A.V. English.
Pen, 1, W. J. Outram.

A.O.V. Light.
Pen, 1, H. T. Lush.

Eggs, Brown, Specials.
Five dozen in class.
First, John Hayward; 2nd, H. T. Lord; 3rd, John Masters.

White, Dozen.
Twelve dozen in class.
First, Robert Bugg; 2nd, A. Long; 3rd and 4th, S. E. Moncrief; 5th, Fred Ward.

Best Dressed Turkey.
First, Harold Thompson.

Best Dressed Pair of Chickens.
First, F. G. Carpenter.

BEAUTIFUL ELIZABETHAN HOME

THE CANADIAN HOMEMAKER
A series of weekly articles covering
PLANING . BUILDING . FINANCING
DECORATING . FURNISHING . GARDENING
copyright 1928

(Warren & McDonnell, Architects.)

Besides the charm of form and proportion illustrated by the perspective, that of color must be considered when appraising the artistic value of this beautiful Elizabethian home. Imagine the roof of variegated green shingles, dark greenish blue woodwork contrasting against warm yellow stucco walls, and the restful surface of the rough brick lower storey wall. It is an engaging combination.

Five main rooms and a profusion of closets, all of ample size and conveniently arranged are shown on the plans.

With the stucco on hollow tile or concrete block, the cost would vary between $7,000 and $8,000 according to locality.

Readers desiring further information regarding a house of this design should communicate with MacLean Builders' Guide, 345 Adelaide St. West, Toronto, Ont., who will see that it is supplied. When writing please mention design number 107. Copyright, 1928.

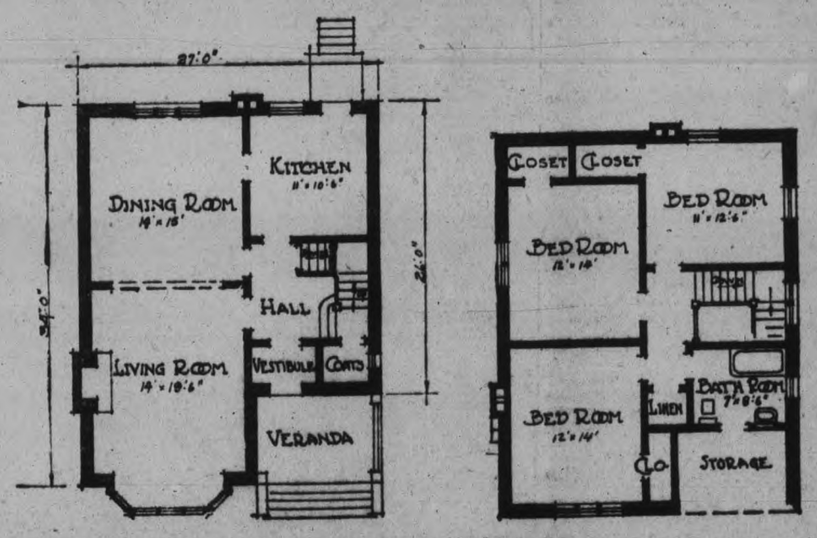

Bonarlaw

BONAR LAW, Jan. 14.—Mrs. W. S. Stiles was in Kingston last week.

Mr. and Mrs. Percy Oddie and family also Mrs. John S. McKeown and baby, Betty, were guests at Bill Barlow's on Tuesday.

Mr. and Mrs. Arthur Burkitt and Mr. and Mrs. S. S. McComb motored to Sidney on Friday and spent the day with Mr. George Burkitt.

Mr. Geneste Hatton was in Madoc on Sunday visiting friends.

Mr. and Mrs. D. Wellman visited at Mr. William Finches on Sunday.

A large number attended the skating party at Andrew Thompson's last week.

Mr. Samuel Redcliffe returned home on Monday from Belleville General Hospital.

Mr. Will McInroy was in Tweed on Monday.

FLYING TO NICARAGUA.

Three Aviators Taking Plane For Use of Marines There.

MIAMI, Fla., Jan. 14 (Canadian Press).—In a three-motored Fokker monoplane for use by the marine forces in Nicaragua, Major Bourne and two flying mates took off to-day on a projected twelve hundred mile hop over water and rough country for Managua, capital of the Central American country.

The Story with a Thousand Thrills

On the dressing table, not far from the murdered body of Margaret Odell, lay the jewel case. It was twisted out of shape by the terrific leverage that had been necessary to force it, and beside it lay a brass-handled poker.

Vance had glanced but casually at the different objects in the rooms, but when he came to the dressing table he paused abruptly. Taking out his monocle, he adjusted it carefully and leaned over the broken jewel case.

"This steel case," he said, "was never torn open by that wholly inadequate iron poker."

Heath nodded his head approvingly. "So you, too, noticed that, did you? . . . And you're dead right. That poker might have twisted the box a little but it never snapped the lock."

He turned to Inspector Moran.

"I say!" Vance commented. "Something devilish queer took place here last night."

"Oh, not so queer," Heath amended. "It was a thorough job, all right, but there's nothing mysterious about it."

Vance polished his monocle and put it away. "If you go to work on that basis, Sergeant," he returned carelessly, "I greatly fear you'll run aground on a reef. And may kind Heaven bring you safe to shore!"

And there you have the key to one of the most baffling murder mysteries in New York police history. THE "CANARY" MURDER CASE, by S. S. Van Dine, author of THE BENSON MURDER CASE, begins in The Examiner Monday, January 16. Watch for it. You'll want to read every thrilling chapter.

BARRISTERS AND SOLICITORS.

GORDON & O'BRIEN—Barristers, Solicitors, Notaries. Money to loan on easy terms. Special attention to Patents and Trade Marks. Phone 213. Hon. G. N. Gordon, K.C., J. A. O'Brien.

J. R. CORKERY, Barrister, Solicitor, Notary Public. Office, Ground Floor, 414 Water St., Peterborough. Five doors North of Hunter street. Money ot loan at current rates on easy terms.

G. T. MEDD—Barrister, Solicitor, Notary. Office over the Dominion Bank, corner of George and Simcoe streets. Telephone No. 22. Private funds to loan at current rates upon easy terms.

R. R. HALL—Barrister, Solicitor, etc., Peterborough, Ont. Office, corner of Hunter and Water streets, over the Canadian Bank of Commerce. Trust Funds to loan on easy terms of payment.

JAMES FORDYCE STRICKLAND—Barrister, Solicitor, Notary Public, Peterborough. Phone 191. Money to loan. 375 Water Street.

WILFRID F. HUYCKE—Barrister, Solicitor, Notary Public, 395 Water street. Telephone 239.

PECK, KERR & McELDERRY—Barristers, Solicitors and Notaries. Office, Water street, Peterborough. Money to loan at the lowest current rates of interest. Telephone 1980. E. A. Peck, K.C., V. J. McElderry.

SURVEYOR.

F. T. WEBSTER, Ontario Land Surveyor, Registered Professional Engineer, formerly of Ottawa. Phone 2340.

MEDICAL.

DR. BUCHANAN, F.R.C.S., Edinburgh M.R.C.S. Eng., L.R.C.P., London. Eye Ear, Nose and Throat Specialist. Hours, 9-11, 2-4 p.m., and 7-8 p.m. Phone 518. Office, corner Water and Murray streets.

DR. C. C. CRAGG, Eye Ear, Nose and Throat. Office, Clinic Building, corner Charlotte and Reid. Phone.

— FOR SALE —

New and Second-hand Rubber and Leather Belting, Pulleys, Shafting, Pipes, Wiping Rags, etc., at Lowest Prices. Also COTTON BAGS for Sale.

APARTMENTS to Let. Low Rent.

A. LOW & CO.
385 Bethune Street
Phone 607—Nights and Holidays 1027

WOMEN'S PAGE

PERSONALS

The Nobles of the Mystic Shrine, Masonic Order, held a very enjoyable dance last evening in the hall of the Canadian Legion. About two hundred people were in attendance. Music was supplied by George Logan's six-piece orchestra. Decorations of the hall, which was arranged with colored paper streamers from a previous dance, were supplemented by a number of electrically-illuminated Masonic emblems. The fez, which forms one of the portions of the dress of the order, was simulated in paper and worn throughout the evening by the men present. Patronesses were Mrs. C. L. Brewer, Mrs. W. H. Bradburn, Mrs. N. D. Buchanan, Mrs. A. S. Couper, Mrs R. Denne, Mrs. J. J. Craig and Mrs. C. G. Graham. The committee included C. L. Brewer (Potentate's Aide), S. A Lowe (chairman), Ross L. Dobbin, John Crane, J. K. Hughes and H. C. Sherwood. Among those present were Mr. and Mrs. J. M. Wilson, Mr. and Mrs. Bruce Gillespie, Mr. and Mrs. A. S. Couper, Mr. and Mrs. A. D. Wood, Mayor and Mrs. Denne, Dr. and Mrs. N. D. Buchanan, Mr. and Mrs. W. G. Cornell, Mr. and Mrs. C. D. Cook, Mr. and Mrs. F. H. Dawson, Mr. and Mrs. R. S. Hall, Mr. and Mrs. J. D. Cameron, Mr. and Mrs. C. J. Telford, Mr. and Mrs. W. C. Frost Mr. and Mrs. C. H. Rogers, Mr. and Mrs. Howe, Mr. and Mrs. H. A. Cranfield, Mr. and Mrs. T. Lancaster, Mr. and Mrs. T. W. Quinn, Dr. and Mrs. J J. Craig, Mr. and Mrs. T. D. Johnston, Mr. and Mrs. H. C. Huffman, Mr. and Mrs. H. McNichol of Havelock, Dr. and Mrs. G. R. Scott, Mr. and Mrs. C. W. Lapp, Mrs. Gerald Wood the Misses E. Eagleson, Dorothy Couper, M. Cameron, M. Lonergan, Montgomery, H. Jackson; Messrs. S. Lowe, E. Deyell, L. Greenwood, John Crane, M. R. Sloan, R. Dobbin, E. Maniece, F. White B. Munroe, M. Osterland.

• • •

The engagement is announced of Edna May, only daughter of Mr. and Mrs. Arthur Woods, Smith street east, to Irving Hetzel, eldest son of Mr. and Mrs. Fred Hetzel, of Rochester, N.Y. The wedding to take place the latter part of January.

• • •

Miss M. Hamilton, Rubidge street, held a reception on Wednesday evening in honor of Prof. Pratt, of Toronto University, who previous to the reception, delivered a lecture at the Y.W.C.A. on Shakespeare. Among Miss Hamilton's many guests were Rev. and Mrs. J. W. Gordon, Dr. and Mrs. H. M. Yelland, Mrs. (Doctor) Greer, Dr. and Mrs. W. D. Scott, Miss McVannell, Miss Effie Munro, Mrs. E. E. Harvey, Mr. and Mrs. Geo. A. Macdonald, Mrs. Alex Murphy and Miss Murphy.

• • •

Mrs. H. A. Morrow entertained a number of young people at her home last evening in honor of her daughter, Miss Elizabeth Mullholland. There were several novelty and favors dances. Dainty refreshments were served later. Among those present were the Misses Margaret Rogers, Patricia McClellan, Lillian McClellan, Gwen Sorby, Ruth Sutton, Isobel Waddell, Margaret Allison, Josephine Dobbin, Grace Caddy, Mary Denne, Jean McKone, Barbara Ackerman, Mary Macdonald, Maxwell Hamilton of Lakefield Terry Hall, Allen Heiderman, Eric Haley, Bob McClellan, Lionel Sorby, Roger Amys, Wilmot Gordon, Mellville Robinson, Jack Patte, Max Sauer, Douglas Fraser, Billy Widdess, Jack Allison and Francis Hewett.

• • •

Miss Elizabeth Mullholland returns to Compton College, Que., on Monday to resume her studies after spending the holidays with her mother, Mrs. Morrow.

• • •

Ferdie Mowry and his Collegians' Orchestra gave a very successful and jolly dance in the Paragon Hall last evening, attended by about one hundred and twenty five people. Decorations were carried out in black and white with colored lights, and the program included a number of novelty dances. Among those present were the Misses M. MacFarlane, M. Carley, M. Long, H. Robertson, B. Hill H. Evans, Buchanan, G. Chambers, I. Wright, N. McLeod, Brownlee, R. Deannard, F. Puffer, M. Roukes, M. Hamilton, N. James, J. Grahame, H. McCarthy, H. Charlebois H. Kingdon, M. Campbell, A. Goselin, O. Armstrong, B. Bacon, J Batten, N. Dunsford, M. Whaley, T. Phillips, N. Deyell, H. Darling, Messrs. A. Hill, D. Fowler, B. Mowry P. Koster, J. Carter, D. Carter, R. Dawe of Bethany, T. Johnson, D. Widdess, C. Ruth, K. Copping, F. Fowler, H. Walsh, L. Macdonald, S. Warne, W. Welbourne, B. Oster, Sedgewick Hogan, C. Hall, J. Thompson, W. Sangster, P. Hall, A. Allen, W. Garden, L. Lawless, M. Yokome, J. Roach, H. Sage, M. Mesley, B. Williams, J. Braithwaite D. Sproule, W. Ellis, J. Roberts, Killoran, M. Middleton, M. Fowler, C. Lewis J. Kingdon, A. Henry, J. Hall, F. Cole, P. Scully, M. Louden, K. Young, E. Bradshaw, D. Moffat, A. Armstrong, H. Langshire.

• • •

Mrs. Herbert J. Conroy and baby, Catherine, have returned to Edmonton, accompanied by her brother, Frank Buchanan, after spending two months with her parents.

• • •

Tea was served yesterday afternoon in the studio of the Conservatory of Music by the Women's Art Association, at the conclusion of the lecture by Professor Ileiffe of Toronto. The table was very attractive with its large central bowl of mauve hyacinths, yellow daffodils and white narcissus.

Evening Examiner Fashions

Slenderizing Lines

The smart simplicity of the one-piece dress shown here will appeal at once to the discriminating woman. There are four plaits at each side of the front and back, a convertible collar which may be worn open or buttoned snugly at the neck, two patch pockets and long dart-fitted or loose sleeves. No. 1127 is in sizes 40, 42, 44, 46 and 48 inches bust. Size 44 requires 4⅜ yards 40-inch, or 3¾ yards 54-inch material. Price 25 cents the pattern.

Our Fashion Book, illustrating the newest and most practical style, will be of interest to every home dressmaker. Price of the book 10 cents the copy.

Pattern Purchase Coupon

Address Fashion Department, Evening Examiner

No..... Street.....

Name .....

Pattern No..... Size.....

Town .....

Province .....

Amount Enclosed .....

Price 25 Cents Each—Coin Preferred

A Sure Relief for Women's Disorders—10 Days' Treatment Free

Orange Lily is a certain relief for all disorders of women. It is applied locally and is absorbed into the suffering tissue. The dead waste matter in the congested region is expelled giving immediate mental and physical relief; the blood vessels and nerves are toned and strengthened; and the circulation is rendered to normal. As this treatment is based on strictly scientific principles and acts on the actual location of the disease, it cannot help but do good in all forms of female troubles, including delayed and painful menstruation, leucorhoea ,falling of the womb, etc. Price $2.00 per box, which is sufficient for one month's treatment. A Free Trial Treatment, enough for ten days worth 75c will be sent Free to any suffering woman who will send me her address. Enclose 3 stamps and address MRS. LYDIA W. LADD. Dept. 1", Windsor, Ont. Sold by leading druggists everywhere.

SAINT and SINNER

By ANNE AUSTIN

Because she did not want to live, Faith, during her intervals of consciousness that first morning in the hospital, stubbornly clamped her jaws and lips against the medicines which the nurse tried to give her. But she could not prevent the injection of medicine by hypodermic, nor the gradual reducing of her fever by ice cold sponge baths and ice caps.

"Your husband's coming, Mrs. Hathaway," Dr. King bent over her to say. "Your husband, Bob. Miss Sutton says you were calling for 'Bob' this morning. Bob's coming. Do you understand?"

She blared her eyes wide, staring at the ruddy face of the old doctor with unblinking frankness. Her lips stirred to whisper: "Stella Pringle. Stella Pringle is my name."

"No, no, Mrs. Hathaway," the old man insisted.

"I wouldn't advise trying to force her memory," another doctor interrupted in a quiet, deep voice. "Perhaps the sight of her husband will do the trick."

They left her alone at last, alone with the starchy rustle which marked Miss Sutton's efficient, otherwise noiseless activities. Bob was coming. Bob! The lips that had kissed Cherry yesterday would flinch now as they touched her fever-scorched flesh!

At last there came a knock on the door. The nurse rustled starchily to open it. Faith, lying very still with her eyes closed, caught the freshness of the air which Bob brought in with him.

"How is my wife?" she heard Bob's hoarse voice cracking with anxiety.

"There seems to be no change," Miss Sutton answered.

By a supreme effort of the will, Faith kept her eyes closed as Bob advanced awkwardly on tiptoe. The bed shook slightly as he knelt beside it and leaned forward to lay his cheek against hers. How cool and dear it felt! But slightly rough. He had not taken time to shave. Poor Bob! How frightened he must have been! He had searched for her all night, had not slept—

"Faith, darling, it's Bob! Your Bob. Look at me, honey."

It was fortunate for her fever-conceived and desperately adhered to plan that she had had plenty of warning of his approach. When she opened her eyes they stared at him blankly, without a trace of recognition. Then her eyelids fluttered shut, as if they were too tired to remain apart, as indeed eyelids fluttered shut, as if they were they were.

"Oh, my darling!" She was gathered into his arms, her head pillowed against his breast, and upon her upturned face she received the baptism of his tears. Poor Bob! She had never known him to cry before. Were they the tears of guilt and repentance? But she mustn't weaken now. She must have the courage to die, so that he and Cherry might be free to love each other without shame and to marry. If Bob knew that he had caused her death, he would put happiness forever behind him.

"Did she know you?" Miss Sutton asked from the doorway.

"No," Bob answered heavily, as he "I'd give anything in God's world to know what brought this on."

(To be continued.)

Lyrics of Life - By Douglas Malloch

AN EVEN BREAK

I'm not much given to askin' heaven
To spend all its time on me,
To smoothe my pillow, to calm the billow
Whenever I put to sea.
I do some prayin' and now-I-layin'
And askin' my-soul-to-take;
But joy I'll pay for, here's all I pray for:
Just gimme an even break.

The saints, I figger, have somethin' bigger
To tend to, than my affairs.
They must get dizzy, they're kept so busy
With various kinds of pray'rs.
Some folks want money, like bees hunt honey,
And never a care nor ache;
I ask no favors, no special flavors—
Just gimme an even break.

When I have trouble I'll just work double,
A little bit harder yet,
For I'm not given to botherin' heaven
With all of the bumps I get.
I'll bear the crosses, I'll take the losses
That ev'ryone else must take,
And all I say is, whatever the play is,
Just gimme an even break.

(Copyright, 1928, by Douglas Malloch.)

and tall green candles in low silver candlesticks. Tea was poured by Mrs. J. A. Aylmer and Miss J. Hatton, assisted by Mrs. R. Gliddon, Mrs. N. H. Sutton, Mrs. H. E. Connelly, Mrs. L. J. Pettit and Miss F. Burnham.

• • •

The many friends of Mr Bernard Graham will regret that he underwent an operation in Nicholls Hospital this morning

• • •

Mr. and Mrs. W. Lloyd Wood of Lindsay are spending the winter in Burbank, California.

• • •

Mrs. Alex. Donald and Mrs. Wrigley of Campbellford were in the city on Friday, and paid a visit to Mrs. W. H. Merrell, who is ill in Nicholls Hospital.

• • •

The Caledonian Club held a very successful whist party in the W.O.W. Hall last evening. Fifteen tables of cards were played, the prizes being won by Miss Betty Goldie, Mrs. T. McArthur, Messrs. J. Donaldson and B. Borland.

• • •

Mr. Ralph Bickell of Lakefield is spending a short vacation in the city.

• • •

Mrs. G. S. Parlour was a new member of the "Causerie Francaise" (French conversation class) at their meeting on Thursday afternoon, at the Conservatory of Music.

• • •

Miss Margaret McCarthy has returnel home after spending the past week at Indian River.

• • •

Miss Margaret Mann, of Smith township, has returned home after spending the past fortnight with friends in Toronto.

• • •

Miss Margaret McCabe returned home last evening after spending the past week with friends in Toronto.

• • •

Mrs. Harry Bothwell and three children, of Springville, are visiting the former's parents, Mr. and Mrs. John Archer, of the fourth line of Smith.

• • •

Mrs. Lewis Fowler, of Smith, is visiting her daughter, Mrs. James Preston, McDonnel street.

• • •

Miss Marion Storey, of East Emily, is visiting Mrs. McPhail, of Toronto, and later will visit friends in New Toronto.

• • •

Mrs. J. Black, Aylmer street, was hostess last evening at a very enjoyable card party attended by members of the Liberal Women's Club and their friends. Thirteen tables of cards were played, the prizes being won by Mr. and Mrs. W. C. Cooke, for euchre games and by Mrs. J. A. MacPherson and Mr. E. Hurtubise for bridge. The guests were received by Mrs. Black and Mrs. B. F. McNeely president of the club. The committee in charge of refreshments included Mesdames W. Metheral, J. Geary and J. Brady.

• • •

Mrs. J. W. McDermid was called to Toronto yesterday owing to the death of her aunt, the late Mrs. J. F. Ross.

• • •

Mrs. P. Bond was one of the tea hostesses of the week.

• • •

Mr. Elwin Fowler of Camrose, Alberta, who has been visiting his parents, Mr. and Mrs. Lewis Fowler, of Smith, for the past three weeks, has returned home.

• • •

Mr. Earl Mann made a business trip to Toronto on Saturday last.

CIRCLE OFFICERS ARE PUT IN OFFICE

Past District Deputy Acts as Installing Officer For Lodge.

At the regular meeting of Queen Alexandra Circle 136, A.O.F., the following officers were installed by Past D. D. Comp. Mrs. Stevens, assisted by Comp. Mrs. Shurety, who acted as Marshall:

Chief Comp.—Comp. Mrs. Terrace.
Past C. C.—Comp. Miss Martin.
Sub. C. C—Comp Mrs. Simmons.
Secretary—Comp. Mrs. Barnes, re-elected by acclamation.
Asst. Secretary—Comp. Mrs. Price.
Treasurer—Comp. Miss Wiggins.
Chaplain—Comp. Mrs. Bugg.
Right Guide— Comp. Mrs. Anderson.
Left Guide—Comp. Miss Freeman.
Inner Guard—Comp. Mrs. Freeman.
Outer Guard—Comp. Mrs. McLean.
Pianist—Comp. Miss F. Shurety, re-elected by acclamation.
Medical Officer—Dr. Morgan.
Trustees—Companions Mrs. Scott, Mrs. Stevens, Mrs. Shurety.
Auditors — Bros. Adlam, McWilliams, Tremain.

After a vote of thanks had been given to the Past D. D. Comp. Mrs. Stevens and Acting Marshal Comp. Mrs. Shurety, a social hour was spent with music and singing, with Comp. Mrs. Bugg at the piano. Past Chief Comp. Miss Martin was then presented with a nice Boston bag by Comp. Mrs. Stevens, as a token of appreciation for her services during her term of office as Chief Companion. Comp. Mrs. Record was then called to the platform and Chief Comp. Mrs. Terrace presented her with a Foresters' Jewel as an appreciation of her work as treasurer for five years. Both Companions, taken by surprise, thanked the members for their gifts.

The evening concluded with refreshments served by the Social committee.

TWO WOMEN BURNED.

Negresses Lose Lives in Harlem Tenement House Fire.

NEW YORK, Jan. 14 (Canadian Press).—Two negresses lost their lives in a fire which swept through a five-storey tenement house in Harlem today. Eighty other residents escaped, fifteen of them being carried down ladders by firemen.

What Your Want In the WANT ADS

GIRLS, GOOD HEALTH MAKES YOU ATTRACTIVE TO MEN

Bright Eyes, Rosy Cheeks Make a Woman Beautiful

Take a bottle or two of that well-known herbal Tonic, Dr. Pierce's

Favorite Prescription

To Improve Your Health

All Druggists

HOROSCOPE

The Stars Incline, But Do Not Compel

Sunday, January 15, 1928.

(Copyright, McClure Newspaper Syndicate.)

Benefic aspects rule this day, according to astrology, which finds the planetary government favorable to most human high ambitions.

Under this sway the churches should benefit for the spiritual forces are supposed to be awakened.

The clergy is well directed but warning is given of serious doctrinal controversies that may sunder organizations.

There is a sign presaging the appearance of a true philosopher who will win many followers.

The seers declare that groups will assemble on the shore of the Pacific ocean for serious study and the promotion of better ideals of living.

From small beginnings worldwide movements are to develop, strong beginnings being indicated for this new year.

Again the stars indicate that attention will be focused on domestic matters and the home will be the subject of agitation for reforms in various clubs.

Hotels will flourish in the land, however, for they are subject to aspects read as encouraging to wholesale hospitality.

Under this sway gardens will be of special interest, it is foretold, for horticulture will become a widespread avocation.

Again the seers warn of the danger of heart failure and of overstrain in pursuing business or pleasure.

Nervous maladies of every sort also may be more than ever prevalent, because of the influence of malefic aspects.

All the seers agree that women will not be successful in any great degree in high political ambitions this year.

Persons whose birthdate it is may have rather a vexatious year, but it should be prosperous.

Children born on this day probably will be industrious and slow to recognize duplicity, but they should be always on guard and should be trained wisely.

Who Wrote This?

(Copyright, 1927, by The McClure Syndicate.)

1—"To our graves we walk
In the thick footsteps of departed men."

2—"The devil is an ass, I do acknowledge it."

3—"And from his ashes may be made
The violet of his native land."

4—"It is best to love wisely, no doubt;
but to love foolishly is better
than not to be able to love at all."

5—"What's gone and what's past help
Should be past grief."

6—"They only fall that strive to move,
Or lose, that care to heep."

7—"What a glorious thing human life is, and how glorious man's destiny."

8—"The mistletoe hung in the castle hall,
The holly branch shone on the old oak wall."

Answers to To-day's Questions.

1, Alexander Smith; 2, Ben Jonson; 3, Lord Tennyson; 4, Thackeray; 5, Shakespeare; 6, Owen Meredith; 7, Longfellow; 8, Thos. Heynes Bayly.

DRESS

By MARY MARSHALL

Folding fan ornamented with sequins and border of ostrich that falls longer at one side than the other.

(Copyright, McClure Newspaper Syndicate.)

When Miss Mary Patricia Tumulty, daughter of Joseph P. Tumulty, was married to Mr. Robert Cahill in Washington last month she carried with her to the altar a bouquet of lilies of the valley and orchids and a little fan—and the fan was noted with interest by guests who went expecting—as wedding guests do nowadays—some little innovation or other in the bride's ensemble. The fan incidentally was of rose point lace and, as I said, rather small.

Even now that rather smaller fans have come into favor there are some notable women to be seen with ostrich fans of enormous size. My attention was attracted the other evening to Mrs. Morris de Peyster, who carries a feather fan of perfectly enormous size. And when one of these really large ostrich fans is actually in action it is something that cannot be ignored.

A revival of interest in fans has been quite notable at the opera recently, and the newest sorts are of uncurled or willow ostrich of lovely colors. Some of these are seventy-two inches deep and apparently the deeper the better for they are used not so much for the purpose of providing ventilation as to furnish a splash of lovely fluttering color.

There are, to be sure, smaller ostrich fans—some of them quite small, though these are not the sort one sees so much at the opera. Quite small stick fans with rhinestone studded sticks are chosen for dancing by some women, and there are specially made bags of brocade with jeweled tops in which these fans are carried.

Hints on Etiquette

1. If you receive a gift from someone whom you overlooked, should you try to excuse your oversight when you

2. What is the best attitude to take towards such oversights?

3. If you really feel badly about it, how could you make amends?

The Answers.

3. You may send a book, flowers or some other gift later in the year as a birthday remembrance or "just because." Or you may invite the donor to lunch, tea or the theater.

SWEET POTATOES

Baked on the half shell, sweet potatoes become delicious. Use cream, butter, seasoning and beat insides until light before refilling shells.

OLD FURNITURE

To restore the luster to old furniture, rub hard with a flannel soaked in turpentine, dry, and polish with linseed oil, vinegar and methylated spirits.

LUMBERMAN'S RHEUMATISM

Conquered by T-R-C's

Who would be more subject to Rheumatism than lumbermen who work in the dampness and raw chill of the backwoods? Charlie Henderson, Parry Sound District, had both Rheumatism and Neuritis. He was wild with pain until he heard of Templeton's Rheumatic Capsules:—"You've got the best rheumatic remedy in the world" (he writes). "I have suffered from Neuritis for three years. The pain in my arm has been so bad at times that I have had to lay off for days at a time.

"I heard of your medicine from a man who had been brought out of bed and put on his feet by it, after months of pain.

"I had hardly taken half a box before my pain left me and the rheumatism hasn't returned since. I boost for you every chance I get."

Mr. Henderson's case is just one of hundreds... people tormented almost to death by Rheumatism, Sciatica, Neuralgia, Neuritis and Lumbago... trying this or that medicine and obtaining no relief... receiving word about T-R-C's, then regaining good health through their use.

If Rheumatism, Lumbago, Sciatica, Neuraglia, Neuritis, are taking all the fun out of your life, do as Charlie Henderson did... get your box of T-R-C's from the nearest druggist and begin taking them. The quicker the better. T-R-C's are harmless. They contain no habit-forming drugs. They go to the source of trouble,—give your system first-aid in throwing off the poisons which are directly responsible for all your misery. 60c and $1 at all druggists.

T-R-C's TEMPLETON'S RHEUMATIC CAPSULES

The cost of a College Education is $3000; the average *value* over a life-time is $70,000. A Crown Life Educational Policy provides it.

CROWN LIFE INSURANCE COMPANY

MR. J. I. McQUEEN, District Manager,
204 Brock Street - - Peterborough, Ont.
'Phone 290J

HERE'S TO YOUR HEALTH

BY DR. FRANK McCOY

Author of "The Fast Way to Health"

© 1926 McCOY HEALTH SERVICE - LOS ANGELES - CAL.

Dr. McCoy's menus suggested for the week beginning Sunday, January 15

Sunday—Breakfast Re-toasted breakfast food with milk or cream. Lunch Mushroom soup, baked squash, strong beans. Dinner Broiled chicken, asparagus, baked ground beets, stuffed celery, Jello or Jell-well with whipped cream.

Monday—Breakfast Coddled egg, wholewheat muffins, stewed raisins. Lunch Potatoes on the half shell (recipe given December 24), cooked beet tops, shredded lettuce. Dinner Vegetable soup, Salisbury steak, steamed carrots, cooked celery, cauliflower salad, apple whip.

Tuesday—Breakfast Cottage cheese, Melba toast, stewed prunes. Lunch Steamed rice, cooked spinach, Avocado salad. Dinner Tomato and celery soup, roast mutton, cooked turnips, small peas (canned), McCoy salad, no dessert.

Wednesday—Breakfast Wholewheat muffins with peanut butter, stewed figs. Lunch Potato soup, cooked lettuce, celery and ripe olives. Dinner Roast veal, wholewheat dressing, buttered vegetables (carrots, turnips, beets), celery and nut salad, pineapple sponge.

Thursday—Breakfast French omelet, waffle, small piece of ham, apple sauce. Lunch Stewed corn (canned), cooked turnip tops, salad of shredded cabbage, with parsley. Dinner, Broiled steak with mushrooms, baked parsnips, tomato-spinach-asparagus salad, dish of berries (canned).

Friday—Breakfast. Poached egg on re-toasted shredded wheat biscuit, baked apple. Lunch. Celery soup; cucumber and olive sandwiches. Dinner. *Minced fish in cucumber jelly, cooked spinach, cooked egg plant, sliced tomatoes or lettuce, stewed apricots.

Saturday—Breakfast. Oatmeal with milk or cream. Lunch. Cooked carrots and peas, cooked squash. Dinner. Roast pork, cooked turnips and tops, string beans, salad of chopped cucumbers and raw cabbage, prune whip.

*Minced Fish in Cucumber Jelly. Cook 2 cupfuls of sliced cucumbers in sufficient water until tender, then stir in one package of gelatin which has been soaked in a little cold water. Remove from fire and run through a colander or coarse sieve. If quantity does not equal three cupfuls, add hot water. Next, mix in two cupfuls of cooked minced white fish, a half cup of chopped parsley, and a medium size tomato cut into small pieces. Pour into one large mold and place on ice. Serve in slices garnished with parsley. Sufficient for six portions.

Questions and Answers.

Question—P. C. asks. "Is it safe to marry a person who has had consumption in the first stages and is now cured?"

Answer—One who has had tuberculosis can usually get perfectly well and there is no reason why she should not be married. A woman who has been tubercular must be sure she has completely recovered before she subjects herself to the ordeal of childbirth.

Question—A. L. asks. "What am I to do for a stubborn case of St. Vitus dance of ten years' standing? I am a young man in the twenties."

Answer—You should take a fruit juice fast for at least ten days which should be followed by a carefully planned diet in order to cure yourself of any tendency to nervousness. Also, take systematic exercises using only those exercises which require slow movements and where it is necessary to use increased strength each day.

Uncle Wiggily

To-day's Bedtime Story

By HOWARD R. GARIS

UNCLE WIGGILY AND THE FROZEN TURNIP.

(Copyright, 1928, by McClure Newspaper Syndicate.)

Uncle Wiggily looked at the twitching, black nose of the Weasel popping up from a hole beneath the snow, and the rabbit gentleman began to feel sorry. He felt sorry for himself, not for the Weasel, for that sly, bad chap, was always trying to catch Mr. Longears.

Uncle Wiggily, as you remember, had brought home a cold icicle who wanted to get warm. But the fire in the hollow stump bungalow was too hot for the icicle which melted into a puddle of water and Baby Bunty stepped in the middle of it with her stocking feet and screamed.

Then the puddle of water, which had once been an icicle, begged to be frozen

"I'm nearly starved!" snarled the weasel.

again into its long, slim shape. So Uncle Wiggily soaked the water up in a sponge, and was carrying it outside to squeeze it out so the water could freeze into an icicle again when, all of a sudden, up popped the Weasel's nose.

"Are you—are you looking for me?" asked Uncle Wiggily as he saw the Weasel's head following his nose up out of the hole in the ground under the snow.

"Yes," snarled the Weasel, "I am looking for you."

"Dear me!" sadly sighed the rabbit gentleman. For a moment he had hoped the Weasel might be looking for some boiled onions or fried potatoes or something like that. But no such luck. That Weasel wanted rabbit ears and he was going to have them!

"I have been waiting for you to come out of your bungalow," went on the Weasel, "and, now that you are here, I shall have my supper."

"Yes, it is just about supper time," agreed Mr. Longears.

"And I'm nearly starved!" snarled the Weasel, looking hungrily at the rabbit. "I think I shall eat at once and not wait for company," he went on, creeping closer to Uncle Wiggily.

Just then the sponge full of water that had been melted from what had once been the icicle, spoke softly and said:

"Uncle Wiggily, why don't you play a trick on this chap?"

"What sort of a trick?" asked the rabbit.

"A cold, frozen sort of trick," went on the icicle water in the sponge. "I'll help you, for it was to do me a kindness that you came out of your bungalow. Squeeze me out and dribble me all over the Weasel," advised the sponge full of water. "It is so cold that it will not take a moment for me to freeze solid and then the Weasel will be inside a lump of ice. Go on—play that trick."

"I will!" whispered the bunny. The Weasel was creeping nearer and nearer to the rabbit, not having heard what the sponge said. Uncle Wiggily took the dripping wet sponge from the pail in which he was carrying it and waited for the hungry Weasel to get closer.

"What have you there?" asked the Bad Chap, seeing the sponge. "Don't think you can fool me, Mr. Longears. Once I fooled you and Baby Bunty by digging a hole trap and scattering pieces of carrot all around it. Baby Bunty went down in the hole and I nearly caught her. But you dug a hole so she could get out. But you aren't going to get away from me now! I've got you!"

"Oh, have you?" asked Uncle Wiggily. Quickly, just as the Bad Chap was about to spring on him, Mr. Longears held the sponge of water over the Weasel's back. The bunny squeezed it, though his paws were very cold. And no sooner had the icle water fallen on the Weasel, than it froze solid almost at once. And there the Weasel was, frozen fast in a coating of ice. It was just as if he were in a glass case. He could look out and Uncle Wiggily could look through, but the Weasel could not move nor could he bite.

"Ha! Ha!" laughed Mr. Longears. "I think I fooled you all right, Mr. Weasel. You will have to stay frozen inside that chunk of ice until warm weather comes again, meanwhile I'll say good-by and run home!" Which Uncle Wiggily did. But just as he was going to hop into his bungalow he heard a voice say,

"Oh, have pity on me and take me in where it's warm. Please!"

"Who are you?" asked the rabbit.

"I am a frozen turnip," was the answer. Uncle Wiggily looked around but he could see no one and he wondered who had spoken.

FLOURED CHICKEN

The best way to flour chicken for frying is to drop the raw pieces into a paper bag containing some flour, mixed with salt, and shake the bag.

CRISP CRUST

When frying meats or fowl, if you will add a teaspoonful of baking powder to the flour you roll them in, you can get a fine, crisp crust.

Sharkey-Heeney Battle 12 Rounds to a Draw

SHARKEY EARNS DRAW DECISION BY GOOD FINISH

Boston Battler Overcomes An Early Lead Gained By Heeney.

SHARKEY HAS GONE BACK.

Heeney Forces Going From Start to Finish—No Knockdowns Scored.

MADISON SQUARE GARDEN, New York, Jan. 14.—Jack Sharkey and Tom Heeney, rival heavyweight title aspirants, fought to a slashing draw last night in a 12-round match that upset the "dope" and left experts as well as spectators sharply divided in opinion. Apparently believing that Heeney's bulldog aggressiveness had given him the edge, the crowd of 17,000 onlookers set up a chorus of boos and jeers after the decision but the critics' gallery at the ringside gave a majority opinion in favor of the Boston sailor.

It was a close fight from start to finish but a shock to the critics who had installed Sharkey a heavy favorite as well as a disappointment to those expecting the bout to develop an outstanding contender for Gene Tunney's crown.

Sharkey gained the draw by a fighting comeback in the last few rounds, after Heeney had piled up a substantial early margin on points, but the now "Silent Sailor" was far from the cool, confident and ruthlessly efficient fighting machine of a year ago. Whether the knockout he sustained at the hands of Jack Dempsey has left its mark in weakened stamina and confidence, or whether his six months' lay off was responsible for poor timing and slowness afoot, Sharkey was considerably below his expected form.

Heeney Sets the Pace.

Heeney, battling with bulldog grit and ferocity, forced the going from start to finish, working inside Sharkey's defence to punish the sailor about the mid-area that withstood such a pummeling from Dempsey last July. Short-arm left hooks and right uppercuts were the best weapons of the chunky New Zealander as he tore in with a two-fisted attack.

From the third through the seventh round, Heeney kept plugging away with telling effect. He cuffed, wrestled and harried his taller, slightly heavier and more experienced opponent. In close, Heeney was at his best while on one occasion, in the fifth round, he landed a vicious right hander that sent Sharkey flying back to the ropes. This was one of the sharpest blows of the entire fight and the only one that came close to accounting for a knockdown. Sharkey went to his knees in the tenth round but it was from the force of a partly missed right-hander to Heeney's head.

Rally Helps Sharkey

Heeney unable to keep up his gruelling pace, was forced back and made a target for sharp right crosses and stiff lefts to the body in the closing five rounds. Sharkey still found difficulty locating his mark at times and he was slow afoot, but he outboxed the Anzac and landed the sharper blows.

Heeney, always willing to mix and seeking close quarters constantly, found Sharkey's chin more difficult to reach as the fight wore on. Likewise he was often tied up in a few bow knots by the sailor as they clinched. But few times was either boxer able to sustain much of an advantage. It was nip and tuck in most of the rounds.

The official vote of the two judges and referee, Jack Denning, will not be disclosed until todal, but expert opinion was at wide variance last night. Most of the critics appeared to give Sharkey a slight edge, but few registered more than seven rounds in his favor, while others scored an edge for Heeney.

If anything, it was a moral victory for the New Zealander, who from a crude and little-known fighter a year ago has developed into one of the most formidable heavyweights on the list. Heeney, too, was on the short end of the betting, which was reported at the ringside to be 2 to 1 in Sharkey's favor before the bout.

OSHAWA HERE MONDAY NIGHT

Shamrocks Have Last Year's Team Intact—Petes Expect To Win.

FAST GAME ASSURED.

Oshawa Shamrocks last year's O.H.A. semi-finalists, will make their debut on Brock street ice on Monday night when they meet Lew LeBarr's Juniors. Oshawa is a real fast team. The team of last year has been practically held intact and a fine brand of hockey is assured the fans, who have been given a week's rest on account of soft ice. The Petes went down fighting in Oshawa when the Shamrocks won three goals to 0 but the first fifty three minutes of play saw no goals scored, and a splendid exhibition of hockey such as only junior teams can play. The Petes have to win the game to stay in the running and after Monday night's game they are sure they will be out of the cellar position and will have lowered the Shamrocks' colors for the first time this season.

The game will start at 8.15 and Walter Edgar of Bowmanville has been assigned the bell.

Wins on Points From Ludwig Hayman

BERLIN, Jan. 14 (Canadian Press).—Bud Gorman, heavyweight pugilist of Wisconsin, won on points from the German, Ludwig Hayman, in a ten-round contest last night.

The fight was an exciting one, both men taking terrific punishment. In the fourth round, Hayman warmed up a bit and had the better of the next two. Then Gorman went to the front, and did most of the fighting in the concluding four rounds. The referee's decision, giving the fight to Gorman, drew protests from some of the crowd.

LOUGHRAN HAS NEW CONTRACT

Signs Pact With Manager Joe Smith For Five Years.

GOING ABROAD.

Philadelphia, Pa., Jan. 14. — Contracts between managers and fighters mean nothing to Tommy Loughran, light heavyweight champion of the world, and Joe Smith his manager. Sometime in the dim past Tommy and Joe signed a contract and then forgot about it; it was not until Smith wanted to do business with Tex Rickard after Loughran's defeat of Leo Lomski in Madison Square Garden last week that it was brought to their attention that their old contract had long since expired.

The New York Boxing Commission insisted that a contract must be on file so the champion and his manager signed another, this one for five years.

Loughran sails for the Carribean Sea, Jan. 24, and will be gone about a month. Upon his return, Smith said to-day he may accept a proposed bout with Johnny Risko in Cleveland and that he would stand ready at any time to defend his title against any opponent Rickard selects.

BRUINS LEADING AMERICAN GROUP

Tied With Rangers in Game at New York—One Point Lead.

TORONTO, Jan. 14.—Boston Bruins are to-day leaders of the National Hockey League's American group. Their lead is very precarious, however, consisting of a single point margin over both Rangers and Detroit. The Bruins and Rangers deadlocked at New York Thursday night, 2-2. Detroit might have taken the leadership if they had not been defeated on their own ice by Toronto Maple Leafs, 2-1. This game put the Leafs out of an unwanted deadlock with Americans for the cellar position in the other group. In the third league fixture of the night Pittsburgh won at home from Chicago, 2-0, thrusting the Hawks still further down at the bottom of the heap.

Hockey was fast and a little rough as the Rangers and Bruins battled for leadership. Thirteen thousand spectators saw the Bruins in the last half of the last period secure the two counters necessary to nullify the two secured by New York earlier in the game. They were secured in a savage attack in which Shore and Oliver scored, both aided by team-mates.

The Leafs at Detroit had a slight edge on the Cougars, but were themselves not any too good, being still unable to put over perfect combination plays. They persistently hunted for openings, however, and the goals secured by Danny Cox and Bill Carson were sufficient to give them victory. Frank Foyston, in his first major league game of the season saved Detroit from being whitewashed.

The Chicako Hawks were still in their slump when they battled the climbing Pirates at Pittsburgh. Bert McCaffrey, Pirate defense man, aided Darragh to secure the first goal and himself scored the second and only other goal of the night.

Martin Lauder Loaned To Providence Club

BOSTON, Mass., Jan. 14. Canadian Press. — Martin Lauder, a young centre ice player with the Boston Bruins has been loaned to the Providence Club of the Canadian - American League, Manager G. Art Ross, of the Bruins said yesterday. Lauder recently returned to the Boston line-up after an absence of several weeks due to an operation, and showed to such good advantage against the Chicago Black Hawks here on Tuesday that Manager Ross decided to farm him out for experience rather than hold him on the Bruin bench. Lauder will report to the Bruins again next fall.

A lively shakeup in the affairs of the A.A.U. of Canada is looked for when the Dominion organization meets in annual convention at Edmonton early in December.

Mrs. Lottie Schoemmell, winner of the $3,500 prize for women in the Lake Ontario swim last summer, is now training for the Florida and California marathon swims this winter.

Would Link Amateurs With Professionals To Encourage Growth of New Organization

NEW YORK, N.Y., Jan. 14 (Canadian Press).—The United States Lawn Tennis Association is prepared to extend the olive branch to professional elements of the game and encourage the growth of the newly-organized professional lawn tennis association.

This was disclosed yesterday in announcement of resolutions proposed by the amateur rule committee for the adoption at the annual meeting of the U.S.L.T.A. in Chicago, February 11.

Citing the purposes of the professional organization and its close contact with younger players through tennis instructions, the U.S.L.T.A. proposes this definition of its policy:

"That it is the sense of the U.S.L.T.A. that the game of lawn tennis will be benefitted and the influence of professional players with the younger amateurs will be bettered by the development and improvement of standards of instruction and play among the professionals and by the maintenance on the part of a high standard of ethics, conduct and sportsmanship, and that the U.S.L.T.A. to accomplish these ends, should foster and encourage the continuance and growth of the professional lawn tennis association of the United States, along sound and constructive lines."

This represents a sharp reversal in the attitude of the U.S.L.T.A., which has refused to have any connection with the professional game since it was pushed into the limelight by C. C. Pyle's travelling troupes, attracting such stars from amateur ranks as Suzanne Lenglen, Mary K. Browne, Vincent Richards and Howard Kinsey. Richards and Kinsey are members of the new professional organization.

If the proposal for harmony is approved, the amateur and professional governing bodies of tennis will enjoy working relations similar to those prevailing among the ruling groups of golf.

BOWLING SCORES

CITY LEAGUE AT DUFFUS' BOWLING ACADEMY

London Life and City Officers took two points each. High three, Cunningham 672; high singles, Cunningham, 245-238, Naples 235, Piercy 218-297, Maker 204, Doughty 202, Carey 200.

London Life—Cunningham, 245, 189, 238—672; Matthews, 198, 135, 154—487; Doughty, 202, 118, 166—486; McGerrigle, 186—186; Elliott, 195, 150, 152—497; Gray, 130, 158—288.

Total—2616.

City Officers—Naples, 124, 165, 235—524; Maker, 145, 148, 204—497; Thomas, 173, 170, 167—510; Carey, 99, 280, 160—459; Piercy, 207, 162, 218—587.

Total—2577.

Royals took four points from Rotarians. High three, Alex Miller 730; high singles, Fox 271, Miller 269-258-203, Cameron 237, Dobbin 230, Coursey 216.

Royals—Coursey, 125, 195, 216—536; Curtis, 195, 133, 134—462; Fox, 169, 136, 271—576; Miller, 258, 203, 269—730.

Total—2304.

Rotarians—Cameron, 237, 123, 148—508; Brown, 162, 165, 145—472; Dobbin, 162, 178, 230—570; Matthews, 138 153, 192—483.

Total—2031.

West Ends took three points from Crescent Ball Club. Bill Prindible and Joe Jones were high with 571 and 568. High singles, Sid Drury 267, Prindible 241, Joe Jones 234-212, A. Brioux 218, D. Ahern 203, K. Mein 201.

West Ends—Prindible, 241, 147, 183—571; Cupoli, 144, 101, 199—444; Drury, 136, 121, 267—524; Evans, 132, 164, 146—444; Ahern, 122, 203, 190—515.

Total—2498.

Crescent Ball Club—Fred Jones, 147, 164, 117—428; A. Brioux, 218, 193, 135—546; J. Lebarr, 126, 160, 188—474; J. Jones, 129, 212, 224—565; K. Mein, 143, 170, 201—514.

Total—2527.

Carters had a hard battle to take three points from the Crescents. Bud Weese and Vince Anthony were high with 695 and 612. High singles, Weese 308-210, Vince O'Connell 246-216, V. Anthony 236-212, T. McBride 231, H. Ranger 205, Jack Shaughnessy 203.

Crescents—Brioux, 145, 130, 194—469; Lesurf, 113, 203—316; Ty. Martynn, 177, 133—310; Ranger, 173, 205, 146—524; Weese, 177, 210, 308—695; V. O'Connell, 246, 216—462.

Total—2726.

Carters—V. Anthony, 164, 236, 212—612; M. Anthony, 168, 194, 203—565; T. McBride, 172, 231, 117—520; J. Shaughnessy, 167, 203, 200—570; Len Anthony, 123, 170, 192—485.

Total—2752.

Lawn Bowlers took four points when Canadian Pacific Railway defaulted.

C.G.E. OFFICE LEAGUE AT DUFFUS' BOWLING ALLEYS

Office No. 5 took three straight from Office No. 3. High three, Routley 563; high single, Routley 238.

Team No. 5—Fife, 146, 119, 80—345; Shannan, 151, 186, 156—493; B. Martin, 186, 166, 156—508; Barry, 136, 110, 113—359; Routley, 238, 180, 145—563.

Total—3268.

Team No. 3—Glover, 142, 157, 170—469; Swanger, 132, 126, 129—387; McPhail, 180, 137, 108—353; Whaley, 142, 142—284; Mills, 133, 114, 135—382; Dummy, 80—80.

Total—1955.

Office No. 2 won two from Office No. 6. High three games, Inch 533; high single, Hurrle and Beavis 22. Inch 219, Adamson 201.

Office No. 2—Inch, 139, 219, 175—533; Hurrle, 222, 139, 146—507; Layfield, 90, 94, 138—322; Maybee, 157, 119, 163—439; Playford, 192, 147, 129—468.

Total—2269.

Office No. 6—Adamson, 201, 173, 151—525; Whaley, 166, 144, 154—464; Beavis, 222, 107, 134—463; Cranfield, 104, 132, 115—351; Allison, 124, 138, 164—426.

Total—2229.

Office No. 4 took two games from Office No. 3. High three, B. Craig 545; high single, B. Craig 203.

No. 8—Payne, 167, 96, 77—340; Cottrell, 170, 135, 136—431; Hall, 195, 165, 183—542; Allison, 129, 87, 84—300; Tuck, 123, 181, 119—423.

Total—2036.

No. 4—Richardson, 146, 123, 126—395; Sollitt, 123, 99, 160—382; Dolman, 82, 110, 157—349; Craig, 178, 203, 164—545; Rogers, 133, 152, 112—397.

Total—2068.

Office No. 7 took two from Office No. 1. High three games, F. Sommerville 550; high single, F. Sommerville 194.

Team No. 7—Huffman, 77, 122, 109—308; Poole, 152, 104, 160—362; Sommerville, 186, 194, 170—550; Crowe, 148, 163, 92—403; Williams, 188, 137, 168—493.

Total—2116.

No. 1—Miller, 122, 162, 127—411; Alcock, 155, 121, 150—426; Shiner, 154, 112, 105—371; Todd, 114, 129, 151—394; Saunders, 120, 159, 187—466.

Total—2068.

C.G.E. GROUP NO. 4 AT DUFFUS' BOWLING ALLEYS

Ind. Motors No. 2 won two from Ind. Motors No. 1. High three, Howes 593; high singles, Howes 233-202, Stevens 231, Foley 225, Hunt 216-208.

Ind. Motors No. 1—Deannard, 151, 167, 191—509; Howes, 158, 233, 202—593; Baker, 117, 108, 137—362; Vass, 183, 144, 138—465; Clancy, 173, 97, 129—399.

Total—2328.

Ind. Motors No. 2—Byers, 179, 157, 152—488; Nixon, 169, 159, 163—491; Hunt, 155, 216, 206—579; Foley, 225, 126, 140—491; Stevens, 162, 231, 102—495.

Total—2524.

Tool Room No. 3 won three from Tool Room No. 4. High three, Gordon 594; high singles, Gordon 244, H. Freeburn 234.

Tool Room No. 4—Griffin, 128, 159, 159—446; H. Freeburn, 134, 234, 148—516; Parkins, 142, 100—242; W. Freeburn, 119, 109, 160—388; King, 128, 160, 133—411.

Total—2030.

Tool Room No. 3—Craig, 140, 105, 165—410; Gordon, 163, 244, 187—594; Jefferies, 166, 163, 183—512; McFadden, 117, 157, 137—411; Dummy, 119, 100—219.

Total—2146.

Tool Room No. 1 won two from Tool Room No. 2. High three, Bolam 629; high singles, Bolam 306-204, William 245, Gibbs 240, Richardson 216-209, Swanger 205.

Tool Room No. 1—Bolam, 119, 306, 204—629; Holmes, 162, 167, 162—491; Hatton, 152, 183, 175—510; Gibbs, 136, 240, 136—512; Taylor, 162—162.

Total—2304.

Tool Room No. 2—Williams, 245, 171, 126—542; Richardson, 167, 209, 216—592; Heath, 144, 154, 107—405; Swanger, 190, 205, 184—579; Dummy, 136—136.

Total—2254.

Shipping Room took two games from Armature. High three, O'Toole 568; high singles, Fraser 264, O'Toole 230, Beauclerc 209.

Shipping Room—Ryan, 185, 129, 195—509; Cox, 126, 180, 169—475; Caladine, 140, 172, 127—439; Beauclerc, 160, 135, 209—504; Kitchen, 85, 74, 103—262.

Total—2189.

Armature—O'Toole, 164, 230, 174—568; Fraser, 264, 116, 134—514; MacIntosh, 127, 160, 151—438; Dummy, 85, 74, 103—262.

Total—2044.

DUFFUS BOWLING ACADEMY C.G.E. ENGINEERING LEAGUE

Price Setting No. 1 vs. Miscellaneous.—Miscellaneous won two and lost one. High single, Knox 253. High three, Convery, 204, 148, 244—596.

Price Setting, No. 1.—Miss Buyers 76, 108, 159—343; Edwards 213, 148, 177—538; Knox 253, 128, 160—541; Meagher 183, 151, 188—522; Adams 198, 202, 141—541.

Total—2485.

Miscellaneous. — Miss Condon 86, 157, 93—336; Mitchell 180, 203, 197—580; Barnes 195, 228, 161—584; Convery 204, 148, 244—596; McRae 184, 142, 145—471

Total—2567.

Industrial Control vs. Induction Motors.—Industrial Control won two and lost one. High three, Foulkes 182, 261, 176—619. High singles, Foulkes 261, Reid 261.

Industrial Control.—Miss L. Campbell 209, 142, 173—524; C. Justice 190, 174, 232—596; L. Wickwere 211, 136, 156—502; K. Reid 124, 136, 261—521; G. Mason 173, 211, 189—573.

Total—2716.

Induction Motors—Miss M. Byers 157, 162, 124—443; T. Foulkes 182, 261, 176—619; R. Hinton 149, 165, 141—455; V. Foster 82, 165, 127—374; S. Shields 205, 150, 160—515.

Total—2406.

Direct Current vs. Laboratory.—D.C. won two and lost one.

Direct Current.—Miss Simpson 108, For the D.C. Muro had high single with 264 and Hood high three with 552.

107, 141—356; Ottewell 92, 174, 190—456; Gates 143, 221, 176—540; Munro 107, 160, 264—531; Hayes 176, 117, 163—456.

Total—2339

Laboratory.—Hood 185, 158, 209—552; Crowe 129, 103, 170—402; Rutherford 161, 156, 168—485; Newson 198, 133, 64—395; Dummy 100, 100, 100—300.

Total—2134.

A.C. vs. Switchboard.—Switchboards won two and lost one. High single, Langley, 276; high three, Langley 692.

A.C.—Miss Greer 126, 137, 99—362; Cruthers 119, 128, 125—372; Jones 206, 227, 163—616; Osterland 149, 202, 241—592; Stewart 207, 131, 168—506.

Total—2448.

Switchboard.—Miss Fife 73, 84, 138—295; Langley 205, 211, 276—692; Shirley 156, 147, 157—460; Gilchrist 144, 234, 178—556; 184 202, 174—560.

Total—2563.

Price Setting No. 2 vs. Mech.—Price Setting won two and lost one. High single, Benson 225. Tigh three, Fanjoy 544.

Price Setting No. 2.—Henry 154, 124, 137—415 Thomjson 160, 144, 177—481; Miss McCarthy 217, 108, 164—489; Hillier 201, 157, 163—521; Fanjoy 170, 170, 204—544.

Total—2450.

Mech.—Mackness 168, 155, 199—522; Benson 132, 225, 134—491; Miss B. Abbott 95, 110, 108—313; Spicer 166, 127, 132—425; Killoran 134, 119, 148—401.

Total—2152.

DUFFUS BOWLING CLUB LOCKWORKS LEAGUE

Team A won three straight from Team B. High three, Johnston 606; high singles, Johnston 219, 212; Shepperdson 200.

Team B.—Jay 143, 141, 150—434; Shannon 110, 142, 142—394; Holden 175, 103, 121—399; James 111, 118, 160—389; Symonds 156, 116, 131—503.

Total—2189.

Team A.—Johnson 219, 175, 212—606; Shepperdson 200, 185, 144—529; Guerin 146, 150, 174—470; Dummy 125, 125, 125—375; Black 121, 114, 95—330.

Total—2310.

Team C won two; Team D won 1. High three, McPhate 555; high singles, Bagnall 236, McPhate 209, Noble 204.

Team D.—Murphy 181, 150, 99—430; Prete 141, 133, 154—428; Camapanro 163, 136, 152—451; Bagnall 135, 236, 171—542; Dummy 125, 125, 125—375.

Total—2227.

Team C—Alleway 135, 155, 171—461; Shannon 103, 110, 161—374; McPhate 209, 176, 170—555; Noble 204, 110, 140—454; Dummy 125, 125, 125—375.

Total—2219.

Team E won two from Team F. High three, J. Burke and D. Drummond 527. High singles De Carlo 223, Drummond 215, Burke 207, Atwood 204.

Team E.—Cockerill 169, 123, 149—441; Atwood 132, 204, 147—483; Norman 89, 91, 126—306; Murray 174, 101, 211—486; Burke 189, 207, 131—527.

Total—2243.

Team F—Drummond 156, 156, 215—527; De Carlo 103, 113, 223—439; James 96, 132, 126—354; Chambers 183, 139, 165—487; Dummy 125, 125, 125—375.

Total—2182.

Y.M.C.A. LADIES' LEAGUE.

Thrushes 1, Cardinals 2.

Thrushes—C. Adams 93, 117, 151—361; E. Taylor 134, 128, 183—445; J. Saunders 151, 175, 136—462; J. Gillespie 119, 90, 178—387; G. Rattenbury 138, 107, 99—344. Total 635, 613, 747.

Cardinals—Mrs. Magee 102, 114, 216; 153—478; M. Pulkinghorn 87, 98, 185; 225, 199, 192—616; H. Crowe 153, 187, 178—518; C. Doughty 104, 198, 116—418; A. Milburn 114—114; E. Hall, 89—89. Total 789, 806, 689.

Robins 3, Nightingales 0.

Robins—M. Chambers 179, 117—296; R. Cullen 123, 105—228; E. Thompson 129, 140—269; E. Clinkscales 133. 166, 107—406; O. Rightmeyer 143, 172, 145—460; L. Clysdal 131—131; G. Gimblett 135, 187—322. Total 707, 721, 684.

Nightingales— L. Booth 141, 107—248; G. Coon 78—78; W. Coon 172, 155, 167—494; L. Ackerman 177, 148, 153—378; M. Pulkinghorn 87, 98—185; G. Coulter 111, 119—230; L. Johnston 155, 147—302. Total 655, 676, 684.

Canaries 3, Swallows 0.

Swallows—J. Eagleson 148, 117, 103—368; T. Vincent 71, 150, 170—391; E. Armstrong 113, 61, 92—266; E. Eagleson 129, 131, 119—379; J. Waddell 121, 122, 109—352. Total 582, 581, 593.

Canaries—E. Rae 154, 179, 134—467; M. Squire 126, 120, 109—355; G. Stinson 171, 148, 150—469; V. Squire 60, 81, 56—197; Mrs. Walker 120, 108, 162—380. Total 631, 636, 611.

Bobolinks 2, Larks 1.

Bobolinks—D. Burgess 87, 131—218; C. McConnachie 126, 124, 113—363; G. Greer 117, 155, 109—371; C. Long 83—83; A. Johnson 161, 162, 115—438; T. Pammett 104—104; M. Craig 116, 77—193. Total 574, 661, 545.

Larks—A. Kimberley 123, 147, 125—395; M. Montgomery 146, 152, 112—410; M. Meredith 78, 87—174; E. Moore 128, 85—213; L. Elliott 80, 104—184; N. Nelson 60—60; E. Distin 119, 176—295. Total 555, 563, 604.

Stirling

STIRLING, Jan. 14.—Mr. and Mrs. C. F. Linn left last week for Kingston, where they will remain for the winter. Mr. Linn is an instructor at the Dairy school.

Messrs. A. MeIkleJohn and Gordon Drewry have resumed their studies at Queen's University.

Miss Margaret Anderson, daughter of Mr. and Mrs. W. L. Anderson, has gone to the Memorial Hospital, Toronto, as nurse-in-training.

Mrs. Carleton Boardman of Lumberton, B.C., is visiting her parents, Mr. and Mrs. J. S. Marshall.

Miss Judd is the guest of her sister, Mrs. C. B. Fralick, of Belleville.

Mrs. Wilson Harlow is a visitor at the home of her daughter, Mrs. Pauley, Oshawa.

Miss Annie Bailey has returned from Lockport, N.Y., where she visited her brother, Dr. Weaver.

Mrs. Harper Rollins is a guest at the home of the Rev. R. Simpson, Woodville.

Mr. and Mrs. J. Lagrow are home again after a three weeks' stay with relatives in Buffalo.

Mr. Ray Atkins, District Agricultural Representative, is a judge at the poultry fair which is being held in Belleville this week.

Mr. Buttimer Belshaw returned home yesterday after a week's visit in Michigan.

Mr. J. B. Belshaw is very ill at his home, with little hope for recovery.

INSIDE SPORTIN' DOPE

By A WISE CRACKER

Mister Sporting Editor:

Well, Mac, I'm glad to report that our hockey teams is improving. They ain't none of them lost a game this week, which you gotta admit is a lot better showing than last week when we played 6 and lost 6. Consistent, see I. And if some customer butts in to say that the reason they ain't lost none this week is because they ain't played none, well, all I gotta say is that bird don't want hockey news—he wants to start a argument.

Sat. the srs. bumped into the Varsity blues and was set back 10 to 0. Not so good, Mac, but take it from me the lads made a better showing than them Maple Leaves did against the Flying Frenchmen, as I call 'em, Sat. night. I was kinda sorry for Mister Irvin Bailey's sake to see them wild Canucks rubbing it in, but then every time I thought of the way Mister Connie Smythe's Varsity team showed no pity on the Petes 2 years ago when the lads was sick and burned out, I started rooting for another Canadien goal, knowing just how Mister Smythe was feeling sitting down there on the Leaves' bench and trying to look happy when the Frenchmen was making his team look like six cents worth of stale Hamburger rapped up in the Port Hope Times. The Canadiens is rare birds, Mister Sporting Editor. They play hockey like they like it, instead of it being all in the day's work, and it looked to me, Mac, as if you couldn't hardily stop them skating comets with a machine gun.

The mild spell has sure gummed up the works, although I gotta admit they was seasons when I was more anxious for good ice than this 1. But anyway we're hoping for enough of the frozen water to let the customers have a look at this Preston gang and the Kitchener Dutchmen and the Varsity stewedgents. The Petes promise to make things interesting for all of them birds at Brock st. rink, and they is particularly anxious to spear a defeat over Varsity when the college lads pay us a visit next Wed. night. Put that game down in your diary. It oughta to be a wow, and how!

Well, Mac, this Hornsby trade sure has the ball fans by the ears. It's got me up a tree for a fair, Mac, for the way I see it, swoping Mister Hornsby for a coupla unknown ball tossers would be just like the Canadiens swoping Mister Howie Morenz to the Lakefield intermediates for Misters John and Louie Sabatino. Mister McGraw says it's for the good of the Giants, so figgering that way New York should cop the National League flag sure if they was to trade Mister Jackson, Mister Terry and a few more of them birds.

Before I forget it, Mister Sporting Editor, I wanta extend my sympathy to the coal men. If them birds can't sell fuel in Jan., when the heck they going to sell it? I want to tell you, Mac, that if this thing keeps up somebody'll hafta to start a Society for the Sustenance of Suffering Coal Men. I'll head the list with a coal scuttle in fairly good shape and a snow shovel.

Well, old dear, you'll be glad to know I'm through.

Sportfully yours,

A. WISE CRACKER.

WILL REMAIN WITH LEAFS

Nothing in Report That Fisher Will Be Sold to Yankees.

PLAYERS FOR ROCHESTER.

TORONTO, Jan. 14.—"Clarence Fisher will be with the Leafs and nowhere else as far as I know next season," commented Manager Bill O'Hara of the Leafs when asked if their was anything in the story that the submarine slinger was wanted by the Yankees. Ed. Barrow, business manager of the New York club, never mentioned Fisher's name when he was here recently, according to the local pilot. Prudhomme was the pitcher he was after and when he discovered that he couldn't get the youngster he talked everything but baseball. Incidentally Prudhomme has been heard from. He wants to remain in Toronto and writes that he will consider it an unkind act if he is traded for a "bird dog" or anything like that.

O'Hara believes that there is something in the wind from a Syracuse point of view. He would not be surprised if the St. Louis club transferred its affections along with the players who represented Syracuse in the International League next season to Rochester. But whether the latter club's holdings will be taken over by Syracuse people or dumped into Jersey City or Providence as suggested he wouldn't commit himself.

Reports from Syracuse art to the effect that the Donnelly Brothers of Jersey City who sold out last fall to George Stallings are prepared to buy the Syracuse franchise with the idea of locating the club in Providence. This means that there will be no International league baseball in the Saline City next summer.

A special meeting of the International league will be held in New York on Monday to consider the matter. It's a mixed up situation at the best.

THE HAND OF THE MURDERER

PHILO VANCE said to Markham: "Invite those three men to your apartment to-night to play poker. After the game I hope to be able to tell you which of the three murdered Margaret Odell. . . ."

The murderer, Vance knew, was a superb gambler, the sort of man who would risk everything if the stakes were high enough.

To tell what happened at that game would be to tell too soon one of the most thrillingly interesting episodes in THE "CANARY" MURDER CASE. But when the five cards pictured here forced four aces to drop, Vance knew that the man who held them was Margaret Odell's murderer.

Be sure to read about it in THE "CANARY" MURDER CASE. It is the greatest mystery story in years. It starts Monday, January 16, in The Examiner.

CAPITOL—Twice Tonight

KEN MAYNARD in "GUN GOSPEL"

MONDAY—TUESDAY—WEDNESDAY

A PHOTOPLAY MASTERPIECE.

A ROAD SHOW ATT RACTION AT CAPITOL PRICES

THEATRES

AT THE CAPITOL.

"7TH HEAVEN" IS ACCLAIMED BY CRITICS AS ONE OF THE GREATEST SCREEN DRAMAS

"7th Heaven" has been brought to the screen and will be shown for the first time in Peterborough at the Capitol Theatre on Monday.

This picture, based on the play by Austin Strong, is said by all critics to be one of the finest productions of any type ever screened. Taken from every angle it is perfection, and more than that it has lost none of the appeal or beauty of the original play.

The atmosphere of the Paris Montmartre, where the plot of the story is laid, is accurately carried out in the settings and the photographic effects. The story follows the play itself, but bringing into actual view those things that could only be talked about in the play, thereby heightening the interest and adding greatly to the entertaining value of the picture.

The characterisations of the players are said to be inspired, particularly that of Janet Gaynor, who appears as the winsome, frightened and finally glorified "Diane," and Charles Farrell, who is the handsome, egotistical, generous, and thoroughly lovable "Chico."

"7th Heaven" is the story of two of the lowest types of Parisians, a worker in the sewers of Paris and a waif of the Paris streets. But because of the glorious doctrine of courage which it preaches and the marvellous things it does to both of their characters it has been called one of the greatest and one of the most beautiful love stories ever written. The play created a sensation when produced for a record run on Broadway, and the picture is surpassing the reputation established by the play.

Besides the two principals the cast includes Ben Bard, David Butler, Albert Gran, Gladys Brockwell, George Stone, Emile Chautard, Marie Mosquini, and Brandon Hurst.

Frank Borzage directed the production.

AT THE REGENT.

"AFTER MIDNIGHT" A TRUE-TO-LIFE STORY

It is only on rare occasions that motion pictures succeed in telling a story of life without all the distracting furbelows to draw our attention from the theme of the tale.

"After Midnight," a Metro-Goldwyn Mayer production, starring Norma Shearer, coming Monday to the Regent Theatre, has succeeded in shaking off the great mass of detail and glitter that goes with the usual motion picture.

It has gotten down to the bare facts of things which happen in the life of a young girl. It proves beyond a doubt that a human being's greatest enemy is life itself. There is no physical villain awaiting favorable opportunity to pounce upon an innocent girl.

Miss Shearer, as a cigarette girl in a New York night club, conclusively proves that even such environment cannot damage her character in the least — as long as she wills otherwise. She proves that environment has nothing to do with whether a girl is a lady. By the dignity of her character she conducts herself in such a manner that no habitue of night clubs even thinks of attempting familiarity. Yet she has a smile for everybody.

The very simplicity of the story makes it a gem that will not soon be forgotten by picture-goers and gives Norma Shearer a chance to prove that she does not need elegance of wardrobe to prove her acting ability.

CAVAN NEWS.

CAVAN, Jan. 14.—Pupils attending Lindsay Collegiate have been requested to show a certificate of vaccination or if not already vaccinated must have it done at once. The majority of the Cavan pupils attending that school were vaccinated a little over a year ago, when there were a few cases of smallpox in the vicinity.

The annual meeting of the shareholders of the Cavan Rural Telephone Company will be held Tuesday, January 17th at 8 p.m. in the Community Hall, Cavan.

ROOFING SUPPLIES.

Extend the life of your Old Iron and Felt Roofs. We supply the Paints ,or Estimate on the complete job.

ALEX. McLEOD
129 Hunter Street E.
'Phone 775.

McNAMARA HURT.

Australian Racer Breaks Collar Bone in Spill at Chicago.

CHICAGO, January 14 (Canadian Press). — A broken collarbone put Reggie McNamara, the iron man of the six-day pedal pushers, out of Chicago's nineteenth international six-day bicycle race about three a.m. today. The Australian went down in a spill with Larry Gaffney, who escaped unhurt.

WINTER SPORTS IN THE HIGHLANDS OF ONTARIO.

Now is the time to enjoy a wonderful week-end, or longer holiday if possible, at the winter resorts in the Highlands of Ontario. There is skiing, tobogganning, bobsledding, skating, ski-joring, snowshoeing, and nowhere could you spend a more enjoyable and healthful holiday.

Canadian National Railways have issued a folder, "Winter Sports in Ontario," telling you where to go and how to get there, with particulars as to rates, etc.; and any Agent will be glad to furnish copy on request.

2d-14,21

Miss Hilda H. Burr, an English hockey coach, has been engaged to train the girls' hockey teams at several schools in St. Louis and vicinity.

With the opening of Olympia, a new arena seating about 17,000 spectators, Detroit promises to occupy a prominent place on the pugilistic map.

THRILLS!

"The CANARY" MURDER CASE by S.S. VAN DINE

It Begins Monday, January 16, in THE EAMINER Watch For It

BOWLING NEWS

WATER STREET ALLEYS

LAWN BOWLERS' LEAGUE

Jack Bacon vs. Bob Elliott.

Gimblett, with 250, had high single, and also had high three, 663. Others Dyer 249, Sorenson 215, 210; McDonald 226 and Oke 228.

Bob Elliott.—Dyer 190, 164, 249—603; Sexsmith 183, 170, 119—472; Chadwick 116, 165, 119—400; Elliott 162, 167, 184—513; Gimblett 250, 221, 192—663. Total 2651.

J. Bacon.—J. Braund 97, 112, 140—349; Sorenson 215, 150, 210—575; McDonald 226, 168, 137—531; Oke 228, 211, 123—562; Bacon 160, 129, 116—405. Total 2422.

MOTOR LEAGUE

Ford vs. Chevrolet.

Hood had high single with 286 and also high three with 694. This broke the previous high single and high three for this league. Other high games, Pink 205, Sudders 214.

Ford.—Cummings 120, 157, 134—411; Hood 286, 264, 144—694; Girvin 180, 111, 83—374; Fairbanks 144, 89, 56—289; Juby 184, 146, 194—524. Total 2292.

Chevrolet.—Mitchell 167, 132, 143—442; Legatt 87, 140, 161—388; Pink 130, 153, 205—488; Suddards 144, 214, 107—465; Lillico 187, 142, 169—498. Total 2281.

CITY LEAGUE

C.G.E. vs. Cameron & Matthews

High single, Williams 282; high three, Bud Weese 770. Other high games Prindible 211, Fay 210, Shaughnessy 238, Matthews 225.

C.G.E.—Prindible 153, 211, 195—559; Fay 109, 193, 210—512; Williams 137, 282, 116—535; Shaughnessy 173, 198, 238—609; Weese 262, 261, 247—770. Total 2985.

Cameron & Matthews—Warren 187, 137, 85—409; Walsh 165, 134, 119—418; Matthews 176, 225, 169—570; Dummy 109, 193, 116—418; 125, 125, 125—375; 28, 28, 28—84. Total 2274.

Royals vs. Lawn Bowlers.

Fallon high single 285, Mayneord high three with 235, 201—246—682. Others, Curtis 246; Miller 249, Freeman 220, 206; Grimblett 243, Curvin 260.

Royals.—Firth 128, 152, 159—439; Saunders 165, 169, 158—492; Curtis 115, 122, 246—483; Batten 157, 153, 105—415; Miller 196, 249, 161—606; Handicap 82, 82, 82—246. Total 2681.

Lawn Bowlers.—Fallon 177, 206, 285—668; Freeman 220, 156, 206—582; Mayneord 235, 201, 246—682; Gimblett 217, 243, 170—630; Curvin 193, 260, 182—635. Total 3197.

Cocoa-Cola vs. Sharpe.

Steve Elliott high single 265, and also high three with 644. Others with high games, Delehay 225, Lush 232, 227, Sharpe 231, 204.

Cocoa-Cola.—Martyn 210, 125—335; Johnson 177, 157—334; Delahey 182, 225—407; Grey 213, 191, 169—573; Lush 232, 153, 227—612; Elliott 265, 179, 200—644. Total 2905.

Sharpe.—Alex. Grant 143, 109, 113—365; Sackville 129, 137, 134—400; Sharpe 231, 178, 204—613; Dummy 177, 125, 157—459; Dummy 125, 125, 125—375; Handicap 28, 28, 28—84. Total 2286

EXAMINER LEAGUE

Gray vs. Johnson.

High single, Taylor 272, who also had high three with 625. Gray ran him a close second with 624. Other high singles were Butcher 200, Gray 244, 249, Johnson 209.

Gray.—Logan 175, 105, 148—428; Butcher 135, 140, 200—475; Killingbeck 186, 169, 108—463; Wyllie 133, 140, 159—432; Gray 131, 244, 249—624. Total 2422.

Johnson.—Jackson 84, 138, 130—352; Phillips 170, 123, 91—384; Barringer 156, 183, 110—449; Taylor 272, 187, 166—625; Johnson 109, 105, 209—423. Total 2233.

Dugan vs. Dormer.

High single, H. Dugan 254; high three, Dormer 591; other high games, Clarke 202, Dormer 250.

Dugan.—Hounsell 97, 92, 115—304; N. Clarke 202, 116, 139—457; W. Zeihr 145, 162, 149—456; A. Stanley 175, 120, 129—424; H. Dugan 147, 131, 254—532. Total 2173.

Dormer.—White 156, 170, 167—493; Wilde 157, 126, 194—477; Anderson 125, 99, 106—330; McCauley 145, 118, 174—437; Dormer 156, 185, 250—591. Total 2328.

MERCANTILE LEAGUE

Brinton Carpet vs. Examiner.

High single, G. Anderson 323; high three Johnson 720. Other high games were, D. Luther 223, C. Shaughnessy 269, Johnson 273, 239, 208, Gray 204, Dormer 202, Cairns 302.

Brinton Carpet.—T. Martyn 198, 190, 191—579; G. Anderson 178, 323, 172—673; H. Rose 173, 172, 166—511; D. Leether 149, 257, 223—629; C. Shaughnessy 144, 269, 141—554. Total 2946.

Examiner.—Johnston 273, 239, 208—720; Holyman 174, 215, 176—565; (1) Gray 204—204; Dormer 142, 125, 202—469; Taylor 193, 146, 175—514; Cairns 176, 302—478. Total 2950.

Lockworks vs. Westclox.

High single, T. Bagnall 250, who also had high three 683. Others with high singles, H. Nicholls 232, 237, O. Martin 217.

Lockworks.—R. Heember 148, 132, 131—431; Sheperson 131, 180, 140—451; L. Bagnall 250, 195, 238—683; Nick 125, 125, 125—375; H. Nickolls 232, 139, 237—608. Total 2548.

Westclox.—T. Beckerman 152, 159, 158—469; R. Curry 145, 164, 153—462; C. Evans 163, 154, 172—489; T. Cupoli 176, 156, 140—472; O. Martin 192, 217, 114—523. Total 2415.

WATER STREET ALLEYS

DE LAVAL LEAGUE

Lipsett 205, Griffin 207, Thomas 250, Lanouette 203, Galbraith 231, 210, 194—635; Low 227, Bathgate 206, Johnson 279, 268, McGee 296, 200, Ashmore 208, Evans 207, Dobson 208, Webb 202, Forsythe 210, Miller 202.

Ashmore 157, 146, 208—511; Evans 166, 207, 123—496; Parson 156, 111, 177—444; Dobson 172, 177, 208—557; Webb 143, 202, 166—511. Total 2519.

Smith 92, 121, 166—379; Forsythe 210, 124, 125—459; Reed 186, 116, 186—488; Cummings 162, 123, 147—432; Miller 202, 170, 102—474. Total 2232.

Machine Shop.—Galbraith 231, 210, 194—635; Cleary 139—139; Carey 90, 143—233; Low 227, 154, 172—553; Kennedy 106, 175, 176—457; Evans 151, 140, 162—453. Total 2470.

Office.—Bathgate 206, 128, 91—425; Robinson 106, 162, 168—436; Johnson 279, 152, 268—699; Fleming 167, 186, 117—470; McGee 296, 200, 137—633. Total 2663.

Lipset 205, 124, 156—485; French 157, 176, 152—485; Griffin 139, 207, 115—461; Gerard 127, 125—352; Thomas 125, 250, 121—496. Total 2279.

Lanouette 135, 203, 105—443; Delorme 125, 133, 147—385; A. Gerrard 103, 149, 156—407; Blain 133, 120, 156—409; Chambers 125, 150, 122—397. Total 2041.

MOST VALUABLE ROOKIES OF 1927

BY BILLY EVANS

Whom do you regard as the two most valuable first year players in the majors for 1927?

Since the close of the season, a great many fans have asked me that question. Going back over the 22 years I have spent in the majors, such a query would ordinarily prove a rather tough one, yet I doubt if the question of the two outstanding first year youngsters was ever more clearly defined than last season.

I have no hesitancy in saying the most valuable youngster in the National League was Lloyd Waner, of the Pittsburgh Pirates. Pitcher Wilcy Moore of the Yankees assumed a similar role in the American League.

It is a rather strange coincidence that these two players, the outstanding stars of the majors, should graduate into fast company from the same minor league.

During 1926, Lloyd Waner started with the Columbia team of the South Atlantic League. Waner batted .345 for the season, right up among the leaders. To me the most remarkable thing about his play was the fact that he enjoyed a great year although a member of a hopeless tailender.

Columbia finished last with a percentage of .274, practically 400 points from the champions and 200 points below the mark of the club that finished seventh in the race.

The above figures will give you some idea of what a bad team Waner played on and what a handicap he worked under. It takes a real player, one who loves the game, to keep stepping at top speed when his team isn't going anywhere.

Waner, joining the Pirates in 1927, and getting a chance to play regularly after "Kiki" Cuyler jumped over the traces, continued to deliver the same kind of a game in the majors in his first year as had featured his debut in the minors. He was an important cog in the winning of the pennant by Pittsburgh.

He took part in 150 games and established the wonderful batting record of .354 in 629 times at bat.

Pitcher Wilcey Moore of New York was even more prominent in the winning of the pennant by the Yanks than was Lloyd Waner in Pittsburgh's triumph.

In his first year in the majors, Moore swept aside all tradition that clung to first year pitchers and turned in 19 victories while losing only seven ball games. It is conservative to say that he saved a dozen more. Thus Wilcey Moore, in his first year, did something that only a few pitchers accomplish over their entire career—made possible the winning of 30 ball games for his team.

While Waner was struggling hopelessly with the tail-end Columbia team during the 1926 season, his work being the only redeeming feature of the club's play, Wilcey Moore was pitching the Greenville team to a pennant in the same league. All Moore did was to win 30 games while losing only four, for a mark of .882.

Major league baseball offers nothing that parallels the careers of Lloyd Waner and Wilcey Moore in their first year in the big show. Few players are fortunate enough to meet with the success that greeted these two athletes in their first season out of the minors.

Unquestionably, Wilcey Moore and Lloyd Waner were outstanding in their first year in big leagues. There are many experts who doubt if these two players will be able to maintain the high standard set during the past season.

Another unusual feature in connection with these two phenoms is, despite the fact that last season was the first chance either has had to show his stuff in the majors, Moore is about 10 years older than Waner.

GOES TO OLYMPICS.

Merritt G. Putnam, who has been selected by the Canadian Amateur Ski Association as one of the team of four to represent Canada at the Olympic winter games at St. Moritz in February. Putnam is a good runner and jumper and a good all round man. He will enter in both jumping and running.

Bridge Me Another

By W. W. Wentworth

(Abbreviations: A—ace; K—king; Q—queen; J—jack; X—any card lower than 10.)

1—If in doubt whether to unblock, should you unblock?

2—Against a no-trump, partner's opening lead is K; you hold J X; what do you play?

3—Partner, having bid a suit, what do you lead against a suit bid when you hold four or more of partner's suit?

THE ANSWERS

1—Yes.

2—Play J.

3—Holding K X X X, lead lowest; otherwise highest.

(Copyright, 1928, by the Ready Reference Publishing Company.)

GRAND OPERA HOUSE

To-night 8.20

A MUSICAL EXTRAVAGANZA

PRICES:
$2.00, $1.50, $1.00, 75c
300 Rush Seats 50c
Tax Extra

Renew Your Subscription

REGENT

TWO SHOWS TONIGHT 7 AND 9

LAST CHANCE TO SEE

Milton Sills in "FRAMED"

An absorbing brilliant drama of the diamond fields of Brazil

Also

EPISODE No. 3 "HAWK OF THE HILLS," and "THE WISECRACKERS

MONDAY —— TUESDAY —— WEDNESDAY

Norma Shearer in 'After Midnight'

What happens along Broadway—that glittering garden of gorgeous girls—when midnight strikes?

The story of a beauty who thought goodness was the bunk

REGENT ORCHESTRA

Here it is!

The Tonner

the Newest Reo Speed Wagon

6 cylinders, L type head
3¼-inch bore, 4-inch stroke
Unit power plant
4-point suspension
7-bearing crankshaft
Aluminum alloy pistons
Thermostatic temperature control
Semi-automatic spark control
Single-plate clutch

Coupe Cab
Available as chassis alone cab and chassis
or
three standard body styles:
Full panel body
Stake body
Express body
(with or without canopy top)

4-wheel internal hydraulic brakes
123-inch wheelbase
Irreversible steering gear
Extra long semi-elliptic springs
Malleable iron artillery wheels
Automatic chassis oiling (Myers Patent)
Fully equipped throughout

A Speed Wagon for 93% of all Hauling Jobs

Junior	Tonner	Standard	Master	Heavy Duty
Capacity up to one-half ton Chassis	Capacity up to one ton Chassis	Capacity up to a ton and a half. In 2 wheelbases, at	Capacity up to two tons Chassis	Capacity up to three tons Chassis
$1190	$1325	$1750-1885	2135	$2825

REO MOTOR CAR COMPANY

SPEED WAGON

for faster, surer, easier, cheaper hauling

BREWER MOTOR SALES, Distributors
131-135 Brock Street. Phone 192

$10,800.00 GIVEN FREE.

The above amount has been given away by us in CASH PRIZES. $500.00 more will be given away as follows,-

1st prize	$100.	5th prize	$40.
2nd "	$ 75.	6th "	$30.
3rd "	$ 60.	7th "	$25.
4th "	$ 50.	8th "	$20.

5 prizes of $10. each in cash
10 prizes of $ 5. each in cash

Solve this puzzle and win a CASH PRIZE
There are 7 faces in thepicture of the areoplane which has taken a nose dive. Can you find them? If so mark each one with an X, cut out the picture, and write on a separate piece of paper these words, "I have found all the facesand marked them" and mail same to us with your name and address. In case of ties, handwriting and neatness will be considered factors. If correct we will advise you by return mail of a simple condition to fulfill. Don't send any money. You can be a prize winner without spending one cent of your money. Send your reply to

GOOD HOPE MANUFACTURING CO.
275 Craig Street West. MONTREAL, Can.

ST. GEORGE'S W.A. ANNUAL MEETING

Mrs. E. G. Brown is Elected President — Reports Show Good Year.

The Senior Branch of the Woman's Auxiliary of St. George's Church met at the home of Mrs. E. G. Brown, King George Street, yesterday afternoon for their annual meeting. The secretary and treasurer read their reports for the year. These showed the past year to have been a most successful one, with a good attendance at each meeting. The officers for the ensuing year are as follows:

Hon. President—Mrs. Hughes.
President—Mrs. E. G. Brown.
Vice-president—Mrs. Cooney.
Secretary—Mrs. J. Brownlie.
Treasurer—Mrs. T. Monk.
E. C. D. and Dorcas secretary—Mrs. R. King.
"Living Message" secretary—Mrs. P. Malsch.
Little Helpers—Mrs. J. Huxley.
Supt. of Junior Branch—Mrs. Hughes.

At the close of the meeting dainty refreshments were served by Mrs. Brown.

Iyo Araki, superintendent of nurses in one of the Tokio hospitals and a heroine of the great earthquake four years ago, has come to the United States with several members of her staff for the purpose of studying American nursing methods.

In Peterborough Churches

GEORGE STREET UNITED CHURCH

The Rev. Wm. McDonald, of Knox United Church, occupied the pulpit of George Street Church on Sunday morning and delivered a very eloquent and thoughtful discourse, taking as his text, Isaiah, 35th chapter, 8, 9, 10th verses. His theme was "The Highway of Holiness." Mr. McDonald said, "It is well for us as a people to take a message from these ancient prophets and see their vision which was afterwards fulfilled in Jesus Christ.

"This Book of Isaiah, which is really a poem, must not be taken too literally, but it presents a picture, in time of great need, when the Israelites, exiled from their homeland and oppressed as slaves, cried out for liberty. They thought God was displeased with them for their sins and were in despair in this foreign land. They were in poverty of Hope when Isaiah came as the messenger of hope, bringing songs of joy and gladness, and hope of return to their native land.

"We need not concern ourselves as to whether these ancient people realized the full meaning of the poem, but we know it strengthened and encouraged them. Isaiah gave a picture of angelic truth.

"We are strangers and pilgrims in this land looking forward to our heavenly land where we shall see God for ever.

"This message of Isaiah, 'a highway of holiness,' is a message for all ages, which will establish us on our way until we end our days in Zion.

"In ancient days the highways stretched across the vast desert and anyone making the journey was in great danger from sickness, accident, adventure. The way was long, wearisome, hot, dusty and beset with dangers from wild beasts, and brigands.

"The modern highways are prepared, broadened, straightened. There are camps and resting places, and modern vehicles come and go constantly, and people can come and go as they please. But here Isaiah speaks of a Highway of Holiness, and God says, 'Whosoever will may come' and these are all the necessary helps on the way.

"We pause at the name of this highway—Holiness. We think of those who have halos around their heads, of saints, of persons separated unto the life of the Lord, but any good man or woman who has heard the name of the Lord and is willing to follow him may enter this Highway of Holiness if he knows and trusts God. Go to Jesus for teaching. He says, 'I am the way.' 'This is the way of Life.' 'The holy highway,' stretching across the desert to the end of life.

"Now that we have decided on the highway, let us consider some of the markings. We are accustomed to this on our journeys—

"Plain way—so plain that simple people need not err.

"Secure way—It is safe, protected. The laws of the land try to protect us as much as possible. If on the highway of holiness we are safeguarded from temptations.

"Happy way—People nowadays are in quest of happiness. How many are happy who do not know and follow Jesus Christ? The Christian way of life is a way of happiness and singing.

"Do you feel today that you are travelling on this Highway of Holiness? Do you think it the best way? The Glory way? The holy way? The Christian way? Will you say, I'm in the way of holiness, symbolized as Heaven the end of the journey. There are rest houses by the way, churches, homes, companionship with Jesus, and at the end of the journey the ransomed shall return to God."

At the evening service the pastor, Rev. J. E. Todd, took as his subject, "Alibis," reading the 14th chapter of St. Luke, beginning at the 16th verse:

"This incident in the life of our Lord shows that He knows men so well. He depicts a feast, and for some reason these people do not want to go. Perhaps they think it would be impolite to say they did not want to go, so an excuse must be framed—an alibi. The difference between an alibi and a reason is that an alibi conceals facts, but gives an excuse. Their excuses are:

"I have bought a piece of ground;
"I have bought five yoke of oxen.

"I have married a wife.

"In modern life we have similar excuses:

"People not on the same social level, and we make excuses.

"If we fail in games or sporting contests we have an alibi.

"In business deals—when we did not exactly play fair we excused ourselves.

"Violent temper—When people lose their temper they make excuses, blaming some great provocation.

"Things that we do that we ought not to do, and things that we should do that we fail to do and we make excuses.

"These alibis or excuses are confessions of failure and we are trying to let ourselves down easily, but we do not fool any one much, but ourselves. So many people today make excuse for failure to go to church. They say they used to be Sunday school teachers, but now have so much work to do at home, have a cold, a headache, called out of town, and cannot get time to go to church or Sunday school.

"Be honest with yourselves my people, and with God.

"Men who do not pray, what is your alibi? It's the only part of your nature that reaches out unto the divine.

"Listen! As a man I have one supreme duty in life, so has each one of us. Jesus Christ tells us 'Seek first the Kingdom of God and His righteousness.' If we are not doing this we are not playing the game. If we are not seeking the Kingdom we are refusing to face the facts of life fairly or squarely.

"It will be an epoch-making day when man takes stock of himself and then we will understand the meaning of the publican when he said, 'God, be merciful to me, a sinner'."

Cook's Regulating Compound

A safe, reliable regulating medicine. Sold in three degrees of strength—No. 1, $1; No. 2, $3; No. 3, $5 per box. Sold by all druggists, or sent prepaid on receipt of price. Free pamphlet. Address: THE COOK MEDICINE CO., TORONTO, ONT. (Formerly Windsor)

SANTAL MIDY CATARRH of BLADDER
Pain Easily Relieved by Santal Midy
Refuse any Imitation
Look for the word "MIDY"
Sold by All Druggists

Zutoo
Will stop any headache in 20 minutes, will nip a cold in the bud, will relieve the monthly pains of women, and in every case it
Leaves you Feeling Good

TILLIE THE TOILER — It Looks Like a "Ring"-Side — By Russ Westover

BRINGING UP FATHER — By Geo. McManus

OLIVER'S ADVENTURES — Done to Death — By Gus Mager

Bobo Baxter—This Is No Flattery — By Rube Goldberg

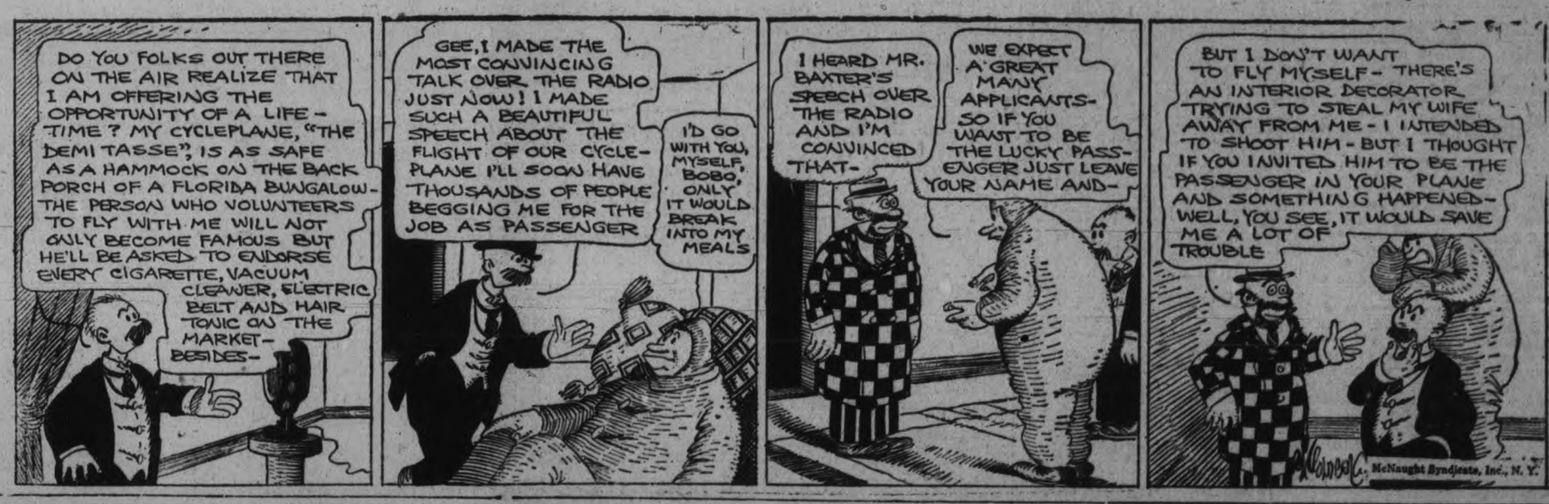

When reception is not perfect have your radio tubes inspected. If faulty, replace with Westinghouse Radiotrons. They make even a good set better, and a better set the best.
LOOK FOR THE NAME
Westinghouse
PIONEERS IN RADIO

Ask for our Milk Weight Book for keeping track of your daily shipments.

"The Finest Stock in the District!"

THIS farmer realizes that better live stock means a bigger bank account, and raises his stock from pure-bred sires only.

His milk cheque is larger—his cattle fetch better prices—his farm is pointed out to visitors—he is a power in the community.

The Royal Bank of Canada
Peterborough Branch • V. Eastwood, Manager

FAMOUS LOVE ROMANCES — POCAHONTAS AND CAPTAIN JOHN SMITH (VI) — By Nicholas Afonsky

Nobody knows just what feeling mastered Pocahontas when she saw again the philandering hero of her girlhood. He called her, formally, Lady Rebecca. Because, he said, the King had commanded that she be treated as a princess. But when Pocahontas sorrowfully besought him to call her his child again, he gave in to her.

Smith did much to make her stay in England gay. Her portrait was painted, and she was present, with her stern old Indian guard, at the playing of Ben Jonson's Christmas masque. Smith took many courtiers with him to visit her, and they talked together of the days of her childhood in the new world.

After her meeting with Smith, the young Indian woman seemed to grow lonely for the land of her birth. She stood hour after hour by the window looking away westward over the sea. Her young husband, worried at her growing melancholy, tried to rouse her, and then made hurried plans for their return to Virginia.

At last the sailors came to announce that the ship was ready to sail, and the Rolfes went aboard. But while the boat lay at Gravesend she died, and she was buried there—leaving a husband, a small son through whom her blood descended to so many southern families, and a more or less devoted old friend, John Smith, to mourn her.

Determination

IS GOOD
But a little
CLASSIFIED AD
will get you a man who knows just how to do your job

'PHONE 1600

We will Send for Your Copy
RATES IF PREPAID.
1 Cent a word or figure for first insertion.
1-2 cent a word for repeats.
25 words, one time 25c
25 words, three times 50c

a For Sale—General

IF YOU REQUIRE SANITARY RUBber goods write for catalogue and price list. Safe and Sanitary Rubber Works, Dept. 17, 4906 Wellington Street, Montreal. every 8st 2 yr. 7885 A

FOR SALE — COMPLETE CANDY-making Outfit; would sell as a whole or separate parts. Apply 197 Brock, or 'phone 1458W. 2d-13-2773A

ATTENTION, MEN! TAKE ADvantage of our Money-raising Sale, which is made necessary by the mild weather. Good, clean Overcoats, $3.00 up; All-Wool Sweater Coats, $1.65; Pants, $1.00 up; good Vests, 50c; Winter Caps, $1.39; Slightly Used Suits, $5.00 up Men's and Boys' Rubbers at Greatly Reduced Prices. Ruskin's, 219 Hunter W. 2d-13-2674A

LARGE MIRROR, ANTIQUE. APPLY 462 Rubidge. 3d-14-2782A

FOR SALE — ALSATIAN POLICE Pup, sable color; ten months old. 260 Murray. 3d-13-2748A

PERSIAN LAMB COAT IN GOOD condition; also organ. Cheap. 'Phone 2792W. 3d-14-2765A

DE FOREST-CROSLEY 5-TUBE Radio, with Power Tube and Cabinet Speaker, almost new, will be sold reasonable, 'Phone 2023F. 2d-12-2747A

LADY'S MUSKRAT COAT, MEDIUM size. Apply Evenings, 368 Downie. 3d-13-2763A

QUEBEC RANGE FOR SALE, JUST new, for Coal and Wood; has oven and hot water front; a bargain; owner leaving city. Also One Premier Cream Separator, in good order. Apply 574 Charlotte Street. 3d-13-2746A

IDEAL FAVORITE COAL OR WOOD range, with warming closet and reservoir, in good condition. Apply 157 Dublin street. 3d-13-2715A

ANTIQUE WALNUT BED, CHAIRS, Footstool, Music Rack, Pictures, Punch Bowl, Silver Candleholder, 469 Water Street. 3d-12-2732A

PARLOUR QUARTER-CUT OAK Table, Reading Lamp, China Dishes, Blinds, etc. 354 Stewart. 3d-12-2733A

VIOLIN, OR WILL EXCHANGE FOR Victrola. Apply 341 Simcoe Street. 26d-32-2648A

FOR SALE — FRESH AND GOOD Rotten Manure. 'Phone 2661. 12d-165-2489A

BODY HARDWOOD, HARDWOOD Slabs; moderate prices. 'Phone 1244W. J. M. Delong. 26d-27-2536A

COAL, COKE, AND WOOD — DRY Body Hardwood, Limb Hardwood, Maple Slabs, and Hemlock Slabs. 'Phone 3038W. E. Metcalf, 215 Edinburgh. 26d-27-4184A

ALL KINDS OF HARDWOOD, FOUR-foot Wood or cut any length desired, Elm and Mixed Wood, either here or delivered, Lot 9, Con. 1, Douro. Apply Joseph Tedford, Warsaw, Ontario. 'Phone Warsaw 5 ring 2. 12d-166-2523A

HEATED APARTMENT, SUITABLE for Bachelor; or would be large enough for two; immediate possession. Apply 437 George Street. dtf-3539B

STREET MAPS FOR SALE OF THE City of Peterborough. All streets shown and locations of manufacturing plants only 50c. At The Examiner office. dtfA

ONE QUEBEC HEATER, WITH Grates; good condition; sell cheap. 'Phone 1678J. 3d-12-2729A

TENOR BANJO, ALSO PAIR OF Professional Speed Skates for Sale; less than half the cost. Apply 492 Cambridge Street. 3d-12-2726A

DRY PINE SLABS, CUT 12-IN., $2.50 per Load; Hemlock Slabs, Cut 12-in, $3.00 per Load. Apply A. Deal, 'phone 1930W. 3d-12-2724A

QUARTER-CUT OAK DINING TABLE and Kitchen Table. At 227 Prince Street. 3d-12-2720A

BABY CARRIAGE, IN GOOD CONDITION. 'Phone 838W. 3d-12-2716A

YOUNG MAN'S HOCKEY BOOTS AND Skates, size 6, also Gas Range, a Vulcan. 535 Chamberlain. 3d-12-2718A

BELTING FOR SALE — All sizes. A. Atkins, 189 Charlotte Street. 'Phone 771. 12d-13-2698A

ANNOUNCEMENT TO HOME BUILDers and Contractors — Large Stock Used Timbers, Joists, Planks, Sheeting various dimensions and length up to 40ft., Piping from ½in. to 10in., Plumbing, Structural Steel, complete Hot Water and Steam Heating Units. 'Phone or write Frankel Brothers, Limited, Salvage Department, Toronto. Gerrard 4100. 27d-21,24,28,31,4,7,11,14,18,21,25,28,1,4,8,11,15,18,22,25,29,3,7,10,14,17,21-3986A

R.C.A. RADIOLA SUPER-HETRODyne, Six-Tube, with power tube, and 3950 Fada-cone Speaker, with long cord. Machine guaranteed perfect, and reception unsurpassed. This machine requires no ground, and operates from loop aerial. Will sell complete with Batteries for $125. 'Phone 2746. 4d-12-2804A

STORM DOORS AND WINDOWS

Storm Doors of Matched Lumber, in four standard sizes with glass, only 2.68; Storm Windows, ready-glazed, 1.49 up. Ask for Free Circular of January Bargains. Halliday Company, 22K, Jackson Street, Hamilton, Ontario. 4d-12,14,19,21

b For Rent—Houses and Apartments.

APARTMENT 9, GRAND CENTRAL Apartments, heated. Apply Apartment 9. 3d-12-2721B

SMALL HOUSE, CONVENIENCES. Apply 535 Bolivar. 'Phone 626W. 3d-12-2731B

TWO FURNISHED LIGHT HOUSEkeeping Rooms. 'Phone 2143W. 3d-14-2760B

TO RENT — NICE FLAT, CONVENiences, clean, in good condition; central; reasonable rent. 'Phone 2211F. Apply 183 Antrim. 6d-17-2780B

TO RENT — MODERN HEATED Apartment. 'Phone 1232J. 12d-22-4329B

FURNISHED ROOMS, GENTLEMAN or Lady; central. 'Phone 2186F. 6d-16-2749B

STEAM - HEATED APARTMENT, Bachelor, Couples, Business Girls. 'Phone 1153W. 3d-14-2785B

FIVE-ROOMED RED BRICK HOUSE on Park South, close to all Southend factories, fifteen minutes' walk from C.G.E. 'Phone 2117W. 3d-13-2761B

A FURNISHED ROOM FOR LADY; central. 'Phone 36J. 3d-12-2726B

FOR RENT — AT ONCE, SMALL House on Perry. 'Phone 1059M. 3d-14-2788B

LOOK! FOR RENT, $12.00 PER month, Small House; lights, water, garden; very central. Apply 421 George. 'Phone 273, Evenings. 6d-13-2679B

FOR RENT — MODERN SEVENroomed house, near C.G.E., immediate possession. Rutherford & Nugent. 3d-14-2768B

SEE! FOR RENT, 6-ROOM BRICK, plumbing, handy C.G.E.; $20.00 per month. Apply 421 George Street. 5d-12-2680B

HOUSE, 539 DOWNIE. APPLY 427 George. dtf-3928B

FOR RENT — NO. 385 WATER Street, suitable for Store or Office. Apply 437 George Street. dtf-4233

c For Rent—General

FOR RENT—HEATED OFFICE ON George street. Apply 437 George street. dtf-C

TWO OUTSIDE OFFICES IN BANK of Toronto building; heated; apply Bank of Toronto. dtf-1529C

GOOD FARM TO RENT — GOOD buildings, good land, square hundred, all work land; two miles from Campbellford. T. J. Horkins, Campbellford, Ont. 18d-27-2722C
3wkly-19,26,2-2722C

d Real Estate.

FOR SALE — MODERN 6-ROOMED House, very desirably situated in the West-end. This House has just been finished, and has every convenience. Easy terms (Monthly Instalments if desired). Apply 437 George Street. dtf-1764D

FOR SALE — 12 ACRES, CLOSE TO City, Good Brick House, in fine condition; wired for electric stove; hard and soft water in kitchen; stable, garage, excellent location; fine spot for milkman. Have a look at it. See H. J. McCannan, or ring 46. 3d-14-2773D

5-ROOM BRICK BUNGALOW, WITH large garden, all in berry bushes, garage, hen house, etc. This House can be bought with small payment down. Apply to owner, 264 King Street. 3d-13-2757D

CEDAR SWAMP IN ENNISMORE, one mile south of the Village, lot of Poles and Mixed Wood. Apply S. Perdue, 695 Stewart Street, Peterborough. 3d-12-2719D

HARK! DANDY 10-ACRE GARDEN. Small Fruit, Cottage and Barn; handy to City. Snap for quick sale. Consider exchange, Small House in City. Apply 421 George Street. 10d-19-2723D

f Boarders Wanted.

YOUNG MAN TO SHARE WARM Room, with Board; lowest rates; central. 'Phone 3058W. 3d-12-2702F

BOARDERS WANTED, ALL CONveniences; central. 'Phone 894M. 3d-5-F

BOARDERS WANTED — WARM, Furnished Rooms; Board if wished. Apply 701 George Street. 3d-14-2783F

BOARDERS WANTED, ALL CONveniences; very central; gentlemen preferred; use of piano, Apply 546 Waterford Street. 3d-14-2771F

BOARDERS WANTED AT 491 Aylmer street, good home, central. 6d-17-2766 F

TO RENT — PRIVATE BOARD, all conveniences; suitable for One or Two. 'Phone 1051. 3d-13-2750F

WANTED — TWO GENTLEMEN boarders to share room in quiet home. 103 Hunter street, East. 3d-13-2741 F

g Help Wanted—Male.

MEN TO PREPARE FOR FIREMEN, Brakemen, Beginners, $150-$250 monthly. Railway Clerks. Railway Association, Box 2520, Examiner. 9d-3,7,9,14,16,21,23,28,30-2820G

FOREIGN WORK—YOUNG MEN wanting positions sunny South America write at once. South American Service Bureau, 14,600 Alma, Detroit, Mich. 1d-12-2736 G

YOU CAN EARN $10 TO $25 A WEEK in your spare time at home writing Showcards. No canvassing or soliciting. We instruct you and supply you with work. Write today. The Menhenitt Company, Ltd., 37 Dominion Building, Toronto. dtf

MEN WANTED WITH SALES ABILity to represent a fast growing concern manufacturing a real necessity for every home. This is a rare opportunity to start in a profitable business of your own. For information or interview, apply Kleen Flu Manufacturing Company, 106 William Street East, Oshawa, Ontario. 3d-12-4310G

h Help Wanted—Female

REFINED, CAPABLE, TRUSTWORthy Housekeeper Wanted by Business Lady. Apply 601 Water Street. 3d-13-2752H

GIRL OR YOUNG WOMAN TO HELP with Housework, Mornings. Box No. 2781, Examiner. 3d-14-2781H

SCHOOL OF NURSING—FLUSHING Hospital (ideally located in Flushing, Long Island, 30 minutes from New York City), offers a two years' and six months' course in general nursing—uniforms and books furnished—allowance of $25. monthly. Registered School. Write Director of Nurses. 1d-12-2727H

LADIES WANTED TO DO PLAIN and Light Sewing at home, whole or spare time; good pay; work sent any distance; charges paid. Send stamp for particulars. National Manufacturing Company, Montreal. 6wkly-19,26,2,9,16,23-2777H

i Employment Wanted.

WANTED, BY EXPERIENCED ELDerly cook, position where daughter of 19 could be employed as help. 'Phone 2022J, 247 George Street. 3d-12-2739J

YOUNG WOMAN WANTS WORK AT Cleaning by Day, or would Wait on Table for Afternoon Teas. 'Phone 2297J. 3d-14-2769J

WANTED — PRACTICAL NURSING or Housekeeping. 'Phone 1957F. 3d-13-2762J

WANTED, BY EXPERIENCED MARried Man, Farm Work; understands thoroughbred stock. Apply 320 George Street, top floor. 3d-13-2745J

l Agents Wanted.

SALESMANAGERS AND SALESMEN: Get ready for 1928. Are you advancing in your present sales position? Are you satisfied with your present income? Is your territory satisfactory? Does a general business depression affect your sales? Our line will correct all these difficulties. C. D. Rogers, 5005 Euclid Ave., Cleveland, Ohio. 1d-12-2589L

NURSING

PRIVATE NURSES FREQUENTLY earn $30 a week. Learn by personal correspondence. Catlogue No. 34 free. Royal College of Science, Toronto 4, Canada. s.tf.

WALLBOARD.

Clearance of Factory Seconds or "Paint Grade" Sheets at 2½c square foot, suitable for all practical purposes. Also heavy Insulating Board. Samples and January Bargain Circular Free. Halliday Company, 20K, Jackson Street, Hamilton, Ont. 4d-11,14,18,21

m Lost.

FEMALE HOUND, BLACK AND white, slightly mottled. Finder communicate with Adam Humphries, Hastings. 3d-12-2713 M

WOULD THE YOUNG LADY WHO took the Lady's Crepe de Chine Hand-painted Scarf from Duffus' Cloak Room on the evening of January 12, please return to Examiner and save further trouble? 3d-13-2753M

BLACK PURSE, WITH GREY TRIMmings, containing Small Purse inside. Lost by way of Rubidge, Charlotte, and George. Finder please 'phone 17. 3d-14-2778M

FOR RENT — AT ONCE, SMALL House on Perry. 'Phone 1059M. 3d-14-2788B

WHITE GOLD BAR PIN SET WITH Diamond, Friday Morning, in Business Section. Reward if left at Examiner, or 'phone 1434J. 2d12-2754M

LOST—SMALL BLACK AND TAN Dog. Finder please return to 228 Woodbine Avenue, East City. 3d-13-2761M

o Live Stock.

FOR SALE — EIGHT BROOD EWES, Leicester, crossed with Oxfords from Fisher of Woodville's Prize-winners. Price, Fifteen Dollars each. David Miller, Warsaw. 3d-12-4308O

FOR SALE — JERSEY COW, DUE to freshen on the 20th. Apply Gordon Savigny, R. R. No. 11, Peterborough. 3d-14-2786O

FOR SALE — HOLSTEIN BULLS, with world's record blood; One fit for service whose dam, granddam, and world champion sister, also dam's sire's dam, average 4% fat for the year; also a baby brother sired by a show son of a 4.06% testing dam. Apply Harry I. Seymour, Cavan, Ont. 6d-17-4331O

q Wanted.

TO RENT—TYPEWRITER. 'PHONE 3058W. 6d-14-2766Q

SPECIAL PRICES PAID FOR ALL kinds of Fowl. 'Phone H. F. Doig, 2097. 26d-35-4318P

WANTED — A SET OF LIGHT DElivery Sleighs, One Delivery Waggon, Set of Single Harness, and a Horse. Apply 176 Lock Street. 3d-14-2779Q

WANTED — GREEN BASSWOOD Heading Bolts, cut 54 inches long. Kingdon Barrel Factory, Barnardo Avenue. 'Phone 1687W. 6d-11-4264Q

LADY OR GENTLEMAN ROOMER, Front Bed-Sitting-room, Bedroom; all conveniences, very central; breakfast if desired. Box 2751, Examiner. 3d-13-2751Q

ACCOUNTANT - BOOKKEEPER, Experienced, Competent, to typewrite and take charge of office. Apply, stating salary wanted, and references, Box 2754, Examiner. 3d-13-2734Q

ROOM AND BOARD DESIRED BY 2 Young Men, in quiet, private family, north of C.G.E. and near Charlotte Street. Apply Box 2756, Examiner. 3d-13-2756Q

WANTED, A WHEEL CHAIR. Write to Box 2758, Examiner. 3d-13-2758Q

BROWN HORSE CITY BROKE, lady can drive, good condition. Sell cheap. No work for it. Apply 226 Euclid avenue, East City. 3d-13-2740 Q

WANTED — GOOD SECOND-HAND Furniture and Clothing. Highest Price Paid. F. Davis (Smith's New and Second-hand Store), 390-2 Aylmer Street. 'Phone 308. 4d-13-2717Q

LOAN WANTED—MORTGAGE LOAN 2,200 at 6½, for five years. Rutherford & Nugent. 3d-14-2767Q

LIVE POULTRY WANTED — BEST Market Price Paid, delivered to A. Atkins, 190 Charlotte Street. 'Phone 771. Will call if desired. 26d-33-3694Q

PLAIN SEWING, CHILDREN'S Clothes; price reasonable. 'Phone 1681F. 3d-13-2744Z

p Poultry.

2 BRED-TO-LAY W. LEGHORN Cockerels, pedigreed, $2.50 each. 'Phone 489M. 3d-14-2776P

LIVE POULTRY WANTED! HIGHest Prices paid for choice stock. 'Phone 1731F, and we will call. S. Levine, 220 Wolfe Street. 18d-27-2726Q

FOR SALE — S.C. WHITE LEGhorn Cockerels, winners at Exhibition and Winter Show. S. H. Long, 458 Driscoll Terrace. 3d-14-2780P

r Personal.

CUT THIS OUT FOR LUCK: SEND birth date and 10c for wonderful Horoscope of your entire life. Prof. Raphael, 94 Grand Central Station, New York. 21,7,14-1982R

KNOW YOUR FUTURE — Send 25c and Birthdate. Let me try and locate your future mate, will send name and address. Adol., Box 519 Sta. C, Los Angeles, Calif. 4d-7,14,21,28-2553R

We Offer Petersime Chicks of Greater Livability

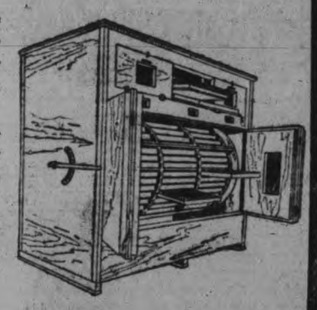

All our chicks are hatched by a modern Electric Petersime Incubator which assures the greatest livability ever known.

Produced under healthy conditions, by steady temperature and provided with an abundance of necessary fresh air and moisture, these fluffy, healthy little fellows will surprise you by their size, strength and stamina.

Arrange Now for Your Supply

Bring Us Your Eggs for Custom Hatching

Millbrook Poultry Farm & Hatchery
M. McDOWELL, Prop.,
MILLBROOK.. ONTARIO

BASKETBALL GAMES START

Four Good Games Played in Ladies' League at Y.W.C.A.

NO BIG SCORES.

The Peterborough Ladies' Basketball League opened last evening at the Y.W. The first game of the evening was Westclox vs. Brintons, with a score of 12-3 for the Westclox. The game was much closer than the score indicates. The Brintons, who are nearly new to the game, gave a fine exhibition. Arthur McLeish handled this game. Line-up:

Westclox — L. Kingdon, I. Thirnbeck, B. Scott, J. McIllwain, K. Murphy, C. Downs, A. Gainey.

Brintons—F. Pavey, R. Agnew, M. Simpson, M. Montgomery, A. Montgomery, P. Parks, I. Firth, H. O'Toole.

The second game between 'Y' Elementary and Senior School Girls ended with a score of 16-4 for the Senior School Girls. This game was closely contested, but through very good passing the Senior School Girls eluded their checks and scored. Isobel Davidson, Mary Comstock, Eleanor Stacey, Voila Harvey and Jeannette Allin scored for the winners, and Lillian Groombridge scored the four points for 'Y' Elemetnary. Line-up:

Sr. School Girls—Isobel Davidson, Jeanette Allan, Mary Comstock, Elcanor Stacey, Evelyn Armstrong, Zelta Nixon, Viola Harvey.

'Y' Elementary— Sybil Ecobichon, Lillian Groombridge, Sheila Keown, Carrie Touchburn, Mary Lescales, Margaret LsRoan.

Charles McLeish handled this game.

The third game between Canadian Woollens and 'Y' Seniors was a close one, there being no score made by either side during the first half of the game. The checking was very good on both sides. Dorothy Graham made the first score with a free shot. The game ended 15.0 for the 'Y' Seniors. Irene Chambers, Dorothy Graham and Gertie Gimblett scored for the winners.

Line-up:

Can. Woollens — Myrtle Bradley, Loretta Bradley, Elda Bradley, Lilly Slaughter, Jessie Gregory.

'Y' Seniors—Dorothy Graham, Verda Graham, Irene Chambers, Hazel Jackson, Gertie Gimblett, Sophie Haggis.

Arthur McLeish handled this game.

The last game of the evening was very exciting, when the De Laval met the C.G.E. The teams seemed evenly balanced and the score see-sawed back and forth, the final score being 13-10 for the C.G.E. Edna Forrester and Rosamond McPherson scored for De Laval, Violet Langton, Mabel McLaren and Annie Logan scored for the winners. Line-up:

De Laval— Edna Forrester, Rosamond McPherson, Florence Giroux, Helen Carson, Helen Resco, Eva Outram.

C.G.E. — Dorothy Mortimer, Kay Taylor, Violet Langton, Mable McLaren, Mazie Nixon, Annie Burns.

Arthur McLeish handled this game. The games were all good to see and spectators' space was well filled. Games for next week will be announced later.

s Used Cars For Sale.

FOR QUICK SALE — ONE GOOD Ford Ton Truck, with platform and rack, extra springs; bargain. Apply Rutherford & Nugent, 282 George Street. 4d-12-2709S

FORD LATE 1926 MODEL, FIRST-class condition; must be sold to close an Estate. Bargain for cash buyer. Mrs. R. Gordon, 84 Morrow Street, Peterborough. 3d-14-2784S

"BETTER CLASS" USED CARS with an "O.K." that counts. It is your proof that the Car has been Thoroughly Re-conditioned by Expert Mechanics, using Genuine Parts for Replacements. Popular Models on Easy Terms.
BREWER MOTOR SALES
131 Brock Street.
26d-169-3951S

t General Notice.

TAXIDERMIST WORK DONE, HAVE your Specimens Mounted. Apply 156 London. 'Phone 878. 26d-180-2495T

WM. KELLAR, DECORATOR, WINter Cut Rate Prices. 'Phone 1813M. 3d-14-2770T

PHONOGRAPH AND ORTHOPHONIC Repairs; work guaranteed. T. Griffin, 146 Park Street, opposite C.G.E. 'Phone 2163W. 30d-32-2571T

BOARDERS WANTED, CONVENient to Quaker, Westclox, and C. P. C. 'Phone 1349W. 12d-19-2692F

FOR PROMPT SERVICE AND REAsonable prices bring us your auto and buggy tops now. George R. McCrea's old stand upstairs over Spry's Blacksmith Shop, rear of 464 and 466 George street, Peterboro. 26d-35-2714T

MORTGAGE SALE.

UNDER AND BY VIRTUE OF the powers contained in a certain Mortgage which will be produced at the time of the Sale and will be offered for Sale, by Public Auction, on

SATURDAY, JANUARY 21, A.D. 1928, at the Hour of TWO O'CLOCK in the AFTERNOON,

AT THE MUNRO HOUSE,

in the City of Peterborough, by J. F. Thornton, Auctioneer, subject to a Reserved Bid.

The Following Property:

ALL AND SINGULAR, That certain Parcel or Tract of Land and Premises situate lying and being in the Township of Otonabee, in the County of Peterborough and Province of Ontario, and being composed of Lot 22, in the Eighth Concession of the said Township of Otonabee, SAVE AND EXCEPT thereout and therefrom the west fifty acres thereof of the east boundary of which said excepted part is parallel to the western limit of the said Lot.

TERMS: Ten per cent. purchase money to be paid down at the time of Sale, balance to be arranged within Thirty Days.

For further particulars and conditions of Sale, apply to HALL, HALL & STEVENSON, 116 Hunter Street Peterborough, Solicitors for the Mortgagee.

Dated at Peterborough this twenty-ninth Day of December, A.D. 1927.

HALL, HALL & STEVENSON,
Solicitors for the Mortgagee.
1d-12-4341

JOLLY JINGLES By Graham Hunter

J. J. Duffus
Limited
Announce the Wonderful NEW
Whippet

1—FIRST IN ENGINEERING LEADERSHIP.

2—The world's most improved and extensively tried Automobile in the Light Car field.

3—The first with Four-Wheel Brakes. Now nearly two years in use. No experiment.

4—Absolutely Proven in the hands of nearly two hundred thousand actual owners, and driven over five hundred million miles.

5—Motor with pressure feed oiling system, absolutely essential to quiet running and long life.

6—Moss Silent Chain Timing Drive, as used in expensive cars.

7—Gasoline Tank at rear. Safe, dignified and up-to-date.

8—Long Flexible Springs for extreme ease in riding and perfect comfort.

9—Low Centre of Gravity, giving maximum driving safety.

10—Holds World's Record for economy in Gasoline Consumption.

11—Completely Equipped? Yes, absolutely!

12—The Greatest Value per Dollar of any Automobile offered for sale.

13—EXTREMELY NEW LOW PRICES.

NONE BUT OWNERS OF THE WHIPPET CAN ENJOY THE ABOVE ADVANTAGES.

DEMONSTRATIONS FREELY GIVEN
Your Present Car Taken in Exchange
Easy Terms, If Desired

J. J. Duffus
Limited
Distributors Whippet and Willys-Knight Fine Automobiles and Trucks
PETERBOROUGH

Accountant Wanted

Man with general accountancy experience; knowledge of costs, neat appearance, ambitious, for permanent position.

Apply, giving full particulars, to Box 4321, Examiner. 3d-13

NOTICE TO CREDITORS.

NOTICE is hereby given, That all Persons having CLAIMS against the Estate of GEORGE WENTWORTH POWELL, late of the City of Peterborough, Gentleman, are hereby required to send by post or deliver to the undersigned, on or before the 31st Day of January, 1928, full particulars of their Claims. Immediately after the last mentioned date the Assets of the said Estate will be distributed among the Parties entitled thereto, having regard only to the Claims of which the executors shall then have notice.

JOSEPH WEARING, 408 Water Street, Peterborough, Ont., Solicitor for the Executors. 3d-7,14,21-4261

FOR SALE

One Hundred Acres to Rent or for Sale, with Stock and Implements or without.

150 Acres to Rent, No. 1 buildings, close to good town.

$2,500.00 Brick House, double lot, 2-piece plumbing.

$2,000.00 each, 2 White Brick Houses, 2-piece plumbing; central.

$1,000.00 5-Room House, water and light; close to George Street.

$900.00 4-Room House; water and light.

Several Good Houses, would Exchange on Farm Property.

CHAMBERS & MILLS
Office 341
Mills' 'Phone: House 1492W.
Chambers' 'Phone: House 1594W.

AUCTION SALE.

Under and by virtue of the Powers of Sale contains in a certain Mortgage which will be produced at the time of Sale there will be offered for Sale by Public Auction at the hour of three o'clock in the afternoon of the 14th day of February A.D. 1928 on the market square in the City of Peterborough the following property, namely: All and singular that certain parcel or tract of land and premises situate lying and being in the Township of Monaghan in the County of Peterborough and Province of Ontario being composed of The South Half of the East Half of Lot Number Eight in Thirteenth Concession of the said Township of Monaghan.

There are no buildings erected upon this land. There is a good hardwood bush of about twenty acres and the balance of the land about 30 acres is level, cleared, and is a rich clay loam suitable for farming and gardening. This property is situated on the Continuation west of Sherbrooke street and is only about one and a half miles from the City of Peterborough.

TERMS OF SALE: Ten percent of the purchase price to be paid down at the time of Sale and the balance to be paid within ten days thereafter. There will be a reserved bid.

For further particulars and conditions of sale apply to

OZIAS DE LAPLANTE,
Solicitor for Mortingee
378 Water St., City.
11th. January, 1928.
5d-14,21,28,4,11-4324

Wanted

Canada's oldest and largest concern of its kind, marketing a very High-class Equipment required by the medium and better class Home Owners, requires a High-class Dealer for Peterborough District. Splendid possibilities for big earnings. Qualifications, sales ability, financial responsibility and reliability. Apply by letter in first instance, giving full particulars,

George H. MacDonald
Limited
Advertising Agency
330 BAY STREET - TORONTO

DAVIS-THOMPSON COMPANY, LTD.
Insurance and General Agency
433 GEORGE STREET - - PHONE 40

FOR SALE OR EXCHANGE

Office 'Phone, 376; Residence 1359.

80 acres of good land, nearly all working land, with a first class brick house and barn, situated about one mile from City, owner will sell at reduced price as they are living out of city. **$3,200**

will give good terms

50 acres of first class land, all working land, well fenced, buildings consisting of brick house, bank barn, and other out buildings; situated about four miles from city owner will sell on good terms or will exchange for a property in the city. **$6,500**

Price .....

For inspection and more particulars of the above properties, see

J. T. O'CONNELL & CO.,
130 Hunter Street W., City.

CHINA PAINTING
Mrs. Langley McCarthy Teaches Biscoff's New and Beautiful Work in CHINA PAINTING

RAILWAY TIME-TABLES.

CANADIAN PACIFIC RAILWAY
(Corrected to date.)

Going East—

8.10 p.m.—Indian River, Norwood, and Havelock. Daily except Sunday.

11.59 a.m.—Havelock, Tweed, Kingston, Smiths Falls, Ottawa, Montreal, Quebec, Boston and New York. On Sunday to Havelock only.

12.36 a.m.—Havelock, Tweed, Kingston, Perth, Ottawa, Smiths Falls, Montreal, St. John, Boston and New York. Daily except Saturday. Sleepers Montreal and Ottawa.

1.50 a.m.—Havelock, Tweed, Perth, Smiths Falls and Ottawa. Daily.

Going West—

4.55 a.m.—Myrtle, Toronto, Guelph, Goderich, Hamilton, Galt, Woodstock, St. Thomas, London, Chatham, Detroit, Chicago and New York. Daily.

5.50 a.m.—North Toronto, Agincourt, Owen Sound, Orangeville, Teeswater and Brampton. Daily except Sunday.

7.35 a.m.—Toronto, Hamilton, Brantford, Buffalo, New York, Galt, Woodstock, London, Chatham, Detroit and intermediate points. Daily except Sunday.

7.00 a.m.—Bethany, Lindsay, Orillia, Port McNicoll and intermediate points. Daily except Sunday.

2.30 p.m.—Toronto, Hamilton, Buffalo, Rochester, Boston, Woodstock, London, Windsor, Detroit, Chicago and intermediate points between Peterboro and Toronto. Makes connection with Vancouver Express for Winnipeg and Vancouver. Daily.

6.30 p.m.—Lindsay, Toronto and intermediate points. Daily except Sunday.

CANADIAN NATIONAL RAILWAYS TIMETABLE.
(Corrected to Date.)

Train No. 96—7.00 a.m., for Port Hope, Oshawa, Toronto, and makes connections for points on the Main Line East.

Train No. 93—8.20 a.m., for Lindsay, Blackwater Jct., Orillia, Midland, North Bay, and Toronto.

Train No. 371—8.20 a.m., for Lakefield.

Train No. 98—8.35 a.m., for Hastings, Campbellford, Stirling, Belleville, and makes connection with the "International Ltd." for Kingston, Brockville, Cornwall, Montreal, Boston, Portland, New York, and Halifax.

Train No. 92—12.00 noon, for Port Hope, Oshawa, Toronto, Hamilton, Buffalo, New York, London, Chicago, and makes direct connections for points in California, also makes connections for points on Main Line East of Port Hope.

Train No. 100—12.15 p.m., for Hastings, Campbellford, Stirling, Belleville, connecting with the "Inter-City Train" for Montreal, Quebec, and Halifax.

Train No. 373—12.10 p.m., for Lakefield.

Train No. 95—5.15 p.m., for Lindsay, Orillia, Midland, North Bay, Toronto, making connection with the "National" for Sudbury, Winnipeg, and Pacific Coast points.

Train No. 99—8.05 p.m., for Lindsay.

Train No. 94—8.50 p.m., for Port Hope, Kingston, Montreal, Quebec, Halifax, Boston, Portland, and New York. Carries through sleeper Peterborough to Montreal.

4% INTEREST, compounded Half-Yearly, Paid on Deposits.

One Dollar opens an account. Special facilities afforded Depositors for the convenient transaction of their business, and accounts are subject to cheque withdrawal.

For Sums of $100 and upwards this Company's Debentures are issued in terms of one to five years, bearing special rates of interest, depending upon the term of investment.

MONEY TO LOAN.

Toronto Savings and Loan Co.
435-437 George Street, Peterborough.

HOCKEY The Fastest Game of the Season

Oshawa Jrs. vs. Peterborough Jrs.

Brock St. Rink, MONDAY, Jan. 16th, 1928

Game called at 8:30 sharp

West Side 50c

East Side 35c

LOCALS

J. E. A. FITZGERALD

Has now on hand all sizes "Lehigh Valley Coal" (the coal that satisfies). Also large and small nut coke. Special hard and soft wood slabs. Cut and split if desired. All at current prices. 'Phone 111.

16d-26-4326.

FOR YOUR NEXT

DANCE,

PARTY, OR BANQUET, ENGAGE

Jack Marshall's Orchestra.

PHONE 948-J.

1d-12-2737

- Women's Canadian Club -

Speaker

THE HON. G. HOWARD FERGUSON.

The Meeting to be held TUESDAY, January 17, at 4.30, in LIBRARY HALL, will be Open to Non-Members for the usual Fee for a Single Lecture. Members will present Admittance Cards.

1d-12-4336

TAXI

Darcy T. Foster, 25c Taxi Service. Phone 2374W. 3d, 12, 4313

NOTICE.

Dr. McPherson will resume practice on Monday.

1d-12-4339.

IT'S NOT VERY COLD.

But you have to keep warm. Why not do so economically by buying Quality Coal and Wood? Costs no more. Sanitary Ice Supply. 'Phone 147. dtf

SPECIAL MACHINE FOR GRINDING TUBES AND THIN BLADED SKATES AT TAYLOR'S, 15c PAIR.

Our grindstones all run in water, and our Skate Sharpening is the keenest and most lasting edge that can be put on a Skate. Skates fitted on Boots, rivetted or screwed on. Saws Filed and Set. Scissors, Knives and Razors Sharpened. Umbrellas Repaired and Re-covered. — Wm. Taylor, the Sheffield Cutler, 221 Hunter Street West. t-t-s

LITTLE LAKE CEMETERY COMPANY.

The Annual Meeting of the Lot Owners of the Little Lake Cemetery Company will be held in the Board Room of the Toronto Savings and Loan Company, 437 George Street, Peterborough, on Monday, January 16th, at four o'clock p.m., to receive the financial statement and reports for the past year, and for the transaction of any other business which may properly come before the meeting. Directors for the present year will also be elected.—Felix Brownscombe, Secretary.

5d-12-4288.

CONTEST

20 FREE LESSONS

(Scholarship)

PRACTICAL HARMONY PIANO PLAYING

Applicants to Play their Own Chords or Harmony to "Annie Laurie," "Pack Up Your Troubles," or "Long, Long Trail."

Entries to be sent to G. F. Liddle, Conservatory of Music, Peterborough, by February 1.

4d-14,18,21,28-4338

Brock St. Rink

Skating Tonight

The Ice is in pretty fair shape. Band will be in attendance. Skate while you can, as skating dates are few and far between.

The Auto Electric and Radio Repair

'PHONE 802

We Repair, Test and Rebuild Generators, Starting Motors, Magnetos Coils,etc. We are Specialists in Radio Repairs. Up-to-date Equipment. Prompt Service. Discount to the Trade.

5 CRICKET PLACE - - - PETERBOROUGH

a tf

THE SUCCESS

of any business depends upon the degree of enthusiasm and energy that is used in conducting that business. If the members of a business organization are in good health they will be keenly alert in mind and body, and be capable of rendering that courteous, wholehearted service which makes for business success. CHIROPRACTIC SPINAL ADJUSTMENTS do splendid work in helping to tone up the body and promote that energetic, efficient attitude which gives individuality to successful business people.

WE WILL GLADLY EXPLAIN CHIROPRACTIC TO YOU.

M. C. GOODWIN, Chiropractor

Palmer Graduate - -- - Lady Attendant

108 BARRIE BUILDING, Peterborough : 'PHONES 431 and 1340J

Office Hours: 10 to 12 a.m.; 2 to 4 and 7 to 8 p.m.

Office Closed Tuesday evening; also Thurs. Afternoon and Evening.

USED CAR PRICES SLASHED!

Never before have such Values been offered in Renewed and Certified Used Cars.

—HUNDREDS OF DOLLARS OFF—

Satisfaction Essential.

Five days' trial, and if not satisfied, car may be returned and money applied on any other car in stock—New or Used.

Sale Starts Now.

SELKIRK & ELLIOTT

Star and Studebaker Dealers.

171-175 HUNTER ST. - PHONE 98

Engagement and Wedding Rings

We have a beautiful display of Diamond Engagement Rings, in all the newest designs. The Diamond is the authorized Engagement stone. See our $15.00, $25.00, and $50.00 Solitaires. They are certainly very fine value, and we are featuring these as our Special Engagement Ring. The settings are of finest quality 14 kt. and 18 kt. white, green or yellow gold, and guaranteed.

The wedding rings can be had to match any of our Diamond rings and can be had in plain gold or engraved green or white. These wedding rings are 14 kt., 18 kt., and 22 kt., and can be had in any size.

Let us show you our Engagemcnt and Wedding Ring designs.

WARNE BROS.

DIAMOND HALL

'PHONE 880

MARCELLING FIFTY CENTS.

'Phone appointments 928M, 743 Water. Mrs. A. Hall.

3d-14-4340.

AGRICULTURAL SOCIETY OF APSLEY.

Meeting for the election of officers and directors, in the Parish Hall, Apsley, Friday, January 27th, 1928, at 7.30 p.m.

2d-14-21-1w.-18-4342.

ST. ANDREW'S LADIES' AID SOCIETY.

Will hold their annual meeting Monday afternoon, January 16th, at 3 o'clock. All members are urged to attend.

1d-12-4343.

CARD OF THANKS.

Mrs. P. Kennedy and family wish to thank all kind friends and neighbors, the Sisters, clergy and the doctor, also those who sent spiritual and floral offerings during their recent sad bereavement.

PROF. SLOANE, TEACHER OF LANGUAGES AND MUSIC.

Pupils coached in French and German for matriculation and higher examinations. Apply 345 Rogers St., East City, or phone 1537F.

1d-12-2759

X-RAYS

Guaranteed to cure all skin diseases, ring-worm or eczema. Real relief for lumbago, rheumatism and neuritis. F. M. Seymour, X-Ray Specialist, 309 Reid Street. For appointment phone 2742. Under medical supervision. 26d, 27, 4191

LEGION BRANCH TO HOLD SMOKER

Pension Matters Discussed in Meeting at Campbellford Armouries.

CAMPBELLFORD, Jan. 14.—As it was the first meeting of the local branch of the Canadian Legion for the year, the first item of business on Thursday was the installation of the new officers. Practically the only change made was that of the secretary, where Comrade Ironsides succeeded Comrade Free. There were many cases of pensions to be submitted and several to be reported on. Also there was one new membership accepted. A motion was passed instructing the secretary to notify any new applicants regarding the result of their application. This was considered a more business like method than had formerly been employed. The financial statement was accepted along with the report of the auditors. Since the auditors worked gratuitously they were tendered the thanks and appreciation of the branch.

Most of the correspondence dealt with the matter of pensions. The first communication to be read referred to the case of J. J. Willis and stated that his pension had been increased since November 1, 1927, and that the balance due him had been forwarded. Mr. Willis, through the medium of a comrade, expressed his appreciation of the efforts which the Legion had put forward in his behalf.

The case of W. J. Cole was referred to in the next communication. Cole had been pensioned but his pension had been discontinued. The letter enclosed a form for further particulars and this form, Major Bygott explained, had been already filled out and returned to the proper authorities. George Hicks also wanted an increase in pension and had forwarded his pension number to allow the Legion to act in his behalf.

Two membership cards and buttons were enclosed from Ottawa for two new members and these were presented to them. W. G. Clarke's case is expected to be a more complicated case than is usually brought to the Legion since Clarke's service was with the Imperial forces.

A communication from the Dominion Command detailing the lines along which the Legion functions was received and placed on file in the club rooms for the inspection of any of the members at any time. All the papers and documents concerning the case of the late Thomas Iliffe had been sent, it was stated, with the exception of certificates for his South African service.

Comrade Morgan reported that two members were ill and thought the visiting committee should be advised.

Some previous mention of a supper for the club had been made, and the matter was discussed at some length. Finally a vote was taken to decide whether it would be a supper or a smoker with coffee and sandwiches served later in the evening. The feeling of the meeting was in favor of the smoker and the social committee was authorized to make the necessary arrangements and set the date. The name of J. S. Dickson was added to those already constituting the committee.

Asked by the president if he would act on the pension committee, N. A. MacColl graciously replied that he had been about to offer his services to the Legion and would be very pleased to assist in any capacity. This brought the business to the discussion of changing the meeting nights for the next three months in order to coincide with Comrade Johnston's shift. He is the resident of the armouries and gave excellent reasons why he wished to be at home on the nights when the meetings were held. He was more than ordinarily concerned for the safety of his family since there had been some carelessness shown by someone in the Legion rooms where furniture had been left dangerously near the fire. The result was that the meetings were changed to the first and third Thursdays of the month. Comrade Johnston expressed the sincere appreciation of himself and Mrs. Johnston for the considerate action of the branch.

There being no further business to transact, the meeting closed with the National Anthem.

GAINS WINNER OVER HUMBECK

TORONTO, Jan. 14. — As was forecasted last night's show at the Coliseum produced plenty of action with lots of slugging in fact heavy hitting predominated in all the bouts but the curtain raiser, and while three of the five clashes went to decisions two of them were stopped well inside the limit. The two Canadian champions who were on the card, Larry Gains and George Fifield, the heavy-weight and welterweight monarchs of the Dominion, won easily, with Fifield's victory being the more impressive, as he stopped Joe Mullaney of Boston, in the second round, while Gains went the full ten before getting the decision over Jack Humbeck, the Belgian champion

Humbeck came with the reputation of being a dangerous man at all times, of continually boring in and of packing a dangerous left, and for a change advance notices were correct, but Gains was too clever for him and the local lad evened up for the defeat he sustained at the hands of Humbeck in Antwerp several years ago. The Canadian champion won by a good margin, but right up to the end the Belgian was dangerous, and in the final round he went after Gains and the winner was called upon to show all his defensive skill to keep Humbeck away. The summary for the ten rounds shows that Humbeck took the third, broke even in the fourth, eighth and tenth, and Gains took the other six.

MUSIC STUDENTS.

—NOTICE—

The Toronto Conservatory of Music requires that A.T.C.M. letters may not be used until the Theory of Music Examination is passed.

G. F. Liddle is specializing in these requirements — Peterborough Conservatory of Music.. 'Phone 355.

1d-12-4337

PETERBOROUGH AND THE GREAT WAR

As Recorded in The Examiner.

January 14, 1915.

Pte. Max Smith dies at Salisbury Plain.

Corp. W. S. Laing and Sappers A. Munroe and E. W. Langford represent Peterborough in the Fifth Field Company Canadian Engineers.

January 14, 1916

Pte. Bruce Mills (2nd Battalion) arrives home on leave from the front and will be awarded commission.

Peterboro women organize to foster recruiting with Mrs. John Allan as president.

93rd Battalion orders by Lieut.-Col. T. J. Johnston. Orderly officer, Lt. A. P. Stock:

Taken on strength, John T. Deyell, Roy McCauley.

Monster recruiting campaign started to fill up the 93rd Battalion.

Certificate of service of Corp. Herbert Carpenter presented by his father to L.O.L. No. 50.

General.

Russians invade Turkey on 800-mile front.

Montenegrin capital occupied by Austrian forces.

January 14, 1917.
Sunday.

January 14, 1918.

Pte. Vernon A. Henry reported a prisoner of war.

General.

Canadians make successful raid north of Lens.

WEDDING BELLS

EAGLESON—DAWSON

On Wednesday afternoon, January 11th, at Trinity United Church, Peterborough, the marriage took place of Marion Christina Dawson, youngest daughter of Mr. and Mrs. Edmund Dawson of South Monaghan, to James Edwin Eagleson, only son of Mr. and Mrs. George Eagleson of Millbrook. The Rev. D. Wren, pastor of the church officiated. The bride wore a rose biege georgette dress, with hat to match, blonde shoes and stockings, and a brown fox fur, the gift of the groom. The young couple were attended by Miss Eileen McCamus, cousin of the groom, and Mr. Herbert Dawson, brother of the bride. Following the ceremony a luncheon was served at the Empress Hotel, after which Mr. and Mrs. Eagleson left by the C.P.R. to visit Niagara Falls, N.Y., and other points. The bride travelled in a tan jersey cloth dress, seal coat with self collar, and gold colored hat. On their return they will reside on the Eagleson homestead, Cavan Township.

OBITUARY

MRS. WILLIAM HUME.

CAMPBELLFORD, Jan. 14. — The funeral service of the late Mary Ethelwyn Govan, wife of William Hume, was held at two o'clock yesterday afternoon at her late residence, Booth street. The Rev. James Grier officiated at the service and he was assisted by the Rev. David Thompson, Hastings, and the Rev. D. A. MacKenzie, Burnbrae. Interment was made at Mount Pleasant cemetery, where the service was conducted by the same clergymen.

The late Mrs. Hume was the youngest daughter of one of the oldest families of the district, her forefathers having settled in Seymour West in the year 1831. From that time, the homestead has always been in the name of Govan and is known to-day as one of the leading stock farms of the district. Always an ardent church woman, Mrs. Hume had for years been identified with the various organizations of the Presbyterian church. For many years she had been teacher and superintendent of the primary and beginners' departments of St. Andrew's Sunday school. In the W.M.S. of the continuing Presbyterian church, she had held many offices, including that of president, which she had occupied since 1925. She was also first vice-president of the Peterborough Presbyterial W.M.S. Her connection with this society also placed her in the position of president of the Mission Band for several years. She had also been a member of the Ladies' Aid Society of the church.

In 1925, the late Mrs. Hume was an official delegate from the Campbellford church to the Presbyterian Conference held in St. Andrew's church, Toronto. Last year, she was a delegate to the provincial convention of the W.M.S., held in the city of Brockville. In these cases as in many others, the reports which she brought back to her home societies were complete to the most insignificant detail.

A member of the I.O.D.E. for several years, Mrs. Hume had held the office of secretary for the last year. She was also on the executive of the Seymour Agricultural Society, where she acted as a most efficient judge of fancy work and home cooking. In all these activities she will leave a vacancy which will not be easily or readily be filled.

As evidence of the high esteem in which the late Mrs. Hume was held, many of the merchants closed their places of business during the hours of the funeral service and allowed their staffs to attend. Those who were unable to do so, drew their blinds in token of respect to one of the most generous, kind and charitable women Campbellford has known.

Many beautiful floral tributes were placed to her memory by the family, Seymour Agricultural Society, Campbellford I.O.D.E., St. Andrew's church, Peterborough Presbyterial W.M.S., St. Andrew's Primary Class, Col. and Mrs. Ogilvie, Toronto, Miss Margaret Govan, Toronto; Miss Maude Dowsley, Toronto; Miss Annie Hume, Walkerville; Mrs. Bissonhette, Stirling; Mr. Alex. Hume and family and Miss Alice Hume; Rev. A. Govan and family, Williamstown, Ont.; the Armstrong family; Jack and Billy Thompson, Bloomfield; Mr. and Mrs. J. P. Archer; Miss Alta Robertson, Toronto; Mr. and Mrs. Walter Rutherford; Mr. and Mrs. Wm. Rannie; Mr. and Mrs. Roy Walker; Mr. and Mrs. Carl Johnson; Mr. M. Mahoney and Mr. and Mrs. S. F. Eidgood.

The late Mrs. Hume is survived by her husband, William, two sisters, Lillian and Agnes, woh reside on the old homestead, and three brothers, Andrew, Seymour West, John of Sault Ste. Marie, and Rev. A. Govan, of Williamstown, Ont.

The pallbearers were Messrs. F. W. Wood, J. R. Battisby, G. A. Hay, V. S., James C. Anderson, J. P Archer and William Cock.

Among those who came from out of town to attend the funeral were John Hume of Goderich, Mr. Fred Johnson, Hamilton, the Rev. A. Govan, Williamstown, John Govan, Sault Ste. Marie, and Miss Alice Hume of Stirling.

IN POLICE COURT

A local young man faced Magistrate Langley this morning charged with being intoxicated in a public place, but as he was not in shape to go on a plea of not guilty was entered and he was remanded until Tuesday with bail fixed at $100. In commenting on the sum of bail the prisoner said he thought it was a most exorbitant fine.

William Kelly was given two months on the hill on a charge of vagrancy.

In the county police court yesterday afternoon His Worship discharged the case against a farmer of Smith township, who was charged with stealing 20 bushels of wheat from the granary of a Smith farmer.

Fourth Annual "At Home"

OF

Conservatives of Riding of West Peterborough

TUESDAY, JAN. 17th, G.W.V.A. HALL, 8 P.M.

Hon. R. B. Bennett, K.C., M.P. (new Federal Leader).

Hon. G. Howard Ferguson, K.C., M.P.P. (Prime Minister of Ontario).

Addresses Cards Dancing

N.B.—Every Conservative in the Riding is cordially invited to be present.

SPECIAL!

FOR TO-NIGHT ONLY

Genuine Heintzman PIANO

Reduced $200.00

MAHOGANY CASE.

Easy Terms.

Splendid Tone.

This is a Real Concert Grand.

Heintzman Hall

PHONE 258.

DANCE TO-NIGHT

Paragon Hall

Morris Watson and His Paragons.

Featuring the Latest Dance Hits.

CARD PARTY

St. Alphonsus' Lyceum,

MONDAY, JANUARY 16TH

6 GOOD PRIZES

Cards at 8.15 — Music at 9

2d-13-4344

NOTICE!

Owing to the expense of Building a Fence around the Fife Cemetery, the Trustees have found it necessary to levy the sum of One Dollar ($1.00) on each Lot.

Would Lot Owners please leave with, or mail the amount to

R. R. HUMPHRIES,
Lang P.O.,
Secy.-Treas., Fife Cemetery.

3d-13-4325

SKATES SHARPENED

and Rivetted to Boots.

RUBBER SOLES VULCANIZED to leather on Rubber Boots.

Hot Water Bags Repaired.

Wringer Rollers put on securely.

MILLARD'S

225 HUNTER ST. - PHONE 234

t.t.s.

SUPER RADIO SERVICE

Eleven years' experience with all Makes and Types.

Factory Service Data on All "RADIOLAS"

Batteries, Tubes, Etc., Installed Free.

ROY A. WHITE

203 DUBLIN - 'PHONE 1452

t t s-3698

W. GORDON HALL

Electrical Contractor

'PHONE 1403-W.

IN MEMORIAM.

SMITH. — In affectionate memory of Mrs. J. C. Smith, Lakefield, who passed away on Jan. 15, 1927.

—Sadly missed by Mrs. Thomas Junkin.

BEST FUEL RIGHT PRICES

	Per Ton
Stove Coal	$15.25
Egg Coal	14.75
Nut Coal	14.75
Large Pea Coal	12.50
Solvay Nut Coke	12.00
Solvay Pea Coke	11.00

Order Now.

PHONE 245.

Thos. A. Rehill Co.

ws-3657

DRINKS FOR THE PARTY OR DANCE

Serve Boorman's Bottled Beverages, ice cold. The dancers will appreciate them after the exertions of the one-step, fox-trot and other dances. Our Drinks are very cooling, refreshing, invigorating.

PETERBOROUGH BOTTLING WORKS

J. W. BOORMAN

324 Queen St. Phone 222

5 x 8 Enlargement

Complete with Frame

Special

69c

See our windows

Lewis R. Parks

TWO STORES:

299 George St. - Phone 812

122 Park St. N. - Phone 933-J

THE WRECKER

does not always mean a total loss; for after we have towed you in, we set about it to determine the extent of the damage. It is surprising what can be done in the way of repair work when the proper equipment is used scientifically. Send for us.

GILLESPIE GARAGE

378 AYLMER Phone 950

HOME EDITION

The Evening Examiner

IF IT WILL HELP PETERBOROUGH AND DISTRICT, THE EXAMINER IS FOR IT.

PROBABILITIES.
Easterly winds, cloudy and some. what milder to-night with light snow and sleet. Tuesday most cloudy and mild, probably light rain.

VOL. LXI., No. 12 — PETERBOROUGH, MONDAY, JANUARY 16, 1928 — PRICE THREE CENTS

Seymour Spectre Refuses To Act For Visitors

NEILL CURLING TROPHY GAMES GET UNDER WAY THIS MORNING

Thirty-three Rinks Enter Competition For District Clubs.

LOCAL RINKS LEAD.

Win Nine of the First Eleven Games Played—Ice Keen and Contests Close.

Curling for the Neill Cup got off to a good start this morning at the Peterborough Curling Rink with 33 rinks entered. The ice after the week's thaw and week-end cold spell was real keen and some very close contests were witnessed in the first round.

The Neill Cup which was donated by the late Robert Neil is open for competition by rinks from the Peterborough Curling Club and from Havelock, Norwood, Keene, Lakefield and Millbrook. Peterborough has the same number of rinks as the visitors, and all local rinks must only be of schedule strength. The local rinks in the first round won nine games out of the first eleven played.

Preliminary Round

Keene:		Peterboro'	
C. Mather	4	L. A. Turner	10

First Round

Lakefield:		Peterboro'	
N. A. Moore	12	C. Seymour	15
Lakefield:		Peterboro'	
P. Spence	3	A. Kay	22
Lakefield:		Peterboro'	
D. H. Charlton	7	Grant	9
Keene:		Peterboro'	
C. Nelson	11	W. Oke	17
Millbrook:		Peterboro'	
Ed. Ball	5	H. Martin	15
Norwood:		Peterboro'	
Kemp	10	M. Lang	16
Lakefield:		Peterboro':	
Crawford	13	J. Howden	6
Hastings:		Peterboro':	
Stevenson	12	J. H. Sedgwic	5
Millbrook:		Peterboro':	
L. Russell	4	J. N. Bacon	17
Lakefield:		Peterboro':	
B. Q. Dench	7	J. Wiley	14

THE EXAMINER'S CONTEST BEING WELL RECEIVED

Is Already Creating a Great Deal of Interest in the City and District.

The Examiner circulation contest which was announced on Saturday has already created a great deal of interest which can be gathered from the large number of requests that have been received from persons both in and out of the city for extra charts on better grade of paper. The contest does not cost anything to enter, inasmuch as it only requires the getting of a new subscriber or the renewal of your own subscription, and in this case full value is given when the paper is renewed.

The purpose of the contest is to secure new subscribers and to have all present subscribers take care of all arrears so that our Audit Bureau of Circulation statement will be improved and in keeping with what our circulation in reality is. If you have overlooked the first announcement, watch for others, then write or call for extra contest sheets and take part in the first contest of any kind ever put on by The Examiner. There is a list of prizes amounting to $2,500.00. Win the contest and get the car you want. Fifty prizes in all.

MRS. MAXWELL HERE THIS WEEK

Wife of Salvation Army Territorial Commander to Address Women.

HAS WIDE EXPERIENCE.

Mrs. Lt.-Commissioner Maxwell, of Toronto, will be in the city on Wednesday of this week to conduct another of the monthly series of women's meetings arranged by Mrs. Commandant Ham.

Mrs Maxwell has had much experience of work amongst women in the British Isles, and has travelled from one end to the other of Great Britain in connection with the work of the Home League of the Salvation Army. This will be Mrs. Maxwell's second visit to the city, she having been with her husband, Lt. Commissioner Maxwell, the Territorial Commander of the Salvation Army of Canada, in May of 1927.

The meeting will be open to all women and a large number is expected to be present on this occasion.

Mrs. Brigadier Bloss will accompany Mrs. Maxwell.

WOMEN'S CANADIAN CLUB MEETING.

The Hon. G. Howard Ferguson will speak at the Women's Canadian Club Meeting to-morrow (Tuesday) at Library Hall at 4.30 o'clock, and a large attendance is expected.

Looking Forward To Visit, Says Kellogg

HAVANA, Cuba, Jan. 16.—(Canadian Press.)—"I look forward to my visit to Canada," Secretary of State Frank B. Kellogg told the Canadian Press last night. "I want to see your Parliament in action," he added, "and to renew acquaintance with the governor-general and Lady Willingdon and with Premier King."

The secretary of state for the United States is here to attend the opening ceremonies of the Pan-American Union to-morrow. He discussed with the Canadian Press correspondent the recent visit of distinguished Canadians to Washington.

Mr. Kellogg will return these visits early in February. He will spend several days in Ottawa.

TWO MEMBERS ARE DEPORTED

Following Commission of Inquiry Investigation Into Samoa Unrest.

DEMONSTRATION AT SAILING.

WELLINGTON, New Zealand, Jan. 16.—(Canadian Press Cable via Reuter's.)—A telegram from Apia, Samoa, states that the impending deportation of O. F. Nelson and A. G. Smyth from Samoa, arising from the recent investigation into Samoan unrest, led to a demonstration by 300 natives who came to Apia from Savali last Thursday. A few of the demonstrators carried shotguns which they discharged in the streets, but by the following morning their enthusiasm appeared to have died down and the deportees sailed from Apia without further incident.

The New Zealand Government, which holds mandatory powers over Samoa under the League of Nations, ordered an enquiry recently into alleged "unwarranted untruths and sensational concerning Samoa." Charges of "dictatorship" against Sir George Richardson, Administrator of Samoa and complaints of extravagance in public expenditure criticism of the policy in regard to the sale of intoxicating liquors both to the natives and the white people and the action of the Administration in regulating the sale of copra on behalf of native growers were brought by the Citizens' Committee of Samoa.

The Commission of Enquiry found that these charges were unfounded, and a sequel to the whole affair came when the Administrator served deportation orders upon Nelson, Smyth and Girr, who had been prominently identified, as members of the Citizens' Committee.

The Weather

There has been a decided change from the mild conditions of last week. Lowest last night 4 degrees below zero; highest yesterday 35 degrees. This cold dip will be short-lived. I have been told of a robin being seen at the corner of Park and Charlotte streets. The boys in some sections have already resurrected their marbles and in some places sheltered and sunny verandahs are pre-empted for a game of skill. On Saturday evening I heard the climate of our province shamefully slandered. Listening in over the radio I heard the announcer at Nashville Tenn., read this telegram from a small village near Orillia: "Program coming in fine; 40 below zero here!" No wonder the announcer said "Whew!"—W.P.

Week Without Fires Reported By Brigade

For the past week, Fire Chief Gimblett and his men have been enjoying a well-earned rest, not one call having come in. This information was not given boastfully and the men hope that mention of the fact will not provoke an outbreak of fires.

MRS. J. MILLS IS RE-ELECTED

Ladies' Auxiliary to Canadian Legion Holds Annual Meeting.

YEAR'S WORK REVIEWED.

The annual meeting of the Ladies' Auxiliary to the Canadian Legion was featured by election of officers for the ensuing year and by a supper which preceded the business session, and was attended by between thirty and forty of the members. Arrangements for supper were in charge of Mesdames Chambers, Devall and Little. Mrs. W. R. Morris spoe briefly, recalling the early days of the society, which was then known as the Auxiliary to the G.W.V.A., and was composed of a few ladies, the initial small organizations now having their successors in the two large societies; the Canadian Legion and the Ladies' Auxilitary.

Mrs. Morris also alluded to the splendid spirit of co-operation between the two societies of men and women and of the fine leadership afforded the former by Captain Abraham, who does so much in bringing to light many hidden cases of need, and who was particularly active in this way at Christmas time, carrying out the aims of the organization with energy and capability at all times.

Captain Abraham also spoke in glowing terms of the excellent service rendered by the Ladies' Auxiliary and of the splendid manner in which they responded to appeals for aid.

The president of the society, Mrs. J. Mills, wished the ladies a very happy and prosperous New Year.

The report of the secretary, Mrs. R. Bugg, was given, and was a very full review of the year's activities. Fifty-three members were enrolled and fifteen meetings were held. A special feature of the year's affairs was the presentation of the members to Lord and Lady Willingdon, and the invitation to be present at the reception to the Prince of Wales during the visit of the latter to the Toronto Exhibition. Three of the members, Mrs. W. R. Morris, Mrs. J. Mills, and Mrs. R. J. Devey, were members of the executive of the Provincial Command, from whom a letter was read, expressing thanks for the splendid reception given the delegates during the convention.

Mention was made of the donation by Mrs. J. Lillico of a container for use at the cenotaph, also to the possession of a charter on which names of the officers and nine others, especially chosen, were inscribed.

The various committees had been active this year, with convenors in Mrs. J. Black, visiting, and Mrs. E. Houghton, sewing. Mrs. W. Stanley donated a quilt for the bazaar, which netted the sum of $21.50, and the services of Mr. Waterman were also much appreciated on that occasion.

Reports were given by Mrs. Black and Mrs. Houghton and Mrs. Clarke, convenor of the social committee, also by Mrs. A. Paterson, treasurer, showing a good balance in the bank.

Mrs. Bugg thanked Mrs. Budd for taking her place as secretary during the former's absence, and thanks were also extended to Mrs. E. McKinstry, who acted for Mrs. Mills on several occasions.

Mrs. J. Porter then took the chair

(Turn to Page 11, Please)

ST. LAWRENCE PROBLEM HARD SAYS PREMIER

Tells Boards of Trade Delegation it Must Receive Close Consideration.

EARLY START URGED.

Ontario Representatives Stress Necessity of Retaining Control of Power for People.

OTTAWA, Jan. 16. Canadian Press. —The problem of the St. Lawrence waterway was the biggest which the Government of Canada would have to face for some years and there was every necessity for giving it the closest consideration before any step could be taken.

This was the comment of the Prime Minister to-day when a deputation representing the Associated Boards of Trade of Ontario met the Cabinet and presented a number of resolutions chief among which was one urging the government to proceed "without unnecessary delay to make appropriate arrangements for the early construction" of the waterway.

Another resolution "hoped that the great navigation and water potentialities of the St. Lawrence would be developed for the general service of the people." The latter resolution declared it to be the opinion of the repreesntative business men in Ontario that the "transference of any of the interests of the people of the Province of Ontario in the water-powers of the St. Lawrence to pass under the control of private or corporate interests, or public interests other than the Province of Ontario, on behalf of the municipalities, would be prejudicial to the best interests of the province."

G. C. Martin of Hamilton, president of the Associated Boards of Trade of Ontario, headed the delegation. In his introductory remarks he congratulated the government on the prosperity of the country, due, he declared, to the good government of Mr. King. A spirit of optimism prevailed throughout Canaad. The people were meeting their problems courageously and he continued to hope for future prosperity.

The deputation comprised Mr. Martin J. J. Duffus of Peterboro, Col. Graham, Belleville, Mr. Newman H. W. Snetsninger, Cornwall and General Mitchell, Mr. Burton J. A. Toty, S. B. Gundy and Thomas Marshall of Toronto. Mr. Hall is secretary of the association.

MRS. ANDRUS HEADS H. & S. ASSOCIATION

Chosen President at the Annual Meeting of King Edward Branch.

Election of officers of the King Edward Home and School Association resulted as follows: President, Mrs. W. H. Andrus; 1st vice-president, Mrs. J. J. Cook; 2nd vice-president, Mrs. F. W. Burnham; secretary, Mrs. A. Allen; treasurer, Mrs. J. O Fife; press secretary, Mrs. F. B. Elliott; convenors of committees: Social, Mrs. F. B. Grose; Visiting, Mrs. Menzies; Programme, Mrs. Elliott. Representatives to the Local Council of Women; Mesdames Lockie and Gregson. Members of Social committee, Mesdames Drysdale, Gregson, Price, Mackness, Thomas, Cook; Program committee, Mesdames Price, Drysdale, Lockie and Miss E. Elliott.

In the British navy, 90 per cent of the sailors make their own clothes. Ready-made suits are not popular with them.

RATS AND MICE USUALLY CAUSE WEIRD SOUNDS

Ghost Hunter Believes That He Can Find Cause of Seymour Story.

HAS LAID MANY SPOOKS.

George Gaul Tells of Some "Haunted" Houses Whose Mysteries He Has Solved.

George Gaul, ghost hunter and spectre detective who has investigated hundreds of haunted houses in both Scotland and Canada, claims that he can go down to Seymour township and solve the Keating farm mystery. Mr. Gaul, who with his wife and family, is living on Elm street in this city, was interviewed by The Examiner to-day and told of many of the houses where he had sought ghosts and solved the mystery.

While he is not a believer in ghosts Mr. Gaul can tell many hair-raising stories that would firmly convince anyone that there were ghosts in these modern times.

Mr. Gaul came to Canada some 15 years ago from Scotland and since then he has investigated several mysteries in Western Canada. He spoke with a real Scottish accent and said he hoped to go to Campbellford in a day or so and investigate the mystery there.

"People never should go about such houses with cars for they will scare away the cause of the mysterious noises," said Mr. Gaul. "I always investigate at night and when I hear the tappings on the floor I get a short hollow pipe and hold it over the particular spot and listen very carefully."

"In one haunted house that I investigated, the same kind of tappings were heard as in Seymour township. After investigating with the hollow pipe a hole was dug in the wall and about two feet out from the stone work I found that a lady had been buried in a wooden box and it was the rats gnawing her bones that were causing the noise and the tappings.

"In another house that was supposed to be haunted Mr. Gaul found that 60 bats had made a home for themselves in the partition and at night they would make a noise when they were going and coming from their home.

In another house he found that the mice had a spool of thread and as they trailed this around between the partitions weird noises would be heard.

"People readily jump to conclusions that anything queer that they see afternight is a ghost or something from the mysterious world. A young married couple one night went to a store in the old country for groceries and while returning home they had to go by a cemetery. As they were passing the cemetery they saw two workmen busy digging a grave and they immediately became scared and threw their groceries into the ditch and ran to the home of the minister, where they told of seeing a ghost in the cemetery."

When asked how he accounted for the weird sounds in the Keating home he gave several reasons. "I think that either somebody is wanting to get the man out and hence is hiring someone to scare the people; or it might be that there are some bones below the floor and mice and rats are gnawing parts of the body and bones are rattling in the box.

In nearly every case that Mr. Gaul has investigated he has found that mice and rats have been the cause of the mystery.

The United States uses about 24 billion cubic feet of wood a year, while forest fires and insects destroy about two billion feet more.

New Privy Councillor Takes Oath Of Office

OTTAWA, January 16 (Canadian Press). — Hon. Thomas Ahearn, newly appointed member of the Privy Council, was sworn in at noon to-day. The ceremony took place before His Excellency the Governor-General, in his office at the East Block, Parliament Buildings.

PRINTERS AGREE TO CONCILIATION

Employees of London Papers Accept Board—Managements Being Approached.

NO EDITIONS DROPPED.

LONDON, Ont. Jan. 16 (Canadian Press).—The striking printers of The Advertiser and Free Press composing room staffs today agreed to submit their cause to a conciliation board under the Department of Labor and perhaps with the Hon. Peter Heenan as chairman. Later in the day M. S. Campbell, who is in the city as department representative, will interview the managements to see if they will accept the conciliation board idea. The printers say if the conciliation board is agreed to, it will mean a temporary return to work.

Frank Adams, manager of The Advertiser, denied that the dropping of the morning or any edition of The Advertiser is contemplated or in prospect. There will be an evening edition of both papers today, sixteen pages, jointly published at The Free Press plant. Activity was commenced on a small scale at The Advertiser composing room today.

NOTED EDITOR DIES AT HOME

Frances Herbert Stead Succumbs at Blackheath, England, on Saturday.

NATIONAL WORKER.

LONDON, Jan. 16.—(Canadian Press.) — Francis Herbert Stead, noted editor and social worker, died at his home at Blackheath Saturday.

Francis Herbert Stead was the brother of William T. Stead, editor of the Review of Reviews, who was drowned when the steamship Titanic sank in mid-ocean after a collision with an iceberg in April, 1912.

Among William T. Stead's writings was one which caused a stir in the United States in the early 90's, "If Christ came to Chicago."

Francis Herbert Stead, born in 1857, was warden of the Robert Browning Settlement, Walworth, 1914 to 1921. He was assistant editor of the Review of Reviews and editor of the Independent and non-conformist. With others he was instrumental in initiating a series of conferences from which sprang the national committee on old age pensions in 1898.

Chamberlin's Motto Must Be "Try Again"

CURTIS FIELD, N.Y., January 16 (Canadian Press). — Clarence D. Chamberlin took off at 12.56 o'clock to-day in a third attempt to shatter the world's duration flight record. He was accompanied by Roger Williams.

GHOST DISAPPOINTS PEOPLE WHO VISIT HOUSE ON SUNDAY

Young Men Who Go Out at Night Change Minds About Stopping.

MANY THEORIES HELD.

Bear in Cellar or Oil or Gas Well Suspected By Less Superstitious.

CAMPBELLFORD, Jan. 16. — The ghost which is supposed to be residing on the Keating farm about two miles north of Campbellford, has been somewhat of a disappointment to many people who have gone to inspect it. All day Sunday people have visited the farm in hopes of seeing this mysterious thing, but this ghost, like most inhabitants of the spirit world, prefers to appear at night. All its manifestations have been during the dark hours and particularly between two and three o'clock in the morning. Basing their hopes on this supposition, a party of young men ventured out to the farm about two o'clock in the morning, but decided to return without making exhaustive investigation. With their nerves on edge from merely thinking about the monstrosity, the sudden appearance of a white goose moving slowly and sedately toward them through the dead grass, the dismal howling of the wind, and a clothesline full of flapping white clothes, caused them to decide without a dissenting vote, to return to town immediately.

Certain people who have heard the stories which are going the rounds, are of the opinion that the ghost is nothing more than a bear that has chosen the cellar of the house for its winter quarters. This belief is based on the fact that the collie dog will not enter the cellar. Until a few weeks ago that was where the dog spent the nights. In fact it was almost impossible to keep him from doing so. There had been a broken pane of glass in one of the cellar windows and this had been the dog's means of entrance and exit. Wishing to stop the dog sleeping there and with the winter approaching, Keating replaced the broken pane. But the dog broke it and continued to sleep in his accustomed place. Now, though the pane is still missing and the dog is quite at liberty to enter at any time, he will not do so. If his master tries to force him inside, he struggles frantically and howls and whines pitifully.

Water Tainted.

Occasionally the water in the house becomes tainted to such an extent that it is impossible to use it for any purpose whatever. Apparently of its usual purity when pumped from the well, it turns an opaque brown after it has been inside for a time. This is not a regular occurrence. To drink it when this condition occurs is impossible, nor can it be used for cleansing purposes. The Keatings are at a loss to explain this phenomenon.

After being absent from their home for a few hours on one occasion, the family returned to find the house reeking with a most offensive odour. Asked to describe it, Keating said he could think of nothing more like it than the odor of burning flesh. When the question was asked him, Keating turned to a butcher who was present and asked him if he ever burned the refuse from a slaughter house. The butcher nodded and Keating said that the odor which had so filled his house was almost exactly the same, nor had the smell been all though the house at the same time. This was a rather remarkable thing since the house is old and the doors have a considerable air space at the bottom of them and are, as a rule, left open or partly so.

This odor, Keating said, had only appeared twice, the same number of times that the ghost had made itself manifest. On one occasion it had so filled certain rooms of the house that it had been impossible for a human being to breathe. It seemed to go deeper into the lungs at each breath, he said, and a man would not last long if he remained in the room. Had it appeared in the same rooms on each occasion, it would have been less mysterious, he said, but the second time the odor came, it filled the rooms which it had not occupied the first time. The rooms which had been filled the first time were not at all odoriferous on the second occasion. Each time it was the same strangling odor and on one occasion the family simply locked the house and went to town to stay with friends here. When they returned to the farm some hours later, there was not the slightest trace of the smell which had been the cause of their departure. This was rather difficult to understand since the doors had all been locked shut and the windows were not left open.

Rough Box Burned.

Inquiry from various sources have revealed a coincidence which may have some bearing on the case for those who are inclined to believe in spirits. About two years ago, a fatal accident occurred at a rock quarrie some miles distant from the farm. The body of the unfortunate workman was given Christian burial. But

(Turn to Page 8, Please)

HARDY'S ASHES BURIED TO-DAY

Many British Notables Attend Service in Westminster Abbey.

GREAT CROWD PRESENT.

LONDON, Jan. 16 (Canadian Press).—With modern religious simplicity, yet ancient pomp, the ashes of Thomas Hardy were laid at rest today beside the grave of Charles Dickens in the Poets' Corner, Westminster Abbey. The ceremony took place this afternoon and the great men of the political kingdom and the kingdom of letters gathered with a thousand others to pay their last tribute to the man who was a leader in the world of fiction.

A gathering of famous men such as has not been seen in many years surrounded the casket, when the bronze urn containing the ashes was lowered to the opening beneath the floor. Among the mourners were the Prime Minister, the Right Hon. Stanley Baldwin; the former Labor Premier, the Right Hon. Ramsay Macdonald; Rudyard Kipling, Sir James Barrie, George Bernard Shaw, John Galsworthy, Sir Edmund Gosse, Laurence Housman, and representatives of the King, the Prince of Wales, and the Duke of York.

The widow, heavily veiled, sat in the Poets' Corner for half an hour before the service began. Tears rolled down her cheeks while the service proceeded and when she accompanied the casket from the altar to the heart of the Poets' Corner. Great crowds waited outside the Abbey in the rain, unable to gain entrance.

At the conclusion of the services, "Lead, Kindly Light" was sung, and hundreds of those devoted to the great novelist marched slowly past the grave.

Honored in Wessex

DORCHESTER, England, Jan. 16 (Canadian Press).—While the great and famous assembled in Westminster Abbey to honor the memory of Thomas Hardy, his own countrymen of Wessex paid a simple tribute at the memorial services here today and at Stinsford village church. While the great men of Britain carried Hardy's ashes to their final resting place in the Abbey, the Vicar of the village carried his heart, encased in a bronze casket, to where it will repose in the grave of his first wife under a great yew tree.

Guard Rescue Crew Of Alleged Rum-Runner

WASHINGTON, D.C. Jan. 16. —(Canadian Press.)—Destruction of an alleged rum schooner, the Gaspe Fisherman, flying a British flag, and the rescue of the crew of eight off Nantucket Island was reported late Saturday by the coast guard to the treasury department.

The coast guard destroyer McCall, sighted the burning vessel earlier in the day and stood by until the crew took to a dory. After rescuing the men, the McCall fired several shots at the flaming derelict and sank her. The crew was taken to Boston and turned over to the immigration authorities.

The report, which was relayed to Washington by the coast guard destroyer Trippe, said the schooner's cargo was alcohol.

Conference Is Leading American Topic Of Discussion in France Since Lindbergh

PARIS, January 15 (Canadian Press). — The Pan-American Congress opening at Havana to-day is attracting greater attention in France than any of the five preceding ones, and is the leading American topic of discussion since Lindbergh.

That the Pan-American Union may be turned into a political organization, the establishment of a League of Nations for the Western Hemisphere, and that a general attack will be made on the present foreign policy of the United States, are some of the probable results advanced by Paris newspapers.

All papers print lengthy front page stories, the Temps particularly. This newspaper devotes two columns to an editorial discussing from all angles the possible effect of the conference. United States intervention in Nicaragua, the leading organs of the Left feel, cannot be kept out of the discussion at Havana. The attitude of Argentina and Chile toward the proposed resolution which will be proposed by the San Salvador delegation against intervention by any state into the affairs of another, is keenly watched by this group of publications.

"It is highly doubtful whether Latin-Americans will be content to spend six weeks at a congress discussing such momentous questions as the size of consular invoices," L'Oeuvre says in an ironical vein.

GEORGE DEIGNTON WAS WELL KNOWN IN OTTAWA

Toronto Slayer Had Been Connected With Police Force as Interpreter.

BEST OF CREDENTIALS.

Did Considerable Work With British War Office During Great War.

OTTAWA, Ont., Jan. 16 (Canadian Press).—George Deignton, held by the Toronto police, following the slaying of his four-year-old son and the attempted killing of his wife and another child, was a well-known figure in Ottawa, having been connected with the Royal Canadian Mounted Police and also with the Ottawa police office. In both instances he was engaged entirely in interpretation work.

It is understood here that during Deignton's service with the Imperial forces in the Great War, he was engaged in considerable work for the British War Office owing to his ability as a linguist. His discharge papers from the army gave him the rank of "Captain," and it is said by Ottawans who were acquainted with him that he had been employed following the war on missions to Russia, France and other European countries.

During most of the time George Deignton spent in the capital after coming here in 1924 from Winnipeg, he was employed with the R.C.M.P., as a special interpretation officer. It is said that in Winnipeg he was engaged as a school teacher. His connection with Ottawa's civic police office was as an assistant to W. P. Lett, court clerk. He also gave private instruction in languages at his home, and a prominent Ottawa man who took lingual lessons from Deignton, last night described him as "a most wonderful teacher of languages."

Prepare Vault In Westminster Abbey For Receptian Of Ashes Of Thomas Hardy

LONDON, January 16 (Associated Press). — Westminster Abbey was echoing last night to the unwonted sounds of a dozen masons and other workers preparing by dim lamps, according to ancient custom, in secrecy, a narrow vault in the floor of the Poets' Corner for the reception of the ashes of Thomas Hardy. The body of the noted novelist was cremated yesterday afternoon at Woking with brief and simple ceremony.

Sir James M. Barrie and two intimate friends were the only witnesses, and they conveyed the urn with the ashes to London, where it reposed last night above the altar in St. Faith Chapel, opening off Poets' Corner. Here, lighted by candles, it will remain until to-day's ceremony.

A temporary platform is being erected around the vault. It will be covered with mauve, with white piping, to accommodate the mourners and clergy at the funeral when the urn will be deposited in the vault and covered with a stone bearing a simple inscription, and the great writer will sleep with the glorious company of his forebears.

There will be three simultaneous services on Monday afternoon —one at the Abbey, another at the interment of the novelist's heart at Stinsford, and a memorial service at St. Peter's, Dorchester, which will be attended by the Mayor and Corporation of Dorchester and other organizations and individuals who wish to pay tribute to the dead.

RELIGIOUS EDUCATION COUNCIL HEARS FINE ADDRESSES ON WORK

Cavan and South Monaghan Sunday School Workers Meet.

DR. FLETCHER SPEAKS.

Officers Elected at Annual Meeting Held in Millbrook Church.

MILLBROOK, Jan. 16—The thirty-eighth annual convention of the Cavan and South Monaghan Religious Education Council was held in the United Church, Millbrook, on Thursday, January 12, the president, R. S. Staples, taking the chair at 1.45 p.m.

The opening worship period was in charge of the pastor, Rev. F. H. Howard, and the first address on "Making the Most of the Sunday School Hour," was given by W. Fred Fallis, Superintendent of the Sunday School.

Defining the aim of all Sunday School work as the winning of the boys and girls for the Master, Mr. Fallis developed his theme along three lines: (a) reverence, which is not always taught at home, the example of the teacher and of the officers having a decided influence from the opening hour of the school session; (b) Worship, the program used in the local school being outlined; (c) To teach the boys and girls the Bible, and this means preparation on the part of teachers and superintendent, often involving sacrifice of time and energy and the putting aside of the claims, for the time being, of other duties and demands.

Mr. Fallis stated he had only opened up the subject for discussion and among those speaking to the point were Rev. F. H. Howard who stressed the need of suiting the teaching to the scholars, and of a close, personal contact and understanding between teachers and scholars.

Rev. H. W. Foley emphasized the time limit and suggested a division of the sixty minutes—twenty minutes for the worship period, thirty minutes for marking class book, teaching and hearing verses, and ten minutes for literature and closing.

Rev Dr Fletcher

Rev. Dr. Fletcher, of Oshawa, used the question and answer method to make the most helpful use of the period assigned to him, and urged the need of up-to-date Sunday School rooms — "sometimes we put them underground and think it good enough for a Sunday School"—and noted also that plans along this line which were excellent a few years ago are being superceded by something better, "because all the time progress is being made and God is ever marching on."

"Fellowship is a feature of genuine worth when Sunday School workers meet together; 'Blessed are they that hunger,' and again the Master said, 'If any man thirst,' so if you have come here eager to receive help, you won't go home empty, but if you haven't any desire to be helped then you will go away with heart and mind unfilled.

"What's the problem back yonder where you live? What's the question you want to ask? 'I came that ye might have life, and that ye might have it to the full'; has your appetite been aroused and are you anxious for help from some other's experience during the year?"

Replying to the question, "How are we to hold young men in a Sunday School Class?" the speaker said he was working on that very problem in his own school, and while there are expedients such as a hockey club with regular attendance as the claim to be able to play, and he believed in catering to the social and athletic side under church auspices, yet of first importance is the teacher's obligation to make the lesson so full of meat that interest will hold them week by week. Try to fit the lessons into everyday life of the young men, and as soon as you possibly can, put some definite responsibility upon them, tie them up to some job that they will have to think about it during the week, and be there on Sunday to see that it is done."

Filling vacancies on the Sunday School staff was discussed, and the benefits of the Standard School for Leadership Training, which has just been successfully carried through at Oshawa with eleven schools participating, were strongly emphasized. "This study school idea is growing in the province with leaps and bounds; in rural schools you might find it more convenient to have an afternoon gathering. We met at 6.30 for supper and a happy fellowship together, then forty minutes in classes, followed by twenty minutes when we all came together for a worship period, and then a lecture session." Relating this to the week of prayer, the speaker explained a number came in for the worship period and remained for the final classes, but did not take in the teaching session.

Parents were urged to come for training as well as teachers because they need it to fulfill rightly their sacred obligations, and the Interdenominational Leadership Course (Standard) was recommended as being unsurpassed for such study classes.

Winning the parents who send their children to Sunday School but will not come themselves was defined as "a problem," and a number of suggestions, personal visits among others, were given as its solution. "When a boy feels manhood beginning to surge through his being, the devil and a careless father can defeat even the angels."

The careless and profane use of God's name was characterized as an outgrowth of the war, in its present day prevalence, prayer, personal example, and teaching from pulpit and platform being strongly recommended as antidotes.

The Nominating Committee, consisting of the pastor and superintendent of Sunday School from each circuit, was chosen, and Rev. J. O. Totten dismissed the afternoon session with the benediction.

Tea was served by the Boneka Bible Class in the basement, and the delegates enjoyed a social time together, gathering again in the church auditorium at 7.30 for an opening song service led by Rev. Mr. Totten. Rev. John Riddell, pastor of Grace Presbyterian Church, had charge of the devotional period.

Officers Installed.

Rev. Dr. Fletcher installed the officers elect, the list being: President, Mr. T. H. Aiken, Millbrook; Vice-President, W. J. Finney; Secretary-treasurer, Hubert Gardiner, Mount Pleasant; Superintendent Beginners' Department, Mrs. James Douglas, Cavanville; Superintendent Girls' Work, Miss Pearl Burnham, Millbrook; of Boys' Work, Rev. F. H. Howard, Millbrook; of the Young Peoples' Department, Mr. Fred Barnard, Bailieboro; of the Missionary Department, Miss Emma McIndoo, of Fairmount; of the Home Department, Mrs. Robert Hootan Fairmount; of the Temperance Department, Mr. R. Matchett, Cavan Centre; of the Adult Department, Mr. W. Seymour, Fairmount; of the Leadership Training Department, Rev. H. W. Foley Frazerville.

A duet, "Ever Near," by Mr. and Mrs. H. W. Johnston, was followed by a special appeal for subscriptions to meet all financial obligations, each school being asked to pledge five cents per enrolled member, as a membership fee in the townships' organization, R. S. Staples, the retiring president, taking this feature of the program. The amount pledged is to be paid within the next six months.

Rev. H. W. Foley addressed the convention on "Activity in Religious Education," developing the thought of "something to do as well as to think," and leading the workers to realize that thought, feeling, and action result in the building of character. "The problem in Sunday School work is not so much the child as the teacher, and behind her, or him, the parents. I am inclined to think we know our Scholars, and we must so learn the latter as to make our knowledge effective.

"Under wise guidance the natural instinct of the child for doing things has a subtle effect upon his religious development. The teacher co-operates with God in helping the little lives to have a foundation of faith in the Heavenly Father so firmly established that the years will never cause it to be undermined."

Rev. Dr. Fletcher had the closing address leading the convention to realize how close and interdependent is the relationship between home and school. "Your children need your children—we learn democracy that way. We are never going to get anywhere, however, so long as we regard the Sunday School as a 'penny job,' hesitating at the expense involved to bring our equipment up to date. Don't teach the little ones to sing "Hear the pennies dropping,' because the penny outlook may circumscribe their giving all their days. Until we progress from the penny idea to the dollar idea our work is scarcely done..

"We need teachers who are ready, and this comes from a training course fully covered and then worked out in practical experience. This may be done if you will pay the price, and present day opportunities for both parents and teachers are far beyond those of former years. Can Jesus Christ count on you to help Him finish the work He began so long ago?"

Rev. Mr. Foley dismissed the convention with the benediction.

CAUGHT BAD COLD WHILE OUT PLAYING NOT PROPERLY DRESSED

Mrs. L. Mantie, Millet, Alta., writes: —"My youngest child had a very bad cold which she got by going out playing in a strong, cold wind not properly dressed.

"She got so hoarse she could hardly speak, and her throat and chest were very sore.

"I used everything available, but she received no relief until, finally, I secured a bottle of

Dr. Wood's Norway Pine Syrup

and the first few doses certainly did her good. It is wonderful how it can help so quickly."

"Dr. Wood's" Norway Pine Syrup is 35c. a bottle, large family size 60c.; put up only by The T. Milburn Co., Limited, Toronto, Ont.

JUDGE OF KENT.

J. G. Kerr, K.C., of Chatham, appointed county judge for Kent.

CIRCLE NAMES COMMITTEES

Lady Workers of St. Andrew's Church, Warkworth, Hold Meeting.

W. I. PLANS OPEN MEETING.

WARKWORTH, Jan. 16.—The first meeting for the year of the Circle of St. Andrew's Church was held on Thursday afternoon at the home of Mrs. Clara Richards. About thirty ladies were present.

Mrs. George Cockburn, the president, had charge of the meeting. Mrs. James Armstrong gave a report of last year's work, which showed a very successful year. The afternoon was spent in appointing committees to arrange work for the coming year. At the close of the meeting Mrs. Richards served a dainty lunch and a social time spent together.

W. I. Arranges Meeting.

On Wednesday a large number of members of the Percy branch of the Women's Institute met in the Community Hall for the purpose of arranging for the open meeting. It was decided that a social evening will be held in the Town Hall on Wednesday evening, January 25th. Mrs. Leigh Isaac, Mrs. George Walker and Mrs. F. W. Bowen, the program committee, are arranging for a short program and progressive games.

Captures Grand Prix Under Unlucky "13"

LONDON, Jan. 16. — Canadian Press. — Bearing the unlucky number 13 on his saddle as post number, Le Pallet, four year old belonging to Count de Rivaud, captured the grand prix at Monte Carlo yesterday from a field of fourteen starters

The odds were 7 to 1 and the race was worth 183,750 francs to the winner The distance was 3500 metres, with hurdles

Count de Perigny's Eneas was second, and A. K. Macember's Forseti was third

ABANDON SEARCH FOR LOST AVIATORS

Warships Unable To Find Any Trace of New Zealand Fliers.

WELLINGTON, New Zealand, Jan. 16 (Canadian Press).—After scouring 24,000 miles of ocean trails, warships yesterday abandoned search for three aviators who set out from Sydney, N.S.W., last Tuesday for New Zealand.

The fliers were Captain Hood, Lieutenant Moncrieff, and Captain Knight. The warships were unable to find any trace of either the fliers or their machine.

Searching parties on land are continuing to look for the fliers. It is believed that they may have been forced to descend in the region of the Tararua Mountains.

GHOST DISAPPOINTS PEOPLE WHO VISIT

(Continued from Page 1)

the rough box was of wood. Some time later relatives of the deceased desired to have the casket placed in a steel rough box and had the grave opened and the transfer made. The lumber from the original box was taken to the Keating farm and some of it was used for fuel. The story further relates how the ashes were placed in the cellar near the west wall of the building.

This may or may not have anything to do with the matter as it now stands, but certain it is that the hammering on the underside of the cellar floor, has its origin directly over this spot. From there it proceeds in a southeasterly direction to the east side of the house and returns along a similar, in fact almost identical route, to the cellar stairs. From there it sometimes proceeds through the rooms on the ground floor and ends with a terrific bang on about the fourth or fifth step of the stairs leading to the second floor. If it comes out of the cellar at all it does not return that evening. Only when it remains under the ground floor do the hammering sounds continue throughout the night.

Where the hammering begins and the spot where the ashes are supposed to have been deposited are on the west side of the cellar. This side is not excavated and the ground floor of the house is less than two feet from the earth. There is however a sort of shallow trench which leads from the excavated cellar to the middle of the west wall. Asked about this, Keating said that he had wondered if there could be anything there to cause the noises and had dug the shallow passageway for the purpose of investiagting. There he had found some "cinders" and after digging a little deeper had discovered some boards. These did not seem to signify anything to him so he ceased excavating.

Theories Advanced.

In the opinion of some people, there is someone trying to scare the Keating family into vacating the farm. Others claim that some animal is the cause of all the trouble. One old hunter says that it might be a bear since the dog will not go near the place. Another ventures an opinion that a rabbit might be responsible since, in spite of their smallness they are known to make quite a noise when they jump on to a floor from any height. But a rabbit would not go about pounding with a hammer on the underside of a floor. It is equally difficult to suppose that a bear would do so either, unless especially trained for that purpose. The theory has also been advanced that there is a gas load directly under the dwelling and that oil might probably be found there as well. This is no doubt put forward after considering the brownish tint in the water, but this may be discarded when it is remembered that the water changed color after it had been brought into the house. The gas did not have the odor of oil but that of burning or burned flesh.

In this day of modern science, ghosts are supposed to be a thing of the past. Few if any manage to baffle scientists who set out to make a scientific investigation. When interview the Keatings were anxious that some explanation be put forward that would suit every condition and, if possible, eliminate the, annoyance. At the present time they are living in only a part of the house and have even removed their furniture from the rooms which they are not occupying. Nor have they placed it in their present quarters. It is simply stored in the hall and one otherwise vacant room. Even the children are badly frightened. They do not expect that the spectre will again be visible till the first week in February. But they assert that not a night passes but that there are sounds under the floor, although their intensity varies at irregular intervals.

TWO PERSONS SLAIN

New York Man Accuses Bride of Infidelity—Gunman Killed in Quarrel.

NEW YORK, Jan. 14 (Canadian Press).—Accusing his attractive little brunette bride, Florence, 21, of infidelity, Walter McFall, 26, a brakeman, today shot and killed her on the street corner and then wounded himself critically.

Gunman Killed

CAMDEN, N.J., Jan. 14 (Canadian Press).—Joseph Cannon, 21, described by police as a Philadelphia gunman, was shot and killed in the Sixth Ward Republican Club early today. Police arrested Joseph Devon, 28, and charged him with the slaying. According to the police and several witnesses, the men became involved in an argument., Devon claims that Cannon struck him and that he shot in self defence.

Diegel Takes Lead In Golf Tourney

LONG BEACH, Calif., Jan. 16.—(Canadian Press.)—Leo Diegel, of New York yesterday took what appeared to be a commanding position to finish near the top of the $2,500, open golf tournament when he forged ahead of Wild Bill Mehlhern of Wilkinsburg, Pa., at the end of 54 holes. With nine holes left to play, Diegel's total was 245. Mehlhorn was second with 246.

Other scores for the 54 holes were:

Tommy Armour, Washington, D.C., 248; MacDonald Smith, Long Island, 248; George von Elm, Los Angeles, 249; Horton Smith, Joplin, Mo., 250; Larry Nabheltz, Cleveland, 251.

PIANO RECITAL GIVEN.

Pupils of Miss M. Weatherhead Show Careful Training and Talent.

A very pleasing piano recital given by the pupils of Miss M. Weatherhead, was held at the home of Mrs. M. Fitzgerald, Indian River. Each pupil displayed careful training and study. Miss Helen Weatherhead assisted with several violin selections, which were well received. Following is a list of the several numbers:

Columbine and Ivy—Ella Foley.
Daisy—Gladys Bolton.
Tin Soldier March—Marion Foley.
Tinker Bell (Slater)—Alfred Myers.
Souvenir (Dadla)—Helen Weatherhead.
Marie Gavotte—Rose Cummings.
Honey Bell Polka, duet—Joseph O'Leary, Alfred Myers.
Haymaking (Slater)—Annie Laurie McIntyre.
Dance of the Bears—Helen Robertson.
Golden Star Waltz, duet—Marion Foley, M. Weatherhead.
Doll's Dream—Eleanor Evans.
March Militaire—Joseph O'Leary.
Selection, Irish Airs (Watts)—M. Weatherhead.
Shepherd's Dream — Veronica O'Leary.
Martha, duet—Eleanor Evans, M. Weatherhead.
Playfulness—Mary O'Leary.
Morning Prayer—Cecilia Fitzgerald
Mazurka Russe (Ganne)—Helen Weatherhead.
Japanese Fan Dance, duet—Mary and Veronica O'Leary.
Accompanist—M. M. Weatherhead.

OSLER MEMORIAL.

The striking monument which has been erected at Dundas, Ont., as a tribute to the memory of the late Sir William Osler by the Hamilton Medical Society. Dundas was the birthplace of the famous physician.

CHICAGO RESENTS CRIME REPUTATION

Without Foundation in Fact Says Report of Crime Commission.

CHICAGO, January 14 (Canadian Press).—The "malicious characterization" of Chicago as "the most crime ridden city in America," is without any foundation in fact, the Chicago Crime Commission said to-day in its annual report.

"During the last few months," said the report, prepared by Henry Chamberlain, operating director of the commission, "there has been more harmonious co-operation among the administration of criminal justice, than at any other time since the organization of the commission, ten years ago."

Between 25,000 and 30,000 persons in Great Britain benefit by an act which entitles blind wireless listeners who are properly registered to be excused payment of the annual license fee.

WORKMAN KILLED IN SHOOTING FRAY

Bystander Dangerously Wounded When Officers Seek To Arrest Armed Laborer.

CHICAGO, Jan. 16 (Canadian Press)—A workman paid with his life the penalty for carrying a pistol; two policemen, who sought to arrest him, were shot, and another worker dangerously wounded in a shooting affray at the Pullman Car Company's plant here Saturday.

Herman Hilliger, 39, collapsed with fatal wounds as he ran for shelter after opening fire on Patrick Devine, an officer. The wounds of Devine and Michael Shannon, his companion, were slight.

Tony Kalwalis, 46, a cabinet worker, passing through the car shop yards after Hilliger dropped, received a bullet in the head.

When the policemen emerged from the shops after Hilliger dropped, an angry mob of workers confronted them. The men, many of them shouting "Lynch them," advanced on the officers. Alex. Dluzak, a clerk, dashed among them, calling that the men were officers. The feeling subsided.

BEG YOUR PARDON

The committee in charge of Peterborough Club, U.F.O. 'At Home' on Wednesday consisted of E. A. Scott, president, L. H. Lewis, secretary, W. R. Shields and W. W. Dawson. The patronesses were Mrs. James Thompson, Mrs. Samuel Redmond, Mrs. Alex Huston, Mrs. W. R. Shields, Mrs. Thomas McIvor, Mrs. Fred Cann and Mrs. Clifford Hancock.

Mr. Bert Jones acted as floor manager. Guests were present from many other clubs. These names were omitted from Friday's paper.

In Sweden strawberries and potatoes have been raised to maturity in two months by means of planting electric wires at regular intervals in the soil, at a depth of about a foot. Just as irrigation has made the desert bloom, the electric wire warms the earth so that the soil in cold countries may yield as rapidly as in the tropics.

A tribe known as the Baila tribe, who knock out their front teeth and dress their hair with brass-headed nails has been discovered in a little known district in Northern Rhodesia.

Which One Murdered Margaret Odell?

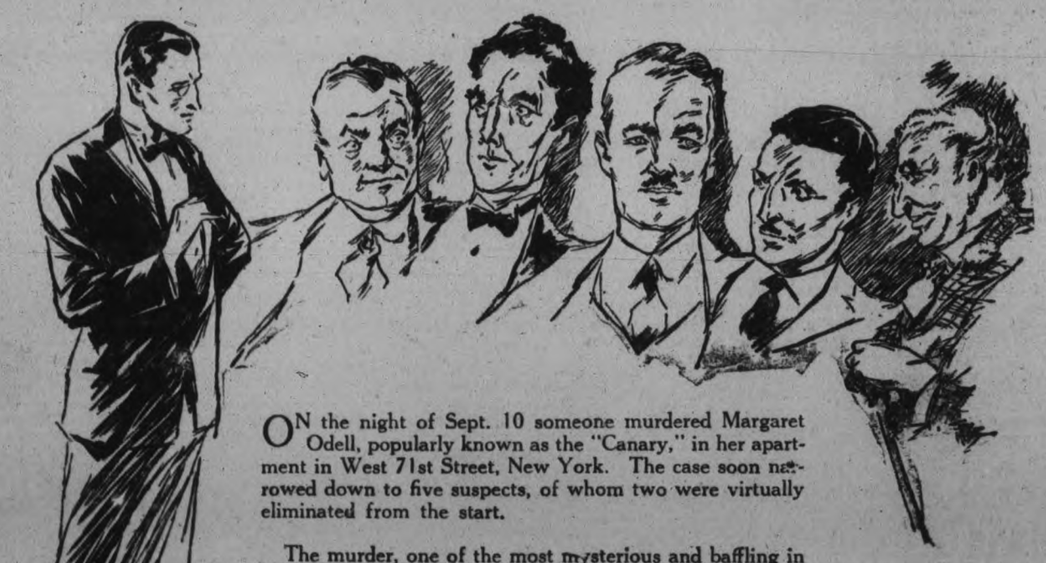

ON the night of Sept. 10 someone murdered Margaret Odell, popularly known as the "Canary," in her apartment in West 71st Street, New York. The case soon narrowed down to five suspects, of whom two were virtually eliminated from the start.

The murder, one of the most mysterious and baffling in New York police annals, finally was solved by Philo Vance, after the district attorney had thrown up his hands in despair. Here you see Vance looking over the suspects. From left to right, they are: the man-about-town, the doctor, the manufacturer, the crook, the importer.

Which one did it? Do you think that after reading the first few installments of THE "CANARY" MURDER CASE you can name the man who strangled Margaret Odell? If you can, you are a great deal cleverer than the average detective.

How did the murderer get in and out of the girl's apartment? What was the motive of the crime? How many people were in the apartment when the murder was committed? Why was the jewel case battered with a poker before being pried with a cold chisel? What did the finger prints on the table and door knob mean?

You will have to answer these questions before you can solve THE "CANARY" MURDER CASE. Be sure to read it, or you'll miss the biggest fiction treat in years. It begins to-day with a full page installment.

Mother's fondest wish for her Girl Baby

—That Schoolgirl Complexion

THE rule in skin care, under modern teachings, is the same in infancy as maturity—correct skin cleansing regularly with mild and gentle soap.

Priceless complexions are thus cultivated from the earliest days of childhood; natural loveliness invited and protected with nature's *own proved way.*

The only secret is to know *what kind of soap* to use. A true complexion soap must be chosen. Others often are too harsh.

Thus soothing Palmolive — a soap made for one purpose only, to be used freely and lavishly on the skin—is the ONE soap purchased for toilet use in thousands of homes where correct skin care is an object.

Retail Price 10c

MADE IN CANADA

Palmolive Soap is untouched by human hands until you break the wrapper—it is never sold unwrapped

The baby's bath—how to give it

A soft wash-cloth, a soft towel, baby's little tub filled with warm water. The sweet, soft Palmolive lather liberally applied. Then, thorough rinsing, thorough drying, talcum as usual.

The tender skin soothed and beautified — protected against any possible irritation and — that radiant schoolgirl complexion when she grows up — will be the reward.

Do not use ordinary soaps in the treatment given above. Do not think any green soap, or one represented as of palm and olive oils, is the same as Palmolive.

And it costs but 10c the cake!—so little that millions let it do for their bodies what it does for their faces. Obtain a cake today. Then note what an amazing difference one week makes.

KEEP THAT SCHOOLGIRL COMPLEXION

THE "CANARY" MURDER CASE

FICTION

by S. S. VAN DINE AUTHOR OF THE BENSON MURDER CASE

© Charles Scribner's Sons

NAME ODELL, MARGARET (Surname First)			
ADDRESS 184 West 71st Street			
CLASSIFICATION NUMBER	PRECINCT NUMBER	COMPLAINT NUMBER	DATE REPORTED
B-381	9-A	10042	Sept. 10
REMARKS Murder: Strangled about 11 p. m. Apartment ransacked. Jewelry stolen. Body found by Amy Gibson, maid.			
IN CHARGE Sergt. Heath - - Homicide Bureau.			
INDEX OF HOMICIDES			

CHAPTER I

IN THE offices of the Homicide Bureau of the detective division of the New York police department there is a large steel filing cabinet; and within it, among thousands of others of its kind, there reposes a small green index-card on which is typed: *ODELL, MARGARET. 184 West 71st Street. Sept. 10. Murder: Strangled about 11 p. m. Apartment ransacked. Jewelry stolen. Body found by Amy Gibson, maid.*

Here, in a few commonplace words, is the bleak, unadorned statement of one of the most astonishing crimes in the police annals of this country—a crime so contradictory, so baffling, so ingenious, so unique, that for many days the best minds of the police department and the district attorney's office were completely at a loss as to even a method of approach. Each line of investigation only tended to prove that Margaret Odell could not possibly have been murdered. And yet, huddled on the great silken davenport in her living-room lay the girl's strangled body, giving the lie to so grotesque a conclusion.

The true story of this crime, as it eventually came to light after a disheartening period of utter darkness and confusion, revealed many strange and bizarre ramifications, many dark recesses of man's unexplored nature, and the uncanny subtlety of a human mind sharpened by desperate and tragic despair.

Margaret Odell was a product of the bohemian *demimonde* of Broadway—a scintillant figure who seemed somehow to typify the gaudy and spurious romance of transient gaiety. For nearly two years before her death she had been the most conspicuous and, in a sense, popular figure of the city's night life.

Her notoriety was due in part to certain legendary tales of her affairs with one or two obscure potentates in the backwashes of Europe. She had spent two years abroad after her first success in "The Bretonne Maid"—a popular musical comedy in which she had been mysteriously raised from obscurity to the rank of "star"—and one may cynically imagine her press-agent took full advantage of her absence to circulate vermilion tales of her conquests.

Her appearance went far toward sustaining her somewhat equivocal fame. There was no question that she was beautiful in a hard, slightly flamboyant way. I remember seeing her dancing one night at the Antlers Club—a famous rendezvous for post-midnight pleasure seekers, run by the notorious Red Raegan. She impressed me then as a girl of uncommon loveliness, despite the calculating predatory cast of her features. She was of medium height, slender, graceful in a leonine way, and, I thought, a trifle aloof and even haughty in manner—a result, perhaps, of her reputed association with European royalty. She had the traditional courtesan's full, red lips, and the wide, mongoose eyes of Rossetti's "Blessed Damozel." There was in her face that strange combination of sensual promise and spiritual renunciation with which the painters of all ages have sought to endow their conceptions of the Eternal Magdalene. Hers was the type of face, voluptuous and with a hint of mystery, which rules man's emotions and, by subjugating his mind, drives him to desperate deeds.

Margaret Odell had received the sobriquet of Canary as a result of a part she had played in an elaborate ballet of the "Follies," in which each girl had been gowned to represent a variety of bird. To her had fallen the role of canary; and her costume of white-and-yellow satin, together with her mass of shining golden hair and pink-and-white complexion, had distinguished her in the eyes of the spectators as a creature of outstanding charm. Before a fortnight had passed—so eulogistic were her press notices, and so unerringly did the audience single her out for applause—the "Bird Ballet" was changed to the "Canary Ballet," and Miss Odell was promoted to the rank of what might charitably be called *premiere danseuse*, at the same time having a solo waltz and a song* interpolated for the special display of her charms and talents.

She had quitted the "Follies" at the close of the season, and during her subsequent spectacular career in the haunts of Broadway's night life she had been popularly and familiarly called the Canary. Thus it happened that when her dead body was found, brutally strangled, in her apartment, the crime immediately became known, and was always thereafter referred to, as the Canary murder.

My own participation in the investigation of the Canary murder case—or rather my role of Boswellian spectator—constituted one of the most memorable experiences of my life. At the time of Margaret Odell's murder John F.-X. Markham was district attorney of New York, having taken office the preceding January. I need hardly remind you that during the four years of his incumbency he distinguished himself by his almost uncanny success as a criminal investigator. The praise which was constantly accorded him, however, was highly distasteful to him; for, being a man with a keen sense of honor, he instinctively shrank from accepting credit for achievements not wholly his own. The truth is that Markham played only a subsidiary part in the majority of his most famous criminal cases. The credit for their actual solution belonged to one of Markham's very close friends who refused, at the time, to permit the facts to be made public.

This man was a young social aristocrat, whom, for purposes of anonymity, I have chosen to call Philo Vance.

Vance had many amazing gifts and capabilities. He was an art collector in a small way, a fine amateur pianist, and a profound student of aesthetics and psychology. Although an American, he had largely been educated in Europe, and still retained a slight English accent and intonation. He had a liberal independent income, and spent considerable time fulfilling the social obligations which devolved on him as a result of family connections; but he was neither an idler nor a dilettante.

Vance was not yet thirty-five, and, in a cold, sculptural fashion, was impressively good looking. His face was slender and mobile; but there was a stern sardonic expression to his features which acted as a barrier between him and his fellows. He was not emotionless but his emotions were in the main intellectual.

I kept a fairly complete record of the cases in which Vance participated, little thinking that I would ever be privileged to make them public; but Markham, after being defeated, as you remember, on a hopelessly split ticket at the next election, withdrew from politics; and last year Vance went abroad to live, declaring he would never return to America. As a result I obtained permission from both of them to publish my notes in full. Vance stipulated only that I should not reveal his name; but otherwise no restrictions were placed upon me.

Did you ever enquire about the saving in a yearly subscription? Paying by the week The Examiner costs $7.80 a year. A city subscription paid at The Examiner office costs $6—and the newspaper is delivered to your home just the same.

I have related elsewhere the peculiar circumstances which led to Vance's participation in criminal research, and how, in the face of almost insuperable contradictory evidence, he solved the mysterious shooting of Alvin Bennett. The present chronicle deals with his solution of Margaret Odell's murder, which took place in the early fall of the same year, and which, you will recall, created an even greater sensation than its predecessor.†

A curious set of circumstances was accountable for the way in which Vance was shouldered with his new investigation. Markham for weeks had been badgered by the anti-administration newspapers for the signal failures of his office in obtaining convictions against certain underworld offenders whom the police had turned over to him for prosecution. As a result of prohibition a new and dangerous, and wholly undesirable, kind of night life had sprung up in New York. A large number of well-financed cabarets calling themselves night clubs, had made their appearance along Broadway and in its side streets; and already there had been an appalling number of serious crimes, both passional and monetary, which, it was said, had had their inception in these unsavory resorts.

At last when a case of murder accompanying a hold-up and jewel robbery in one of the family hotels up-town was traced directly to plans and preparations made in one of the night clubs and when two detectives of the homicide bureau investigating the case were found dead one morning in the neighborhood of the club with bullet wounds in their backs, Markham decided to pigeonhole the other affairs of his office and take a hand personally in the intolerable criminal conditions that had arisen.

(*Sunday, Sept. 9*)

On the day following his decision, Markham and Vance and I were sitting in a secluded corner of the lounge-room of the Stuyvesant Club. We often came together there, for we were all members of the club, and Markham frequently used it as a kind of unofficial up-town headquarters.

"It's bad enough to have half the people in this city under the impression that the district attorney's office is a kind of high-class collection agency," he remarked that night, "without being necessitated to turn detective because I'm not given sufficient evidence, or the right kind of evidence, with which to secure convictions."

Vance looked up with a slow smile, and regarded him quizzically.

"The difficulty would seem to be," he returned, with an indolent drawl, "that the police labor under the notion that evidence which would convince a man of ord'n'ry intelligence, would also convince a court of law. A silly notion, don't y' know. Lawyers really don't want evidence: they want erudite technicalities. And the average policeman's brain is too forthright to cope with the pedantic demands of jur'sprudence."

"It's not as bad as that," Markham retorted, with an attempt at good nature, although the strain of the past few weeks had tended to upset his habitual equanimity. "If there weren't rules of evidence, grave injustice would too often be done innocent persons. And even a criminal is entitled to protection in our courts."

Vance yawned mildly.

"Markham, you should have been a pedagogue. It's positively amazin' how you've mastered all the standard oratorical replies to criticism. And yet, I'm unconvinced. You remember the Wisconsin case of the kidnaped man whom the courts declared presumably dead. Even when he reappeared, hale and hearty, among his former neighbors, his status of being presumably dead was not legally altered. The visible and demonstrable fact that he was actually alive was regarded by the court as an immaterial and imperinent side-issue. . . . Then there's the touchin' situation—so prevalent in this fair country—of a man being insane in one state and sane in another. . . . Your layman, swaddled in the darkness of ordin'r ycommon sense, would say that a person who is a lunatic on one bank of the river would still be a lunatic if he was on the opposite bank. And he'd also hold—erroneously, no doubt—that if a man was living, he would presumably be alive."

"Why this academic dissertation?" asked Markham, this time a bit irritably.

"It seems to touch rather vitally on the source of your present predicament," Vance explained equably. "The police, not being lawyers, have apparently got you into hot water, what? . . . Why not start an agitation to send all detectives to law school?"

Markham grunted. "I'd hardly endear myself to the people of this country if I answered the current strictures against me by recommending law courses for the police department."

"Permit me, then, to suggest the alternative of Shakespeare's butcher: 'Let's kill all the lawyers'."

"Unfortunately, it's a situation, not a utopian theory, that has to be met."

"And just how," asked Vance lazily, "do you propose to reconcile the sensible conclusions of the police with what you touchingly call correctness of legal procedure?"

"To begin with," Markham informed him, "I've decided henceforth to do my own investigating of all important night-club criminal cases. I called a conference of the heads of my departments yesterday, and from now on there's going to be some real activity radiating direct from my office. I intend to produce the kind of evidence I need for convictions."

Vance slowly took a cigaret from his case and tapped it on the arm of his chair.

"Ah! So you are going to substitute the conviction of the innocent for the acquittal of the guilty?"

Markham was nettled; turning in his chair he frowned at Vance. "I won't pretend not to understand your remark," he said acidulously. "You're back again on your favorite theme of the inadequacy of circumstantial evidence as compared with your psychological theories and aesthetic hypothesis."

"Quite so," agreed Vance carelessly. "Y' know, Markham, your sweet and charmin' faith in circumstantial evidence is positively disarming. I tremble for the innocent victims you are about to gather into your legal net. You'll eventually make the mere attendance at any cabaret a frightful hazard."

Markham smoked a while in silence.

"Why this sweeping deprecation of circumstantial evidence? I admit that at times it may be misleading; but it often forms powerful presumptive proof of guilt. Indeed, Vance, one of our greatest legal authorities has demonstrated that it is the most powerful actual evidence in existence. Direct evidence, in the very nature of crime, is almost always unavailable. If the courts had to depend on it, the great majority of criminals would still be at large."

"I was under the impression that this precious majority had always enjoyed its untrammelled freedom."

Markham ignored the interruption.

"Take this example: A dozen adults see an animal running across the snow, and testify that it was a chicken; whereas a child sees the same animal, and declares it was a duck. They thereupon examine the animal's footprints and find them to be the web-footed tracks made by a duck. Is it not conclusive, then, that the animal was a duck and not a chicken, despite the preponderance of direct evidence?"

"I'll grant you your duck," acceded Vance indifferently.

"And having gratefully accepted the gift," pursued Markham, "I propound a corollary: A dozen adults see a human figure crossing the snow, and take oath it was a woman; whereas a child asserts that the figure was a man. Now, will you not also grant that the circumstantial evidence of a man's footprints in the snow would supply incontrovertible proof that it was, in fact, a man, and not a woman?"

"Not at all, my dear Justinian," replied Vance, stretching his legs languidly in front of him; "unless, of course, you could show that a human being possesses no higher order of brains than a duck!"

"What have brains to do with it?" Markham asked impatiently. "Brains don't affect one's footprints."

"Not those of a duck, certainly. But brains might very well—and, no doubt, often do—affect the footprints of a human being."

"Well, according to your highly and peculiarly developed processes of reasoning, would the circumstantial evidence of those masculine footprints indicate a man or a woman?"

"Not necessarily either," Vance answered; "or, rather, a possibility of each. Such evidence, when applied to a human being—to a creature, that is, with a reasoning mind—would merely mean to me that the figure crossing the snow was either a man in his own shoes, or a woman in man's shoes; or perhaps, even, a long-legged child."

"I'm delighted to observe," said Markham, "that, at least, you repudiate the possibility of a duck dressing itself up in the gardener's boots."

Vance was silent for a moment; then he said:

"The trouble with you modern Solons, d' ye see, is that you attempt to reduce human nature to a formula; whereas the truth is that man, like life, is infinitely complex. He's shrewd and tricky—skilled for centuries in all the most diabolical chicaneries. He is a creature of low cunning, who, even in the normal course of his vain and idiotic struggle for existence, instinctively and deliberately tells ninety-nine lies to one truth. A duck, not having had the heaven-kissing advantages of human civilization, is a straightforward and eminently honest bird."

"How," asked Markham, "since you jettison all the ordinary means of arriving at a conclusion, would you decide the sex or species of this person who left the masculine footprints in the snow?"

Vance blew a spiral of smoke toward the ceiling.

"First, I'd repudiate all the evidence of the twelve astigmatic adults and the one bright-eyed child. Next, I'd ignore the footprints in the snow. Then, with a mind unprejudiced by dubious testimony and uncluttered with material clues, I'd determine the exact nature of the crime which this fleeing person had committed. After having analyzed its various factors, I could infallibly tell you not only whether the culprit was a man or a woman, but I could describe his habits, character, and personality. And I could do all this whether the fleeing figure left male or female or kangaroo tracks, or used stilts, or rode off on a velocipede."

Markham smiled broadly. "You'd be worse than the police in the matter of supplying me legal evidence, I fear."

"I, at least, wouldn't procure evidence against some unsuspecting person whose boots had been appropriated by the real culprit," retorted Vance.

He became suddenly serious.

"See here, old man; there are some shrewd intelligences at present allied with what the theologians call the powers of darkness. The surface appearances of many of these crimes that are worrying you are palpably deceptive. Personally, I don't put much stock in the theory that a malevolent gang of cut-throats have organized an American camorra, and made the silly night clubs their headquarters. The idea is too melodramatic. It smacks too much of the gaudy journalistic imagination; it's too Eugene Sue-ish. Crime isn't a mass instinct except during war-time, and then it's merely an obscene sport. . . . Markham, old dear, don't let this romantic criminological idea lead you astray. And don't scrutinize the figurative fingerprints in the snow too closely. They'll confuse you most horribly."

He sighed deeply, and gave Markham a look of bantering commiseration.

"And have you paused to consider that your first case may even be devoid of footprints? . . . Alas! What, then, will you do?"

"I could overcome that difficulty by taking you along with me," suggested Markham, with a touch of irony. "How would you like to accompany me on the next important case that breaks?"

"I am ravished by the idea," said Vance.

Two days later the front pages of our metropolitan press carried glaring headlines telling of the murder of Margaret Odell.

(*To Be Continued*)

*Written especially for her by B. G. De Sylva.

†The Loeb-Leopold crime, the Dorothy King case, and the Hall-Mills murder came later; but the Canary murder proved fully as conspicuous a case as the Nan Patterson- Caesar" Young affair, Durant's murder of Blanche Lamont and Minnie Williams in San Francisco, the Molineux arsenic-poisoning case, and the Carlyle Harris morphine murder. To find a parallel in point of public interest one must recall the Borden double-murder in Fall River, the Thaw case, the shooting of Elwell and the Rosenthal murder.

This most baffling of murder mysteries continues in The Peterborough Daily Examiner. Never before has so ingenious a crime been perpetrated as this which took the life of the beautiful and luckless Margaret Odell. The story is thrilling and well written—it is everything a mystery story should be.

Don't miss a single installment of this thrilling story. Chapter 2 describes the scene in the "Canary's" apartment.

THE DAILY EXAMINER

The Examiner

PHONES—Editorial 1601. Business Office 1600. Private Branch Exchange to all Departments.

The Examiner is a member of the Audit Bureau of Circulation.

The Daily Examiner, published every lawful evening by The Peterborough Examiner, Limited. Office, 419 George street. $6.00 per year, delivered in city; out-of-town subscribers, by mail, $4.80 a year.

The Weekly Examiner published every Thursday. Subscription price, $1.50 a year.

U. S. REPRESENTATIVES

Special U. S. Representatives—W. H. Stockwell, 629 People's Gas Building, Chicago, Ill.

New York—Chas. F. Miller, 225 Fifth Avenue.

Advertising Rates on application.

R. M. GLOVER, Managing Director.

MONDAY, JANUARY 16, 1928.

DOUBLE TAXATION.

One feature of the coming Robb Budget that will be awaited with interest will be the answer given by the Finance Minister to the resolution passed by the fifth convention of the Canadian Tax Conference asking the Dominion Government to discontinue the imposition of double taxation in respect of dividends now imposed under the Dominion Income War Tax Act.

The chief complaint against the present system is that it is double taxation.

This would clearly appear to be the case since the income of corporations is taxed before distribution, and then if the recipient of dividends has a taxable income it is again subject to tax.

Again the taxation of dividends is a means of applying the practice of differentiation to the Dominion income tax, inasmuch as "all income from property" is thus taxed first at a 9 per cent. rate and then, in addition, at the unusual rate embled to "income from personal exertion."

In a young and growing country requiring large amounts of speculative capital for development purposes there is reason to doubt the wisdom of applying the principle of differentiatism.

THE POULTRY SHOW.

The Directors of the Peterborough Poultry Association are to be congratulated upon the great success of the annual poultry show last week.

It will rank as one of the outstanding events in the history of the association in the variety and excellence of its exhibits and in the amount of interest displayed by the public.

The triumph of this year's show was made possible by much hard work on the part of an enthusiastic body of Directors, who put into their efforts the same energy and vigor that distinguish the Peterborough Industrial Exhibition directoriate, and have succeeded in giving the annual poultry show a new status.

In its own field the Peterborough Poultry Association should occupy as prominent a niche as Peterborough's big fair, and its show should become noted throughout the Province as an annual event no poultry fancier would think of missing.

That it is fast developing into such a show the great success scored last week leaves no doubt, and already a bigger and better poultry exhibition is being planned for next year.

SUNDAY READING.

An attempt to have Toronto's Public Libraries open on Sundays was rejected on the ground that the reports from other cities were unfavourable to such a practice.

Just what the effect of issuing books on Sunday would be The Examiner has no means of estimating, but in so far as the throwing open on that day of the reading rooms of the libraries is concerned we can testify that the reading rooms of the Peterborough Public Library have been open on Sunday afternoons for some years without creating a noticeable deterioration in the morals of the community, and without causing any other condition that might create a demand for a change.

The privilege of using these rooms and of spending an hour or two perusing the magazines and papers available there for public use has been greatly appreciated by many citizens, most of whom are living away from home and welcome the opportunity offered by the opening of the Library's reading rooms on Sunday to profitably pass an afternoon that would otherwise have to be spent in the bedroom of their boarding house or on the street.

Judging by the manner in which the system has worked out here there is no particular reason why the reading rooms in Toronto's libraries should not be open on Sunday.

BOTH LEADERS COMING.

The Conservative Association of West Peterborough evidently does not believe in doing things by halves.

Most organizations would be satisfied to capture one big gun to feature such occasions as annual "at homes," but the local Conservatives were not content until they had booked two lions.

Accordingly both Hon. R. B. Bennett, K.C., the newly elected Dominion leader of the party, and Hon. G. Howard Ferguson, Premier of Ontario, will be in attendance at the annual gathering in the G.W.V.A. Hall tomorrow night, and the appearance of these two celebrities will create interest among citizens generally, whatever their political affiliations may be.

It is Mr. Bennett's first visit here since his accession to the leadership, and the first occasion in some years upon which the Premier has attended a local function.

Mr. Ferguson is not going to have much leisure time during his sojourn in Peterborough, inasmuch as he is billed to give two other addresses in addition to that to be given at the Conservative "at home," speaking to the Peterborough Rotary Club at noon and to the Women's Canadian Club in the afternoon.

The joint appearance of Provincial and Federal leaders at an informal function is an unusual event in Peterborough.

CANADA'S INTERPRETER.

The London (Eng.) Telegrapher says of the message of the carillon, the volume of addresses by the Right Hon. W. L. Mackenzie King, Prime Minister of Canada, recently issued:

"What Mr. Baldwin does for England in these non-political addresses, which are among the most gracious features of our public life, is done for Canada by her own Prime Minister, Mr. Mackenzie King. This collection of addresses, inspired by the spirit and tradition of Canada, might, indeed, have been fitly entitled, after Mr. Baldwin's example, 'On Canada.' The actual title is that of the first speech, delivered at the inauguration of the carillon at the Houses of Parliament, Ottawa, on the occasion of the Dominion's Diamond Jubilee on July 1 last. This anniversary, and the recent visit to Canada of the Prince of Wales, Prince George and Mr. Baldwin, provide the occasion for a number of the succeeding addresses. Others again—those delivered on the author's visits to this country for the Imperial Conferences in 1923 and 1926—will be well remembered by many English readers.

"Through the wide variety of Mr. King's subjects, ranging from 'The British Constitution' to 'Industrial Peace' and 'The Supremacy of Ideals,' there run two leading conceptions, the idea of expansion and growth, and the idea of unity. Few public men are more richly endowed with a sense of history than Mr. King. 'First and foremost we must strive to be worthy of our past,' he writes. 'And to be worthy of our past we must have a more intimate knowledge of its history. In the annals of the world there is no more illuminating and inspiring history than the history of Canada.' From this standpoint, appearing over and over again in these pages, he looks forward to a development—economic, political and constitutional—as significant as has been that of the past.

"The idea of unity—of Canada's unity with the British Empire, with the civilization of the United States, with the nations of Europe—also finds expression in nearly every one of these addresses. For Mr. King his country is 'a land of reconciliation,' where many different strains of blood unite to form a nation. He has a flair for the picturesque and telling illustration. What could be an apter symbol of the country 'where the enmities of past generations lie buried' than his reference to the monument in Quebec which commemorates in a single epitaph the virtues of Wolfe and Montcalm; or a better illustration of Canada's link with Britain than the clock of the Houses of Parliament at Ottawa, which reproduces the notes of Big Ben and the Westminster chimes, and the replica of the Speaker's chair in the same building? Perhaps the most permanent impression left by this book is Mr. King's attitude to his country and its history. The words with which he praises Quebec might have come from the pen of a man versed in the lore of old London; and there are countless other passages which bring home to the English reader that youth and promise are not Canada's only qualities, but that she has a history scarcely less rich and romantic than our own, and almost an antiquity.

A LIGHT THAT FAILED.

The more that is written about Woodrow Wilson—and large already is the literature that has gathered around his name—the more difficult it seems to arrive at a satisfying estimate of his personality.

His life has been recorded by many hands, with more or less sympathy and insight. His letters have been published without any of the reservations usually attached to contemporary correspondence. His private papers, as well as the official records of his public activities, have been made accessible; and collections of his speeches have been supplemented by volumes of commentary upon his character, conduct and habits in various spheres of thought and action. Yet with all this material available, Woodrow Wilson remains a good deal of a riddle.

Some time ago, the Woodrow Wilson Foundation decided to offer to the people of the United States an opportunity to express their appreciation of the qualities of the former President.

To secure a public estimate worthy of the subject, the large sum of $57,000 was set aside for prizes in an essay contest, in which anyone living in the United States, and between the ages of 20 and 35, was eligible to compete. Entrants were invited to expatiate on the text: "What Woodrow Wilson Means To Me;" and, for the two best essays, prizes of $25,000 each were offered, with other awards ranging from $1,000 to $20.

Here was an exceptional chance for America's men and women of letters, within the age limit, not only to pay tribute to a great President, but to make a reputation and a fortune. Competent observers had asserted that the spread of literary ability was greater, and the standard probably higher, in the United States than in any other country under the sun, and there was therefore every reason to anticipate that, with the name of Woodrow Wilson to inspire them, and such handsome rewards to tempt them, the competing essayists would flood the headquarters of the Foundation with literary masterpieces.

The flood came, but not the masterpieces. Ten thousand manuscripts poured into the hands of the special committee appointed by the trustees to make the first selection, and of that vast number only 44 were deemed worthy of being passed on to the jury of award for final judgment. Then, when these had been carefully considered, it was found that none was of sufficient merit to warrant the award of either the two first prizes of $25,000 each, or the two second prizes of $1,000 each; while the standard of excellence generally was so low as to necessitate the withholding of some of the third prizes, and even a curtailment of the list reserved for honorable mention.

Such a showing would seem to indicate that either Woodrow Wilson did not mean very much to the ten thousand competing scribes, or that his significance was beyond their grasp. It might also be held to signify that the standards of literary ability in the United States are not quite as high as they have been represented, for it is to be inferred from the report of the learned adjudicators that few, if any, of the essays submitted were, "in substance and in style, fit to be published without embarrassment, and submitted to the critical judgment of educated men and women."

Such a finding is at once a commentary upon certain forms of literary competition, and an admission that the light which was expected to reveal the inscrutable Woodrow Wilson in clear and true perspective had miserably failed.—Ottawa Journal.

EDITORIAL NOTES AND COMMENT.

The coal man smiles once more.

1928 will be remembered as the year of the great January thaw.

That ghost story from Campbellford indicates that country life is not always as unexciting as it is sometimes pictured.

The West Peterborough Conservatives might have brought Rt. Hon. Arthur Meighen here tomorrow night with Premier Ferguson and staged a smoker.

Television is making such rapid strides that we'll soon be able to see if those radio sopranos really look as bad as they sound.

Old Man Winter may have been backed against the ropes for a while, but he still carries a punch that has to be respected.

Latest reports from ardent curlers are to the effect that they are beginning to feel as if life is really worth while after all.

A Toronto fireman was badly injured last week while responding to a false alarm. The accident shows the folly of needlessly calling out the fire fighters.

CATTLE, GRAIN AND PRODUCE

LOCAL HOG MARKETS

Live hogs, thick, smooth, $8.00 cwt; select graded, $8.50; dressed hogs, head on, $14.00; head off, $15.00 cwt.

CHICAGO GRAIN

CHICAGO Ills., Jan. 16 (Canadian Press).—Faced by increased country offerings and by a cold wave likely to promote enlargement of the crop movement, corn values Saturday suffered a material setback. Wheat gave way with corn and as a result of profit-taking on the part on holders.

Corn closed heavy, ⅝ to 1⅛ cents net lower, wheat ¼c to ½c off; oats unchanged to ¼c to ⅜c down, and provisions unchanged to 12c decline.

Wheat values were largely dominated toward the last by the downward swing of the corn market. Earlier, however, wheat displayed an upward trend, general absence of snow protection over domestic winter wheat territory causing apprehension as to possible crop damage during expected low temperatures. Stormy conditions in Canada were also looked upon as tending to check the market of wheat.

Oats as well as wheat receded with corn, but not until No. 1 white oats here sold at 60 cents a bushel, the highest prices since 1925.

Notwithstanding an upturn in the hog market, provisions were easier, sympathizing with grain and cottonseed oil.

MONTREAL GRAIN AND PRODUCE

MONTREAL, Jan. 16 (Canadian Press)—There was a marked increase in the demand from the United Kingdom and the Continent for wheat here on Saturday and a large volume of business was done. Some business was also worked in rye and barley, and sales of Canadian scalping oats were also fairly large.

The domestic grain market was quiet, the demand being only for odd cars, but the undertone was firm.

The demand for Spring and Winter wheat grades of flour continued of a limited character, but prices were unchanged.

A fairly active trade was done in all lines of millfeed and values ruled firm. The movement of standard grades of rolled oats was fair and prices were steady.

On account of the increased production of eggs throughout the provinces of Ontario and Quebec and the heavy supplies coming forward for the season of the year combined with the larger shipments from British Columbia on consignment a weak feeling developed here Saturday and prices for fresh aggs scored a decline of three to five cents per dozen, and storage eggs one to three cents per dozen. The demand was dull. The receipts were 406 cases.

Extreme dullness again marked the trade in butter, but prices were about steady. The receipts were 64 packages.

The cheese trade was dull and featureless. The receipts were 152 boxes.

Montreal Quotations

Oats, Canadian Western No. 2, 78⅛c.
Oats, Canadian Western No. 3, 74c.
Oats, extra No. 1 feed, 72c.
Flour, Manitoba spring wheat patents firsts $7.90.
Flour, Manitoba spring wheat patents seconds $7.30.
Flour, Manitoba spring wheat patents strong bakers, $7.10.
Flour, Winter patents, choice, $5.90-$6.00.
Rolled oats, bag 90 lbs., $3.65.
Bran $34.25.
Shorts $36.25.
Middlings $44.25.
Hay, No. 2, per ton, car lots, $17.00 to $13.50.
Cheese, finest Western, 19c-19¼c.
Butter, No. 1 pasteurized, 35½c-36c.
Eggs, storage extras, 43c.
Eggs, storage firsts, 40c.
Eggs, storage seconds, 33c.
Eggs, fresh extras, 52c.
Eggs, fresh firsts, 50c.

STERLING EXCHANGE

MONTREAL, Jan. 16 (Canadian Press).—Sterling exchange rates were quoted here Saturday as:

Demand $4.88 9-32.
Cables $4.88 25-32.

Wise and Otherwise

Folks prick up their ears these days when somebody talks about his ship coming in. It may be a rum ship.

Lazy people think heaven is a place where they will never have to get up, but, of course, it is a place they will have to get up to.

Life is puzzling. A rut is something a man spends half his time digging and the other half trying to keep out of.

Nature is consistent. She never makes an egotist without giving him plenty of tongue.

Ivory Ivy is running true to form. She thinks the aesophagus is a book of fairy tales.

We read of a painting that is 125 feet long. Which proves conclusively the old saying that art is long.

Sorrows are a great deal like kittens. Some folks takes the ones they don't want and drown them.

(Copyright, 1927, NEA Service, Inc.)

A Thought

FAIR ENUF"

Says Abie: "Cohen I've been to the bank to borrow some money, and they say all I need is that you should sign to this note your name. Then I can have all the money I need. Ain't they fine?"

"Abie", said Cohen reproachfully, "you and I have been friends for many years, and yet you go to a bank when you need money. Abie, you just go again to the bank and say that they should sign the note, and then Cohen will lend you the money!"

—The BookanWrap

ARTIST DESTROYS PLAQUE

Here is the plaque of Lady Beaverbrook on which Miss Dorothy Dick of Toronto has been working for some time and which she destroyed when a friend told her the eyes were too hard. She smashed it on the floor of her studio. The late Lady Beaverbrook had sat for the sculptress in England months ago for the work.

CLASSES ELECT OFFICERS FOR 1928

Annual Meetings Held at Millbrook United School.

MILLBROOK, Jan. 14.—The Men's Organized Bible Class held a brief business session, after the regular school gathering, on Sunday afternoon, and elected its officers for 1928, the list being:

President—L. W. Smith.
Vice-President—A. J. Henderson.
Secretary—F. McMahon.
Treasurer—G. E. Burnham.

Mrs. (Dr.) Rae is the teacher of the class, and her faithful services are keenly appreciated by the members.

The Boneka Bible Class, Mrs. (Rev.) F. H. Howard, teacher, held its annual meeting at the close of the week, and elected the following officers:

President—Mrs. L. W. Smith.
Vice-President—Mrs. Hilliard Lang.
Secretary—Mrs. John Rowland.
Assistant Secretary—Miss Laura Crocker.
Treasurer—Mrs. A. J. Henderson.

The class has had a successful year, as reports showed, with an increasing attendance, and membership, and with many helpful activities in connection with the Sunday school and the other church organizations.

A song service that was much enjoyed was held in the United Church on Sunday evening, the choir, under the leadership of Mrs. H. W. Johnston, rendering the following selections:

Anthem—"I Have Set Watchmen Upon Thy Walls."
Anthem—"I will Lift up Mine Eyes Unto the Hills."
Duet—"The Voice Divine," by Mr. and Mrs. H. W. Johnston.
Anthem—"Rejoice the Lord is King."
Male Quartette—"Jesus Saviour Pilot Me," by Messrs. Johnston, Coombe, McDowell and Lambert.

The pastor, Rev. F. H. Howard, gave a brief address, his theme being punctuated at intervals by the musical numbers by the choir.

SCHOOL REPORT

CAIRO SCHOOL

Christmas Tests. Given in Per Cent.

Jr. IV.—Finlay Clark 68, Melville Lawrence 61.

Sr. III.—Mable Henry 77, John Clark 76, Gordon Lawrence 75, Alita Moore 74, Melville Cruikshanks 65, Percy Bothwell 64.

Jr. III.—Beatrice Clayton 62, Victoria Trotter 50.

II.—Williard Roddy 66, Keith Fairburn 60, Harold Sipes 53.

Promoted to Sr. I.—Mary Lawrence 92, Sidney Henry 76, Willis Cunningham 71, Cameron Clayton (absent), Annie Trotter (absent).

Promoted to Jr. I.—Haig Bothwell 80, Mable Clayton 69, Clifford Henry recommended).

Beginners.—Howard Lawrence, Velma Sweeting, Edmund Bell, Lloyd Peacock; Lawrence Peacock and Percy Sweeting, equal.

Renette G. Taggart,
Teacher.

Colds

When the air passages of the Throat and Nose are inflamed from a Cold, the inflammation will remain until the Cold is gone. To work off the Cold and to fortify the system against Influenza,

Take Laxative Bromo Quinine tablets

It is easy to get rid of a Cold if you don't neglect it too long. Get a box of BROMO QUININE. 30c.

(Made in Canada)

The box bears this signature E. W. Grove

—Proven Merit since 1889

ADVERTISE IN THE EXAMINER

BRITISH DELEGATE.

Frank Darval, representative of the National Union of Students of England and Wales, who is a fraternal delegate to the conference of the National Federation of Canadian University Students meeting at the University of Toronto. Mr. Darval is from the University of Reading.

ADDRESS GIVEN ON ROMAN DAYS

Illustrations of Clothing, Ornaments and Other Articles Add To Interest.

ART ASSOCIATION MEETS.

A very interesting address on "Modern Ways of Ancient Days", a study of Roman private life two thousand years ago, illustrated by a number of slides from the classical collection of the Royal Ontario Museum, was given to the members of the Women's Art Association in the studio at the Conservatory of Music, Saturday afternoon, by Professor Ileiffe of the University of Toronto. The picture machine was operated by V. R. Henry, of the staff of the Collegiate Institute, and tea was served at the conclusion of the address.

The address by Professor Ileiffe, who was introduced by the president, Mrs. Wm. Blackwell, was delivered in an entertaining fashion whose atmosphere of imperturbable calm was especially noticeable during its closing moment, when a taxi waiting for the speaker, to take him to the station, was kept perilously close to the last possible moment, while the professor continued unflurried with his showing of slides. His feminine audience appeared much more concerned over his train than did the professor.

What proved to be a very interesting insight into ways of ancient Rome, with the majority of slides showing the dress, jewellery and household utensils of the dwellers of a bygone age, was given during the professor's discourse. Most of the articles illustrated, at present in the Royal Ontario Museum, were taken from excavations made in Roman settlements in Egypt, and showed a remarkable degree of preservation for objects over seventeen hundred years old, in the majority of instances.

The slides commenced with a showing of embroidered tunics and togas, which were, in those days, made to fit the person giving the order and were oddly fitted in many cases. One had a curiously shrunken body with large sleeves and another exhibited a remarkable degree of skill in their manufacture and ornamentation.

Linen curtains of the type used in those days to separate rooms in the houses, embroided in red, purple and blue, sandals and shoes, some with pointed toes, children's knitted woollen socks, showing a separate compartment for the big toe, bone knitting needles with eyes still intact after the lapse of so many centuries and balls of yarn wound on pebbles and bits of terra cotta ("X-Rayed", as the professor stated, in order to determine the nature of their centers), a hair net found in a tomb, of delicate fabric and structure, a rag doll belonging to some child whose bones have long since been turned to fine dust, but whose plaything still remains for the interested attention of later generations, and jewels of many sorts—all these were included in the slides, many of which were colored. The display of gems was especially interesting, with carnelian, ruby and emerald necklaces, and one beautiful specimen of fiery white opals. Necklaces and brooches and rings were intricate and lovely in design. These gems were worn in the first instance as amulets, each being considered as valuable in warding off evil spirits who afflicted dwellers in those ages, as they do in modern times. The professor interjected the information that the word "fascination" has a Latin word root which means the "evil eye", and also asserted mildly, when showing various types of toilet and trinket boxes, that "dressing in those days must have been just as anxious a business as it is now."

Curiously reminiscent of the Celtic jewellery work by the early Britons, he said, was the jewellery found in these ancient tombs of Luxor.

A votive hand, regarded in those days as another agent in warding off evil spirits from the home, was shown, with the fourth and fifth fingers folded in, the others, with the thumb, extended, in the same gesture as the professor declared was used by the Pope in giving his blessing. These hands set up in the houses, had inscribed emblems of superstitious value, including cocks' heads, the face of Isis and pine cones, each having a power all its own.

An exhibit of early Roman coins was made, the first of these being shapeless and without inscription of any sort, and usually weighing one pound apiece, also of glass vases and ornaments, manufactured by hand before the art of glass-blowing was invented. This was done by means of a heated bronze stick, inserted within a clay mould, around which was wound strips of heated glass, which was later shaped and colored to suit the taste of the artist. When the glass cooled sufficiently, the bronze stick was withdrawn and the clay removed in the form of fine powder, leaving the glass vessel intact.

Basketry and wicker work were shown, with cooking utensils that included heavy bronze frying pans and wine strainers, long bone and silver spoons, some of the latter shaped to suit one of the peculiar needs of the day, the removal of snails from their shells, fine combs of bone and wood, eyebrow sticks for the applying of the antimony used to prevent trouble in the eyes from the hot sun, silver-glass and bronze mirrors, convex in shape, vase of alabaster for holding unguents used to smear the body after the bath and later scraped off, the pocket comb of an ancient and noble beauty with the name of "Modesta" worked in its center, and tiny miniatures of horses and riders, in terra cotta and wood, scissors and writing utensils, spindles and combs for the looms, hand-cuffs and hot-water bottles of stone, shaped to fit the body, and a curiously-preserved loaf of square bread, petrified to immortal strength by the air of the tomb in which it was placed.

Mrs. Blackwell, at the conclusion of the lecture, made several announcements of coming events, speaking of the exhibit of Miss Hatton's pictures to be made shortly. Miss Hatton, who was one of the founders of the local organization, was welcomed back Saturday by the president, after her sojourn of some years, abroad.

Mrs. Blackwell also spoke of the sorrow experienced by the society in the death of the late Madame Goulet, who was to have been one of the hostesses at yesterday's meeting. Mrs. Blackwell referred to the interest always taken by the late Madame Goulet, in the efforts of the Women's Art Association.

We guarantee every pound of "SALADA" Tea we sell—that it is fresh, delicious and full weight of pure, fine quality tea. If you are not satisfied, full purchase price will be refunded. Sold by all grocers. 75c to $1.05 per pound.

"SALADA" TEA

262

WINTER SPORTS IN MONTREAL OTTAWA AND QUEBEC

Montreal, Ottawa and Quebec have gained continent-wide fame as the natural home of winter sports. In and around these cities are wonderful ski and toboggan slides, glittering ice for skating and picturesque trails for snowshoeing.

The winter sport season continues through January and February, and sport lovers coming from all over Canada and the United States lend a vivid, colorful and care-free atmosphere to these famous old Canadian cities.

Canadian National Railways help to make Winter Sport Time complete by offering an exceptionally fine service to these cities. Canadian National trains leave Toronto for Montreal at 9.00 a.m. daily; 1.30 p.m. daily except Sunday; 8.30 p.m. daily; 10.00 p.m. daily except Saturday; 11.00 p.m. daily, with convenient connections for Quebec City. Trains leave Toronto for Ottawa at 1.30 p.m. daily except Sunday, and at 11.15 p.m. daily.

Ask any Canadian National Agent for tickets and full information.

2d-16-25

LYRICS OF LIFE

By DOUGLAS MALLOCH.

TWO ROSES

Blue turns to gray, and sun to show'rs,
But time will turn the rain to flow'rs,
I never knew it yet to fail.
I've found them after ev'ry gale—
New blossoms on this earth of ours.

And life is like a grassy field:
Whatever clouds the sun concealed,
Whatever sudden shadow passed,
The morning always dawned at last
And morning some new rose revealed.

Death came, and seemed an awful thing
I said, "Can sorrow have a Spring,
Such night have morning? Suns may shine,
But never in this heart of mine.
What rose can such a shadow bring?"

But time has brought me not one rose
But two, the fairest that God grows:
The first a rose of love re-born,
But now a rose without a thorn,
The love that only memory knows.

And close beside it blooms again
The rose of faith, forgotten when
I was so sure, so free of care;
But now another rose is there,
The faith I had forgotten then.

Once heaven seemed so far away,
A word we use, a thing we say;
But when in heaven our loved ones are,
Then heaven cannot be so far—
Were they not here but yesterday?

If yours are now the clouded hours,
Yes, if your sun has turned to show'rs,
These things shall blossom from your grief:
A better love, more firm belief;
For time will turn the rain to flow'rs.
(Copyright, 1928, Douglas Malloch.)

PERTUSSIN for SMOKERITIS (smoker's cough)

Light up...for Beauty

Let each window gleam its welcome—each room glow with the gratefully-soft light of the new Inside Frosted Edison Mazda Lamps. Their decorative beauty is enhanced by the delicate tint they take from their shades.

L-17

EDISON MAZDA
INSIDE FROSTED
LAMPS
A CANADIAN GENERAL ELECTRIC PRODUCT

WOMEN'S PAGE

PERSONALS

The engagement is announced of Edna Blanche, daughter of Mr. and Mrs. James Moore, of Lindsay, and Mr. Frank Rousell of Toronto, son of the late Mr. and Mrs. A. W. Rousell of Paris, Ontario, the marriage to take place early in February.

• • •

Mrs. Mary A. Shadlock has returned to her home in Toronto after spending a few days with her daughter, Mrs. George Marshall, at 501 Bethune Street.

Mr. Earl H. Petrie of Otonabee is in Guelph, taking one of the short winter courses at the Ontario Agricultural College.

• • •

Mr. George H. King of Windsor, Ontario, formerly of this city, was in Montreal recently, completing plans for his second European tour, which commences on June 29th, when the party sails on the steamer "Letitia." Six countries will be visited this year: Ireland, Scotland, England, Holland, Belgium and France, the tour taking thirty-nine days to complete.

• • •

The Misses Catherine and Jane Menzies were hostesses at a happy family gathering held in the apartments of the Tiffin Tea-Room on Saturday evening. These cheerful apartments were prettily decorated for the occasion, and the long table setting attractively arranged and appropriately decorated. A spirit of family sociableness and freedom prevailed, and a jolly time was spent. The invited guests were as follows: Mr. and Mrs. W. G. Menzies, Miss Margaret Menzies, Mrs. Mary Menzies, Mr. and Mrs. Robert Hicks, Mr. and Mrs. L. J. LeClair, Master Adolph LeClair, Mrs. M. A. Errington, Mr. and Mrs. Roy Lang, Miss Hazel Lang, Master Stewart Lang and Mr. W. Menzies.

• • •

Afternoon tea was served at the conclusion of the Peter Robinson Chapter meeting in the green room of the Y.W.C.A., on Saturday. Mrs. J. Wearing had charge of arrangements, and tea was poured by Mrs. R. C. Cummings, at a table centred by a low bowl of sweet peas on a cloth of cutwork and Italian filet. Assistants were the Misses Mamie Drope and Amy Beal.

• • •

Messrs. Stanley Tisdale of Moose Jaw, Saskatchewan, and Everett Tisdale, of Toronto, were in the city on Saturday, renewing acquaintances after several years' absence.

• • •

Mr. Tom Pratt is celebrating a birthday anniversary to-day.

• • •

Mrs. Parker, of Sault Ste. Marie, Ontario, is the guest of Mrs. J. D. Deyell, Park street.

• • •

The W.M.S. of St. James' United Church are this year sending flowers instead of letters, to sick members. Mrs. W. H. Merill, who is ill in Nicholls Hospital, and Mrs. Geo. Rowe, who is ill at her home on Chamberlain street, were recipients of flowers recently.

• • •

Mr. Herbert Bradburn of Toronto, spent the week end with his parents, Mr. and Mrs. W. H. Bradburn.

• • •

Mr. and Mrs. Mayne D. Hamilton, of Vancouver, B.C., are guests of the latter's aunt, Mrs. W. H. Bradburn, and W. H. Bradburn, M.P.P. Mr. Hamilton, who is manager of one of the branches of the Canadian Bank of Commerce in Vancouver, came east for the annual meeting of the bank in Toronto.

• • •

Rev. R. T. Richards, of Port Perry, who was in charge of services yesterday at George Street United Church, and Mr. Austin Mitchell of Port Perry, were guests over the week end of Mr. and Mrs. W. H. Morton, Sophia street.

• • •

Mr. W. H. Lacey will in Toronto to-morrow, attending the fourteenth annual convention of Ontario Optometrists.

• • •

Rev. J. E. Todd was in Cobourg yesterday, conducting the closing services of the Winter School, at the United Church there.

• • •

Messrs. Jas. Miller and J. Norris were visitors from Lakefield on Saturday. Miss Adams, of Lakefield, was in the city on Friday.

• • •

Mr. M. J. Roche is attending the Optical Convention in Toronto this week.

• • •

Miss Elsie Copperthwaite, of Dartford, is progressing favourably after her recent operation for appendicitis in Nicholls Hospital.

BEAUTIFUL BUBBLES

When the children are blowing bubbles, add a little vegetable coloring to the soapsuds and the colored bubbles will delight them.

"See Us and See Better"

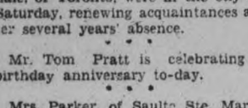

Your Eyes

All knowledge is gained through the five senses: Seeing, Hearing, Feeling, Taste and Smelling. The most important of these is Sight. You have only two eyes. If they should fail you, what then?

W. H. LACEY, Optometrist
410 GEORGE STREET
(Opp. Examiner Office)
'Phone 1160
Evening Appointments

Renew Your Subscription

Evening Examiner Fashions

Smartly Simple Pajamas

The chic two-piece pajamas pictured here are an attractive and easily fashioned style. The jacket is shown sleeveless or with short kimono sleeves, a square or round neck, and with or without a patch pocket. The trousers have elastic or tape run through the top and are straight or gathered at the lower edge. No. 1114 is in sizes 34, 36, 38, 40 and 42 inches bust. Any size requires 4¼ yards 36 or 40-inch material. **Price 25 cents the pattern.**

Our Fashion Book, illustrating the newest and most practical style, will be of interest to every home dressmaker. **Price of the book 10 cents the copy.**

Pattern Purchase Coupon

Address Fashion Department, Evening Examiner

No..... Street.....

Name .....

Pattern No..... Size.....

Town .....

Province .....

Amount Enclosed .....

Price 25 Cents Each—Coin Preferred

Wooler

WOOLER, Jan. 16.—Mr. and Mrs. Herb. Wessels entertained their friends on Monday and Wednesday evenings.

Rev. H. B. Neal is spending this week in Cobourg, attending the Winter school of Young People's work.

Mrs. Down, of Brighton, spent a few weeks with her brother, Ransom McMasters, who is very ill.

Mr. and Mrs. Wilfred Wessels entertained Mr. and Mrs. Aylmer Dorland and Mr. and Mrs. Arthur, of Mt. Zion on Sunday.

The weather being very mild, for the past few days has caused bad roads, with deep soft ruts. Snow and ice have disappeared in this district.

A large number attended the auction sale on the farm of John Graham on Tuesday afternoon. Oscar Morgan was the auctioneer.

Mr. and Mrs. Karner, accompanied by their son and daughter, returned to their home at St. Catharines, after spending two weeks with Mr. and Mrs. Hugh Gainsforth.

James Fraser, of Rochester, is spending a few days with his sister, Mrs. Maggie McColl, who is lying in a very critical condition. She is being cared for at the home of Mr. and Mrs. L. C. McColl.

Alexander Dunn, of Orland, is busy this week, repairing the municipal telephone lines, in this section.

C. R. McMaster was in Brighton on Sunday.

Mr. and Mrs. S. L. Terrill, spent Sunday evening with Mr. and Mrs. John Dinmer, Codrington.

L. H. Rowe and S. L. Terrill were on a business trip to Wellington on Monday.

Mrs. Clarinda Terrill, spent Tuesday with Mrs. W. A. Smith.

William Bell, of Frankford, spent Monday with James Faux and family

Mr. and Mrs. A. G. Austin were home to their friends of Belleville, on Monday evening.

On Monday the Murray Council organized for the new year, with its new members; a few changes were made. E. M. Wessels was appointed clerk, in the place of Edward Nelson and David Leal, road superintendant, in the place of Bruce Nichols.

Miss Buell, teacher, is suffering from bronchitis.

On Wednesday afternoon, Mrs. L. N. Easterly opened her home to the meeting of the Women's Institute, where thirty-five ladies gathered. The President, Mrs. W. Orins was in the chair. The opening ode, was sung most heartily. The business was most encouraging. The beginning of a new library, with twenty-five of the best and newest books to be purchased was discussed. Mrs. W. A. McColl volunteered to be the librarian. Another important item of business was the appointing of a committee to arrange for a community evening, in February. The programme was as follows

"Influence"—A reading by Mrs. H. B. Neal.

"How We Are Governed"—An excellent paper by Mrs. M. E. Maybee, which was much appreciated. Mrs. Maybee promised to give another paper on "What Public Offices a Woman May Hold in Ontario," at another meeting. Lunch was served by the committee in charge.

Dr. Hall (dentist) is making a dental inspection of the six schools in this district.

D. S. Austin and his men cut down the tall trees in front of the church shed, on Wednesday. These trees have been a detriment to the driveway.

Mr. and Mrs. Esli Terrill spent Thursday with Mrs. Mary Herrington, Codrington.

Mrs. Clarinda Terrill is spending a few days with Mrs. James Faux.

The members of the Anglican church are holding an At Home and dance in the town hall on Thursday evening.

SAINT and SINNER

By ANNE AUSTIN

A sharp rise in her temperature, brought on by the excitement of seeing Bob and Cherry, mercifully made it unnecessary for Faith to have to pretend anything at all for the rest of her first day in the hospital. By the doctor's orders, all visitors were excluded from the room.

Just before dawn Faith awakened from the fever-stupor in which she had lain almost motionless for hours. At first she was startled by the presence of the white-clad night nurse, who was stretched at ease in a big chair drawn close to the bed. It came to Faith gradually where she was and why; then the whole hideous tragedy which had brought her here swooped down blackly upon her. She was very ill, and please God, she would die, for Cherry and Bob loved each other and must be free to marry. Her listless, heavy hands stirred, clasped each other weakly in the symbol of prayer. But before she could phrase her appeal to God for help in dying, something strange about her hands arrested her thoughts. Why, they were almost cool! Wonderingly, she lifted one of them to her face, touched her forehead and lips, that had been so scorchingly hot the day before. It was true, terrifyingly true. Her fever was either quite or almost gone. Terror lest she not die after all made her cry out, an eerie wail in the greyly lighted room.

Instantly the nurse was at her side, taking her pulse and thrusting a thermometer between her unwilling lips. Delight made the nurse unprofessional when she had scanned the little glass tube

"My, but we're doing fine! Almost down to normal! Isn't that splendid?"

She could not know that her words, instead of being welcome, were almost a death-knell to the sick girl's hopes. Faith lay with eyes closed in weary despair during the long hours that followed.

At nine o'clock Bob and her sister were admitted to the room, and their beloved faces were so haggard with sleeplessness and worry that Faith had to close her eyes quickly so that they might not see the pity and love which welled up in them.

"Fay is awfully anxious to see her," Cherry told Bub, as he turned sharply away from the bed, his face working with threatened tears. "She thinks maybe Faith will recognize her, since Fay is the last member of the family she saw before—before.— Oh, I can't stand it!"

"Bring Fay in. It's worth trying', Bob agreed. "Don't take it so hard, honey. Dr. King says there's no doubt that she will recover completely."

No actress ever loathed her role more or performed it better than Faith did when she turned blank, unrecognizing eyes upon her red-eyed little sister-in-law.

"Oh, Bob!" Fay cried heart-brokenly. "I knew the minute I saw her when she got back from going home after those things for me that she'd had an awful shock. She looked ill enough to die right then. What happened? Surely you know! And you ought to tell, so the doctor would understand her case better."

(To be continued.)

(Copyright, 1928, NEA Service, Inc.)

HOUSE PARTY HELD.

Joseph Thompson Host To Many Friends at Millbrook.

A very pleasant time was spent at the home of Mr. and Mrs. James Thompson on Friday evening, January 6, when their son, Joseph, entertained fifty friends and neighbors in honor of their sister, Mrs. Walter McNaughton, of Toronto. The evening was spent in dancing and euchre playing, music being provided by Messrs. Mat. Todd, Bill Todd and Palmer Howden, assisted by Misses Alma and Audry Bristow.

Lunch was served at midnight and it was well into the morning that the last carload left for home.

Nervou, Pale Girl, 6, Gains 2 Lbs In Week

"My little girl of 6 has nice, rosy cheeks now, and has gained over 2 pounds a week since giving her Vinol."—Mrs. Geo. Hendren.

Vinol is a delicious compound of cod liver peptone, iron, etc. The very FIRST bottle often adds several pounds weight to thin children or adults. Nervous, easily tired, anemic people are surprised how Vinol gives new pep, sound sleep and a BIG appetite. Tastes delicious. McDermid & Jury, druggists, E. L. Payne, McDermid Drug Company.

Hints on Etiquette

1. Should you accept an invitation for an extended visit with rich friends when you are in no position to be able to return the courtesy?
2. In what ways can you make up for your inability to reciprocate?
3. To whom should you always pay especial attention, when visiting?

The Answers.

1. Yes.
2. By being as thoughtful, adaptable and entertaining a guest as possible.
3. Older persons and the children.

ONE THIN WOMAN GAINED 15 POUNDS IN 5 WEEKS

Men and women, weak, thin and miserable, are urged to put on weight and get back their health and strength with McCoy's Cod Liver Extract Tablets.

One woman gained 15 pounds in five weeks and that's going fast enough for anyone.

McCoy takes all the risk—Read this ironclad guarantee. If after taking 4 sixty cent boxes of McCoy's Cod Liver Extract Tablets or 2 one dollar boxes any thin, underweight man or woman doesn't gain at least 5 pounds and feel completely satisfied with the marked improvement in health—your druggist is authorized to return the purchase price.

Ask McDermid & Jury, Giles Drug Store, James Lynch, Bond's Drug Store or any good druggist.

DRESS

By MARY MARSHALL

The new hand-knit sweaters show elaborate designing. This model from London is of dark blue with beige stars.

Hand-knitted sweaters are with us again and when spring and summer comes they will doubtless be worn to a considerable extent. One of the advantages that is claimed for them is that they possess more individuality than those knitted by machine. Moreover, the intricate designing that is now favored can be most effectively done by the hand knitter. It is, of course, ever so much easier to have a sweater with your initials or monogram done by hand than to have a machine to do it—and monogramed sweaters are decidedly smart.

Almost all of the hand-knitted sweaters are of intricate design—designs that must require the closest sort of attention. I have seen a number of new sweaters with star designs and one showing a combination of white stars and dots on a dark blue foundation. Zigzag and irregular diagonal stripes are still smart, and of course much harder for the knitter than the vertical stripes that were so generally worn a few seasons ago.

One of the novelties promised for late winter resort wear and general wear this spring is little sports jackets made of knitted wool. The shops now are showing all sorts of dainty negligees, such as bed jackets and breakfast coats made of knitted or crocheted wool.

Some of the most charming negligees I have seen recently were displayed at one of the small specialty shops. These were of satin in a lovely light shade of lavender. There was a simple little slip-on bed jacket of this lovely satin with edges finished with fine feather stitching—not a touch of lace or marabou or ostrich to mar the perfect beauty of the satin.

(Copyright, McClure Newspaper Syndicate.)

Who Wrote This?

(Copyright, 1927, McClure Syndicate.

1. "Who to himself is law, no law doth need,
   Offends no law, and is a king indeed."
2. "For what can power give more than food and drink,
   To live at ease, and not be bound to think."
3. "The deed I intend is great,
   But what, as yet, I knwo not."
4. "Ah! nothing is too late,
   Till the tired heart shall cease to palpitate."
5. "Our thoughts and our conduct are our own."
6. "Thus all below is strength, and all above is grace."
7. "Inhumanity is caught from man,
   From smiling man."
8. "Talk to him of Jacob's ladder, and he would ask the number of steps."

Answers to to-day's questions.

1. George Chapman; 2, John Dryden; 3, Ovid; 4, Longfellow; 5, J. A. Froude; 6, John Dryden; 7, Edward Young; 8, Douglas Jerrold.

HOROSCOPE

The Stars Incline, But Do Not Compel

(Copyright, 1928, McClure Syndicate.)

TUESDAY, JANUARY 17, 928.

Good and evil planetary influences contend today, according to astrology, which finds adverse aspects rather strong.

The day is read as unlucky for insurance, pensions and other methods of protection.

Warning is given that many unsafe projects may be launched in the name of thrift, which should be practiced wisely in the coming months.

It is well not to start any important project under this rule, which makes for delays and thwarting conditions.

Lawyers may now come under the condemnation of the public, because of some sensational case.

Legislators and legislation are subject to a sway that precipitates bitter controversies and prevents constructive action.

This should be a lucky sway for aviators who will find a growing demand for commercial transportation.

Again the seers foretell success for thinkers and this means that orators and writers will have enlarged opportunities.

There is a rule that is believed to presage secret warfare between certain fraternal and religious organizations.

Politics will reveal strangely allied forces that will bring about surprising results, astrologers prophesy.

Women may now prepare to assume the feminine graces and charm abandoned recently, for the stars indicate a decided reaction in modes and manners.

Again there will be a return to certain chivalrous ideals in the relation of men and women, the seers foretell.

Persons whose birthdate it is have the augury of a prosperous year in which great adventures will be experienced.

Children born on this day probably will gain eminence and fame. The subject of this sign are likely to meet famous persons and to have colorful careers.

HERE'S TO YOUR HEALTH

BY DR. FRANK McCOY

Author of "The Fast Way to Health"

© 1926 McCOY HEALTH SERVICE - LOS ANGELES - CAL.

CHILDREN COPY PARENTS

One trouble you will always have with your child is that he will insist on doing as you do, and not as you teach.

Children are not inherently bad, as many suppose, but learn their ideas of right and wrong from their elders, principally from their parents.

If your child is easily irritated it can only be because you have shown the same irritability upon similar occasions.

The child, of course, does not deliberately copy his elders, but, nevertheless, does so unconsciously. Your slangy expressions become part of the vocabulary of your child. The way you hold your knife and fork is the only way your child will learn the proper or improper use of these necessary table utensils.

Example is always stronger than precept, so if you have been fortunately blessed with children, you have been entrusted with a duty impossible to shirk with a clean conscience.

Children wish always to do the right thing, but often do not understand what is desired of them because you, yourself, do not do as you teach them to do.

The desire for happiness is just as strong with them as with you, but, having little sense of responsibility, and with immature judgment, their restless search for pleasure will many times lead them to commit acts which bring unpleasant consequences. Do not blame them too much, but honestly try to help them by suggesting other means for enjoyment you have found to produce the maximum of satisfaction.

Do not be surprised if your child is peevish all day after eating too large a breakfast of sausage and hot cakes. Remember, you ate the same disturbing food, and your disposition was probably no better.

Do you drink coffee or liquor, and then tell your child that he cannot have the same things as they are not good for little boys? Many a clove-eating father will tell his child fairy stories about the demon rum. A father with his pocket full of stogies will denounce Lady Nicotine as not being a fit companion for anyone.

How are you going to decently explain a big head the morning after the night before?

Live your life as close to perfection as you can if you wish your priceless example to be copied by your offspring. Problems will arise during the age of adolescence which must be met by the parents with a keen responsibility to the conditions of life as they exist today. The puritanical prudery of yesterday will not be a safe standard to teach your child today.

With the increased knowledge from your mature experience, and with the wealth of facts gleaned from the study of biology in the last century, you are so much better fitted to instruct your child in many of the fundamental truths of life!

The unwholesome teaching of companions must be met with plain, sensible advice, reasonable to young minds whose ideal should be a clean mind in a clean body.

Questions and Answers.

Question: A. P. R. asks: "Will you explain through your column what is meant by "epithelial cells" found in an analysis of a sample of urine? There was found no sugar or albumen, but these cells were present. Should a person have a further examination made to avoid further trouble later on?"

Answer: Epithelial cells appearing in the urine might show a mild form of cystitis, providing there are no other important findings in the urinalysis. These cells are microscopic, and under the microscope look similar to those thrown off by the scalp and called dandruff. Their presence in the urine does not indicate any serious trouble.

Question: Anxious Mother writes: "I would like to know how much orange juice a baby nine months old should take. What time of the day should I give it—before or after meals?"

Answer: A baby nine months old should not be eating meals, but should be taking only orange juice and milk. A good schedule is to make the feedings four hours apart, using about eight ounces of milk each time, and preceding the milk feedings by one or two teaspoonfuls of straight orange juice which has not been diluted. If the baby is inclined to be constipated, it is all right to give him orange juice between feedings, using one or two teaspoonfuls at a time and increasing the amount as it seems necessary.

Question: C. T. asks: "What would cause a ranula, and is it something permanent or will it go away eventually? If so, is an operation ever advisable, or would it be dangerous?"

Answer: A ranula is a cystic tumor beneath the tongue due to the obstruction and dilation of the sublingual or submaxillary gland, or of a mucus gland. It may go away by itself, but an operation is sometimes advisable.

"I talked him out of it - - -"

"IF I had only known this would happen! So suddenly! So unexpectedly! And when everything looked so promising!

"And to think that time after time he wanted to increase his life insurance and *I talked him out of it.* How hard I worked against myself and against my own interests. I wanted a bigger house. I wanted luxuries! I wanted everything except the protection he was urging me to accept.

"I got my own way, of course. The Life Insurance was not taken. I robbed the children of their education, of my care, perhaps of their future success in life. I robbed myself of the children's companionship. For now I must leave them to earn the money needed to keep our little family together - - *the money that Life Insurance would have given me if he had had his way* - -

"- - and I talked him out of it."

It has been truly said that, "If every wife knew what every widow knows, every man would carry adequate Life Insurance".

And too often it is the children who must pay the penalty of the wife's prejudice.

Life Insurance Service 227

Financial News and Views

Latest Comment on Grain and Industrial Markets. — **Closing Quotations on the Principal Active Stocks.**

Impressions of the markets by Mr. C. Hawley, representing Stobie-long and Company:

The New York market was a bit weaker to-day but most stocks showed very slight declines. Yellow Cab, mentioned on Saturday sold down to 32¼, but looks like a buy there. Radio, which we said was a bit below 100, sold at 99, and is a buy near that figure. Int. Nickel weakened below 91, closing at a little better, and with minor re-actions should go higher during the next few weeks. We look for a general advance in the market within the next few weeks.

Some stocks showed declines, also in the Toronto market. Shredded Wheat was very irregular, varying in sales from 78 to 75, with much action in it. It still appears strong. Burt held its advance of Saturday, closing at its high. It will go higher. Massey Harris, which we mentioned also, was slightly weaker, but it appears a purchase around 42. International Pet. was a point or so lower. It may go lower but it is a safe buy near there.

The Mining Market seemed quiet, with no stocks showing much activity. Wright Hargreaves, which we said was a purchase, showed strength at the opening, selling at 6.30, but reacted a little at the close. It still remains a purchase under six dollars. Lake Shore was quiet, as was McIntyre. Noranda sold slightly below 22.00 and should be bought there. Amulet continues to sell around 4.85 to 5.00, but we look for better prices in this stock in the near future.

The cheaper issues remain quiet. McDougall showed a little action to-day, selling up to 55; also Central Manitoba sold up to 195.

(Quotations over Stobie-Forlong & Co. Wire).

(2.30 p.m. Quotations)

NEW YORK STOCKS.

	High	Low	Close
Amer. Can.	72¼	70¾	71¼
Balt. and Ohio	115½	114⅝	114⅝
Ches. and Ohio	201	199½	199½
Cal. Petrol.	25½	25	25
Chrysler.	56⅝	55	56
Dupont De Nem.	211¾	210¾	210¾
Famous Players	113¾	111	112
Fleischmann	69¼	68¼	68½
General Motors	131⅞	130	131¼
Hudson Motors	78	75	75⅝
Inter. Nickel	92¾	90	92⅜
U.S. Ind. Alcohol	103¼	..	..
Coca-Cola	137⅜	135	135
Mack Truck	100⅞	98½	99⅝
Marland Oil	38⅝	36¾	38⅝
U.S. Rubber	60⅛	58½	58¾
Montgomery W.	121¼	118⅝	120
White Motors.	37⅛	37	37
U.S. Steel	145½	144	144¼
Yellow Cab.	34	32¾	34
Radio.	100⅜	96⅛	98¼
Texas Gulf	76	73¾	74⅜
Can. Pac.	209¼	206½	206½
Hupmobile	31	29	29½
Houston Oil.	150	146¼	150

MINING STOCKS.

Gold.

	Asked	Bid
Argonaut Gold	29	28
Barry Hollinger	105	104
Bidgood.	102	100
Columbus Kirk	8	7
Dome.	1310	1300
Goldale	43	42
Gold Hill	36	35
Hollinger	1805	1800
Kirkland Hunt	22	21
Kirkland Lake	247	246
Lake Shore	2610	2605
McIntyre	2800	2795
Night Hawk	9	8
Porc. Crown	7	6
Premier.	230	228
Bedford Mines	43	42
McDougall.	55	54
Granada	33	32
Jackson Manion.	84	83
Amulet.	480	475
Area	25	24
Laval-Quebec.	26	25
Noranda	2195	2190
Howey Gold	171	170
Macassa	51	50
Ribago.	22¼	22
Treadwell Yukon	2625	2620
Sudbury Basin	1375	1370
Ajax	69	68
Abana	330	325
Kootenay Florence	33	32
Goodfish	66	65
San Antonio	52	51
Sylvanite	350	345
Peterson Cobalt	14	13
Stadacona	18	17
Capital Rouyn	15½	15
Potter Doal	22	21
Corona	13	12
Newbec.	56	55
Malartic	71	70
Federal Kirkland	73	72
Cent. Manitoba.	185	183
Grover Daly	12	11
Towagamac	385	380
Pioneer.	55	54
Lebel Ore	54	53
Amity.	40	39
Teck Hughes.	1005	1000
Tough Oakes B.	71	70
Vipond Cons..	73	72

Silver.

Beaver.	206	205
Capitol.	21	20
Castle.	73	72
Crown Reserve	64	63
Keeley	71	70
McKinley-Dar.	19	18
Millcrest	10	9
Mining Corp.	467	465
Nipissing	555	550

Total sales—1,436,835.

CANADIAN STOCKS.

	High	Low	Close
Alb. & Pacific	58	56	56
Imperial Tobacco	10⅝	10	10⅝
Brazilian	215	214	215
Bell Phone	158	..	..
Int. Nickel	93	91	92
Ind. Alcohol	31¾	31	31
Can. Pacific	210	..	..
City Dairy	52½	51⅞	51⅞
Dom. Stores.	108	..	..
Hiram Walker	66	65	65½
MacKay C	116	..	..
Brit. Amer. Oil	40	38¾	38¾
Seagram.	25½	25	25¼
Imperial Oil	63½	61¾	62
Int. Petroleum	42⅝	41	41
Shredded Wheat	78½	75½	77
Massey Harris	43½	42	42¼
Brompton Paper	56¼	55½	56
Canadian Pacific.	210	..	..
F. N. Burt	70	67¾	70
Page Hursey T.	96	95	95
Cosmos	22½	..	..
Christie Brown	117	114	116½
Builders Products.	39	38½	38½
Carlings.	39¾	39	39
North. Bakeries	46	45	45
Canada Malting	37¼	36¾	36¾
Canadian Oil	57	56	55
Coast Copper	47½	45½	47½

WINNIPEG WHEAT.

	High	Low	Close
May	136¼	135⅞	136
July	135⅞	135½	135⅝
Oct.	128	127⅞	128

CHICAGO WHEAT.

May	130⅛	129¾	130⅛
July	126⅛	125⅞	125⅞
March.	128¾	128⅛	128⅛

CHICAGO RYE.

May	108½	108¾	108½
March.	108	107⅞	108

CHICAGO CORN.

May	92¼	91¼	92⅛
July	93⅝	93	93½
March	89½	..	..

CHICAGO OATS

May	56⅛	55½	56⅛
July	53¾	..	..

Mine Market Rally Continues, But Weaker

TORONTO, Jan. 16. — (Canadian Press.)—The week end rally on the standard mining exchange was continued in heavy trading to-day, though with diminished force. A fair proportion of losses crept into the list, with transactions not far below the million share mark. Potter Doal, the active leader of the whole market, gained one at 21, but the biggest gain was the 25 cent advance in Sudbury Basin is 13.75. No very large price movements were effected.

Mining Corporation sold up 15 at 4.65 and Newbeck climbed four at 58. Howe Gold in greatly decreased trading firmed two at 174, while Amulet advanced seven at 487. The losses included a 14 point recession at 6.00 in Wright Hargreaves and a ten cent loss in Teck Hughes at 10.00. Treadwell, Tough Oakes, Laval Quebec, Kirkland Lake, Barry Hollinger, Area, Bidgood, Crown Reserve and Castle Trethewey lost from one to six points.

Losses In Majority On Toronto Exchange

TORONTO, Jan. 16. — (Canadian Press.)— More losses than gains were recorded in an active session of the Toronto stock exchange this morning, but the market was not wholly weak. International Petroleum, the active leader, lost fractionally at 41¼ and British American was also fractionally lower at 39 with Imperial losing 1½ at 62. The liquor stocks also eased slightly, while International, leader of the listed stocks, lost 1 3-8 at 91½. Canadian Oil lost two at 56 and Brazilian sold down 1½. Massey Harhis lost a full point at 42½. Some activity developed in Pure Gold and it sold up 1½ at 25½, while Shredded Wheat advanced one at 76. Imperial Tobacco, in very active dealings, gained 5-8 at -0¼, and Goodyear, Page Hersey, and Northern Bakeries appreciated slightly.

Many Stocks Decline In New York To-day

NEW YORK, January 16 (Canadian Press). — Reactionary price tendencies predominated in to-day's stock market, which witnessed the elimination of many weakened speculative accounts. Declines in most of the standard industrials and rails were limited to a point or two, but several of the high priced pool specialties broke three to seven points. Two or three rallies started in the early trading fell flat. Call money appeared in plentiful supply at the renewal figure of four per cent., but banks called about $20,000,000 in loans, presumably to repair the deficit shown in last Saturday's clearing house statement. In the absence of any adverse news developments, the reaction was attributed to weakened technical conditions within the market. The falling off in trading probably was due to commission house advices suggesting a waiting attitude for the time being on the part of traders.

Wheat Prices Go Down As Shipments Increase

CHICAGO, Jan. 16. Canadian Press. — Failure of the cold wave to develop tended to make wheat prices average lower early to-day besides world shipments of wheat were large and the amount on ocean passage showed an increase. Opening at 3-8c decline to 1-8c advance wheat later showed a disposition to sag. Corn and oats were firmer, corn starting at 1-8c to 3-8c advance and subsequently scoring additional gains. Provisions held steady.

Opening prices were: Wheat, Mar. 128 7-8, May 129 7-8. Corn, March, 89; May 91 5-8; oats, March 54 3-3, May 55½.

Professional Selling Weakens Mine Market

(Special from the Financial Post Syndicate.)

The mining market has been quite soft during the past week. Professional raids have been engineered on a number of issues and the resultant breaks have made the public rather timid. Bidgood and Wright Hargreaves, two popular Kirkland issues have been hardest hit and all the other Kirkland issues fall in line with the down movement. As far as the writer can see, the propositions and when the raiders there is nothing wrong with any of have had their winnings, there will undoubtedly be a substantial snap back in prices.

Wright Hargreaves has sold freely for sometime. A lot of this selling is said to have been coming from the United States, but it has been very well taken without any serious setback in the price. This property made good progress last year, and it has been difficult to account for the liquidation that has taken place. It is realized that this property has not got as much proven ore in ration to mill tonnage as either Lake Shore or Teck-Hughes, Wright-Hargreaves' holdings, however, are as large as the other two properties together, and it is felt that the development under way has great possibilities. For some time work at this property to the west toward the Lake Shore boundary has been through a faulted and broken area. It is now thought by the management that below a depth of 1,625 feet that they have got entirely under the faulting which disturbed the upper level. The prospect now is that they will have continuous ore through to Lake Shore without any disturbances at a depth of 1,750 feet.

On the south vein to the east, on the 1,250 foot level they continue to develop a better grade of ore than was ever located on the upper levels. In the No. 1 or north vein to the west on the 1,750-foot level where recently a width of between 6 and 7 feet of ore was cut, if maintaining the grade in evidence on the upper levels. Plenty of free gold is to be seen and tellurides. Sinking operations to the 2,000 foot level are proceeding rapidly, and this along with the opening up of the new levels in the near future and the diamond drilling to depth, holds out interesting possibilities for the future. It must be remembered, however, that some months' time will elapse before the results from the present expansion program will begin to be realized. The tonnage is running over 750 tons a day and the mill is doing excellent work. It has run as high as 830 tons.

On the constructive side, Howey Gold Mines, both from point of activity and strength, overshadowed the market. A lot of interest has been evident in the shares of this Red Lake company recently. The feeling among the traders seems to be that Howey is in for a successful career. With the power situation cleared up the property is closer to production. The needs of this property were power and ore, and now that it is assured of both, the public has lost no time in carrying the prices up to a new high. It is learned that developments are favorable on all levels, but no official information is available as to results.

Consolidated Smelters, Canada's premier mining company, had a good year in 1927. Figures show increased production for its two chief metals, lead and zinc, a less important increase in silver output and quite a drastic decrease in gold production, with a smaller falling-off in copper. In the case of gold, it is of course to be remembered that in 1926 there was an abnormal increase in the production of gold by this company. Output of lead was up 11 per cent over 1926, while zinc was up nearly 9 per cent. The increase in silver production was very small, while there was a 41 per cent decrease in gold and nearly 13 per cent in copper. Perhaps the brightest spot of the report is the showing for the fourth quarter of the year, in which very substantial increases are shown by the major metals over the fourth quarter of 1926. The year's increase in zinc, in fact, was very largely accounted for in this one quarter, which was the best of any quarter of the year in production of lead, zinc and copper.

Quarter Billion Taken From Mines During Year

(Special from The Financial Post Syndicate.)

Canada's mines during 1927 created 1252,000,000 new wealth and distributed $23,664,210.35 among shareholders in dividends and bonuses.

These figures indicate two new records. The production record is a substantial increase over the previous high mark of $241,000,000 and the bulk of this is due to the improved position of the coal industry in Nova Scotia and Alberta. British Columbia coal operators show but a slight improvement.

The metallic operators have suffered from weak prices for their products. In British Columbia, for instance the output of lead and zinc was materially higher and the same with silver, yet the province's total for the year fell off $5,000,000 in value.

Ontario's silver output declined also because of the decline in the price of bar silver, which led many of the operators to curtail their efforts.

Ontario had a banner year and the total output passed the $90,000,000 mark. Gold production showed a sizeable increase and the same with nickel and copper. The big increase in the province however, was due to the substantial activity in building operations which carried the value of the structural minerals and clay products up 20% above the total of a year ago.

In Quebec there was quite an increase in non-metallic minerals, especially Asbestos which industry seems to have enjoyed an excellent year and is driving ahead at full speed.

The Nova Scotia situation is particularly pleasing. The output of the coal mines this year will show an increase of 20% over 1926 and 100% over 1925. A general all round improvement in the industry is responsible, and better marketing plans have kept a steady flow of coal going out. The Maritimes are looking to the mining industry for big things. Nova Scotia gives indications of a big revival in its gold mining industry and gypsum production is coming along rapidly.

The year past has been notable for important developments on four properties that may provide Canada with four of the leading mining enterprises on the continent. These are Flin Flon and Sherritt Gordon in Northern Manitoba, the Errington Mine of Bunker Hill-Sullivan at Sudbury and the Frood mine in the same area.

Flin Flon definitely stepped into the ranks of promised big producers when the Whitney interests took up their option. This insured an expenditure of around $50,000,000 on railway, power, mine and smelter construction. Sherritt-Gordon, as a result of diamond drilling has been definitely placed in the big mine class and still has big possibilities.

Errington Mine which is being operated by Treadwell-Yukon, a Bunker Hill subsidiary, has proven ore of fabulous value and stands perhaps second only to the huge copper-precious metal deposit that has been opened up on the Frood property where International and Mond Nickel are driving to a depth of 2,000 ft. This deposit which is shared by the two large nickel operators, has been known for many years as a huge low grade nickel-copper body that was rather unattractive for development because of the higher values secured in other large bodies. Diamond drilling below the 2,000 ft. level has revealed that the copper values jump from two to 22 per cent. and that there is a substantial improvement also in the precious metal content, notably of platinum.

Gold mining in Northern Ontario is coming along rapidly. Kirkland Lake is now in the midst of a boom that has resulted in numerous new well sponsored operations entering the field. Rouyn camp in Quebec is making steady progress but there is little of the spectacular about its advance. The year closed with the Noranda smelter just getting production under way and shortly after the start of the new year there will be a steady stream of year closed with the Noranda smelter and shortly after the start of the new year there will be a steady stream of copper shipped from the mine to England where contracts have been made to absorb the output.

MAKING WORLD TOUR FOR MOVIES

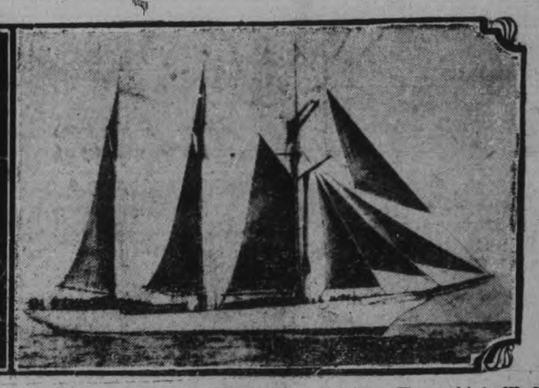

George Rutherford of the Ontario photographic bureau is on a trip that will cover practically every part of the British empire. He will make "stills" and "movies" for "Carry On, Sergeant", a Canadian Bairnsfather production. The yacht is W. Wallace Near's "Kallisto" on which Rutherford will make part of the trip.

MARK STREET W.M.S.

Mrs. A. F. Bookhout Gives Address at Regular Meeting.

A largely attended meeting of the W.M.S. of Mark street church was held in the basement of the church on Friday afternoon, when Mrs. Carr of Myrtle, an old member of the organization, was present and gave the Scripture reading. A vocal solo by Mrs. T. E. Curvin was accompanied by Mrs. Bonney. Mrs. A. F. Bookhout was the special speaker of the afternoon, her address being much appreciated. Rev. Mr. Thornley also spoke briefly, in encouragement of the endeavors of the society, and the meeting concluded with the Mizpah benediction, followed by a social half hour.

DEIGNTON REMANDED.

Preliminary Hearing of Man Who Attacked Family is Delayed.

TORONTO, Jan. 16 (Canadian Press).—Remand for a week was made when George Deignton appeared in court today on a charge of murder, in connection with an attack on his wife and two children on Saturday, when his four-year-old son Bernard was killed and the two others seriously injured.

MORE MEMBERS IN ST. MARK'S W.A.

Otonabee Church Branch Holds Annual Meeting and Election.

The Annual Meeting of the Woman's Auxiliary of St. Mark's Church, Otonabee, was held at the home of Mrs. J. Smithson on Tuesday afternoon with a full attendance of members. Reports read by the Secretary and Treasurer showed a successful year, with increased membership.

The election of officers took place, the result of the election being as follows

Hon. President—Mrs. J. Smithson.
President—Mrs. T. Graystock.
Vice-President—Mrs. W. Robinson.
Secretary—Miss Mary Collins.
Treasurer—Miss Graystock.
Dorcas Secretary—Mrs. Shannon.
Secretary for "Living Message."—Mrs. Pickle.
E.C.D. Secretary—Miss Ethel Collins.
Rector's Representatives Mrs. J. Collins, Mrs. H. Smithson.

Tea was served by Mrs. Smithson at the close.

STAIRS BOX

The first stair step upstairs or down makes a fine receptacle if hinged. Sometimes if space is lacking, several can be so used.

NO CLEW FOUND TO MURDERER

Police Are Investigating Killing of Hungarian Recluse.

DEAD SEVERAL DAYS.

NIAGARA FALLS, Jan. 16.—(Canadian Press.)—No further clews that might lead to arrests have been discovered by police investigating the slaying of Steve Nemet, a Hungarian, who was found dead near his lonely shack at Shisler's Point on Friday. It is now believed Nemet had been dead for several days. A farmer living near his shack told Provincial Police that he had passed Nemet's shack on Wednesday and heard the dead man's dog barking, but he did not stop. It was the dog which attracted the attention of a passing teamster on Friday and led the finding of the body.

Obituary

WILLIAM CHARLES TULLY.

William Charles Tully, an employee of the Canadian General Electric Company, dropped dead this morning while at work in the plant. Mr. Tully had been a resident of this city for 25 years, and conducted a grocery store at the corner of Sherbrooke and George Streets.

He leaves to mourn his loss one brother, James A. of Toronto, three sisters: Mrs. Bick, Bobcaygeon; Mrs. Junkin, Fenelon Falls, and Mrs. Isabella Magee, Omemee. His wife predeceased him in 1914.

The funeral will be held on Wednesday from the residence of his sister, Mrs. Magee, Victoria Street, Omemee, at 3 p.m., with interment in Omemee Cemetery.

MOTHER BENEDICT PODGER.

NIAGARA FALLS, January 16 (Canadian Press). — The death occurred at Loretto Convent yesterday morning of Mother Benedict Podger, aged 68. Her work in the community extended over most of the House of the Loretto Order in Canada. She was born in Peterborough, Ont., the daughter of Mr. and Mrs. Robert Podger, and entered the Loretto Order in 1885. She is survived by one sister and brother. The funeral will be held to-morrow morning, with mass said by the Rev. John Spratt, of Sandwich, Ont., a nephew of the deceased. Burial will be at the Loretto Convent Cemetery.

Plays Joke On Wife And Assists Burglar

CAMDEN, N.J., Jan. 16 (Canadian Press).—James McCormick's desire to play a joke on his wife cost him two hundred dollars worth of jewellery. McCormick returned to his home, and upon hearing the front door close, thought it was Mrs. McCormick coming home, and hid in a clothes closet. He waited until he grew impatient for his wife to discover his hiding place, and started a search of the house for her. Several rooms had been ransacked and his watch and chain, two rings, and a scarf pin were gone.

CHILD SLAYER STILL AT LARGE

Michigan Governor Reviews Efforts Taken By Authorities in Man Hunt.

$1,000 REWARD OFFERED.

FLINT, Mich., Jan. 16 (Canadian Press).—Governor Fred W. Green arrived here Saturday night and after reviewing the efforts so far of Chief of Police C. J. Scavarda of Flint and Sheriff Frank Green of Genesee County to find the slayer of 5-year-old Dorothy Schneider, kidnapped and killed last Thursday, ordered Oscar Olander, State Commissioner of Public Safety, to assume direction of the man hunt.

The Governor also posted $1,000 personal reward for apprehension of the slayer.

The sheriff and police chief were commended by the executive for their efforts thus far in the investigation, and at the same time they were told that the crime must not be numbered among those unsolved in Michigan.

"This crime is so atrocious, so terrible, that for its perpetrator to remain at large would not only be a stain on the name of law enforcement and decency in the state, but it would represent a menace to every citizen, father and mother or child."

Meanwhile, police continued to run down every possible clue to the slaying.

Due to the frame of mind of citizens, stirred to a high pitch by the kidnapping and slaying, police have decided against giving out further information regarding the progress of the search for the slayer.

One man was severely beaten here Saturday by fellow workers of Leslie Schneider, father of the slain child, when, in discussing the case, he is said to have made a remark which angered his attackers.

BROWNTON GUILD ELECTS OFFICERS

Mrs. J. Black is Chosen President For Third Term.

The members of the Brownton Guild of All Saints' Church held their annual meeting at the home of Mrs. T. Busby, Cottesmore Avenue, when election of officers took place, as follows:

President, Mrs. J. Black (third term); Vice-president, Mrs. Panter; Recording Secretary, Mrs. W. Thompson; Treasurer, Mrs. T. Busby; Convenor of Flower Committee, Mrs. Halliday; Convenor of Dorcas Committee, Mrs. George Hutchinson. Rev. Mr. Paterson thanked the ladies for their work during the year. At the close of the meeting, refreshments were served by Mrs. Busby.

LITTLE INSURANCE CARRIED ON BLOCK

Buildings Destroyed in Napanee Insured For About Quarter Value.

KINGSTON, Ont., Jan. 16. — Although it is impossible to obtain definite figures it is known that only a comparatively small part of the loss sustained in the disastrous fire at Napanee last night is covered by insurance. The building was valued at $40,000 and insured for about one-quarter of the value. The stocks of the Hewson drug store, the Douglas Drug Company, the Selrite Stores, Kelly's grocery, and the furnishings of the Canadian Order of Foresters lodge rooms were totally destroyed.

The origin of the fire was unknown. A call for help was sent to Kingston late last night and a party immediately set out for Napanee, where they rendered valuable aid.

BRUSSELS SPROUTS

Brussel sprouts, boiled until tender, make a delightful dish if served with Hollandaise sauce and garnished with pickled beets.

SOUR SPONGES

Sponges that have soured can be made sweet and clean again if soaked in milk and rinsed thoroughly in warm water and carbolic acid.

FIFTY-NINTH ANNUAL MEETING OF THE ROYAL BANK OF CANADA

Sir Herbert Holt, President, in Annual Address, Point Out That Improved Situation Abroad, Taken Together With Well-Established Prosperity At Home, Constitutes a Propitious Combination of Conditions Favorable to Continued Progress.

C. E. Neill, General Manager, Reviews Statement, Which Shows Total Assets at $894,663,903, the Greatest in the History of the Bank — Advises Financial Institutions and Firms to Endeavor to Curb Unwise Speculation.

The annual General Meeting of shareholders of The Royal Bank of Canada marked the close of the most successful year in the history of the Bank.

Sir Herbert Holt, in his address, dealt more particularly with general conditions throughout the country, but touched on many developments of great importance, more especially from the standpoint of trade and industry.

Mr. Neill reviewed the growth of the Bank to the foremost position it now occupies and gave to the shareholders an interesting insight into the part the bank is playing in all centres in which it is now doing business.

Sir Herbert Holt, President, in addressing the shareholders, said in part —

"I regret having to announce the resignation of the Hon. R. B. Bennett, K.C., M.P., whose wide knowledge and broad experience, both in the east and west, made his counsel of such great value to the bank. Our loss is somewhat tempered by the realization that his great ability will now be devoted to the services of the country.

"Those who were most careful in their studies of world economic trends were forced to the conclusion that a return to world stability in commerce and finance would be accompanied by such a rising tide of demand for the products of Canada's fields, forests and mines as would assure a prolonged period of prosperity. The steady improvement in agriculture, mining, manufacture and internal and external trade which has characterized the years 1925, 1926 and 1927, has done much to vindicate the good judgment of this leadership.

"It is only natural that this general prosperity should have brought about a pervading spirit of optimism. In every part of the country one finds an improved tone in business, a more aggressive attitude towards expansion and greater interest in the opportunities afforded by foreign trade. And yet, there are no indications of industrial and commercial inflation. Production is not expanding to a point unwarranted by growth in demand. It is a noteworthy fact that this whole expansion has taken place during a period which has been characterized by a moderate decline in prices. On the whole, the fundamental situation in agriculture, industry and commerce is more stable than at the beginning of the period. However, I think it is necessary to give a word of warning and caution against inflation in securities and excessive stock speculation.

Constructive Policy of Finance Minister.

"In a growing country there is a strong tendency to expand government activities and to increase government expenditures. The Minister of Finance is to be greatly congratulated on reducing various taxes and on cutting down the net debt by $60,000,000 between October 31st, 1926, and October 31st, 1927. While the government should be given full credit for what it has accomplished, it is imperative that all capital expenditures should be kept down to a minimum. No single factor can do more towards maintaining stable prosperity than government economy and reduction of taxation, and only by this means can the country hope to throw off the gigantic burden of debt incurred during the year.

GENERAL MANAGER'S ADDRESS.

C. E. Neill, general manager, in his address to shareholders, said in part —

"The 58th annual balance sheet, showing the position of the Bank on November 30 last, the end of our fiscal year and the profit and loss account, giving the results of the year's operations, are before you. I think you will agree that both are satisfactory.

"Our total assets are $894,663,903.43, the highest in the history of the Bank, an increase of $128,286,960.19 over last year.

"Increased business activity and the growth of our business have resulted in higher profits, the best in the history of the Bank. Provision has been made for bad and doubtful debts and $1,809,831.87 is carried forward in profit and loss account.

Helping Foreign Trade.

"An interesting item in our balance sheet is the substantial amount of Letters of Credit outstanding. The figures under this heading are usually not a great deal smaller than the combined figures of the other Canadian chartered banks. Our Canadian Letter of Credit business is quite important and in addition our numerous branches in the West Indies and South America have occasion to issue many credits in connection with the financing of foreign trade. A good proportion of our transactions of this nature, however, arises from our operations in the leading financial centres of the world, especially London and New York. Our business of this class is of a particularly desirable and self-liquidating character, so that its growth during the last few years gives cause for satisfaction.

"The increase in deposits is $109,775,802.17, but included in this figure are several large temporary amounts. Apart from these special deposits, the growth has been substantial and shows the steady progress we are making. Here I may say that during the past year we have secured more valuable new accounts and connections than in any previous year.

NECESSITY OF CURBING UNWISE SPECULATION

"In commenting on the annual statement, Mr. Neill referred at length to the importance of call loans which represent loans against stock exchange collateral, not only of the Royal Bank, but of all banks. He pointed out that this was indicative of three things

"1. Increase in the number of securities available to investors.

"2. Increase in the market value of securities.

"3. Increase in speculation.

"In a growing country the development of its resources produces new securities. Prosperous times result in the enhancement in value of securities and for these reasons it is clear that the two first mentioned causes for the increase in Call Loans are at least to some extent justified. As to the third, it is obvious that speculation has reached a dangerous stage. The best-informed financial and brokerage firms are already operating on an unusually conservative basis by calling for increased margins, by declining to open new accounts and by restricting the liability of their customers to reasonable amounts. In times of excessive speculation, the lure of easy profits cannot be denied, but speculation can be checked and held within reasonable bounds by the financial interests, particularly the banks, and bond and brokerage houses."

"Perhaps the most striking item in the statement is the increase of $27,777,630.60 in commercial loans in Canada. In times of great business activity, increased turnover calls for additional banking accommodation. As our business is largely commercial, the substantial increase in loans is the inevitable result of prosperity throughout the country.

"The liquid position of the Bank has been fully maintained. Our holdings of cash, including bank balances, equals 23.12% of liabilities to the public, while our total liquid assets are 57.33% of liabilities to the public, as compared with 54.30% last year.

"Having regard to the opportunities which Canada offers for new developments, we may expect outside investors, particularly in Great Britain and the United States, to continue to send their money to this country. The unfortunate experiences of some of the British investors who made ill-advised commitments in the boom period preceding the war, undoubtedly affected Canada's reputation in financial circles in the Old Country.

"Everything possible should be done to guard against a repetition of this situation. I strongly urge anyone in Great Britain who has investments in Canada under consideration, to seek the advice of a Canadian bank or a reputable investment house familiar with Canadian conditions. While, in the case of such speculative ventures as mining, neither a bank nor an investment house might be in a position to appraise the prospects of success, they could at least give an opinion on the standing and integrity of those connected with the enterprise."

ANNOUNCEMENT :

F. G. OKE & COMPANY

MEMBERS STANDARD STOCK EXCHANGE
MEMBERS MONTREAL MINING EXCHANGE

In order better to serve the interests of our rapidly growing clientele in Peterborough and surrounding territory, we are pleased to announce the Opening of a Branch Office at

172 CHARLOTTE ST.
Peterborough

This Office is equipped with Board Rooms, direct Wire connections with Head Office in Toronto, and can offer Unexcelled Service in the execution of orders on the Mining Market.

Head Office:
34 King Street East, Toronto.

Branch Offices:
Barrie, Kitchener, St. Thomas, London, Orillia, Windsor

3d-15

A MILLION DOLLAR SALE

Buy Your Spring Draperies Now and Save Money!

DOUBLE-FACED VELOUR

Splendid quality Double-Faced Velour, made in France, fully mercerized in finish. Guaranteed fast color, in blue, rose, gold and mullberry. Usual price, $3.95 per yard. Full 50 inches wide.

RE-ORGANIZATION SALE SPECIAL

$2.85 per Yard

1000 YARDS DRAPERY CHINTZ

Of the better qualities. Chintz that have sold as high as 65c per yard. Lovely patterns and all full 36 inches wide.

RE-ORGANIZATION SALE SPECIAL

20c a Yard

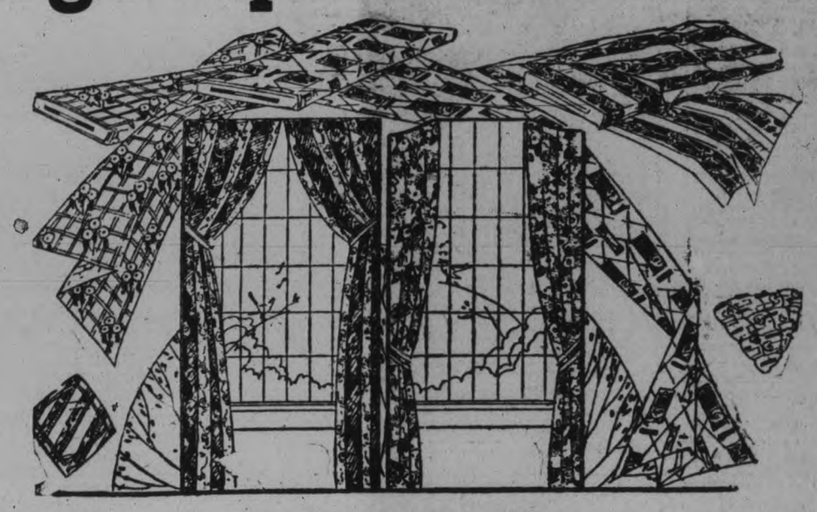

50-INCH VELOUR

An ideal drapery fabric, suitable for drapes and portieres. A fine imported quality. Colors are rose, blue and gold.

RE-ORGANIZATION SALE SPECIAL

$1.25 per Yard

NOVELTY CURTAINS

Here you will find Novelty Curtains of Voile, Scrim and Marquisette. Some have lace and insertion, others have motifs in corner. Neatly hemstitched. Also a few pairs of Frilled Voile Curtains in the lot.

RE-ORGANIZATION SALE SPECIAL

98c a Pair

COLORED FRILLED CURTAINS

Splendid quality Crossbar Marquisette Curtains in dainty check design, with colored frills of rose, blue, gold and orchid. Complete with valance.

RE-ORGANIZATION SALE—SPECIAL

79c a Pair

40-INCH FILET NET

This Lace Filet Net is made in England. Small all-over designs, and are suitable for any room in the house. White and ivory only. Usual 65c value.

RE-ORGANIZATION SALE—SPECIAL

39c a Yard

FILET NET

Beautiful quality Filet Net in the popular 40-inch width. White and ivory, with lace edges. Suitable for bedrooms, dining-rooms and living-rooms. Usually sold at 50c yard.

RE-ORGANIZATION SALE—SPECIAL

29c a Yard

36-INCH TUSCAN NET

Wonderful quality, yard wide Tuscan Nets in colors of ivory and white. Ideal for bedroom curtains. Usually sold at 35c a yard.

RE-ORGANIZATION SALE—SPECIAL

19c a Yard

NEW SPRING NETS

Bungalow Filet Net in white and ivory; also ecru shades. Pretty floral and conventional designs, lace edges, and full 45 inches wide. Usual value to $1.50 per yard.

RE-ORGANIZATION SALE—SPECIAL

69c a Yard

DOMINION OILCLOTH

Best quality Dominion Floor Oilcloth in new designs and in 2 and 2½ yards wide only. Selling at a very low price. First quality.

RE-ORGANIZATION SALE—SPECIAL

39c a Square Yard

Store Hours - - 9 a.m. to 5.30 p.m.

Telephones 138, 139, 203

Canadian Department Stores Limited

SUCCESSORS TO THE CRESSMAN CO., LTD.

REVERSIBLE RUGS

For the bedrooms. Just four only, in very good sizes. Made of good quality wool and fibre yarns. Choice of 2½ x 3 yards and 3 x 3 yards.

RE-ORGANIZATION SALE—SPECIAL

$2.95 Each

TAPESTRY RUGS

We have selected a few odd Tapestry Rugs from our regular stock, in the 2¼ x 3-yard size. Several patterns to select from. Specially priced.

RE-ORGANIZATION SALE—SPECIAL

$5.00 Each

TAPESTRY RUGS

A limited quantity of the better grades of Tapestry Rugs in the following sizes: 9' x 9', 9' x 10' 6" and 9' x 12'.

RE-ORGANIZATION SALE—SPECIAL

$10.00 Each

SPECIAL SELLING OF "MURESCO," 5-LB PACKAGES, 49c — ENTIRE STOCK OF PAINTS, VARNISHES AND BRUSHES, HALF-PRICE — SPECIAL SELLING OF "HAWE'S" FLOOR WAX, 1-LB. TINS, 32c.

ENTIRE STOCK OF ELECTRIC APPLIANCES AT ONE-THIRD OFF THE USUAL PRICES. TOASTERS, GRILLS, CHAFING DISHES, TOASTER STOVES, CURLERS, PERCOLATERS AND HEATERS.

SPECIAL SELLING OF FANCY AND PLAIN WAX CANDLES, 10c PAIR.

Uncle Wiggily

To-day's Bedtime Story

By HOWARD R. GARIS

UNCLE WIGGILY AND BUNTY'S TRICK.

(Copyright, 1928, by McClure Newspaper Syndicate.)

Nearer and nearer the Wolf and the Weasel crept toward where Uncle Wiggily was blindly groping about, trying to see his way without his glasses. Baby Bunty took hold of the rabbit gentleman's paw.

"Hop along with me," she said.

Mr. Longears tried, but, just as he had said, he slipped and stumbled, falling down more than once. For though Bunty did the best she could, the little orphan rabbit could not see every slippery place and every hole in the snow. So Uncle Wiggily slipped and stumbled. He could not see anything without his glasses.

And the reason he had no glasses I told you in the story last night. He and Bunty had started out to have an adventure. But while Mr. Longears rested and slept on a log, the Sly Weasel crept up and took the glasses right off the bunny's nose without awakening him.

Then the Weasel crept back to the waiting Wolf and the two started to catch Mr. Longears. For the Weasel knew that without his glasses Uncle Wiggily could not see well enough to run away.

"But what if Bunty leads him back to his bungalow as she said she would do?" asked the hungry Wolf.

"He will stumble and fall even if Bunty leads him," chuckled the Sly Weasel.

"But Bunty told him to have no fear—that she would make him another pair of glasses," went on the Wolf. "What about that?"

"Don't let her fool you!" snarled the Weasel. "Baby Bunty is very smart, but she can't make glasses for Uncle Wiggily. Come on!"

So the Wolf and the Weasel crept nearer and nearer to the rabbits and though Bunty did her best, still Uncle Wiggily slipped and fell many times, for he stepped into holes which he could not see without his glasses.

"You had better run along and leave me, Bunty," said Mr. Longears at last. "I am getting old. I am not much use in this world any more. Let me go and save yourself." For Uncle Wiggily could hear, though he could not see, the Wolf and Weasel coming back of him.

"Leave you?" exclaimed Bunty. "No! Never! I shall make you another pair of glasses and then you can see to run away from the Bad Chaps. ave no fear!" Bunty was brave

"But how can you make me another pair of glasses, my dear?" asked Uncle Wiggily.

"Out of some thin pieces of ice!" Bunty suddenly answered. "Thin ice is just like glass. Just ahead of us I see a little puddle. It is frozen. The ice on it will be thin and I shall break off two pieces and make your glasses. Then you can see as good as before."

"I hope you are right, Bunty!" sighed Uncle Wiggily stumbling into another snow hole, out of which Bunty helped him.

He could not see without his glasses.

Soon the two hopping rabbits were at the frozen puddle. There was a thin coating of ice over the water. Bunty looked back and saw the Weasel and Wolf coming along. But they were still quite a distance back, for the two Bad Chaps had stopped, more than once, to quarrel over who should have the first bite of Uncle Wiggily's ears.

"I have time enough!" said Bunty. Quickly she broke off some pieces of thin, crystal clear glass and roughly made them in the shape of spectacle glasses. Then she fastened them with some thread she had in her pocket to twigs from the evergreen tree. A smaller twig made the curved nosepiece for the ice glasses and soon they were ready for Uncle Wiggily to put on.

"Why, I can see almost as well as with my regular glasses!" exclaimed the delighted old rabbit gentleman. "Thank you, Bunty!"

"Don't stop to thank me now!" whispered Bunty. "But hop as fast as ever you can. For the Wolf and Weasel have settled their quarrel now. The Wolf is to have the first bite of your ears if they catch you, he being the bigger, of course. But if you hop fast, Unkie Wig, they won't get either of us."

"Oh, I can hop fast now that I can see where I am going, with these ice glasses you made me!" said Mr. Longears. So he and Bunty hopped very fast and got so far ahead of the Wolf and Weasel that the Bad Chaps gave up the chase.

And then, all of a sudden, as Uncle Wiggily was near his bungalow he and Bunty heard a voice calling:

"Hold on! Wait for me!"

"Dear me! Who can that be?" wondered Mr. Longears.

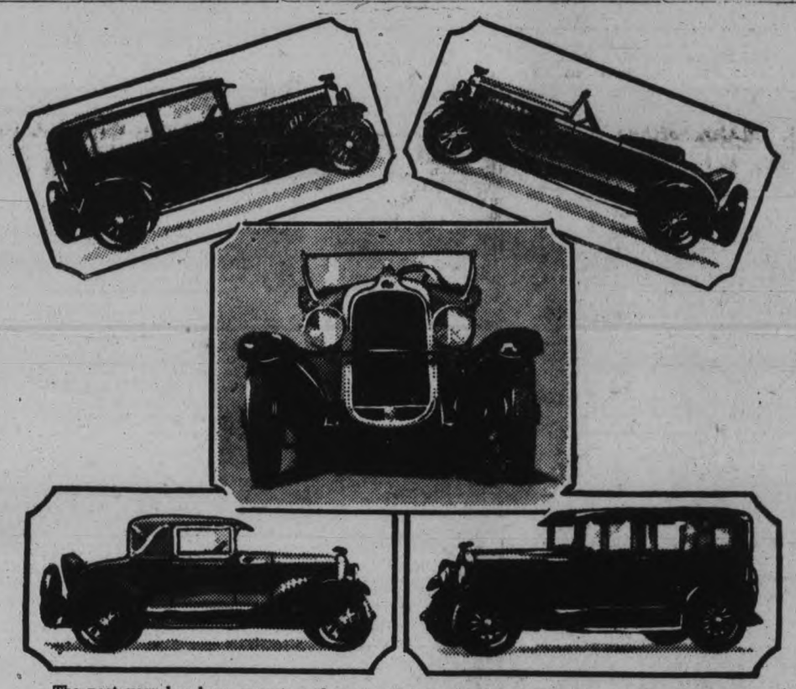

The past year has been an extremely successful one for the Pontiac six, and the fruits of this success are seen in the new series Pontiac, announced this week, which incorporates numerous improvements and refinements at no increase in price. The four models illustrated above indicate the graceful lines of the new car. At the upper left is the two-door sedan and at the upper right the rakish new sport roadster, with its convenient folding seat. A head-on view of the roadster, showing the deep, narrow radiator and two of the four-wheel brakes, appears in the centre panel. At the lower left is the beautiful cabriolet and to its right the new four-door sedan.

Campbellford

CAMPBELLFORD, January 16. — Charles Davidson returned yesterday from attending the General Motors convention held in Toronto last week.

Charles Whitehead, St. Catharines, is visiting his parents, Victoria Street.

Joseph Abbott, St. Catharines, is also a guest.

John I. Adams is confined to his bed through severe illness.

The secondary attraction at the art exhibit held in the High School last Thursday and Friday was greatly enjoyed by the majority of the townspeople. On Thursday evening the pupils put on a very attractive program in which they were assisted by some of the senior local talent. On Friday evening, the Assembly Hall was turned into a ball room. There was a small additional charge for dancing. The music was by Leonard and his orchestra.

With the thermometer going lower every hour, the fans are assured of good keen ice for the game with Tweed to-night. This will be the first game in the Trent Valley League to be played here this season, and will be well worth seeing. The first time these teams met, the local players came out on the long end of a six-one victory, but one of their players has since been ruled out of the league for the entire season, and this may make some difference.

DISTRICT MARKETS

AT THOMASBURG.

THOMASBURG, January 16. — The week-end prices at Thomasburg were as follows:

Eggs, 40c a dozen. Dates, 2 pounds for 25c. Green tea, 4 pounds for $1.50. Peameal bacon, 38c a pound. Baking powder, 16oz. tin for 25c. Sockeye salmon, 45c a can. Matches, 3 boxes for 21c. Handy ammonia, 3 boxes for 25c. Peas, 3 tins for 33c. Syrup, 5-pound pail for 30c. Shirriff's jelly powder, 4 boxes for 23c. Peaches, 2 cans for 55c. Corn Flakes, 3 boxes for 25c.

AT WARSAW.

WARSAW, January 16. — Following are the week-end retail market prices:

Beef, sirloin, 30c; round, 25c; roast, 13c-25c; stew, 12c-15c. Pork, 15c-25c. Breakfast bacon, 35c. Butter, creamery, 42c; dairy, 38c. Eggs, fresh, 47c. Chickens, 20c; stewing fowl, 17c. Potatoes, 35c a peck; $2.00 a bag.

Live stock and grain prices are:

Oats, 55c a bushel; winter wheat, $1.20 a bushel, spring wheat, $1.15 a bushel; barley, 70c a bushel; rye, 90c a bushel; buckwheat, 65c a bushel.

Turkeys, 35c-55c a pound; geese, 25c a pound. Cream, 40c a pound butter-fat.

AT WOOLER.

WOOLER, January 16. — Following are the week-end retail market prices:

Beef, sirloin, 25c; round, 25c; roast, 20c; stew, 15c. Veal, 22c. Pork, 25c. Lamb, 25c. Breakfast bacon, 40c. Butter, creamery, 40c; dairy, 40c. Eggs, fresh, 35c. Chickens, $1.00; stewing fowl, 90c. Potatoes, 40c a peck; $1.75 a bag.

Live stock and grain prices are:

Oats, 70c a bushel; wheat, $1.25 a bushel; barley, 75c a bushel. Hay, $12.00 a ton.

AT CAMPBELLFORD.

CAMPBELLFORD, January 16. — Following are the week-end retail market prices:

Beef, sirloin, 28c; round, 25c; roast, 18c-28c; stew, 15c. Veal, 15c-35c. Pork, 20c-25c. Lamb, 15c-30c. Breakfast bacon, 35c. Butter, creamery, 45c; dairy, 40c. Eggs, fresh, 40c; storage, 35c. Chickens, 25c; stewing fowl, 20c. Potatoes, 35c a peck; $1.75 a bag.

Live stock and grain prices paid to farmers are:

Cattle, selects, 6c a pound; common butchers, 5c. Hogs, live, thick, smooth, $8.00 cwt.; dressed, head on, $12.00 cwt.; head off, $13.00 cwt.

Oats, 70c a bushel; wheat, $1.20 a bushel; barley, 85c a bushel. Hay, $12.00 a ton; $15.00 baled. Bran, $35.00 a ton. Shorts, $37.00 a ton. Buckwheat, 75c a bushel.

AT BURNBRAE.

BURNBRAE, Jan. 16—Following are the week-end retail market prices:

Beef, sirloin, 25c; round, 25c; roast, 18-20c; stew, 12-15c; pork, 20c; breakfast bacon, 30c; butter, creamery, 44c; dairy, 40-45c; eggs, fresh, 35c; chickens, 25c dressed; 15c to 17c alive; potatoes, $1.50 a bag.

Live stock and grain prices are:—Cattle, selects, 6c to 7c lb.; common butchers, 4c to 5c; hogs, live, thick smooth, $8 cwt.

Oats, 70c bushel; wheat, $1.25 a bushel; barley, 85c bushel; buckwheat, 85c bushel; corn, $1.15 bushel; rye, $1 bushel.

For the first time in weeks hog prices are quoted "and raise, if any." Farmers hope this means better prices. Beef by quarters is in great demand at from 10c to 15c lb., according to quality. Milch cows for spring freshening are $75 and upwards.

AT KEENE.

KEENE, Jan. 16.—The following are the week-end retail market prices:

Beef, sirloin, 26c; round, 25c; roast, 22c; stew, 17c; breakfast bacon, 35c; fresh pork, 15c to 18c; chickens, 25c; hogs, $8; select, $8.75; potatoes, 30c peck; $1.75 bag; eggs, 45c.

Hay and grain prices: Wheat, $1.22; oats, 55c; braley, 75c; hay, $13 a ton.

AT MILLBROOK.

MILLBROOK, Jan. 16.—Following are the week-end retail market prices:

Beef, sirloin, 25c; round, 22c; roast, 18-20-22c; stew, 12-15-18c; veal, 22-25c; pork, 25-28c; lamb, 30-35c; breakfast bacon, 45-50c; butter, creamery, 45c; dairy, 40c; eggs, fresh, 40c; chickens, 30c; stewing fowl, 25c; potatoes, 30c peck; $1.75 a bag.

Live stock and grain prices are:—Cattle, selects, 9c lb.; common butchers, 8-8½c; hogs, live, thick smooth, $8 cwt.; select graded, $8.25 cwt.; dressed, head on, $12 cwt.; head off, $13 cwt.

Oats, 55c bushel; wheat, $1.22 a bushel; barley, 73c bushel; hay, $12 ton; rye, 95c; peas, $1.25-$1.50; buckwheat, 65c; spring wheat, $1.10-$1.12.

AT HAVELOCK.

HAVELOCK, Jan. 16—Following are the week-end retail market prices.

Beef, sirloin, 25c; round, 25c; roast, 18-20c; stew, 15c; veal, 20-25c; pork, 20-23c; lamb, 20-40c; breakfast bacon 38c; butter, creamery, 45c; dairy, 40c; eggs, fresh, 45c; chickens, 28c; stewing fowl, 25c; potatoes, 30c peck; $1.50 bag.

Live stock and grain prices are:—Cattle, selects, 9-10c lb.; common butchers 7-8c; hogs, live, thick smooth $7.50 cwt.; select graded, $8 cwt.; dressed, head on, $11.50 cwt.; head off $12.50 cwt.; veal calves, 12-14c lb.; lambs, 12-13c lb.

Oats, 68c bushel; wheat, $1.25 a bushel; barley, 80c a bushel; hay, $10-$12 ton.

LEADERS HAVE NARROW ESCAPE

Many First Teams Win By Close Score in English Soccer.

LONDON, England, Jan. 16 (Canadian Press Cable).—An aggregate of 650,000 people saw the matches in the third round of the competition proper for the historic English Football Association Cup in England and Wales Saturday. Gusty and drizzly weather prevailed for most of the games. The round was not productive of the usual sensations associated with cup ties, though at half time it looked as if several of the first division teams were in danger. However, their superior form enabled them to pull their games out of the fire. Notable escapes were those of Leicester City and Liverpool. The former were playing on the grounds of Hull City and only got the winning goal in the closing stages of a strenuous affair. Liverpool were entertaining Darlington and squeezed in a winning marker a few moments from time. Charlton Athletic looked a beaten team as Bury had them one down near the end, but the London team staged a heroic rally and it won them the reward of the equalizing tally and a draw. Northampton managed to get on even terms with Sunderland seven minutes from the whistle and tie the game. Perhaps the most dramatic game was that between the first division Birmingham team and Peterborough and Fletton, a small club in the Midland Combination. At half time Birmingham had a deficit of one goal to three. After the turn round Bradrod did the hat-trick for Birmingham hitting the target for the third point in the last few seconds. Bolton Wanderers won from Luton Town by the odd goal after a poor display.

Reports from the various matches indicated that the style of play as a rule was of the typical cup-tie type—rough and unscientific. Several "incidents" occurred, the most notable of which was the ordering off the grounds of Stevenson and Henderson of South Shields for talking back to the referee. The fast and overkeen games also produced a number of injuries. The casualty list included: Benton, Blackpool; Dixon, Hull; Howarth, Arsenal; McGiffen, Darlington; James, Preston North End; and Tunstall, Sheffield United. Grey, the Manchester City goal keeper had his right cheek fractured and was assisted off the field and taken to hospital. Austin deputized for Grey between the posts and played a magnificent game, having much to do with his team's close victory over Leeds United.

Criticism of the matches deals most prominently with the dismal failure of Newcastle United, at present League champions. The Novocastrians were completely overplayed by Blackburn Rovers, who ran away with the game in the second half.

The best scoring feat in the ties was that of Hanson, who netted four times for Manchester United against Brentford.

The record gate for the day were the 50,000 who saw the Arsenal defeat West Bromwich Albion at Highbury, London. Other good gates were: Manchester City versus Leeds United at Manchester, 40,000; Millwall versus Derby County at New Cross, London, 40,000; Blackburn Rovers versus Newcastle United at Blackburn, 30,000; Portsmouth versus West Ham United at Portsmouth, 32,000 (a record for the grounds). The smallest attendance came out for the Southport-Fulham fixture at Southport. The home team rather unexpectedly won out by three goals to nil.

She is Unable to Praise Them Enough

New Brunswick Lady Endorses Dodd's Kidney Pills

"I used Dodd's Kidney Pills three years ago for my kidney trouble," writes Mrs. J. Brown, Box 15, East Florenceville, N.B. "After taking two boxes my condition greatly improved. Have not had any trouble since. I now cannot praise your Dodd's Kidney Pills enough." For three generations Dodd's Kidney Pills have been a standard family remedy for Backache, Rheumatism, Lumbago and all ailments due to faulty Kidneys. Dodd's Kidney Pills keep the Kidneys in good condition to do their work of cleansing and purifying the blood. If you have not given Dodd's Kidney Pills a trial, do so at once. You will not regret it.

50c At All Dealers, or by Mail from The Dodds Medicine Co. Ltd., Toronto 2, Ont. 73

Quick Relief From **BRONCHITIS**

Distressing bronchial colds are immediately relieved by Buckley's Mixture. It penetrates, clears and heals the bronchial passages with a speed that is remarkable. Bronchitis sufferers everywhere testify to this unique, flash-like action of "Buckley's". Whooping Cough and Croup are relieved with equal rapidity and positiveness. Druggists everywhere sell and guarantee Buckley's Mixture.

W. K. Buckley, Limited, 143 Mutual St., Toronto 2

BUCKLEY'S MIXTURE

Acts like a flash— a single sip proves it

Senators Down To Fourth Place in Canadian N. H. L.

BRUINS RALLY IN THIRD TO WIN 4-2 TUSSLE

Lengthens Hub Team's Leadership in American Wheel of League.

SENATORS IN 4TH.

Teams Put Up Hard Battle in the First and Second Periods.

OTTAWA, Ont., January 16 (Canadian Press). — A stirring rally in the final period gave the Boston Bruins a 4-2 victory over Ottawa's Senators in a ruggedly fought National Hockey League intersectional fixture here on Saturday night. The win served to lengthen the point leadership which the hub-team holds in the American wheel of the league, while it tumbled the locals into the fourth place in the Canadian section of the circuit.

The tussle was hard fought, especially in the first and second periods, during which the Ross clan twice gained a one-goal lead, only to see the advantage quickly wiped out with rallies and subsequent tallies by the world's champions. In the third period, however, when the ranks of both sides had slowed up considerably from the previous gruelling pace, the beantown men suddenly spurted and notched a pair of counters to give them the winning margin.

Nets First Goal.

The opening goal for the Bruins was netted by "Speedy" Oliver after a three-man rush sent into the Ottawa goal zone that had been weakened defensively when Hec. Kilrea was chased to the pen for tripping. But the Boston lead was short-lived, for Kilrea had just returned to the ice when he trailed the speeding king Clancy into the Bruin territory to pick up a rebound and slap it past Goalie Winkler.

The blonde Kilrea was also responsible for the titleholder's second tally. Early in the middle period the visitors assumed the lead a second time when Frederickson flipped the puck from the side of the Ottawa cage, and as it struck the Ottawa netman's outstretched stick it ricochetted into the twine. Right after scoring, however, the big Boston centreman tangled sticks so viciously with Frank Nighbor that the Senator centre ice star had to retire with a badly bruised wrist. Frederickson was given a minor penalty, and he was joined in the box by Shore, the latter, tagged for undue roughness. Left two men short, the Bruins were pushed far back, and when Kilrea went down abreast with Finnigan to accept a perfect pass, the weakened Bruin ranks could not stop them, and Hec went through for his second counter.

Colbra Rinks Winners.

The winning rally came in the middle of the final frame right after the regular Boston front rank returned to the play after a five-minute rest. They speeded seemingly at will past the tired Senators and finally when Shore brought Goalie Connell out of his net to make a save, "Chubby" Galbraith went in unnoticed to collar the rebound and shoot it into the unattended cage. Two minutes later Shore let a long cross shot go from the right boards to catch the upper corner of the local citadel for the final goal.

One thing the game did for the Senators was to prove that they have an able relief centre man in Len Grosvenor, youthful home-bred recruit of this season. When Nighbor was rendered hors de combat for fifteen minutes with his bruised wrist, Grosvenor subbed for him and gave an effective display of aggressiveness and back-checking. He was roundly applauded by the gallery of some 6,500 fans in attendance.

The Line-up.

Boston.		Ottawa.
	Goal.	
Winkler		Connell
	Defence	
Shore		G. Boucher
Hitchman		Clancy
	Centre.	
Frederickson		Nighbor
	Wing.	
Galbraith		Broadbent
Oliver		Kilrea
	Subs.	
S. Cleghorn		C. Denneny
Connor		Finnigan
Gaynor		A. Smith
Clapper		Grosvenor
Harrington		Chouinard
Gordon		.....

Referees—Michael Rodden and George Mallinson.

Summary.

First Period:
1—Boston, Oliver, 9.20.
2—Ottawa, Kilrea, 1.05.
Second Period:
3—Boston, Frederickson, 3.30.
4—Ottawa, Kilrea (Finnigan), 1.15.
Third Period:
5—Boston, Galbraith, 10.25.
6—Boston, Shore, 2.10.

Penalties.

First period—Hitchman, Kilrea.
Second period—Frederickson, Shore, Grosvenor, Boucher.
Third period—Shore, Boucher.

TORONTO VARSITY LOSES TO ARMY

Cadets Victorious in Every Wrestling Bout Except 115 Pound Event.

WEST POINT, N.Y., Jan. 16.—(Canadian Press.) — Army defeated University of Toronto in wrestling Saturday 22 to 3. The Cadets were victorious in every bout except the 115 pound event, which Galsby took for Toronto by decision. Hammock, the Army's comedy wrestler in the heavyweight bout, kept the large gallery in a pleasant mood by his antics. He won a time advantage victory over a stubborn opponent in the final event.

The summaries:

115 pound class— Galsby, Toronto, defeated Bennett, Army, on time advantage of 3.15.

125 pound class— Hastings, Army, defeated Bishop, Toronto, on time advantage of 1.25.

135 pound class—Morrow, Army, defeated Grant, Toronto, on time advantage of 6.15.

145 pound class—Packard, Army, defeated Dipross, Toronto, by a fall in 4.10 with an inside armlock.

158 pound class—Meehan, Army, defeated Furber, Toronto, on time advantage of 7.10.

175 pound class—Meehan, Army, defeated Shute, Toronto, by a fall in 7.15 with an inside bar and half-Nelson.

Heavyweight class — Hammock, Army, defeated Calnon, Toronto, on time advantage of 4.25.

Referee—C. G. K. Harris.

LEAFS DEFEAT N. Y. RANGERS

Toronto Shows Team Play and Speed in Big Fixture.

SCORE 6 TO 1.

"Hap" Day, Speedy Defence Man, Nets Three Goals.

TORONTO Jan. 16—Displaying the best hockey they have shown Toronto fans this season the Leafs handed the New York Rangers the worst defeat Lester Patrick's team has suffered for many months when they trimmed it 6 to 1 at Arena Gardens Saturday night before a large and enthusiastic crowd.

The Rangers were not outplayed as much as the score implies but faultless goaltending by Roach and some startling teamplay by the Toronto attack accounted for the margin. It was a wide open game, with both teams concentrating on agressive thrusts at the opposing net, and the Leafs combined better, created more openings and beat the Rangers at their own style of play.

There was a snap and dash about the local players that was a revelation to those fans who saw the same team in action against Canadiens a week before. Duncan was back in his accustomed place on the Toronto defense and Jerry Lowery, promoted from Ravinas, was at left wing in place of Keeling. Although Duncan has only partially recovered from the injury that put him out of the Canadien game, his presence gave the Leafs the necessary confidence, and Jerry Lowery fitted in so well on the front line that Keeling was not missed. In fact, Keeling may have a hard time breaking in again as a regular if Lowery's performance is a sample of what can be expected from him in the N.H.L.

Day Scores Three Goals

It was another big night for "Hap" Day, captain of the Leafs. The speedy defense man netted three goals for the Leafs and played a fine aggressive game throughout. He got both counters that gave the locals a two-goal lead coming out of the first period. His spirit was contagious for the rest of the players were strongly infected with the goal-getting mania and Day's performance was nearly equalled by Herberts, Cox and others of the Leafs. Carson, Lowery, Bailey and Rodden did not shoot any goals, but they were just as prominent in the attack, and Carson in particular had hard luck around the net when he seemingly had Chabot at his mercy.

While most of the goals were earned, Chabot did not look particularly good on a couple of them, although, considering the number of shots he stopped, the percentage that eluded him was small.

PUBLIC SCHOOL HOCKEY LEAGUE

Saturday, January 21:
9 a.m., P. of W. vs. K.E., Referee Mr. Munro.
10 a.m., Q.A. vs. C. C., Referee Mr. Munro.
11 a.m., K. G. vs. Q.M., Referee Mr. Crawford.

Saturday, January 28:
9 a.m., K.E. vs. Q.M., Referee Mr. Miller.
10 a.m., Q.A. vs. K.G. Referee Mr. Langford.
11 a.m., C. vs. P. of W., Referee Mr. Langford.

Saturday, February 4:
9 a.m., K.G. vs P. of W, Referee Mr. Crawford.
10 a.m., C. vs. K.E., Referee Mr. Munro.
11 a.m., Q.A. vs. Q.M., Referee Mr. Munro.

Saturday, February 11:
9 a.m., C. vs. Q.M., Referee Mr. Langford.
10 a.m., K.E. vs. K.G., Referee Mr. Steer.
11 a.m., Q.A. vs. P. of W., Referee Mr. Steer.

Saturday, February 18:
9 a.m., P. of W. vs. Q.M., Referee Mr. Park.
10 a.m., K.G. vs. C, Referee Mr. Park.
11 am., Q.A. vs. K.E. Referee Mr. Steer.

All games are to be played at the Cownawaga rink. When the series is over the two leading teams will play two games at the Brock street rink to decide the championship. The dates of these will be arranged by the teams interested. Goals are to count on the decision.

TRIO MUST DEFEND TITLES

Within 30 Days, Under Order Issued By National Boxing Association.

THREAT OF SUSPENSION.

NEW YORK, N.Y., Jan. 16.—(Canadian Press.—Boxing champions in three divisions— Mickey Walker, of the middleweight, Joe Dundee, welterweight title-holder, and Sammy Mandell, lightweight king, yesterday were ordered by the National Boxing Association to sign for defence of their titles within 30 days or suffer suspension in 25 member states.

Furthermore, the trio of champions must agree to decision in bouts of qualified contenders of the N.B.A. or risk vacation of their respective titles," President Thomas E. Donohue of the association declared in an ultimatum that has the approval of all states enrolled in the organization. California and New York State alone among the leading boxing centres, are not members of the association.

"Existent regulations regarding certain boxing champions were brought to the attention of the individual states by the association. President Donohue said, and the edict was decided upon unanimous. Contracts must be signed by February 16.

"The members of the association feel, with me, that a period of six months is sufficient for any champion to engage in whatever non-title matches he desires, and that the public demands action from him, as far as the defense of his crown is concerned, at the expiration of that time, President Donohue said.

SPORT BITS

Cochran Vanquished

NEW YORK, Jan 16. Canadian Press — Jake Schaefer vanquished Welker Cochran in their 3600 point balk line billiard match here Saturday night by 3600 to 2864. Schaefer was the victor in the afternoon block by 300 to 57 but Cochran came back in the night play to win the final block by 575 to 300. The highest run of the match was established by Schaefer last night 222.

Outplayed by Yale.

NEW HAVEN, Conn., Jan. 16. Canadian Press. — The Tiger and the Bulldog met in the opening game of their annual hockey series Saturday night and the Princeton team took a licking six to two, as the Yale puck chasers outplayed them through most of the game

In Second Place.

KANSAS CITY, Jan 16. — Canadian Press. — The Kansas City Plamors outplayed the Minneapolis Millers here last Saturday night to win the second game of the series 1 to 0 and thereby pull themselves to within a point of second place in the American Association. Duke Dutkowski scored the goal for Kansas City in the last minute of play.

Last Closing Date.

LOS ANGELES, Calif., Jan. 16.—Canadian Pess. — Leathern-lunged distance runners who are planning on "seeing Amercia first," via the transcontinental $25,000 Marathon race scheduled to start here on March 4, were advised yesterday that Feb. 13 would be the closing date for the entries. The marathon is to end in New York City not later than three months after the start.

C. C. Pyle, promoter of the transcontinental footpadding trail, said so many steppers spurred by the $25,000 prize have already signed up that he is looking about for a plan to weed out the top heavy list. A second prize of $10,000 will be awarded.

O.H.A. BULLETIN

The Varsity-at-Preston senior game scheduled for to-night has been postponed until a later date. Referee Russell Sandercock, of Paris, kindly note.

Upper Canada College and St. Andrew's College are playing their Prep. school group game at Newmarket this afternoon instead of at the Arena Gardens. Ernie Doyle, of Newmarket, replaces Ernie Collett, of Toronto, as referee.

The junior game between Danforths of Toronto and Pickering College will be played at Newmarket to-night, as scheduled. Lou. Walker of Toronto will referee.

The Jordan-at-Port Colborne intermediate game will be played to-morrow night, instead of Wednesday night as previously announced. Owing to lack of ice Varsity Grads will not play at Dunnville to-night.

Dr. Jimmy Stewart of Hamilton replaces Guy Smith as referee of the Dunnville-at-Simcoe game scheduled for to-night.

Clubs are again reminded to make arrangements for the playing of postponed games and to notify the O.H.A. as to the new dates.

Cully Rocher of Listowel will referee the Southampton-at-Paisley intermediate game to-night instead of Allan Ashley, of Wiarton.

Referees have been appointed for Tuesday as follows:

Intermediate Series.

Stouffville at Whitby — R. Armstrong, Toronto.
Lindsay at Port Perry—D. A. Lowry, Toronto.
Varsity at Newmarket—Harold Farlow, Toronto.

Junior Series.

Picton at Trenton—Leo Barrett, Belleville.

The Cornwall at Brockville intermediate game will be played January 18th.

WON'T RETURN TO CANADA

Charlie Gorman, speed skater, is not going to the Olympics at Canada's representative. He has refused to accept a position as an officer with the New Brunswick provincial police force, offered him by the Hon. J. M. Baxter, premier of the province. Canada will have to worry along without the great speed merchant, who is perfectly satisfied with his berth at Detroit.

Tex Disappointed In Sharkey-Heeney Bout Plans Another Elimination Tournament

NEW YORK, January 16 (Canadian Press). — "Terribly disappointed" at the showing of Tom Heeney and Jack Sharkey in their draw bout at Madison Square Garden, Tex Rickard on Saturday decided to stage a final "elimination tournament among five men, preliminary to two championship features this year."

Acting immediately in the plan, Rickard signed Sharkey to meet a suitable opponent on March 12, and engaged Heeney for a bout on March 1. He came to figure with Johnny Risko, the Cleveland Baker boy, to fight Jack Delaney, retired light-heavyweight champion, on February 10. The fifth entrant in the tourney is Paulino Uzcudun, of Spain. All matches, Tex declared, will be 15-round affairs, with the losers definitely eliminated from further consideration as potential title challengers.

From these five battlers, Rickard hopes to draw the first opponent for Tunney with Jack Dempsey standing out as the champion's second challenger. The elimination tournament victor will probably fight Tunney in June. Dempsey's third fight with the big marine is tentatively set for next September at the Yankee Stadium. Rickard is considering a match in London between Heeney and Dempsey next summer.

FOUR TOURNAMENTS ADDED TO GOLF LIST

Dozen Title Events Scheduled For Chicago Next Summer.

CHICAGO, Ills., Jan. 16.— (Canadian Press.)—Four championship golf tournaments were added to the list to be held in Chicago next summer along with the national open and the Walker cup competition, making a dozen title events for this city.

The Western Amateur championship Saturday was assigned to the Bobolink Club for August 20-25, while the Western open was set for July 25-28 at North Shore Club. The Women's Western was awarded at the same time to Indian Hill Club, but selection of the date was deferred. Also the Western junior was credited to Chicago, with time and links to be announced later.

Outside Chicago, there will be only four national meets: The National Amateur at Braeburn, Boston, September 10-15; Women's National, Hot Springs, Va., Sept. 24-29; National Public Links, Philadelphia, July 31-Aug. 4; and the Professional Golfers' championship, as yet unplaced.

Leading Scorers

GLASGOW Scotland. Jan. 16. — Canadian Press Cable. — A record for the league soccer scoring was set up on Saturday by J. McGrory, the Celtic player, during a match between his club and Dunfermline Athletic; McGrory hit the target successfully on 8 occasions.

Games in the Scottish first division on Saturday did not alter the relative positions of the first three teams in the averages, Rangers, Motherwell and Celtic. Rangers won from Airdrie, giving them a terrific beating by seven goals to two. Motherwell could only draw with Kilmarnock and so drop back still further behind Rangers, Celtic reduced their deficit to Motherwell.

Scorers in the first division games were:

Aberdeen, Bruce twice; Smith, Love, Cheyne and Black.

Airdrionians, Muir, Gordon; Rangers, Fleming, twice.

Cunningham, Craig, Muirhead, Archibald, McPhar.

Bo'ness, Oswald, Cochrane, Hibernians, Dunn.

Celtic, McGlory, eight times, Johnson.

Cowdenebath, Lindsay, Johnstone—(though his own goal.) Chambers; Hamilton Academicals Deck.

VARSITY HERE WEDNESDAY TO PLAY THE PETES

Students Will Provide Opposition in Senior Battle This Week.

LEAD THE PARADE.

But Petes Determined To Throw Them For a Total Loss Here.

The drop in temperature is welcomed by nobody more enthusiastically than by the Peterborough Senior hockey club, who are now getting an opportunity to work in some practice for their next game which brings the Varsity team on Wednesday night.

This clash should measure up as one of the most exciting of the season. There is no love lost between the two outfits and in addition to that fact, the Petes need a win to keep in the running, and they are hopeful of taking a fall out of the Students, who at present lead the Senior race. The game in Toronto was a good deal closer than the score indicates, and on the local ice the Petes figure they can throw the Varsity teamwork out of gear and spill the beans by trimming the leaders.

Varsity have a fine goalie in Murray Snyder, and a hard-checking defence in Kirkpatrick and Carrick, the former a mixer who wants to battle all and sundry. The Students line is smart and well drilled.

There are likely to be changes in the Peterborough lineup, for Manager Wright is planning a shake-up that he expects will strengthen the team.

In any event it will be a scrappy battle, easily one of the features of the season.

PAIR WIN BY SMALL LEAD

Beckman-Debaets Victors in Chicago 19th International Bicycle Race.

TWO LAP GAIN.

CHICAGO, Ills., Jan. 16.— (Canadian Press.)—Tony Beckman of Irvington, N.J., and Gerard Debaets of Belgium, last night won Chicago's 19th international six-day bicycle race with a lead of two laps over the team of Bobby Walthour, Atlanta, and Freddie Spencer, Newark, N.J.

One of the casualties of the race was Reggie McNamara, the champion six-day rider of the world, who was competing in his fifty-fifth six-day race. He fell and broke his collar bone Friday. Debaets began the race with his Belgian partner, Goosens, and Beckman started out as a partner of Fred Madden, but both Madden and Goosens were injured and forced out.

Ten of the 30 riders dropped out before the end of the long grind because of injuries in bad spills and only 15 minutes before the finish Debaets went sprawling into the inside rail on the back stretch. He recovered in a few minutes and five minutes later fought to protect his lead from the desperate spurt by Bobbie Walthour. The two leading teams gained a lap on the field in the last three minutes of the race.

Prize money of nearly $10,000 was distributed yesterday among the twenty riders who finished the race and they left for the East.

MAROONS GAIN SECOND PLACE CANADIAN N.H.L.

Defeat Pittsburgh Pirates 4-0 at Montreal With Crippled Team.

STAR PLAYERS OFF.

Victors Unleash Faster Attack in Third Period to Score Three Goals.

MONTREAL, Que., Jan. 16 (Canadian Press).—A crippled Montreal Maroon squad obtained revenge for a recent humiliating 4 to 0 defeat at the hands of the Pirates in Pittsburg by beating the same Pirates at the Forum Saturday night by a similar 4 to 0 count. The Maroons were crippled by reason of the loss of two players' services for the game. Siebert, regular defence man, was under suspension for one game, having incurred three major penalties, while Bill Phillips, first string right winger, is out of the game with an injured back.

The victory, combined with Boston's win over the Senators at Ottawa, sent the Montreal team into undisputed possession of second place in the standing of the Canadian section of the N.H.L.

The game was far from a brilliant display. The disrupted local team failed to show consistent cohesion, while the Pirates did a lot of skating which got them nowhere. The first two periods produced rather sluggish hockey. The Maroons scored one in the first period, while the second session was scoreless. In the third period Montreal pepped up the game by unleashing a faster attack which netted three goals.

Montreal were full value for their win and Worters had to give a good goaltending display to keep the local team from netting more than the four counters they did get. On the other hand, the fast-skating Pirates streaked around the ice, but seldom got anywhere near Benedict. Most of their skating was done without the puck. Only on few occasions throughout the game did they get by the Maroon rearguard and on each occasion, they were outguessed by Benedict.

The Pirates made their best scoring bids in the second period when penalties weakened the Maroons at various stages. They were unable to take advantage of extra man-power, however, owing to a strenuous defence put up by the remaining local players.

Nels Stewart led the Montreal attack with two goals, one in the first period and one in the third. Smith and Ward each scored in the third session.

Stewart's first goal came when the local left winger sniped his own rebound following a passing bout with Dutton and Carson. Dutton carried to the Pirate defence and passed to Carson on the left wing. Carson then shot the disc over to Stewart. The latter shot but Worters blocked the drive. He failed to clear, however, and Stewart rushed in and banged the puck into the net.

Hooley Smith came to life in the third period. Eleven minutes after play started he rushed the opposing defence. Both Pirate defencemen rushed at him. Just as the three of them came together, he slipped the puck over to Ward who was uncovered on the right wing. The Montreal sub, who packs a wicked drive, shot straight and true and the Maroons were two up. Forty-five seconds later, Smith dashed past the Pittsburgh rearguard, circled the net and slipped one past Worters into the corner of the net. Less than four minutes later, Stewart and Dutton staged a passing bout to beat the opposing guard, and Stewart scored his second goal of the night.

Close to ten thousand persons witnessed the game.

The teams:

Montreal.—Benedict, goal; Dutton and Munro, defence; Smith, centre; Carson and Stewart, wings. Oatman, Ward and Touhey, subs.

Pittsburgh.—Worters, goal; Burke and McCaffrey, defence; Milks, centre; Darragh and Cotton, wings; McKinnon, Smith, Drury, White, and McCurry, subs.

Officials. — Cooper Smeaton and Alex. Romeril.

Summary

First Period:
1—Montreal, Stewart 3.26
Penalties: White.
Second Period:
No score.
Penalties: Stewart 2, Munro, Ward, White and Cotton.
Third Period:
2—Montreal, Ward 11.16
3—Montreal, Smith 0.45
4—Montreal, Stewart 3.36
Penalties: Smith 2, Mils 2, Dutton

BOSTON TIGERS DEFEAT PHILLIES

Retain Leadership in Canadian-American League By 3-1 Victory.

BOSTON, Jan. 16 (Canadian Press) —The Boston Tigers defeated Philadelphia 3 to 1 in Saturday night's Canadian-American Hockey League game, and retained their place at the top of the league. The game was fast and clean, with few penalties. Redding scored for Boston in the first period. Taylor and Mackey scored the other two goals in the second period. Robinson scored for Philadelphia in the last period.

GRADS DEFEAT LONDON TEAM

O. H. A. Intermediate Champions Go Down To Defeat Goals to One.

LOU HUDSON HURT.

LONDON, Ont., Jan. 16. — Toronto Grads, Canada's Olympic hockey team defeated the London 13th Battery O.H.A. intermediate title holders by the score of 9 to 1 before a crowd of 2500 spectators at the London Arena on Saturday night. Judging by the brand of hockey played by the Grads they will undoubtedly win honor for the Dominion at the Olymic games to be played in Switzerland in February.

Hockey enthusiasts of London and western Ontario who turned out to get a glimpse of the Olympic players were greatly impressed with the showing. The forward line worked smoothly, while Ross Taylor and "Red" Porter provided a powerful defence.

"Red" Porter and Dave Trottier were the leading goal getters, scoring three counters each while Taylor, Hugh Plaxton and Fisher contributed with one goal each. Ross Somerville scored the only counter for the Battery.

Porter was the outstanding player of the game. He played wonderful defensive hockey, in addition to making the occasional rush. On several occasions he stickhandled through the entire London team to fire at the Gunners' net. He was given a great hand by the spectators and cheered for his clever playing. Trottier combined with his teammates and was always effective.

Lou Hudson Hurt.

Lou Hudson was injured in the first period when he collided with the boards after being checked by Reynolds. Hudson retired from the game but his injuries were not of a serious nature and he will be able to start in the next game.

RANGERS PASS DETROIT IN RACE

New York Team Wins From Cougars 2-1 on Their Own Ice.

CANADIENS WIN.

DETROIT, January 16. — A packed Olympia saw a hockey game last night that would have rendered 100 per cent. satisfaction but for the fact that the home team lost. New York Rangers and Detroit Cougars offered 12,000 fans a puck-chasing classic as the hirelings of Lester Patrick copped a 2 to 1 verdict to jump ahead of the local talent in the race for division honors. The Rangers had to fight an uphill battle and keep fighting after they had taken the lead to do it. Carson Cooper gave Detroit the first goal early in the initial canto when he grabbed Noble's pass at the New York blue line and hit two inches of the net that Chabot didn't have covered.

That lead held good until two minutes from the end of the middle session. Then William Cook, often termed the right-winger in the business, stepped through the centre of the defence to knot the count with a lone tally. He faked a pass and had Holmes at his mercy before he shot.

It fell to the lot of a pair of the Patrick kids to break up the party. Murdock broke all alone three minutes after the final canto started, and deliberately waited until Paul Thompson caught up to him. Then he flipped the disc across the wing, and Thompson went on at full speed to pick the opposite side of the net.

CANADIENS WIN AGAIN.

MADISON SQUARE GARDEN, N. Y., January 16. — If Howie Morenz, the flying forward of Canadiens, wonder team of the present National Hockey League race, could have been chloroformed or shaken out of the line-up in some other manner, the New York Americans would have had a chance to break the winning streak of the league leaders last night. They carried through the first period in the lead, but Morenz came into his flaming own in the last two spasms of fighting, scored three goals, two of them without any assistance from his teammates, and the final score was three to one.

No one can say the Americans, tailenders, and who should by right be despondent, didn't fight hard. They did, and put up a far better battle than the opening clash with the same team back in November. But they couldn't hold Morenz in check. Whenever he gets loose he is a threat, and he proved a double one last night before one of the biggest crowds of the year. Close to 12,000 cheered the combatants, and there was not a quiet moment in the three periods.

Our Boarding House - - - - - - - - - *By Ahern*

'Phone 700 When You Want Your
PIANO OR ORGAN TUNED
Player Pianos a Specialty. All Work Guaranteed.
W. H. CUNNINGHAM
309 Weller Street.

— FOR SALE —
New and Second-hand Rubber and Leather Belting, Pulleys, Shafting, Pipes, Wiping Rags, etc., at Lowest Prices. Also COTTON BAGS for Sale.
APARTMENTS to Let. Low Rent.
A. LOW & CO.
255 Bethune Street
'Phone 607—Nights and Holidays 1027

GAPITOL---Now Playing

We are not going to say a word about "7th Heaven." The hard boiled critics of New York and the trade press have said all that can be said about it. The only trouble is we can give you only a line or two from each review. It would take this four page press sheet to print half the glowing tributes paid this production by reviewers.

Hockey Scores

The scores of hockey games played during the week end were as follows:

National League
Maple Leafs 6; N Y. Rangers 1.

Boston 4, Ottawa 2.
Montreal 4, Pittsburgh 0.
xN. Y. Rangers 2, Detroit 1.
Canadiens 3, N. Y. Americans 1.
xPlayed Sunday.

Canadian League.
Detroit 2, Windsor 1.

Canadian-American League.
Boston 3, Philadelphia 1.
Quebec 4, New Haven 0.

American Association.
Kansas City 1, Minneapolis 0.

Interprovincial.
Fort William 6, Brandon 1.

Don't Fuss With Mustard Plasters!

Don't mix a mess of mustard, flour and water when you can relieve pain, soreness or stiffness with a little clean, white Musterole.

Musterole is made of pure oil of mustard and other helpful ingredients, and takes the place of mustard plasters.

Musterole usually gives prompt relief from sore throat, bronchitis, tonsilitis, croup, stiff neck, asthma, neuralgia, headache, congestion, pleurisy, rheumatism, lumbago, pains and aches of the back or joints, sprains, sore muscles, bruises, chilblains, frosted feet, colds of the chest (it may prevent pneumonia).

The Musterole Co. of Canada, Ltd. Montreal

MUSTEROLE
WILL NOT BLISTER

Better than a mustard plaster

Bridge Me Another

By W. W. Wentworth

(Abbreviations: A—ace; K—king; Q—queen; J—jack; X—any card lower than 10.)

1—Should second hand always play low?

2—Should you always cover an honor with an honor?

3—Should you lead to dummy's weakness?

The Answers.

1—Yes, as a general rule; there are exceptions.

2—As a rule, yes; there are exceptions.

3—As a general rule, yes.

(Copyright, 1927, by the Ready Reference Publishing Company.)

DOG SAVES BOYS BUT DIES IN FIRE

Hamilton Youths Roused By Dog's Barking Early Sunday.

HOUSE BURNED.

HAMILTON, Ont., Jan. 16.—Nelson and William Morrison, 421 Jackson Street West, well known ball players, had a narrow escape from death when they were trapped by flames in their bedroom yesterday morning. They owe their lives to a faithful dog, which, surrounded by flames, sounded the alarm but lost its own life.

Nelson Morrison suffered lacerations of the hand when he broke the window glass that he might escape. So close were the flames when the fire was discovered that William Morrison was burned slightly about the face. The boys jumped from the second-storey window and called the fire department. Mrs. E. Morrison, their mother, occupied the front portion of the home and was not in danger. She was rescued when the fire department arrived.

The blaze started in a kitchen pantry and, apparently, it had been burning for some time before the occupants of the house were aroused. Smoke from the fire had filled the building and in a few minutes more the boys would probably have been overcome.

Nelson Morrison was aroused by the constant howling and barking of the dog. Deciding to jump out to investigate he found himself in a hot room with dense smoke pouring in and flames cracking about him. He lost no time in calling his brother and then smashed the glass and jumped to the street. Access to his mother's room was cut off by the tongues of fire and one boy called her from the front of the home, while the other son sent in the fire alarm. Efforts were made to reach the dog, but the blinding smoke and terrific heat made rescue impossible and its howls grew weaker. Its body was found at the foot of the stairs.

The cause of the fire is not known. The damage was estimated at $1,200.

MANY INJURED.

Details Lacking Regarding Casualties of Buenos Aires Cyclone.

BUENOS AIRES, Jan. 16 (A.P.).—A cyclone yesterday struck the town of Pilar, 40 miles northwest of Buenos Aires.

Due to the disruption of telegraph and telephone communication, details regarding casualties and damage are not available. It is known, however, that many persons were injured and that there was extensive property damage.

Pilar has a population of 2,000 inhabitants.

REGENT

NOW PLAYING

Norma Shearer in 'After Midnight'

Beauty among the bright lights, behind the scenes of Broadway—Gay and sometimes Tragic—When the Clock Strikes Midnight. A "Slice of Life" is this stirring picture

Comedy, 'Batter Up'
Fox News. Review

LADY BOWLERS ELECT OFFICERS

Mrs. A. Hope Again Chosen President of All Saints' Club.

REPORT PRESENTED.

The Ladies' Bowling Club of All Saints' Church held a business meeting in the Parish Hall on Monday evening.

The president, Mrs. A. Hope, occupied the chair and after the secretary's report had been received and adopted she asked C. H. Wiggins, president of the Men's Club, to take the chair for the election of officers, whic resulted as follows

President—Mrs. A. Hope.
Vice-President—Mrs. F. Millard.
Sec.-Treas.—Mrs. S. T. Harris.

Announcements as to nights for bowling will be made later, when the matter has been discussed with the men's executive.

HOCKEY NOTES

The Church Hockey League schedule is as follows:

Midget—A Group, 5 to 6

Jan.
16—Trinity v. All Saints.
18—Mark v. George Street
20—All Saints v. Mark
23—George Street v. Trinity
25—Trinity v. Mark
27—All Saints v. George Street
30—All Saints v. Trinity.
Feb.
1—George Street v. Mark.
3—Mark v. All Saints.

Midget—B Group 5 to 6

Jan.
17—Murray v. St. James.
19—St. John's v. Murray.
24—St. James v. St. John's
26—St. James v. Murray.
31—Murray v. St. John's
Feb.
2—St. John's vs. St. James.

Juvenile—A Group, 6 to 7

Jan.
16—Trinity v. All Saints.
18—St. John's v. Trinity.
23—St. Paul's v. Trinity.
25—St. John's v. St. Paul's
30—St. Paul's v. All Saints.
Feb.
1—St. John's v. All Saints.

7 to 8

Jan.
16—St. Paul's v. St. John's
18—All Saints v. St. Paul's
23—All Saints v. St. John's
25—All Saints v Trinity.
30—Trinity v. St. John's
Feb.
1—Trinity v. St. Paul's

B Group, 6 to 7

Jan.
17—Murray v. St. George's
20—George Street v. Murray
24—St. George's v. George Street
27—St. George's v. Murray.
31—Murray v. George Street.
Feb.
3—George Street v. St. George's.
Teams standing first in group, play off.

Junior, 8 to 9

Jan.
16—George Street v. Park Street
18—George Street v. All Saints.
23—St. Paul's v. George Street
25—St. Paul's v. All Saints.
30—St. Paul's v. Park Street.
Feb.
1—All Saints v. Park Street.

Junior, 9 to 10

Jan.
16—All Saints v. St. Paul's
18—Park Street v. St. Paul's
23—Park Street v. All Saints.
25—Park Street v. George Street
30—All Saints v. George Street.
Feb.
1—George Street v. St. Paul's
First and second teams play off.

Senior, 7 to 8

Jan.
17—George Street v. Park Street
20—Murray v. George Street
24—Park v. Murray.
27—Park Street v. George Street.
31—George Street v. Murray.
Feb.
3—Murray v Park Street.
First team winner.

THEATRES

AT THE GRAND.

ALADDIN.

Two large audiences have to thank the members of the "Aladdin" Company for one hundred and fifty minutes of delightful entertainment at the Grand on Saturday. This colorful pantomine with a cast chorus and production direct from the old country, was bright, clever and always enjoyable, featured by clever dancing, singing that was pleasing rather than powerful, a wealth of comedy and some very delightful scenic effects. It was capably staged and presented by a cast fully adequate and capable.

Bertha Russell the "principal boy," was a memorable Aladdin, winsome and charming in appearance, wtih a voice that was full of music. Miss Russell was indeed an engaging figure, scoring heavily in everything she did. Some of the most enjoyable song numbers of the pantomine fell to her lot and her rendition of "The Street of Chinese Lanterns," and "Why? Because I Love her," left nothing to be desired. Lillian Barnes as Pekoe, and Florence Cameron as "The Princess" both sang charmingly.

The comedy portion of the production was in good hands with David Lee as the Widow Twankey and Fred Wolgast a scream, as Abanazar, the Wizard. These two capable funmakers made their every moment on the stage count heavily in laugh production and they had their reward in the hilarity that reigned out in front. Wolgast had a voice that was funny no matter what he said.

The specialities introduced were above the average. Harry Gilmore did some capital work as the cat, the Lorenzi brothers staged a laughable bit of burlesque boxing, and the four Wards "quartetted" to excellent advantage, adding a dance number to their second number that was as successful as their vocalism. The Rosebud dancing shows, too, carried off a big share of the honors. Their work was clean cut and snappy throughout, and the precision of their routine won the audience.

"Aladdin" was from all angles a pleasing success and Peterboro would welcome more of the same theatrical fare. And by the way, we are going to get some soon, for F. Stuart Whyte, whose productions were so greatly enjoyed a decade ago, is bringing us a brand new edition of "Dick Whittington," the first showing of that particular pantomine in Peterboro. Mr. Stuart-Whyte gave us in a memorable cycle of handsomely staged productions, "Aladdin," "Robinson Crusoe," and other pantomines, and his return to that field, after a long absence, will be appreciated by those who remember the general excellence of all his presentations.—F.D.C.

AT THE REGENT.

"AFTER MIDNIGHT" SHOWS WHAT LIFE IS REALLY LIKE

Few motion pictures have ever gotten under the crust of life far enough to show picturegoers what life itself is really like.

"After Midnight," Norma Shearer's new starring vehicle for Metro-Goldwyn-Mayer, now playing at the Regent Theatre, has not only penetrated the crust but has delved deep into the core of life.

For some reason story tellers have always insisted on writing things that never happen, never could happen and even sound illogical in their telling. Monta Bell, who directed "After Midnight," and who wrote the original story, has told a simple story in a simple manner—thereby giving it magnitude and greatness.

A Different Role

He has given to Norma Shearer the character of a young girl whose one great enemy is life. He has witten his story and transplanted it to the screen with nothing of the startling nor illogical in it. Miss Shearer is a young girl whose path is beset by circumstances—not physical heavies.

Lawrence Gray gives a good portrayal of the romantic male role and Gwen Lee sophisticated Gwen, bursts out with a flame of acting that shows all she needs to become a star is opportunity.

NO MORE PILES

Pile sufferers can only get quick, safe and lasting relief by removing the cause—bad blood circulation in the lower bowel. Cutting and salves can't do this—an internal remedy must be used. Dr. Leonhardt's Hem-Roid, a harmless tablet, succeeds because it relieves this blood congestion and strengthens the affected parts. Hem-Roid has a wonderful record for quick, safe and lasting relief to Pile sufferers. It will do the same for you or money back. McDermid & Jury, Bond's Drug Store and druggists anywhere sell Hem-Roid with this guarantee.

District Churches

WOOLER UNITED CHURCH

WOOLER, Jan. 16.—At the United church on Sunday morning the choir sang, "Are you ready for the Kingdom." The responsive reading was from the ninety-second psalm. Rev. H. B. Neal chose his text from the twelfth verse of the ninety-second psalm, "The righteous shall flourish like the palm tree." God's greatest blessing to mankind was the gift of trees, forest-covered earth, stately oak, and pine. The cedar of Lebanon, was part of Solomon's temple. The Psalmist tries to find something for people to follow in the characteristics of the palm, the king of trees. Sixty to one hundred feet in height, graceful, upright, they have three hundred and sixty different uses. The produce, two hundred to four hundred pounds of dates in one season. The seeds are fed to camels, bark for wood. So in strength, we grow in usefulness to the human nature. It is a symbol of victory; ancient monarchs returned, waving palm branches as an emblem of victory. An upright individual may grow from within, grows and develops. His life shall be upright emblems of Christian life, evidences of good fruit, which shall inspire men to higher and nobler life, the righteous shall flourish like the palm tree.

In the evening service, the message was taken from second Samuel, 18th chapter and 33rd verse—David mourning over the death of his son, Absalon.

READ THE WANT ADS.

BROWNS' HARDWARE
January Clearance Sale

TO REDUCE OUR STOCK BEFORE TAKING OUR ANNUAL INVENTORY, WE ARE OFFERING MANY SEASONABLE LINES AT PARTICULARLY PLEASING PRICES!

25% Discount Off all Silverware and Carving Sets

STAINLESS DESSERT KNIVES
are no longer luxuries at these prices, per ½ Dozen.
$1.49 and $3.19

GRAPE FRUIT KNIVES
34c

BUTCHER KNIVES and KITCHEN CARVERS
69c

POCKET KNIVES
29c 39c 69c

BARBERS' SHEARS
79c

HAIR AND NECK CLIPPERS
$1.09 and $1.49

SCISSORS
An extra pair is always handy. Buy at these low Prices . . . . . .
39c and 69c

TEA KETTLES
McClary Copper, Nickel-plated . . . . . .
No. 8 Size $2.29 No. 9 Size $2.49

DOOR BELLS
69c and $1.19

COCOA DOOR MATS
89c

HOUSE NUBMERS
Plain Aluminum . . . . .
4c Each 3 for 10c

De Luxe Aluminum—White Figures on Black Background . . . . . .
13c Each 3 for 35c

MAIL BOXES
22c

LETTER BOX PLATES
29c

FLOOR WAXER AND POLISHER
for Hardwood Floors . . .
$2.79

FLOOR MOPS
Dry and Oil Treated . . . .
69c $1.09 $1.69

FLOOR WAX
Boulton's per Lb. 43c Johnson's 67c

CORN BROOMS
39c 59c 79c

DUST PANS
Open 13c Covered 19c

MOP STICKS
17c

MOP CLOTHS
21c

TOILET BOWL BRUSHES
Indispensable for Sanitary Cleaning . . . . . .
27c 34c 43c

Tool Specials
For the Man who likes to fix things at Home.

HAMMERS
39c and 69c

RULES
2-Foot Folding . . . . . .
23c and 69c

CARPENTERS' APRONS
Save your Clothes . . . . .
39c and 59c

SCREW DRIVERS
29c and 39c

HAND SAWS
$1.09 and $1.49

COPING SAWS
21c

PLIERS
Slip Joint and Combination,
39c and 59c

ELECTRIC IRONS
Specially Priced, with Cord
$2.29

ELECTRIC TOASTERS
Upright style, with Cord . .
$1.79

ELECTRIC BULBS
Diamond Tungsten . . . .
4 for 83c

Mazda Inside Frosted . . .
3 for 83c

CLOTHES BASKETS
69c and 89c

GALVANIZED SCRUB PAILS
39c

SCRUB BRUSHES
12c and 21c

STEP LADDERS
5-Foot, Strongly Made . .
$1.98

COAL HODS
Black 59 Galvanized 89c

GALVANIZED ASH PAILS
53c

GALVANIZED ASH BASKETS
With Handles on Side . . .
$1.19

GALVANIZED WASH TUBS
No. 2 Size Special
$1.09

WASH BOARDS
Zinc 39c Glass 63c

CHAIN DOOR FASTENERS
With Burglar Alarm . . . .
$1 98

ICE CREEPERS
69c Pair

SPECIAL VALUES IN ALUMINUM UTENSILS

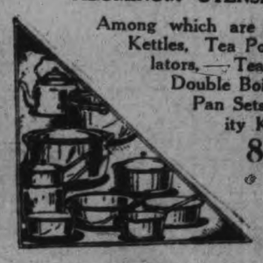

Among which are Preserving Kettles, Tea Pots, Percolators, Tea Kettles, Double Boilers, Sauce Pan Sets, and Utility Kettles . .
89c Each

AN ASSORTMENT OF HANDY KITCHEN NOTIONS

Including Pie Plates, Measuring Cups, Potato Mashers, Ladles, Graters, Tart Tins, Cake Pans, and Dish Mops, specially priced at .
2 for 23c

BROWNS' HARDWARE

No Discount Bonds on Special Items 171 Simcoe Street All Sale Specials Cash or C.O.D.

GO!
we must clear the decks

OUR CLEARING SALE IS IN ITS LAST WEEK, and as lively as ever. Better wake up to its advantages during THE LAST 5 DAYS. The Bargains are more than generous — they're Phenomenal! And don't forget that no matter how low the price, everything is straight DICKSON STORE QUALITY. Lots more like these!

LADIES' RIB TOP SILK AND WOOL HOSE

Fine quality Silk and Wool Hose, rib top, in black and white, nude and white, grey and white, and sand. Regular $1.00. Special Sale price . . . . . .

79c

LADIES' PURE WOOL CASHMERE HOSE

We have gathered into one lot all odd lines of Ladies' Pure Wool Plain and Ribbed Cashmere Hose. Colors are brown, grey and sand. Regular $1.25 and $1.50 Hose. Special Clearing Sale price, pair . . . . . .

50c

PURE LINEN TOWELLING

Pure Linen Towelling with colored borders; also dark colors. Extra Special Sale price . . . . . .

12½c

The Dickson Store

395 GEORGE STREET.

Gee Dad I've Gained 3 Pounds

The value of Olajen as a food-tonic is almost instantly apparent in the case of under-nourished, anemic, nervous children or those with poor appetite. Not only do they gain in weight but the nervous condition rapidly improves, and an equally striking improvement may be confidently expected in their school record. There are no exceptions to this rule when Olajen is taken regularly. Don't handicap your children. Give them Olajen.

Your druggist can supply you.

OLAJEN LIMITED

27 Front St. East, - Toronto

O. 107

Olajen

A Builder from Childhood to Old Age

PRESS ADOPTING HOSTILE ATTITUDE

Japanese Newspapers Comment on United States' Naval Program.

TOKIO, Jan. 16 (A.P.).—The vernacular newspapers are generally adopting a hostile attitude toward the recently announced United States naval program. Asahi sarcastically remarks: "America recommends to France an extension of the treaty outlawing war, yet she recommends for herself an expension of naval building."

The United States is warned by Hochi that she is antagonizing the whole world in carrying out a huge naval expansion program to satisfy her vanity, while Jiji, after lauding the spirit prompting America's reply to France, asks: "But does not the propcsal to carry out the naval expansion disclose the game America has played at the expense of the world?"

The same paper, after considering the expansion proposal as definitely aggressive on the part of America, remarks: "There are few things so ridiculous as the remark made by America that she desires only to bring her naval strength to a high standard regardless of other powers."

JAPAN AGREES WITH U. S. NOTE

Willing To Enter Discussion Toward Treaty For Promotion of Peace.

STATEMENT UNOFFICIAL.

TOKIO, Jan. 14 (Canadian Press). Japanese authorities said unofficially today that Japan agreed in principle with the latest United States note to France on the proposal to renounce, and Japan was willing at any time to enter upon a discussion looking toward a general treaty for the promotion of world peace.

THE BOOKS OF 1927

It has been suggested that more publicity might be accorded in the press by the library to books obtained for the Public Library and in response to that suggestion an attempt will be made in this article to draw attention to some of the salient features of the books purchased for the Library during the past year.

In the matter of fiction there is not very much to be recorded. Many books have been purchased, but it would be hard to pick out three of a really outstanding character, which could be recommended to readers as containing something of genius, yet entirely free of filth. I use the word 'yet' deliberately because a great many people seem to be obsessed with the idea that the greater laxity in regard to manners or morals a writer shows in his work the greater is his cleverness and knowledge of life. When writers of high calibre succumb to the general demand for prurriency in fiction it seems to bode ill for society. But just as the great middle-class of any country is the real backbone of the community so the great body of writers who halt midway between talent and genius, numbering among them such men as Eden Phillpotts, Stanley Weyman, George Gibbs, and others, are saving the situation in fiction. They are well backed up by a formidable array of lesser lights whose talent for arousing the interest of the public lies in the realm of adventure. Writers like Sabatini, Wren, Oppenheim and Fletcher appeal to the majority of readers in any community and it is in books by authors like these that the reading public of Peterborough seems mainly to be interested. Detective stories may not be high-class but they are usually clean and as the finale of such tales generally shows vice punished and virtue triumphant there is nothing much to be said against them on the score of hurtfulness.

In other fields the Library has obtained some first-class books and it is a pleasure to record the arrival of such works as the two volumes of the Life of King Edward VII., the Creville Memoirs, the Life of Queen Mary, Langton's Early Days in Upper Canada, and Romantic Rascals, the last named, however bizarre its title, being full of interesting matter, and giving amongst many others the lives of such interesting characters as the Tichborne Claimant and Cagliostro.

Besides the usual yearly reference books and almanacs the Library now possesses the new Chambers Encyclopaedia, the latest volumes of the Encyclopaedia Britannica and that most interesting source of historical information concerning the early Canadian missionaries, The Jesuit Relations.

Readers and lovers of religious books will find splendid material in the Man Nobody Knows and the Book Nobody Knows, in the Christ of the Indian Road (of which we possess six copies) and in a distinctly powerful book by an Anglican clergyman named Studdert Kennedy, entitled "Lies."

In the realm of philosophy we have several books on psychology and a fine one by Will Durrant called The Story of Philosophy. An encyclopaedia of Old Testament History will be found of great help to Bible students as will the Expositor's Bible in several volumes, edited by the late Sir W. Robertson Nicoll.

The Useful Arts section has been enriched by several first-class books, possibly the most useful being Spon's Workshop Receipts, and Water-power Engineering.

The Peterborough reading public has always evinced a great taste for works of travel and the outshining books in this respect have been Trader Horn, The Revolt in the Desert by Lawrence, and Mother India. Spender's Changing East has also found many readers.

As regards things Canadian we have been specially fortunate in getting many useful and valuable books. A few of the number are given here. The Canadian Citizen; Houses of Romance; A Canadian Manor and its Seigneurs; Canadian Art Movement; Canadian Footprints; Evolution of French Canada; Study in Canadian Immigration; Mercantile Law of Canada; Digest of Canadian Mercantile Law; Brief Canadian Biographies; and the Dictionary of Canadian Biography. There are of course many other books in various classes which should appeal to the dilettante reader or to the student.

Readers are reminded that lists of freshly arrived books are always pasted in the library and can be found on the catalogue cabinet.—F.M.D.

Only four official dishes have been broken in the White House since 1918.

An agile Ceylonese can climb a 90-foot palm tree in ten seconds.

The first Sunday School was held in Gloucester, England, in 1812.

GILLEX

W. J. Davis

Has For Sale

ONE SECOND-HAND MANURE SPREADER.

ONE SECOND-HAND DE LAVAL CREAM SEPARATOR.

TWO SECOND-HAND PLOWS, CHEAP.

FENCE WIRE AT CUT PRICES.

Also

PUMPS of All Kinds Repaired and Installed.

379 WATER ST. - 'PHONE 2353

TILLIE THE TOILER - - - - Getting Nowhere - - - - - - By Russ Westover

BRINGING UP FATHER - - - - - - - - - - - - - - - - By Geo. McManus

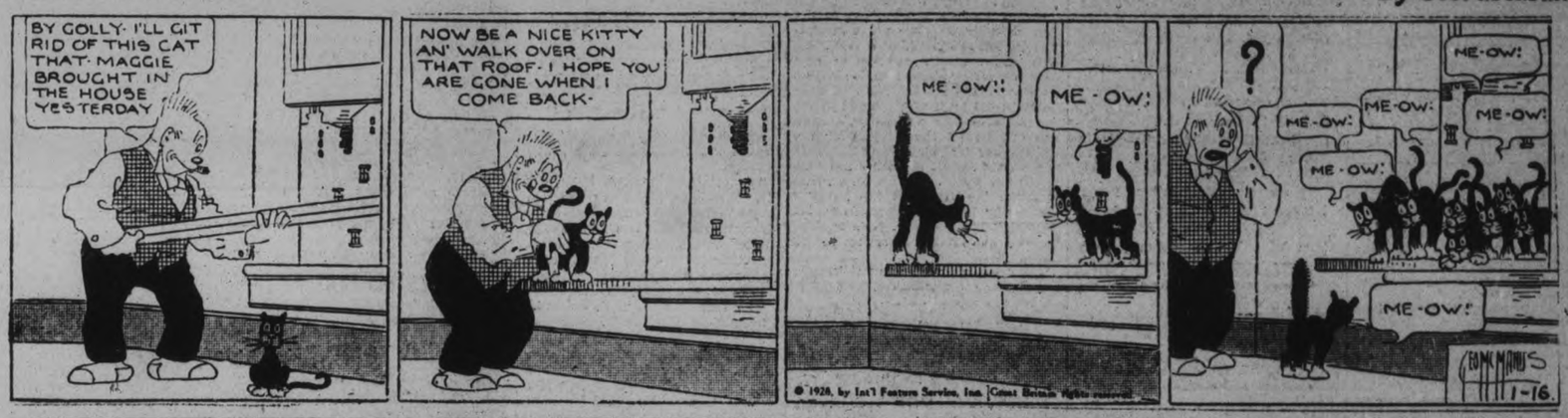

OLIVER'S ADVENTURES - - - - - - - A Sinister Background - - - - - - - By Gus Mager

Bobo Baxter—Hold Still, Please — By Rube Goldberg

PETERBOROUGH AND THE GREAT WAR

As Recorded in The Examiner.

JANUARY 15, 1915.

Peterborough to be centre for mobilization, General Hughes announces.

Home Guard had 450 on parade. 25 men have volunteered for active service.

General: British storm La Bassee.

JANUARY 16, 1915.

Lt.-Col. Munro, of the 8th Mounted Rifles, visits Peterborough garrison.

Peterborough factories prepare to make shells.

John Lightfoot, training at Winnipeg, dies of peritonitis.

Princess Pats routs enemy in bayonet charge at Dead Man's Valley, Ypres.

JANUARY 15, 1916.

Prizes offered for most recruits brought in.

Local Council of Women to aid recruiting.

Captain Widdifield promoted.

Bandmaster Preston Grange transferred from 59th to 93rd Battalion.

93rd Battalion orders by Lt.-Col. T. J. Johnston. Orderly Officer: Lt. F. S. Dupuy.

Taken on strength: W. J. Shine, Roland Johnston, W. A. Richmond, George H. Graham, George Digley.

JANUARY 16, 1916.

Sunday.

JANUARY 16, 1917.

Sgt. Instructor Patrick Duggan, twice wounded, arrives home.

Pte. Stuart Anderson, reported missing at battle of Sanctuary Wood, 1916, officially reported killed in action.

Sgt. Instructor Herb Clayton crosses to France.

Lt.-Col. Ackerman and R. R. Hall address recruiting meeting at Norwood.

Peterborough veterans attend banquet given by Otonabee Chapter, I.O.D.E. Those present were: Major E. D. O'Flynn, Captain Belton, Capt. J. H. Burnham, Lt. A. E. Brittain, Lt. T. W. Quinn, Sgt.-Maj. R. Biggs, 8th C.M.R.; Sgt. Peter Victor, 2nd Batt.; Sgt. W. Dalliday, 3rd Batt.; Sgt. J. Coppock, 39th Batt.; Sgt. W. Stanley, 139th Batt.; L.-Cpl. J. Kilbreck, R.C.R.; L.-Cpl. H. J. Staunton, 15th Batt.; L.-Cpl. D. Gunn, 39th Batt.; Pte. J. S. Crowe, 139th Batt.; Pte. J. H. Wilson, 2nd Batt.; Pte. A. W. Phipps, 2nd Batt.; Pte. J. O. Landry, C.A.M.C.; Pte. L. A. Clarke, 21st Batt.; Pte. O. White, 21st Batt.; Pte. C. J. Wilcox, 2nd Batt.; Pte. R. H. Muir, 21st Batt.; Pte. R. J. Saffrey, 39th Batt.; Pte. H. E. Henry, 93rd Batt.; Pte. S. Joliffe, 93rd Batt.; Pte. I. Wedlock, C.M.R.; Pte. Thos. Parrington, 2nd Batt.; Pte. Ernest Mesley, 2nd Batt.; Pte. G. Fallon, 14th Batt.; Pte. A. C. Steele, 238th Batt.; Pte. F. Degen, 93rd Batt.; Pte. R. Jackson, 93rd Batt.; Pte. W. Hayes, 136th Batt.; Pte. Horace Urquhart, R.C.R.; Pte. R. Mitchell, 93rd Batt.; Pte. A. Vincent, 93rd Batt.; Pte. Joseph O'Leary, 52nd Batt.; Pte. Walter Farr, 93rd Batt.; Pte. C. Sturgeon, 8th C.M.R.; Pte. F. Knight, 5th C.M.R.; Pte. C. Scholes, 93rd Batt.; Pte. James Foster, 93rd Batt.; Pte. B. Jinks, 93rd Batt.; Pte Harry Baker, 238th Forestry Batt.; Pte. J. Foskell; Pte. H. Coit, C.A.S.C.; Pte. M. A. Lonergan, 93rd Batt.; Pte. Percy Parrington, Strathcona Horse; Gunner W. Swindon, 52nd Battery; Gunner J. C. Smith, 4th Battery; Scout G. N. Cowan, 39th Battalion.

General: "Canadians in France are active, but the casualties are light."

JANUARY 15, 1918.

Pte. Fred Tanner (Chandos) killed in action.

Deputation asks City Council to give 93rd Battalion band instruments to G.W.V.A.

JANUARY 16, 1918.

35 men of 1st E.O.R. leave city for Kingston.

First pay parade of Peterborough draftees.

Pte. E. Hawthorne returns from front, wounded.

Hot meals without work

SHREDDED WHEAT

Help the whole family to better health

Save yourself time and trouble

Serve it with hot milk

• MADE AT NIAGARA FALLS •

FAMOUS LOVE ROMANCES — Dante and Beatrice (I) — By Nicholas Afonsky

The love story of Dante Alighieri, greatest poet of Italy and one of the greatest poets of any age or place, is the story of a dream of love. Once only in their lives did Dante and Beatrice meet. But the memory of the beautiful girl dominated the poet's thought and life until the day of his death.

Dante was born in 1265 in Florence, then one of the greatest cities of the world. His father, it is thought, was a lawyer. As a boy Dante, sensitive to beauty in every form, taught himself, as he says, "the art of bringing words into verse." He spent much time composing poetry, and reading it.

One day, when he was nine, his father took him to a fete in the garden of his rich and noble neighbor, Folco Portinari. They were wandering about under the trees when the father pointed out young Beatrice, about Dante's age, the daughter of their host. This first sight of his love he never forgot.

In the "Vita Nuova", in which Dante tells the story of his high and holy passion for Beatrice, he describes the little girl as he saw her that day. "Her dress on that day was of a most noble color, a subdued and goodly crimson, girdled and adorned in such sort as best suited her very tender age."

Determination

IS GOOD
But a little
CLASSIFIED AD
will get you a man who knows just how to do your job

PHONE 1000

We will Send for Your Copy
RATES IF PREPAID.
1 Cent a word or figure for first insertion.
1-2 cent a word for repeats.
25 words, one time 25c
25 words, three times 50c

a For Sale—General

IF YOU REQUIRE SANITARY RUBber goods write for catalogue and price list. Safe and Sanitary Rubber Works, Dept. 17, 4906 Wellington Street, Montreal, every Sat. 1 yr. 7885 A

FOR SALE — COMPLETE CANDY-making Outfit; would sell as a whole or separate parts. Apply 197 Brock, or 'phone 1458W. 2d-13-2773A

ATTENTION, MEN! TAKE ADvantage of our Money-raising Sale, which is made necessary by the mild weather. Good, clean Overcoats, $3.00 up; All-Wool Sweater Coats, $1.59; Pants, $1.00 up; good Vests, 50c; Winter Caps, $1.39; Slightly Used Suits, $5.00 up Men's and Boys' Rubbers at Greatly Reduced Prices. Ruskin's, 219 Hunter W. 2d-13-2674A

KITCHEN CABINET, ALMOST NEW, reasonable. Owner leaving City, 322 Mark. 3d-15-2803A

LARGE MIRROR, ANTIQUE. APPLY 462 Rubidge. 3d-14-2782A

FOR SALE — ALSATIAN POLICE Pup, sable color; ten months old. 260 Murray. 3d-13-2748A

PERSIAN LAMB COAT IN GOOD condition; also organ. Cheap. 'Phone 2792W. 3d-14-2765A

LADY'S MUSKRAT COAT, MEDIUM size. Apply Evenings, 368 Downie. 3d-13-2763A

QUEBEC RANGE FOR SALE, JUST new, for Coal and Wood; has oven and hot water front; a bargain; owner leaving city. Also One Premier Cream Separator, in good order. Apply 574 Charlotte Street. 3d-13-2746A

IDEAL FAVORITE COAL OR WOOD range, with warming closet and reservoir; in good condition. Apply 157 Dublin street. 3d-13-2718A

FOR SALE — FRESH AND GOOD Rotten Manure. 'Phone 2661. 12d-165-2489A

BODY HARDWOOD, HARDWOOD Slabs; moderate prices. 'Phone 1244W. J. M. Delong. 26d-27-2536A

COAL, COKE, AND WOOD — DRY Body Hardwood, Limb Hardwood, Maple Slabs, and Hemlock Slabs. 'Phone 3038W. E. Metcalf, 215 Edinburgh. 26d-27-4184A

ALL KINDS OF HARDWOOD, FOUR-foot Wood or cut any length desired, Elm and Mixed Wood, either here or delivered. Lot 9, Con. 1, Douro. Apply Joseph Tedford, Warsaw, Ontario, 'Phone Warsaw 5 ring 2. 12d-166-2523A

HEATED APARTMENT, SUITABLE for Bachelor; or would be large enough for two; immediate possession. Apply 437 George Street. dtf-3549B

STREET MAPS FOR SALE OF THE City of Peterborough. All streets shown and locations of manufacturing plants only 50c. At The Examiner office. dtfA

BELTING FOR SALE — All sizes. A. Atkins, 189 Charlotte Street. 'Phone 771. 12d-19-2695A

PAIR BOOTS AND SKATES, SIZE 3½; Library Table; both in good condition. 'Phone 2074W. 3d-15-2794A

BED SPRINGS, MATTRESS, NEARly new. Apply Afternoons, 717 Bethune Street. 3d-13-2793A

VIOLIN, OR WILL EXCHANGE FOR Victrola. 'Phone 1610W. 26d-32-2648A

LIVING - ROOM TABLE, SOLID Bird's-eye Maple. Apply 593 Bethune Street. 3d-15-2782A

SLIGHTLY USED FURNACE, INstallation complete; also Quebec Cook Stove. 'Phone 3071. 3d-15-2817A

ONE PAIR OF LADY'S C.C.M. TUBE Skates and Boots, size 5; and Two Ladies' Winter Coats. Apply 203 Rubidge Street. 'Phone 1206J. 2d-14-2820A

DRY PINE SLABS, CUT 12-IN., $2.50 per Load; Hemlock Slabs, cut 12-in., $3.00 per Load. Apply A. Deal, 'phone 1930W. 6d-18-2810A

BURN OTO COKE — CHEAPER, Cleaner, and Better; also Anthracite Nut Coal, Body Hardwood, Hard and Hemlock Slabs cut to order. Thompson's, 'phone 2260. 6d-18-4457A

FOR SALE — HALL RACK, $7; OAK Dresser, $9; Walnut Dresser, $11; Sideboard, $6; Rockers, $1 up; Large Carpet, $3; Records, 5 for $1; Drophead Sewing Machine, Parlor Tables, Iron Beds Complete Chest of Drawers, Toilet Sets, Oilcloth, Kitchen Tables, Chairs, Dishes. Records Exchanged, 10c. Apply 58 Aylmer (near Perry). 3d-15-2799A

ONE 7 H.P. DE LAVAL ENGINE—good as new; One Taylor's Safe; cheap for quick sale. 'Phone 1026. 6d-18-4356A

LIGHT DELIVERY SLEIGH, APPLY 189 Charlotte, or 'phone 771. 3d-15-2805A

FOUR-TUBE RADIO SET, INCLUDing Tubes, Sixteen-Fifty. 652 Stewart. 3d-15-2806A

b For Rent—Houses and Apartments.

TWO FURNISHED LIGHT HOUSEkeeping Rooms. 'Phone 2143W. 3d-14-2766B

TO RENT — STEAM - HEATED Rooms, with or without Board; accommodation for Travellers; 5 minutes from Depots; Private Apartment. 189 King. 'Phone 1957F. 3d-15-2819B

TO RENT — 5-ROOMED HOUSE, all conveniences. Apply 147 Park Street. 3d-15-2802B

TO RENT — NICE FLAT, CONVENiences, clean, in good condition; central; reasonable rent. 'Phone 2211F. Apply 183 Antrim. 6d-17-2780B

TO RENT — MODERN HEATED Apartment. 'Phone 1282J. 12d-22-4329B

FURNISHED ROOMS, GENTLEMAN or Lady; central. 'Phone 2186F. 6d-16-2749B

STEAM - HEATED APARTMENT, Bachelor, Couples, Business Girls. 'Phone 1153W. 3d-14-2785B

FIVE-ROOMED RED BRICK HOUSE on Park South, close to all Southend factories, fifteen minutes' walk from C.G.E. 'Phone 2117W. 3d-13-2761B

TO RENT — AT ONCE, SMALL House on Perry. 'Phone 1059M. 3d-14-2788B

LOOK! FOR RENT, $12.00 PER month, Small House; lights, water, garden; very central. Apply 421 George. 'Phone 273, Evenings. 6d-13-2679B

FOR RENT — MODERN SEVENroomed house, near C.G.E., immediate possession. Rutherford & Nugent. 3d-14-2768B

HOUSE, 539 DOWNIE. APPLY 437 George. dtf-3928B

FOR RENT — NO. 385 WATER Street, suitable for Store or Office. Apply 437 George Street. dtf-4233

c For Rent—General

FOR RENT—HEATED OFFICE ON George street. Apply 437 George street. dtf-43

TWO OUTSIDE OFFICES IN BANK of Toronto building; heated; apply Bank of Toronto. dtf-1529C

GOOD FARM TO RENT — GOOD buildings, good land, square hundred, all work land; two miles from Campbellford. T. J. Horkins, Campbellford, Ont. 18d-27-2722C
3wkly-12,26,2-2722C

d Real Estate.

FOR SALE — MODERN 6-ROOMED House, very desirably situated in the West-end. This House has just been finished, and has every convenience. Easy terms (Monthly Instalments if desired). Apply 437 George Street. dtf-1764D

FOR SALE — 12 ACRES, CLOSE TO City, Good Brick House, in fine condition; wired for electric stove; hard and soft water in kitchen; stable, garage, excellent location; fine spot for milkman. Have a look at it. See H. J. McCannan, or ring 46. 3d-14-2772D

5-ROOM BRICK BUNGALOW, WITH large garden, all in berry bushes, garage, hen house, etc. This House can be bought with small payment down. Apply to owner, 264 King Street. 3d-13-2757D

HARK! DANDY 10-ACRE GARDEN, Small Fruit, Cottage and Barn; handy to City. Snap for quick sale. Consider exchange. Small House in City. Apply 421 George Street. 10d-19-2723D

f Boarders Wanted.

BOARDERS WANTED — WARM, Furnished Rooms; Board if wished. Apply 701 George Street. 3d-14-2783F

WANTED — GENTLEMAN BOARDer, private family; very central. 'Phone 2798F. 3d-15-2809F

BOARDERS WANTED, ALL CONveniences; very central; gentlemen preferred; use of piano. Apply 546 Waterford Street. 3d-14-2771F

BOARDERS WANTED AT 491 AYLmer street, good home, central. 6d-17-2766 F

TO RENT — PRIVATE BOARD, all conveniences; suitable for One or Two. 'Phone 1051. 3d-13-2750F

WANTED — TWO GENTLEMEN boarders to share room in quiet home. 103 Hunter street, East. 3d-13-2741 F

g Help Wanted—Male.

MEN TO PREPARE FOR FIREMEN, Brakemen, Beginners, $150-2250 monthly; also Clerks, Railway Association, Box 2520, Examiner. 9d-3,7,9,14,16,21,23,28,30-2520G

WANTED — DIEMAKERS, EXPERienced in Blanking, Forming, and Piercing Dies, for Stamping Department of Automobile plant near Toronto. Apply, stating age, experience, etc., to Box 4311, Examiner. 3d-16-4311G

YOU CAN EARN $10 TO $25 A WEEK in your spare time at home writing Showcards. No canvassing or soliciting. We instruct you and supply you with work. Write today. The Menhenitt Company, Ltd., 37 Dominion Building, Toronto. dtf

h Help Wanted—Female

REFINED, CAPABLE, TRUSTWORthy Housekeeper Wanted by Business Lady. Apply 601 Water Street. 3d-13-2752H

WANTED — DINING-ROOM GIRL, American Hotel. 5d-15-2797H

GIRL OR YOUNG WOMAN TO HELP with Housework, Mornings. Box No. 2781, Examiner. 3d-14-2781H

p Poultry.

2 BRED-TO-LAY W. LEGHORN Cockerels, pedigreed, $2.50 each. 'Phone 489M. 3d-14-2776P

WHITE LEGHORN AND ROCK PULlets, bred from R.O.P. stock, in full lay. 'Phone 613. 3d-15-2813P

LIVE POULTRY WANTED! HIGHest Prices paid for choice stock. 'Phone 1731F, and we will call. S. Levine, 220 Wolfe Street. 18d-27-2726Q

FOR SALE — S.C. WHITE LEGhorn Cockerels, winners at Exhibition and Winter Show. S. H. Long, 458 Driscoll Terrace. 3d-14-2789P

j Employment Wanted.

WANTED, BY EXPERIENCED ELDerly cook, position where daughter of 19 could be employed as help. 'Phone 2022J, 247 George Street. 3d-13-2739J

YOUNG WOMAN WANTS WORK AT Cleaning by Day, or would Wait on Table for Afternoon Teas. 'Phone 2297J. 3d-14-2769J

EXPERIENCED WOMAN DESIRES Work by Day or Week. 'Phone 2531M. 3d-15-2804J

WANTED — PRACTICAL NURSING or Housekeeping. 'Phone 1957F. 3d-13-2762J

WANTED, BY EXPERIENCED MARried Man, Farm Work; understands thoroughbred stock. Apply 329 George Street, top floor. 3d-13-2745J

m Lost.

WOULD THE YOUNG LADY WHO took the Lady's Creme de Chine Hand-painted Scarf from Duffus' Cloak Room on the evening of January 12, please return to Examiner and save further trouble? 3d-13-2763M

$10.00 BILL, BY WORKING MAN, Saturday Night, corner George and Charlotte. Finder please leave at Examiner Office. Reward. 3d-15-2880M

WILL THE PERSON WHO PICKED up the $10.00 Bill in Brass's Store, Saturday Night, return same to Examiner, and save further trouble? 3d-15-2816M

STERLING SILVER BRACELET, studded with Brilliants, on Sunday, between Downie Street and St. John's Church. 'Phone 2513M. 3d-15-2815M

$5.00 REWARD — LOST, WHITE Gold, Diamond-set, Bar Pin, January 13th. Reward to anyone giving information leading to the recovery of same. 'Phone 1434J, or call at 259 Perry Street. 3d-15-2812M

A LADY'S WRIST WATCH ON SATurday. Initials "G.M.S." Finder please 'phone 1458W. 2d-14-2795M

BLACK PURSE, WITH GREY TRIMmings, containing Small Purse inside. Lost by way of Rubidge, Charlotte, and George. Finder please 'phone 17. 3d-14-2778M

FOR RENT — AT ONCE, SMALL House on Perry. 'Phone 1059M. 3d-14-2788B

LOST—SMALL BLACK AND TAN Dog. Finder please return to 228 Woodbine Avenue, East City. 3d-13-2764M

o Live Stock.

FOR SALE — JERSEY COW, DUE to freshen on the 20th. Apply Gordon Savigny, R. R. No. 11, Peterborough. 3d-14-2786O

FOR SALE — HOLSTEIN BULLS, with world's record blood; One fit for service whose dam, granddam, and world champion sister; also dam's sire's dam, average 4% fat for the year; also a baby brother sired by a show son of a 4.05% testing dam. Apply Harry I. Seymour, Cavan, Ont. 6d-17-4331O

q Wanted.

TO RENT—TYPEWRITER. 'PHONE 3058W. 6d-14-2706Q

SPECIAL PRICES PAID FOR ALL kinds of Fowl. 'Phone H. F. Doig, 2097. 26d-35-4318P

BUSINESS GIRL REQUIRES BOARDing with private family; central location. Apply Box 2801, Examiner. 3d-15-2801Q

WANTED — TWO UNFURNISHED rooms for housekeeping, with use of bath room; near C.G.E. Write Box 2791 Examiner. 3d-14-2791Q

WANTED — ROOM AND BOARD BY Business Girl; central. Write to Box 2805, Examiner. 3d-15-2805Q

HELP WANTED — MAKE MONEY at home during your spare time, addressing post cards and clipping newspapers, either sex, no canvassing. Send stamp for particulars. D. Johnson, Box 746, Station F, Toronto, Ont. 3d-15-2807Q

WANTED — A SET OF LIGHT DElivery Sleighs, One Delivery Waggon, Set of Single Harness, and a Horse. Apply 176 Lock Street. 3d-14-2779Q

LADY OR GENTLEMAN ROOMER, Front Bed-Sitting-room, Bedroom; all conveniences, very central; breakfast if desired. Box 2751, Examiner. 3d-13-2751Q

ACCOUNTANT - BOOKKEEPER, EXperienced, Competent, to typewrite and take charge of office. Apply, stating salary wanted, and references, Box 2754, Examiner. 3d-13-2754Q

ROOM AND BOARD DESIRED BY 2 Young Men, in quiet, private family, north of C.G.E. and near Charlotte Street. Apply Box 2756, Examiner. 3d-13-2756Q

WANTED, A WHEEL CHAIR. Write to Box 2758, Examiner. 3d-13-2758Q

BROWN HORSE, CITY BROKE, lady can drive, good condition. Sell cheap. No work for it. Apply 226 Euclid avenue, East City. 3d-13-2740 Q

WANTED — GOOD SECOND-HAND Furniture and Clothing. Highest Price Paid. F. Davis (Smith's New and Second-hand Store), 390-2 Aylmer Street. 'Phone 308. 4d-13-2717Q

LOAN WANTED—MORTGAGE LOAN 2,200 at 6½ for five years. Rutherford & Nugent. 3d-14-2767Q

LIVE POULTRY WANTED — BEST Market Price Paid, delivered to A. Atkins, 190 Charlotte Street. 'Phone 771. Will call if desired. 26d-33-2694Q

PLAIN SEWING, CHILDREN'S Clothes; price reasonable. 'Phone 1681F. 3d-13-2744Z

t General Notice.

TAXIDERMIST WORK DONE, HAVE your Specimens Mounted. Apply 156 London. 'Phone 878. 26d-180-2495T

WHITE GOLD, DIAMOND-SET, BAR Pin, in vicinity of Perry, Aylmer, Charlotte or George; $5.00 reward. 'Phone 1434J, or leave at 259 Perry Street. 3d-15-2811T

WM. KELLAR, DECORATOR, WINter Cut Rate Prices. 'Phone 1813M. 3d-14-2770T

PHONOGRAPH AND ORTHOPHONIC Repairs; work guaranteed. T. Griffin, 146 Park Street, opposite C.G.E. 'Phone 2163W. 30d-32-2571T

BOARDERS WANTED, CONVENient to Quaker, Westclox, and C. P. C. 'Phone 1343W. 12d-19-2692I

FOR PROMPT SERVICE AND REAsonable prices bring us your auto and buggy tops now. George R McCrea's old stand upstairs over Spry's Blacksmith Shop, rear of 464 and 466 George street, Peterboro. 26d-35-2714T

GUARD AGAINST ALL LOSS OF YOUR JEWELLERY AND FURS
Under our Special Policy. Full particulars on request.
HILL WEDDELL & HILLS,
'Phone 14 - - - - Est. 1883

OSHAWA PLAYS PETES TO-NIGHT

Local Juniors Are Confident of Conquering the Shamrocks.

GAME SHOULD BE FAST.

Oshawa Shamrocks, last year's Junior O.H.A. semi-finalists, will be here to-night to take on Lew LeBarr's team in a Junior O.H.A. scheduled game at the Brock street arena. Both teams, after a week's rest, are anxious to get back on the ice and a real struggle is anticipated. The Petes have to win to keep in the running, and after their showing in Oshawa, when they held the Shamrocks scoreless for the first 53 minutes of play, they are confident of a victory to-night.

The Oshawa team is practically in-tact from last year and in the schedule so far this year has not dropped a game. The game starts at 8.30 sharp.

The line up for to-night's game will probably be:

Peterboro: Goal Mein and Gillespie; defence, LeBarr and Calladine; centre, Jones; wings, Kenneally and Allin; subs, Cripps and Shields.

Oshawa: Goal Leveque; def. Harrington and Spanton; centre Little; wings, Rowden and Black; subs, Gray, Whitten and Burr.

Referee: "Ginger" Edgar of Bowmanville.

PIANO RECITAL.

Pupils of Miss Isobel McKee Give Interesting Program.

An interesting recital by pupils of Miss Isobel McKee was given in the Conservatory of Music on Saturday afternoon, the program being as follows:

Queen of the Night, Graham, Audrey Whittaker; Buttercup, Graham, Greta Reynolds; Ivy, Graham, Daisy Mullen; Blue Bird Mazurka, Bonheur, Agnes O'Toole. Goblin's Frolic, Hiller, Ethel Dobson; Invitation to the Dance, Heins, Gerald LeBarr; Boy Scout March, Bonheur, Earl O'Toole; Buttercups Waltz, Engleman, Grant Carroll; Wallflower, Graham, Melville McKee; Intermezzo Caprice, Duval; Opal Rosboro'; (a) Allegro, Clementi. (b), Muzurka, Heins, Ferne Armstrong; Merry Peasant, Schumann, Ruth McKee; Dancing Lesson, Heins, Marion Wood; Minuet in G. Beethoven, Evelyn Mason; In the Firwood, Heins, Jean Fairbairn; Whip-poor-will Waltz Bonheur, Margaret Thompson; Farewell Waltz, Engel, Helen Carroll; Duet, Marche Militaire, M. and P. Mullen; Six Variations on Theme, Beethoven, Lucy Fisher; Au Plaisir, Dauste; Home Again, Lichner, Mary Hendren; Le Fou, Heins, Pearl Mullen; Northern Pearl, Clay, Marguerite Seabrook; German Dance, Beethoven, Wilfrid LeBarr; At Evening, Sartorio, Curious Story, Heller, Valse, Grieg, Helen Barrie; Duet, Elsie and Helen Johnson; Queen of the Night, Bohm, Gordon Seabrook; Sonatina, Clementi, Anna Franks; Country Gardens, Grainger, Earl Rosbon Duet, Dance of the Demons, Ann Franks and Earl Rosborough; God Save the King, Arnold Noftall.

BUILDERS' BARGAINS

January Bargain Circular Free to Builders, Property Owners, and Householders. Building materials at magic prices! Metal Roofing, Doors, Flooring, Siding, Matching, Papers, Felts, Ready Roofing, Wallboard, Insulating Board, Interior Trim, Doors, Windows, Nails, Rope, Paint, etc. Write to-day. Address Halliday Company, 10K Jackson Street, Hamilton, Ont. 4d-9,11,16,18

s Used Cars For Sale.

FORD LATE 1926 MODEL, FIRST-class condition; must be sold to close an Estate. Bargain for cash buyer. Mrs. R. Gordon, 84 Morrow Street, Peterborough. 3d-14-2784S

LATE MODEL STAR SPORT SEDAN in 'A1 condition throughout; will sell reasonable for cash. 'Phone 2023F. 3d-15-2814S

1923 FORD SEDAN, IN FIRST-class condition. 'Phone 1569J. 3d-15-2818S

"BETTER CLASS" USED CARS with an "O.K." that counts. It is your proof that the Car has been Thoroughly Re-conditioned by Expert Mechanics, using Genuine Parts for Replacements. Popular Models on Easy Terms.
BREWER MOTOR SALES
131 Brock Street. 26d-169-3951S

JOLLY JINGLES By Graham Hunter

COOLIDGE ARRIVES AT HAVANA FOR PAN-AMERICAN CONFERENCE

United States' Delegation Given Salutation as Convoy Enters Harbor.

PLANES CIRCLE BAY.

League of Nations Officials Interested in Conference Which Opens To-day.

HAVANA, Jan. 16 (AP).—The stately Texas, one of the United States' newest and largest battleships, accompanied by the cruiser Memphis and convoyed by six destroyers, glided into Havana harbor with President Coolidge and his official party at 3:55 yesterday afternoon, amid the saluting of cannon at Fort Cabanas and the screeching of sirens and whistles.

The warships bringing the United States delebation to the Pan-American Conference were sighted on the horizon at 2:10 and anxiously watched from all vantage points by thousands of persons at Morro Castle and on roofs of buildings. For a number of miles the Texas and her convoy came in at full speed in order to reach the dock on schedule time. At the mouth of the harbor, a quarter of a mile off Morro point, the ships came to a halt for the formation of a convoy of three destroyers to head the procession. The Texas followed them, then the Memphis, and the three other destroyers brought up the rear.

The firing of salutes opened again when the United States ships were opposite the famous Morro Castle. The national and presidential salutes were fired from Fort Cabanas, while the 16-pounders of the Texas boomed forth a salute to President Machado and to Cuba. The Memphis and the destroyers joined this chorus with smaller guns.

Planes Circled Overhead.

As the ships came to rest in Havana Harbor, the first United States war vessels in the port in many years, a graceful salutation was rendered to the Coolidge transport by three of six Cuban army planes, which had been circling over the waters throughout the day escorting the officials.

Banking into a side slip, the planes dipped before the Texas, on which the presidential colors were flying. These planes had been reporting regularly the progress of the Texas and her companion vessels throughout the day.

Colorful Spectacle.

A cloudless sky, placid blue sea and cooling tropical breezes combined to make the arrival of the presidential party a colorful spectacle. The beautiful Avenida Malecon, which stretches the entire distance of the Havana harbor, was thronged with holiday crowds eager to glimpse President Coolidge and his party when they disembarked. Small boats, steam and sailing yachts and official launches with their gayest flags and bunting flying, dotted the harbor and approached as near the Texas as they could.

A half hour before the battleship steamed majestically into the harbor, President Machado, accompanied by the official reception committee, arrived at the specially-constructed pavilion at Port headquarters. The party included Vice-President and Mrs. Dela Rosa; United States Ambassador Noble B. Judah and Mrs. Judah; the Cuban ambassador to Washington, Colonel Orestas Ferrara, and Mrs. Ferrara; President Vazquez, of the Cuban Senate, and Mrs. Vazquez; all members of the Cabinet and Supreme Court, United States embassy officials and the highest ranking officer of the Cuban government.

When the Texas and her escort of seven warships neared shore, Messrs. Judah and Ferrara, accompanied by Colonel Julio Morales Coello and Colonel Rasco, aides to President Machado, boarded the official launch and went out to meet the distinguished visitors. They were taken aboard the super-dreadnought just as she sailed past the pavilion. Colonels Coello and Rasco officially greeted President Coolidge in the name of the Cuban executive and Mr. Coolidge thanked them in a brief reply.

Party Land.

After the Texas berthed, and her gangplanks were made secure, President and Mrs. Coolidge, Secretary and Mrs. Kellogg, Secretary and Mrs. Wilbur, Ambassadors Judah and Ferrara and President Coolidge's aides and Colonels Coello and Rasco, disembarked and were greeted at the dock by President and Mrs. Machado and the official reception party. The entire assemblage walked to the pavilion, where automobiles were waiting and then began the parade to the presidential palace.

President Machado and Mr. Coolidge rode in the first car followed immediately by Mrs. Machado and Mrs. Coolidge in the second car. Seven other automobiles carried the remainder of the party over the beautiful Avenida de las Niscenes through Havana's most colorful and picturesque seaside section to the palace, where the Coolidges were installed in their nine-room suite.

Soon after they entered the mansion President and Mrs. Coolidge were escorted by their hosts to the main balcony of the palace, where they were greeted by a wildly cheering throng. After acknowledging the ovation by a wave of his hand, Mr. and Mrs. Coolidge retired to their quarters to prepare for the official entertainment programme which will occupy every minute of their time until they leave on Tuesday.

OPENS TO-DAY

GENEVA, Jan. 16 (AP).—The Pan-American Conference, which opens at Havana to-day, will be watched by officials of the League of Nations with much interest with the view of obtaining expressions of sentiment that will serve the League in handling matters of a broad international nature.

League officials give three reasons why they hope the conference will be a success. The first is that the Pan-American Union is pursuing the same general objectives of peace and international co-operation as the League of Nations. The second is that many members of the League and three members of its council are represented in the Pan-American Conference. The last is that the Conference is attempting to do on a regional basis what the League is trying to do on a world-wide basis, such, as for instance, the codification of international law.

It is predicted in League circles that Latin-American members will be in a position to suggest useful steps for the co-operation of the Pan-American Union and League, at the next session of the Assembly.

OLD SOCIETY IS RECALLED

St. George's Society Was Organized By Englishmen Here in 1870.

LIST OF MEMBERS.

In searching through some old papers a few days ago, Edward Courtney, 533 Armour Road, found a copy of the by-laws of St. George's Society, organized in Peterborough in 1870. The booklet is imprinted, "Review Steam Book Printing Office, 1870."

On the back of the book is a notice to Englishmen and the descendents of Englishmen inviting them to become members of the Society. It is pointed out that the annual subscription for ordinary membership is $1 or 5 shillings a year, and that these subscriptions are applied to the relief fund of the Society. Life subscriptions costing $10 were to be invested and the interest only from such investment applied for relief work.

Another service offered through the Society was the placing of applicants for employment and employers are requested to apply to the Secretary for clerks, porters, mechanics, laborers. The Society's office was over Kidds' Book Store on George Street.

It will be interesting to many people who are descendants of those who organized the Society in 1870 to find the names of their forefathers in the following list of members at that time. Aldridge, George; Archer, Francis E.; Barlee, George; Barlee, Fred; Beal, Walter; Beck, Rev. J. W. R.; Blomfield, C. J.; Bowker, C. E.; Buckett F. J.; Buller, Jos.; Bulmer, W.; Burnham, Fred. E.; Butcher, Rev. J.; Ball, J.; Carver, S. J.; Chamberlain, E.; Clementi, T. B.; Clementi, Rev. V.; Clementi, V. M.; Colville, Arthur T.; Croft, Wm.; Curtis, Mark; Courtney, Ed.; Davis, Rev. G. H.; Dudman, C. S.; Edmison, George; Elmer, D.; Garbutt, Isaac; Gibbs, John; Green, R. H.; Grubbe, Robt. W.; Hall, Albert; Helm, William; Hilliard, George; Hodgson, T. J.; Holland, W. H.; Holmstead, J. W.; Hook, William; Hoyland, John; Jayes, S.; Justice, R.; Knapp, F. H.; Leigh, William; Lucas, John; Mitchell, George, Sr.; Mitchell, George Jr.; Morgan, Henry; Nicholls, W. C.; Ormond, Charles; Orde, W. L.; Pearse, E.; Peck, Arthur H.; Poole, Edwin; Pendry, W. H.; Read, George, M.P.P.; Robinson, Isaac; Rubidge, Capt. C.; Rush, Henry; Rush, John R.; Roberts, W. H.; Shaw, George E.; Shipwith, E. E.; Smith, J. Clitheroe; Stephenson, J.; Soanes, A.; Tamblyn, J.; Turver, Capt. J.; Tyrell, Edward; Walton, J. R.; Walton, Robt.; Way, Roach; Webber, George.

The officers for 1870 were: President, C. J. Blomfield; vice-Presidents, 1st, Isaac Garbutt; 2nd, Charles Ormond. Chaplains, Rev. J. W. R. Beck, Rev. G. H. Davis; Treasurer, George Barlee; Secretary, Edward Tyrrell; Committee, C. S. Dudman, A. Hall, T. J. Hodgson, George Mitchell, Jr., and George C. Shaw.

MRS. J. MILLS IS RE-ELECTED

(Continued from page one.)

for the election of officers, which resulted as follows:

Honorary president, Mrs. W. R. Morris; President (acclamation), Mrs. J. Mills; 1st vice president, Mrs. W. Stanley; 2nd vice president, Mrs. E. A. Tamblin; secretary (acclamation), Mrs. R. Bugg; treasurer, Mrs. J. W. Devall; auditors, Mesdames Paterson and MacInress; representatives to the Local Council of Women, Mesdames Budd and Chambers; convenors of Committees: Visiting, Mrs. J. Black; Social, Mrs. Clarke(with power to add to her committee).

Mrs. E. A. Tamblin is giving her home on Victoria avenue for a tea and sale of work during the afternoon and evening of January 24th.

Indiana Lincoln Union, whose membership includes Will Hays, George Ade, Albert Beveridge and Booth Tarkington, is to erect a monument to Nancy Hanks, mother of Lincoln, at the spot where she is buried.

READ THE WANT ADS

Accountant Wanted

Man with general accountancy experience; knowledge of costs, neat appearance, ambitious, for permanent position.

Apply, giving full particulars, to Box 4321, Examiner. 3d-13

I.O.F. OFFICERS ARE INSTALLED

High Chief Ranger Attends the Meeting of Court Chemong.

LADIES SERVE BANQUET.

The annual installation and banquet of Court Chemong 530, I.O.F., was held in the W.O.W. Hall on Thursday, Jan 12.

There were about 150 present. The visitors were welcomed by Bro. Styles, acting chairman, in the absence of the Chief Ranger. Among the visitors to the court were the Brothers of the old A.O.U.W., of Havelock.

Musical and vocal numbers were rendered by Mrs. Schooley, Miss Betty Schooley and Miss Parkins.

The banquet tables were prettily décorated with flowers lent by the Peterboro Floral Co.

After the banquet, Bro. Alex. Stewart, Supreme Treasurer of the Order gave a very fine address, touching on the great benefits all members received from the order, stating that ninety-four million dollars had been paid out in benefits since the order started.

Bro. J. O. Harity, High Chief Ranger, of Eastern Ontario, also gave an address, which was greatly appreciated by all.

The ladies of the Court were then thanked for their kindness and great work in making the affair a success.

BARRISTERS AND SOLICITORS.

JORDON & O'BRIEN —Barristers Solicitors, Notaries. Money to loan on easy terms. Special attention to Patents and Trade Marks. Phone 219. Hon. G. N. Gordon, K.C., J. A. O'Brien.

J. R. CORKERY, Barrister, Solicitor, Notary Public. Office, Ground Floor, 414 Water St., Peterborough Five doors North of Hunter street Money to loan at current rates on easy terms.

S. T. MEDD—Barrister, Solicitor, Notary. Office over the Dominion Bank, corner of George and Simcoe streets. Telephone No. 23. Private funds to loan at current rates upon easy terms.

R. R. HALL—Barrister, Solicitor, etc. Peterborough Ont. Office, corner of Hunter and Water streets, over the Canadian Bank of Commerce Trust Funds to loan on easy terms of payment.

JAMES FORDYCE STRICKLAND—Barrister, Solicitor, Notary Public. Peterborough Phone 191. Money to loan. 376 Water Street.

WILFRID F. HUYCKE—Barrister Solicitor. Notary Public 391 Water street. Telephone 333.

PECK, KERR & McELDERRY—Barristers, Solicitors and Notaries. Office, Water street, Peterborough Money to loan at the lowest current rates of interest. Telephone 1950 E. A. Peck, F. D. Kerr, K.C., V. J. McElderry.

SURVEYOR.

F. T. WEBSTER, Ontario Land Surveyor. Registered Professional Engineer, formerly of Ottawa. Phone 2540.

MEDICAL.

DR. BUCHANAN, F.R.C.S., Edinburgh M.R.C.S. Eng., L.R.C.P., London Eye Ear, Nose and Throat Specialist. Hours, 9-11, 2-4 p.m. and 7-8 p.m Phone 519. Office, corner Water and Murray streets.

DR. C. C. CRAGG, Eye Ear Nose and Throat Office, Clinic Building corner Charlotte and Reid Phone

VETERINARY

DR. W. F. McELROY, Vet. Surgeon, office and residence, 90 Charlotte St. Charlebois Bldg., Peterboro Phone 1623J.

FOR SALE OR EXCHANGE

80 acres of good land, nearly all working land, with a first class brick house and barn, situated about one mile from City, owner will sell at reduced price as they are living out of city, will give good terms $3,200
50 acres of first class land, all working land, well fenced, buildings consisting of brick house, bank barn, and other out buildings; situated about four miles from city; owner will sell on good terms or will exchange for a property in the city. Price $6,500
For inspection and more particulars of the above properties, see
J. T. O'CONNELL & CO.,
136 Hunter Street W., City.
Office 'Phone, 376; Residence 1339.

CHINA PAINTING
Mrs. Langley McCarthy Teaches Biscoff's New and Beautiful Work in CHINA PAINTING

RAILWAY TIME-TABLES.

CANADIAN PACIFIC RAILWAY
(Corrected to date.)

Going East—
8.10 p.m.—Indian River, Norwood, and Havelock. Daily except Sunday.
11.59 a.m.—Havelock, Tweed, Kingston, Smiths Falls, Ottawa, Montreal, Quebec, Boston and New York. On Sunday to Havelock only
12.36 a.m.—Havelock, Tweed, Kingston, Perth, Ottawa, Smiths Falls, Montreal, St. John, Boston and New York. Daily except Saturday. Sleepers Montreal and Ottawa.
1.50 a.m.—Havelock, Tweed, Perth, Smiths Falls and Ottawa. Daily.
Going West—
4.55 a.m.—Myrtle, Toronto, Guelph, Goderich, Hamilton, Galt, Woodstock, St. Thomas, London, Chatham, Detroit, Chicago and New York. Daily.
5.50 a.m.—North Toronto, Agincourt, Owen Sound, Orangeville, Tweewater and Brampton. Daily except Sunday.
7.35 a.m.—Toronto, Hamilton, Brantford, Buffalo, New York, Galt, Woodstock, London, Chatham, Detroit and intermediate points. Daily except Sunday
7.00 a.m.—Bethany, Lindsay, Orillia, Port McNicoll and intermediate points. Daily except Sunday
2.30 p.m.—Toronto, Hamilton, Buffalo, Rochester, Boston, Woodstock, London, Windsor, Detroit, Chicago and intermediate points between Peterboro and Toronto. Makes connection with Vancouver Express for Winnipeg and Vancouver. Daily.
6.30 p.m.—Lindsay, Toronto and intermediate points. Daily except Sunday.

CANADIAN NATIONAL RAILWAYS TIMETABLE.
(Corrected to Date.)

Train No. 96—7.00 a.m., for Port Hope, Oshawa, Toronto, and makes connections for points on the Main Line East.
Train No. 93—8.20 a.m., for Lindsay, Blackwater Jct., Orillia, Midland, North Bay, and Toronto.
Train No. 371—8.30 a.m. for Lakefield.
Train No. 98—8.35 a.m., for Hastings, Campbellford, Stirling, Belleville, and makes connection with the "International Ltd." for Kingston, Brockville, Cornwall, Montreal, Boston, Portland, New York, and Halifax.
Train No. 92—12.00 noon, for Port Hope, Oshawa, Toronto, Hamilton, Buffalo, New York, London, Chicago, and makes direct connections for points in California, also makes connections for points on Main Line East of Port Hope.
Train No. 100—12.15 p.m., for Hastings, Campbellford, Stirling, Belleville, connecting with the "Inter-City Train" for Montreal, Quebec, and Halifax.
Train No. 373—12.10 p.m., for Lakefield
Train No. 95—5.15 p.m., for Lindsay, Orillia, Midland, North Bay, Toronto, making connection with the "National" for Sudbury, Winnipeg, and Pacific Coast points.
Train No. 99—8.05 p.m., for Lindsay,
Train No. 94—8.59 p.m., for Port Hope, Kingston, Montreal, Quebec, Halifax, Boston, Port

LOCALS

J. E. A. FITZGERALD

Has now on hand all sizes "Lehigh Valley Coal" (the coal that satisfies). Also large and small nut coke. Special hard and soft wood slabs. Cut and split if desired. All at current prices. 'Phone 111.

16d-26-4326.

IT'S NOT VERY COLD.

But you have to keep warm. Why not do so economically oy buying Quality Coal and Wood? Costs no more. Sanitary Ice Supply. 'Phone 147. dtf

MARCELLING FIFTY CENTS.

'Phone appointments 928M, 743 Water. Mrs. A. Hall.

3d-14-4340.

X-RAYS

Guaranteed to cure all skin diseases, ring-worm or eczema. Real relief for lumbago, rheumatism and neuritis. F. M. Seymour, X-Ray Specialist, 309 Reid Street. For appointment phone 2742. Under medical supervision. 26d, 27, 4191

MISS SIMPLICITY SHOP,

Corner Sheridan and Hunter Sts., or 'phone M. E. Ketcheson, 1501J. Mr. James O'Toole, coal and wood dealer, Perry street, says, "they have used a Miss Simplicity Electric Washer for 5 years and it is entirely satisfactory."

1d-13-4352.

FARM SALE.

Mr. Alex Calder, near Warsaw, on Wednesday, 18th, 20 head fine dairy cows, 19 young cattle, 22 pigs, 200 hens; hay, oats and wheat. W. J. Hancock, Auctioneer.

1d-13-4348.

After a Heavy Cold

TAKE

PARKE'S TONIC

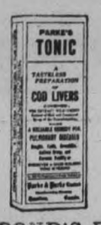

It restores the lost vitality and builds up the system. If you are weak and run down there is no better tonic to be had. It puts resistance into your system so that colds are easily thrown off.

$1 PER BOTTLE

BOND'S DRUG STORE

Corner George and Hunter Streets.

CARD PARTY

St. Alphonsus' Lyceum,
MONDAY, JANUARY 16TH
6 GOOD PRIZES
: Cards at 8.15 — Music at 9 :

2d-13-4341

NOTICE!

Owing to the expense of Building a Fence around the Fife Cemetery, the Trustees have found it necessary to levy a sum of One Dollar ($1.00) on each Lot.

Would Lot Owners please leave with, or mail the amount to

R. R. HUMPHRIES,
Lang P.O.,
Secy.-Treas., Fife Cemetery.
3d-13-4325

W. GORDON HALL

Electrical Contractor

'PHONE 1403-W.

CHEU'S

Rose Room Cafe

334 GEORGE STREET

Re-Modelled and Redecorated

Meals at all hours. Call or phone. We will make you feel at home. Special Bill of Fare every day Quiet and restful service. New modern improvements and attractive decorations.

Prompt service. Obliging waiters.

PHONE 2895 for Reservations

At Last!

A New Lens, named Tillyer. They do not literally rotate with your eyes when you look up and down, and sidewise, but they are mathematically computed to give clear, fast, comfortable vision. There is a noticeable difference.

M. J. ROCHE,
Optometrist
188 Charlotte Street - Phone 422
Evenings by appointment.

VESTRY MEETING.

The annual vestry meeting of All Saints' Church will be held in the Parish Hall this evening at 7.30.

WOMEN'S CANADIAN CLUB.

Gentlemen who are interested are always welcome at the meetings of the Canadian Club.

1d-13-4351.

SONS OF ENGLAND.

The installation of officers for the year 1928 will be held to-night, Monday, Jan. 16th, in the Knights of Pythias Hall, at 7.30 p.m. After the installation refreshments will be served in the Paragon Rooms. F. J. Parsons, President.

1d-13-4350.

TELEPHONE 520

When you find yourself out of Milk, Cream or Butter, special delivery up to 6 p.m. After that at our plant, corner Park and Sherbrooke Streets. Campbell Dairy Products, Limited. Phone 520. M,Th, 38, 4355

VIMY RIDGE, L.O.B.A.

Vimy Ridge Lodge, 244, L.O.B.A., is holding its annual meeting tomorrow night at 7.00.

1d, 13, 4354

ANNUAL MEETING.

The annual meeting of the Peterborough Industrial Exhibition will be held in the City Council Chamber on Friday, January 20th, at one o'clock p.m.

F. J. A. HALL, Secretary. **R. DENNE,** President.

4d-16-4347.

NOTICE

The Third Annual Meeting of the Lindsay Presbyterial will be held in St. Andrew's Church, Peterborough, January 17th and 18th inclusive. The session will open at 2 p.m. Tuesday. Miss Minnie Shipley, Honan, China, and Mrs. Daley, President of the Branch, will be the main speakers. Public cordially invited. 2d, 12 16, 4314

ST. JOHN'S NOTES

Monday—J.W.A. 4.15 p.m.; E. B. of W.A. 8 p.m.; Men's Club, 8 p.m.
Tuesday—W.A. Sewing, 2.30; G. B. of W.A., 7 p.m.; B.S.A., 8 p.m.
Wednesday.—A.Y.P.A. driving party 7.15 p.m.
Thursday—Chancel Chapter, 3.30; Choir, 7.30.
Friday—Deanery meeting; Holy Communion 10.30 a.m.; Evensong, 8 p.m.

Y.W.C.A. WEEK'S ACTIVITIES

Gym. Aeroplane Campaign:

Each new member who joins a Gymnasium Class during the Gymnasium Campaign helps one of the class aeroplanes across on the trip to Healthland. Four hundred and fifty gymnasium members are already on the way and are inviting others to join them on the health quest. Special prizes will be given to the girls bringing in the most members this month. The Junior Class is leading with the Senior Advanced Class and Babies a close second. Congratulations to these classes. Pilots of classes please notify office of new members in their classes.

Ladies' Gymnasium and Badminton:

..All intending to join the Morning Gymnasium Class are asked to be present this Tuesday at 10.00 o'clock. A class with special coaching for elementary badminton will be held at the Y.W.C.A. Tuesday at 10.00 a.m. All interested please communicate with the Physical Director.

World Study Class.

The youth of the world under the Y.M.C.A. and Y.W.C.A. are starting this winter a three years' study entitled "We would see Jesus." The first series of the course will start Monday, January 23, when a supper meeting will be held. All girls interested are cordially invited to come for supper and learn something of this interesting study. Come and bring your friends.

Shakespearean Course:

This Wednesday, Professor Pratt will continue the course, taking "Hamlet."

Wood Carving and Ukulele:

A special meeting of those interested in wood carving is called for tonight at 7.45. This class will start next Monday.

The Ukulele Club will meet for the first class Tuesday, Jan. 23, at 7 p.m. Register now.

Basketball:

The Basketball league games will be played Friday evening. Spectators welcome. Regular team practises during the week.

Week's Schedule

Monday—7.45, Wood Carving; 4.30, Intermediate Gymnasium; 7.30 "Y" Elementary Gymnasium Basketball Practise; 8.00, Elementary Gymnasium.
Tuesday—4.00, Elocution Class; 4.30, Junior Cooking; 7.30 "Y" Seniors' Basketball Practise; 8.00 Senior Advanced Gymnasium.
Wednesday—4.30, Elocution; 4.30, Babies' Rhythmic and Junior Leaders; 5.30, Normal School Gymnasium; 7.00, Wohelo Club, Toboggan Party; 8.00 Professor Pratt; 8.30, Badminton.
Thursday—7.00, Senior Dancing; 8.00, Ladies' Gymnasium; 8.00, Old Country Club.
Friday—4.30 Sr. School Girls' Gym; 4.30, Pollyanna Club; 5.45, Senior School Girls' Basketball Practise; 7.00, Intermediate Dancing; 8.00, Intermediate and Senior Basketball League Games.
Saturday—9.30, Junior Gymnasium; 10.30 Story Hour; 10.45, Babies' Gymnasium; 2.00, Sunshine and Everbright Club; 4.30 Badminton.
Sunday—8.30, Sing Song.

Sacred Heart

RINK

BAND TO-NIGHT

Good Ice.

Admission - - - 15c and 20c

CARNIVAL, JANUARY 26

LOST DIAMONDS

Many a diamond is lost every year by not having the settings examined. There may be a loose diamond through a worn or bent claw, and this is dangerous and should be looked after before the stone is lost. Bring your diamond rings to us and let us examine them for you, and we will tell you whether they are loose or not. Free of Charge.

This is much the safer way to do, and not take chances on loosing a diamond.

We are at your service.

WARNE BROS.

DIAMOND HALL
'PHONE 880

MEETING CHANGED.

The Young People's Legion of the Salvation Army is changed from Tuesday to Thursday evening.

PRACTICE CALLED OFF.

There will be no practice of the Young People's Singing Company on Wednesday of this week.

CARD PARTY

Will be held in the basement of the Sacred Heart Church Tuesday evening, January 17th, at 8.15 p.m. Good lunch. Door prize set of dishes. A chair prize, and also other good prizes. 1d-13-4360

MUSICAL CONTEST.

Class lessons to-night at the Conservatory of Music from 7 to 8 o'clock. 25c a lesson. Take a few lessons and prepare for scholarship contest. G. F. Liddle. 1d-13-4362

EUCHRE AND DANCE—10 PRIZES.

Canadian Legion, Wednesday, Jan. 18. If over 30 tables are playing, six euchre prizes will be given, also four door prizes to lucky blind scores. Prizes consist of Shirts, Ties, Fancy Work, Towels, Silverware, China, etc. Dancing will not commence till ten p.m. Euchre at 8 p.m. sharp. Admission 25c. If you are not lucky at euchre you may win a blind score prize, so come along with the crowd. Dancing free to euchre players.

2d-14-4361

MAN IN COURT; WIFE IS DYING

George Deignton Faces Charge of Murdering Son—Woman's Death Feared.

DAUGHTER MAY RECOVER.

TORONTO, Jan. 16 (Canadian Press).—While George Deignton, British Army veteran and accomplished linguist, appeared in police court to-day to face a charge of murdering his four-year-old son, his wife and seven-year-old daughter lay in a critical condition at different hospitals. Mrs. Deignton to-day was still unconscious with six compound fractures of the skull, and her death is feared. Little Joan is in better condition than her mother, but to-day remained in a dangerous state.

ANSWER TO ENQUIRY REGARDING COUPONS

A Three Dollar Coupon Book is Good For 22 Weeks, a Six Dollar One for 44 Weeks.

In answer to a telephone inquiry this morning regarding the charge for coupon books with which to enter the contest for those in the habit of paying the newsboys by the week, we wish to point out.

If a subscriber wishes to continue to take The Examiner from a newsboy, he buys a coupon book from The Examiner Office containing 22 weekly coupons for $3.00. This entitles him to 22 weeks of The Examiner by handing the newsboy a coupon each week. These 22 weeks, if paid for at 15c per week, would cost $3.30, but The Examiner gives the newsboy credit for the full $3.30, or 15c on each coupon when it is brought in. The $3.00 paid for the 22 coupon book does not entitle the holder to one half year subscription which he can obtain on paying the amount direct to The Examiner Office, nor does the $6.00 paid for a 44 week coupon book entitle him to a full year's subscription, unless he pays at the office and has our own boy deliver the paper to him, thereby doing without a coupon book altogether.

Castaways Picked Up After 3 Days Afloat

NEW YORK, Jan. 16 (Canadian Press).—Two men, swept far out to sea from West Palm Beach, Fla., in a disabled motor launch, and picked up after three days by the Canadian steamer Pioneer, reached here on board the steamer on Saturday.

They are Olin Swenson of Brooklyn and Albert Carter of West Palm Beach, Negro mechanic. Their two cans of food and jug of water were empty when they were rescued, and they were near exhaustion. The high seas forced them to bail water steadily

ST. JOHN'S CHOIR WORK REVIEWED

Business Discussed and Officers Elected at Annual Meeting.

W. GRAY PRESIDENT.

The annual business meeting of the choir of St. John's church was held last Thursday evening, and was marked with a splendid attendance. W. Gray, the president, was in the chair, and the various reports were received and business incidental thereto was transacted in a snappy manner.

The work performed by the choir during the past year, which marked the centennial celebration of the church, was alluded to by F. G. Mann, the organist and choirmaster. He spoke in glowing terms of the assistance rendered by the choir and outlined his program for the present year, particularly mentioning the work for Lent and Easter

Although contributing quite freely to the church building extension and the centenary tablet, the choir fund indicated a most healthy condition.

Much valuable music has been added to the choir library during the past year and some money had been expended on the choir robes.

In this regard much praise is due Mrs. J. J. Howden, the choir mother, whose untiring energy alone made the maintenance of this department possible at such a small cost.

Several new adult members have been added to the roll, and a healthy increase in the boys' ranks was also noted.

Mention was also made of the vocal successes obtained by some of members especially the boys in the musical festival held last fall under the auspices of the local Kiwanis Club.

The annual choir picnic was discussed and on being put to a vote it was found that the old order changeth, preference being shown in favor of a half day picnic. Due recognition was made of the substantial grant given each year by the Wardens for this purpose.

A committee was appointed to make a report regarding this at an early date.

The Vicar, Dr. Blagrave, congratulated the choir on their work and thanked them most heartily for the assistance which they had rendered in the services of the church.

A pleasing feature was the presentation to Mr. and Mrs. F. G. Mann of a fernstand as a token of the high esteem in which they are held by the choir, to which Mr. Mann fittingly replied when expressing his acknowledgment.

The following officers were elected for the ensuing year:

Hon. Presidents, Rev. R. C. Blagrave, D.D., and H. W. Morphet.
President, W. Gray.
Vice-Pres., H. Hayter.
Sec.-Treas., Miss R. Quartermaine.
Choir Mother Mrs. J. J. Howden.
Librarians, H. Hayter and W. Lloyd.
Social Committee: Mesdames, D. J. Eldred, G Wesley and Miss W. E. A. Melton.
Membership Committee: H. Spencer and Mrs. W. E. A. Melton.
Sick Visiting Committee: Mrs. H. Burrows, Miss A. M. Price and Miss F. Hutchinson; Messrs Cooke and Gore.

At the conclusion of the business the choir was entertained to a healthy repast for which due praise was given the ladies of the social committee and others who assisted. This was followed by dancing.

BIRTH.

HARRIS.—To Mr. and Mrs. Arthur G. Harris, 611 George street, at Nicholls Hospital, January 14th, 1928, a daugther.

NEW PUBLICITY IS ATTRACTIVE

Six Large Transparencies Being Used By Trent Waterways Association.

MADE IN PETERBOROUGH.

Perhaps the most attractive form of tourist publicity yet devised locally was to be seen this morning in the council room of the Chamber of Commerce—six hand colored illuminated transparencies depicting various Kawartha Lakes and Trent Waterway scenes calculated to arrest attention where a less more usual means might fail.

These transparencies are the property of the Trent Waterways Development Association, and will be shipped for exhibit at the National Motor Boat Show in New York City, January 20-28. Such a method of advertising has been well known to the railways, who have, for some years, found them useful in advertising famous resorts.

The initial investment is heavy, though the transparencies, which are interchangeable, may be used for many years in different locations. The pictures are by the Roy studio, the transparencies by the Canadian Government Motion Picture Bureau, and the cases were made by the Peterborough Canoe Company.

I.O.D.E. CHAPTER REVIEWS WORK

Nominations For Offices Held By Peter Robinson Branch.

DONATIONS PASSED.

The regular monthly meeting of the Peter Robinson Chapter, I.O.D.E. was held in the green room of the Y.W.C.A. on Saturday afternoon, when nomination of officers was the main business of the session. The regent, Mrs. J. McNabb, presided. Reports were given by the secretary, Miss Maida Conner, and the treasurer, Mrs. B. Moore.

In speaking of the charitable work done by the Chapter, Mrs. McNabb said that the society would like to do more in the way of local relief, and referred to Miss Burgess' committee for this purpose. She said that Mr. J. Abraham, who had called Miss Burgess on several occasions with regard to needy families, had complimented the Chapter on its interest in the work, and had remarked that it was the best of all the societies who co-operated with him in such ways, as it was not necessary to call a special meeting and have a lot of business gone through, when urgent assistance was required.

A letter was read from the Armenian Relief Association, informing the Chapter that the work carried on by this organization had been taken over by the United Church of Canada and also referring to the recent establishment in Syria of a colony which will take care of Armenian refugees in future, and obviate the necessity of bringing them to Canada and other places, where they have found a home in late years.

As Peter Robinson, the young ward of the Armenian home at Georgetown who has been looked after by the Chapter for some years, is now in a position to earn his own living it was decided that the donations of $200 yearly to this organization might be discontinued and the money devoted to relief work at home.

Mrs. McNabb read a report of the Provincial Chapter's meeting in Toronto, which asked for donations to several memorials to deceased officers. It was decided to send $5 as a donation towards a memorial for the late Mrs. Clarke Murray, foundress of the Imperial Order Daughters of the Empire, this memorial to take the form of a portrait of the deceased lady, to be hung in the Archives Building at Ottawa.

It was also decided to contribute the requested sum of 50 cents towards a tablet to commemorate the memory of Mrs. John Fessenden, foundress of Empire Day, this tablet to be placed in the church at Ancaster.

Other donations were those of $100 to the War Memorial Fund, $5 for cheer donated to the Navy League at Christmas time, $100 to the Well Babies' Clinic and $10 toward the local relief fund.

New members to the Chapter were welcomed, in Miss Meta Meredith, Miss O. Dawson and Miss Isabel Connolly. Mrs. R. C. Cummings, formerly of Lindsay, was also greeted as a new member.

The bridge party to be held by the January-February group, headed by Mrs. W. Belleghem and Miss Mayme Montgomeary, in the Empress Hotel on February 10th, was mentioned.

Nomiantions for officers then followed, tellers being appointed in Mrs. D. Loucks and Miss E. Richardson. Elections will be announced at the next regular meeting of the Chapter.

WEDDING BELLS

GAWLEY-ARMSTRONG.

Havelock, January 12.—A quiet but pretty wedding was solemnized at the home of Mr. and Mrs. John Armstrong on Wednesday forenoon at ten o'clock when their eldest daughter, Debra Florence, became the bride of Dr. Robert James Gawley of Chapleau, son of Mr. and Mrs. J. M. Gawley of Toronto. Rev. G. E. Lougheed, B.A. of Knox Church, officiated.

The bride, who was given in marriage by her father, looked charming in a French period costume of phosphorus blue taffeta and carried a bouquet of sweetheart roses, lily-of-the-valley and baby's breath.

Following the ceremony, a wedding breakfast was served. The bride's table was centred by the wedding cake and decorated with narcissus, pink carnations and pink candles. The repast was served by Mrs. P. Pincombe, Mrs. H. W. Roche, and Mrs. H. F. McNichol.

Later, Dr. and Mrs. Gawley left for a honeymoon trip to Ottawa, Montreal, New York, Atlantic City and Washington. On their return they will reside in Chapleau. The bride travelled in a frock of grey georgette, embroidered in silver with orchid corsage, French coat of grey suede trimmed with grey squirrel, and hat to match. The groom's gift to the bride was a three-stoned diamond dinner ring.

The out-of-town guests were Mr. and Mrs. J. M. Gawley, Mr. Ernest Gawley, Misses Grace and Marguerite Gawley, and Mrs. Catherine Rose of Toronto.

OBITUARY

MRS. A. W. LUNHAM.

Mrs. A. W. Lunham of Toronto, late of Birmingham, England, widow of the late A. W. Lunham, of Cork, Ireland, who had come to Canada to live with her son, Mr. A. S. Lunham, 54 Mortimer Avenue, some thirteen months ago, died on Thursday last, January 12th, in her 83rd year.

The deceased had suffered a severe fracture of the leg just prior to Christmas, which resulted in her death.

She was born in Tralee, County Kerry, Ireland, and is survived by two sons and two sisters: T. W. Lunham, electrician with the Toronto Transportation Commission, and A. S. Lunham, Special Excise Officer of the Department of Customs, and Mrs. S. L. Wilson, of Belfast, Ireland, and Mrs. M. A. Errington of Peterborough. The interment took place on Saturday, in St. John's Cemetery, Toronto.

Around the City

Leo Tobin reports having seen a robin and a number of wild ducks in this vicinity recently.

At the meeting of the Brotherhood in the auditorium of St. James' United Church yesterday afternoon, Mr. Joseph Wearing was the special speaker.

In Peterborough Churches

ST. PETER'S CATHEDRAL

The dedication and blessing of the Shrine to Saint Therese, the Little Flower of Jesus, was the main event at St. Peter's Cathedral yesterday. This shrine, dedicated to the youth of the parish and of the diocese, commemorates the fragrant life of the young Carmelite of Lisieux, whose short existence on earth was given up to the rigorous routine of the cloister, whose love of God transcended all other feelings and whose one request at death was that she might spend her heaven in remaining close to the earth, to help those who asked for her intercession at the throne of God. This youthful French saint was born in 1873 and entered the Carmelite convent of Lisieux at the tender age of fifteen years. Attacked by tubercular trouble, she died in 1897. Her Beatification took place in 1923 and she was canonized on May 17th, 1925, only twenty-eight years after her death.

These facts, with many others, were recounted by His Lordship Bishop O'Brien, at the dedicatory services last evening, when the Cathedral was packed to capacity for the occasion. The Bishop also referred to the angelic character and life of the Little Flower, to the many miracles attributed to her intercession, and to the fact that she wished always that she might stand as an intermediary between heaven and earth, for penient sinners.

The dedication service was very beautiful. A procession of little girls with white veils, of surpliced altar and choir boys, and of vested priests, with the Bishop in full canonicals, opened the service, proceeding from the vestry door to the shrine of the Little Flower placed at the right hand of the sanctuary railing which surround the high altar and the altars of the Blessed Virgin and the Sacred Heart. The Sodality of the Cathedral occupied the front pews. After the sermon, Benediction followed.

The shrine is in the form of a small altar, placed against the wall. It is made of the same marble composition in pure white, with Italian marble pillars, which is used for the other altars, and a flat crucifix rises above the figures which form the main portion of the upper section. These are life-size representations of the Little Flower, kneeling in profile before the Queen of Heaven, who holds the Infant Jesus on her knee. The little saint is clothed in the brown habit, white mantle and black veil of the Carmelite Order, with rosary and crucifix pendant from her girdle, and her face bears the marks of the intense ascetism and physical suffering which marked her life on earth. With hands outstretched, she kneels before the Blessed Virgin, who, with smiling countenance, white robe and blue mantle, holds toward her the little Saviour. Both of these figures bear golden diadems above their brows. Beneath the feet of the Little Flower are roses, and a shower of roses falls from a long white drape wound about the crucifix, these flowers typifying the "shower of roses" or spiritual favors which was promised by Saint Therese after her death, to those who would invoke her intercession.

Faces of seraphim, with winged heads, peep out from the bars of the crucifix, which bears in its centre a representation of the Holy Face of Jesus, which was one of the main objects of adoration of the Little Flower during her life on earth.

The entire altar is colored to simulate the natural hues of the figures, robes and flowers portrayed, while the white vase bears a large central "T" in black, surrounded by a wreath of white marble roses. Yesterday, vases of roses and a profusion of amber lights added to its loveliness.

IN MEMORIAM.

HOOEY. — In ever loving remembrance of our dear boy, James Hooey, who entered the life more abundant, Jan 15, 1924:

"There is a land mine eye hath seen,
There rests no shadow, falls no stain,
There, those who meet shall part no more,
And those long parted meet again."

—Father, Mother, and Sister Dorothy.

IN MEMORIAM.

In loving memory of Maud Delong, beloved wife of J. W. Manley, who departed this life January 16, 1926:

Maud is always in my memory,
And I think of how she died,
To think she could not say good-bye
Before she closed her eyes.

Upright and honest in all her ways,
Honest and true to the end of her days,
Forgotten by some in this world she may be,
But dear to our memories she always will be.

—Sadly Missed By Husband and Daughter.

T DRUGS

FOR COUGHS AND COLDS - - - - - - WE HAVE 53 REMEDIES! These are Standard, Well-Known Preparations—Fresh and Clean—Ready for your use. We will Sell You EXACTLY WHAT YOU WANT.—Remember.

PHONE 274
WE DELIVER

BORLAND'S DRUG STORE

228 Charlotte St. (only 4 doors from Aylmer)

Fourth Annual "At Home"

OF

Conservatives of Riding of West Peterborough

TUESDAY, JAN. 17th, G.W.V. A. HALL, 8 P.M.

Hon. R. B. Bennett, K.C., M.P. (new Federal Leader).
Hon. G. Howard Ferguson, K.C., M.P.P. (Prime Minister of Ontario).

Addresses Cards Dancing

N.B.—Every Conservative in the Riding is cordially invited to be present.

COGNAWAGA RINK

CARNIVAL, JANUARY 17
TUESDAY NIGHT
Lucky Number Contest.
Prizes
COSTUMES
Adults 20c. Children 15c
Season Tickets Accepted

SKATES SHARPENED
Oil Stone Finish 15c Pair
WM. TAYLOR,
221 Hunter Street West.
fmw

ADVERTISE IN THE EXAMINER

STOP THAT BARK

FOR COUGHS, COLDS AND HOARSENESS TAKE PENSLAR, WHITE PINE and SPRUCE BALSAM.
IT GIVES PROMPT RELIEF.

McLEOD'S DRUG STORE

Phone 2670 - - - - We Deliver

FOR A PLEASANT EVENING COME AND SEE

"The Arizona Cowboy"

in George Street United Church Sunday School Auditorium

8:00 O'CLOCK TUESDAY EVENING

$1.00's WORTH OF FUN FOR 25C. CHILDREN 15C

54

INSTALLMENTS

IN

The Canary Murder Case

You will not be kept guessing for a year.

The installments will be about a column and a half long every day—just right for an evening's reading.

Every day will bring you closer to the mystery's solution.

In fact, by the 17th of Ireland you will agree that

The Canary Murder Case

was a real good detective story.

START IT TO-DAY

HOME EDITION

The Evening Examiner

IF IT WILL HELP PETERBOROUGH AND DISTRICT, THE EXAMINER IS FOR IT.

PROBABILITIES.
Moderate to fresh west to south-west winds; fair and mild to-day and Wednesday

VOL. LXI., No. 13 — PETERBOROUGH, TUESDAY, JANUARY 17, 1928 — PRICE THREE CENTS

ALDERMEN WANT INFORMATION ABOUT GAS PLANT BUSINESS BEFORE DISCUSSING PURCHASE

Ask Hydro for Statements and Permission to Have Audit and Valuation.

DISCUSS SEWAGE DISPOSAL

Start Additional Works in the Spring—Leave Full-Time M. O. H. to Board of Health.

More information was the slogan of the Aldermen last night. They sat as a committee of the whole Council and appointed a committee to get more information about the revenue, expenditures and value of the gas plant, which the Hydro-Electric Power Commission wishes to sell to the city. As a Board of Works they instructed City Engineer R. H. Parsons to get information from Dr. A. E. Berry of the Provincial Department of Health before going ahead with the construction of digesting tanks and drying beds to complete the sewage disposal plant.

There was a full attendance of Aldermen last night to discuss these two important matters. The committee of the whole sat first, with His Worship Mayor Denne in the chair. He introduced the matter by reading the letter from the Commission asking the city to take up the question. Ald. Greene immediately wanted to know how the prices of gas compare in other cities of the same size as Peterborough. He was told that they are about the same. Ald. Macdonald pointed out that the consumption is decreasing, and the Mayor replied that if the city can buy the plant at a reasonable figure it should be able to reduce the price and get more consumers.

The figures supplied by the Commission when the matter was discussed before showed the capitalization of the plant on the books to be $477,000. The expenditures for 1925 were about $65,000 and the revenue $110,000, leaving a surplus of about $45,000 to be applied on the capital charges. Ald. Greene remarked that some industries have cut down their use of gas since that time and a new statement should consequently be obtained.

To a motion that the Commission should be asked for the figures for 1926 and 1927, Ald. Hamilton suggested that there be added a request for permission to have the books audited independently if the city so desires, and this was added with another for permission to have a valuator go over the plant. The request to the Commission will also ask for the lowest price.

The question of a full-time Medical Officer of Health was left over until the Board of Health can meet. Ald. Ackerman, after advising that the directors of the Chamber of Commerce had endorsed the idea, announced his intention of compiling a survey of the whole matter, to find out in dollars and cents how the city is going to finance the health facilities. Ald. Huffman pointed out the necessity of getting in touch with the Board of Education, and the Mayor informed the Aldermen that the Deputy-Minister, Dr. Bell, had assured a deputation of the department's co-operation in the work.

Ald. Ackerman advised that the Board of Health should go to Oshawa, which, he said, has a very good system in operation.

The Aldermen decided definitely that re-surfacing on pavements must be considered as local improvements and paid for in that way. City Clerk Armstrong's comparison of the pavements to a suit of clothes, as both must be expected to wear out and new ones paid for, seemed apt to the Aldermen. The pavements replaced had lasted longer than the debentures issued for their construction. Ald. Greene added that those who wish to do business on the front streets, where they wear out faster, must expect to pay more. As it was stated, that other cities charge general re-surfacing such as was done on George, Water and Alymer streets to the property affected, it was decided that Peterborough will do the same.

Drying beds to be ready by the middle of April and digestion tanks to be started about that time were required by the city by the Department of Health for the completion of the sewage disposal plant. On this matter Ald. McIntyre was emphatic that the department's engineers must give advice before the city spends any money, as he seemed to fear that they would be arbitrary about the plans. He recalled that they had insisted on the plant now in use, which they had passed as a complete plant, and now more had to be added. The Mayor demurred, pointing out that the department had said the plant should not have been started without its knowledge. Ald. Phelan replied to this that the engineer who had handled the matter at that time but who is now not with the department, had been definite in his instructions and had angered many of

(Turn to Page 2, Please)

With a brilliant green hood, blue upholstery, and a body in red and fold stripes, a new car has been built gor the Emir of Kane, a Nigerian chief.

Water Famine Faces New Westminster

NEW WESTMINSTER, B.C., January 17 (Canadian Press). — New Westminster was faced with a water famine yesterday as the result of a huge landslide one mile this side of Lake Coquitlam which, it is feared, broke the twenty-four-inch main which feeds the local reservoirs.

Several industrial plants were closed yesterday morning, and, unless relief can be secured by linking up with Burnaby, all plants will be forced to close.

Richmond municipality also is without water, but efforts are being made to secure a supply from Point Grey.

Only four million gallons of water were in the upper reservoir here. Queen's Park reservoir was empty. The sole supply yesterday morning was from Burnaby through a six-inch main, but this would meet only domestic needs.

Cable Conference Opens At London

LONDON, January 17 (Canadian Press Cable). — The empire wireless and cable conference opened here yesterday afternoon under the chairmanship of Sir John Gilmour, M.P., Secretary of State for Scotland. Great Britain was represented by Sir John Gilmour and the Right Hon. Sir Herbert Samuel, Financial Secretary to the Treasury. All the other Dominions and India were represented and also the Crown colonies.

Yesterday's meeting was chiefly concerned with procedure, the principal thorny question being whether regular communiques should be issued to the press or a single statement be issued at the end of the conference. It is understood that the present proceedings will be confidential, as the discussions will include questions of strategy apart from the immediate subject of an agreement between the cable and the wireless companies.

Considerable correspondence has passed between Canada and Great Britain and the other Dominions in reference to the agenda of the conference owing to the differences in the relationship of local telegraphs between Canada and the other Governments, but these difficulties have now been smoothed out.

BOARD OF HEALTH WOULD HAVE SCHOOL BOARDS REPRESENTED; COUNCIL TO SEEK LEGISLATION

Educational Authorities Vitally Interested in Health Matters, Members Think.

FEW CONTAGIOUS CASES.

Ald. C. H. Ackerman Elected Chairman—Will Consider Full time Official.

The local Board of Health at its meeting this morning decided to recommend to the city council that it petition the Provincial Legislature at the coming session of parliament to amend the Public Health Act so that the Board of Education and the Separate School Board may appoint representatives to the municipal health board.

Mayor Denne in discussing the question thought that both the Board of Education and the Separate School Board should be represented on the local body as these two bodies have to deal with many children and their health is most important to the success of education in the city.

Mayor Denne's suggestion was endorsed by Alderman Ackerman and J. J. Turner the other two members present at this morning's meeting.

Alderman C. H. Ackerman on motion of the Mayor and Mr. Turner was elected chairman of the local Board of Health for 1928 to succeed ex-Alderman Hancock Dr. T. W. H. Young was unable to be present as he was attending an executive meeting of the Ontario Medical Association. A. T. Reynolds, the other member, is ill.

Sanitary Inspector Stapleton reported that there are at present eleven cases of infectious disease in the city. There are four cases of scarlet fever and one of chicken pox in the Queen Mary hospital and one case of diphtheria, and five of chicken pox are quartined in their homes.

The chairman and Dr. Young were authorized to arrange for an inspection of the Queen Mary Hospital by the board before the estimates for the year are struck.

The city treasurer was asked for the outstanding accounts of the Queen Mary Hospital and the Sanitary Inspector was asked to furnish a list of the property owners who had been ordered to instal sanitary conveniences.

The chairman asked the co-operation of the board in considering the appointment of a full time M.O.H., and said he would call a special meeting, when he would have the necessary information regarding the situation and the changes necessary in appointing one.

Dr. Waite's milk report revealed that two samples had a slight sediment and in another the percentage of bacteria was high. It was moved by Mr. Turner and seconded by the Mayor that the M.O.H. notify these vendors.

During December one case of sleeping sickness had been admitted to the Queen Mary Hospital. The Sanitary inspector reported that the patient had been able to leave the hospital yesterday.

Aviators Try Again For Endurance Record

SAN FRANCISCO, Jan. 17.—(Canadian Press).—The trimotored Fokker monoplane 'Spirit of California" took off from Mills Field here at 8.09 a.m. to-day on another attempt to break the world's endurance flight record. Capt. Kingsford Smith, British air ace, and Lieut. George Pond, United States Navy, piloted the plane.

Before the take-off 1,535 gallons of gasoline were poured into the monoplane's tanks. It was forced down once before owing to exhaustion of the fuel supply. The fliers must stay in the air 53 hours 22 minutes 31 seconds to break the world's record.

PRESBYTERIAL SITTINGS BEGIN

Mrs. R. G. Lawlor, of Norwood, Presides Over W.M.S. Meetings.

MISSIONARY TO SPEAK.

The third annual meeting of the Lindsay Presbyterial of the W.M.S. of the United Church of Canada takes place here to-day and to-morrow, with sessions which commenced this afternoon at two o'clock and continue this evening and to-morrow morning, with a concluding period to-morrow afternoon. The meeting will be held in St. Andrew United Church about one hundred and fifty ladies are expected as delegates from the district.

This afternoon the president, Mrs. R. G. Lawlor, B.A., of Norwood, was in the chair, for a session confined to business and routine work. This evening, welcome from the Presbytery will be voiced through the chairman, Rev. J. E. Todd, and the greetings of the city will be extended by His Worship Mayor Denne. Mrs. Lawlor will give an address this evening.

The convention is honored by the presence of Miss Minnie Shipley, missionary from Honan, China, who will also speak this evening. Special music has been arranged for, and all interested in Women's Missionary work are cordially invited to attend.

TRIAL OF SPIES IS KEPT SECRET

Public Barred From Second Hearing of Two Men in London.

REQUEST OF PROSECUTIONS.

LONDON, Jan. 17 (Canadian Press).—Two alleged spies, charged with having attempted to collect information about the British armed forces particularly the Air Force, were tried in camera today. When the second session of the trial of George Hansen, German, and Wilfred McCartney, described as an Irish-American, opened today at Old Bailey, the Attorney-General, Sir Douglas Hogg said the evidence was such that the public should be excluded. This was done.

Trent River

TRENT RIVER, Jan. 16.—There was a good attendance at the cottage prayer meeting, held at the home of Mr. and Mrs. W. W. Redden on Tuesday night. On Tuesday, January 17th, there will be a prayer meeting at the home of Mr. and Mrs. John Lawson.

Mr. Frank Pollock has been successful at fox hunting, having brought home two fine ones recently.

REPORTERS WAIT PATIENTLY BUT GHOST R EFUSES TO WALK

Creaking of Chair Only Sound Heard in Keating House During Night.

FAMILY NOT SATISFIED.

Men Eat, Sleep, and Talk, But No Ghost Has Shown Up at Four.

THE NIGHT—BY THE CLOCK.

CAMPBELLFORD, Jan. 17. — The citizens of the town who were inclined to treat the ghost story with a pinch of salt will unless there are some further indications, be the ones who laugh last. After an all night vigil, not one indication was observed of anything uncanny, inhuman, or even unusual. Those who waited to give the spectre a royal and hospitable welcome were flatly disappointed. Armed with a battery of cameras and every necessary item of equipment, the group of reporters set in bored expectation which was doomed to disappointment.

Acting on descriptions given by Keating and his wife several chamical tests were made in the high school laboratory by a capable instructor. In the limited time nothing of a satisfactory nature could be discovered. Several colors and as many fumes were generated but the desired combination was not forthcoming.

Former Owner Visits

The previous owner of the farm, Ross MacComb, was a visitor to the Keating family, and was firm in his statement that he has yet to hear or see anything out of the ordinary. Anything further he would not mention.

But the facts are still the same, and the Keatings are as anxious as ever to have the matter thoroughly investigated. Every courtesy was shown to the reporters, from a generous supply of fuel for the stove in the supposedly haunted room to the generous offer of lunch just before the family retired, certain that there were enough able bodied men in the house to give the ghost the necessary reception.

Lunch is Served.

But the press had anticipated a long drawn out affair and had provided a generous supply of sandwiches and coffee.

At two a.m. the lunch was served, and the topic of conversation immediately turned to ghost stories in various parts of the world Occasionally there was a pause while all ears strained to catch the faintest sound. But the only "knocks" were the creaks from the chair in which a reporter of generous proportions reclined comfortably as the time drew near for the transport to arrive to take them back to Campbellford it was not difficult to hear cars driving up to the door.

Dog Stays Away.

The dog has not been seen all night. He may have taken French leave. But the wind continues to howl and the snow comes driving with it. There is not a star in the sky. Although the night should have been ideal, but the spook simply refuses to perform in public, or at least before partial strangers. On two separate occasions there have been no signs of the ghostly habitue. On the first occasion there undoubtedly were mysterious raps heard, but these may have originated from a score of sources. Again, they may have been the final communication before the apparition went into another term of solitary confinement in the unknown world.

Family Still Alarmed.

The fact that there have been no spirit manifestations, is not necessarily conclusive proof that no such being presents itself on occasion. In spite of its failure to appear during the last forty-eight hours, the Keatings are far from satisfied that no more will be heard of it. They still maintain that it will again put in an appearance, but until such time there is nothing to be seen or heard. It has every aspect of being a game of patient waiting and the ultimate reward of virtue.

THE NIGHT—BY THE CLOCK.

(By W. J. Ellis)

Well, dear readers—they always start that way—I'm supposed to give you the ghost story, bit by bit, round by round, or what have you?

You've probably read plenty of description of this place—it's got all the earmarks of a ghost story setting. In fact, all that is lacking is the ghost. Oh, well, it won't be long now. We spect-re to show up any time.

What's that? You question the gender of this particular ghost? So do I.

• • •

We hope to see through this ghost tonight—he's transparent, you know, but so far he's been quite an agreeable one. In fact, he hasn't knocked once. One of the boys suggests that with those iron shoes, he may steel up on us.

• • •

We arrived here about 11.20 p.m. The barrel-shaped object hadn't put in an appearance and so we moved in for the night.

Bulletin of the Wait—Not Wake

It is almost midnight—in fact every minutes it's getting later. When the clock strikes twelve, I'm going to start.

12 Midnight—

No ghost—but the night is far from being an old dog yet. There's a good fire in the little box stove. Maybe if we wait—

• • •

Still waiting

• • •

12.20 a.m.—

First local disturbance comes in unexpected form. Ross McComb enters—he's a former owner of the farm.

A silence

The former conversation is resumed.

12.30—I repeat; No ghost.

12.45—There should be something happening soon now. The fire's burned pretty low and all seven members of the party are huddled around it. If we don't keep the stove warm, it won't keep us from freezing.

1.30—Second verse same song—No ghost!

The hour is one: Wanted — One Ghost. The boys are beginning to lose faith in him. Silence may be golden for some folks, but it's not productive of much story material.

• • •

You know, I hate to mention it, but at the hotel this afternoon—no, yesterday afternoon—there were three cigarettes lighted by one match. So there's another point in the spectre's favor.

1.15 a.m.—In the last quarter of an hour the ghost stock has taken an awful slump. Risking a great deal, but being here to demonstrate that even pressmen can be independent, let me tell you that one of the boys has dropepd off to talk it over with the sandman. A frame-up, including dimmed lights, quick flashes, and rattling of paper is "all shot" by the blissful one, who wakens with a far-away look—he may have dreamed—but that is another story.

1.30 a.m.—There's a sideboard over by the west wall. In the centre of its upper portion there's a frightfully smashed mirror.

But lo! alas and bedarned! Not a single "man, beast, or demon" to corroborate its awful significance. Say, what kind of a party is this?

1.45—Can you imagine anything so ridiculous. Somebody suggests eating. He should be condemned to death — for failure to suggest it sooner.

Coffee, cheese, and meat sandwiches, not spirits or devilcake. There's one thing uncanny—the way that lunch is disappearing. I, well, if you insist——!

2.15—Devotion to duty is a great thing. Just beyond my left elbow is a reporter—on closer inspection, there are two of them—both trying to run off some "copy." Think of it! And not a single sight, sound or smell of the spectre.

2.45—The ghost has the sympathy of the gang—To think that the poor blighter has to chose nights like this to stay out in the cold while we wait for him by a warm (?) fire. False modesty, I calls it.

?????—!!!

There was a sound! Seemed far away, and plaintive, as of a child crying. How it resembles the voice of a child!—Fooled you that time—it was the baby crying in another part of the house. It's a free country. If the kid can't cry in its own house, where in the dickens can it cry?

2.58—Temus figits (That blamed French will pop out).

3.15—He must be coming. It's getting windy outside, and for the first time the awful loneliness of the place impresses these modern Sherlocks. Now don't get me wrong. I did not say Shylocks. Still, there is another hour or so to go. He may blow in.

3.45—Ho! Hum!

3.49½—A series of consecutive Ho Hums.

4 a.m.—That settles it. Our car has come. The spook has failed to spook, not a knock knocked and if anyone can produce a barrel-shaped object that wriggles and rotates, clangs or clanks, he should consult with Mr. Ferguson re a change or two in the contents of his great irrigation scheme products.

And as Tiny Tim remarked—"I cannot tell a lie, Father, I did not see the ghost."

GET A NEW CAR— A CHANCE FOR ALL

Examiner's Contest Gives Everybody Opportunity To Earn One.

Have you started to work on The Examiner's contest yet? Valuable prizes are listed to the extent of $2,500.00 to be paid the winners. This is the first contest of any kind to be conducted by The Examiner. It is an interesting and entertaining bit of home work to find the winner and is very profitable to those who win. In all there are fifty prizes. The first grand prize is valued at $1,350.00. There is plenty of time to work it out—the contest does not close for two months, and you can not use your evenings to better advantage. Call or write for chart on special paper if you desire it.

The average well-dressed woman wears 3 pounds and 4½ ounces of clothing. Her husband's attire will weigh about 10 pounds.

IN CITY TO-DAY.

HON. G. HOWARD FERGUSON

Premier of Ontario, who is addressing several meetings in Peterborough to-day. He will be one of the guests of honor at the Conservative At Home tonight.

MEDIUM CAUSE OF APPARITION, LADY SUGGESTS

Some Member of Keating Family May Have Unconscious Psychic Powers.

PROPOSES REMEDY.

Affected Person Could Be Found By Trial and Given Nerve Treatment.

Unconscious mediumistic powers as the cause of the phenomena at the Keating farm house in Seymour township are suggested by a local lady, who writes as follows:

"As I have studied psychic phenomena for a number of years in a humble, amateuristic way, I was much interested in your recent account of the case in Seymour.

"The affair bears all the earmarks of mediumistic phenomena, the knockings and scratchings and mist-like appearances being typical of many such authentic cases which have been investigated by the London (England) Society for Psychical Research. The misty substance, called ectoplasm, is believed to be soluble in white light (hence never seen in broad daylight, and to show to the best advantage in red light. It has been photographed very satisfactorily by scientists and has been seen to emanate from the body of a medium. I refer particularly to experiments made in investigating the strange powers of that celebrated medium Eusapia Paladino, a Neapolitan woman. But I have never heard of the magnifying power of this ectoplasm as evinced by the appearance of Mrs. Keating's hand when she immersed it in "the ghost." If this is indeed a new discovery to science, it is one of great interest and probable value.

"When a reliable psychist investigates such cases as that in Seymour he usually finds that a member of the afflicted family is an unconscious medium. Mediumistic powers may be regarded as somewhat abnormal and are frequently developed after an illness or in a time of nervous strain. If the members of the Keating family went away one at a time, the 'ghost' would, if my theory is correct, disappear with one of them, and if he or she, during this absence, indulged in a complete nerve rest, the 'ghost' would not return.

"On sending in this letter I feel as silly as if I sent in an announcement of the correct spelling of 'cat.' My excuse is that although my knowledge is limited to the ABC of the subject, it is amazing how many people have overlooked even that. And it seems a great pity that a family should suffer such horror and a farm house such depreciation in value when the situation might be bettered if the family knew that their experiences are not unique but indeed have hundreds of parallels and there is no cause for such anxiety as would be natural if the appearance were regarded as a lost inmate from the next world.

"On the other hand a psychic explanation is advisable only when a physical one is impossible and it should be remembered that sleet on a window pane creates a convincing illusion of scratching, for instance, and the phenomena might be explained in as ordinary a way."

Russian farmers shave only on the rarest occasions. Among certain religious sects a man who has lost his beard is considered to have no chance of entering heaven.

PREMIER FERGUSON OUTLINES HIS THEORY OF GOVERNMENT AT ROTARY CLUB LUNCHEON TO-DAY

Should Contribute to the Moral and Social Happiness and Material Progress of the People.

PAYING FOR SERVICE.

Premier Points Out That Public Must Understand That They Have To Pay For What They Get.

Members of the Peterborough Rotary Club and many guests listened with rapt attention at the weekly luncheon to-day to Hon. G. Howard Ferguson, Premier of Ontario, expound his theory of the science of government, sound a call to men capable of public service to come forward and play their part, discuss some of the problems with which governments have to deal, urge the necessity of a national spirit on the part of Canadians and make an eloquent plea for loyalty to the British Empire.

The Premier's address was eloquent, convincing and non-partisan, and he was followed with a close attention that was the best possible tribute to the effect his remarks were creating on his hearers.

Hon. Mr. Ferguson was welcomed by Past President Fred L. Roy and was introduced by Rotarian V. J. McElderry, who pointed out that the destinies of Ontario were largely in the hands of the honored guest of the day and that these hands were energetic and capable. Rotarian McElderry referred to the great possibilities before Ontario, particularly in the northland, where he was sure coal and iron in commercial quantities would yet be discovered.

The Premier, received with a hearty round of applause, expressed his appreciation of the opportunity to be present and to meet so many citizens of Peterborough. He was, he said, particularly interested in the great work that service clubs were doing in the Province of Ontario.

In casting about for a subject for his address, Mr. Ferguson remarked that he had come to the conclusion that it might be well for him to discuss some of the problems with which governments had to deal. He laid down as his theory of government, whether municipal, Provincial or Federal, that administrations should seek to promote the moral and social happiness of the people and to make it possible for them to achieve material progress.

In reading the biographies of the great men of the early days of Canada, the Premier said that he had been impressed by the patriotic zeal of these prominent citizens and he wondered if the men of to-day were animated by the same unselfish spirit and desire to serve. He doubted it very much. Yet there never was a time when the assistance of good men was more needed in the public service. It was true that other avenues that offered opportunities for material wealth or opportunities for service in a private capacity were now available and claimed many capable men, yet there were thousands of bright-minded men in the country anxious to serve and yet hesitating to come forward. To them the Premier pointed out the need of their services.

Mr. Ferguson then passed on to discuss some of the features of government administration. He emphasized the fact that some of the most vitally important departments of the Provincial Government were non-revenue producing.

The Department of Education was the first mentioned by the speaker. Education was the very foundation of social happiness and progress and there could be no curtailing of the programme by which it was hoped that every child in the Province of Ontario would be given an opportunity to get a fair start in life. The development of citizenship and personality were aimed at in the programme, and surely no one would want to see any of this programme eliminated.

The Department of Health was another vitally important branch of government service from which no revenue was to be obtained, yet this work must go on because health was the basis on which all other personal development must necessarily rest.

The great system of provincial roads were demanded by the people and must be continued and enlarged.

The problem in these and other services was: Where is the money to pay for them to be obtained. Ontario spent $10,000,000 a year in education, $2,000,000 in agriculture, and large sums on other public services which the public insisted on having and which must be provided if the high standard of living conditions was to be mantained in Ontario. And it must be maintained," the speaker declared. "I would not want to see it lowered."

Getting the Money

Discussing the financing of these services, Mr. Ferguson pointed out that only a portion of it could be obtained from the natural resources of the provinces, mines, forests, power, etc. As for the rest, it must be obtained through taxes and Mr. Ferguson emphasized his belief that so far as possible public services should be paid for by the people to whom

(Turn to Page 7, Please)

Noted Barrister to Retire From Practice

LONDON, January 17 (Canadian Press Cable). — Sir John Simon, K.C., will retire from practice at the Bar on Thursday, thereby closing perhaps the most brilliant legal career known in several generations. Sir John, who is in his 55th year, was called to the Bar in 1899, and was made a King's Counsel in 1908. He was one of counsel for the British Government in the Alaska boundary arbitration in 1903. His income in recent years is reputed to have approximated £50,000 annually. Sir John has been a frequent advocate before the Privy Council, leading in practically almost every big Canadian appeal since Lord Finlay ceased to practice. He appeared for Newfoundland in the Labrador boundary case recently. His last brief on behalf of a Canadian party was the appeal of the Montreal Jews against the decision of the Supreme Court upholding the Quebec Court of Appeals in its ruling that persons of the Jewish faith could not be appointed to the Board of Protestant School Commissioners, and that the Board was not obliged to appoint Jewish teachers in its schools.

SAYS CANADIAN PRODUCE LOSING HIGH RANKING

Mrs. H. M. Aitken Addresses Ottawa Gathering on Canada's Market Standing.

AUSTRALIA GOING UP.

Losing World Trade Through Failure to Maintain Produce at High Quality.

OTTAWA, Ont., Jan. 17 (Canadian Press).—Canada is losing her world markets through failure to maintain her produce at a high quality, Mrs. H. M. Aitken, of the Institute Branch, Ontario Department of Agriculture, declared yesterday in addressing the Ottawa branch of the National Council of Women. Discussing her impression of Canada's standing in the various countries of Europe which she recently visited, the speaker stated that she had found in England a prejudice against this Dominion. On the other hand, Australian goods were being widely advertised. "The prediction of the late Sir Wilfrid Laurier, that the twentieth century would be Canada's has not yet been fulfilled," Mrs. Aitken said.

Wheat Deteriorating

As substantiation of her statement that Canadian produce was losing its former high ranking, Mrs. Aitken told the Women's Council that Canadian wheat is deteriorating. "last year alone growers of the Dominion having lost $9,000,000 because of dirty wheat."

Canadian butter which was sent to the Dairy Show in England was not of uniform quality and was salted too much, the speaker continued.

Mrs. Aitken pointed out, however, that Canadian peaches and eggs had gained a coveted position. For a long time Canadian peaches were spoiled in transit to England because of improper packing, but this year, for the first time Alberta peaches sold for three shillings a box more than the best South African peaches, she said. Canadian eggs now topped the market largely owing to the careful system of grading which has been introduced.

"We are growing too fond of expensive living. If there were more simplicity, better production and grading, nothing could wreck the prosperity of this country," Mrs. Aitken concluded.

KINGSTON FAIR DEFICIT GROWS

Loss Was $800 Last Year, Making Total $4,000— Annual Meeting.

BRADDEN PRESIDENT.

KINGSTON, Jan. 17 (Canadian Press).—Edward Bradden, for many years a director of the Kingston Industrial Exhibition, has been elected president of that organization for the coming year. Reports show the fair had a deficit of $800 on last year's operations, making the total deficit $4,000.

The Better Things in Life

TRAVEL!

To become better acquainted with your own country—

to take a restful sea voyage—

to enjoy new scenes and contact with strange peoples—

these are amongst the delights of Travel, available to those who save money.

This Bank will welcome your Savings Account. Deposits may be made by mail.

The
BANK OF NOVA SCOTIA
ESTABLISHED 1832

Capital $10,000,000 Reserve $19,500,000
Resources $245,000,000

2672

THRONGS CHEER U. S. DELEGATES AT CONFERENCE

Coolidge Says Would Encourage All Peaceful Efforts For Closer Harmony.

GREETINGS EXCHANGED.

All American Republics Are Represented For First Time in History.

HAVANA, Cuba, January 17 (Canadian Press). — In his inaugural address at the opening of the Pan-American Conference yesterday, President Coolidge of the United States dwelt upon the equal status of the 21 American Republics represented at the conference. He emphasized the need of goodwill and understanding, and assured the delegates that the United States Government was ready to encourage all peaceful efforts that would bring the American family of states into closer harmony.

Mr. Coolidge's words were applauded time and time again, and on occasion, the delegates would rise from their seats and cheer, with cries of "Viva!"

President Machado of Cuba, in his address of welcome, spoke with no less emphasis on the desirability of fraternal understanding among all people, universal peace and the spiritual and moral unity of the nations of the world.

"No person, nor anything," said the Cuban President, "can now oppose the tide that impels the destinies of the Western Hemisphere towards its definite brotherhood under the shelter of the juridical standards that are indispensable for the maintenance of peace."

21 Republics Represented.

For the first time all the 21 American Republics are represented at the conference, and for the first time the President of the United States has attended the gathering, the sixth of the kind ever to be held.

Cuba gave evidence of its intense interest in this conference and the honor it felt in the presence of President Coolidge by whole-souled enthusiasm and the evident desire of President Machado and the Cuban people to pay befitting tribute not alone to the President of the United States, but to all the delegates gathered from far and near.

The National Theatre, where the conference was opened yesterday morning, was crowded to the doors, and all about its precincts crowds were gathered to see and cheer the statesmen who during the coming week will bend their efforts toward a better understanding between the countries, as Senor Machado expressed it, that have been destined for fraternal love by geographical position and history.

Streets Decorated.

Through streets bright with flowers and garlands of green, President Coolidge and President Machado drove to the theatre. The same enthusiastic greeting which met Mr. Coolidge on his arrival here on Sunday and his progress through the city, stirred a responsive chord in him yesterday, and when he stood up to deliver his speech at the opening of the conference, he plainly showed his emotion and evident deep pleasure.

Mrs. Coolidge, with the wife of General Machado, occupied a box off the platform, where the Presidents of the two Republics were seated, with Frank B. Kellogg, United States Secretary of State, and the Cuban Secretary of State. Mrs. Coolidge, on entering the building, was nearly lost in the crowd, but was rescued by her bodyguard and Senor A. Machado, who came hastily to her side. She was greatly amused over the incident.

FIGHT OVER NEW BOOK INEVITABLE

Sir William Joynson-Hicks Predicts Opposition to Prayer Book.

LONDON, Jan. 17. — A new fight over the revised prayer book is inevitable. Sir William Joynson-Hicks, the home secretary, the Bishop of Norwich and Sir Thomas Inskip, the solicitor general have already indicated that they are going to fight to the death in their opposition to the revision, even if watered by the bishops.

Sir Thomas says that unless the substance of the revised book is changed, the impressions of the book will not be altered.

"It would be treating the members of Parliament as if they were children," he added.

Sir William declared that the bishops do not realize that the vote in the commons was an expressed determination not to allow the Church of England to lean towards Catholicism.

CHILD CAUGHT COLD -PNEUMONIA FEARED

Worried Mother Grateful as Clinic Shows How to Give Quick Relief at Home

A safe, sure method of treating colds—so pleasant children love it—is now being recommended for home use by physicians because of its splendid record in hospital, private practice and in so many Peterboro homes.

Vast numbers of Peterboro mothers here have found that this method brings the same quick, sure and lasting relief that came to little Estelle, eight-year-old daughter of Mr. and Mrs. Chas. Walker. She caught a severe cold while out playing on a drizzly day. Next morning her chest was tight, nose stopped up and temperature was high. By noon congestion was settling in her bronchial tubes.

Mrs. Walker called her doctor. He immediately ordered the child to bed and prescribed hourly doses of Ayer's Cherry Pectoral—a concentrated mixture of ingredients which hospitals have found to be the quickest, safest and surest to end colds. With the very first pleasant swallow she felt its comforting, healing warmth—from her nose passages deep down into her chest. Relief began immediately and in a day or so all traces of the cough and cold were gone.

Doctors find that this hospital medicine does far more than stop coughing instantly. It goes straight to the seat of a stubborn head cold or chest cold. Absorbed through and through the whole system, it quickly checks phlegm, heals irritation and drives out the cold from the nose passages, throat and bronchial tubes.

Even sick children love the flavor—and mothers who have once tried Cherry Pectoral have been delighted to find that it keeps the whole family free from colds and coughs all winter, if used according to the hospital directions in each carton.

AYER'S Cherry Pectoral for COLDS and COUGHS

CONFESSES TO SLAYING OF KIDNAPED GIRL

Michigan Contractor Arrested For Murder of 5 Year Old Dorothy Schneider.

UNDER CLOSE GUARD.

Identified By Farmer Who Had Unwittingly Assisted Him Escape Posse.

FLINT, Mich., Jan. 17.—(Canadian Press.)—Adolph Hotelling, deacon of an Owosso, Mich., church and contractor, arrested in Owosso yesterday confessed to the brutal slaying of 5 year old Dorothy Schneider, kidnapped and killed at Mount Morris, near here, last Thursday.

Hotelling confessed to sheriff's officers after he had been positively identified by Archie Bacon, farmer, who unwittingly had assisted him to escape after the killing by removing Hotelling's machine from a mudhole.

The knife with which he told officials he had dismembered the child's body was found in his clothing and an old Dodge sedan car in which he drove to the Mount Morris woods with the little victim prior to carrying out of the deed, was found in a garage where attempts had been made to change its appearance by repainting.

The man was rushed to the local jail by officials and according to police immediately went into hysterics, raving about his cell and tearing his hair.

Boasted To Companions.

The arrest, made in Owosso followed information given by carpenters employed in construction of a Flushing, Mich., school house, who declared the man bragged that when the rewards offered for the capture of the girl's slayer was large enough he would supply the necessary information to lead to the arrest.

Deputy Sheriff's Mark Tailthorpe, Henry Munger and Thomas Kelly, of Genesee county sheriff's office, made the arrest. On the trip by automobile from Owosso, deputy sheriffs said Hotelling attempted to cut his throat with the pocket knife he had concealed.

Fear Mob Violence.

Every precaution was taken by city and state police to prevent possible violence from Flint citizens, who have demonstrated during the last few days extreme agitation. Squads of police armed with tear bombs were posted at strategic points, as Captain Oscar Olander, commissioner of state police, Chief of Police C. J. Seavarda and Sheriff Frank Green secured the man's confession.

Dorothy was kidnapped when on her way from kindergarten. An alarm spread by her mother and school officials started a search which resulted in discovery of the mutilated body partially submerged in the waters of a creek in a seldom-frequented section near here. The alarm broadcast started the most intensive hunt in the history of this state with every available member of the state police, Flint city police force, and county officers working night and day to apprehend the slayer.

Planes Used in Search.

Under orders from Governor Fred E. Green, Olander, commissioner of state police took charge under the central command the state was scoured. The assistance of the army first pursuit squadron was secured and three airplanes from Selfridge Field flew low over the terrain searching for the automobile driven by the slayer.

Scores of reports were received from many sections of the United States, adding to the burden of officers checking the "tips."

The confession yesterday followed the funeral and burial of the child on the slope of a hill not far from the spot where she was killed.

Hotelling, formerly a deacon of a local church, was installed as an elder Sunday night. He had presided at a communion in the morning.

Hotelling came to Owosso from Sault Ste. Marie, Mich., nine years ago. Recently he had been out of work and according to his wife, had driven his automobile last Thursday afternoon to look for work. He is the father of five children, including two married daughters.

Mrs. Hotelling insisted that if her husband confessed the murder, he must have been tortured into doing so. "He never did anything wrong in his life before," Mrs. Hotelling cried.

Hotelling returned from his trip to Flint, his wife declared, about 4.30 o'clock Thursday afternoon. There were no spots on any of his clothing, she said, and he had expressed horror at the deed.

The confessed slayer was arrested at his home and, according to witnesses, expressed fright when taken into custody.

ONE MILLION READERS.

Canada has one institution at least that compares favorably with anything of the kind the world over. It is that great weekly paper The Family Herald and Weekly Star of Montreal, with its 72 big pages each week of the very choicest material, and all for one dollar a year. It is marvellous how its editors fill its pages with such interesting and valuable news, stories, farm news, and hundreds of other features that please and delight its great army of readers every week. There are thousands of homes in Canada where that great paper has been a regular visitor from generation to generation. The Family Herald has been a money maker and a money saver to its readers, and one dollar invested in a year's subscription is the best investment any family can make. It is said to have one million readers in the Dominion.

BURIED ALIVE IN COAL SHAFT

Nine Miners Entombed When Caught Behind Fall of Earth.

DETAILS LACKING.

HAZLETON, Pa. Jan. 17.—(Canadian Press.)—Nine men are entombed in the No. 8 mine of the Lehigh Valley Coal Company at Sheppton, about ten miles west of this city since 2.30 o'clock yesterday afternoon when they were caught behind a fall of earth. No details as to the conditions or safety of the men can be obtained at present.

The mine is in an out-of-the-way location and with all the roads in the region heavily coated with ice due to a sleet storm that is still raging, officials of the coal company and reporters were having difficulty in reaching the scene of the cave-in by automobile early last night.

Conflicting reports have reached the offices of the coal company in this city. One report is that a breast of coal caved in and imprisoned the men, while other reports are that two pillars of coal collapsed and brought down the top of earth and rock and that it may require several days to reach the men.

BURNBRAE CHURCH PROSPERED IN 1927

Congregation Has Surplus After Meeting All Obligations—Membership Growing.

BURNBRAE, Jan. 17.—Practically a complete congregation attended the annual meeting of the Burnbrae Presbyterian Church, held in the church auditorium on Thursday. The church being one that remained Presbyterian by a very small majority when the vote on the union question was taken, it was not the simplest matter to keep it up to its former status, but the general trend of the reports submitted by the various organizations of the church were very satisfactory and show a decided improvement in the church affairs generally. Having long enjoyed the reputation of being one of the most successful churches in the district, the members are greatly pleased to see their church again closely approaching that state.

Before entering into the business of the meeting, the Rev. D. A. MacKenzie was elected chairman and Charles Johns, secretary. The reports which followed were most satisfactory. As a whole they were the best yet presented at any meeting held to date, and displayed an enthusiastic spirit of co-operation that tends toward success. All members were filled with a sense of harmonious optimism and determination to go forward to even greater service for Christ and His church.

After reading the report of the church session, Mr. MacKenzie stated that the people of Canada had every reason to be thankful for their many material and spiritual blessings of the past year. The session paid fitting tribute to the splendid work done by the various church organizations and expressed their appreciation to the choir and all church workers for their faithfulness and services. During the year, sixteen new members have united with the church and the congregation now embraces more than fifty families, making a total membership of approximately one hundred and twenty-four. Considering that this is a rural church, the membership may be considered as unusually large.

The treasurer's report shows that after spending about $168.00 for repairs to the sheds and church, meeting all obligations in connection with the salaries of the minister, caretaker, choir leader, organist and treasurer, the bank balance is $921.80, to be carried over into the New Year.

The Ladies' Aid Society, after spending a considerable sum in redecorating the basement and purchasing supplies for the church kitchen, shows a surplus of $596.11, at the end of the year. The Women's Missionary Society gave $120.27 to the work of missions during the year. The Women's Missionary Society gave $120.27 to the work of missions during the year. The Mission Band of twenty-nine members received a special prize from the Kingston Presbyterial for its high standard of proficiency in the work. The donation to missions for the year was $35.00.

The Sunday School report showed a membership of sixty-five, and one thousand verses of Scripture memorized. There were nine diplomas and certificates awarded for the memorizing of Scripture and the Shorter Catechism. The donation of the Sunday School to missions for the year was $18.00.

The donation of the Young People's Society to missions was $25.00, and the report shows that it enjoyed a good attendance at the meetings all during the year. The amount asked by the Presbytery for missions was raised by the congregation, the total contributions being over five hundred dollars. The cemetery report showed a balance on hand of $35.00.

After all the business for the year had received proper attention, the Ladies' Aid Society served lunch and the meeting ended with a most enjoyable social hour.

Roig Freed By Jury On Charge of Arson

HULL, Que., Jan. 17 (Canadian Press).—Following the return of a "no bill" in the case of John Roig of Paugun Falls, Que., by the Grand Jury of the Court of King's Bench here yesterday, Roig was released by the court of a charge of arson and was immediately liberated. The man was arrested in November following a fire at Paugun Falls, which destroyed six frame buildings.

NEW SYSTEM OF GRAIN GROWING GREAT SUCCESS

Seeds Sprouted and Transplanted—Method Receiving Careful Attention.

INCREASE YIELD.

New Scheme Introduced From China By Way of Germany.

LONDON, Jan. 17. — Much prominence is being given here to a new corn growing method by means of which it is hope that the present average yield of 32 bushels per acre, will reach 130 bushels and that where barley and oats are grown the increase will be proportionately greater. In this connection it is believed that the party of Canadian farmers who arrived at Plymouth recently on a tour of several European countries in search of new agricultural ideas will be particularly interested in the experiments which are about to be made.

System of Transplanting.

The scheme which is being introduced from China by way of Germany, consists of the development of the potentialities of grain and corn by first planting in a carefully prepared seed bed, then transplanting in ordinary corn land by machinery, thus saving nine-tenths of the present hand labor.

Huge Output.

It is said that a single ear of corn winnows out anything between 30 and 40 stems, while grains are heavier by 30 per cent. Moreover it is claimed that if this method of transplanting was practised throughout Britain, the country would cease to depend on foreign supplies of corn, and that agricultural prosperity would be restored.

It is pointed out that the idea is by no means new the idea having been in practice in China for at least 4000 years. Experiments along similar lines in Britain however are new.

EDISON SEEKS RUBBER.

Will Study About 1,500 Plants in Endeavor to Find Suitable Ones.

FORT MYERS, Fla., Jan. 17.—(Canadian Press).—Thomas A. Edison yesterday turned his inventive mind to contemplation of some fifteen hundred variegated plants from among which he expects to find from thirty to fifty that will bear rubber. He announced his intention of getting to work on them immediately.

What You Want In the WANT ADS

ISSUE IS WIDER THAN NEW BOOK

Daily News Says There is Wave of Feeling Against Anglo-Catholicism.

LONDON, Eng., Jan. 17.—(Canadian Press Cable).—The Daily News, one of the chief organs of non conformity in Great Britain, which showed a favorable attitude towards the new Book of Common Prayer of the Church of England before its rejection by the House of Commons following its adoption by the House of Lords, says it is steadily growing more evident that the fateful vote of the House of Commons has raised an issue far wider than the merits or demerits of the new book.

"The feeling in the country now represents a great backwash of opposition to Anglo Catholicism in particular and Roman Catholicism in general", The News declares.

ON THE AIR.

Belleville Quartet Will Sing Here at End of Month.

Singing from Station CNRO at Ottawa, Dr. Haffner, Mr. Moorman, Mr. Stillman and Mr. Thomson, Belleville's Radio Four, and Mr. Leo Riggs, at the piano, delighted hundreds of radio fans throughout the Dominion and the U.S.A. So delightful were the selections put on by the talented quintette that Montreal which was listening in radioed in to keep the wonderful concert up as Canada could not hear enough of the talented artists. Ottawa was wildly enthusiastic over the Bellevillians and extended all kinds of invitations for them to return and do it again directly they are able to spare the time. They arrived home early this morning, delighted with the Capital's appreciation of their art.

They will sing at Murray Street Church, under the auspices of "The Others" class on Jan. 31.

THREE MEN HURT

Otonabee Residents Sustain Accidents—One Man's Arm Broken.

A number of accidents have occurred in Keene during the last few days all of which were very painful. While starting an engine by means of a belt attached to another engine Claude Nelson got his arm caught in the belt. He was thrown heavily to the cement floor of his garage, breaking his left arm in three places besides receiving a nasty blow on the head.

Marsh Weir also fell and broke a rib. Although his injury is not quite so painful he will be laid up for some time.

James Wood of Villiers was getting out of his buggy to get the mail from his rural route mail box and slipped, breaking his nose.

Don't call the plumber—

when the kitchen or bathroom drain is choked up—at least, don't call him until you have done this:—Dissolve 6 teaspoonfuls of Gillett's Lye in a pint of water. Pour this slowly down the sink. Chances are that the pipes will be cleared. Prevent disease and avoid plumber's bills by keeping all drain pipes free from germs, grease and other accumulations, with Gillett's Lye.

GILLETT'S
PURE FLAKE LYE EATS DIRT

Get the genuine article—refuse all substitutes

RADIO PROGRAMS

TUESDAY, JANUARY 17.
Eastern
7.30 p.m.
WKAR (277.6m) "The Job of Being a Parent", Catherine Miller.
7.45 p.m.
WHAM (280.2m) Natural History, Lecture 1—Edward J. Foyles.
8.00 p.m.
KOIL (319m) Tony Mereno and Gondoliers.
KSAC (333.1m) The Relations of Rest to Efficiency. Prof. Naomi B. Zimmerman.
WLS (344.6m) Tony's Scrap book.
9.00 p.m.
WCFL (491.5m) Earl Hoffman's Chez Pierre orchestra.
WTIC (535.4m) Manning-Bowman Concert.
9.30 p.m.
KTHS (384.4m) Civic program from Little Rock, arranged by Mrs. H. A. Tune.
10.00 p.m.
WJR-WCX (440.9m) The Red Apple club.

Regular Features.

WBZ, Springfield, Mass., (333.1m) 7.02, orchestra; 7.30, ensemble; 9, musicale; 10, musicale; 10.30, dance music.
WEAF New York, N.Y. (491.5m) 8.30 p.m. Sealy Air Weavers. 9 Eveready hour. 10, bridge, and chain. 10.30, gaities. 11.30, orchestra.
WGR Buffalo, N.Y. (302.8m) 6.30 p.m. orchestra; 7.45, science news.
WGY Schenectady, N.Y. (379.5m) 7.30 p.m. musicale.
WJR-WCX Detroit, Mich. (440.9m) 7 p.m. orchestra; 9, Manuel Girls; 9.30, orchestra; 10, Red Apple Club.
WJZ New York, N.Y. (454.3m) 7 p.m. p.m. dog talk; 7.15, orchestra; 7.30 Cook's travelog; 8, Stromberg-Carlson hour; 10, artists; 11, slumber hour.
WLW Cincinnati, Ohio (428.3m) 7.30 p.m. orchestra; 9, Formica concert; 11, dance music.
WSAI Cincinnati, Ohio (361.2m) 7 p.m. children's hour; 7.30, talk; 11.30, orchestra.
WTAM Cleveland, Ohio (390.8m). 6 p.m. State theater vaudeville program; 7, orchestra; 10 Neapolitans; 11, Allen revue.
WWJ Detroit, Mich (352.7m) 6. p.m. dinner concert.
KYW Chicago, Ill. (536m) 7.30-8 p.m. dinner program; 10-11.55, musicale.
WBBM Chicago, Ill. (389.4m) 8-11 p.m. program; 11, dance period.
WGN Chicago, Ill. 416.4m) 7-10 p.m. Punch and Judy; 10, musical; 10.30, recital; 11, Sam 'n Henry; 11.30, music box; 11.40, Salernos.
WLIB Chicago, Ill. (416.4m) 8 p.m. dinner concert 12-1.30, frolic.
WMBB Chicago, Ill. (252m) 7 p.m. dinner music; 8, artists; 9.30-11.30, musicale.

ALDERMEN WANT

(Continued from page one.)

soon as the river is sufficiently frozen and to see about getting some cinders.

A committee consisting of the Mayor and Aldermen Stocker, Macdonald and Hamilton, with Chief Newhall, was appointed to go fully into the matter of parking rules and signs.

Tenders will be asked for oiling the streets so that the Council may compare the cost with that of doing its own work. It was stated by Mayor Denne that the contractors have better equipment and facilities for testing the oil, while last year the city had used lighter oil than was suitable.

Ratepayers wanting sidewalks, sewers or other local improvements are to be asked to send in their petitions right away so that the board can go over them and advertise them all at once and plan for the season's work. The railways will be asked to put in more rail crossings like the sample one made by the C.P.R. at the Canadian Packing Company siding. These are wanted at the main street crossings.

the Aldermen by his refusal to make any concessions. This was corroborated by Ald. Hamilton.

Dr. Berry is to visit the city this week, and Mr. Parsons will take up with him tentative plans for the additional equipment before doing anything further. He was authorized, however, to have gravel drawn as

Winchester

The Cigarette that Brings NEW Pleasure to Smoking

Mild, mellow tobaccos—the world's best. Each chosen for its satisfying, gratifying goodness. Then, blended to develop the most intriguing flavour, bringing blissful contentment to cigarette smokers.

20 for 25¢

Mildest Cigarette on the Market—"They're Blended Right"

A "Poker Hand" in Every Package

Our Annual January Clearance

Reaches a Climax

Our January Clearance Sale has reached a stage where some lines have become so deleted that only small balances remain. These are now given a final clean - up price slashing, cutting many of them to half-price, with a few cases, such as one group of Hats, one of Kimonas, and numerous other articles priced at only a fraction of original value. They have been placed in the "Must Go" class. Look for them all over the store.

Balance of Our Winter Coats All at Half Price

CHILDREN'S WINTER COATS, with and without fur trimming. Sizes 4 and 5 years. Regular $7.50. January Sale price..... **$3.95**

COLORED FLANNELETTE TWO-PIECE PYJAMA SUITS, in slip-over style. Regular $1.25. January Sale price..... **89c**

LINENE SMOCKS, in plain colors. Sizes 16, 18 and 20 years. Regular $2.25. January Sale price, each..... **$1.25**

JAPANESE FIGURED CREPE KIMONAS. Regular $3.98. January Sale price..... **$1.00**

A rack of Silk Crepe and Georgette Afternoon and Evening Dresses. Reg. up to $18.00. January Sale price, **$8.95**

BARGAINS IN UNDIES, HOSIERY AND GLOVES

LADIES' VESTS, in long or short sleeves, round neck. January Sale price..... **39c**

LADIES' BRASSIERES, in different styles, front or back fasteners. Sizes 34 to 42. Not all sizes in every style. January Sale price..... **39c**

CHILDREN'S BLOOMERS, in cream, sand or black. Sizes 6 to 12. January Sale price, pair..... **50c**

SPECIAL LINE OF FULL-FASHIONED PURE THREAD SILK HOSE, very fine quality and extra long length. Some of the shades are naturelle, champagne, patio, hoggar, haze, gun metal and black. Sizes from 8½ to 10. January Sale price, pair..... **$1.59**

DIANA CHIFFON PURE THREAD SILK HOSE, in shades of nothing, champagne, dawn, beige, peach, flesh, pastel, parchment, silver, metal, gun metal and black. Sizes 8½ to 10. January Sale price, pair..... **$1.50**

GOOD QUALITY WINTER WEIGHT KID GLOVES, with fancy and plain cuff, dome and strap fastening, in tan and grey shades. Sizes 6 to 7½. Regular price, $3.00 pair. January Sale price, pair..... **$1.75**

REMARKABLE PRICE CUTS IN DRESS GOODS

SUPERFINE IMPORTED DRESS FLANNELS, 54 inches wide, in 20 different shades. Regular price, $1.85 yard. January Sale price..... **$1.59**

HEAVY COSTUME TWEED, in serviceable colors and designs, 38 inches wide. Regular price, 75c yard. January Sale price..... **50c**

OUR FAMOUS BLACK DUCHESS SATIN, 36 inches wide, fine lustrous finish. Regular price, $1.75 yard. January Sale price, yard..... **$1.25**

HEAVY DARK COLORED PRINTED KRINKLE CLOTH, in Paisley designs. Used for kimonas, quilt coverings, etc. Regular price, 45c yard. January Sale price, per yard..... **19c**

A COLLECTION OF PLAIN COLORED RAYONS AND BROADCLOTHS, of superior quality, 31 and 36 inches wide. Regular price, 59c yard. January Sale price, yard..... **39c**

MILLINERY DEPARTMENT

Ladies' and Children's Felt Hats in all colors. Regular up to $5.00. January Sale price..... **$1.00**

BEACON ROBE BLANKETS, 72 x 90 inches, with girdles to match. Former price, $7.50. January Sale price..... **$5.75**

FACE WASH CLOTHS, terry cotton. Size 12 x 12 inches. Actual value, 8c each. January Sale price..... **5 for 25c**

Superior Values in the Staple Department

TWO AND THREE-PLY BEST QUALITY FACTORY YARN, full range of colors. Regular price, $1.10 lb. January Sale price..... **90c**

PYJAMA FLANNELETTES, English make, in "Maple" and "Pacific" Brands, 32 and 36 inches wide. Regular price, 35c. January Sale price..... **25c**

ENGLISH WHITE WOOL BLANKETS, size 64 x 84. Regular price, $11.00 per pair. January Sale price, pair..... **$8.75**

MEN'S EXTRA HEAVY PURE WOOL RIBBED SOCKS. January Sale price, pair..... **49c**

PENMAN'S NATURAL WOOL UNDERWEAR FOR MEN, sizes from 36 to 44 inches. Regular price (same for Shirts and Drawers) formerly $2.50 the garment. January Sale price..... **$1.95**

PENMAN'S COMBINATIONS FOR MEN, in natural wool. Regular price, $4.00. January Sale price, per suit..... **$3.10**

CHECKED DESIGNS IN DISH TOWELS, pink or blue. Regular price, 15c each. January Sale price..... **2 for 25c**

PURE LINEN GLASS CLOTHS, with colored border. January Sale price, each..... **25c**

FLANNELETTE BLANKETS, 12/4 size, plain white and with blue and pink border. January Sale price, per pair..... **$2.25**

ROBT. FAIR CO. LTD.

PHONE 145

CAMPBELLFORD DEFEATS TWEED 1-0 IN OVERTIME

Only Score of Game Comes After 18 Minutes' Extra Play.

TEAMS EVENLY MATCHED.

Play is Fast With Goalkeepers Contributing Greatly to Low Scoring.

CAMPBELLFORD, Jan. 17.—Campbellford's fast stepping team entered in the Trent Valley Hockey League opened the local season auspiciously last night when they came out on the long end of a 1-0 count in an eighty minute battle with the 1927 League champions, from Tweed. Howell, their hard working left winger, did the trick two minutes before the close when he went down his own rail and lifted a shot that the goalie mussed up. The rubber finally came to rest just inside the Tweed doorstep and the official behind the net signalled the counter that meant the game for the home towners.

New Rink Opened.

Not only did last night's fixture open the hockey season here, but it also marked the christening of Davidson's new arena. It was only fittings, therefore that ceremonies of considerable importance should mark the occasion. While the two teams stood in a line on their respective blue lines, the Campbellford band, Mayor G. A. Kingston, President George Townsend of the Trent Valley League, and other noted citizens gathered in the centre of the rink. A brief address by his worship Mayor Kingston, band selections, and the facing off of the puck by Campbellford's chief magistrate and the game was on.

The invaders well matched the yellow jacketed locals and the first few minutes of play gave rise to the prediction by those "in the know" that the game would be hard fought throughout. With a confidence gained from possession of the League championship of 1927, the Tweed lads went right out to make themselves as troublesome as possible, were accorded an equally determined opposition, and the result was the afore-mentioned eighty minutes of more or less uncolorful but heartbreaking battle with neither coterie able to capitalize on the chances that came at unexpected intervals.

Goalies Were Good.

When a game is so close, it is usually an indirect tribute to the work of the net guardians, or at least, such was the case here last night. Fox, the local iron man, was in great form and though he handled perhaps a slightly lesser number of shots than Quinn, brought the Campbellford fans to their feet time and again, by his splendid saves.

Quinn, presiding over the other cage, turned in every bit as creditable a performance and the shot that beat him was just the break that was bound to come. Lady Luck, and not any margin of the play, turned the tide.

The Play.

From the face off the blue sweatered visitors broke away and Houston tried Fox with a lift from the blue line. Both teams seemed reluctant to open up play and, as a result, the rubber was usually to be found in the centre ice area with the puck carrier failing to get by. There was no organized combination at this early stage and only occasionally were the boys with the big sticks called upon to show their wares.

However, Ingram drew a penalty for an accidental trip, and, playing five men to six, the Cams upset the dope by staging an attack that caused their opposition considerable concern, particularly when M. Geraldi took a trip to the fence for an accidental trip. Ingram came back and the home lads tried hard to capitalize. Close back checking prevented any fast breaks. Houston drew a rest for heavy checking, and the period ended without a score.

Second Period.

Both teams speeded up at the start of the middle session, and it looked as if the tally sheet would come into use. Quinn and Fox were called upon repeatedly to save and the two visiting defencemen were benched for some heavy work. Inexperience around the net on the part of their rivals prevented a score against them. Blute had particularly hard luck when he and Ibey went right in on Quinn, only to be stalled. Ibey and Cowell were getting in some neat back checking, the latter being particularly effective with his poke check. Blue warmed the bench, M. Geraldi followed him, and with the ice less crowded the fans saw the best hockey so far. Failure to follow in for rebounds was the charge laid at the door of both outfits. The period ended without a single counter having been notched.

Third Period.

The third stanza was productive of thrills aplenty, with the Cams starting out in whirlwind fashion. They drove in on the invaders and peppered shots from all angles, but that boy Quinn showed all the qualities of an iceberg and a puck magnet combined. He batted them, slashed them, caught them, and kicked them right back, and held the fort generally while his team mates were untangling themselves. Then play evened up, and from retirement, Fox was called upon to defend his twine box on an increasing number of occasions. There was not much to choose from between the two teams in the dying minutes.

Overtime.

The overtime sessions saw both teams tiring badly, and taking desperate measures to register. Solo rushes featured, and on several occasions the goalies had to come through with something real sensational to keep their outfits on even terms. An unusual incident occurred about halfway through when Houston steamed one in the general direction of the enemy territory. The disk picked out an open window, and without a last farewell disappeared into the night.

Cowell came back on the ice after a temporary lay-up for repairs, and he showed the fans that he had a final kick when he went along his own beat, grabbed a loose puck, and drove it at Quinn for the million dollar goal that gave the home team a start on the right foot, toward the top of the ladder.

The Teams.

Tweed—Goal, Quinn; defence, L. Geraldi and R. Quinn; centre, Houston; wings, M. Geraldi and G. Geraldi; subs., Hansford and Minorgan.

Campbellford—Goal, Fox; defence, Ingram and McArthur; centre, Blue; wings, Ibey and Cowell; subs., Blute and Sarginson.

Referee—Ross Burtt, of Trenton.

Hockey Scores

O.H.A. Intermediate Series

Oshawa 14, Bowmanville 3
Kitchener 11, Elmira 1
Guelph 4, Orangeville 1
Woodstock 3, Ingersoll 2
London 8, Tillsonburg 6.

O.H.A. Junior Series

Brockville 7, Kingston 5
Lindsay 4, Peterborough 3
Upper Canada 7, St. Andrew's 4.
Oshawa 8, Peterborough H. C. 0.
Parkdale 4, U. of T. 3
Toronto C.C. 5, Marlboros 4
Newmarket 9, Oakville 2
Danforths 7, Pickering College 1
Brantford J.H.C. 7, Ingersoll 4

KILLED IN CRASH.

Capt. F. J. Stevenson, war air ace and member of the Ontario provincial corps, who crashed to death at The Pas, Man. His parents live at Pontypool.

MILLBROOK MEN ARE INJURED

Alan Mitchell Has Leg Hurt While at Work—Fred Winslow Thrown.

HORSE STARTS QUICKLY.

MILLBROOK, Jan. 17. — Alan Mitchell, who is working on the new power line being put through from Ottawa to Toronto, and is at present employed in the neighborhood of Markham, was home over the week end following an accident. The motor truck in which some of the officials and a number of the employees were proceeding to their work, was run into by a car coming from the opposite direction, the driver, apparently drowsy after being all night behind the wheel, coming so close that his fender caught the side of the truck. Some of the men were sitting with their feet over the side on which the car struck, and Mr. Mitchell among others had his leg injured.

He expected to return to his work in the early part of this week.

Mr. Fred Winslow met with a painful accident two days ago. When he was leaving the mail at J. E. Allen's on a return trip from the village, his team suddenly started off thowing him backward off the wagon. Retaining one rein in his hands, Mr. Winslow was able to turn the horses into the ditch and bring them to a stop.

Fortunately no bones were broken, but the severe bruising and shaking up mean some days of enforced rest. Dr. H. A. Turner gave the necessary medical attention.

SOCCER DRAW

LONDON, Jan. 17. — The draw for the fourth round of the English Football Association Cup competition made yesterday, was announced as follows:

Charlton Athletic or Bury v. Manchester United.

Rotherham or Exeter City vs. Blackburn Rovers.

Cardiff City v. Liverpool.

Portvale v. New Brighton.

Swindon Town v. The Wednesday

Southport v. Middlesbrough.

Derby County v. Notts Forest.

Wrexham v. Birmingham.

Sunderland or Northampton v. Manchester City.

Huddersfield Town v. West Ham United.

Aston Villa v. Crewe Alexandra.

Stoke City v. Bolton Wanderers.

Tottenham Hotspurs v. Oldham Athletics.

Arsenal v. Everton.

Sheffield United v. Wolverhampton Wanderers.

Reading v. Leicester City.

The games will be played on the grounds of the first named clubs on Saturday, Jan. 28.

BISON SLUGGER IN BROOKLYN INFIELD

Bisonette Booked to Play First Base for Robinson's Dodgers.

NEW YORK, Jan. 17. — Wilbert Robinson, 61 year old manager of the Brooklyn Dodgers, hopes to have something beside a pitching staff to keep him in the race for the 1928 National League pennant.

Consistently brilliant hurling exhibitions by the Dodgers' well balanced staff went for naught last season because the team could not hit and the infield left something to be desired from a fielding standpoint. The Dodgers finished last in the league in both fielding and batting.

Few if any pennant dreams accompany the portly Mr. Robinson's nightly sleep, but he hopes that these new additions will enable the Dodgers to finish higher in 1928 than the sixth that was their lot last season.

With Vance, Petty, Doak, Elliott, McWeeney, Ehrhardt and Clark to call upon, Robinson is assured of as good pitching as any manager in the league will get. The first string catchers generally are rated as the best receiving corps in the circuit.

The outfield, too, seems to be pretty well taken care of. The starting infield probably will see either Bissonette or Babe Herman at first base; Jay Partridge at second; Bancroft at short and Riconda at third.

Ivan Chatowsky, aged 145, and Olga Mariewa, 131, of Moscow, the oldest couple in the world, are engaged to be married.

WAS SO NERVOUS and SHORT OF BREATH COULD HARDLY SLEEP

Mrs. Louise Baglin, Golden Lake, Ont., writes:—"For several years I was greatly troubled with my heart. I was so nervous and short of breath I could hardly sleep at night, and if I did sleep for a while I had bad dreams.

"I managed to keep at my work, somehow, until I began to have dizzy spells which got so bad I had to give up. I used many kinds of medicine, but found no help until I got a box of Milburn's Heart and Nerve Pills. After the first box I found a great change, and after two boxes I was as well as I could be.

"I told my mother, who had choking sensations, about them and they helped her greatly."

Price 50c. a box at all druggists and dealers, or mailed direct on receipt of price by The T. Milburn Co., Limited, Toronto, Ont.

Chamberlin Fails In Third Attempt

ROOSEVELT FIELD, N.Y., Jan. 17 (Canadian Press).—The third attempt of Clarence B. Chamberlin and Roger Williams to wrest the world's duration flying record from Germany failed yesterday when they were forced down by ice forming on their monoplane after being in the air about three and a half hours.

Chamberlin said he was willing to start a fourth attempt with Williams in two weeks and if necessary he said he would change the dates of his national lecture tour, which is to start this week at Philadelphia.

The fliers dumped 330 gallons of gasoline, landed at Mitchel Field at 4.25 p.m., notified their backer, A. R. Martin, of the sudden termination of their attempt, then flew their plane to a Curtiss Field hangar a mile and a half away to be berthed.

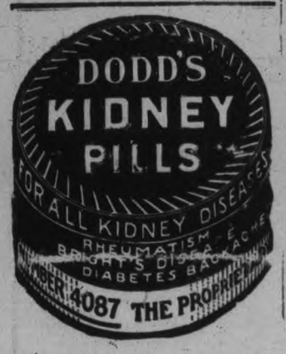

O.H.A. BULLETIN

Lindsay Intermediates are not playing at Port Perry to-night, as originally scheduled. Group No. 4 dates have been revised.

The Elora at Fergus junior game scheduled for to-night will be played to-morrow night. Oshawa Intermediates play at Port Hope to-morrow; Elora Intermediates go to Georgetown January 21; Ingersoll Intermediates are at St. Thomas February 1. Whitby Intermediates at Lindsay, Thursday, January 19; Newmarket Intermediates at Bolton, January 27; London Battery at St. Thomas, January 30; Elmira Intermediates at Galt, to-morrow; St. Thomas Intermediates at London East, January 26; Bolton at Brampton Intermediates, to-morrow; Picton at Belleville, in the junior series, January 19; Peterborough at Whitby Juniors, to-morrow; Danforth Juniors at Oakville, January 30. These are new dates for games postponed last week.

Royal Military College were to have played a postponed Intermediate game at Belleville to-morrow night, but it has been put off until a later date, as three of the R.M.C. players are taking part in the game against the Grads at Kingston to-morrow night.

Referees appointed for to-morrow night's games are as follows:

Senior Series.

U. of T. at Peterborough — Harry Batstone, Kingston.

Intermediate Series.

Cornwall at Brockville — Clair Devlin, Kingston.

Havelock at Bobcaygeon — Walter Jackson, Peterborough.

Oshawa at Port Hope—Stan. Burgoyne, Toronto.

Junior Series.

Oshawa at Bowmanville — D. A. Lowry, Toronto.

Peterborough H.C. at Whitby — R. Armstrong, Toronto.

Referees kindly confirm appointments.

Through 1,300 miles of ether from Hamilton Bay, Labrador, to Hamilton, Ontario, S.O.S. signals, spelling distress at sea, flickered the other night to be picked up on a rude, homemade radio receiving set in the home of Mrs. Roy W. Parke. She recognized their import and on the Morse code being deciphered by a friend familiar with it it was flashed to the Atlantic coast and patrol craft rushed to the aid of the stricken ship, which was towed to port. There is no report of the message being picked up by any radio stations or other private equipment.

The Great Adventure

THIS year, again, five hundred Peterborough youngsters will stride gallantly forth to meet and conquer the threatening ogre of living expenses.

Without experience, with few set preferences in merchandise—and with enthusiasm as their only ally—they will demand from the merchants of Peterborough the inevitable requisites of home-making.

Two hundred and fifty boys will set off for two hundred and fifty jobs with high purpose and renewed determination.

Two hundred and fifty girls, wondering a little, will plan two hundred and fifty homes . . . . and seven hundred and fifty meals a day.

Together, they will excitedly ponder the spending of thousands of dollars.

What kitchen utensils? What furniture? Which curtains? The selection of a rug becomes a problem of infinite dimensions. The buying of a vacuum cleaner is a great adventure! Silverware. Linen. China. Glassware. New food products to meet their divergent tastes . . . . which they stoutly maintain are *exactly* alike!

Young hopefuls. More alert than any generation the world has ever produced. A generation of readers, trained to recognize advertising as a source of information and a guide to values.

They want two hundred and fifty talking machines . . . . pianos . . . . radios . . . . cars. Some will be able to buy them now. The rest will *choose* them now.

During this year, the first of wedded life, advertising will give them established preferences in merchandise and in places where they buy it. Familiar store names will spring to their lips . . . . laying the foundation for the buying habits of a lifetime. Next year they will be added to those other thousands who patronize advertising stores as a matter of course.

And The Peterborough Examiner, supreme in its field, is the only medium by which Peterborough merchants can reach these young people just starting The Great Adventure.

The Examiner

PHONES—Editorial 1601. Business Office 1600. Private Branch Exchange to all Departments.

The Examiner is a member of the Audit Bureau of Circulation.

The Daily Examiner, published every lawful evening by The Peterborough Examiner, Limited. Office, 419 George street. $6.00 per year, delivered in city; out-of-town subscribers, by mail, $4.80 a year.

The Weekly Examiner published every Thursday. Subscription price, $1.50 a year.

U. S. REPRESENTATIVES

Special U. S. Representatives—W. H. Stockwell, 629 People's Gas Building, Chicago, Ill.

New York—Chas. F. Miller, 225 Fifth Avenue.

Advertising Rates on application.

R. M. GLOVER, Managing Director.

TUESDAY, JANUARY 17, 1928.

RECEIPTS INCREASE.

The income tax collections for the first nine months of the present fiscal year indicate a condition that should give those ardent admirers of the income tax, the Canadian Council of Agriculture, something over which to think.

These figures show an increase of nearly eight million dollars for the period, despite the slash in the tax made in the last Budget.

This showing is a repetition of the experience of the United States where a reduction in the income tax was followed by an increase in the collections from this levy.

The increase noted in the revenue from the income tax in Canada in spite of last year's cut confirms the predictions of many people who pointed out that such a condition could not fail to follow.

The results should encourage Mr. Robb to do some more pruning of the income tax when he brings down his next Budget.

THAT SEYMOUR GHOST.

There is nothing that stirs up the community so much as a lively ghost, and it is natural therefore that the reputed appearance of a striped and barrel-shaped spook in a Seymour farm-house is arousing much interest.

Enterprising newspapers—and that, of course, includes The Examiner—have experts on the job who can be trusted to follow the ghost to his lair and make him say "Uncle."

There is nothing the average newspaperman would like better than to interview one of these spectres and get a first-hand story of conditions across the styx.

One thing is certain, however, these spirits are not those of departed members of the theatrical profession.

That is evident because none of them want publicity—they shun the curious reporter and his notebook, and up to the present no newspaperman has succeeded in pinning one down in a corner and forcing it to answer questions.

If this Seymour spook is of a different type we expect our men on the spot will have a message from him—but we're not making any promises.

Somehow we've got a feeling that the demon will be missing until the scribes fold up their tents and depart.

A FINE ANNUAL.

One of the finest reviews of Canadian conditions during 1927 that has reached The Examiner office is The Monetary Times annual, a copy of which has just arrived.

This issue is of particular interest, dealing as it does with the year of Canada's Diamond Jubilee.

It contains special articles and reviews covering practically every important field of finance, industry and natural resources in Canada.

Supplementing these are numerous statistical compilations which give at a glance the progress of events in the Dominion in 1927 and previous years.

Charts and graphs of various kinds illustrate many of the reading pages.

It is evident that The Monetary Times has endeavored to reflect conditions existing in all parts of the Dominion, and in this connection several special articles dealing with conditions in Ontario have been included, including a special review by Hon. G. Howard Ferguson, Premier of Ontario.

This annual number would be worth preserving as an indication of Canadian progress and prosperity, and it reflects credit upon those who were responsible for its preparation.

THE HAMILTON CASE.

Because a prisoner arrested on a charge of being implicated in a Hamilton bank robbery blames whiskey for the crime, The Globe remarks: "If whiskey did it, was it our whiskey, the whiskey which we as citizens of Ontario, through our lawfully appointed agents, sold to Johnston or his associates in crime?"

With all due respect to our esteemed contemporary, there is a good deal of poppycock in the article from which this quotation is made.

The Hamilton bank robbery may have been different in this respect from other crimes, but from all we have read and heard of bandits, robbers and gun-men, whiskey has never been the cause of their criminal actions but merely an accomplice in the crime.

The average bandit fills himself up with whiskey or dope or both to give himself nerve to go through with the job, and if The Globe has been keeping its ears open it would know that this is almost always the case in the United States where prohibition is supposed to prevail.

Why worry then about where the whiskey came from in this Hamilton robbery?

If those implicated needed a stimulant for their nerves before they tackled the crime, they would have got it anyway whether whiskey could be legally sold or not.

TIME'S LESSONS.

(An Editorial for Young People from The Hamilton Spectator.)

Another year has gone by and it is well to reflect upon its lessons, for it is impossible to go through a whole year without adding very much to our store of experiences and the wisdom which comes with those experiences. In every individual life, if we will look back and think, there have been many occasions during the year now ending when opportunities came, of which perhaps the fullest advantage was not taken. So much depends upon the right use of time, that we should always be on our guard not to waste it, and especially not to misuse it. Take time by the forelock, says the old adage, and all who do this are sure to find happiness and success. What is meant by taking time by the forelock? Simply to grasp opportunities directly they appear. Twelve months is a long time, if day by day we employ the hours profitably. It is not the mere passage of the hours which makes up life, but the way we spend those hours as they go by. "We live in feelings, not in figures on a dial," says the poet, and the truth of that fact is not always properly appreciated.

Here we have before us the prospect of another new year, with all its pleasures, its inevitable disappointments and its opportunities for progress and increased enjoyment. What should be our attitude at this time? Not to dishonor the occasion by excitement and efforts at forgetfulness, but rather quietly to remember and to resolve. We have made mistakes in the past year; do not let us repeat them in the coming year. We have neglected to make the most of ourselves; the time is given us to redeem those lost opportunities and to do better in future. Let us make up our mind that the year 1928 will be a profitable year for us—we could form no better resolution than that. Abandon bad habits, and form good ones; where we are weak, let us strive to be strong. Of our own will it is not, perhaps, possible to accomplish all that we desire; but we must draw on those spiritual forces which are always ready to help us when called upon. If we order our lives aright, it will be surprising what progress we shall have made towards the goal by the time another new year comes around. Hold high ideals and endeavor to live up to them, and nothing will be able to prevent this coming year being for us a happy and a satisfying one.

WHY BOYS AND GIRLS LEAVE THE FARMS.

That was an instructive and timely address given by Mr. W. J. Bell, B.S.A., the Principal of the Kemptville Agricultural School, at the Dairymen's Convention on the subject of "Why Boys and Girls Leave the Farms." It is a most important subject not only from the point of view of agricultural production, but also from that of immigration. Is it likely that when good intending immigrants, those most suitable for going on the land, see Canadians leaving their farms, that it will be any inducement for them to settle here? So far as the British immigrants are concerned it would be more likely to make them think of Australia which is already a most formidable competitor for this class with Canada.

Mr. Bell stated that one great reason for the exodus from the farms was the want of money. That we take it means the farmers cannot afford to start their sons on farms of their own. This supports the idea which we have often suggested that some part at least of the money which is annually spent by the Dominion on attracting and settling the people of other nations here should be devoted to finding capital for these farmers' sons to start farming on. That such an idea is feasible is proved by the success of such a plan in settling returned soldiers on the land, many of whom had not been trained to farming. How much more successful would these young trained farmers prove to be. This is a subject which might very well be aired in the Dominion House, and the Provincial Legislatures, as well as in the Press.

Another reason given by Mr. Bell was that there is a lack of social life on the farm. He stated that an occasional social evening or a dance be provided for the young people on the farms. In too many places the dance is the only social activity afforded, and the young people of today need more than that. He felt that fathers and mothers on the farms must be prepared to give financial aid to bring more social entertainment for the young people, as well as providing sports for them in both winter and summer. "We have got to waken up," said Mr. Bell, "or we will hear a great deal more about the boys and girls leaving the farms." Mr. Bell has every opportunity to watch what is going on, and consequently his warning should be regarded. We should like to suggest that the "community spirit" might be more fostered. Why not more community halls? Again, why should not winter sports be more encouraged? We lately suggested that the game of squash is one which is greatly increasing in favor in Great Britain, and as it requires only a small covered indoor space to play it in it would be most suitable for rural districts. We imagine an old barn could soon be made into a decent court. In the summer time the community spirit would attend to baseball, lacrosse and tennis.

Yet another reason given by Mr. Bell is that congenial surroundings are often lacking. To beautify one's home and its surroundings should not only be a duty but a pleasure, and one which should prove very interesting. Trees, flowers and shrubs very soon change a dreary outlook into a beautiful one, and farmers have the land, equipment and fertilizers to do this work with. And Mr. Bell is right when he says that the young farm people frequently have a wrong impression regarding the so-called pleasures of city life, at least that is the impression we gather from his remarks. We are quite sure that there are many city people who would prefer to be on the farms they have left for some reason or another. But it is a truth that life either in the city or on the farm can be made as you wish to a very great extent by yourself, by the exercise of good judgment, industry, energy and the limitations of your desires.—Kingston Whig-Standard.

EDITORIAL NOTES AND COMMENT.

It is interesting to note that the Seymour ghost is described as barrel-shaped. A lot of spirits come in that form.

There are five brothers on the United States Olympic hockey team. Wonder why the U. S. authorities didn't choose the seven Sutherland sisters?

These descriptions of new models of automobiles mean nothing to the man on foot except a hint that he'll have to step lively at all times.

If Mr. Robb's next budget is not a success it will not be because he is not being given plenty of advice.

Opportunities to tell Premier Ferguson that he is visiting the home of the big Peterborough Industrial Exhibition will not be lost today.

Funny those ghost stories never come in the dog days when any kind of news is usually appreciated.

A doctor says children are not bothered with pyorrhea. But suppose they have to spell it.—Brandon Sun.

An old bachelor says that women laugh when they can and weep when they will.—Chicago Daily News.

The sky is cheerful when it is bluest. It is different with men.—Brandon Sun.

But few people ever get so full of emotion that they have no room for dinner.—Chicago News.

Cheer up! We'll soon be burning coal again at $16 per.—Galt Reporter.

Lindbergh is unique among aviators. He does great things before beginning to talk about them.—Guelph Mercury.

Bishop Hughes says that jazz is dead. We thought we detected something.—American Lumberman.

CATTLE, GRAIN AND PRODUCE

RETAIL

Fruit

Bananas, 50-60c doz., 2 lbs. 25c; grapefruit, 2 to 5 for 25c; lemons, 29-40c; oranges, 39-80c dozen; tangerines, 35 and 50 cents a doz.; dates, 3 lbs. for 25c; fancy 17-23c a lb; Cooking figs, 3 lbs. 25c; layer figs, 24c lb.; Spys, 59-75c; pk; Delicious, 5c ea; Russets, 50c pk; cooking apples, 25-45c peck; cocoanuts, 10-13c each; melons, 50c-60c each; pineapples, 30 to 40c each; California pears, 50 to 75c dozen; preserving pears, 40 cents a basket; grapes, 20 to 35c lb.; pomegranites, 15 to 20 each; cranberries, 25 to 30c lb.

Vegetables.

Potatoes 25-33c pk., $1.90-$2.50 bag; sweet potatoes, 5c lb.; carrots, 25-30c peck; cooking onions, 50c peck; Spanish onions, 3 lbs. 25c; pickling onions, 10-20c quart; turnips, 25c pk.; cabbage, 5-15c head; head lettuce, 15-25c each; leaf lettuce, 5c bunch; Iceberg lettuce, 2 for 25c; parsley, 5 cents a bunch; cauliflower, 20-35c each; tomatoes, California, 20c lb.; hothouse, 35c lb.; cucumbers, 15c ea; egg plant 20-25c ea; vegetable egg plant, 20-25c each; vegetable marrow, 15-20c each; celery, 20-30c; pumpkins, 10-20c; squash, 10-25c each; mushrooms, $1.00 lb.; Brussels sprouts 15c qt.; endive 10-15c bunch; spinach, 20c lb.; peppers, 35-50c dozen; parsnips 40c peck; green peppers 3 for 25c.

Nuts

Mixed nuts, 19-29c lb; peanuts, in shell, 30c lb.; shelled walnuts, 35-50c lb. budded walnuts, 35-50c; broken walnuts, 39-59c lb.; whole halves, 59-69c lb.; almonds, 23-65c lb.; papershell pecans, 55c lb.; Brazil nuts, 25-31c lb; French walnuts, 23-59c lb; fliberts, 19-40c lb.

Dairy Produce.

Butter, creamery, 39-45c lb.; dairy, 36-42c; lard, 17-22c; shortening, 15-18c; eggs, 47-65c dozen; cheese, 20-40c lb.; Roquefort, 42-50c; Limburger, 40c; honey clover, 5-lb. pail 65c; 10 lbs. $1.25; amber, 5-lb. pail, 45-50c; 10 lbs., 95c-$1 00; sections, 25c each.

Fish

Salmon trout, 20-25c lb.; halibut, 29 35c; fresh and smoked fillets, 18-23c; whitefish, 18-25c lb.; codfish, 20c lb.; sea salmon, 18c-25c lb.; kippers, 25c; English, 10c each; kipperines, 30c; finnan haddie, 15-18c lb; ciscoes, 25c; pike, 15-20c; pickerel, 23c; oysters, 75c pint; in shell, 50c doz.; fresh sea herring, 12c lb.; Labrador herrings, 3 lbs. 25c; smelts, 30c lb.; salmon smacks, 40c lb.; shrimps, 50c pt.; English bloaters, 25c lb.

Flour.

Half barrel, $4.50-$4.75; 24-lb. bag bread flour, $1.10; 24-lb. bag pastry flour, 93c-$1.03.

Meats.

Beef, 10-35c lb.; lamb, 20-45c; veal, 15-30c; pork 18-35c; chicken, 25-39c and 15-30c; pork, 18-35c; bacon, 25-49c lb.; sausage, 20-35c; chicken, 25-30c lb.

WHOLESALE.

Grain

Fall wheat $1.22 bushel; spring wheat, $1.17; rye, 85c; oats, 50-60c; peas, $1.35; alsike, $9.00; buckwheat, 70c; barley, 67-72c bushel; red clover, $10-$13 bushel.

Hay, Bran, Etc.

Hay, baled, $12-$14; loose, $10-$13; straw, baled, $8-$10; bran, $34; shorts $36 a ton.

Hides and Wool.

Cow hides, 14-16c lb; horse hides, $3.50-$4.00 each; calf skins, 16c lb; lamb skins, 75c-$1.25 each; wool 20-22c lb; rejects, 13c lb.

Hogs.

Live hogs—Thick, smooth, $8.00 a cwt.; select graded, $8.50. Dressed hogs — Head on, $14.00; head off, $15.00 cwt.

TORONTO LIVE STOCK.

TORONTO, Jan. 17.—A heavy run of about 5,000 cattle for yesterday's market gave buyers a chance to look around a little before making purchases. There was a good average high quality offering, but trade opened slower than last week. Bidding was 50c to 75c lower for the same quality cattle as a week ago. Lambs 50c lower. Hogs steady.

Receipts.

Union Stock Yards—Receipts, 5,969 cattle; 445 calves, 940 hogs, 1,242 sheep and lambs.

Heavy steers, choice	$11.50 to $11.75	
Butchers, choice	10.00	11.00
do. fair to good	8.50	9.50
do. common to medium,	6.00	7.00
do. heifers	8.00	9.50
Baby beeves	9.00	10.00
Cows, fat, choice	7.00	8.50
do. canners, cutters	2.50	3.50
Bulls, butcher, choice	6.50	8.00
Bolognas	3.50	4.00
Feeders and shortkeep.	8.00	9.50
Stockers, good	6.00	6.75
Calves, choice	13.50	15.50
Springers, choice	90.00	110.00
Milkers, choice	80.00	100.00
Lambs, choice	13.50	14.00
Buck lambs	9.00	10.00
Hogs, f.o.b. thick smooth	7.50	7.75
Hogs, selects, f.o.b.	8.00	8.25
Hogs, off cars, selects	9.00	9.15

MONTREAL GRAIN AND PRODUCE

MONTREAL, Jan. 17 (Canadian Press).—The export trade in grain here yesterday was very quiet, there being little demand from foreign buyers at prices that could be accepted by exporters. A moderate amount of business was done in coarse grains with spot and country buyers and prices were unchanged.

Little business was done in Spring and Winter wheat grades of flour but values ruled firm.

The undertone to the market for millfeed remained firm under a continued good demand. The inquiry for standard grades of rolled oats was fair and prices were maintained.

A fair amount of business was transacted in all grades of eggs, and prices were unchanged. The receipts were 1,008 cases.

The trade in potatoes showed no improvement, the demand being only for odd cars to meet immediate wants. The undertone was steady. Sales of car lots of Princes Edward Island Green Mountains were made at $1.15 per bag of 90 lbs; Prince Edward Island White potatoes at $1.05 per bag of 90 lbs; New Brunswick Green Mountains at $1 per bag of 90 lbs in bulk, and New Brunswick White potatoes at 95c per bag of 90 lbs. in bulk, ex track.

A stronger feeling developed in the market for imported beans and prices were advanced fifteen cents per bushel. Car lots of choice white hand-picked sold at $2.80 per bushel, ex-track, and smaller quantities at $2.90 per bushel, ex-store.

The butter market was without any special feature to note owing to the fact that buyers continued to show little interest. Prices ruled steady. The receipts were 300 packages.

The demand from all sources for cheese continued of a limited character and values were unchanged. The receipts were 46 boxes.

Montreal Quotations

Oats, Canadian Western No. 2, 78½c.
Oats, Canadian Western No. 3, 74c.
Oats, extra No. 1 feed, 72c.
Flour, Manitoba spring wheat patents firsts $7.90.
Flour, Manitoba spring wheat patents seconds $7.30.
Flour, Manitoba spring wheat patents strong bakers, $7.10.
Flour, Winter patents, choice, $5.90-$6.00.
Rolled oats, bag 90 lbs., $3.85.
Bran $34.25.
Shorts $36.25.
Middlings $44.25.
Hay, No. 2, per ton, car lots, $13 00 to $13.50.
Cheese, finest Western, 19c-19¼c.
Butter, No. 1 pasteurized, 35½c-36c.
Eggs, storage extras, 43c.
Eggs, storage firsts, 40c.
Eggs, storage seconds, 33c.
Eggs, fresh extras, 52c.
Eggs, fresh firsts, 50c.

CHICAGO CATTLE

CHICAGO, Ills., Jan. 17 (Canadian Press).—Cattle 16,000; weighty steers reached $18.75; long yearlings $18.00; most fed steers $13.00 to $16.00; fat cows $7.00 to $9.50; heifers $8.75 to $10.75; yearling heifers up to $12.50; heavy sausage bulls up to $8.50; mostly $7.00 to $8.25; vealers $10.75 to $11.50; shippers up to $14.00.

Hogs 67,000; better grade hogs all weights 180 pounds up $8.30 to $8.45; all weights 180 to 210 pounds upward to $8.50; top $8.50; few less desirable hogs 170 to 250 pounds $8.20 to $8.25; majority good and choice 140 to 160 pounds $8.15 to $8.40; best pigs up to $8.00; bulk $7.25 to $7.75, selected strongweights held above $8.00; packing sows largely $7.15 to $7.50; best kinds around 350 pounds up to $7.60 or better.

Sheep 19,000; shipper top $13.25; bulk desirable weights $12.75 to $13.00; 92 to 100 pound average $12.00 to $12.75; 103 to 109 pound cuts $11.50 to $11.75; 82 to 109 pound yearlings $10.50 to $11.50, depending on quality and weight; sheep strong; fat ewes $6.75 to $7.25 mostly; feeding and shearing lambs strong to 15c higher at $12.25 to $13.25 mostly.

CHICAGO GRAIN

CHICAGO, Ills., Jan. 17 (Canadian Press).—Unexpected decrease of the corn visible supply together with unfavorable weather for the movement of corn, led to higher prices yesterday in the corn market. Failure of a predicted cold wave to appear tended meanwhile to make wheat values easy.

Closing quotations on corn were strong ¾ to 1¼ cents net higher; wheat finished irregular, ¼ cents net lower to a shade advance, with oats showing ½ cent to ⅞ cent gain, and provisions varying from five cents decline to a rise of 10 cents.

Corn prices began to mount as soon as business opened. At no time during the day, even for a brief interval, were they more than ¼ cent under Saturday's close. The final figures yesterday were at the top level reached. Buying was fairly general, toward the end of the day in particular, based to a large extent then on the visible supply falling off both in corn and oats.

Surprise was especially shown over announcement that the corn visible supply had been reduced 103,000 bushels. A decrease is rare at this time of year, and most traders had been looking for an increase yesterday of about half a million bushels. The total corn visible supply in the United States is now 28,570,000 bushels, against 37,065,000 bushels a year ago. Attention was also given to the fact that the Liverpool corn market yesterday closed 1¼ cents higher and that some United States corn was sold yesterday to England. Oats as well as corn had a strong undertone, the oats visible supply decreasing 1,092,000 bushels.

There was considerable spreading of trade between wheat and corn yesterday, wheat being sold and corn simultaneously brought. Besides, world shipments of wheat were large and the amount on ocean passage showed an increase of 3,616,000 bushels as compared with a week back. Export demand yesterday for wheat from North America was slow.

Provisions held about steady, notwithstanding that hog values were lower.

STERLING EXCHANGE

MONTREAL, Jan. 17 (Canadian Press).—Sterling exchange rates were quoted here yesterday as:

Demand $4.87⅝
Cables $4.88⅜

For Six Years PIMPLES Covered Her Face

Mrs. Albert Stubbs, Newbury, Ont., writes:—"My face was covered with pimples and was so bad I was ashamed to be seen. I suffered in this way for six years, until one day a friend told me to use

BURDOCK BLOOD BITTERS

and after I had used two bottles the pimples were all gone and my skin was as clean and smooth as ever."

Put up only by The T. Milburn Co., Limited, Toronto, Ont.

Wise and Otherwise

Appearances are deceiving. Not all dumb waiters are pulled up by a rope, but possibly they ought to be.

* * *

Getting credit where credit is due is no trouble. The rub comes in getting credit when the credit-man says credit is overdue.

* * *

Pa says he has never doubted he is the light of Ma's life. She won't let him go out at night.

* * *

If you broke diet and gained ten pounds, don't complain. The weigh of the transgressor is hard.

* * *

Add similes. As unexpected as a jury summons.

* * *

A lot of people do not have to be weighed in the balance to be found wanting. They are always wanting—if they don't want this they want that.

* * *

Crocodiles can go three months without eating. But what makes a fellow suspicious when he looks at one is, will he?

* * *

Politicians seldom if ever write their memoirs. They have an instinctive fear that they will misquote themselves.

* * *

An old-time is a fellow who remembers at the time the murderer is brought to trial when the murder was committed.

(Copyright, 1928, NEA Service, Inc.)

A Thought

WHAT'S WRONG.

Occasionally you hear a business man ask: What's wrong with business?

Then you hear someone say that business generally is prosperous, and right on the heels of this remark someone else asks: But where are the profits?

The next fellow assures you that the total business for 1927 will exceed all previous records, and then he will be followed by the conservative chap who inquires: But how about my line?

It would require many pages with a raft of research work to explain the true business situation, but here is one thought that may help you to solve your own problem.

The difference between dull times and an equal period of prosperity is less than 10 per cent.

During a depression, wise people curtail their expenses while the unwise continue to wonder: What's wrong?

Are you wise?

SPRINGVILLE W.M.S. HEARS FINE READING

Importance of Succession in Leadership Stressed in "Call Joshua."

SPRINGVILLE, Jan. 14.—The regular monthly meeting of the Springville W.M.S. was held on Wednesday in the basement of the church with a splendid attendance.

In the absence of the President, Mrs. Melville Johnston, due to illness in her home, the meeting was successfully conducted by the Vice-President, Mrs. J. Grandy. This was the first meeting that Mrs. Johnston was not able to attend since she became President at the beginning of the year 1927 and consequently it was the first time that Mrs. Grandy has been called upon to fill her office as Vice-President.

The meeting was opened by singing "More Love to Thee O Christ." This was followed by silent prayer, in which the Vice-President requested that the President and her family be remembered and which was concluded by the repeating of the Lord's Prayer in unison.

The Scripture lesson from I. Corinthians, the 13th chapter, was read by the Rev. A. H. McConnachie. Suitable and interesting explanations were made of the different verses and outstanding words and groups of words. This lesson, chosen by Mr. McConnachie, is Paul's psalm of love. It is of interest to note that Paul, the persecuted, should write of love, which is the essence of Christianity. Love of Christ and love of fellowman are the heart of the Christian life; take these away and men no longer have Christian faith. The church of to-day is failing to preach this great truth of love, he said.

This most interesting reading was followed by the singing of "All the Way My Saviour Leads Me."

The roll was then called by the Secretary, Mrs. A. Hunter, and was responded to by Bible verses. The minutes were read and adopted.

The business of the meeting was transacted, Mrs. Hunter being appointed to take Mrs. Johnston's place as delegate to attend the Presbyterial.

A short reading, "Call Joshua," was given by Mrs. Hunter. The text, "And the Lord said unto Moses, Behold thy days approach that thou must die call Joshua," was enlarged upon. The directness of the Lord's statement to Moses was compared with the caution exercised by man in telling a person he must die. "Behold thy days approach that thou must die." Neither was there any avoidance of the delicate subject of succession—"Call Joshua." Above everything, the Lord placed the on-going of the work which Moses had begun. When Joshua received his commission from the Lord, Moses was not found wailing because he had been laid on the shelf and his work was not appreciated. Deuteronomy 31 14 paints a picture which should be on exhibit throughout the ages. It protrays the co-operation of age and youth in leadership—"And Moses and Joshua went and presented themselves in the tabernacle of the congregation." On the same day, Moses wrote a song and taught it to the children of Israel. His song was not of lamentation but of loyalty. To Joshua he gave the personal assurance, "I will be with thee."

God does not count that man's responsibility ends with the days of his life. He is a debtor also to the days after death. No call is more needed in the missionary leadership of to-day than the Joshua call. Why should one deal evasively with himself? Only short-sighted leadership evinces at the inescapable certainty of approaching death. Even for the youngest the working days are few. At the very beginning of any important work there should be training for the leadership which provides for its continuance. There is no glory to the man whose work falls in crumbling ruins when he leaves it. Age should call youth. Experience should enlist and train inexperience. Together, age and youth should present themselves in the tabernacle for the blessing of the Lord. There is no danger of youth running riot if, when Moses presents himself before the Lord, he calls Joshua to go with him, and if, when Joshua faces his tasks, Moses blesses him with the assurance, "I will be with thee." No leader has a right to die until he has called Joshua.

The meeting was brought to a close by the singing of "Onward Christian Soldiers," followed by prayer led by the Rev. Mr. McConnachie.

The ladies present remained for a meeting of the Ladies' Aid. The election of officers took place, resulting as follows: President, Mrs. A. Hunter; Secretary, Mrs. S. S. Staples, and Treasurer, Mrs. William Whitfield.

Mrs. William Whitfield, who has been an efficient treasurer of the Ladies' Aid for many years, read her 1927 report, giving the financial standing of the Society for the beginning of the new year, 1928.

A vote of thanks was extended to the ladies who so willingly gave of their time and strength to clean the church.

Other business discussions followed, and were settled satisfactorily to the majority present.

At the close of the Ladies' Aid meeting many paid their membership fees to the W.M.S. for the new year and envelopes were given out for the monthly collections.

RED ROSE TEA "is good tea"

Red Rose Orange Pekoe is the best tea you can buy

In clean, bright Aluminum

11

HASTINGS LEAGUE ELECTS OFFICERS

Miss Hazel McDonald Chosen President of United Young People.

HASTINGS, Jan. 16.—The regular weekly meeting of the Young People's League of the United Church, was held on Monday evening at 8 o'clock in the Sunday School room of the church. There were about forty present.

The League opened with a hymn, after which all repeated the Lord's prayer.

The meeting was placed in charge of Mrs. Harry Edwards, the second vice-president. The program was short, as the election of officers for the ensuing year was to take the great deal of the evening

Reading—Mr. Everette Fairman.
Vocal Solo—Miss Irene Sargeant.

Rev. Mr. Hie then addressed the League for a short period.

The election of officers was conducted by Rev. Mr. Hie.

Moved and seconded that Howard Fairman be secretary for the evening. The treasurer, Mr. Ormond Cruikshank then gave his report, which showed a balance in the treasury of $75.25.

A short business session was held regarding the duties of each and every member to the League, as the organization is somewhat changed from the old form. The roll of the League bears 180 members' names.

The following officers were then elected

President—Miss Hazel McDonald.
Vice-President—Mr. Everette Fairman.
Christian Fellowship Convenor—Mrs. A. Brooks.
Missionary Convenor—Mrs. H. Edwards.
Citizenship Convenor—Miss Crace Orr.
Literary and Recreation—Mr. Walter Dodd.

Miss Mable Beamish was elected convenor for the fifth meeting in each month.

Secretary—Mr. Howard Fairman.
Treasurer—Mr. Ormond Cruikshank.
Pianist—Miss Helen Wilcox.
Corresponding Secretary—Miss Helen Wilcox.

Rev. Mr. Hie then addressed the League regarding the assistance and co-operation of the members of the League with the Convenors of the different departments, so that there may be good fellowship and complete harmony for the ensuing year.

The meeting was closed with prayer by Mr. Hie.

In the British navy, 90 per cent of the sailors make their own clothes. Ready-made suits are not popular with them.

600 MARINES LAND.

American Reinforcements Divide Into Detachments and Proceed Island.

MANAGUA, Nicaragua, Jan. 17.—(Canadian Press).—Six hundred American marines were moving forward yesterday to reinforce comrades aligned against the rebel General Augustino Sandino. Disembarked with airplanes, munitions, and other supplies at Corinto, the reinforcements were taken directly from the port to points where they are needed most. For military reasons, the destination of the reinforcements and the number in the various detachments into which they were divided were kept secret.

For Winter Driving Use Castrol WAKEFIELD MOTOR OIL "Z" & "CW" Grades

PETERBOROUGH:
Brewer Motor Sales, Brock Street
Eastwood's Dodge Sales, corner Brock and Water Streets
Fisher's Battery Service, Charlotte Street
Gillespie Garage, Aylmer Street
Hurtubise Bros., South-End Garage
Harrison's Service Station, corner Water and Smith Streets
Manning Garage, Brock Street
McGee's Garage, Hunter Street
Watson's Tire Shop, George Street
Howson's Garage, Water Street
Wm. J. Poulson, 202 Charlotte Street
Mortimer's Service Station, corner Stewart and Charlotte Streets
Reid's Garage, Aylmer Street
Shearing's Service Station, Armour Road.

LAKEFIELD:
Baker Bros.' Garage.

CAMPBELLFORD
Davidson's Garage
Riverside Garage.
Blue Oak Service Station

COBOURG:
Leonard Bros.' Garage
Campbell's Garage
Greene Battery Service
Bulger's Service Station.
Fitzgibbon's Garage — McDonnell's Sales and Service.

FOXBORO:
Gardner's Garage
Daniel's Service Station.

SPRINGVILLE:
Springville Garage.

BEWDLEY:
Dixon & Bullock.

STIRLING:
Bailey's Garage.
Baker's Garage.

OMEMEE:
Cornell & Clemett Garage.

LINDSAY:
Arnold's Garage
Central Garage
Rodd's Garage
Tillcock's Garage.
King's Chevrolet Sales and Service.

FRAZERVILLE:
Pue's Service Station
Fitzgibbon's Garage.

CENTREVILLE:
Johnson's Service Station.

PORT HOPE:
Stephenson's Garage
Tourists' Garage
John Low.
Dailey Brothers Garage — Herring-Service Station.

MILLBROOK:
Smith's Garage.

NORWOOD:
Eggleton's Garage.

HAVELOCK:
Williams' Garage.

WESTWOOD:
Wilson's Garage.

HASTINGS:
Hess Garage and Sales.

HERE IS YOUR OPPORTUNITY!

50 FREE PRIZES $2500 IN VALUE

GIVEN AWAY IN

PETERBORO EXAMINER'S FIGURE PUZZLE CONTEST

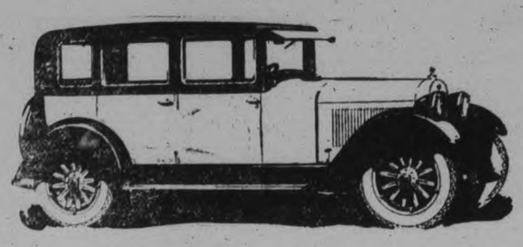

Essex Sedan

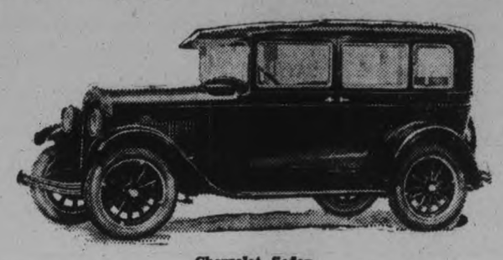

Chevrolet Sedan

Pontiac Coach

WHO WILL WIN THE CHOICE OF THESE CARS

Ford or Sedan

Peterboro's Famous Lift Lock

Phaeton

GENERAL CONTEST RULES

How to Enter

1. The contest is open to everyone **except:**
   (a) Employees of The Peterborough Examiner, Ltd., or their immediate family.
   (b) Prize-winners in any similar contest who have won any of the major prizes.
2. Additional puzzle-charts may be obtained free by writing to the Contest Department or by calling at The Examiner Office.
3. Every figure in the puzzle is complete and entirely free from tricks or illusions. If any contestant is in doubt about any of the figures, send in the chart with the figures marked and the Contest Department will gladly give a ruling on the figure.
4. When you have solved the puzzle, fill in completely the solution blank, which must be accompanied by a remittance for at least a six months' subscription at the regular rates to The Evening Examiner. (See subscription rates.) See also the prize-list and note how the value **of your prize is increased** by paying for a year's subscription and by getting subscriptions from your friends. Renewal subscriptions, or subscriptions in arrears, if paid during contest period, count the same as new subscriptions and will be extended from the present expiry date, but not more than $15.00 will be received on any one solution or subscription.
5. In order that subscribers who pay carrier boys weekly may participate in this contest, books of tickets containing 22 weekly tickets for $3.00, or 44 for $6.00, will be sold. These remittances must be made direct to the Contest Department with your solution. Otherwise it cannot be registered. Each ticket is valued at 15c and will be redeemed from the carrier boy at that price.
6. Readers who give their subscription to some other contestant and later want to send in an answer themselves, may do so providing they fill in the coupon, giving the name of the person they paid their subscription to and the amount paid. No further payment is necessary.
7. The contest will close on March 15, 1928, but send in your solution as soon as possible as we are offering special prizes for the first correct solutions. (See full details under "Special Prizes.") There is nothing gained by holding back your answer once you have solved the puzzle, as a contestant may make several remittances on any answer sent in while the contest lasts up to a total amount of $15.00.
8. Contestants may send in a different answer to the puzzle with each remittance, but if one of your answers is correct the money sent in on your other answers will not increase the total value of your prize, and not more than one regular prize will be paid to one family.
9. Everyone has an equal chance. You can win the first prize and extra cash for only a six months' subscription, but note how the value of the first five prizes increases if you send in more money. Aim to win the maximum Grand Prize. The Evening Examiner is now recognized as the leading daily in Peterborough district and surrounding counties and no difficulty should be found in getting your friends or neighbors to subscribe for it.
10. Contestants who remit by mail or pay at the office should see that these remittances and answers are made on a proper contest coupon to ensure them reaching the Contest Department.
11. If the correct answer is not sent in by any contestant the prizes will be awarded for the nearest correct solutions. In the event of a tie a second puzzle will be presented which will be as practicable and solvable as the first. Only those tieing will be permitted to solve the second puzzle. Should two or more persons be tied in the second puzzle the prizes will be divided equally among those tieing. No cash will be accepted on the second puzzle.
12. In entering the contest, contestants agree to abide by the rules of the contest and to accept the decision of the judges as final. The Contest Department reserve the right to alter and amend its rules if necessary for the protection of contestants or The Peterborough Examiner. It also reserves the right to refund any subscriptions and to disqualify any contestants whom they consider should not be in the contest. Contestants are assured of the same impartial treatment which characterizes The Examiner in all its dealings.

SEND FOR EXTRA CHARTS
Printed on Better Grade Paper

Chrysler Sedan

HOW MANY TONS DOES THE LIFT LOCK WEIGH?

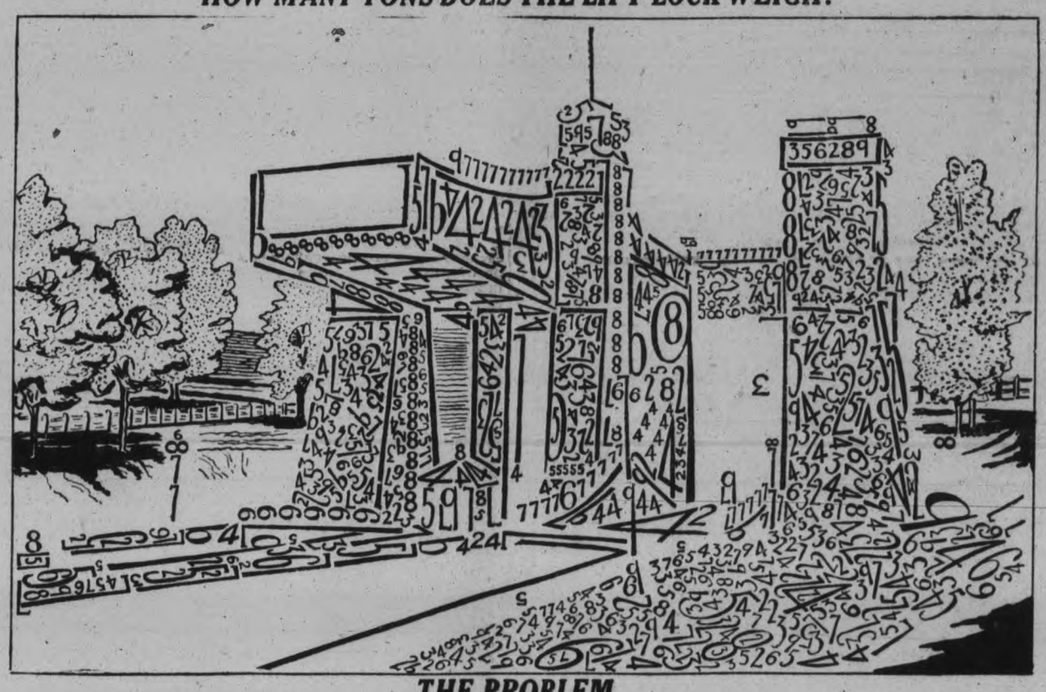

THE PROBLEM

The problem is to add together all the figures shown above, which, when added together, represent the total number of tons that the Lift Lock weighs.

The puzzle is entirely free from tricks or illusions, every figure is complete and stands alone. The figures range from two to nine. There are no ones (1) or ciphers (0) in the puzzle. The sixes are curved, while the stem of the nines are straight.

We wish it clearly understood that every figure can be plainly seen. There is nothing hidden in the trees or shadows, but the problem of adding these is a real test of accuracy.

Remember, each figure is added separately. For example, 9777 is counted 9 plus 7 plus 7 plus 7, or, in other words, simply add them as if each figure stood one above the other in a single column.

REMEMBER, NO ONE KNOWS THE CORRECT ANSWER UNTIL THE CONTEST CLOSES

To ensure this we had Mr. E. M. Elliott, County Treasurer, and Mr. Frank Adams, City Treasurer, each erase one or more figures from the original drawing, which they carefully noted and sealed in an envelope and gave to the manager of the Royal Bank for safe keeping until the contest closes.

USE THIS COUPON FOR YOUR SOLUTION AND REMITTANCE

My answer to the problem is.....tons. Please place to my credit the sum of $.....

for the subscriptions given below; if this is a winning answer, send the prize to:

NAME..... ADDRESS.....

SUBSCRIBER'S NAME AND ADDRESS	New Sub.	Ren. Sub.	Amount

Is this your first answer to the puzzle?..... How much money have you sent in to date?.....

If your subscription was sent in by another contestant you must put his or her name below.

NAME..... ADDRESS.....

Note—Please answer all the questions and address your correspondence to—

THE CONTEST DEPARTMENT, OF THE PETERBOROUGH EXAMINER

SUBSCRIPTION RATES:
Six Months, by City Delivery, $3.00; by Mail, $2.40. One Year, by City Delivery, $5.00; by Mail, $4.80.
By Weekly Payments to Carrier Boys, See Rule Number 5.

$2,500 IN PRIZES
50 Free Prizes

FIRST GRAND PRIZE (Total Value, $1,350.00—Being choice of a Car, any make or design, up to a value of $1,200.00, plus $150.00 in cash, being at the rate of $10.00 for every dollar sent in up to $15.00. In order to qualify for this prize the contestant must send in at least $9.00 worth of subscriptions. If the winning contestant does not qualify for the above prize the contestant will then get

FIRST PRIZE (Total Value, $800.00)—Choice of any Car, value $720.00, plus $10.00 for every dollar sent in up to less than $9.00; if contestant sends $9.00 they qualify for Grand Prize.

SECOND PRIZE (Total Value, $400.00)—Being choice of Radio Set or Victrola, any make up to value of $200.00, and $80.00 cash, plus $8.00 for every dollar sent in up to $15.00.

THIRD PRIZE (Total Value, $175.00)—Being $100.00 each, plus $5.00 cash for every $1.00 set in up to $15.00.

FOURTH PRIZE (Total Value, $95.00)—Being $50.00 in cash, plus $3.00 cash for every $1.00 sent in up to $15.00.

FIFTH PRIZE (Total Value, $90.00)—Being $30.00 in cash, plus $2.00 cash for every $1.00 sent in up to $15.00.

SIXTH TO FIFTEENTH PRIZES—$20.00 in cash each.

SIXTEENTH TO TWENTY-FIFTH PRIZES—$10.00 in cash each.

TWENTY-SIXTH TO FIFTIETH PRIZES—$5.00 in cash each.

SPECIAL PRIZES—While the contest will not close until March 15, we are offering Five Special Prizes for the first five correct, or nearest correct, solutions secured by us. The prizes will be: First Prize, $8.00; Second Prize, $7.00; Third Prize, $5.00; Fourth Prize, $3.00; Fifth Prize, $2.00.

A TIP ON HOW TO WIN

Take a pencil and put down the numbers as you stroke them out, then add them up. Some suggest that you cut the chart into dozens of pieces, then check them from all sides; or if you wish, try blotting them out with colored ink or pencil. Others think the best way is to pick out all the twos, threes, fours, etc. Any they miss the first time they find later. Or suppose you try taking a combination of figures which, when added together, makes a total of ten. For example, 5 and 3 and 2 make 10. Tens are not only easily added together, but there is less danger of making a mistake.

Important Points to Remember

1. Everyone has the same opportunity. A person sending in only $3.00 in subscriptions has the same chance of winning the first prize as a person sending in more money. The advantage of sending in more money is to increase the value of the first five prizes.
2. This is a contest for Peterborough district, and 50 people from Peterborough or the surrounding district, which The Examiner serves, will win the prizes.
3. Don't forget to answer all the necessary questions on the solution blank.
4. If you collect a subscription from a friend or neighbour, that person can also submit an answer to the puzzle without further payment.

THE JUDGES

In order that each Contestant shall have fair and impartial treatment, we have arranged with Mr. Roland Denne, Mayor of the City and Alderman Nagel Phelan to act as judges for the contest. Any complaints in this connection will be referred to these judges whose decision will be absolutely final.

Whippet Coach

WILL IT BE YOU OR YOUR NEIGHBOUR?

INSTITUTE MAY CHANGE CLASS

Few Wish To Take Cooking Course at Warsaw—Report Read.

WILL HEAR HISTORY.

WARSAW, Jan. 17.—The regular monthly meeting of the Warsaw Women's Institute was held in the Institute rooms, on Thursday afternoon. The president, Mrs. George Weller, was in the chiar. It was reported that there were not likely to be enough attend the cooking class to make the class worthwhile. Several had asked for a class in basketry, and it was decided to find out the necessary details, and if feasible, to arrange for one.

The department has asked that where possible, two or three branches club together for the summer delegate, but after a little discussion, it was decided that Warsaw, Lakefield and Norwood, were too far apart, and if any two clubbed together, there would be many who could not attend; therefore Warsaw would ask for a delegate to come to the Warsaw branch.

The plowing match is to be held at Warsaw this year. The Institute will put on a supper, and District representative Nelson is to be notified.

Mrs. Thomas Cooper, one of the seventeen members of the confederate board, read the resolutions that had been brought up at the board meeting.

Mrs. Weller gave a report of the convention. She was much interested in Mrs. Lang's address on "Laws for Women and Children," and told the members Mrs. Lang's book, with the revised regulations could now be bought. The new regulations themselves, can be had for ten cents.

Music in the schools was well demonstrated by a class of pupils, not picked ones, just the ordinary pupils of the class, who had a certain definite amount of singing each day.

One of the speakers urged the necessity of French as well as English, as it is very necessary to understand more than one language when away from home. Another spoke of agriculture as moving forward. He considered Christian ministers of first importance, and the next are the Agricultural ministers.

Dr. Helen McMurchy spoke very strongly on the care of mothers and children, and especially of pre-natal care, as a very large percentage of infants could be saved did the mothers have proper pre-natal care. The department has issued "mothers' books," which should be in every young mother's hands, she said.

Another speaker urged collecting and keeping the traditions of the townships, and a cash prize is to be given for the best scrap book on the early history of the township. This is open to any one in Ontario, and there is no reason why some school boy or girl in Dummer could not win. Dummer has good history enough.

Miss Whitton gave a word picture of the League of Nations' Hall at Geneva, its position and architecture, the places of each of the members, and their manner of doing business.

Miss Whitton, and a lady from the United States have devoted many years to child welfare and social problems, and they felt they should be on some of the committees, which were being chosen from mothers, and they saw to it that one of them would be. Other countries are ahead of Canada in providing for child welfare. In Italy, bachelors of twenty-five years and over are annually taxed five dollars towards the child welfare fund.

Another speaker, on the subject of amusements, said that the Institute represents the community, and it is up to the Institute to see that amusements are good. If the mother thinks any form of amusement is not what it should be, she should not let the daughter go alone, but should go with her and see to it that whatever is being done is properly done.

Hon. Mr. Martin gave an address on "Increase and Export." The law now is that weeds must be destroyed, and it is up to the council to see that they are. There has been so much chicken thieving, that it would be well to have no less punishment than imprisonment.

At the February meeting, Mrs. A. F. Choate, first president of Warsaw Institute will give a paper on the history of the Institute since its organization.

Mr. Putnam has written to Mrs. Choate, asking her for a report of the early doings of the Institute.

PRESENTATION

Mr. and Mrs. Robert Dunlop Receive Presentation From Friends.

DUNSFORD, Jan. 17.—A number of friends and neighbors gathered at the hall in Dunsford on Friday evening, January 13, and presented Mr. and Mrs. Robert Dunlop with two beautiful chairs. Mr. and Mrs. Dunlop intend moving to their new home near Peterborough in the near future.

The address read is as follows

Dear Mr. and Mrs. Dunlop We your friends and neighbors, are taking the opportunity of this gathering to wish you and your family success and happiness in your new home.

We regret that you have found it necessary to leave our community, from which you will be very much missed.

You have always been the kindest of neighbors and ready to lend a helping hand where needed.

We feel we could not let you go without conveying to you, in some tangible form, our appreciation, and would ask you to accept these chairs as a slight token of our regard for you.

Signed on behalf of the neighbors and friends,

Weslie Irwin and Willie Burley.

Feel Dizzy?

Headachy, bilious, constipated? Take NR—NATURE'S REMEDY—tonight. This mild, safe, vegetable remedy will have you feeling fine by morning. You'll enjoy free, thorough bowel action without a sign of griping or discomfort. Only 25c.

Make the test tonight—

NR TO-NIGHT TOMORROW ALRIGHT

Recommended and Sold by 13 Peterborough Druggists.

CAVAN COUNCIL NAMES OFFICERS

Will Appoint Officed Under Liquor Control Act—Passes Accounts.

MILLBROOK, Jan. 17.—Pursuant to statute the first meeting of the Cavan Council for the year 1928 was held January.

The following members subscribed to the oath of office and took their seats: Reeve, George H. Hooton; Deputy-Reeve, R. J. McKnight.—Councillors J. O. Ball, A. V. Thorne and J. H. McGill.

After the Reeve made his inaugural address and short speeches had been made by the other members of the Council the minutes of the last meeting were read and on motion of Deputy-Reeve McKnight and Councillor Ball, were adopted.

COMMUNICATIONS:

From the Ontario School Trustees' Association, asking the Council to send a delegate to their convention held in April. No action was taken.

From the local representative of agriculture, asking the council to give their assessor permission to make a census of the bulls in the township On motionof councillors Thorne and Ball this permission was given.

From the Hospital for Sick Children, Toronto, asking for a grant. No action was taken.

From the Liquor Control Board of Ontario, asking the Council to pass a by-law to appoint an officer to enforce the provisions of the act, and explaining that any fines accuring from the activities of such officer would go to the municipality.

Deputy-Reeve McKnight gave notice that he would at the next regular meeting of the council introduce a By-law to appoint an officer to enforce the provisions of the Liquor Control Act as requested by the Liquor Control Board.

The Reeve reported that he had some necessary repairs made on road No. 12, and had also made an agreement with the Bank of Toronto to get money this year at the rate of 5½%.

Deputy-Reeve McKnight and councillor McGill moved that the Reeve and Clerk be authorized to sign and submit to the Minister of Public Works and Highways of the Province of Ontario, the petition of the Corporation of the Township of Cavan and requesting the statutory grant as provided by the Ontario Highways Act and amendments thereto. Carried.

Deputy-Reeve McKnight introduced By-laws to authorize the borrowing of certain sums of money to meet current expenses and to appoint certain officers for the year 1928.

The following officers were appointed:

Auditors—W. T. Donaldson, R. Hooton.

Assessor—J. H. Paul.

Collector—J. V. Sisson.

Member, Board of Health—J. W. Hamilton.

Sheep Valuators—R. Ruth, J. Whitfield, J. A. Vance, T. H. Aiken.

School Attendance Officer—J. Douglas.

Councillor Ball and Deputy-Reeve McKnight moved that the Clerk be instructed to have $600.00 fire insurance placed on the Township truck. Carried.

Councillors Thorne and Ball moved that no money be paid for damages through fields used for winter roads unless authorized by the Superintendent or a member of the Council. Carried.

The Reeve was authorized to sign the following orders—carried:

V. Jones, $16.63; Jas. Fee, $24.06; J. H. Sanderson, $22; B. Sharpe $21.39; J. Douglas, $25.15; S. C. Boyles, $16.05; H. Lang, $14.89; G. F. Clarke, $24.33; L. Fallis, $18.82; T. Godwin, $17.74; A. Coulter, $15.75; R. O. Larmer, $17.52; R. Armstrong, $17.78; J. A. Morton, $18.81; D. L. Armstrong, $19.15; H. Nattress, $5; G. Shields, $14.70; L. W. Smith, $7; F. Gibson, $13.20; C. C. Gardiner, $12.60; J. Douglas, $15.20; T. H. Collins, $1.50; Millbrook Tel. Co., $2.67; W. G. Russell & Sons, $1.04; L. H. Gibson, $64.50; J. Seymour, $2; Council pay, $24; J. N. McGill, $37.50.

BIRTH RATE HIGH.

Marmora Had 26 Births, 7 Deaths and 16 Marriages in 1927.

MARMORA, Jan. 17.—Vital statistics for the village of Marmora for 1927 are shown to be—

Births—26;
Deaths—7;
Marriages—16.

Soviet Russia, with a population of 165,000,000, is the third most populous nation in the world.

MAYOR "GETS EVEN."

Andrew J. Gillis, ex-gob and filling station magnate of Newburyort, Mass., who has just taken the oath as mayor of his home town and who swears he's going to throw out all city officials who "did him dirt" when he was a plain ordinary citizen. He has prepared a list of the men who will lose their jobs.

SEVEN-YEAR-OLD MURDER RECALLED

Picked up on an auto theft charge under the name of Miller, Los Angeles police discovered after a check-up that their quarry was Bill Murrell, wanted in London on a charge of complicity in the murder of Russell Campbell, Melbourne, Ont., garage owner, on April 21, 1921, in a desperate gun fight following an abortive attempt to hold up the Home Bank branch there. Syd Murrell, who fired the murder shot, was hanged in 1924, being recaptured after the sensational escape of the pair from the London jail in September, 1921. (1) is Bill Murrell, arrested in Los Angeles; (2) is the Home Bank branch at Melbourne, the object of the attempted robbery; (3) is Syd Murrell, who paid the extreme penalty. He is seen here being recaptured after the sensational escape of the pair from the London jail in September, 1921. (1) is Bill Murrell, arrested in Los Angeles; (2) is the Home Bank branch at Melbourne, the object of the attempted robbery; (3) is Syd Murrell, who paid the extreme penalty. He is seen here lashed to a telephone pole following the subjugation of the gang by villagers who gave battle to the outlaws; (4) another photo of Syd Murrell; (5) Pat Norton, one of the four comprising the gang, who is still at liberty; (6) "Slim" Jack Williams, whose sentnece to death was commuted to life imprisonment on the eve of execution, and who is now in Kingston penitentiary.

GILMOUR B.Y.P.U. ELECTS OFFICERS

Leila Sanderson is President of Smith Young People.

The B.Y.P.U. of the Gilmour Memorial Church held its annual business meeting on Friday evening in the basement of the church. The following officers were elected for the coming year:

President—Leila Sanderson.
Vice-President—Clare Grant.
Secretary—Harry Blewett.
Cor. Secretary—Betty Edgar.
Treasurer—Clarence Mann.
Pianist—Betty Edgar.
Social Committee— Isobel Anderson, Leila Sanderson, Frances Moore, Clarence Mann.
Program Committee— Betty Edgar, Margaret Mann, Harry Blewett, Gordon McGregor.
Prayer Meeting Committee — Rev. Mr. Edgar, Fred Scott, Jean Paul, Gordon McGregor.
Flower Committee— Isobel Anderson, Margaret Mann.

A social hour was then spent, followed by a pork and bean supper.

DISTRICT MARKETS

MARMORA, Jan. 17.—Following are the weekend retail market prices: beef, sirloin, 30 cents a pound; round, 25 cents a pound; roast, 18 cents a pound stew, 15 cents a pound; pork, 20 and 22 cents a pound; lamb —; breakfast bacon, 35 and 40 cents a pound; butter, creamery, 45 cents a pound; dairy, 40 cents a pound; eggs, fresh, 55 cents a dozen; storage, 50 cents a dozen; chicken, 28 cents a pound; stewing fowl, 22 cents a pound; potatoes, 35 cents a peck, $2.00 a bag; oats, 60 cents a bushel; hay, $10 and $12 a ton.

PETERBOROUGH AND THE GREAT WAR

As Recorded in The Examiner.

JANUARY 17, 1915.

Sunday.

JANUARY 17, 1916.

93rd Battalion band banquet. Presentation to band leaders. 93rd Battalion orders by Lt.-Col. T. J. Johnston; Orderly officer, Lt. A. P. Stock. Taken on strength: A. E. Mathison, Geo. H. Smith, T. R. Blunt, T. W. Brien, Stewart Davidson, A. H. Gower. G. Matthews transferred from 59th Battalion.

Pte. J. H. Wilson, reported missing, returns home.

JANUARY 17, 1917.

Four recruits from Lang join 247th Battalion: John A. Keitel, James T. Edwards, W. C. Edwards and M. V. Spears. Herman McMillan, Norwood, and Isaac A. Post, Oak Lake, join up.

Col. H. G. Barrie has two Serbian decorations.

JANUARY 17, 1918.

Members of E Co. 1st E.O.R. inoculated.

The Examiner remarks about the arrival of a draft at the local armouries: "The train was late, and the draft did not reach the armouries until after one o'clock. Supper was, however, waiting for them." Well! Well!

Reception at St. John's Church to Major J. C. Davidson, Lt.-Col. T. W. H. Young, Lt.-Col. Jos. Mills, Major S. T. Medd, Captain Lancaster, Lieut. George Perks, and Nursing Sister Mrs. Douglas.

SIX CANDIDATES ARE INITIATED

Officers Elected at Annual Meeting of Springbrook Scarlet Chapter.

MARMORA, Jan. 17.—Six candidates presented themselves for initiation at the annual meeting of Springbrook Scarlet Chapter held in the Orange Hall of that village on Saturday evening and marked with a large attendance. The election of officers, which ensued, resulted as follows Sir Knight Worshipful Companion in Command, B. Johnston; Sir Knight Past Companion in Command, C. Burkitt; Sir Knight Excellent Companion in Command, W. J. Bateman; Sir Knight Companion Chaplain, W. J. Cottrell; Sir Knight Companion Scribe, W. S. Stiles; Sir Knight Companion Treasurer, J. Morrison; Sir Knight Companion Herald-at-Arms, G. Webb; Sir Knight Companion 1st Lecturer, F. Bateman; Sir Knight Companion 2nd Lecturer, C. Lough; Sir Knight Companion 1st Conductor, A. McComb; Sir Knight Companion 2nd Conductor, E. Bateman; Sir Knight Inward Tyler, T. Webb; Sir Knight Outward Tyler, B. Bateman.

Sir Knight Companion Martin of L.O.L. 509 ably conducted the installation.

A legend that the Ark of the Covenant is hidden in an old temple in the wilds of Abyssinia is to be investigated by an expedition which left America recently.

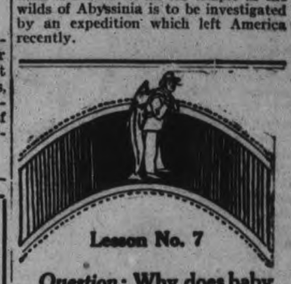

Lesson No. 7

Question: Why does baby particularly need *emulsified cod-liver oil?*

Answer: Baby's progress in health, growth and bone-development *depends upon vitamins.* An abundance of essential vitamins is provided in pure, pleasantly flavored

SCOTT'S EMULSION

A PROFESSIONAL MAN'S HOME

By E. S. Blanchard, B. Arch.

This dignified modern residence is designed primarily for the professional man who practices from his home. To be a successful solution to the problem before the architect, it is required that while the two parts of the house must be directly connected, there must be no possibility of clashes between the two functions which the building accommodates.

That this has been well accomplished is readily evident from a study of the plans. The matter of communication is provided for by a single doorway between the office and hall, and which rather inconspicuously placed as it is, is not likely to be inadvertently opened by the casual guest. As this is the only connection between the professional, and residential rooms, it will be obvious that with the provision of an entrance from the verandah, the privacy of the home is assured.

Entering through this door, the patient, or client, would find a good size waiting room, with a corner fireplace, cupboard, and bookshelves, and having a door giving direct access to the office.

The home-comer, however, would enter through the front vestibule into a square hall, at the sides of which, glazed doors open into the dining room and living room. A bay window with opening box seats, birch floor, and a fireplace with a brick hearth, are items which give the living room its distinction.

The second floor extends over only about one-half the ground floor area, but nevertheless provides three bedrooms, a bathroom with separate toilet, and an abundance of clothes, and linen closets.

Erected with frame walls, and a hot water heating system, this dwelling cost slightly less than $6,000.

Readers desiring further information regarding the plans and specifications of this house should communicate with the architect direct. Address Mr. E. S. Blanchard, B. Arch., Charlottetown, P.E.I.

Copyright, 1927, MacLean Building Reports, Ltd.

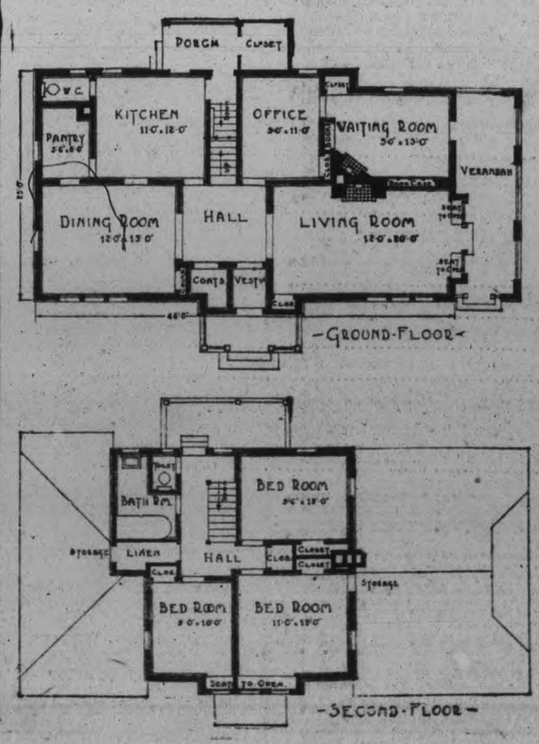

Sisters *over* the skin

Kipling's famous "Colonel's Lady and Judy O'Grady," who were "sisters under the skin," are sisters over the skin as well in these days when the latest and most authoritative fashion news is available to every woman in the advertising columns of her newspaper.

Today no woman's clothes need proclaim the thickness of her pocketbook. The advertisements which meet the eye of the woman accustomed to social secretaries and liveried chauffeurs, and guide her in her selection of a wardrobe—likewise greet and guide the young lady who earns her own living. And both may be thankful that advertising has forever banished the dowdy, frumpy "female."

Where will the waistline be? Bows at the cuffs, or not? "V" neck or square? How long—or how short? What materials does Paris favor? What colors are "being worn"? Those questions are answered for everyone—in the advertisements. And with the answers are coupled the names of manufacturers and merchants who make and sell materials, trimmings, accessories, on which you can rely. For those advertised names are advertised only because they are reliable. Otherwise you would probably never hear of them.

You can follow the advertised styles with assurance—and buy by advertised names with profit

Financial News and Views

Latest Comment on Grain and Industrial Markets. **Closing Quotations on the Principal Active Stocks.**

(Quotations over Stobie-Forlong & Co. Wire).

(2.30 p.m. Quotations)

NEW YORK STOCKS.

	High	Low	Close
Amer. Can.	72¼	72	72
Smelters	74	74	74
Balt. and Ohio	115½	115	115½
Chrysler	56½	55¾	56¼
Dupont De Nem.	217¾	..	..
Famous Players	113¼	112⅞	113
Fleischmann	69½	69	69¼
General Motors	132¾	131½	132¼
Hudson Motors	78¾	76¾	78
Inter. Nickel	92⅝	91⅝	92
U. S. Ind. Alcohol	103⅞	103¼	103¾
Coca-Cola	137	136½	136½
Mack Truck	100½	100¼	100¼
Marland Oil	38¼	37¾	37⅞
U. S. Rubber	60	59⅜	59⅝
Montgomery W.	120¾	120	120¾
White Motors	37¼	..	..
U. S. Steel	146	145¼	145¼
Yellow Cab	34	33¾	33¾
Int. Paper	68	67½	68
Con. Gas	121	120¾	120¾
Sears Roebuck	83¼	82	83¼
Texas Gulf	75¼	74¾	75
Can. Pac.	208¾	207¾	208¾
Hupmobile	32¾	29½	32¾
Houston Oil	149	145¾	147
Bethlehem	56⅞	56½	56½
North. Pac.	94¾	94¾	94¾
South. Pac.	121¼	120½	120¾
Studebaker	57⅜	57½	57½

CANADIAN STOCKS.

	High	Low	Close
Asbestos	33½	..	..
Bell Phone	160	158½	160
Int. Nickel	93	91¾	92
Ind. Alcohol	37¼	..	..
City Dairy	52	51	52
Dom. Stores	109½	108½	109
Hiram Walker	65½	64	65½
Brit. Amer. Oil	38⅞	38¼	38½
Seagram	25¼	..	..
Imperial Oil	62¼	61⅛	61½
Int. Petroleum	40¾	40	40¼
Shredded Wheat	76	73	74
Twin City	50	49⅞	49⅞
Massey Harris	42½	41½	42
Woolworth	215	..	..
Brompton	54¾	..	..
Imperial Tobacco	10⅞	10¼	10¼
Alb. & Pac. Grain	60	57½	59⅝
Canadian Oil	53	52¼	53
Coast Copper	55	48	54
Hunt's	44	..	..
Carlings	39	38	39
F. N. Burt	70	69½	69¾
Cosmos	22½	22	22½
Christie Brown	118½	115	117½
North. Bakeries	45⅞	44½	44⅝
Canada Malting	37	36½	36½
Builders Products	38	36½	36½
Steel of Canada	182	..	..
Cockshutt Plow	113	112	112½

WINNIPEG WHEAT.

	High	Low	Close
May	136¼	..	..
July	135⅞	135⅝	135⅞
Oct.	128⅝	128¼	128½

CHICAGO WHEAT.

May	130¾	130½	130⅝
July	126½	126¼	126½
Mar.	129¼	..	..

CHICAGO RYE.

May	108¾	108½	108¾
July	103¼	..	..

CHICAGO CORN.

May	93¼	92½	93¼
July	94½	94	94½
Mar.	91⅛	90⅝	91⅛

CHICAGO OATS

May	56½	56⅛	56½
July	52⅝	52½	52⅝
Mar.	55¼	55	55¼

(Quotations over F. G. Oke and Co. Wire).

MINING STOCKS.

	Bid	Asked
Amulet	475	480
Area	22	23
Argonaut	27½	28
Bidgood	86	87
Barry Hollinger	101	102
Int. Nickel	92	92½
Stadacona	17	17½
Granada	29¾	30
Hollinger	1775	1780
Howel	164	165
Kirkland Lake	242	243
Laval-Quebec	24	25
Mining Corp.	435	438
McIntyre	2750	2765
Abana	335	337
Noranda	2180	2190
Pioneer	48	49
Potter Doal	20	20½
Teck Hughes	985	990
Tough Oakes	64½	65
Wright Hargreaves	579	580

New York was very quiet to-day, most stocks showing slight declines. Radio, which we have said was a purchase below 100, sold over that figure after opening at 98½. Hupmobile was the favorite in to-day's trading, selling up over 31. Yellow Cab, which we have said was a buy, did not react, and we consider it still to be a purchase around 33.

The oils were strong and have not yet come into their own. We look for much higher prices for them in the near future.

The reaction should not go much lower except perhaps in a few issues, and would advise holding for much better prices.

The mining market showed some liquidation in several issues, while some held quite strong. Sheritt Gordon was strong at 6.60 bid at close. The worst now seems to be over in the mines, and we think advantage should be taken of the low prices now prevailing in many of the better issues.

The Montreal and Toronto markets were not active, most stocks showing very little gains or losses. Coast Copper predominated a large number of sales being turned in and making a new high of 55. Shredded Wheat was again irregular, making a low of 72, but closed slightly above that figure. Nickel was active, but did not move much either way.

Mining Men Consider Market Is In Good Position

At the opening of this morning's market prices were a little easier, particularly in those stocks which have been showing a certain amount of strength during the past few days, such as Mining Corporation, Bidgood, and Barry Hollinger. Wright Hargreaves appears to meet much resistance at prevailing prices of around $6.00 per share, while Teck holds well around $10.00. It is interesting to note that the expansion and progression reported from these mines is directly opposed to the present market action.

Other market leaders remained quite steady.

Abana was quite firm around $3.35 per share, and we are informed that developments underground at the Abana property promises the development of one of the largest high grade copper gold mines of North-West Quebec. The Abana company is expected to be producing some time during the year 1928.

The bright spot of this morning's market was the Sudbury Mines, Limited, a new issue which made its first appearance on the Standard Stock and Mining Exchange to-day. Sudbury Mines is a company holding what are considered promising properties in the Sudbury Area.

There was little change from yesterday's prices in the lower priced stocks. There appears to be a bullish sentiment on Street regarding outlook for mining stocks, and many mining men express the opinion that the mining market is in good technical position for a good upward movement.—F. G. Oke & Co.

Corn Stronger To-day Featuring Exchange

CHICAGO, Jan. 17 (Canadian Press).—Corn developed greater activity and strength than wheat today in the early dealings. Scantiness of country offerings of corn, together with unfavorable weather and bullish Argentine advices, tended to stimulate corn buyers. Opening at ¼c decline to ⅜c advance, corn soon made a decided general upturn. Wheat and oats were also firmer, wheat starting at ⅛c to ½c gain and then hardening a little more. Provisions held steady.

Opening prices were: Wheat, March 129¼, May 130¼. Corn, March 89⅞, May 92½. Oats, March 55; May 56⅝.

General Downturn In Mine Market To-day

TORONTO, Jan. 17. — (Canadian Press.)—The market on the standard mining exchange experienced another shaking down to-day, registering losses in almost the entire list before the noon close. Bidgood came down below the dollar mark again and closed at 89 bid. Wright Hargraves sold off 24 points at 5.75. Teck Hughes was off twenty to 9.85. Mining Corporation after a firm start sold back below 4.50 for a twenty cent loss. Kirkland Lake weakened to 2.44, Beaver to 2.00, and Barry Hollinger to a dollar. Howey went back five at 1.65. The higher priced issues held their ground. McIntyre was steady, Hollinger ten higher, Dome Mines down fifteen cents, and Noranda up five.

In the quarter and fifty cent stocks losses ranged from one to five points and the penny issues sold off slightly.

Reaction In Toronto Affects Many Stocks

TORONTO, Jan. 17. Canadian Press. — Some reaction set in on the Toronto stock exchange this morning and trading decreased in volume. Shredded Wheat was the weakest issue, losing four at 73. City Dairy lost 3½ at 51½ and building products eased ½ at 37. Fractional losses were sustained by Massey-Harris Christie Brown, Brazilian, Brompton, and Canners common and first preferred. Oils tended easier, with British American and International Petroleum easing fractionally, while in the liquors Walkers suffered a point and a half drop at 64. Firmer issues were led by the active Pure Gold Manufacturing, which gained one at 26. Nickel, Page Hersey and Alberta Pacific Grain showed gains but of less than a point.

New York Trade Light But Upturn Resumed

NEW YORK, Jan. 17. Canadian Press. — Selling pressure was lifted from to-day's stock market and prices moved up moderately. Trading, however, showed a marked reduction in volume, less than 1,000,000 shares changing hands in the first three hours. Except for a reported struggle for control of Lehigh Valley Railroad, which was without marked effect there were no business developments of importance during the day.

The renewal of call money at 4½ per cent. had a tendency to dampen bullish enthusiasm, although money brokers reported that the undertone of the market was easy. Time money and commercial paper rates held steady.

Metal Market Firm With Prospects Good

TORONTO, Jan. 16.—In a summary of the iron, steel and machinery markets, Canadian Machinery and Manufacturing News makes the following comment this week:

Nineteen-twenty-eight opens auspiciously, with a considerable number of new projects announced, executives al of one mind as to the excellent outlook, and steadily-increasing purchases in the metal markets. The year just past, while excellent in some respects, was very unsatisfactory in others, and it is very likely that this year will see a more even operation of the various units of industry, with no such striking high-lights and shadows.

Vice-president J. D. Jones of the Algoma Steel Corporation announces that plans are well advanced for an enlargement of the corporation's plants at Saulte Ste. Marie to cost from $10,000,000 to $12,000,000. The Corporation has had for some time under advisement the idea of further diversification of its products. The company hope to import only sufficient coal to make coke for the blast furnaces while gases and wastage from subsequent operations will furnish the necessary fuel for the melting of steel and reheating.

Down in the Maritimes, the British Empire Steel Corporation is reported to have sufficient business on hand for the rolling mills to last for the next six months at capacity, while negotiations are in active progress for heavy tonnage orders which, in all probability, will be booked from time to time during the coming months. The company now has 87,000 tons of rail business on its books, and is negotiating for further rail orders in Chili, Jamaica and India.

A number of small orders for locomotives have been placed recently, including four engines for the Alberta Government with the Canadian Locomotive Co. at Kingston. Purchases of street-cars and buses have been considerable, too, so that the car and locomotive builders are in fair shape.

It will probably be a record year for automobile builders. General Motors of Canada report $70,000,000 of new business in 1927—the greatest year in the history of the company. They spent in the 12 months $27,000,000 on raw materials in Canada. It is announced that the Windsor plant of the firm, closed for some time, will be reopened this year.

Orders for the first half of 1928 are being placed freely in the markets, and specifications against contracts are heavy. Prices are firm and unchanged.

FIREMEN RECEIVES CLOCK FROM MATES

J. Finnie, Recently Married, is Honored By Colleagues.

J. Finney, city fireman, who recently joined the newly-weds, was given a clock last night at the Fire Hall by the members of the local department.

Fire Chief George Gimblett made the presentation and made a short speech in which he welcomed the local fire-fighter into the union of wedded couples and wished him much success in his new entanglement.

Short speeches were also made by the members of the fire department.

FIRE DRIVES OUT EIGHTEEN FAMILIES

Five Children Thrown From Window Into Arms of Firemen.

WOMAN BADLY HURT.

THRE ERIVERS, Que., January 17 (Canadian Press). — Fire of an unknown origin swept early to-day through two blocks in the commercial district of the city of Shawinigan Falls. A drug store, three private dwellings, a dry goods store, and jewellery store, and a barber shop were completely gutted by the flames. The damage is estimated at one hundred thousand dollars.

EMPIRE OF FUTURE GREATER THAN EVER

Rt. Hon. L. C. M. S. Amery Predicts Great Development.

WINNIPEG, January 17 (Canadian Press). — Belief that the future development of the British Empire would be such as to immeasurably outshadow the greatness of any other world Power was expressed to-day by the Right Hon. L. C. M. S. Amery, Secretary for the Dominions in the British Cabinet, on his arrival here to-day.

OBITUARY

MRS. ALEXANDER ROSEBOROUGH

Mrs. Alexander Roseborough, 107 Smith street, passed away this afternoon.

MRS. LYDIA PETERS

The death occurred in this city today of Mrs. Lydia Peters, widow of the late Willard Peters of Coe Hill. Mrs. Peters came to the city on Saturday for medical treatment. She was born in Seymour Township.

She leaves to mourn her loss two sons, Ray and Willis at home; three laughters, Mrs. Seaburn, Mrs. Campbell and Mrs. Past of Coe Hill. Her husband predeceased her two years ago and one son, Ernest, who enlisted with the 93rd, was killed overseas.

The remains were forwarded from the funeral home of D. Belleghem and Sons to Coe Hill, where interment will be made in the family lot in Glenalda Cemetery.

TRIAL ADJOURNED.

R. H. Raynor, of Picton, Again Released on $75,000 Bail.

BELLEVILLE, Jan. 17 (Canadian Press).—The trial of R. H. Raynor, automombile dealer, before Judge McClean at Picton, which was to be held today was adjourned until March 2nd. Bail was renewed for seventy-five thousand dollars.

Last year each individual in England could have consumed 93 apples, 67 oranges, 52 bananas and 15 lemons

GIVES UP THEATRE.

Mrs. Samuel Insull, wife of the Chicago power magnate, who helped defeat the Hydro proposals at Sault Ste. Marie, Ont., in the New Year elections, the Great Lakes Company there being linked up with his interests. Mrs. Insull, who was formerly on the stage, has just abandoned an attempt to provide the Windy City with a repertoire of high class plays. The final production at her Michigan avenue theatre— leased for $89,000 a year—was given the other day.

MINING BROKERS OPEN OFFICE HERE

C. M. Rishor and H. J. Tudhope Agents For F. D. Oke Company.

What the owners say is the finest and best equipped mining brokerage office in Eastern Ontario has been opened up by the F. G. Oke Company, Toronto mining brokers, at 172 Charlotte Street in the building formerly occupied by the Machire Telephone Company. Two local men, C. M. Rishor and H. J. Tudhope, are in charge of the new office, which has been fitted up with all the latest equipment.

A large, well-lighted blackboard carries a list of 90 active mining stocks and quotations are continuously received from the Standard Mining Exchange in Toronto over a special wire, recording the doings of the market.

There are plenty of comfortable chairs and the whole office takes on the aspect of a real trading exchange.

The F. G. Oke Company deals exclusively in mining stocks and renders to its clients a complete service from the Standard Stock Exchange, boarding the sale and price of every stock as it is sold on the Exchange.

Mr. Rishor told The Examiner that there would be no hold-up when deals are put through, and the seller will get immediate payment for his selling, and he referred all clients to the Royal Bank for the company's financial standing.

LANG AND WEBER WIN SEMI-FINALS

Two Local Rinks Will Battle For Neill Curling Trophy.

W. M. Lang and F. C. Weber entered the finals of the Neill Cup bonspiel last night. The last outside rink was eliminated in the third round. A. C. Kay lost out to W. M. Lang and J. N. Bacon to F. C. Weber in the semi-finals.

Semi-Finals.

A. W. Pratten	J. Fligg
O. A. Langley	T. H. Ashby
J. C. Strickland	Dr. N. H. Sutton
W. M. Lang	A. C. Kay
Skip 15	Skip 10
J. T. Braund	D. K. Anderson
H. Freeman	R. D. Bacon
R. C. Herald	Dr. J. C. Green
F. C. Weber	J. N. Bacon
Skip 10	Skip 9

Two Peterborough rinks lost out to Fenelon Falls and Lindsay defeated Bobcaygeon in the District Tankard meet in Lindsay this morning.

TO BENEFIT WEAK, NERVOUS WOMEN

Is What Thousands of Mothers Say of Baby's Own Tablets.

We Cordially Invite All To Try This Great Treatment Without Cost—Unless Pleased.

$1,000 REWARD FOR FAILURE ACCORDING TO GUARANTEE

Thousands of women who are now weak, sickly, nervous and despondent—mere shadows of their former selves—might just as well be Strong and Happy, with Bright Eyes, Rosy cheeks, Abundant Vitality and Nerve Force, if they only knew the amazing value of Double Strength Erbac Tablets.

Double Strength Erbac is not "just another tonic" or a dangerous stimulant that gives you "false strength" for a few days and then leaves you worse than ever—but, it is a positive nerve food and physical vitalizer, used and highly praised by great leaders of the medical profession. As a swift and certain help to womankind, its wonderful value can hardly be overestimated and a few days use will convince you of that!

No matter how discouraged, weak and nervous you may feel today or how many treatments you have tried in vain—if you want to feel the power of new vitality, the thrill of try Double Strength Erbac on bind-returning Health—you are invited to abundant nerve force, and the joy of ing guarantee of money back unless wonderfully pleased with results. Bond's or any good druggist will supply you.

IMPORTANT: The Woodward Products Co., London, Ontario (distributors of Double Strength Erbac) offers $1,000 reward to any dissatisfied user who can prove they (distributors) refused to live up to their money back if not satisfied guarantee.

Reward Offered For News of Dawn

NEW YORK, Jan. 17 (Canadian Press).—A thousand dollars reward for information leading to solution of the mystery surrounding the disappearance of Mrs. Frances Grayson and her three men companions in the plane Dawn on Christmas Eve, is to be posted in every railway station, post office, and telegraph office in Newfoundland. The reward was offered by H. A. Mosely, a friend of Mrs. Grayson.

LADIES' CHOIR VISITS HOME

Pleasing Program Given Old People at Protestant Home.

The members of the Female Voice Choir provided a very fine entertainment for the old people of the Protestant Home last evening, when they gave the following musical program for their benefit:

Piano duet, "Parade Review," played by Mrs. E. B. Heard and Miss Chrissie Milby; vocal solo, "Nursery Rhymes," by little Annie Fletcher; vocal solo and choir, "Till We Meet Again," by Miss B. Cain; vocal solo, "Golden Slippers," by Miss E. Harrison; choir, Annie Laurie"; vocal solo, "Love's Old Sweet Song," by Mrs. G. F. Jackson; solo with choir, "Blue Eyes," by Mrs. L. Groombridge; solo with choir, "Tell Me That You Love Me," by Miss A. Barton; vocal solo, "Maggie," by Mrs. F. A. Rathbone; solo with choir, "Loch Lomond," by Mrs. A. McKinlay; recitations, "I Used to be the Baby," and "Washing Dishes," by Annie Fletcher; piano solo, "Harp of Tara," playe by Miss Chrissie Milby; vocal solo, "Smilin' Thru," by Mrs. S. F. Jackson; piano duet, Mrs. E. B. Heard and little Ardath Richardson; vocal solo, "I Passed by Your Window," by Mrs. L. Groombridge; solo with choir, "Bells of St. Mary's" by Miss B. Cain; vocal solo, "Zuyder Zee," by Mrs. F. A. Rathbone.

Mrs. R. Bugg acted as choir leader and accompanists were Mrs. S. Buckton and Miss M. Flowers. Each member was compelled to respond to an encore. A feature of the evening's program was the playing of Ardath Richardson, little five year old daughter of Mr. and Mrs. Stanley Richardson, whose teacher, Mrs. E. B. Heard, played in duet with the small musician. This little girl was also a feature in her excellent piano playing, of the concert given recently at the Salvation Army Temple, and her teacher is being complimented on her success.

At the conclusion of the program, Miss Lancaser, superintendent of the Home, thanked the members and Mrs. Pugg for their splendid program, and invited them to return again.

Members of the Choir who were present last evening included: Mesdames S. F. Jackson, F. A. Rathbone, A. McKinlay, L. Groombridge, A. Murray, S. Buckton, Stott, Bethune, and the Misses E. Harrison, B. Cain, A. Barton, M. Berwick, D. Berwick, M. Wilson, Montgomery, Reynolds.

FIREMEN BUSY ALL NIGHT LONG

Six Big Blazes and Many False Alarms Keep Washington Brigade Out.

HELP SUMMONED.

WASHINGTON, January 17 (Canadian Press). — Five extra alarm fires, interspersed with several minor ones and a few false alarms, threw the national Capital into a state of turmoil last night and early to-day, and led the police to believe fire bugs were at work. The blazes, the first of which began shortly after midnight, continued until after nine o'clock this morning, bringing apparatus from many nearby Virginia and Maryland cities and towns to aid the exhausted Washington crew, and starting a wide search for suspects believed to have deliberately set fire to places and to have turned in false alarms to divert the fire fighters.

So far as the officials know, there were no casualties during the night, although a score of firemen were overcome by smoke. First estimates of the damage ran into hundreds of thousands of dollars.

Hurried investigations by the fire marshals and police led to the belief that one or more fire bugs started the major fires. They were not certain about the half-dozen others, nor could they explain the numerous false alarms that disorganized the fire fighting machine and kept the firemen on a constant procession during the night.

The fifth major fire broke out at six o'clock this morning in the lumber yard at Fourteenth and West Streets. Five alarms summoned the tired firemen, who had been on the go all night. The fire tied up traffic in the north-west residential section, and thousands of workers were forced to walk or take automobiles to their places of business.

Inspection of the burned areas showed that the fires had done several hundred thousand dollars' damage. Four minor fires broke out after nine o'clock this morning, including one at the Hungarian Legation, where a blind was burned, but none resulted in great loss.

BOY BADLY HURT WHILE HUNTING

Charge From Shotgun Enters Thigh When He Falls.

CONDITION SERIOUS.

KINGSTON, Ont., Jan. 17 (Canadian Press).—Donald Keller, 15-year-old son of A. Keller, Tamworth, is in a serious condition in the General Hospital here following an operation to remove gunshot from his thigh. The boy was out hunting and when he tripped and fell the gun discharged, the charge entering his thigh.

VARSITY SENIORS HERE TO-MORROW

Battle With Collegians Promises To Be Best of Season.

Eddie Wright's Peterborough Seniors are confident of their ability to throw a monkey-wrench into the smooth-going Varsity Seniors in the O.H.A. game at Brock Street Rink tomorrow night, which looks like the most exciting game of the year.

Varsity are fast and well-drilled, but the Petes with a changed line-up expect to give the Students plenty of opposition at all stages. The teams do not love each other over much and there should should be plenty of exciting features throughout.

The game will get away at 8.30 o'clock, with Varsity lining up as follows:

Goal—Snyder.
Defence—Carrick and Kirkpatrick.
Centre—Stewart.
Right wing—Harley.
Left wing—Richards.
Subs.—McMullen, Devins or Legon.

REMIER FERGUSON

(Continued from Page 1)

those services were of the most use. People who had members of their families taken care of in institutions for the mentally dificient should pay for their maintenance there if they were in a position to pay. The people who could afford to go to the higher priced shows could afford to pay through the amusement tax for what it cost the government to protect such places. And similarly in the case of provincial highways, the same principle should apply. Should the cost of these highways fall upon the man living in a back township who never saw a highway once a year, yet alone use one or upon the man who merely used the highways occasionally to drive his family to church or into Peterborough to shop? Or should it fall upon the man who, for his own advantage and profit, used the highways daily?

Mr. Ferguson declared that he felt that the cost should be met in proportion to the manner in which the highways were used and damaged, and maintained that the gasoline tax was the most equitable and fair in existence in the province. The revenue obtained from this source was not yet as much as it should be and the Premier gave plain warning that the time was not far distant when it would have to be raised.

The Government believed in providing as economically as possible the services demanded by the people, and they in turn must understand that the services they ask for must be paid for.

Mr. Ferguson then proceeded to urge the development of a national spirit among Canadians. In the consideration of its problems the attitude of a provincial government should be to consider, not only the effect upon this our, province, but upon the country generally. Canadians should learn to think nationally, he declared.

Finally there was the question of our attitude toward the British Empire. Mr. Ferguson struck a high note of patriotic sentiment here as he reminded his hearers of what they owed to that Empire, and how important the British Empire was to the progress of civilization. He asked his audience to picture the chaotic condition that would immediately ensue were that Empire to disappear, and stressed the duty of all Canadians, proud of their membership, to remain loyal and true to the Empire.

Rotarian S. R. Armstrong expressed the deep gratitude of the Rotary Club to Premier Ferguson for his kindness in addressing the club and for his inspiring and instructive speech, and the meeting thundered its appreciation of these sentiments.

The Premier was not yet through, however, for President George A. Gillespie of the Peterboro Chamber of Commerce presented the following resolution to him at this stage:

Resolution passed unanimously by the Executive of the Peterboro Chamber of Commerce Monday, Jan. 16, 1928:

"Whereas, resulting from the resurfacing last year of Highway 124, Peterborough to Port Hope—the improvement of the Lindsay-Peterborough Highway, recently taken over by the Department of Public Highways—and the decision of the Provincial Government, Department of Lands and Forests, to this year make necessary improvements to the roadway leading north from Lake Catchacoma to Gooderham, easterly from Gooderham to Bancroft, and westerly from Gooderham to Kinmount, considerable new trade and tourist business has been, and will be in the future, opened up for the district;

"Resolved, That the Peterborough Chamber of Commerce does hereby commend most highly, Premier G. Howard Ferguson, and his government for the interest they have shown in Peterborough and surrounding counties, and does further petition the government to proceed this year with the completion, east of Peterborough, of the proposed Sarnia-Ottawa Highway, forecast by the Department of Public Highways."

"Up to the present I had been impressed with the modesty of Peterborough," said Mr. Ferguson, jocularly in reply to the resolution. "Why, this is more than Denne wanted for the Peterborough Fair. As for this Sarnia-Ottawa highway, I was in hopes that the eastern portion of the road would be completed so that I could use it going to Ottawa. But that will not be for some time yet. So there is no hurry."

Then in a more serious vein, the Premier remarked that this second provincial highway back from the lake front had been favorably considered by the Government, and would be built. He could, however, not give any idea of what would be accomplished in the present year. The value of such highways, he pointed out, in bringing in more tourists was evidenced by the fact that 8,500,000 visitors from the United States had come to Ontario last year. There was reason to believe that this traffic would increase and would be followed by greater investments as American visitors would acquire summer homes on Ontario's chain of lakes, and help to bring prosperity not only to cities like Peterborough, but to the agriculturists as well.

At to-day's meeting Chairman Roy expressed his congratulations to Mayor Denne upon his elevation to the Chief Magistrate's chair, and assured him of the hearty co-operation of the Rotary Club in all his endeavors to better Peterborough. Rotarian Roy also welcomed the officers and members of the Kiwanis Club.

Photographs showing the results of treatment given a local boy through the Rotary Club's crippled children's work were passed round the tables as an illustration of what the club has been doing in this direction.

BUSINESS OPPORTUNITY

We require a representative in this community who has the ability to sell an investment of the highest grade, the securities of well-known Investment Trust which now has 650 shareholders. Preference will be given to a car owner, one who is well connected. Full time is desirable, but applications will be considered from a notary or a local business man who could devote reasonable part time. This is a splendid opportunity to build up a steady, growing income for the man that qualifies, to whom every co-operation will be accorded by the head office of this organization. State age, experience and references (strictly confidential) to

President, Room 805, Bank of Toronto Bldg., Montreal, Que.

Id-14-4363

ST. ANDREW'S AID ELECTS OFFICERS

Mrs. F. L. Robinson Succeeds Mrs. E. H. Wood as President.

The annual meeting of the Ladies' Aid of St. Andrew's United Church was held yesterday in the Ladies' Parlor, with a fairly large attendance. The meeting, with the president, Mrs. E. H. Wood, in the chair, was opened by the singing of a hymn, followed by the Lord's Prayer in unison. The Scripture reading was taken by Mrs. Wood, with responsive reading by those present. The secretary's report was read and adopted, followed by the treasurer giving her report, which showed that a substantial sum of money had been turned in during the year. The secretary, in her annual report, mentioned the various meetings and social activities carried on by the Aid, and the work done around the manse and Sunday School during the year. The passing of one of the most faithful members and enthusiastic workers of the Aid was also mentioned and deeply regretted by the whole society. The retiring president then thanked the members for their hearty goodwill and co-operation afforded her during her term of office, and wished the incoming president the same good wishes and support for the year to come. Mrs. Wood also alluded to the co-operation of the group leaders and thanked them particularly for helping to make the year such a decided success. The election of officers then took place. The convenor of the Nominating Committee, Mrs. Wilgar, reported her slate of officers, which resulted in the following being elected by acclamation:

Hon. Presidents—Mrs. M. Kerr and Mrs. A. McFarlane.
President—Mrs. F. L. Robinson.
1st Vice-President—Mrs. M. T. Breckenridge.
2nd Vice-President—Mrs. G. A. Gillespie.
3rd Vice-President—Miss F. Dixon.
Secretary—Mrs. E. H. Wood.
Treasurer—Miss H. Wightman.
Rec. Secy.—Mrs. B. F. McNeely.
Flower Convenor—Mrs. C. R. Banks.

Pianist and group leaders are to be be appointed by the president at the February meeting.

The newly elected president took the chair and thanked the members for their kindness in electing her president of the Aid, assuring them that she would try to continue the work the same as was done in the past. The meeting then closed with the Mizpah benediction.

ANNOUNCEMENT :

F. G. OKE & COMPANY

MEMBERS STANDARD STOCK EXCHANGE
MEMBERS MONTREAL MINING EXCHANGE

In order better to serve the interests of our rapidly growing clientele in Peterborough and surrounding territory, we are pleased to announce the Opening of a Branch Office at

172 CHARLOTTE ST.
Peterborough
PHONE 2593

This Office is equipped with Board Rooms, direct Wire connections with Head Office in Toronto, and can offer Unexcelled Service in the execution of orders on the Mining Market.

Head Office: 34 King Street East, Toronto.

Branch Offices: Barrie, Kitchener, St. Thomas, London, Orillia, Windsor

Jd-15

RICHARD HALL LIMITED

January CLEARANCE SALE

Here Is a List of Things That Will Attract the Thrifty

One Price Day Wednesday

79c

BARGAINS GALORE

Boys' Wool Jerseys 79c

Boys' Wool Jerseys with polo collar, navy only. Good value at $1.25 and $1.50. Come early. Each 79c

Cashmere Socks 2 Pairs 79c

Men's good quality Plain Black Cashmere Hose, all sizes. Every pair perfect quality. On Sale .....2 pairs 79c

Men's Work Socks 3 Pairs 79c

Men's Winter Weight Merino Work Socks, good roomy sizes. Wonderful value at this low price .....3 pairs 79c

Cups and Saucers 4 for 79c

Fancy Cups and Saucers, white ground with floral designs, heavy quality. On Sale, China Department .....4 for 79c

Big Bargain Table 79c

Bargains galore on this 2nd Floor table. Crepe and Flannelette Night Gowns, Broadcloth Slips and Bloomers, etc. Your choice 79c

½ Dozen Tea Spoons 79c

6 Tea or Coffee Spoons, stamped electro-plated nickel silver, in Leatherette Covered Case. Big value at 79c

79 CENT SALE

79c

REMARKABLE VALUES

Linoleums 79c Square Yard

Short ends of 4 yards wide Linoleums. Many pieces long enough for a large size room. Regular $1.00. Per sq. yard, 79c

Bordered Scrims 5 Yards 79c

Double Bordered Scrims offered at a big saving. A limited number of yards for 79c Day. 3rd Floor .....5 yards 79c

Net Panels 79c Each

Tuscan Net Panels in desirable patterns, 2¼ yards long, and finished with fringe. On Sale, 3rd Floor, each 79c

Linen Towels 2 for 79c

Pure Linen Towels, some with coloured hemstitched ends, others plain. You'll buy several at this price .....2 for 79c

White Sheeting 79c

Heavy, fully bleached Sheetings in the 72 and 81-inch widths. Worth 98c the yard. On Sale Wednesday 79c

Fancy Pillow Slips 79c

42 inches wide, with hemstitched ends, and with fancy pattern embroidered in white. Worth $1.00 each, for 79c

79c-SEVENTY NINE CENT DAY-79c

Women's Hats 79c
You'll have a pleasant surprise when you see this group of Hats. Every one is big value. Come early. Each 79c

Women's Gowns 79c
Women's Flannelette Night Gowns of heavy quality, white and colours, medium size, kimona sleeve. On Sale, each 79c

Women's Comb's 79c
Women's Winter Weight Fine Knit Combinations. Only a limited number to sell at this price, suit, 79c

Rayon Bloomers 79c
Women's Silk Bloomers in a good assortment of shades. Regular $1.25 value. Well shaped. Pair 79c

Silk Hose 79c
Women's Pure Thread Silk and Chiffon Silk Hose, all perfect quality, several wanted shades. $1.50 value. Per pair 79c

Boys' Hose 79c
Boys' Heavy Worsted Hose for school wear, black only. Sizes 7 to 11. Wonderful value. Pair 79c

Women's Gloves 79c
Women's Chamoisette Gloves with fleece lining, fur trimmed tops. Regular $1.00 value. On Sale, pair ..79c

Framed Pictures 79c
Regular $1.25 Pictures with narrow black frames. All good subjects. Size 9 x 12. 3rd Floor, each 79c

Bath Towels 79c
Large Fancy Bath Towels with coloured borders. Several designs. Size 22 x 44. On Sale, each 79c

Tray Cloths 79c
Pure Linen Tray Cloths, nicely embroidered in coloured designs. Remarkable value at 79c

Table Damask 79c
72-inch Heavy Table Damask in a good assortment of patterns. Desirable quality for every-day use. Per yard 79c

Fingering Yarn 79c
Scotch Fingering and Canadian Wheeling Yarns. Regular 98c and $1.19 per lb. Assorted colours. Per lb. 79c

Infants' Coats 79c
Infants' Padded Silk Coats in pink or blue. Mothers will like these at this price. Each 79c

Kiddies' Umbrellas 79c
Children's Rain-Proof Umbrellas, good strong frames, assorted handles. Just right for school on rainy days. Each 79c

Fancy Vases 79c
One table of Fancy and Plain Vases, coloured glass and decorated pottery. Values to $1.50, for ...79c

Leather Purses 79c
Both under-arm and pouch styles, in grey, fawn, black, brown and bright colours, in plains and fancies 79c

All-Wool Flannels 79c
Single Fold Flannels of good quality and in a number of the best colourings, for children and grown-ups 79c

Fancy Silks 79c
A collection of pretty Fancy Rayon Silks and Crepes with light grounds and patterns in various colours 79c

Wool Delaines 79c
Soft, warm cloths in bright colourings, with small all-over designs in pretty contrasting colours ...79c

Clearing Brassieres 79c
Both Gossard and D. & A. lines, of fancy striped pink coutil, in sizes 34 to 44. Back and side fastening. Each 79c

Silk & Wool Sockings 79c
Regular 98c Silk Mixed Hose in medium ribbed weave. All sizes, in grey, fawn, cinnamon, black and white, etc. 79c

Table Cloths 79c
White and half-bleached cloths. Some with coloured edges. Sizes 36, 44 and 54-inch. Worth 98c to $1.25, for 79c

Bath Robe Velours 79c
In many pretty patterns in fancy colourings. All are good, firm, soft cloths, thick and easy to make up at home 79c

Warm Wool Gloves 79c
In both plain and fancy styles and in a number of good colourings. Gloves worth from 85c to $1.00 the pair, for 79c

Nurses' Aprons 79c
Pure White Large Aprons with bib and long strings fastening at back. Worth $1.75 each, for 79c

SENATE FAVORS TARIFF CHANGE

Approve By Heavy Vote Downward Revision of "Excessive" Rates.

HOUSE UNSETTLED.

WASHINGTON, D.C., Jan. 17. — Canadian Press. — By a vote of 51 to 34 the Senate yesterday went on record in favor of immediate downward revision of the "excessive" tariff rates.

Without power to initiate tariff legislation, the Senate formally transmitted a record of its action to the House, which is in somewhat perplexed mood on this question. Some farm Republicans there are prepared to ask for higher tariff on agricultural products, but administration leaders apparently are heeding the opposition of President Coolidge to any tariff legislation at this session.

The Senate acted on a resolution by Senator McMaster, Republican, South Dakota modified to provide for downward revision only of "excessive rate" which was not specified, the resolution was supported by 12 Republicans, one Farmer-Labor, and 41 Democrats.

Against Proposal.

The administration group voted almost solidly against the proposal but it was supported by only two Democrats.

Republicans supporting McMaster in his week's fight for the resolution generally complained of agricultural conditions, but opponents of the proposal insisted that downward revision of the tariff rates, even though other than those on agricultural products, could not assist the farmers.

The six days of debate found Republicans and Democrats generally again fighting the old issues of tariff with the farmer arguing that it principally was responsible for prosperity. This brought a sharp retort yesterday from Senator Robinson, the Democratic leader, who demanded to know where the "prosperity" was. Citing a list of bank failures, he declared there was no such thing as "prosperity."

Under the constitution the House has the exclusive right to initiate tariff legislation. There have been some indications however that some Senators might attempt to attach a rider to the tax bill to change certain tariff schedules.

ANGLICAN GROUP GIVES PROGRAM

Young People's Society Meets in Warsaw Town Hall.

CONGREGATION MEETS.

WARSAW, Jan. 16.—The Young People's Society of Warsaw, met in the Town Hall on Tuesday evening, January 10. The Anglican Guild was responsible for the program and entertainment, and did well. The president, Mr. Alex. B. Currie, was in the chair. There was a good attendance.

After the devotional opening exercises, Miss Mary Rose gave a very interesting paper on the Scots missionary, Mary Plasser, who had determined when but a young girl to be a missionary to Africa. She was called by the natives "the white mother," and did untold good. Her soul was in her work. Fred Crowe read a good paper on "The Opportunities of Youth." Following the paper, there was an interesting discussion, and another hymn was sung. Then came an interesting contest on advertisments. Those who were familiar with the Ladies' Home Journal came off best, as the pictures were mostly taken from that magazine.

After the meeting was regularly closed a social half hour was spent, when the young ladies of the guild served tea, sandwiches and cake.

The next meeting will be on Tuesday, January 24, in the United church basement. The United Church Young People will be responsible.

The U.F.O. Club was not well attended on Wednesday evening. There was some business which the president was very anxious to bring before the members.

Church Members Meet.

The annual congregational meeting of the Warsaw United church was held on Wednesday evening in the church. There was a fair attendance. After the opening exercises, the reports were read. The secretafy's report was read by F. Clements. The treasurer's report, which showed a substantial balance, was read by James Greystock. The only Sunday school report was Mrs. George Taylor's, on her organized class of twenty-four. Mrs. Arthur Edwards read the Missionary report, and Mrs. Taylor read the Ladies' Aid report.

Balloting for officers took place. Re-elected as stewards were Gordon Payne and James. Hawthorne, and elders, E. Hawthorne and Robert Somers; organist, Mrs. George Taylor.

Mr. Herrington explained that the work was entirely new to him. The blue-book of the New United Church is in press now, and will be ready for distribution about the end of the month. He could not find out definitely the new regulations, but read a letter authorizing him to carry on as he had been doing until he got the manual.

The using of envelopes was discussed and T. Clements, U. Payne and J Sargent were appointed to find the feeling of the congregation. Providing for the Anniversary services was discussed, and it was decided that Rev. H. B. Herrington should exchange pulpits with someone else.

Mrs. Herrington suggested that the Ladies' Aid buy the wood, but it was decided that, though the ladies had a right to do what they liked with their money, providing fuel was part of the managers' work.

Mrs. Herrington also suggested getting holders for the communion glasses after use: this, it was decided, would be a good thing.

Mr. Herrington explained conference and presbyterial expenses. There is an annual tax of eight cents per member for this purpose.

CANON WOODCOCK NEW ARCHDEACON

Rector of Trinity Church, Brockville, Promoted By Bishop.

BROCKVILLE, Ont., Jan. 17.—(Canadian Press).—Official notification was received on Saturday by the Rev. Canon F. W. Woodcock, editor of Trinity Church, Brovkville, since 1902, that he had been appointed Archdeacon of Leeds and Grenville by Bishop Seager of Kingston. Deacon Woodcock entered the ministry in 1899 and has been in succession curate of Prescott, rector of Camden East, and rector of Trinity Church, Brockville.

MAY NOT BE MARRIED.

Former Maharajah of Indoe Suffering From Heart Attack.

MADRAS, India, Jan. 17.—(Canadian Press).—A member of the staff of the former Maharajah of Indore intimated yesterday that the marriage of the former ruler to Miss Nancy Ann Miller of Seattle, Wash., might not take place. Arriving here enroute to Indore, he said the Hindu and the United States girl were still at Nuwara, Eliya, Ceylon and that the former Maharajah was suffering from a heart attack. He might take a fortnight to recover, and then go to France where he owns considerable property.

DRUGS EXCITE THE KIDNEYS, DRINK WATER

Take Salts at First Sign of Bladder Irritation or Backache.

The American men and women must guard constantly against kidney trouble because we often eat too much rich food. Our blood is filled with acids which the kidneys strive to filter out; they weaken from overwork, become sluggish, the eliminative tissues clog and the result is kidney trouble, bladder weakness and a general decline in health.

When your kidneys feel like lumps of lead; your back hurts or the urine is cloudy, full of sediment, or you are obliged to seek relief two or three times during the night; if you suffer with sick headache, or dizzy, nervous spells, acid stomach, or if you have rheumatism when the weather is bad, begin drinking lots of good soft water and get from your pharmacist about four ounces of Jad Salts. Take a tablespoonful in a glass of water before breakfast for a few days and your kidneys may then act fine.

This famous salts is made from the acid of grapes and lemon juice, combined with lithia, and has been used for years to help flush and stimulate clogged kidneys, to neutralize the acids in the system so they no longer are a source of irritation, thus often relieving bladder disorders.

Jad Salts is inexpensive; cannot injure, makes a delightful effervescent lithia-water drink and belongs in every home, because nobody can make a mistake by having a good kidney flusing any time.

TROPHIES AWARDED.

Lady Bailey and Col. Lindbergh Get International Awards.

PARIS, Jan. 17.—(Canadian Press) Lady Bailey, British aviatrix, and Col. Lindbergn were awarded the international trophies emblematic of the 1927 world's championship in aviation for men and women fliers, by the International League of Aviators, which announced its decision yesterday.

BEWARE THE COUGH OR COLD THAT HANGS ON

Persistent coughs and colds lead to serious trouble. You can stop them now with Creomulsion, an emulsified creosote that is pleasant to take. Creomulsion is a new medical discovery with two-fold action, it soothes and heals the inflamed membranes and inhibits germ growth.

Of all known drugs, creosote is recognized by high medical authorities as one of the greatest healing agencies for persistent coughs and colds and other forms of throat troubles. Creomulsion contains, in addition to creosote, other healing elements which soothe and heal the infected membranes and stop the irritation and inflammation, while the creosote goes on to the stomach, is absorbed into the blood, attacks the seat of the trouble, and checks the growth of the germs

Creomulsion is guaranteed satisfactory in the treatment of persistent coughs and colds, bronchial asthma, bronchitis, and other forms of respiratory diseases, and is excellent for building up the system after colds or flue. Money refunded if any cough or cold is not relieved after taking according to directions. Ask your druggist. Creomulsion Co., Limited, Toronto, Ont.

LAKEFIELD COUNCIL FORMS COMMITTEES

Appointments Made to Various Bodies at Inaugural Meeting.

LAKEFIELD, Jan. 17. — The first meeting of the Municipal Council for 1928 was held on Monday evening, January 9th in the Council Chamber. There were present: Reeve Tanner, Councillors Doidge, Harrison, Littlecrap and Tedford.

The report of the returning officer was read, stating that all the old Council were returned by acclamation.

The minutes of the last meeting were read and approved.

The following standing committees were appointed:

Finance Committee — Councillors Littlecrap and Doidge.

Roads Committee — Councillors Tedford and Harrison.

Charity Committee — Councillors Doidge and Harrison.

Property Committee — Councillor Harrison, chairman.

The following correspondence was received:

The Liquor Control Board, re fines; Canada Cement Company, re pump; T.W.D.A., re Motor Boat Show; Ontario Good Roads Association, re annual meeting; Sick Children's Hospital, re grant; Amusement Tax Branches, re war tax tickets and records.

Messrs. H. Moore and W. J. Hendren spoke to the Council re lands liable for sale for taxes. The Reeve explained the situation, and that the Council were trying to straighten out the whole question.

The Fire Chief requested consideration of his report at a special meeting which was set for Monday, January 16th.

The Council made the following appointments:

Teamster—Frank Darling.

Library Board.—Rev. J. M. Wesley for 1928-29-30. Rev. J. G. McCormack for 1928-29.

High School Board—Rev. W. J. Creighton for 1928-29-30.

Park Committee—Messrs. R. Duff, T. Watson, and chairman of the Property Committee.

Board of Management of Hall — Councillor Harrison, Chairman, and rest of the Council.

Milk Inspector.—Dr. M. P. Kennedy.

Scavenger—F. Pringle.

It was resolved to purchase a uniform for the Constable. The report of the committee appointed to investigate tax arrears was received and the resolutions recommended therein were adopted.

A grant of $10.00 was voted to the Sick Children's Hospital.

The following accounts were passed:

Clerk, $28.00; Bailiff, $32.00; Municipal World, $6.51; The Planet, $10.20; Bell Telephone Company, $8.10; Lakefield News, $46.35; W. G. Morrison, $30.00; White and Ackford, $10.00; Fire Brigade, $194.95; A. H. Clarke, $3.07; John Edwards, $40.70; N. A. Moore, $11.18; Robert Duff, $16.80; Pay Roll, roads, $25.50; C. S. Tanner, $8.75. Total $474.31.

Passed bylaws: No. 663, to appoint municipal auditors; No. 664, to appoint Assessor, Collector, etc; No. 665, to appoint Board of Health; No. 666, to authorize borrowing from Standard Bank.

OBITUARY

MRS. THOMAS BRACKENRIDGE.

(Contributed.)

On Sunday, Jan. 8 there "fell asleep," at the Peterboro hospital, Mrs. Thomas Brackenridge, after an illness of about six weeks.

Mrs. Brackenridge was born in Otonabee Township in 1875, and was the daughter of Mr. and Mrs. Andrew Shearer. She became the wife of Mr. Thomas Brackenridge thirty-two years ago. Deceased is mourned by her husband, Mr. Thomas Brackenridge of Indian River; two daughters, Mrs. William Pallin, Mono Mills, Ont.; Miss Myrtle Brackenridge, Indian River; two brothers, John Shear of Indian River, James Shearer, of Keene, Ont; five sisters: Mrs. William Porter, Otonabee; Mrs. John Brackenridge, Asphodel; Mrs. James Hall of Rookby, Sask; Mrs. William Foster of Thornloe, New Ontario and Mrs. Andrew Evans of Indian River.

The funeral service was held from her former home at Indian River on Wednesday afternoon, Jan. 11.

Deceased was a member of the Baptist church, of which she became a member a few years after she was married.

The consciousness that there is a home where earth's sorrows never come makes the clouds grow brighter for the many friends who mourn her loss to-day.

Warkworth

WARKWORTH, Jan. 17.—Mr. Ross Moore of the Royal Bank staff left on Friday for Odessa, where he has been transferred.

Mr. and Mrs. Roy R. Mallory entertained a large number of friends on Thursday evening.

Mrs. (Dr.) H. S. Allen entertained a number of ladies Wednesday evening.

The local members of the Masonic Order spent a busy afternoon on Wednesday moving into the new Masonic Temple.

Miss Edna Brooks of the Bell Telephone staff, Toronto is visiting her sister, Mrs. D. B. Phillips.

Stomach Gas Drives Man From Bed

"I had gas so bad I had to get up nights on account of the pressure on my heart. I used Adlerika and have been entirely relieved."—R. F. Krueger.

Even the FIRST spoonful of Adlerika relieves gas and often removes astonishing amount of old waste matter from the system. Makes you enjoy your meals and sleep better. No matter what you have tried for your stomach and bowels, Adlerika will surprise you. McDermid Drug Stores, E. L. Payne, Druggist.

ADVERTISE IN THE EXAMINER

Warsaw

WARSAW, Jan. 17.—Inspector Richard Lees visited Warsaw school on Wednesday.

Mrs. Alfred Higgins spent Thursday with Mrs. Robert Payne.

Mrs. Long from Havelock is visiting her niece, Mrs. John Sargent.

More than half of the automobiles manufactured in the United State today are priced to sell for less than $1,000.

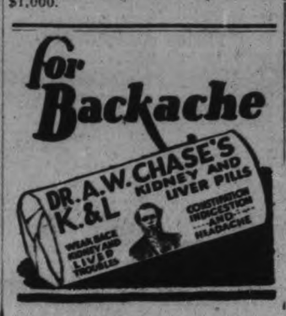

CLEAN SWEEP SALE

In the Bargain Annex Wednesday

To standardize the stocks of 26 departments, we have combed every section for merchandise that has got to be cleared. Many departments must be re-organized. Numerous lines discontinued. New lines added. Stocks absolutely to be reduced. Prices adjusted to meet conditions. Much desirable merchandise of high quality must be cleared out, irrespective of price. Here is a clean sweep sale in our BARGAIN ANNEX. Thousands of dollars worth of new merchandise of the high standard quality for which this store is known and striven to maintain a reputation. Prices in most cases but a fraction of the value. Come personally, and come early, as in many cases the quantities are limited and cannot be duplicated. Hundreds of other lines are not advertise d. Any of these items may be laid aside till Saturday, with or without a deposit. ***WATCH FOR NOT-ADVERTISED TICKETS—COLOR, BLUE AND WHITE.***

Four-String Corn Brooms

JUST TWO TO EACH CUSTOMER—NO PHONE ORDERS AND NO DELIVERIES
RE-ORGANIZATION CLEAN-SWEEP SALE—BARGAIN ANNEX

29c Each

WINDOW PANELS

Beautiful quality Lace Window Panels in very pretty designs. Good quality, heavy fringe and figured borders. Size 2¼ x 42 inches.
RE-ORGANIZATION CLEAN-SWEEP SALE—BARGAIN ANNEX
$1.29 Each

"Hammered" Aluminum

This splendid quality Aluminum has now got to a few pieces, such as Sugar Bowls, Tea Pots, Water Bottles and Cocktail Shakers.
RE-ORGANIZATION CLEAN-SWEEP SALE—THIRD FLOOR
Half-Price

100 PAIRS PILLOWS

Well filled with good feathers, and covered with strong Art Ticking. Just a limited number for Wednesday only.
RE-ORGANIZATION CLEAN SWEEP SALE — BARGAIN ANNEX
90c Pair

LINGERIE CREPES

Plain and Fancy Lingerie Crepes for Ladies' and Children's Wear — about 28 inches wide, and values to 35 cents a Yard.
RE-ORGANIZATION CLEAN SWEEP SALE — BARGAIN ANNEX
19c Yard

STAIR OILCLOTH

A few pieces of Stair Oilcloth in 18, 22½, 27 and 36-inch. Priced at—
RE-ORGANIZATION CLEAN-SWEEP SALE—BARGAIN ANNEX
29c, 39c and 49c Yard

1000 YARDS WHITE COTTON

Buy this splendid quality White Cotton in the full 36-inch width. Very strong and suitable for ladies' and children's wear. Fully bleached.
RE-ORGANIZATION CLEAN-SWEEP SALE
15c Yard
BARGAIN ANNEX

SILK AND WOOL SPORT HOSE

"Harvey" Brand, splendid quality, in combination check patterns of sand and grey, blue and gold, grain and blue, and sand and blue. All sizes in each color. Sizes 8½ to 10 in each shade.
RE-ORGANIZATION CLEAN-SWEEP SALE
79c per Pair
MAIN FLOOR

500 LACE PANELS

Made in England, cream color, with heavy fringe and fancy border. Size 2¼ x 36 inches.
RE-ORGANIZATION CLEAN-SWEEP SALE—BARGAIN ANNEX
39c Each

500 Pairs Ladies' Fabric Suede Gloves

Excellent qualities of Novelty Fancy Embroidered Turn-Down and Flare Cuff Gloves. A wonderful assortment of shades and designs. All sizes.
RE-ORGANIZATION CLEAN-SWEEP SALE
35c Pair
MAIN FLOOR AND BARGAIN ANNEX

1000 Yards Drapery Chintz and Cretonne

Here is an opportunity to buy Chintz and Cretonne at a very low price. All good qualities, ranging from 29c to 98c yard. Come early to get the best selection of patterns.
RE-ORGANIZATION CLEAN-SWEEP SALE
20c per Yard
BARGAIN ANNEX

MEN'S LINEN COLLARS

Clearance of Men's Linen Collars in many styles and all sizes. Two lots.
RE-ORGANIZATION CLEAN-SWEEP SALE—BARGAIN ANNEX
Lot 1, 6 for 25c - Lot 2, 5 for 5c

Linen Drapery Chintz

Extra heavy quality Chintz in entirely new patterns. Suitable for drapes and furniture covering. Full 36 inches wide and worth 69c yard.
RE-ORGANIZATION CLEAN-SWEEP SALE—BARGAIN ANNEX
39c Yard

"PAUL JONES" MIDDIES

All White Middies with pocket and braid trim. All sizes and usual values to $2.75 each.
RE-ORGANIZATION CLEAN-SWEEP SALE—BARGAIN ANNEX
98c Each

English Floral Cambric

Pretty comforter and cushion covering, strong and good wearing, dark grounds with floral patterns, full yard wide. Usual 35c.
RE-ORGANIZATION CLEAN-SWEEP SALE—BARGAIN ANNEX
20c Yard

Yard-Wide Black Sateen

Good quality Black Sateen for ladies' and misses' slips and house dresses. Full 36 inches wide, splendid wearing and fast black.
RE-ORGANIZATION CLEAN-SWEEP SALE—BARGAIN ANNEX
25c Yard

CHECK FLANNELETTE

Pink and Blue Check Flannelette for children's wear; also check for men's shirts. Good quality, full 29 inches wide.
RE-ORGANIZATION CLEAN-SWEEP SALE—BARGAIN ANNEX
19c Yard

1000 Bath Towels

Colored Stripe Bath Towels, made in England. Cream ground with red or blue stripe. Size about 17 x 36. No phone orders. Limit of ten.
RE-ORGANIZATION CLEAN-SWEEP SALE
10c Each
BARGAIN ANNEX

English Blankets

Just 100 pairs of these heavy quality Pink and Grey Flannelette Blankets. Full double-bed size, and usually sold at $3.98 per pair.
RE-ORGANIZATION CLEAN-SWEEP SALE
$1.98 Pair
BARGAIN ANNEX

Large Size Comforters

Just 5 only Full Double Bed Size Comforters, filled with good clean cotton and covered with floral chintz.
RE-ORGANIZATION CLEAN-SWEEP SALE
$1.98 Each
BARGAIN ANNEX

Flannelette Gowns

Ladies' splendid quality All-White Flannelette Gowns, high and V neck, long sleeves, and neatly trimmed with embroidered and color stitch. Small, medium, large and O.S. sizes.
RE-ORGANIZATION CLEAN-SWEEP SALE
79c Each
BARGAIN ANNEX

31-Inch Ginghams

Hundreds of yards of good quality Plain and Check Gingham. Assorted patterns and colorings.
RE-ORGANIZATION CLEAN-SWEEP SALE
15c Yard
BARGAIN ANNEX

Bleached Sheeting

Good heavy quality White Sheeting in two widths, for double beds, 70 and 81 inches.
RE-ORGANIZATION CLEAN-SWEEP SALE
35c & 49c
BARGAIN ANNEX

Twill Crash Towels

Made in England from good quality cotton crash. Will wash soft and dry well. Size 16 x 36 inches.
RE-ORGANIZATION CLEAN-SWEEP SALE
10c Each
BARGAIN ANNEX

LADIES' HOSE

Clearing line of Ladies' Silk, Silk and Lisle and Mercerized Hose. All sizes, in a good selection of colors.
RE-ORGANIZATION CLEAN-SWEEP SALE
19c per Pair
BARGAIN ANNEX

BABY LAMB WOOL

Final clearance of an assortment of good colors in this popular 2-ply Wool, in the one-ounce balls.
RE-ORGANIZATION CLEAN-SWEEP SALE
8 for 50c
BARGAIN ANNEX

All the people of Peterborough and surrounding country well knows that the Registered "Bargain Annex" of the Canadian Department Stores, Ltd., is the largest and most up-to-date department in Eastern Ontario. Thousands of dollars worth of good class merchandise is sold here at lower prices.

LADIES' SLIPS

Made in England of a good quality mercerized cotton fabric. Built-up shoulders and opera top, neatly hemstitched. All colors.
RE-ORGANIZATION CLEAN-SWEEP SALE
59c Each
BARGAIN ANNEX

LUNCH BOXES

Just 50 only of these Black Japanned Lunch Boxes for working men. Well made with nickle clasps and holder for flask inside.
VALUES TO $1.00
RE-ORGANIZATION CLEAN-SWEEP
59c Each
BARGAIN ANNEX

CHILDREN'S ART SILK AND WOOL HOSE

Beautiful quality of Fancy Check Sport Hose for children, in many lovely shades or combination colors.
SIZES 6 TO 7½—SPECIAL
49c Pair
SIZES 8 TO 10—SPECIAL
59c Pair
BARGAIN ANNEX

FANCY KIMONA CLOTH

Pretty shades of Fancy Kimona Cloth for ladies' and children's wear. Extra warm and heavy. Colors are blue, rose, green, maroon, sand and mauve. All with small ring design in another color. 27 inches wide. Value, 49c.
RE-ORGANIZATION CLEAN-SWEEP SALE
29s Yard
MAIN FLOOR

500 HEAVY WHITE BATH TOWELS

Hemmed ready for use, strong and very absorbent. A quality you would easily pay 59c each. Size 20 x 40 inches.
RE-ORGANIZATION CLEAN-SWEEP SALE
44c Each
BARGAIN ANNEX

100 GRASS MATS

Buy these Grass Mats now, in shades of green, brown and blue. All well bound. Assorted patterns. Size 27 x 54 inches.
RE-ORGANIZATION CLEAN-SWEEP SALE
29c Each
BARGAIN ANNEX

LINEN GLASS TOWELS

All pure linen, in red or blue check. Ueful size. Very absorbent. 17 x 27 inches.
RE-ORGANIZATION SALE PRICE SPECIAL
15c Each

MEN'S SHIRTS

About 50 only good quality Fine Shirts for men. Plain and stripe patterns. Good selection of sizes.
RE-ORGANIZATION CLEAN-SWEEP SALE
89c Each
BARGAIN ANNEX

LADIES' DRAWERS

White and cream, winter weight, good quality, ankle length. All sizes.
39c Each
BARGAIN ANNEX

WHITE WOOL BLANKETS

Full double-bed size, whipped and scoured. Blue borders only. Just 15 only.
$3.60 Each
BARGAIN ANNEX

1000 GLASS TUMBLERS

45c per Dozen
BARGAIN ANNEX

CHILDREN'S SLEEPERS

69c Each
BARGAIN ANNEX

Canadian Department Stores Limited
SUCCESSORS TO THE CRESSMAN CO., LTD.

New Dresses $10.65

The show room collection of new samples of a prominent Montreal Dress Manufacturer we secured away below regular values, all smart new styles. Dresses you would expect to pay at least $19.50 for. Sizes 14 to 38. Satin faced crepe, Georgette and Flat Crepe. Big choice of new shades, Rose, Sand, Cranberry, Rosewood, Mother Goose, Oakwood, Brown, Navy and Black. Every Dress in the best of the New season's styles. One and two piece effects. Lots of different styles and colors for early buyers Wednesday.

The 4th Floor Wonder Value Rummage Sale---4 Days More---Wednesday, Thursday, Friday, Saturday

Its a store wide clearance of all odds and ends gathered together on the 4th floor, all marked for quick clearance. A few of the many good values:

LUNCHEON CLOTHS
Linen Luncheon Cloth, size 36 x 36, plain and colored patterns. Values to $1.19. Rummage Dept..... **69c**

LINEN SERVIETTES
Odd lines, pure Linen Serviettes. Regular 25c. Rummage Department, Each..... **15c**

BLOOMERS
Children's fleece-lined Bloomers with elastic at waist and knee. Rummage Dept. Pair..... **39c**

HANDBAGS
Genuine leather Handbags, with silk lining and fittings, light and dark shades. Regular value $2.69. Rummage Department..... **$1.69**

MEN'S SHIRTS
Fine Broadcloth Shirts in pretty check or figured patterns, with separate collars. Values up to $2.50. Rummage Department. Each..... **$1.39**

MEN'S SOCKS
Men's Fine Pure Wool Socks, in plain gray and colors. Sizes to 11. Rummage Dept. Pair..... **39c**

HOSE
Pure Wool Hose, in rib or plain effect. Seamless feet, reinforced heel and toe. Rummage Department **2 Pairs for $1.00**

LINEN TOWELS
Pure Linen Towels with plain colored borders, in fine weave. Regular 49c. Rummage Department..... **39c**

Johnstone English Semi-Porcelain Dinnerware
Open stock. A beautiful Dinner and Tea Set. The pattern is of cream ground with floral design in blue, red, yellow—a bird. A very attractive set.
62 Piece for 8 people..... $25.75
87 Piece for 12 people..... $35.00

Women's Fine All Wool English Hose
In plain and ribbed light and dark shades. Regular $1.59 pair.. All sizes. Wednesday, Pair..... **$1.19**
Just 83 Pairs on Sale—Street Floor at 9 a.m.

CHINA BASEMENT SPECIALS WEDNESDAY

Cut Glass Salad or Fruit Bowls
This beautiful Bowl in heavy cut glass in the well-known Buzz pattern, well represents our quality merchandise; is 8 inches in diameter. A Real Bargain **$4.95**

Mop Sticks
With head of white cotton yarn fitted to wooden handle 45 in. long at the low price of..... **49c**
Also **FLOOR BROOM** with fibre bristle..... **69c**

MIRRORS FOR KITCHEN OR BATHROOM
You can secure very good value in this well-made useful article for your bathroom or kitchen. The frame is finished in white enamel. The mirror measures about
9 x 11..... 49c
13 x 10... 69c | 18 x 11.. 89c
15½ x 11.. 75c | 19 x 13.. $1.00

All Hair Floor Broom
Long-handled Floor Broom made of long hair hand drawn with well-filled sweeping surface. Two screw holes for handle. On Sale..... **$1.69**

60 Only Sample Towels in the Bargain Basement on Sale at 9 a.m.
Travellers' samples in extra quality Bath Towels in jacquard patterns, in white, with yellow, pink, blue or mauve, and rainbow colors. Special prices from 19c to 98c each.

150 Balls only Corticelli 2 oz. Fine Knitting Yarn
Regular 35c ball. Eight shades, ball..... **25c**

Imperfects in Fine Irish and Scotch Linen Table Cloths
Many choice Cloths in the lot. Some with very slight defects; others more noticeable. Three sizes: 2 by 2 yards 2 x 2½ yards and 2 by 3 yards. Regular values as high as $10.50. Your choice. Each..... **$6.69**

YOUNG MEN'S SUITS
Sizes 34 to 40. All in smart-looking Tweeds. Regular $19.50; Wednesday..... **$12.95**

SHORT ENDS OF ENGLISH MOHAIR
48 inches wide. Regular value $5.00 to $6.50 yard. Wednesday, Yard.. **$2.50**

Big Sweater Bargain In the Basement Wednesday
COAT SWEATERS of Fine Wool, in rib knit. Collar can be fastened close to neck; long sleeves with close-fitting cuff. Colors: Plain Blue with Camel trimming and Camel with Blue trimming. Special..... **$1.98**

All Kinds of Brushes For Domestic Use
Toilet Brushes..15c
Nail Brushes, 5c 10c, 15c
Scrub Brushes, 15c, 39c
Bannister Brushes, 39c, 89c, $1.49
Stove Brushes...39c
Handy Shoe Brush, with Dauber attached 39c
Whisks.19c, 25c, 29c

2 ONLY Men's All Wool Sweaters
In windbreaker style. Regular $6.50 and $6.95. Wednesday.. **$4.95**

THE J.C. Turnbull CO. LTD.

Duchess Satin
36 inches wide in Navy, Brown, Black. Wednesday, Yard..... **98c**

NORTHERN MANITOBA OFFERS BIG DEVELOPMENT PROSPECTS WITH MINERALS AND POWER

C. N. R. Development Superintendent Tells Winnipeg Men About Area.

IN FLIN FLON DISTRICT.

Railway Being Built To Mines —H. B. Line Close To Falls.

Following are the extracts from address on "New Developments Across Northern Canada," given by Cyril T. Young, F.R.G.S., Superintendent of Development C.N.R., before the joint Boards of Trade, of Winnipeg:

"Having dealt with the possibilities of Red Lake and Central Manitoba and having shown the location of the powers on the Nelson and Churchill Rivers a total of 3,100,000 H.P., we come to that section north of The Pas and the Hudson Bay Railway known as the Flinflon-Sherritt Gordon district. Great credit is coming to all who took part in making possible the huge development which will occur in this section. I desire to say, modestly, that my small part in connection with it was the making of the report on the resources of the district, particularly the mining—this report favoring the immediate construction of an 82-mile line of railway to Flinflon and then on to Sherritt Gordon. From my twenty-five years' experience in mining, forestry and settlement, I stated that the country north of the Hudson Bay line, especially along the height of land between the Nelson and Churchill Rivers in this Sherritt Gordon-Flinflon section and northeastward towards Churchill is going to give Canadians another surprise in mining."

. . . .

"While, sir, the ore on these properties is not as high grade a copper ore, affording as large a net return, as the Rouyn, Quebec, ore, yet measurements and sampling show that each of these properties have to-day ore values indicated by diamond drilling three times the total of the developed ore in Rouyn area in 1927.

"Then when you take into your consideration the fact that Rouyn traffic has justified the forty-three-mile Canadian National branch line—that a second railway has been constructed and is now in operation into that camp—that there may indeed be a third; then, sir, the construction of this eighty-mile branch line feeder to the Canadian National Railways and Hudson Bay Railway from a point seven miles north of The Pas, into the Flinflon mine and smelter site, and its extension forty-five miles north-east to the Sherritt-Gordon across a promising section of country is only the balanced vision which is necessary to the development of any young country like Canada.

"When, sir, you realize that the total ore reserves of the Sherritt Gordon-Flinflon and Mandy mines far exceed $400,000,000 and are, therefore, over $100,000,000 in excess of the total ore mined to date at the mining camps of Cobalt, South Lorrain and Gowganda—and then recollect that mining at Cobalt laid the foundation for and started the heavy traffic on the Ontario Government Railway—and you further calmly analyze the part that mining, pulp and paper and power development is responsible for to-day, in the building up of Canada basically level—in creating home markets for farm and factory products—in balancing our yearly exports—in providing employment for university graduates and a full dinner pail to labor twelve months of the year—one cannot help but realize to the full the future of this immense new mining development north of the Prairies with its allied construction of pulp and paper mills at White Mud Falls on the Nelson, and decide, sir, that it is nation building of a high order of merit, and no small measure of statesmanship."

. . . .

"When I call your attention, sir, to its being reasonable to expect that the coking coal used in the Flinflon-Sherritt Gordon smelter will come from Alberta because good coking coal exists on our Coalspur branch, south of Edson; that the metallurgical process being adopted will require salt which should come from Saskatchewan near Fort McMurray north of Edmonton on their provincial railway; that the timber requirements for mining work will come from British Columbia, a concrete example of which is that the McIntyre shaft alone, at Porcupine, 4,000 feet deep, utilized 2,000,000 feet of B.C. squares in that one shaft alone; when, sir, you consider that the dairy products, the flour, the western meats and other food stuffs and mining supplies will be shipped from Manitoba and your two sister Prairie Provinces, to supply the towns and cities which will grow up hand in hand with the mining industry and with the allied cheap power and pulp and paper industries on the Nelson River; when you consider the mining equipment and electric power machinery which will come from the manufacturing centres of Ontario and Quebec then, sir, you begin to appreciate the fact that the opening up of these rich natural resources of mine and forest north of the Prairies will bring tremendous new opportunities for Canadians to acquire wealth and will create remunerative home markets."

. . . .

"This Development Department, sir, believes that the National Railways are practically co-partners in these northern developments along our newer lines of railway—that their success is our success—that their disaster would become our disaster—and be immediately reflected in the net earnings of that division of the line on which the new traffic is being created. The betterment of our railway situation has been no small factor in turning the blue ruin cry into one of balanced optimism across Canada to-day and forcing the knockers to decide to put all their little hammers in the hands of mechanics where they rightly belong."

. . . .

"And, sir, I firmly believe that if Canada without losing one bushel of her wonderful western wheat crop, can continue to develop her mining industry—already more than half the net value of the wheat crop annually; if she can continue to develop her pulp and paper resources to the limit of the market to absorb that paper, and again one-half of the net value of our annual western wheat crop; if she can continue to develop her cheap water power—that white coal which never goes on strike—then, I believe, she is moving along the right lines towards that destiny her rich natural resources entitle her to among the nations of the world.

"You men of Winnipeg interested in mining who afforded us the pleasure of your company in a visit to the mines of Northern Ontario, and you, yourself, President Marsh, who received such a royal home welcome as an oldtimer from Cobalt—learned of this wealth for yourselves—learned that the new gold camps of Porcupine and Kirkland Lake, really just started in mill production, have paid $70,000,000 in dividends—that Cobalt silver camp had paid $100,000,000 in dividends—that the copper-nickel mines of the Sudbury district have paid $100,000,000 in dividends and cannot help but realize the impetus that mining brings to any country; and that the diversified development of field and mine and forest may, indeed, very truly make the prophecy come true that the Twentieth Century belongs to Canada.

"What we in this country have to learn, sir, is that it is no crime but rather a virtue to be engaged in the production of mining wealth, that if we eliminate the prospector and miner you wipe out modern civilization—that we are living in a metal age to such an extent that the world has used more metals in the past twenty-five years than in all preceding time back to the days of the Pharaohs—that if we did not produce gold and other currency to put behind our Government notes the country itself would be bankrupt—that mining made Great Britain the world's commercial dictator and made the United States, through iron, steel and copper, the richest country in the world.

"And in paying earnest tribute to the Chairman of your Industrial Board of Manitoba who is also the Premier of your Province—to Professor Wallace, Commissioner of Mines—to your Manitoba Chamber of Mines—to the Boards of Trade here assembled, and will you permit me to add ex-Mayor Webb for his instructive address given us at the Empire Mining Congress here three months ago, I need not cumber speech with argument—it is enough for me to say that I join with you in your vision and knowledge of the mining wealth north of your Prairies and state from experience that your north country warrants the active interest in the prospector, the mining man, the business man and the capitalist.

"I congratulate the Dominion Government on changing this royalty basis and thereby warranting Sherritt Gordon and Flinflon owners to invest their millions because it is the investment of millions that turn the wheels of industry—makes possible a full dinner pail and keeps the young men, including university graduates, from crossing the border into the United States. Our first duty is to right conditions here to hold the virile youth of Canada and second, to bring in that type of immigrant which I know the Canadian National Railways under Vice-President Robb are bringing in at present to fill the demand for farm labor and aid colonization.

"And it is fitting that I should note here, sir, that the tide of immigration is again flowing our way. We are endeavoring to see that they come in as great numbers as procurable from Scotland, England, Ireland and the northern countries of Europe—that they come as friends and neighbors to mingle their blood with ours—to plant new homes on our plains and not seeking to plant strange new red heresies of doctrine and of faith, but honoring our constitution and reverencing our God, to confirm and not estrange the simple faiths in which we have been reared and which we are transmitting unsullied to our children."

. . . .

"I would, sir, be bankrupt in appreciation here to-night did I not pay earnest and sincere tribute to the Press of Canada for their vision in giving such informative publicity at present to the development of our rich natural resources—for their co-operation and leadership resulting in sowing new towns and cities in the place of theories and politics—for their effort of which we are all becoming more and more conscious—of their knowing no East or no West, but from coast to coast, endearing to us, with equal and patriotic pride, every foot of our soil, every province of our fair Dominion."

SICK STOMACH.

Suffered Agony for 10 Years Tanlac Brought Relief.

Few people are so fortunate as to escape an occasional attack of indigestion with nausea and headaches. But what must it mean to suffer for ten long years with a gnawing pain in the stomach and be compelled to live on dry toast. This was the experience of Mrs. Mary Bond, 23 Main St., East View, Ont. "The minute any food entered my stomach," Mrs. Bond write, "I would have such terrible pains that I could hardly move. Even sweet milk disagreed with me and I didn't dare eat any meat. Although I had doctored and taken all kinds of medicine, I had never been able to find anything to help me until a boarder recommended Tanlac. I have now taken five bottles of Tanlac and am delighted with the way it has helped me. I am feeling world's better—have a good appetite—whatever I eat now agrees with me—and I never have pains or indigestion. You can imagine how good I felt when I ate a nice big steak and didn't have a bit of trouble afterwards, after having lived on dry toast for almost a year."

If you are bothered with Stomach Trouble, don't delay. Get Tanlac at your druggist's today. Your money back if it doesn't help you.

Tanlac brings back appetite; helps you digest your food, gain in strength, increase in weight. Made of roots, barks and herbs—nature's own medicine for the sick. Get a bottle from your druggist today; your money back if it doesn't help you.

ADDRESS ON ITALY MOST INTERESTING

W. R. Morris Gives Talk To Men's Club of St. John's.

The regular monthly meeting of St. John's Men's Club was held on Monday evening in the Parish House, Jack Cridland presiding. The business part of the meeting consisted in making arrangements for a men's banquet for the men of the congregation on February 20, for which the church women's associations will cater. A speaker will come from Toronto for the occasion.

After business W. R. Morris continued his address on his travels in Europe, the first part of which he gave two months ago. Mr. Morris commenced his address on Italy by referring to the three great epochs in Italian history, ancient, mediaeval, and modern, and then proceeded to recount his observations, illuminated by references to Italian art-craft, in Venice, Genoa, Florence, Rome and other centres.

Under Mussolini, Italy is prospering even though it be at the price of liberty. Prohibitions and restrictions abound and fines are freely levied for failure to recognise them. There are few, if any, beggars in Italy.

The address was greatly appreciated by the men and was of undoubted educational value.

SENTINELS GUARD PICTURE OF MUSSOLINI

Fascist sentinels are on constant guard over the huge photograph of Premier Mussolini. The likeness, shown above with the guards, has just been completed by the Italian photographer, Vaghi de Parma, and is on exhibition at Rome. It measures 6 metres in length and 4 1-2 metres in height.

WOMEN'S PAGE

PERSONALS

Mrs. C. D. Hewett, Reid Street, entertained at tea on Friday afternoon in honour of Mrs. G. Sills, of Seaforth.

• • •

Friends of Mr. A. F. Lane, of Brock Street, will be pleased to learn that he is able to be out, on crutches, after several months' stay in St. Joseph's Hospital, following an accident in Lakefield when both feet were badly broken.

• • •

Mr. William Robinson, of Lakefield, attended the performance of "Aladdin" at the Grand Opera House on Saturday.

• • •

Commandant Ham is in Toronto to-day, attending the Day of Devotion at the Toronto Temple of the Salvation Army

• • •

Mr. and Mrs. Nathan Payne, Mrs. MacMillan, and Mr. H. Payne, of Lakefield, passed through this city on Sunday on their way to Cobourg, guests of their friends, Mr. and Mrs. Gillett.

• • •

An interesting feature of the Conservative "At Home" to be held in the Canadian Legion Hall on Tuesday evening will be the reception, which takes place from 8 to 9 o'clock. Hon. Howard Ferguson, Mrs. Ferguson, and Hon. R. B. Bennett, new Federal leader of the Conservative Party, will receive, and Mr. A. E. Peck, M.P., Miss Peck, and Mr. and Mrs. W. H. Bradburn will receive with them, assisted by the members of the executive of the Women's Conservative Club. This will afford all an opportunity to personally meet the leaders of the party.

• • •

Mrs. Harry King and son Cyril, of Oshawa, visited an aunt, Mrs. William Elston, of Short Street, over the week-end. Dolly and Kay Elston returned to Oshawa with Mrs. King.

• • •

Rev. J. V. McNeely, Mrs. McNeely, and small son, of Bridgenorth, are in Windsor visiting Mrs. McNeely's parents.

• • •

Miss Dorothy Metcalfe, of Peterborough, has returned from Uxbridge, where she spent the past week with friends.

• • •

Mrs. Harry Bothwell and children are visiting the former's parents, Mr. and Mrs. John Archer, in Smith Township.

• • •

Mr. and Mrs. G. Howard Ferguson will be guests of Mr. and Mrs. W. H. Bradburn, Homewood Avenue, during their stay in the city.

• • •

Miss Lillian Dunk returned to her home in Campbellford this afternoon, after spending the past few days with her aunt, Mrs. William Buller, at 274 King Street.

• • •

In the report given The Examiner of the annual meeting of the Ladies' Auxiliary to the Canadian Legion, inadvertent omission was made of the name of Mrs. J. W. Deyell, who was social convenor last year and gave a splendid report of her work.

• • •

Friends of Mr. A. J. Reynolds, the popular manager of the Canadian Bank of Commerce, will regret to learn that he was compelled to undergo an operation in St. Joseph's Hospital this morning.

• • •

Dr. Mark Crough, of the dental firm of Drs. Craig, Cameron and Crought, celebrates a birthday anniversary to-day.

• • •

Mr. Claude H. Rogers celebrates a birthday anniversary to-day.

• • •

Mr. Erskine, manager of the Canadian Bank of Commerce in Vancouver, B.C., is the guest of his sister, Mrs. Mark Burnham, who entertained at tea yesterday afternoon for a number of his old friends in the city.

• • •

Mrs. W. H. Bradburn, Homewood avenue, entertained at a small tea on Saturday afternoon for her niece, Mrs. Mayne D. Hamilton, of Vancouver, who, with her husband, superintendent of the branches of the Canadian Bank of Commerce in British Columbia, is spending some time in the city. A number of the old friends of Mrs. Hamilton were invited for tea, which was served from a table charmingly arranged with pink roses and pink candles in silver holders. Tea was poured by Mrs. H. A. Morrow and the ices were cut by Mrs. Alex. Elliott and Miss Ina Cummings. Tea room assistants were Mrs. R. Denne, Mrs. J. Marsh, Miss Gertrude Denne and Miss Robina Cummings.

• • •

Mrs. M. Bredin and Mrs. G. J. Johnson were joint hostesses last evening at a progressive bridge party held at the home of Mrs. Bredin on Charlotte street, when members of the Peterborough Ladies' Lawn Bowling Club and several other guests were entertained. Eight tables of bridge were played, the prizes being won by Mrs. W. S. Merrell and Mrs. F. Miller. Among those present were Mesdames W. S. Merrell, H. Staunton, F. D. Craig, J. Asquith, H. Martin, H. Gunsolus, T. Donaldson, E. Holmes, A. Reptke of Guelph, F. Dummitt, H. Winch, W. A. Greenslade, R. J. Martin, G. A. Borland, C. Wiley, G. Coleman, E. Delong, H. Graham, W. Wood, W. J. Hutchinson, C. Wright, H. B. Matthews, C. Seymour, T. Skinner, W. H. Andrews, W. E. Metcalfe, R. French, M. Henry, F. Miller, and the Misses Lottie Allen, Katie Masterson, Muriel Birchard and Vera Foster.

• • •

Colonel Henry distinguished visitor to the Salvation Army Temple on Sunday last was the week-end guest of Mr and Mrs. Hill at the Lift Locks.

• • •

A number of girl friends of the bride gathered recently at the home of Mrs. T. Bagnall (nee Lavina Scates) and presented her with a large number of useful and pretty gifts. The evening was pleasantly spent in the enjoyment of games, music and refreshments.

• • •

Mr. Clayton Sage of New York, spent the week end with his mother in the city.

• • •

Mr. and Mrs. George Patton of Crawford's Grove, are taking a holiday trip to Texas and Mexico.

• • •

Dr. W. J. Wanless of Miraj, India, dean of the hospital there, and for the past thirty-six years connected with the work in India, was knighted in Bombay on New Year's day. Dr. Wanless, who was born near Toronto, and is leaving India shortly to take up residence in Glendale, California, is a brother of Mrs. J. L. Elliott, and Mrs. W. T. Rogers, of this city, and an uncle of Mrs. W. N. Hayes, Park street.

• • •

A miscellaneous shower for Mr. and Mrs. Elmer Mowry, whose marriage took place recently, was given last evening at the home of Mr. and Mrs. J. Young, 141 Rubidge street, when about seventy of their friends gathered for a jolly evening spent in the enjoymnt of music, dancing and dainty refreshments.

• • •

The rooms were prettily decorated for the occasion, and a wagon also decorated with colored paper and filled with handsome gifts, was brought in by little Isabel Young and Kenneth Mowry.

• • •

Mr. B. Bougardis was a visitor to the city last week.

• • •

Brigadier Bloss, a visitor to the Salvation Army Temple on Sunday, was a guest over the week end of Mr and Mrs. T. Lang, Elm street.

• • •

Dr. T. W. H. Young is in Tronto to-day, attending a meeting of the executive of the Ontario Medical Association, of which he is president.

PAYNE'S DRUGS AND TOILETS

STOP THAT COUGH

Use one of these tried and tested Remedies:

Pinex 50c
Rexall Cherry Bark Syrup.....35c and 60c
Ayer's Cherry Pectoral 60c
Rexall White Pine and Tar.....35c and 60c
Pertussin 60c
Dr. Spark Bronchitis Mixture 50c
Buckley Mixture....75c

REXALL DRUG STORE OPP. TURNBULL'S
Phone 146, Open Nights We Deliver.

Evening Examiner Fashion

Slenderizing Lines

The charming princess dress shown here is a most slenderizing style and is suitable for daytime or evening wear. The skirt is shown with a straight or pointed lower edge, round neck or square neck with a V-front, and with or without long dart-fitted sleeves. No. 1552 is in sizes 36, 38, 40, 42 and 44 inches bust. Size 40 requires 5½ yards 39-inch, or 2¾ yards 54-inch material; ¾ yard less 39-inch material for sleeveless dress. **Price 25 cents the pattern.**

Our Fashion Book, illustrating the newest and most practical style, will be of interest to every home dressmaker. **Price of the book 10 cents the copy.**

Pattern Purchase Coupon

Address Fashion Department, Evening Examiner

No..... Street.....
Name .....
Pattern No..... Size.....
Town .....
Province .....
Amount Enclosed .....

Price 25 Cents Each—Coin Preferred

THE RIGHT WAY TO BANISH FAT

Combat a cause which modern research has discovered. Turn food into fuel and energy, rather than into fat. Supply a natural element which your system lacks. That is the method embodied in Marmola prescription tablets.

People have used Marmola for 20 years—millions of boxes of it. They have told others the results. Now, in almost every circle, you can see the results in new beauty and new vim. Why not learn the way to attain them?

A book in each box of Marmola tells you the formula, also the reasons for results. You will know why the effects come, and why they are beneficial. Go ask your druggist—in fairness to yourself—for a $1 box of Marmola.

SAINT and SINNER

By ANNE AUSTIN

Faith, lying rigid with her eyes closed, felt and hoped that her heart had stopped beating, but it lunged painfully, and she knew that death, which she had been courting for three days, was not yet won. The whole shameful truth, which she would gladly have died to conceal, would come out now, for after what Fay had said, how could Bob and Cherry fail to blame themselves for her sudden, inexplicable illness?

"Good Lord, Fay! I don't know what you're talking about!" Bob seemed genuinely amazed. Was he going to bluff it out? But that was unlike Bob, Faith thought. "What do you mean—'when she got back home'? She didn't come home—"

"Oh, but she did!" Fay protested tremulously. "I needed her carving set and some dessert spoons and she offered to drive home and get them. When she got back to my house, she looked just awful, and she laughed so strangely! I asked her if you were still too busy to come for dinner and she said you were and laughed in the craziest way. Then while we were eating—she didn't touch a thing!—she looked as if she were going to faint and I offered to get her some spirits of ammonia, but she wouldn't let me; went to get it herself. And—and I never saw her again until now."

"Why didn't you tell me this when you telephoned me she had disappeared?" Bob's voice was terrible with anger, so that the nurse begged him to be careful, lest her patient be disturbed.

"I—I thought you and she had had a quarrel about your not coming to dinner with the family," Fay whispered. "I didn't want to make you feel worse and of course I thought you knew what had upset her."

"I didn't—and I don't, Bob said flatly. "I never dreamed she'd been home, much less that anything had happened there to upset her. And I don't believe it now. I think she must have had a narrow escape from an accident with the car, and it was such a shock to her nerves that—this dreadful thing happened."

"Wait, Bob!" Cherry cried shrilly. "Don't you remember—I thought I heard someone in the kitchen and you said it was just nerves? That must have been Faith, but why in the world didn't she speak to us? Bob and I were sitting on the couch in the living room—Why, Bob, she must have come into the dining room to get the dessert spoons out of the sideboard drawer. I can't understand why we didn't see her—"

"It must have been because she didn't want you to see her," Fay interrupted Cherry with surprising asperity. "Something that you two were saying to each other must have been a terrible shock to her. I don't mean to pry, or—or to insinuate anything—"

"I hope you don't!" Cherry flared. "She could have heard everything we said. I was going to tell her anyway, as soon as she got home, wasn't I, Bob?"

"What were you going to tell her, Cherry? It's evidently more important than you thought," Fay persisted.

"This is a queer place to tell it, and it's really awfully premature, but I suppose I'll have to confess," Cherry capitulated, a suggestion of the old flippancy in her voice.

(To be continued.)

(Copyright, 1928, NEA Service, Inc.)

Lyrics of Life - By Douglas Malloch

JUST AS OF OLD

The snow lies deep
On hills and streams,
And sound asleep
The whole world seems,
And yet I know,
In spite of cold,
The buds will blow
Just as of old.

I had a friend,
He went away,
For so will end
A summer's day.
Yet why despair?
The tale's not told,
And friends will care
Just as of old.

Some day the rest
Won't seem worth while,
The idle jest,
The fickle smile,
A friend will long
A hand to hold,
Faithful and strong,
Just as of old.

And when you do
Come back, my dear,
When winter's through
And spring is here,
Yes, when again
Our arms enfold,
You'll find me then
Just as of old.

(Copyright, 1928, Douglas Malloch.)

Hints on Etiquette

1. If a personable man guest arrives in town, is it permissible to ask for a ball invitation for him?
2. Is it permissible for a woman guest?
3. What should you do about it?

The Answers.

1. Yes.
2. Not unless you secure an escort for her.
3. Call your hostess up about her and consult her on any escort you are considering.

Marmora

MARMORA, Jan. 16.—Mr. Donald Osborne is home from Timmins on a visit.

Mr. John Wiley, of Cleveland, Ohio, is visiting relatives in this community.

Dancing will not be possible in the Town Hall after the end of the month, the Inspector of Nalls and Theatres having issued instructions that the seats in the hall must positively be fastened to the floor by that time.

Marmora Council No. 279 C.C.C.F. held a very pleasant meeting at the home of Friend Mrs. W. Narrie, on Tuesday evening.

The Junior A.Y.P.A. of St. Paul's Church held a successful social at the Masonic Hall on Wednesday evening.

The new Delmara Orchestra, an aggregation of Marmora and Deloro talent, made its debut on Thursday evening at a dance held in Deloro Hall. Both square and round dancing were seen at this well attended event. Charles Jones acted as floor manager.

CHEESE POTATOES

Left-over mashed potatoes can be made most appetizing by adding a tablespoonful of grated American cheese to each pat and frying in butter.

POP-CORN BALLS

If you stick your hands in cold water each time you roll a new popcorn ball, they will not stick and you can handle them much hotter.

ON LECTURE TOUR.

Miss A. Maude Royden, noted English evangelist, who has arrived in New York for a lecture tour in the United States.

FACE LOOKED TERRIBLE

Pimples Were Awfully Painful. Cuticura Heals.

"A small pimple appeared on my chin and I scratched it causing more to come. The pimples were hard and sore and I used to keep scratching. They festered and were awful painful, and my face looked terrible. I was discouraged because when I went out it seemed as if everyone was looking at me.

"I began using Cuticura Soap and Ointment and in a week's time I could see they were helping me. I continued using them for a month and the pimples disappeared. I was healed." (Signed) Mrs Harry Heffel, Borden, P. E. I., Nov. 19, 1926.

For every purpose of the toilet and bath, Cuticura Soap, Ointment and Talcum are excellent.

Sample Each Free by Mail. Address Canadian Depot: "Outicura, Ltd., Montreal." Price, Soap 25c. Ointment 25 and 50c. Talcum 25c.
Cuticura Shaving Stick 25c.

DRESS

By MARY MARSHALL

A simple black satin frock may be worn with a five-piece rhinestone set as shown above, or with entirely different effect with two crossing turquoise chains and turquoise earrings as shown below.

Three different sets of costume jewelry and one simple frock really serve the purpose of three different evening frocks, and women who want to travel with light luggage are taking advantage of this fact.

A simply draped frock of flesh-colored satin provides a good background for various sorts of costume jewelry, and since the French jewelers have not been able to persuade even their most fashionable customers that the wearing of inexpensive, imitation jewelry is demode there is no reason why the sets chosen to ring the changes with a gown of this sort should not be of trifling cost.

Another way in which to save luggage—and possible expense—in effecting a variety in evening dress is to have a single tunic with two slips. Our Paris correspondent tells me that these convertible gowns are in high favor in France. A single crocheted gown may have two slips, one plain and short and almost high necked, while another slip may be provided with a bit of a train at the side back, edged with the silver work, cut rather low at the neck. There are also lace tunics which when worn with different slips and jewelry sets give the effect of different gowns entirely.

In Paris the shoulder flower for evening wear has been almost entirely superseded by jeweled devices of various sorts. One very practical advantage possessed by these metal ornaments is that they do not become crushed under an evening wrap. The lovely shoulder flowers deserve an extension of favor, but for the frock you wear to the theater or opera when the wrap is hastily put on and off the jeweled shoulder ornament should certainly be chosen instead.

HOROSCOPE

The Stars Incline, But Do Not Compel

(Copyright, 1928, McClure Syndicate.)

WEDNESDAY JANUARY 18, 1928.

Kindly stars hold sway today, according to astrology, which finds that benefic aspects dominate.

The planetary government favors activity in all lines of business and promises success for those who use brains wisely.

It is a day when promoters may expect good luck, whether they are interested in developing political prospects or commercial enterprises.

The stars seem to favor the ambitions of men who have been for some time in places of the Sun.

This is read as an auspicious wedding day, the stars presaging fair fortunes as well as lasting loyalty.

There is a promising sign for those who make new acquaintances of opposite sex.

Warning is given by the seers that ventures in changing marriage customs before they are legalized will be especially unfortunate this year.

Both men and women may be peculiarly inclined toward romance at this time when age will be no protection against foolish sentimentality.

This should be a profitable day for theatres and all who are employed in them.

Good plays in which imagination and fine dramatic effects are achieved are foretold for the season which is to be record-making in certain ways.

The old are subject to depressing influences today, which is read as increasing tenacity to old traditions and discontent with new.

Writers today are most fortunate and they have the forecast of a year that is prosperous.

Persons whose birthdate it is may be concerned this year with governmental affairs. They may meet certain perplexities.

Children born on this day probably will have keen minds and the gift of eloquence. They should be careful of their eyes.

If you grease the aluminum pan in which you poach eggs or boil other food that may stick you will find the tendency decreased.

Head Colds relieved with vapors

Snuff a little Vicks well up the nose or melt in a spoon or cup of hot water and inhale.

Medicated vapors reach the air passages direct.

For other cold troubles rub Vicks on throat and chest.

Gets 2 ways at once
VICKS VAPORUB
Over 17 Million Jars Used Yearly

Next Time... KOTEX

All doctors recommend those *safe* sanitary napkins

DO not be careless about your health. Guard it during the important periods. Use Kotex, as thousands of doctors everywhere advise.

Kotex is scientifically correct. Softest, most absorbent materials. Rounded corners, hence comfortable. Form-fitting, so non-detectable when worn.

It deodorizes as it acts.

You discard simply, without embarrassment.

Two sizes—Regular and Kotex-Super.... Get Kotex at all drug, dry goods and departmental stores.

KOTEX
Sanitary Napkins
Made in Canada

CLEARANCE OF ALL

Cloth Coats

AT

Half-Price

Every Coat must go, regardless of cost.

We still have a nice assortment of shades and sizes.

All Fur Trimmed—Smart Styles.

25% DISCOUNT

Off "Swansdown" and "Caravan" Coats

A Few Only. Sizes 16 to 38.

Plain—Fur Trimmed.

Barrie's LIMITED

BE YOUR OWN JUDGE

The public has lost confidence in "Fur Sales" on account of gross mis-statements.

SO-CALLED REDUCTIONS

It's a common thing to read, "30 to 50% reductions on furs," which indicates an enormous mark-up of prices in order to make such an assertion possible.

The **curious fact is,** that many of the **"reduced prices" quoted** are just **the modest prices at which Barrie's Furs are sold throughout the year.**

BARRIE'S DIRECT SAVING

To you who are about to buy Furs, why not take this opportunity to satisfy yourself that the **discount we give** after the New Year on Furs is a **direct saving,** and our **prices are as low or lower** than most of the "sale prices" you see advertised so lavishly?

PRICES HIGHER NEXT SEASON

Next season's Fur garments will be higher as raw furs have advanced, ranging from 10 to 50% more than last year.

BUY YOUR FUR GARMENTS NOW

Might we say we advise present buying for next season's needs, and that our Furs are sold to you subject to our **guarantee as to quality, workmanship and wearing expectancy,** even though the prices are less.

Let Barrie's demonstrate that you can get better values at their Peterborough Store than elsewhere.

MFG. FURRIERS
PHONE 340

Barrie's LIMITED

Peterboro, Toronto, Regina, Saskatoon, Moose Jaw.

Local Junior Teams Lose O. H. A. Fixtures

SAINTS BEATEN IN HARD FIGHT ON LINDSAY ICE

Peterborough Youngsters Shy Regulars Make Best Showing of Series.

SCORE IS 4 TO 3

Saints Come From Behind Three Times to Tie Score and Finally Lose.

(By F. D. C.)

With two of their regulars, Frank Carroll and Terry Hall out of the line up the St. John's team made their best showing of the season against the Lindsay Midgets in Lindsay last night, Fred Martin's boys, who won the first game on their own ice, by seven goal, being all out to grab a 4 to 3 victory.

It was anybody's hockey game until the final bell, a fast hard fought but clean battle in which the Saints came from behind three times to tie the score and finally were beaten by a lucky marker that came after eleven minutes of the last period had elapsed.

The improvement in the playing of the Peterborough youngsters was a big surprise to the Lindsay crew, who looked for a repetition of the first game on Lindsay ice. Instead they found the Saints battling them every inch of the journey and they admitted afterward that the break they got on the winning goal gave them a win that was far from convincing.

The Midgets never shaded the visitors at any stage of the struggle and in the second period when the Saints got the only goal the Lindsay crew were so closely bottled up by the hornet-like checking of the visitors that they could not get away from their own blue line. The combination so successfully used in the first game was effectively broken up by this close checking and the Midgets could not get going with anything like the same momentum.

The result was a battle full of excitement and fast hockey. There was little or no rough play, each team drawing three penalties, for minor offences, and the pace never slackened for a minute.

Lindsay outscored the Saints 3 to 2 in the first period, and the visitors came back with the only counter in the second session sending the teams into the last twenty-minute dash on even terms. The argument was settled eleven minutes after the period opened when Forbert scooped in the lucky goal that put his team in front. It came from a face off ten feet out from the Petes' net. As Referee McCarthy dropped the rubber Forbert batted at it and the puck took a couple of crazy hops in front of Payne and bounced over the goaler's stick into the net. The Saints fought desperately to pull up even again but could not drive home another successful attack.

For Lindsay, the defence pair, Rich and Woods, were both good, not only defensively but in their offensive work as well. Up in front Forbert led the scoring brigade although he did not shine as much as usual because of the barrage of checking laid down by the Saints. Bain, a new sub used by the Midgets, looked good and both Hogan and Spratt turned in useful games.

The biggest offensive threats for the Petes were Jarvis and Johnston while the great checking of Cuthbertson and Hartley was a prominent factor in holding the Midgets. Jarvis, who was on the ice for the full sixty minutes without being subbed or penalized, played a whale of a game, scoring two of the prettiest goals of the night. Johnston, besides checking with good judgment rushed repeatedly and played his best hockey of the year. Carroll's place on the defence was taken by Frost who, after a nervous start, levelled away and did some fine work in the last two periods. Cuthbertson's poke check demoralized the Lindsay attack and he broke up rush after rush while Hartley was a hornet at all times. Jake Hall combined with Jarvis for the best piece of team play of the night and was good throughout. Dunkerley, the other sub, was hit in the face by the puck early in the game and was not used thereafter. Payne drew the goal-keeping assignment and made a good job of it, making some fine stops.

The line up:

Lindsay.

Goal—McClory.
Defence—Rich, Woods.
Centre—Forbert.
Right wing—Hogan.
Left wing—Spratt.
Subs—Gerster, Bain.

Peterboro St. John's.

Goal—Payne.
Defence—Frost, Johnston.
Centre—Cuthbertson.
Right wing—Hartley.
Left wing—Jarvis.
Subs—Jack Hall, Dunkerley.
Referee—M. McCarthy, Toronto.

MORE MORE

It was fast hockey from the start and both goalers were early called upon to do their stuff, Payne blocking hard drives from Woods and Spratt while Jarvis tested McClory with a couple of steaming shots. The checking was close and both teams were having difficulty in getting away from their checks. Finally, however, Forbert went down the left boards on his low shot from the side went into the net off Payne's skate for the first goal.

The Saints got that one back in short order when Jake Hall stopped a Lindsay attack at centre and broke away with Jarvis teaming with him. A perfect pass as the defence was reached gave Jarvis a chance to go in on top of McClory and he made no mistake, picking the corner neatly.

A minute after Spratt put the Midgets in front once more when he grabbed a loose puck in Peterboro territory and beat Payne with a quick shot.

Rich drew a penalty for cross-checking Frost and while he was off Jarvis evened the count on a lone rush in which he circled across the mouth of the net and gave McClory no chance to save.

One again Lindsay flashed in front in quick style, Woods going down the side and drilling a nice one past Payne.

Early in the second session Johnston was penalized for a heavy body-check but the Saints held Lindsay out until he came back and then launched an attack that kept the Midgets on the defensive for the rest of the period. The Saints' forwards strung across the rink at Lindsay's blue line, stopped rush after rush and the Midgets could not get the puck away. After nine minutes of play Johnston recovered the rubber at the boards in Lindsay territory and worked over in front to drive a waist high shot past McClory, that sewed up the game. In the next few minutes the Saints had several real chances to take the lead for the first time in the series but McClory rose to the occasion and made some fine saves, a particularly outstanding one when Johnston stickhandled inside.

The third period was just as closely fought. There was no let up and it was rush and counter-rush as both teams fought determinedly for the goal that meant victory. There were close calls at both ends of the rink but finally, after more than half the period had gone, came Forbert's goal from a face-off, putting Lindsay in front 4 to 3. The Saints threw everybody up on the attack in the final stages but could not break through for another goal and finally had to accept defeat after a fight that earned them plenty of admiration from fans not usually given to seeing much good in Peterborough teams.

First Period.

1—Lindsay, Forbert, 7.30.
2—Peterboro, Jarvis, 2 mins.
3—Lindsay, Spratt, 1 min.
4—Peterboro, Jarvis, 5 mins.
5—Lindsay, Woods, 30 secs.

Second Period.

6—Peterboro, Johnston, 935.

Third Period.

7—Lindsay, Forbert, 11 mins.

Penalties.

Lindsay—Spratt, Rich, Forbert.
Peterboro—Johnston, Hartley, Hall.

JARVIS-DAVIS ARE MATCHED

Will Meet at Toronto Next Monday in International Flyweight Bout.

ELIMINATION AFFAIR

TORONTO, Jan 17. — Playfair Brown is a fast worker. The Shamrock Club promoter no sooner gets one show off his hands than he has another arranged. His next fistic entertainment, which will be held in a week at the Coliseum will have as its headliners Ernie Jarvis of England and Willie Davies of Charlerol, champion of Pennsylvania and considered one of the foremost contenders for the flyweight championship. The bout will be in the nature of an elimination affair. Davies in his last time out took the measure of Alex. Burlie at Pittsburgh and before that boxed Corporal Schwartz, Tex Rickard's "champion of the world."

Jarivs needs little ballyhooing. The Britisher gave a fine account of himself in his championship essay with Belanger; his gallant recovery after a poor start making him lots of friends in this vicinity. It was his first bout in six months and under the circumstances his defeat was not to be wondered at. He should be at his best in his encounter with Davies. Since he boxed here the Englishman has been in active training in New York and should have little trouble making the weight which will be two pounds over the flyweight scale—114 pounds.

The Shipping Department of the Canadian Packing Company will play the Office staff a game of hockey tonight at Sacred Heart Rink, starting at 6:00 p.m. A good battle is expected as both teams will have strong line ups out.

You will find many things in the Classified Ads. of the Examiner.

CANADA'S OLYMPIC REPRESENTATIVES

MONTREAL, Que., Jan. 17 (Canadian Press).—The complete list of the members of the Olympic party which will leave Halifax next Sunday on the liner Arabic for Antwerp and St. Moritz, at which resort they will represent Canada in the Olympic games, was made public here last night. The various groups are as follows:

P. J. Mulqueen, chairman of the Canadian Olympic Committee; W. A. Hewitt, manager of the winter sports' party.

Hockey—The Toronto Grads: J. Porter, R. Taylor, N. Mueller, C. Delahay, F. Fisher, C. Gordon, Dr. J. Sullivan, H. Plaxton, B. Plaxton, R. Plaxton, and Dr. L. Hudson.

Fancy Skaters—Misses C. E. Smith and M. E. Smith, Miss W. Wilson and J. Eastwood.

Skiiers—M. Putnam, C. Dupuis, L. Lehan, W. B. T. Thompson and O. Telleson.

Speed Skaters—F Logan, Charles Gorman and R Robinson.

Several of the officials will be accompanied by their wives and these together with friends, mostly from Toronto will bring the number in the party to forty-seven.

CARDINALS BUY ROCHESTER CLUB

Important Deals in Baseball Are Approved by International League.

NEW YORK, N.Y., Jan. 17 (Canadian Press).—A three-cornered franchise shift in the International League, involving Rochester, Syracuse, and Jersey City, was approved yesterday at a special meeting of club-owners.

The effect of the change will be to drop Syracuse from membership and put Jersey City back into the fold for the 1928 season, but it involves a complicated series of business manoeuvres.

St. Louis National League interests, which controlled the Syracuse club, will acquire the Rochester franchise in the shakeup. In turn they will dispose of the Syracuse franchise to Frank Donnolly and his associates of Jersey City. As it works out, the new Rochester club, owned by the Cardinals, will be composed of the Rochester franchise and Syracuse players. The Jersey City club will have the Rochester players and Syracuse franchise.

All the ramifications of this deal have not yet been completed, but the club owners approved the general plan and expect details to be worked out shortly. It is the culmination of financial difficulties encountered by former Rochester owners, including Walter Hagen, the golf star, who relinquished briefly held interests and, it is understood, also lost a preliminary investment of about $25,000.

Since the close of the 1927 season, the International circuit has dealt with more franchise and club ownership changes than in many years. Earlier in the winter, the league ratified the transfer of the old Jersey City club franchise to Montreal. The Newark club also changed hands, passing into the control of Paul Block, publisher, who signed Walter Johnson as manager.

Hockey Notes

HOLY NAME LEAGUE.

Midgets 7 to 8:

Jan. 17—I.C. vs. S.H.
Jan. 20—S.H. vs. S.P
Jan. 24—I.C. vs. S.P.
Jan. 27—S.P. vs. I.C

Juveniles, 8 to 9:

Jan. 17—I.C. vs. S.P.
Jan. 20—S.H. vs. S.P
Jan. 24—I.C. vs. S.H.
Jan. 27—S.P. vs. S.H

Seniors, 9 to 10:

Jan. 17—S.H. vs. S.P.
Jan 20—I.C. vs. Canucks.
Jan. 24—S.P. vs. I.C.
Jan. 24—S.H. vs Canucks.

RICKARD WILL MATCH TUNNEY AND DEMPSEY

Promoter Plans to Bring Two Heavyweights Together in June or July.

AT YANKEE STADIUM

Winner Figure in Second Title Bout "Somewhere in September."

NEW YORK, N.Y., Jan. 17 (Canadian Press).—One word from Gene Tunney, a signature on the dotted line, and the ballyhoo over two heavy weight championship fights in 1928 will be on in earnest.

That is all that is necessary, Tex Rickard revealed yesterday, to start the "whoop-up" for Jack Dempsey's second attempt to regain the title and his third shot at the champion. But the picture is somewhat altered as compared with its original outlines for the promoter now plans to bring Dempsey and Tunney together first, at the Yankee Stadium, in June or possibly July. The winner will figure in the second title bout, "somewhere in September" preferably against Jack Sharkey if the Boston sailor can be re-built to challenging stature.

Reach Virtual Agreement.

Tunney and Rickard already have come to virtual agreement on a programme of two championship bouts. The promoter disclosed in confirming published reports that he got together with the titleholder and a corps of lawyers here January 7. The final draft of terms is expected to be signed at Miami, Fla., late this week. Rickard leaves Wednesday for the south.

The chief stumbling block in the way of the negotiations yesterday appeared in Rickard's refusal to guarantee Tunney any such sum as the champion drew for his match with Dempsey in Chicago last fall. "The racket will not stand two million-dollar purses" in one year, Tex said, explaining Gene must sign a new contract agreeing to a straight percentage of the gate receipts. The option Rickard now holds on the champion's services calls for a guarantee of $525,000 and 50 per cent. of the receipts over $1,000,000 for one match in 1928.

While the winner of the promoter's "do or die" elimination tournament between five heavyweights — Jack Sharkey, Jack Delaney, Paulino Uzcudun, Tom Heeney and Johnny Risko — will gain the nomination against Tunney or Dempsey next September, every effort will be made to build Sharkey to title calibre. The silent strong man from Boston, who was a distinct disappointment in a mauling draw with Tom Heeney on Friday night, will attempt to redeem himself in a 15-round go with a suitable opponent, probably Jack Delaney, on March 15. Heeney will tackle either Risko or Uzcudun March 1 over the same route.

Tunney Satisfied.

MIAMI BEACH, Fla., Jan. 17 (Associated Press).—Gene Tunney is pleased with the prospect of another title fight with Jack Dempsey this summer.

News of Tex Rickard's plan to match them in a 15-round bout in June or July with the winner to meet one of five challengers in September brought from the heavyweight champion yesterday the enthusiastic comment: "Suits me fine. Rickard's proposed programme is very satisfactory to me."

Tunney was interrupted in a round of golf by newspapermen who conveyed to him the despatches telling of Rickard's intention and continued his game with that brief statement, refusing to enlarge upon it.

The champion has been going through considerable light conditioning of late, playing golf, fishing and hunting. When here several weeks ago, he said he would return to start a period of light training for any possible opponent.

OUTSIDE RINKS ARE DEFEATED EARLY IN SPIEL

Seven Peterborough Rinks and One From Hastings Reach Third Round.

LOCALS IN SEMI-FINALS

Neill Trophy Stays in Peterborough, Though 17 Outside Rinks Sought It.

Peterborough rinks alone survived when the semi-final round was reached in the Neill trophy games last night, and as a result the contest was not finished, as to do so would have meant running well into the morning. One semi-final game was played last night and the other and the final remain to be played. The scores:

First Round.

Keene.	Peterborough.
J. Moore	Downey
Skip 5	Skip 11
Millbrook.	Peterborough
Sayles	Copping
Skip 12	Skip 13
Millbrook	Peterborough.
Edmonds	I. Moore
Skip 5	Skip 11
Millbrook.	Peterborough.
Steele	Weber
Skip 9	Skip 12
Millbrook.	Peterborough.
McCill	Chenhall
Skip 10	Skip 18
Hastings	Peterborough.
Willman	Turner
Skip 16	Skip 15

Second Round.

Hastings.	Lakefield.
Wellman	N. A. Moore
Skip 9	Skip 8
Peterborough.	Peterborough.
Grant	Kay
Skip 5	Skip 13
Peterborough.	Peterborough.
Oke	Martin
Skip 9	Skip 15
Peterborough.	Lakefield.
Long	Crawford
Skip 20	Skip 4
Peterborough.	Hastings.
Bacon	Stevenson
Skip 19	Skip 3
Peterborough.	Peterborough.
Wiley	Downey
Skip 11	Skip 6
Peterborough.	Peterborough.
Copping	I. Moore
Skip 6	Skip 13
Peterborough.	Peterborough
Weber	Chenhall
Skip 10	Skip 9

Third Round.

Wellman, of Hastings, was the only one of the 17 outside rinks to enter this round. The others were Peterborough rinks.

Wellman	Kay
Skip 9	Skip 12
Martin	Lang
Skip 5	Skip 16
Bacon	Wiley
Moore	Weber

Semi-Final.

Kay — Lang

Hockey Scores

C.G.E. WORKS LEAGUE.

Results of games played Saturday, January 14th.

Industrial Control 4; Test 0.
Drafting 2; No. 1 Tool Room 3.
Armature 2; Lathes 2.
No. 2 Tool Room 0; Production 4.

JUNIORS ARE WHITEWASHED BY MOTOR CITY

Oshawa Shamrocks Outskate and Outplay Locals for 8-0 Victory.

NO COMBINATION PLAY

Petes Rally in Final Period to Hold Visitors to One Goal.

Oshawa Shamrocks applied the whitewash brush to the Peterborough Hockey Club's junior team last night, and left Brock Street ice the winners by eight goals to nil. The Motor City boys outskated and outplayed the local chaps, and on the night's play they deserved the victory by a large margin.

The first was the worst from a local standpoint, and when the period was over Oshawa found themselves with five goals under their belt. In the second they added two more, and in the final period Arundell, the hard working Oshawa centre tallied the only goal. The locals had many shots on the Oshawa nets in the final frame, and were more hardlucked than outplayed for a part of this period. Leveque in the nets for the Shamrocks gave a splendid exhibition of goal-tending during the last period. In the first two periods he was not called upon to stop many goals.

No Combination.

The Petes refused to play combination, and Oshawa at their best played very little also. During the first period Black, the Oshawa left wing, ran wild, and notched three of the five goals. Mein in this frame made a very poor showing in the local nets, and let several easy ones slip by him. He was very poorly supported by the defence, and as a result the visitors had a great deal of the play, and for the most part kept the puck in Peterborough territory.

The line-up:

The Line-up.

Peterborough.		Oshawa.
	Goal.	
Mein		Leveque
	Left Defence.	
LeBarr		Spanton
	Right Defence.	
Calladine		Harrington
	Centre.	
Jones		Arundell
	Right Wing.	
Allin		Rowden
	Left Wing.	
Kenneally		Black
	Subs.	
Cripps		Whitten
Shields		Little
	Sub. Goal.	
Gillespie		Burr

The Play.

The game started with both teams checking hard, but after four minutes of play on a pass Black to Rowden to Black the local defence were beaten, and the first goal went into the locals' nets. Rowden came back in a minute and a half with a beautiful solo rush down the right wing, and bulged the nets again. The Oshawa boys by this time were going strong, outskating the locals and checking them very hard. The Petes tried to retaliate, but failed, and Arundell beat Mein for the third goal. Shields was given a two-minute rest in the penalty box, and Oshawa, in a burst of speed, carried the puck to the mouth of the Peterborough nets, and although they had four shots at short range Mein managed to clear himself.

With Shields back on the ice, Black scored again in a scrimmage in front of the Peterborough net. Black was then sent to the penalty box, and during the next two minutes the Petes pressed hard and got their only shot of the period on the Shamrock net. With only two minutes to play Black scored the final goal of the period.

The poorest exhibition of hockey in the game was given in the second period, but the fans were given plenty of opportunities to see real good scrapping. Once there were more fans on the ice than on the benches when Jones got into a scrap with one of the Oshawa players. Ted LeBarr and Referee "Ginger" Edgar got into a dispute, and as a result the player was given four minutes in the penalty box. Little scored a goal. Black soon followed LeBarr for tripping, and with the teams evenly matched on the ice, Harrington in a lone rush scored the second goal. Calladine and LeBarr, the local defence men, were chased, and for a time the Petes were playing with the three forwards and the goalie. Whitten then started to hand out some rough stuff, and he was banished. The period ended with LeBarr being granted another rest.

The Petes played a better brand of hockey in the third. Ted LeBarr made some splendid solo rushes, and both he and Calladine had the Oshawa defence beaten several times with their stick-handling, only to have Leveque step in the way of the puck. Arundell scored the final goal, and after that the Petes went up five strong, and threatened the Oshawa goalie, who seemed to have the luck with him. Pat Calladine was sent twice to the penalty box, Cripps and Arundell once.

The Goals.

First Period:
Oshawa, Rowden to Black, 4.50.
Oshawa, Rowden, 6.50
Oshawa, Arundell, 7.50.
Oshawa, Black 12.20.
Oshawa, Black, 17.32.
Second Period:
Oshawa, Little, 6.10.
Oshawa, Harrington 9.07.
Third Period:
Oshawa, Arundell, 6.10.

Penalties—LeBarr 3, Calladine 3, Black 2, Cripps, Whitten, Arundell.

Referee—"Ginger" Edgar of Bowmanville.

BOWLING NEWS

MANUFACTURERS LEAGUE AT DUFFUS' BOWLING ALLEYS

Raybestos took two games from Canadian Canoe Co. Alex Miller was high man with 622 and took high single 313. Other good singles were Smith 240, Morin 238, Kay 216-207, Maudsley 208, Coursey 204.

Raybestos—Coursey, 185, 190, 204—579; Rogers, 141, 166, 184—491; Maudsley, 169, 208, 144—521; Kay, 207, 137, 216—560; Miller, 159, 150, 313—622.
Total—2773.

Can. Canoe Co.—Murphy, 108, 148, 183—439; Morin, 159, 238, 138—535; Barrie, 150, 182, 159—491; Franklin, 133, 188, 182—503; Smith, 127, 240, 141—508.
Total—2476.

C.G.E. LADIES' LEAGUE AT DUFFUS' BOWLING ALLEYS

De Capo won two games from Ind. Control. High three, A. Burns, 470. High single, A. Burns, 198.

Ind. Control—A. Asta, 120, 89, 80—289; V. Heffernan, 155, 93, 151—404; L. Ruttle, 74, 140, 102—316; I. Montgomery, 109, 79, 86—274; M. Wilson, 92, 134, 86—312.
Total—1595.

De Capo—M. Conroy, 132, 89, 111—332; L. Simmons, 118, 40, 84—202; E. Nicholl, 97, 89—186; M. McLaren, 112, 78—191; A. Burns, 152, 110, 198—470; I. Conroy, 110, 123—233.
Total—1654.

The Pirates took three straight games from Rinky Dinks. High three, V. Langton 338; high singles, V. Langton 196-181, M. Miller 193, K. Tobin 185, G. Lackie 160.

Rinky Dinks—Edna Jeffries, 118, 85, 149—352; Marguerite Wool, 133, 104, 127—364; Marion Hill, 139, 155, 141—435; Eva Spurway, 118, 107, 118—343; Georgina Lackie, 160, 115, 158—433.
Total—1927.

The Pirates—V. Langton, 181, 161, 196—538; D. Mortimer, 124, 83, 122—329; G. Langton, 106, 129, 145—380; K. Tobin, 149, 185, 110—444; M. Miller, 121, 156, 193—470.

Regular Fellows won two from Meteors. High three, D. Collins 547; high singles, D. Collins 199, M. Ashmore 194.

Meteors—E. Biddle, 123, 151, 133—412; K. Ashmore, 125, 128, 124—397; M. Redman, 136, 97, 139—372. B. Panter, 84, 93, 74—251; M. Ashmore, 194, 102, 143—439.

Regular Fellows—D. Pogue, 135, 105, 134—376; E. White, 127, 134, 135—396; L. Thompson, 79, 96, 113—288; D. Collins, 163, 199, 185—547; Dummy, 84, 93, 74—251.

Smart Set took three games from Toonerville Folks. High three, M. Thomas 468; high singles, M. Thomas 173, G. O'Connell 173.

Smart Set—V. Peryer, 142, 77, 118—337; G. O'Connell, 172, 105—278; C. Conners, 101, 116, 151—366; L. O'Toole, 96, 109, 112—317; M. Thomas, 141, 154, 173—468; G. Feeley, 155—155.
Total—1921.

Toonerville Folks—M. Wallace, 146, 93, 119—358; J. Corkery, 81, 113, 108—302; Dummy, 96, 77, 112—285; Dummy, 96, 77, 112—285; P. Hood, 115, 118—233.
Total—1559.

BOY WONDER OF TENNIS

Frank Shields May Aid in Recovering Net Supremacy.

WINS HONORS

One of America's young hopes for the recovery of the classic Davis Cup is Frank X. Shields, 17-year-old New York boy, who has been in tournament competition only two years, and has won the national indoor and outdoor junior champions.

He won each title by defeating Julius Seligson, Lehigh University, one of the best young players in the world.

Shields, who is a student at Columbia Grammar School, did not take up tennis until he was 13 years of age. He was a ball boy at the Silver Beach Garden Courts, Throggs Neck, L.I., and took to playing a little when he was not shagging balls.

When he entered Columbia, Frederick Alden, head master of the school, noticed his natural style and obtained for him a membership in the West Side Tennis Club at Forest Hills, where he attracted the attention of Dr. George King, one of America's high ranking players, who developed him into a class champion in two years.

Curling

ENTER TORONTO 'SPIEL.

MILLBROOK, Jan. 17.—The curling club, like all others throughout the province, has had an enforced cessation of activities recently owing to weather conditions, but one rink has entered in the open bonspiel at Toronto which begins February 20, and in which 20 city rinks, and 76 outside rinks, are in competition.

The local rink has as personnel: T. H. Collins, W. H. Ball, G. W. Sayles, vice, and R. H. Edmunds skip.

All the rinks participating are entertained at a banquet on the evening of the opening day of the bonspiel.

Our Boarding House - - - - - - - - - By Ahern

California hotel rates are reasonable

You will find just the accommodations you want, at rates that are right.

Modest inns, great resort hotels, or rent a rose-garden bungalow.

There are excellent schools where happy, healthy children play out-of-doors all winter.

The journey there is a real pleasure—"Santa Fe all the way"—through a sunny scenic wonderland.

Five daily trains, including the CHIEF—extra fast, extra fine, extra fare—only two business days on the way.

Fred Harvey dining car and station dining-room service is conceded by all travellers to be the best in the transportation world.

Santa Fe

mail this coupon

SANTA FE SERVICE BUREAU
Transportation Bldg., Detroit, Mich., Phone Main 6647
Please send me free copy of "California Picture Book," "California Hotel Rates" Circular; also Grand Canyon and Indian detour folders.

Name_____
Street No._____
City and State_____

CAPITOL — Now Playing
A PHOTOPLAY MASTERPIECE.
7th HEAVEN
Based on JOHN GOLDEN'S STAGE SUCCESS
WITH
JANET GAYNOR
CHARLES FARRELL
A ROAD SHOW ATTRACTION AT CAPITOL PRICES

HERE'S TO YOUR HEALTH

BY DR. FRANK McCOY

Author of "The Fast Way to Health"

© 1926 McCOY HEALTH SERVICE - LOS ANGELES - CAL.

THE NEED FOR PURE WATER

When the body is examined with the X-ray, the observer is impressed with the fact that only a small percentage of the whole body is made up of mineral elements, or what might be called solid material. The ordinary tissues are quite porous to the X-rays, the bones containing so much calcium being the most easily discerned. The difference in density of the different organs and tissues depends upon the proportion of water and mineral elements which they contain. Taken as a whole, the body is about two-thirds water, with a smaller proportion in the bones and a larger amount in the blood stream, which contains about eighty-eight per cent water.

Our bodies are really composed of different mineral elements which are literally suspended or floating in a mass of water. In order to have proper health, a proper balance must be maintained between the percentage of water and mineral elements.

Our bodies can be made only of material which enters the body through the mouth and is converted through digestion and assimilation into the various groups of tissues and organs. The solid mineral matter of the body can only come from different kinds of foods which contain these elements.

All foods, of course, have water in their composition, some, such as fruits and leafy green vegetables containing more water than solids. If enough of these foods are used it is almost possible to keep the body supplied with enough water, but because so many of the highly concentrated foods such as the carbohydrates and proteins are used it is a wise thing for every one to furnish the system with enough liquid so that the water content of the body is at all times approximately two parts to one over the more solid materials.

Many people choose drinking waters containing minerals, but any chemist can tell you that these minerals are inorganic and cannot in any way become a part of the tissues. Sand and rocks cannot be assimilated or used in any of the processes of metabolism!

Pure water does not contain mineral substances. But perfectly pure water is not found in nature. Even in pure foods there is a certain amount of organic minerals.

As early as the third century it was learned that the process called "distillation" will free water from all impurities of a bacterial nature, and from both organic and inorganic minerals. Distilled water is now being produced under the most sanitary conditions and sold by large companies at reasonable prices so that it is possible for every one living on any part of the North American continent to secure water which is absolutely PURE. Ordinary water contains many forms of bacteria, some of which are the direct causes of serious diseases. If every one would use absolutely pure water, such diseases would be cut to a minimum.

The amount of water needed daily varies according to the individual. One of the simplest methods of determining the amount needed is to use enough water so that the urine never becomes darker than a light straw color.

Unusual physical and mental exertion increases the body's need for more water to eliminate the natural toxins produced, so one must learn to vary his daily water supply in order to meet the need for increased elimination.

Questions and Answers.

Question: "Thank You" asks: "Is there any way that broken muscles and tissues of the bust can be strengthened? It was caused by too tight a binding."

Answer: It is quite normal for the breasts to drop down gradually after the birth of a child or even sometimes after puberty. Exercising the muscles of the chest will tend to strengthen the muscles lying under the busts, but this will seldom raise them to their original position. There is nothing injurious about this sagging, and you must not injure yourself by using treatments to eliminate a condition which is probably natural for your age.

Question: Mrs. W. B. L. asks: "Will you kindly tell me the difference between buttermilk and acidolhpilus milk, and what would you advise taking for an acid stomach or intestinal indigestion?"

Answer: There is some difference between buttermilk and acidolphilus milk, but not much difference in that which is commercially sold. Either of these milks makes an excellent diet to take for a short time, excluding all other foods; or, a pint of either milk may be used in place of a meal.

Question: Mrs A. McD asks: "What would cause my husband to have a pain under the left shoulder blade. Several years ago that lung closed for sometime when he suddenly stepped under a very cold shower. Could it be a result of that."

Answer: Pains under the left shoulder usually come from either heart trouble or from some lung disorder such as you mention. If the lung has remained collapsed it may still be possible to open it up by having your husband take deep breathing exercises.

Bridge Me Another

By W. W. Wentworth

(Abbreviations: A—ace; K—king; Q—queen; J—jack; X—any card lower than 10.)

1—Playing against a no-trump, dummy holds K X. Declarer holds X X. If led through dummy, what card should declarer play out of dummy?

2—Playing against no-trump, K J in dummy and X X in hand, what should declarer play if small card is led through dummy?

3—Against no-trump why should declarer hold up A, when holding A X X until third round?

THE ANSWERS

1—K.
2—K.
3—To exhaust one of the opponents so that he cannot return lead.

(Copyright, 1927, by the Ready Reference Publishing Company.)

RELATIVES OF SLAINGIRL

Photo shows Mrs. F. E. Heisel, Mrs. Perry Parker and Perry Parker—the grandmother the mother and the father, respectively, of little Marian Parker, who was kidnapped and killed and whose disappearance and subsequent return to her father shocked a continent. Edward Hickman, who admits the slaying and kidnapping, has pleaded not guilty on the grounds of insanity.

REGENT
NOW PLAYING
'After Midnight'
Starring
Norma Shearer
While New York sleeps! She thought virtue was "the bunk." So she threw herself headlong into the midst of Broadway's night life, with its adventures and perils!
Comedy - A Gloom Chaser
"Batter Up"
Regent Orchestra - - In the Latest Hits!
Fox News - - - Review

SUNDAY SCHOOL OFFICERS CHOSEN

George Robertson Again Elected Superintendent at George Street.

The annual meeting of George Street Sunday school was held on Friday evening in the Sunday school auditorium, with a splendid attendance of officers, teachers and representatives from organized classes. Rev. J. E. Todd occupied the chair and made a few remarks, expressing his appreciation of the workers in the Sunday school.

Excellent reports of the year's activities were given by the secretary and treasurer and the secretaries of organized classes.

The election resulted in the following officers being elected:

Superintendent—G. Robertson.
Associate Supt.—S. R. Armstrong, and R. C. Heard.
Supt. of Home Department—R. C. Heard.
Supt. Boys' Division—W. Hamilton.
Supt. Girls' Division (Sr.)— Miss L. Brownscombe.
Supt. Girls' Division (Jr.)—Miss H. Spenceley.
Supt. Primary Division— Miss E. Clysdale.
Supt. Beginners' Division—Mrs. W. Burns.
Supt. Cradle Roll Division—Mrs. G. Robertson.
Secretary—P. Hetherington.
Assistant Secretary—T. Kingdon.
Secretary of Primary Department—Miss P. Marshall.
Treasurer—James A. Spencer.
Assistant Treasurer — Allen Stevens.
Manager of King's Bank — H. C. Walker.
Assistant Manager of King's Bank—Chas. Thornton.
Leader of Orchestra—W. H. Cunningham.
Pianist—Miss Laura McFarlane.
Musical Director—G. F. Liddle.
Lantern Operator—L. Lush.
Supt. of Grace S. S.—A. F. Hagerman.
Asst. Supt. of Grace S. S.—Rev. Dr. A. I. Brown.

George Robertson, the superintendent, who was re-elected, made a short speech, thanking the teachers and officers for their assistance and co-operation during the past year and asking for their continued help during the year to come.

At the conclusion of the business meeting the members of the Co-workers' Bible Class served refreshments.

A. F. Hagerman moved a vote of thanks to the Co-workers. This motion was seconded by Trevor Miller and extended to the members of the class by Rev. J. E. Todd.

Mrs. J. Spencer, president, replied on behalf of the class.

DON'T SNIFFLE.
with head colds. Clear them up with Parke's Nasaline, an antiseptic, healing application for use up the nostrils. Its healing vapor reaches all the hard-to-get-at places and relieves the inflammation and destroys the germs. Price 25 cents per tube.—Bond's Drug Store, corner George and Hunter streets.

Uncle Wiggily

By HOWARD R. GARIS

To-day's Bedtime Story

(Copyright, 1927, McClure Syndicate.)

UNCLE WIGGILY AND JACKIE'S DRUM

Uncle Wiggily tapped with the end of his red, white and blue striped rheumatism crutch on the door of the kennel house where the Bow Wow family of dogs lived.

"Oh, hello, Unkie Wig!" barked Peetie, who ran to open the door. "Merry Christmas! Come in!" and then, leaving the door open, away scrambled the little doggie boy in a great hurry, leaving the rabbit gentleman to hop in by himself.

"My! Peetie must be very busy this morning!" chuckled Uncle Wiggily as he walked along the hall. And then Mrs. Bow Wow walked out of the sitting room, where she had been washing the face of the clock.

"Oh, Uncle Wiggily, I'm so glad to see you!" barked the dog lady. "Did you have a nice Christmas?"

"Just lovely," answered the rabbit gentleman. "I got so many presents in the Blue Heron's lady's long stocking that I was able to pass them on to children who, somehow or other, were forgotten. So everybody was happy."

"Let me take a look."

"Talking about Christmas presents," sighed Mrs. Bow Wow, "I wish that so many hadn't come to our house for Jackie and Peetie, Oh, dear!"

"Why, what's the matter?" asked the bunny uncle. "Don't you want your little dog boys to have a good time? And I guess they must be having fun, for Peetie hardly opened the door for me before he ran away to play, I suppose."

"That's just it—I wish he wouldn't do so much playing on his Christmas,—sighed the dog lady—"As for Jackie's drum——"

"Hark, if you please," said Uncle Wiggily, politely twinkling his pink nose at the dog lady to make her stop barking. "I think I hear a noise."

"Ha! Noise!" whined Mrs. Bow Wow. "Noise is all I've been hearing since Christmas. Listen!"

"I was listening," answered the rabbit gentleman, "and what I heard was Jackie howling. Perhaps he is hurt. Let's both listen!"

So Mrs. Bow Wow and Uncle Wiggily both listened and heard Peetie bark:

"Go on, Jackie! Why don't you drum? I'm blowing my fife to play that we're soldiers, but you aren't beating your drum! Go on Wham it hard! What's the matter? You beat it rub-a-dub-dub yesterday, but today you aren't making a sound on it."

"I can't!" whined Jackie. "Listen, Peetie! I can't get any sound out of my drum! Oh, what you s'pose has happened? Somebody must have come in the night and taken all the rub-a-dub-dub out of my Christmas drum! Oh, dear!"

"I thought something had happened," said Uncle Wiggily. "We'll go look. Where are the little dogs?"

"Out in the kitchen playing soldier," was the answer.

Mrs. Bow Wow followed Uncle Wiggily to the kitchen and there they saw Jackie Bow Wow beating with his sticks on the head of his drum. But instead of any loud rub-a-dub-dub noise coming out, there was hardly any racket at all. Peetie's fife blew loud and shrill, so that Mrs. Bow Wow had to hold her paws over her ears. But Jackie's drum made scarcely a sound.

"What's the matter with it, Uncle Wiggily?" whined the dog boy. "Yesterday it made a dandy noise."

"Indeed it did!" sighed Mrs. Bow Wow. "Oh, no, I didn't do anything to it!" she made haste to say, as Jackie looked at her, suspicious like. "I never touched your drum."

"But something must be the matter with it," spoke Uncle Wiggily. "Let me take a look." He took the drum from Jackie and said: "Why, how heavy it is! Drums shouldn't be as heavy as this. There must be something inside it." Uncle Wiggily looked through the little round hold in the wooden side of the drum—the hole where the sound comes out—and inside the drum the rabbit saw hundreds of acorns from an oak tree. The drum was stuffed with acorns, and no wonder it didn't sound.

"Who put the acorns in your drum, Jackie?" asked the rabbit.

"Why, I don't know," answered the doggie boy. And then, all of a sudden the Blue Jay bird in the tree outside called through the open kitchen window:

"I stuffed the acorns in the drum. I didn't mean any harm. But Jackie left his drum out on the porch this morning and just for fun I dropped a lot of acorns in. I had them hid in this hollow tree. But you can easily empty them and the drum will be all right."

So Uncle Wiggily, laughing over the Blue Jay's trick, emptied Jackie's drum of acorns, and then it went rub-a-dub-dub better than ever. But Mrs. Bow Wow put cotton in her ears so she wouldn't hear it.

THEATRES

AT THE CAPITOL.

"SEVENTH HEAVEN."

This picture is unusual. It is one of the type of productions that do not often come to the silver sheet, and it deals with the sort of romantic love that has appealed to every heart through every age; the affection that has nothing to do with rank or place, or money, or expediency. Curiously it is the type of picture that brings literary allusions to the mind, something that the ordinary moving picture seldom does. There is "the joy behind the sadness of the world," in this story of the sewer man of Paris, one whose ambition is, to be a street cleaner and rise from subterranean depths to the sunshine of the boulevards. Here he is one of a gang that "cleans the streets from sun to sun, and seek the nastiness that others shun."

It was Emerson who said: "In the mud and scum of things, something lovely always sings." This picture of "Seventh Heaven" carries that idea to its epitome. When Chico, the sewer worker, is merciful, quite against his will, to the little drab girl who has told the truth under similar circumstances, Fate seizes them. Babbie, in Barries "Little Minister," said the nicest sort of love was the kind that made a man love a woman against his own will. Chico didn't want to love Diane. She was not his "type" at all. He had asked "Le bon Dieu" to give him a good wife with yellow hair, and he had also squandered five francs for candles in an effort to obtain, through spiritual intercession, his coveted job as street cleaner. He got the job but the girl that the good God sent him was not according to his ideal—at first. It was only after he had taken care of her, and protected her from a devilish sister, only after the had decided to marry her, and had bought her a white dress only after the drums of war sounded through Parisians boulevards, and he had to leave her, that he knew how much he loved her.

In the trenches Chico sent back his thoughts to Diane at eleven o'clock every morning. Even when he was wounded, he remembered and the girl knew that the love that had blossomed in the streets and in the attic of a seventh floor, still lived in the midst of pain and suffering.

But Chico died, or so it was reported, and the word was brought back to Diane. Here is where the picture slips up in its poetic perfection. When the girl thought she had been mistaken as to the source of those daily messages, she turned to de Brissac, another lover. That is one little episode that should not have been included in this picture. Chico comes back to claim her, blinded, but reconciled to the God who had failed him, as he thought in earlier times; the God "who took away my eyes that my soul might see."

The characterizations are immense—the weak frail, little Diane, cowering under the wrath of a tiger-like, drink-ridden sister, and later turning on that sister when she takes Chico's memento from her, and the flamboyant, egotistical, utterly lovable Chico, who is always "a remarkable fellow," even when he fishes for offal in the underground sewers, and whose faith carries him to heights where he dwells with the stars, could hardly be surpassed for splendid acting.

It is a poetic idealistic drama of love raised to its greatest heights, and has the touch of a dreamer in its production.

—Jeanette.

AT THE REGENT.

IS CIGARETTE GIRL IN NEW M-G-M FILM

It was during the filming of "After Midnight," Norma Shearer's new starring vehicle, that there was hardly a taxi to be had in Los Angeles for several hours.

Hundreds of the metered vehicles which usually stream down Broadway or out the spacious boulevards, had gone into pictures.

They arrived at the Metro-Goldwyn-Mayer studio by the dozen and throughout the day passed before the battery of cameras. They came four abreast, completely filling the streets until it looked like there wasn't another thing left in the world but taxis.

The taxi aggregation represents a mental picture of what Norma Shearer and Lawrence Gray believe can be done by making one cab's earnings pay the down payments on two more ad infintum. The dream, however, is brought to a sudden ending by the realization that they can't make the down payment on even one to start the nucleus of the business.

"After Midnight," a Metro-Goldwyn-Mayer production, now being shown at the Regent theatre, is based on an original story by Director Bell, the same story which was fictionized by Adele Rogers St. Johns and ran recently in the Cosmopolitan Magazine.

Miss Shearer has the role of a cigarette girl in a New York night club; a girl who saves her money and purchases a one thousand dollar Liberty bond only to find that her wild and spendthrift sister has a bond of like denomiantion given her as a "favor" for having attended a rich man's party.

The role of the wild sister is played by Gwen Lee, who, by the way, received her start in pictures two years ago when she played a role in Miss Shearer's "Lady of the Night," also directed by Monta Bell.

Lawrence Gray has the romantic male lead, that of a gas pipe thug who gives up robebry to drive a taxi cab.

How VIROL builds FOR LIFE

GEORGE POVALL TO-DAY Age 18

PROOF that only VIROL can show

At 6½ months, Feb. 8th, 1909, George Edward Povall, 5, Central Fire Station, Salford, Eng., wasted away until he weighed only 6 lb. 8 oz. "He was nothing but skin and bones" (see Photo 1). Then he was put on Virol. On March 9th, 1910, just thirteen months after he was first given Virol, he weighed 31½ lbs. and was the fine healthy baby you see in Photo 2.

Not only did Virol effect an immediate improvement in this terrible case of wasting, but it laid the foundations of healthy growth and development. Since Virol saved his life, George Povall has not had a single day's sickness. He has won prizes for running, played football regularly, and to-day he is a well-built muscular boy of 18, in perfect health (see picture at top), as the doctor who attended him in his first and only illness has certified in a letter written recently.

But Virol is not only a life saver. Its extreme value to mothers lies in this. Virol builds up weakly children or children you are "just a little bit anxious about," to really robust permanent health."

SAME BOY WHEN A CHILD

Feb. 8th, 1909. Age 6½ months; weight 6½ lbs. BEFORE TAKING VIROL

March 9th, 1910. Age 1 year 7 months; weight, 31½ lbs. AFTER 13 MONTHS on VIROL

These are guaranteed to be genuine photographs and accurate particulars of George Edward Povall. This and every other case published by Virol, Ltd., are open to the strictest investigation by any Doctor interested.

VIROL
THE FOOD OF LIFE
Sold in 16 oz., 8 oz. and 4 oz. tins.
Canadian Importers: BOVRIL LIMITED, Montreal.
Sales Representatives for Canada: HAROLD F. RITCHIE & Co., LIMITED, Toronto. 4

"He may not see before him
The holes that dot the ice—
His mind is likely on Plain York
It is so VERY nice!"
—says Plain Mr. York of York, Yorks.

The rare pleasure of a different taste is offered in Rowntree's Plain York Chocolate, a unique blend of the finest plain chocolate, not too bitter, not too sweet.

Plain York is everywhere the choice of those who love good chocolate. Made by Rowntree's, world famous for quality, Plain York is truly "something better in chocolate." Try it to-day.

Sold Everywhere 5c.
Also in larger sizes

801

THE "CANARY" MURDER CASE

by S. S. VAN DINE AUTHOR OF THE BENSON MURDER CASE

© Charles Scribner's Sons

(Continued from yesterday.)

CHARACTERS

PHILO VANCE
JOHN F.-X. MARKHAM, District Attorney of New York County
MARGARET ODELL (THE "CANARY")
CHARLES CLEAVER, a man-about-town
KENNETH SPOTSWOODE, a manufacturer
LOUIS MANNIX, an importer
DR. AMBROISE LINDQUIST, a fashionable neurologist
TONY SKEEL, a professional burglar
WILLIAM ELMER JESSUP, telephone operator
HARRY SPIVELY, telephone operator
ERNEST HEATH, Sergeant of the Homicide Bureau

* * *

THE STORY THUS FAR

Vance, a student of psychology and of crime, has his own theories about law courts and police procedure and he tells them to Markham. The latter is considerably worried over the outbreak of crime in New York. Then the newspapers announce the murder of Margaret Odell, known as the "Canary," a former Follies girl and reigning Broadway beauty.

* * *

CHAPTER II

Tuesday, Sept. 11; 8:30 a. m.)

It was barely half-past eight on that momentous morning of September the 11th when Markham brought word to us of the event.

I was living temporarily with Vance at his home in East 38th street—a large remodeled apartment occupying the two top floors of a beautiful mansion. For several years I had been Vance's personal legal representative and adviser, having resigned from my father's law firm of Van Dine, Davis and Van Dine to devote myself to his needs and interests. His affairs were by no means voluminous, but his personal finances, together with his numerous purchases of paintings and 'objets d'art,' occupied my full time without burdening me. This monetary and legal stewardship was eminently congenial to my tastes; and my friendship with Vance, which had dated from our undergraduate days at Harvard, supplied the social and human element in an arrangement which otherwise might have degenerated into one of mere drab routine.

On this particular morning I had risen early and was working in the library when Currie, Vance's valet and majordomo, announced Markham's presence in the living-room. I was considerably astonished at this early morning visit, for Markham well knew that Vance, who rarely rose before noon, resented any intrusion upon his matutinal slumbers. And in that moment I received the curious impression that something unusual and portentous was toward.

I found Markham pacing restlessly up and down, his hat and gloves thrown carelessly on the centertable. As I entered he halted and looked at me with harassed eyes. He was a moderately tall man, clean-shaven, gray-haired, and firmly set up. His appearance was distinguished, and his manner courteous and kindly. But beneath his gracious exterior there was an aggressive sternness, an indomitable, grim strength, that gave one the sense of dogged efficiency and untiring capability.

"Good morning, Van," he greeted me, with impatient perfunctoriness. "There's been another half-world murder—the worst and ugliest thus far. . . ." He hesitated, and regarded me searchingly. "You recall my chat with Vance at the club the other night? There was something damned prophetic in his remarks. And you remember I half promised to take him along on the next important case. Well, the case has broken—with a vengeance. Margaret Odell, whom they called the Canary, has been strangled in her apartment; and from what I just got over the phone, it looks like another night-club affair. I'm headed for the Odell apartment now. . . . What about rousing out the sybarite?"

"By all means," I agreed, with an alacrity which, I fear, was in large measure prompted by purely selfish motives. The Canary! If one had sought the city over for a victim whose murder would stir up excitement, there could have been but few selections better calculated to produce the result.

Hastening to the door, I summoned Currie, and told him to call Vance at once.

"I'm afraid, sir—" began Currie, politely hesitant.

"Calm your fears," cut in Markham. "I'll take all responsibility for waking him at this indecent hour."

Currie sensed an emergency and departed.

A minute or two later Vance, in an elaborately embroidered silk kimono and sandals, appeared at the living-room door.

"My word!" he greeted us, in mild astonishment, glancing at the clock. "Haven't you chaps gone to bed yet?"

He strolled to the mantel, and selected a gold-tipped Regie cigarette from a small Florentine humidor.

Markham's eyes narrowed; he was in no mood for levity.

"The Canary has been murdered," I blurted out.

Vance held his wax vesta poised, and gave me a look of indolent inquisitiveness. "Whose canary?"

"Margaret Odell was found strangled this morning," amended Markham brusquely. "Even you, wrapped in your scented cotton-wool, have heard of her. And you can realize the significance of the crime. I'm personally going to look for those foot prints in the snow; and if you want to come along, as you intimated the other night, you'll have to get a move on."

Vance crushed out his cigarette. "Margaret Odell, eh? . . . Most distressin'." Despite his offhand manner, I could see he was deeply interested. The base enemies of law and order are determined to chivvy you most horribly, aren't they, old dear? Deuced inconsiderate of 'em . . . Excuse me while I seek habiliments suitable to the occasion.

He disappeared into his bedroom, while Markham took out a large cigar and resolutely prepared it for smoking, and I returned to the library to put away the papers on which I had been working.

In less than ten minutes Vance reappeared, dressed for the street.

We rode up-town along Madison avenue, turned into Central Park, and came out by the West 72nd street entrance. Margaret Odell's apartment was at 184 West 71st street, near Broadway; and as we drew up to the curb, it was necessary for the patrolman on duty to make a passage for us through the crowd that had already gathered as a result of the arrival of the police.

Feathergill, an assistant district attorney, was waiting in the main hall for his chief's arrival.

"It's too bad, sir," he lamented. "A rotten show all around, and just at this time! . . ." He shrugged his shoulders discouragingly.

"It may collapse quickly," said Markham, shaking the other's hand. "How are things going? Sergeant Heath phoned me right after you called, and said that, at first glance, the case looked a bit stubborn."

"Stubborn?" repeated Feathergill lugubriously. "It's downright impervious. Heath is spinning round like a turbine. He was called off the Boyle case, by the way, to devote his talents to this new shocker. Inspector Moran arrived ten minutes ago."

"Well, Heath's a good man," declared Markham. "We'll work it out. . . . Which is the apartment?"

Feathergill led the way to a door at the rear of the main hall.

"Here you are, sir," he announced. "I'll be running along now. I need sleep. Good luck!" And he was gone.

It will be necessary to give a brief description of the house and its interior arrangement, for the somewhat peculiar structure of the building played a vital part in the seeming insoluble problem posed by the murder.

The house, which was a four-story stone structure originally built as a residence, had been remodeled both inside and outside, to meet the requirements of an exclusive individual apartment dwelling. There were, I believe, three or four separate suites on each floor; but the quarters upstairs need not concern us. The main floor was the scene of the crime, and here there were three apartments and a dentist's office.

The main entrance to the building was directly on the street, and extending straight back from the front door was a wide hallway. Directly at the rear of this hallway, and facing the entrance, was the door to the Odell apartment, which bore the numeral '3.' About half-way down the front hall, on the right-hand side, was the stairway leading to the floors above; and directly beyond the stairway, also on the right, was a small reception-room with a wide archway instead of a door. Directly opposite to the stairway, in a small recess, stood the telephone switchboard. There was no elevator in the house.

Another important feature of this ground-floor plan was a small passageway at the rear of the main hall and at right angles to it, which led past the front walls of the Odell apartment to a door opening on a court at the west side of the building. This court was connected with the street by an alley four feet wide.

(To be continued.)

Secrets of glass-making, including the making of a brilliant scarlet, non-transparent glass, known to the Chinese and Egyptians centuries ago and since lost, have been rediscovered in England.

Ennismore

ENNISMORE, Jan. 17.—Miss Loretto Cavanagh spent the week-end with friends in Peterborough.

Mr. and Mrs. Charles Perdue has returned home after visiting the former's brother, Mr. John Perdue, of Windsor.

Mr. F. Murphy is spending a few days with friends in Peterborough.

J. Killen and Thomas Cavanagh motored to Fenelon Falls on Friday of last week.

Mr. William Harrington spent the week-end the guest of friends in Downeyville.

Mr. Robert Young has returned to Kingston after spending the holidays at his home here.

The many friends of Mr. and Mrs. Harold Flood will be pleased to know that their little son, Jack, is home after his recent illness in St. Joseph's Hospital, Peterborough, and is progressing favorably.

Mr. P. Crough is spending a few days with his brother, Mr. Michael Crough of Detroit.

Mr. and Mrs. G. Harris and little son, of Peterborough, pent Sunday, the guests of the latter's parents, Mr. and Mrs. W. J. Scollard.

Miss M. O'Brien, who has been at her home in Kingston for the holidays, returned to her school on Monday.

Mrs. Angus Twomey, of Downeyville, spent the week end the guest of her parents, Mr. and Mrs. W. J. Scollard.

Miss Maria Pluard spent a few days recently with friends in Peterborough.

Mr. and Mrs. F. Cavanagh spent Sunday with the latter's mother, Mrs. E. Herlihy, of Downeyville.

Messrs. Gerald and William Cavanagh, motored to Buckhorn on Monday.

Miss Eileen young has returned to Toronto after enjoying a few holidays with her parents, Mr. and Mrs. W. M. Young.

Miss E. A. Murphy has returned home after a pleasant holiday with friends in Detroit.

Mr. and Mrs. Leo Conway are spending a few weeks with friends in Chicago.

Messrs. David and Leo Morrissey, of Peterborough, spent Sunday with their parents, Mr. and Mrs. J. Morrissey.

Retiring after 49 years service as lamp-lighter in England, George Wa is a son and a grandson of lamp-lighter while his son and a cousin also follo that occupation.

The percentage of closed cars in the United States has increased from 28 per cent in 1922 to 74 per cent in 1926.

PILES TREATED and Relief Guaranteed
Any form of Piles (Itching, Blind, Bleeding or Protruding) are dangerous if neglected. Every druggist sells PAZO OINTMENT with the understanding that money will be refunded if it fails. In tubes with pile pipe, 75c; or in tin box, 60c.

SCIATIC PAINS
quickly relieved by Radway's Ready Relief. Keep a bottle handy for instant use in all pains or irritations external or internal.
Does not blister or injure the skin.
Radway's Ready Relief
35¢ 70¢
Sold by all druggists

TILLIE THE TOILER — A Pest Departs — By Russ Westover

BRINGING UP FATHER — By Geo. McManus

OLIVER'S ADVENTURES — A Snake In the Grass — By Gus Mager

Bobo Baxter—Now She's Liable to Catch Cold — By Rube Goldberg

Try this 10 minute Treatment for

Blackheads

Have you ever tried this safe, simple and absolutely painless way of removing blackheads? Just fill a cup with comfortably hot water, tip into it a teaspoonful of Radox Salts, dab on the part of your face affected. After a few minutes' treatment wipe your face dry and the blackheads will have vanished. Lastly, use a little cold cream.

Read this letter:

"When I saw your advertisement the other day for blackheads, I intended to get a package of Radox Bath Salts and try it, because I have been pestered with blackheads for years. A friend let me have some, however, and I did what you say in the advertisement. The blackheads which I had on my face totally disappeared. I had never tried Radox before, but I am getting a package now to keep by me." H.T.

No painful "squeezing out" when you use Radox; no ugly red blotches on your face. Your skin is made smooth and healthy. Radox is economical, too. 60c buys a ½ lb. from any druggist. Get a package to-day. Be done with those disfiguring blackheads to-night. 19

FAMOUS LOVE ROMANCES — Dante and Beatrice (II) — By Nicholas Afonsky

Nine years passed after Dante first saw his beloved Beatrice before they met. Once or twice he thought he saw her as he mingled with the crowds in the streets. And sometimes when he went to church he caught a glimpse of the lovely young girl who already dominated his dreams and his thoughts.

Like most young men of the time, Dante went forth for education at the universities. He wandered from one to another, attending such lectures as interested him, making friends with the poets and painters of the day. While he was away Beatrice was married to a rich banker, Simone de Bardi.

Then Dante came home—when he was eighteen. And his only meeting with Beatrice took place. In the ninth hour of the ninth day of the ninth year since their first sight of each other "the same wonderful lady appeared to me dressed all in pure white, between two gentle ladies older than she."

© McClure Newspaper Syndicate

After her passing Dante stood transfixed. For she spoke to him. Commonplace words, no doubt, perhaps of welcome back home after his long stay away. "She saluted me with so virtuous a bearing that I seemed then and there to behold the limits of blessedness," he wrote of this meeting.

Determination

IS GOOD
But a little
CLASSIFIED AD
will get you a man who knows just how to do your job

'PHONE 1600

We will Send for Your Copy
RATES IF PREPAID.
1 Cent a word or figure for first Insertion.
1-2 cent a word for repeats.
25 words, one time 25c
25 words, three times 50c

a For Sale—General

IF YOU REQUIRE SANITARY RUBber goods write for catalogue and price list. Safe and Sanitary Rubber Works, Dept. 17, 4906 Wellington Street, Montreal, every Sat. 7 yr. 7885 A

KITCHEN CABINET, ALMOST NEW, reasonable. Owner leaving city, 322 Mark. 3d-15-2803A

STEWART GRAMAPHONE IN GOOD condition, price $12. Phone 1287J. 3d-16-2824A

LARGE MIRROR, ANTIQUE. APPLY 462 Rubidge. 3d-14-2782A

'PHONE 1705 FOR CHOICE QUALity Beef. Boyle's. 6d-17,20,24,27,31,3-2827A

ONE LARGE TAPESTRY CARPET and a number of Pictures. Write Box 2831, Examiner. 3d-16-2831A

PERSIAN LAMB COAT IN GOOD condition; also organ. Cheap. 'Phone 2792W. 3d-14-2765A

FOR SALE — FRESH AND GOOD Rotten Manure. 'Phone 2661. 12d-165-2489A

BODY HARDWOOD, HARDWOOD Slabs; moderate prices. 'Phone 1244W. J. M. Delong. 26d-27-2536A

COAL, COKE, AND WOOD — DRY Body Hardwood, Limb Hardwood, Maple Slabs, and Hemlock Slabs. 'Phone 3038W. E. Metcalf, 215 Edinburgh. 26d-27-4184A

ALL KINDS OF HARDWOOD, FOUR-foot Wood or cut any length desired, Elm and Mixed Wood, either here or delivered, Lot 9, Con. 1, Dourc. Apply Joseph Tedford, Warsaw, Ontario, 'Phone Warsaw 5 ring 2. 12d-166-2523A

HEATED APARTMENT, SUITABLE for Bachelor; or would be large enough for two; immediate possession. Apply 437 George Street. dtf-3589B

STREET MAPS FOR SALE OF THE City of Peterborough. All streets shown and locations of manufacturing plants only 50c. At The Examiner office. dtfA

BELTING FOR SALE — All sizes. A. Atkins, 183 Charlotte Street. 'Phone 771. 12d-13-2698A

PAIR BOOTS AND SKATES, SIZE 3½; Library Table; both in good condition. 'Phone 2074W. 3d-15-2794A

BED SPRINGS, MATTRESS, NEARly new. Apply Afternoons, 717 Bethune Street. 3d-15-2793A

VIOLIN, OR WILL EXCHANGE FOR Victrola. 'Phone 1610W. 26d-32-2648A

LIVING - ROOM TABLE, SOLID Bird's-eye Maple. Apply 593 Bethune Street. 3d-15-2752A

SLIGHTLY USED FURNACE. INstallation complete; also Quebec Cook Stove. 'Phone 3071. 3d-15-2817A

ONE PAIR OF LADY'S C.C.M. TUBE Skates and Boots, size 5; and Two Ladies' Winter Coats. Apply 209 Rubidge Street. 'Phone 1206J. 2d-14-2820A

DRY PINE SLABS, CUT 12-IN., $2.50 per Load; Hemlock Slabs, cut 12-in., $3.00 per Load. Apply A. Deal, 'phone 1930W. 6d-18-2810A

BURN OTO COKE — CHEAPER, Cleaner, and Better; also Anthracite Nut Coal. Body Hardwood, Hard and Hemlock Slabs cut to order. Thompson's, 'phone 2260. 6d-18-4357A

FOR SALE — HALL RACK, $7; OAK Dresser, $9; Walnut Dresser, $11; Sideboard, $6; Rockers, $1 up; Large Carpet, $3; Records, 5 for $1; Drophead Sewing Machine, Parlor Tables, Iron Beds Complete Chest of Drawers, Toilet Sets, Oilcloth, Kitchen Tables, Chairs, Dishes, Records Exchanged, 10c. Apply 59 Aylmer (near Perry). 3d-15-2799A

ONE 7 H.P. DE LAVAL ENGINE—good as new; One Taylor's Safe; cheap for quick sale. 'Phone 1026. 6d-18-4356A

LIGHT DELIVERY SLEIGH. APPLY 189 Charlotte, or 'phone 771. 3d-15-2808A

FOUR-TUBE RADIO SET, INCLUDing Tubes, Sixteen-Fifty. 522 Stewart. 3d-15-2306A

b For Rent—Houses and Apartments.

TWO FURNISHED LIGHT HOUSEkeeping Rooms. 'Phone 2143W. 3d-14-2760B

TO RENT — STEAM - HEATED Rooms, with or without Board; accommodation for Travellers; 5 minutes from Depots; Private Apartment. 189 King. 'Phone 1957F. 3d-15-2813B

TO RENT — 6-ROOMED HOUSE, all conveniences. Apply 147 Park Street. 3d-15-2802B

TO RENT — NICE FLAT, CONVENiences, clean, in good condition; central; reasonable rent. 'Phone 2211F. Apply 183 Antrim. 6d-17-2780B

TO RENT — MODERN HEATED Apartment. 'Phone 1233J. 12d-23-4329B

FURNISHED ROOMS, GENTLEMAN or Lady; central. 'Phone 2183F. 6d-16-2749B

STEAM - HEATED APARTMENT, Bachelor, Couples, Business Girls. 'Phone 1153W. 3d-14-2785B

b For Rent—Houses and Apartments.

FOR RENT — AT ONCE, SMALL House on Perry. 'Phone 1059M. 3d-14-2788B

FOR RENT — MODERN SEVENroomed house, near C.G.E., immediate possession. Rutherford & Nugent. 3d-14-2768B

HOUSE, 539 DOWNIE. APPLY 427 George. dtf-3928B

FOR RENT — NO. 385 WATER Street, suitable for Store or Office. Apply 437 George Street. dtf-1233

c For Rent—General

FOR RENT—HEATED OFFICE ON George street. Apply 437 George street. dtf-0

TWO OUTSIDE OFFICES IN BANK of Toronto building; heated; apply Bank of Toronto. dtf-1525C

GOOD FARM TO RENT — GOOD buildings, good land, square hundred, all work land; two miles from Campbellford. T. J. Horkins, Campbellford, Ont. 18d-27-2722C
3wkly-13,26,2-2722C

d Real Estate.

FOR SALE — MODERN 6-ROOMED House; very desirably situated in the West-end. This House has just been finished, and has every convenience. Easy terms (Monthly Instalments if desired). Apply 437 George Street. dtf-1744D

JUST THINK, HERE IS ONE AT pre-war price; Tapestry brick bungalow, new hardwood floors, beam ceilings, oak panel dining room, fireplace, breakfast nook, with benches and table, full plumbing and furnace, combination sink and laundry tub, built in cabinets, oak trimming throughout, full cellar, attic partly finished; ideally located. For a quick turn, $4,500. Apply 344 King street. 3d-16-2825D

FOR SALE — 12 ACRES, CLOSE TO City. Good Brick House, in fine condition; wired for electric stove; hard and soft water in kitchen; stable, garage, excellent location; fine spot for milkman. Have a look at it. See H. J. McCannan, or ring 46. 3d-14-2772D

HARK! DANDY 10-ACRE GARDEN, Small Fruit, Cottage and Barn; handy to City. Snap for quick sale. Consider exchange. Small House in City. Apply 421 George Street. 10d-19-2723D

f Boarders Wanted.

BOARDERS WANTED — WARM, Furnished Rooms; Board if wished. Apply 701 George Street. 3d-14-2783F

WANTED — GENTLEMAN BOARDer, private family; very central. 'Phone 2798F. 3d-15-2805F

BOARDERS WANTED. ALL CONveniences; very central; gentlemen preferred; use of piano. Apply 546 Waterford Street. 3d-14-2771F

BOARDERS WANTED AT 491 AYLmer street, good home, central. 6d-17-2766 F

ROOMERS OR BOARDERS. APPLY 137 Dublin. 6d-19-2823 F

g Help Wanted—Male.

WANTED — DIEMAKERS, EXPERienced in Blanking, Forming, and Piercing Dies, for Stamping Department of Automobile plant near Toronto. Apply, stating age, experience, etc., to Box 4311, Examiner. 3d-16-4311G

YOU CAN EARN $10 TO $25 A WEEK in your spare time at home writing Showcards. No canvassing or soliciting. We instruct you and supply you with work. Write today. The Menhenitt Company, Ltd., 37 Dominion Building, Toronto. dtf

h Help Wanted—Female

REFINED, CAPABLE, TRUSTWORthy Housekeeper Wanted by Business Lady. Apply 601 Water Street. 3d-13-2752H

WANTED — DINING-ROOM GIRL. American Hotel. 3d-15-2797H

GIRL OR YOUNG WOMAN TO HELP with Housework, Mornings. Box No. 2781, Examiner. 3d-14-2781H

REFINED GIRL OR WOMAN, TO assist with Housework and care of two small children; references required. Write Box 283, Examiner. 3d-16-2833H

p Poultry.

2 BRED-TO-LAY W. LEGHORN Cockerels, pedigreed, $2.50 each. 'Phone 489M. 3d-14-2776P

WHITE LEGHORN AND ROCK PULlets, bred from R.O.P. stock, in full lay. 'Phone 613. 3d-15-2813P

LIVE POULTRY WANTED! HIGHest Prices paid for choice stock. 'Phone 1731F, and we will call. S. Levine, 220 Wolfe Street. 18d-27-2726Q

FOR SALE — S.C. WHITE LEGhorn Cockerels, winners at Exhibition and Winter Show. S. H. Long, 458 Driscoll Terrace. 3d-14-2789P

j Employment Wanted.

YOUNG WOMAN WANTS WORK AT Cleaning by Day, or would Wait on Table for Afternoon Teas. 'Phone 2297J. 3d-14-2769J

EXPERIENCED WOMAN DESIRES Work by Day or Week. 'Phone 2531M. 3d-15-2804J

AMBITIOUS, REFINED YOUNG lady, 20, with matriculation and knowledge of bookkeeping desires position in office with opportunity for advancement. Good references. Phone 1698J. 1d-14-2822J

LADY, WITH BOY SEVEN YEARS, desires position as housekeeper or general where there is no objection to child. Write Box 2821 Examiner. 3d-16-2821J

m Lost.

$10.00 BILL, BY WORKING MAN, Saturday Night, corner George and Charlotte. Finder please leave at Examiner Office. Reward. 3d-15-2880M

WILL THE PERSON WHO PICKED up the $10.00 bill in Brass's Store, Saturday Night, return same to Examiner, and save further trouble? 2d-15-2816M

WILL THE PARTY WHO TOOK THE Parasol from Y.W.C.A. on Saturday Afternoon please return to Examiner and save further trouble? 3d-16-2829M

WHITE GOLD, DIAMOND-SET, BAR Pin, in vicinity of Perry, Aylmer, Charlotte or George; $5.00 reward. 'Phone 1434J, or leave at 259 Perry Street. 2d-16-2811M

STERLING SILVER BRACELET, studded with Brilliants, on Sunday, between Downie Street and St. John's Church. 'Phone 2519M. 3d-15-2815M

BELANGER LOSES BOUT TO FILIPINO

Frisco Grande Gets Decision at Buffalo—Title Not Involved.

BUFFALO, January 17.—"Frenchy" Belanger, of Toronto, flyweight champion of the world, suffered one of the very few setbacks of his boxing career here last night when he was declared the loser of the main bout, the palm of victory being handed to Frisco Grande, a native of the Philippines, who is now a resident of New York.

Belanger weighed 113½, Grande 114. The title was therefore not at stake. Belanger was leading on points at the time the bout terminated, 1 minute 17 seconds after the commencement of the fifth round.

He landed what appeared to be a left to the pit of the stomach and followed it with a right to the ribs. The referee, overruling the two judges, called the left low and declared the Filipino, who did not go to the floor, the victor.

Belanger did not appear flashy against his brown-skinned opponent, but he was boxing confidently and putting a great deal of power behind his blows. He shook Grande several times, and in the third made the Filipino's knees sag with a right to the jaw.

The Commission doctor, leaving the onus on the referee, refused to comment on the case, other than to say that Grande did not appear injured when examined.

Belanger at no time during the bout was hurt. He met a clever flyweight, however. Grande, though not a hard hitter, made a good showing, and did not appear to hold belanger's title in any great awe.

The Associated Press says: When the blow that ended the fight was struck, Grande, apparently in pain, appealed to the referee and staggered to his corner.

Belanger's infraction in the fifth round was not his first, it was agreed at the ringside. In an earlier round he was warned for hitting in the clinches and the crowd of 6,000 booed a number of times. The first four rounds were close, Belanger having the better of the first and third. The others were even, but when the bout ended Frisco had the better of the one minute and seventeen seconds of the closing round.

The boxers got off to a slow start until Belanger began to land vicious straight lefts and hooks to the Filipino's jaw and body. Grande duckaway from many of them and neither was able to land a punishing blow, although some of the Canadian's landed heavily.

In the fourth round the Filipino staged a rally in the closing seconds that nearly turned the session in his favor.

While Belanger's handlers admitted that the final blow was low, they declared that "it was just one of those things that happen," and that the Canadian had the better of the contest.

m Lost.

A LADY'S WRIST WATCH ON SATurday. Initials "G.M.S." Finder please 'phone 1458W. 2d-14-2795M

BLACK PURSE, WITH GREY TRIMmings, containing Small Purse inside. Lost by way of Rubidge, Charlotte, and George. Finder please 'phone 17. 3d-14-2778M

FOR RENT — AT ONCE, SMALL House on Perry. 'Phone 1059M. 3d-14-2788B

o Live Stock.

FOR SALE — JERSEY COW, DUE to freshen on the 20th. Apply Gordon Savigny, R. R. No. 11, Peterborough. 3d-14-2786O

FOR SALE — HOLSTEIN BULLS, with world's record blood; One fit for service whose dam, granddam, and world champion sister, also dam's sire's dam, average 4% fat for the year; also a baby brother sired by a show son of a 4.05% testing dam. Apply Harry I. Seymour, Cavan, Ont. 6d-17-4331O

FOR SALE — ONE SPAN OF BAY Horses, well matched; a real pair of Drivers. Would exchange for Heavy Team. H. Hamlin, Dickson's Lane and Wolsley Street. 3d-16-2826O

q Wanted.

TO RENT—TYPEWRITER. 'PHONE 3058W. 6d-14-2706Q

SPECIAL PRICES PAID FOR ALL kinds of Fowl. 'Phone H. F. Doig, 2097. 26d-35-4318P

BUSINESS GIRL REQUIRES BOARDing with private family; central location. Apply Box 2801, Examiner. 3d-15-2801Q

WANTED — TWO UNFURNISHED rooms for housekeeping, with use of bath room; near C.G.E. Write Box 2791 Examiner. 2d-14-2791Q

BUSINESS GIRL DESIRES ROOM and Board in private family; central; use of piano. Apply Box 2830, Examiner. 3d-16-2830Q

WANTED — ROOM AND BOARD BY Business Girl; central. Write to Box 2805, Examiner. 3d-15-2805Q

HELP WANTED — MAKE MONEY at home during your spare time, addressing post cards and clipping newspapers, either sex; no canvassing. Send stamp for particulars. D. Johnson, Box 746, Station F, Toronto, Ont. 3d-15-2807Q

WANTED — A SET OF LIGHT DElivery Sleighs, One Delivery Waggon, Set of Single Harness, and a Horse. Apply 176 Lock Street. 3d-14-2779Q

LOAN WANTED—MORTGAGE LOAN 2,200 at 6½ for five years. Rutherford & Nugent. 3d-14-2767Q

LIVE POULTRY WANTED — BEST Market Price Paid, delivered to A. Atkins, 190 Charlotte Street. 'Phone 771. Will call if desired. 26d-33-3694Q

t General Notice.

TAXIDERMIST WORK DONE, HAVE your Specimens Mounted. Apply 156 London. 'Phone 878. 26d-189-2495T

WM. KELLAR, DECORATOR, WINter Cut Rate Prices. 'Phone 1813M. 3d-14-2770T

PHONOGRAPH AND ORTHOPHONIC Repairs; work guaranteed. T. Griffin, 146 Park Street, opposite C.G.E. 'Phone 2163W. 30d-32-2571T

BOARDERS WANTED, CONVENient to Quaker, Westclox, and C. P. C. 'Phone 1349W. 12d-19-2692F

FOR PROMPT SERVICE AND REAsonable prices bring us your auto and buggy tops now. George R. McCrea's old stand upstairs over Spry's Blacksmith Shop, rear of 464 and 466 George street, Peterboro. 26d-35-2714T

r Personal.

CUT THIS OUT FOR LUCK; SEND birth date and 10c for wonderful horoscope of your entire life. Prof. Raphael, 94 Grand Central Station, New York. 7d-3,10,17,24,3,1,7,11-1983 R

s Used Cars For Sale.

FORD LATE 1926 MODEL, FIRSTclass condition; must be sold to close an Estate. Bargain for cash buyer. Mrs. R. Gordon, 84 Morrow Street, Peterborough. 3d-14-2784S

LATE MODEL STAR SPORT SEDAN in A1 condition throughout; will sell reasonable for cash. 'Phone 2023F. 3d-15-2814S

1923 FORD SEDAN, IN FIRSTclass condition. 'Phone 1559J. 3d-15-2818S

"BETTER CLASS" USED CARS with an "O.K." that counts. It is your proof that the Car has been Thoroughly Re-conditioned by Expert Mechanics, using Genuine Parts for Replacements. Popular Models on Easy Terms.
BREWER MOTOR SALES
131 Brock Street.
26d-169-2951S

CORRUGATED METAL ROOFING

"Prime" First Quality Corrugated Metal Sheets, Galvanized, as low as 5.15 per square, January only. Circular of January Bargains Free. Halliday Company, 12K. Jackson Street, Hamilton Ont. 4d-10,13,17,20

IMMUNITY CLAIMED.

Henry Howard, fourteen year old son of Sir Esme Howard, British ambassador to the United States, for whom diplomatic immunity has been claimed following a motor accident recently in which the lad, driving a car while under the legal age, knocked down and seriously injured Beatrice Mae de Forest, 12 year old daughter of a Washington weather bureau employe.

CANADIAN POULTRY REGISTRATION

The policy of the record of performance of poultry—the official certification of private records of laying hens by a system of periodic inspection by the Dominion Department of Agriculture—is finding enthusiastic advocates in other countries. In urging the adoption of the Canadian system in England, Mr. C. A. House, a prominent authority in Great Britain and editor of "The Poultry World," says, "All doubt as to the ultimate success of the Record of Performance has been swept to one side. It has brought unheard-of success to the poultry industry. It has established some wonderful strains of birds and given them magnificent records over all the breeds and all countries."

CEMETERY REPORTS FOR 1927 SHOW MUCH ACCOMPLISHED

Operating Income Larger Than Actual Cost of Operations.

LOT HOLDERS MEET

B. F. Ackerman Elected President of Little Lake Cemetery Company.

The annual meeting of the lot holders of Little Lake Cemetery was held yesterday afternoon.

The Treasurer's financial statement, which gave the several items which went to make up the receipts and expenses, showed that there had been received under the heading of "operating accounts" the sum of $13,933.32, while the payments were $12,820.91. The largest item of receipts was $3,174 for the "care of lots," while the largest expense item was $1,865 for the general upkeep of the grounds. There was paid for cutting grass the sum of $1,111, while the care of lots cost $1,067.

The assets of the company amount to $236,084.00, of which $67,530.00 is invested in bonds and debentures.

At a meeting of the directors, held immediately following the meeting of the lot owners, B. F. Ackerman was elected President, and E. A. Peck, M.P., Vice-President.

The officers of the company are William James, Superintendent; Felix Brownscombe, Secretary-Treasurer, Miss J. Saunders, Assistant Secretary.

Other reports follow

Directors' Report.

The Directors have pleasure in submitting to the shareholders their seventy-seventh annual report for the year ended December 31st, 1927.

You will notice from the financial statement which has just been read, that we have been successful for the first time in making our operating receipts meet our operating expenses, which, I am sure, will be very satisfactory to the shareholders. Included in the operating account receipts was the item of $3,347.72 received from interest on our investments. The total amount of bonds and debentures now held by the Company is $67,530.16.

Of this amount, $20,571.21 has been given to the Company by lot owners for the perpetual care of their lots. During the year 1927 the sum of $1,810.00 was received from lot owners for the perpetual care of their lots, which was $550.00 more than in the previous year.

Your Directors would like to emphasize the necessity of lot owners making provision during their lifetime for the perpetual upkeep of their last resting places.

We invested in bonds during the year about $6,500.00 at a rate to yield a little under 5 per cent. The sale of lots amounted to $4,420.00, which was some $970.00 more than in the previous year.

The greenhouse sales, which are confined almost exclusively to lot owners, amounted to $3,160.00, which was a little less than in the previous year, but as expenses in connection with the greenhouse were a little less, the margin of profit will be about the same as in the former year.

As it will be necessary in the very near future to make arrangements for opening up new sections, your Directors have instructed the Superintendent to prepare Sections "T" and "U" so as to have the same available when required. The lots in Section "V" have nearly all been disposed of.

During the year, Mr. T. E. Bradburn, who had been a member of the Board for a great many years, resigned his position as Director, and Mr. H. A. Morrow was appointed to fill the vacancy.

The officers of the Company have performed their duties in a very satisfactory manner and are, I am sure, entitled to the thanks of the lot owners for the manner in which they have attended to the work of the Cemetery Company.

W. G. MORROW, President.

Superintendent's Report.

I beg to submit my annual report for work done in the Cemetery, outside the ordinary cemetery work, and improvements made during the year ending December 31st, 1927.

Grading New Ground On Section "O" 400 loads of filling has been placed. This has been graded and seeded, making 200 lots ready for sale. This practically finishes Section "O."

On Section "U" there has been placed 200 loads of filling. This has been graded and seeded and is ready to open up in the spring of 1928.

Roads The roads have all received a coat of oil, and a top dressing of trap rock, and all the roads are in good repair.

Drains There has been laid from the vault under the chapel a three-inch tile drain at a cost of $63.37, which has eliminated all trouble from seepage which we were troubled with.

On Section "O" about 100 feet of three-inch tile has been laid, which will be finished in the spring.

Chapel The chapel has been re-shingled with No. 1 British Columbia shingles, and new ridge roles at a cost of $260.00.

There has been during the year 240 interments, 43 foundations for monuments, 33 lots sold, 7 lots put under perpetual care.

WM. JAMES, Superintendent.

FAMOUS BOXER.

Noah Brosseau, alias Noah Brusso, alias Tommy Burns, above, is the first and only Canadian to hold the heavyweight boxing championship of the world and the second Canadian to hold a world's pro-boxing title of any sort. He has brought the Belgian heavyweight, Humbeck, to Canada to meet Larry Gains, the Canadian heavyweight champion. Brosseau, who was born near Hanover, Ont., 46 years ago, was in his younger days a star amateur lacrosse player and played all over Ontario under the name of Noah Brusso. When he went into the prize ring he adopted the ring name.

CORRECT YOUR PROOF

A SERMON ON TYPE-SETTING.

A short time since, the Rev. W. E. Hall preached a sermon in Central Christian Church, Philadelphia, on "Type-setting." The Reverend gentleman observed that we are all compositors. Before us are two sets of cases. On the right are the virtues; on the left, the vices. Shall I present a specimen from each set of cases? At random we strike the D boxes. What have we? "Duty" from one, "Dissipation" from the other. Thus we might go through the whole alphabet. Habit is the stick with which we set our virtues or our vices. In the mould of habit our actions crystallize. Subtract our habits, and only the bare outlines of a man remain. Day after day we are emptying thoughts, words, and deeds from the stick of habit upon the galley of character. As the days go by these columns are lengthening. As we step across the line from childhood into the realm of responsibility we receive a white Tablet. Subsequently, every evil thought leaves a black dot upon the hitherto pure white. As the dark spots accumulate the complexion of the Tablet changes. The aggregation of the thoughts and deeds of our lives makes our character. Stickful by stickful, galley by galley, we are making up the pages of life's great Journal. One rule rigidly enforced in well-regulated printing offices is that typesetters shall invariably 'follow copy.' The editor never allows the printer to substitute his ideas in the editorial. It is presumed that the editor knows what he desires to write. Revising an editor's work is a reflection which he will not tolerate. 'Follow copy' is an unvarying rule in moral type-setting. Christ is our editor. The New Testament is our 'copy.' . . . It is natural that an inexperienced typesetter should get a 'dirty proof.' He tries to 'follow copy,' but fails through inexperience. For an old printer to set dirty proof is inexcusable. With a man who has been setting type for the Lord for fifty years to have a dirty proof, to show a whiskey-smelling breath, a sour disposition, or a narrowness and bigotry, is very bad. Correcting proof is more familiarly known as repentance. Even spacing is very desirable in a type-setter. Irregularity in this respect very much mars the beauty of the page. So there is an even spacing in the placing of our virtues upon the pages of our lives. . . . All proofs must be corrected before the final "lock-up" when the columns of our character are emptied from the sticks of habit upon the galleys of our daily lives, and when these are transferred into the chases of life's last possibilities, it is too late to correct the proof. Death with ponderous mallet drives home the "quoins" until the pulse stops beating, and the eyes of the worn-out compositor are touched with the death glaze. All revision of proof is forever closed. Thus "locked-up" in the inexorable "chases" of character we go to press. The Judgment Day will be our publication day. God, the angels, and the assembled multitude of the ages will be the readers of the white sheet which you and I are setting up to-night. What a day! The secrets of this strange old world will be printed upon the white sheets of our character, to be read by all intelligences! Now, only, is there time to correct your proof.

R. C. HEARD,
376 WATER ST.
Dealer in
AGRICULTURAL IMPLEMENTS AND MACHINERY, CREAM SEPARATORS, STOVES, RANGES, ETC.
Clearing Sale of Farm Coats, Horse Blankets and a number of Second-Hand Cream Separators. Sleighs, Gas Engines, Ranges and Stoves. Ask us for prices on all Farm Machinery.
Shop Phone 1229.
House Phone 1494-W.

Accountant Wanted

Man with general accountancy experience; knowledge of costs, neat appearance, ambitious, for permanent position.

Apply, giving full particulars, to Box 4321, Examiner. 3d-13

FOR SALE

One Hundred Acres to Rent or for Sale, with Stock and Implements or without.
150 Acres to Rent, No. 1 buildings, close to good town.
$2,500.00 Brick House, double lot, 2-piece plumbing.
$2,000.00 each, 3 White Brick Houses, 2-piece plumbing; central.
$1,000.00 6-Room House, water and light; close to George Street.
$900.00 4-Room House; water and light.
Several Good Houses, would Exchange on Farm Property.
CHAMBERS & MILLS
Office 341
Mills' 'Phone: House 1423W.
Chambers' 'Phone: House 1594W.

'Phone 790 When You Want Your
PIANO OR ORGAN TUNED
Player Pianos a Specialty.
All Work Guaranteed.
W. H. CUNNINGHAM
560 Weller Street.

— FOR SALE —
New and Second-hand Rubber and Leather Belting, Pulleys, Shafting, Pipes, Wiping Rags, etc., at Lowest Prices. Also COTTON BAGS for Sale.
APARTMENTS to Let. Low Rent.
A. LOW & CO.
385 Bethune Street
'Phone 607—Nights and Holidays 1627

BARRISTERS AND SOLICITORS.
JORDON & O'BRIEN —Barristers Solicitors, Notaries. Money to loan on easy terms. Special attention to Patents and Trade Marks. Phone 219. Hon. G. N. Gordon, K.C., J. A. O'Brien.

J. R. CORKERY, Barrister, Solicitor, Notary Public. Office, Ground Floor, 414 Water St., Peterborough Five doors North of Hunter street Money ot loan at current rates on easy terms.

S. T. MEDD—Barrister, Solicitor, Notary. Office over the Dominion Bank, corner of George and Simcoe streets. Telephone No. 22. Private funds to loan at current rates upon easy terms.

R. R. HALL—Barrister, Solicitor, etc., Peterborough Ont. Office, corner of Hunter and Water streets, over the Canadian Bank of Commerce. Trust Funds to loan on easy terms of payment.

JAMES FORDYCE STRICKLAND—Barrister, Solicitor, Notary Public, Peterborough. Phone 191. Money to loan. 375 Water Street.

WILFRID F. HUYCKE—Barrister, Solicitor, Notary Public, 395 Water street. Telephone 239.

PECK, KERR & McELDERRY—Barristers, Solicitors and Notaries. Office, Water street, Peterborough. Money to loan at the lowest current rates of interest. Telephone 1950 E. A. Peck, F. D. Kerr, K.C., V. J. McElderry.

SURVEYOR.
F. T. WEBSTER, Ontario Land Surveyor, Registered Professional Engineer, formerly of Ottawa. Phone 2540.

MEDICAL.
DR. BUCHANAN, F.R.C.S., Edinburgh M.R.C.S. Eng., L.R.C.P., London. Eye Ear, Nose and Throat Specialist. Hours, 9-11, 2-4 p.m., and 7-8 p.m Phone 519. Office, corner Water and Murray streets.

DR. C. C. CRAGG, Eye Ear, Nose and Throat Office, Clinic Building corner Charlotte and Reid Phone.

VETERINARY.
DR. W. F. McELROY, Vet. Sur., office and residence, 190 Charlotte St., Charlboro Bldg., Peterboro Phone 623J.

READ THE WANT ADS

FOR SALE OR EXCHANGE

80 acres of good land, nearly all working land, with a first class brick house and barn, situated about one mile from City, owner will sell at reduced price as they are living out of city, will give good terms **$3,200**
50 acres of first class land, all working land, well fenced, buildings consisting of brick house, bank barn, and other out buildings; situated about four miles from city owner will sell on good terms or will exchange for a property in the city. Price **$6,500**
For inspection and more particulars of the above properties, see
J. T. O'CONNELL & CO.,
136 Hunter Street W., City.
Office 'Phone, 276; Residence 1359.

CHINA PAINTING
Mrs. Langley McCarthy Teaches Biscoff's New and Beautiful Work in CHINA PAINTING

RAILWAY TIME-TABLES.

CANADIAN PACIFIC RAILWAY
(Corrected to date.)

Going East—
6.10 p.m.—Indian River, Norwood, and Havelock, Daily except Sunday.
11.59 a.m.—Havelock, Tweed, Kingston, Smiths Falls, Ottawa, Montreal, Quebec, Boston and New York. On Sunday to Havelock only.
12.36 a.m.—Havelock, Tweed, Kingston, Perth, Ottawa, Smiths Falls, Montreal, St. John, Boston and New York. Daily except Saturday. Sleepers Montreal and Ottawa.
1.50 a.m.—Havelock, Tweed, Perth, Smiths Falls and Ottawa. Daily.
Going West—
4.55 a.m.—Myrtle, Toronto, Guelph, Goderich, Hamilton, Galt, Woodstock, St. Thomas, London, Chatham, Detroit, Chicago and New York. Daily.
5.50 a.m.—North Toronto, Agincourt, Owen Sound, Orangeville, Teeswater and Brampton. Daily except Sunday.
7.35 a.m.—Toronto, Hamilton, Brantford, Buffalo, New York, Galt, Woodstock, London, Chatham, Detroit and intermediate points. Daily except Sunday.
7.00 a.m.—Bethany, Lindsay, Orillia, Port McNicoll and intermediate points. Daily except Sunday.
3.30 p.m.—Toronto, Hamilton, Buffalo, Rochester, Boston, Woodstock, London, Windsor, Detroit, Chicago and intermediate points between Peterboro and Toronto. Makes connection with Vancouver Express for Winnipeg and Vancouver. Daily.
6.30 p.m.—Lindsay, Toronto and intermediate points. Daily except Sunday.

CANADIAN NATIONAL RAILWAYS TIMETABLE.
(Corrected to Date.)

Train No. 96—7.00 a.m., for Port Hope, Oshawa, Toronto, and makes connections for points on the Main Line East.
Train No. 93—8.20 a.m., for Lindsay, Blackwater Jct., Orillia, Midland, North Bay, and Toronto.
Train No. 971—8.30 a.m., for Lakefield.
Train No. 98—8.35 a.m., for Hastings, Campbellford, Stirling, Belleville, and makes connection with the "International Ltd." for Kingston, Brockville, Cornwall, Montreal, Boston, Portland, New York, and Halifax.
Train No. 92—12.00 noon, for Port Hope, Oshawa, Toronto, Hamilton, Buffalo, New York, London, Chicago, and makes direct connections for points in California, also makes connections for points on Main Line East of Port Hope.
Train No. 100—12.15 p.m., for Hastings, Campbellford, Stirling, Belleville, connecting with the "Inter-City Train" for Montreal, Quebec, and Halifax.
Train No. 973—12.10 p.m., for Lakefield.
Train No. 95—5.15 p.m., for Lindsay, Orillia, Midland, North Bay, Toronto, making connection with the "National" for Sudbury, Winnipeg, and Pacific Coast points.
Train No. 99—8.05 p.m., for Lindsay.
Train No. 94—8.50 p.m., for Port Hope, Kingston, Montreal, Quebec, Halifax, Boston, Portland, and New York. Carries through sleeper Peterborough to Montreal.

DAVIS-THOMPSON COMPANY, LTD.
Insurance and General Agency
433 GEORGE STREET - - PHONE 40

4% INTEREST, compounded Half-Yearly, Paid on Deposits.

One Dollar opens an account. Special facilities afforded Depositors for the convenient transaction of their business, and accounts are subject to cheque withdrawal.

For Sums of $100 and upwards this Company's Debentures are issued in terms of one to five years, bearing special rates of interest, depending upon the term of investment.

MONEY TO LOAN.

Toronto Savings and Loan Co.
435-437 George Street, Peterborough.

JOLLY JINGLES By Graham Hunter

HOCKEY To-Morrow (Wednesday Night) BROCK ST. RINK VARSITY (Toronto) Senior O.H.A. vs. PETERBORO

Game Called at 8.30 p.m. General Admission 50c Plus Tax. Reserve Seats 75c, $1.25, Plus Tax.

Reserve Seat Tickets on Sale at Bond's Drug Store, Phone 327 South Section; Balcony and Centre Section at McLeod's Drug Store, Phone 2670.

LOCALS

$5.00 REWARD.

Lost, white gold, diamond set, bar pin, on January 13. Reward to anyone giving information leading to the recovery of the same. Phone 1434J, or call at 259 Perry St. 2d15

J. E. A. FITZGERALD

Has now on hand all sizes "Lehigh Valley Coal" (the coal that satisfies). Also large and small nut coke. Special hard and soft wood slabs. Cut and split if desired. All at current prices. 'Phone 111.

16d-26-4326.

IT'S NOT VERY COLD.

But you have to keep warm. Why not do so economically by buying Quality Coal and Wood? Costs no more. Sanitary Ice Supply. 'Phone 147. dtf

SPECIAL MACHINE FOR GRINDING TUBES AND THIN BLADED SKATES AT TAYLOR'S, 15c PAIR.

Our grindstones all run in water, and our Skate Sharpening is the keenest and most lasting edge that can be put on a Skate. Skates fitted on Boots, rivetted or screwed on. Saws Filed and Set. Scissors, Knives and Razors Sharpened. Umbrellas Repaired and Re-covered. — Wm. Taylor, the Sheffield Cutler, 221 Hunter Street West. t-t-s

BASKET SOCIAL AND DANCE.

To be held on Wednesday Evening, January 18, 1928, at the home of Robert Bolton, 1 mile North of Nassau, on the River Road . Everybody welcome. 1d-14-2832

A HARD COAL WORTH WHILE.

Famous Reading Anthracite in pea, nut, stove or egg sizes. There is none better. It costs no more than other brands. Sanitary Ice Supply, Wood and Coke. 'Phone 147.

d.t.f.

TELEPHONE 520

and ask to have our driver call on you daily with our pure milk and cream. Hundreds of homes in Peterborough now are greatly pleased with Campbell's Milk and Cream.

T-F-38.

CARD OF THANKS.

The family of the late Jas. McCliggott wish to thank all friends and neighbors, those who sent spiritual offerings, also those who loaned their cars, during their recent sad bereavement.

MARKET AUCTION.

Saturday morning, 10 a.m., I will sell by auction on Square, manure spreader, 3 plows, harrows, several roll fence wire, horse blankets, robes, halters, coats, sweaters, mitts, oils and etc.—W. J. Hancock, Auctioneer. 2d-13-4364

WORLD STUDY OF CHRIST.

At the Y.W.C.A. on Monday evenings. Supper at 6.15. All members and friends interested will be welcomed. This three year course has been prepared for the use by all associations around the world and is most instructive, interesting and helpful. 'Phone Y.W.C.A. for further particulars.

1d-14-4368.

ANNUAL MEETING.

The annual meeting of the Peterborough Industrial Exhibition will be held in the City Council Chamber on Friday, January 20th, at one o'clock p.m.

F. J. A. HALL, Secretary. R. DENNE, President.

4d-16-4347.

Hot! Boys, Hot!

DANCE

TO-MORROW NIGHT

10 P.M.

With FERDY MOWRY and his COLLEGIANS at

Can. Legion Hall

Admission 25c.

DO you want to light up the highway to her heart?

Say it with Flowers from

The Peterborough Floral Co.

347 GEORGE ST. FLOWERPHONE 1395

~his liver ~the organ that made him a quitter

—Sluggish liver is not a light matter. How many tragedies of home and business life can be traced to Auto-intoxication (self-poisoning), Biliousness and Constipation, so common in these days of haste and improper diet, especially where people work indoors!

To correct these ailments and restore the stomach, liver and intestines to healthy activity, take one or two of Dr. Norvall's Stomach and Tonic Tablets at bedtime. They will give you speedy relief and tone up the system in general.

Price 25 Cents for 60 doses. Ask your dealer and if he does not keep them in stock, write direct to us and we will mail them Postage Prepaid to any part of Canada at 25 Cents a bottle, 5 bottles for $1. Insist upon getting

Dr. Norvall's Stomach and Tonic Tablets

Address The Dr. Norvall Medical Co. Ltd. Hunter St., Peterborough, Ont.

SKATES BOOTS HOCKEY STICKS At Reduced Prices.

MILLARD'S

225 HUNTER ST. - PHONE 234

BEST FUEL RIGHT PRICES

	Per Ton
Stove Coal	$15.25
Egg Coal	14.75
Nut Coal	14.75
Large Pea Coal	12.50
Solvay Nut Coke	12.00
Solvay Pea Coke	11.00

Order Now.

PHONE 245.

Thos. A. Rehill Co.

ws-3657

SUPER RADIO SERVICE

Eleven years' experience with all Makes and Types.

Factory Service Data on All "RADIOLAS"

Batteries, Tubes, Etc., Installed Free.

ROY A. WHITE

203 DUBLIN - 'PHONE 1452

t t s-3698

HOCKEY STICKS
PUCKS
SKATES RIVETTED ON BOOTS
BODY PROTECTORS
SHIN PADS
GLOVES
ANKLE SUPPORTS
C.C.M. BOOTS, $2.75-$8.75
C.C.M. TUBE SKATES, $2.25-$7 (Special Reinforced Tube)
C.C.M. SKATES, 90c-$5.50.

ASHBY SPORT GOODS

200-204 Rubidge Street — Phone 546

LOST DIAMONDS

Many a diamond is lost every year by not having the settings examined. There may be a loose diamond through a worn or bent claw, and this is dangerous and should be looked after before the stone is lost. Bring your diamond rings to us and let us examine them for you, and we will tell you whether they are loose or not, Free of Charge.

This is much the safer way to do, and not take chances on loosing a diamond.

We are at your service.

WARNE BROS.

DIAMOND HALL

'PHONE 380

UKULELE CLASS

At the Y.W.C.A. starts Tuesday, January 24th. 6 Lessons $2.00. Register now. 1d, 14, 4371

MARCELLING FIFTY CENTS.

'Phone appointments 928M, 743 Water. Mrs. A. Hall.

3d-14-4340.

MALE VOICE CHOIR.

All members and intending members are requested to be on hand for the rehearsal this (Tuesday) evening in the Conservatory of Music at 8 p.m. sharp, when the music for the spring concert will be on hand.

X-RAYS.

Guaranteed to cure all skin diseases and malignant growth. Electrical treatment given for all nerve troubles. F. M. Seymour, X-Ray Specialist, 340 Charlotte street. For appointment phone 2742. Under medical supervision. 26d-27-4191

MISS SIMPLICITY SHOP

Sheridan and Hunter Streets. Phone 1501J.

This week Miss Simplicity Electric Washers selling at $1.00 down and $1.25 weekly, with four free premiums. Hundreds in use in Peterboro.

1d, 14, 4365

WOOD CARVING.

The first meeting of the wood carving class was held at the Y.W.C.A. last evening. Plans were made for making trays, book ends and stands. The class will meet each Monday evening at 7.30. Come and join this handicraft group.

1d-14-4369.

HOW MANY NEW MEMEBERS HAVE YOU?

Special Prizes are offered to Y.W.C.A. members bringing in the most new members to the Gymnasium Classes this month.

Come on girls. You may be among the winners. Invite your friends for the Aeroplane Trip to Healthland.

1d, 14, 4370

EUCHRE AND DANCE—10 PRIZES.

Canadian Legion, Wednesday, Jan. 18. If over 30 tables are playing, six euchre prizes will be given, also four door prizes to lucky blind scores. Prizes consist of Shirts, Ties, Fancy Work, Towels, Silverware, China etc. Dancing will not commence till ten p.m. Euchre at 8 p.m. sharp. Admission 25c. If you are not lucky at euchre you may win a blind score prize, so come along with the crowd. Dancing free to euchre players.

2d-14-4361

IN POLICE COURT

John Dixon pleaded guilty to a breach of the inland revenue act, whereby he had a still in his possession without the necessary permit and was fined $200 and costs.

A local woman was found guilty of assaulting a Crescent street boy and was let go on suspended sentence.

3 Lbs. Pickled Hocks 25c

Schneider's Pure Pork Sausage, lb. .. 25c

PHONE 1705 FOR

Fresh Shoulders of Pork, lb. 17c

Fresh Hams, 10 to 12 lbs., lb. .. 20c

Choice Beef and Lamb at Lowest Prices Consistent with Good Quality.

Fresh Local Dairy Butter, lb. 36c

Lindsay and Uxbridge Dairy Butter, lb. 38c

Fresh Firsts Eggs, doz. 43c

168 Charlotte | 60 Hunter St.

Boyle's CASH & CARRY GROCERY.

New Store: 571 Chamberlain

Cor. Lake & Aylmer | Cor. Patterson & Rutherford

TWO INJURED LITTLE BETTER

Mrs. Deignton and Daughter Show Slight Improvement During Night.

INQUEST ON FRIDAY.

TORONTO, Jan. 17.— (Canadian Press.) — Small improvement was shown to-day in the condition of Mrs. George Deignton and her seven year old daughter Joan, severely injured when they were attacked by George Deignton last Saturday, at the same time as four year old Bernard Deignton was killed. Mrs. Deignton was still unconscious with six compound fractures of the skull, her condition being very little altered from yesterday, but the girl to-day was a little brighter, according to the hospital authorities. Deignton is held on a murder charge, while the inquest on the death of Bernard Deignton is set for Friday.

SHOOTS CHILDREN, WIFE AND HIMSELF

Long Island Man Kills Woman and Himself—Wounds Others.

NEW YORK, Jan. 17.—(Canadian Press.)—Salvatore Salci, Corona, Long Island, to-day shot and killed his wife, wounded his three step-children, two perhaps fatally, and then killed himself with a double barreled shotgun. The bodies were discovered by police who heard the shots. Two of the children are in a critical condition at the Metropolitan hospital, while a third was wounded in the left arm.

OPTIMISM SHOWN BY MOTOR DEALERS

All Agents Enthusiastic Over New Chevrolet Cars.

A story of the optimism that is felt for 1928 in automobile circles was brought back here this week by I. T. Lillico, local Chevrolet dealer, on his return from a convention of the Chevrolet organization from all over Ontario, which was held at Toronto. More than a thousand delegates were present, according to Mr. Lillico, who reports that all were enthusiastic over their new car.

In an address at the dinner which wound up the Toronto meeting, Ross Mackinnon, Chevrolet's general sales manager, reported that the sales of this General Motors Product in Canada last year had increased sixty per cent., attaining a new high record of more than 40,000 cars and trucks. As a result of this tremendous production he reported that millions of dollars' worth of new contracts for parts and materials had been let in Canada.

Interesting figures on the automobile industry in general were quoted at the meeting by E. A. Everson, Chevrolet assistant sales manager, who remarked that the average life of a car was six or seven years, but that the purchaser of a new car to-day kept his purchase usually for only 2½ years or so before buying another. Mr. Everson touched on the growth of Chevrolet business, which he said had resulted in remarkable prosperity for the dealer organization.

One thing which particularly impressed Mr. Lillico was a performance put on at the Royal Alexandra Theatre by the "Chevrolet Players," which took the place of the old-fashioned speechmaking that is usually such a feature of conventions. From a sparkling revue, in seven scenes, plentifully interspersed with humor, the delegates derived both entertainment and instruction. The new Chevrolet was introduced on the stage and the whole meeting is reported to have been characteristic of the enterprise and up-to-dateness of the Chevrolet organization.

KNOX LADIES' AID NAMES COMMITTEES

Appointments Made at First Meeting of This Year.

On Thursday afternoon the first meeting of the Ladies' Aid of Knox Church for the year 1928, was held in the Church Parlors. The President, Mrs. R. Johnston was in the chair. The devotional service was conducted by Mrs. William McDonold. Mrs. McDonald was then elected convenor of the executive and the following committees were formed:

Committee to take charge of teas: Mrs. Foster, Mrs. Byers, Mrs. Davis, Mrs. Baptie.

Committee to take charge of sales: Mrs. W. J. Byers, Mrs. Sproule, Mrs. McCurdy, Mrs. R. J. Martin.

Committee to take charge of programs: Mrs. J. J. Pollock, Mrs. Ego, Mrs. Gilles, Mrs. Londerville

Visiting Committee: Mrs. Chambers, Mrs. Morton, Miss Menzies, Mrs. H. Wilson, Mrs. Long.

Linen committee: Mrs. Davis, Mrs. T. Johnson.

Committee to look after dishes: Mrs. Morton to be convenor: the convenor to select her own assistants.

The ladies chosen to represent Knox Ladies' Aid at the Local Council of Women were: Mrs. R. J. Martin, Mrs. Gilles, Mrs. Londerville and the President, Mrs. Johnston.

MISSION BAND HOLDS ELECTION

Mabel Copson is President of St. James' Church Society.

PROGRAM GIVEN.

The election of officers for St. James' Mission Band was held last Saturday, with the Superintendent, Mrs. Elliott, presiding. The following were elected:

President—Mabel Copson; 1st Vice President, Pearl Welch; 2nd Vice President, Eleanor Gibson; Recording Secretary, Dorothy Drysdale; Corresponding Secretary, May Welch; Treasurer, Dorothy Dudgeon; Secretary-Treasurer of Sunshine Bags, Jean Rose; Palm Branch Secretary, Alma Welch; Lookout Committee, Vera Davis, Ruby Swanger, Dorrie Elliott, Dorothy Williams, Eileen Doig, Thelma McLaren; Pianist, Jean Rose; Assistant Superintendent, Miss May Ritchie.

Over forty children were present at the meeting. After the election of officers the following program was given:

Song, "Jesus Loves the Little Children," by the Band.

Scripture Lesson, Pearl Welch.

Recitation "January" Eileen Doig.

Sentence Prayers were given by Dorothy Dudgeon, Dorothy Drysdale and Mabel Copson, followed by the Lord's Prayer in unison.

Song, "A Little Indian Maid," Dorrie Elliott.

Heralds reporting were, May Welch, Indian; Eleanor Gibson, Chinese; Vera David, Korean; Jean Rose, African.

Recitation—Thelma McLaren.

Song—"Jesus Loves Me," the Band.

Benediction closing.

SLAYER RUSHED AWAY FROM JAIL

Police Take Confessed Murderer From Flint, Fearing Lynching.

FLINT, Mich., Jan. 17.—(Canadian Press.)— Adolph Hotelling, 47 year old church deacon at Owosso, Mich., has confessed kidnapping, slaying, and dissecting the body of little Dorothy Schneieder, but why he did it, by his confession, is incomprehensible to him as to the authorities.

Officers, however, had little time to ponder over the motives last night, because Hotelling's arrest was followed by such an outburst of public indignation that all the ingenuity of the police was needed to save him from mob violence.

Flint jail was found no safe place for him, a mob forming almost as soon as word of the arrest spread. Hotelling was taken secretly from the jail, driven by motor car under heavy guard to the State capital, Lansing, and finally, shortly after midnight, locked in a cell at the State reformatory at Ionia.

Jean Riddick Yarn Shop

412 GEORGE STREET

SPECIALTY SHOP FOR STOCKINGS AND SILK LINGERIE

Every Wednesday and Saturday we place on Sale Very Special Values

One of To-morrow's many Specials will be:

Ladies' Extra Fine Quality Full Fashioned Silk Stockings for just, per pair..... $1.19

Tu, F

Fourth Annual "At Home" OF Conservatives of Riding of West Peterborough

TUESDAY, JAN. 17th, G.W.V.A. HALL, 8 P.M.

Hon. R. B. Bennett, K.C., M.P. (new Federal Leader).
Hon. G. Howard Ferguson, K.C., M.P.P. (Prime Minister of Ontario).

Addresses Cards Dancing

N.B.—Every Conservative in the Riding is cordially invited to be present.

The meeting of the Fourth Peterborough Troop of Boy Scouts opened on Thursday night with flag, and inspection, followed by the investiture of Jack Miller into the Troop. Scout Miller is now a member of the Kangaroo Patrol.

The investiture was followed by a game, which the Owls won.

Troop leader Taylor instructed the troop in some exercises to develop height and chest expansion. These exercises were picked out by Sir Robert Baden-Powell.

Short talks were given on the Patrol animals by the leaders.

The conventional signs were reviewed.

There were two ten minute instruction periods in which the patrol leaders instructed their patrols in knotting, first aid, and compass points. Scouts Archie Dryland and Harold Stewart passed their service tests.

A council fire was hastily rigged up, as it was getting late. O Canada was sung followed by 'Neath the Crust of the Old Apple Pie, and Always Eat when your Hungry. A balancing feat was tried by everyody. A small log was placed on the floor. Each Scout had to sit on the log and place one foot on top of the other. In this position a match had to be struck and a piece of paper lighted.

Mr. Corbett read a short story about fairness.

The meeting closed with the singing of God Save the King, the lowering of the flag and 30 seconds silent prayer. The competition stands with the Owls 217¾, the Kangaroos 206½, and the Crows 203¼.

Wedding Bells

FISHER—GILLESPIE.

The wedding was solemnized at Knox United Church manse on Saturday evening, by the pastor, Rev. Wm. McDonald, of Dorothy E., eldest daughter of Mr. and Mrs. A. H Gillespie, 320 Margaret Avenue, and Clifford T. Fisher, youngest son of Mr. and Mrs. A. O. Fisher of Toronto.

LATE WANT ADS.

WANTED — SOFT ELM LOGS, Delivered at any R.R. siding. W. K. Reid, Reaboro. 6d-19-2835Q

ICE IS CAUSE OF ACCIDENTS

Some Toronto People Skate To Work on Icy Pavements To-day.

GIRL BADLY HURT.

TORONTO, Jan. 17. — (Canadian Press.)—Numerous mishaps have been caused in the past few hours in Toronto and district by a durable and dangerous coating of ice, laid on the streets and sidewalks by yesterday's sleet storm and hardened over night. Some daring spirits skated to work to-day, the roadways being quite suitable for this method of travel. Traffic has been considerably slowed down and civic workers are engaged in completing the task of strewing cinders on the various hills which motorists must use.

The worst accident in this city was the injury of three young women when a motor truck skidded and knocked them down last night. Violet Bowler suffered a broken neck and other injuries and is in a critical condition.

1928 BUILDING PLANS

Houses, summer cottages, garages, etc. Many colored plans to select from. Homes built on monthly payment plan. Call or phone

A. B. CUNNINGHAM
331 Reid Street

WANTED

An industrious man to demonstrate and sell the well-known line of Walsh No-Buckle Harness to Farmers in the Counties of Peterborough and Durham.

No experience or capital required. We supply samples. Old reliable company. We can offer a real future.

Will meet applicants at White House, Peterborough, Ont. Wednesday, Jan. 18, 1928, 10-12 a.m. and 1-2 p.m.

JAMES M. WALSH CO., LTD.
208 Richmond St. W.
Toronto, Ont.
2d-14-4346

IF YOU ENJOY A GOOD LAUGH DON'T MISS SEEING

"The Arizona Cowboy"

In the Sunday School Auditorium of George Street United Church

At 8 o'clock TO-NIGHT

It's Worth $1.00—You see it for 25 Cents

Rubber Footwear Repaired

ALL-ROUND SATISFACTION IN WORK AND PRICE GUARANTEED.

We Vulcanize the Soles on Goloshes, etc., so that they "Stay Put."

DAWSON & JOHNSTON

PHONE 2123 Corner GEORGE AND McDONNEL

Choice Dairy BUTTER, 36c lb.

BATTLE CREEK SANITARIUM HEALTH FOODS

We are stocking this highly recommended line of Health Foods. Ask for a list of their products, any article of which can be procured through us. Some of the faster selling lines are:

Sanitarium Fig Bran, Package	20c
Sanitarium Fig Bran Flakes, Package	30c
Sanitarium Zo, Package	30c
Sanitarium Cooked Bran, Package	30c
Heinz Sour Kraut, 2 Lb.	25c
Campbell's Soups, any flavor, 2 Tins	25c
Clark's Pork and Beans, 2 Tins	25c
Bulk Readycut Macaroni, 3 Lbs	25c
Nevada Flour, 24-Lb. Bag	93c

This is a real bargain, as Flour is much higher.

Fitzpatrick & Geraghty

Service Markets. Phones 481, 491, 492

— Remember, We Deliver Anywhere Promptly —

IT'S CONFIDENCE THAT DOES IT

FREE $5.00 FREE

Look at the north window of our George Street Store and estimate the number of cans of Heinz Beans it contains. The one making the nearest estimate will be given $5.00 free. One estimate is given with every 25c purchase of Heinz goods.

NOW BEING DEMONSTRATED

Mrs. Butterfield demonstrator for Heintz Co. will be in our store all this week and will be pleased to meet the ladies of Peterborough.

SPECIALS FOR THE WEEK

Heinz Beans:
Individual....4 tins 25c
Small.....3 tins 29c
Medium.....2 tins 27c
Large tin 23c
Special Prices by the dozen

Heinz Soup:
Small.....3 tins 29c
Medium.....2 tins 29c
Large, tin.....28c
Special by the dozen.

Wednesday and Thursday Specials

Dairy Butter, lb.....37c
Breakfast Bacon, sugar cured, nicely streaked. Half or whole side 23c
Sliced, lb. 25c
Chipso large packet..19c
Salada Tea, ½-lb.....34c

GROCERY ORDERS DELIVERED FREE

Porter S. White Co.

Phones 1900 2900 2966 GROCETERIAS 322 GEORGE 346 CHARLOTTE 150 PARK N.

HOME EDITION

The Evening Examiner

IF IT WILL HELP PETERBOROUGH AND DISTRICT, THE EXAMINER IS FOR IT.

PROBABILITIES
Moderate southwesterly winds, fair and mild. Thursday, Cloudy, followed by light rain.

VOL. LXI., No. 14 PETERBOROUGH, WEDNESDAY, JANUARY 18, 1928 PRICE THREE CENTS

Party Leaders Address Conservatives of District

MANY TRYING TO GIVE CAUSE OF APPARITION

Sceptics Declare There Never Was Anything to the Story.

SOME OFFER TO HELP.

Small Boy Recovers After First Appearance of Spectre at Keating Home.

CAMPBELLFORD, Jan. 18.—Now that local public opinion has been roused to the highest pitch, it is but natural to expect the reverse action to follow. Residents continue to express a profound belief that there is absolutely nothing to the story nor has there been since the beginning, but that is not the case. Press representatives, civil authorities and many others who have visited the Keating farm are convinced that there is some mysterious disturbance taking place at irregular intervals, but they are at a complete loss to fathom the mystery.

Many opinions have been expounded, some of them through the press. One of the leading dailies carries an account in which the supposition that electricity might be responsible is featured. This theory is based on the geographical location of the building. It is on slightly elevated ground inside a large triangle formed by three power houses. But the closest of these plants is two miles distant. The main power lines do not pass within a mile of the house and the only electricity on the farm is a telephone wire which was left by the telephone company when the instrument was removed at the time the former owner vacated the property. Two electrical engineers gave as their opinion that the electrical solution was highly impossible. One man described it as "purest bunk." His opinion in Campbellford is considered worthy of a substantial salary. He is a graduate electrical engineer and did not hesitate to say that he knew of nothing that could be advanced as a reason for giving the cause as electrical. Thus the electrical theory is exploded.

Acting on experience gained from other ghost scares, The Examiner again visited the Keating farm early last evening. Arriving there, it was found that there were some visitors from Springbrook who had just heard of the affair and had come to investigate unofficially. Nevertheless it was not impossible to get a short interview with Mr. and Mrs. Keating. Questioned by the reporter, they established the fact that they are not believers in spirits or in communication with the next world. Neither of them have ever felt in the least impelled by an unseen or unknown force. They have not, they say, ever had any premonition of any misfortune either to themselves or relatives or close friends. The only death in the family chain was that of Mr. Keating's sister, who died last year in Belleville hospital, but he was present at the time and Mrs. Keating said she had not felt the slightest intuition that the death had occurred till word was sent her through the usual channels. She remembers quite distinctly being angry because she had not been advised at an earlier date. It was also established that neither of them is of a superstitious nature and thus another theory is smashed to atoms.

Little Boy Cured.

Prior to the appearance of the spectre in December, the little son of the family had been seriously ill with a disease of a very peculiar nature. At least the doctors who attended the child did not appear to be very desirous of giving any definite cut and dried diagnosis. A remarkable coincidence is that three days after appearance of the vision, the child was recovered from his illness and has not been troubled since. Superstitious people will find something in this phase of the affair to occupy their minds.

In this country, and particularly in this locality where the bed rock is close to the surface, another theory may be advanced. The buildings, as has been mentioned, stand on an elevation. In the lower lands, there is a portion of the farm which might easily be called a marsh. It is here that the water has the appearance of containing a percentage of oil. If there should be a fault in the stratified rock formation, the seepage from the stables might easily find its way to the swamp and the color would be

(Turn to Page 7, Please)

PLANES SEARCHING.

Eleven Aviators Out Looking For the Missing Flier.

SALT LAKE CITY, Utah, Jan. 18 (Canadian Press).—A search of the barren Utah-Idaho border country today was the objective of a squadron of eleven airplanes assigned to hunt for Fred Hoyt, Kansas aviator, who was lost on Saturday in a blizzard.

Ghost Walks in Seymour Home

NATURAL GAS AND ELECTRICITY ARE BELIEVED CAUSE.

Mystery shrouds the weird manifestation appearing in the farmhouse of Frank Keating in Seymour township. Some phenomenon arising out of natural gas seepage and electrical effect is believed to be the explanation. Frank Keating is shown sitting on the doorstep of his home; again with Mrs. Keating and their two children. The plain unfinished brick house with its lightning arresters will be seen to occupy a position on an elevation. The door opening on to the cellar stairs standing ajar is the one through which the apparition appears from the cellar, which is shown in its unfinished state, its dirt floor in a state of upheaval and the shoring posts resting on dirt. The hole the mysterious apparition is said to have made in the wall of the house can be appreciated when compared with the license plate just below it.

IS INTERESTED IN LITTLE ONES SAYS PREMIER

Takes Greater Interest in Them Than in International Politics.

DISCUSSES DEVELOPMENT.

Hon. G. H. Ferguson Gives Address to Women's Canadian Club.

"I am more interested in Canadian boys and girls than I am in international politics. That is the reason I am going to stay at the job I am at as long as the people permit me to."

Among the concluding sentences of an address given to the Women's Canadian Club in the auditorium of the Public Library, yesterday afternoon, were the above words, delivered by Hon. G. Howard Ferguson as the finish of what he described "as a rambling talk on what comes up day after day", but which, although it was entitled as a discourse on "Some Phases of Our Canadian Development", really proved to be on a subject very dear to the heart of the Premier and Minister of Education of the Province of Ontario.

Premier Ferguson was introduced by the president of the Club, Miss S. A. Tomkins, as a friend of her early days in the little village in which both she and Hon. Mr. Ferguson were born, and the Prime Minister in his opening sentences alluded to the old-time cordiality between the two families and his pleasure in accepting Miss Tomkins' invitation to address the club during his stay in the city. Members and friends of the society who took advantage of the occasion numbered nearly one hundred and fifty people, who listened with intent appreciation to the concise, eloquently-worded and forceful address by Hon. Mr. Ferguson, who commented at its conclusion on the quality of interested attention accorded him by his audience.

"In this year of celebration of the Diamond Jubilee of Confederation", said Mr. Ferguson, "none should be at a loss to say something about Canada. We should thrill with pride at the advancement we have made since that time. There have been three or four periods in our development, and there have been two phases to those periods. The romantic days of discovery and exploration were those when was envisioned the part that the great structure between the Atlantic and the Pacific would one day play in the world's history, a vision that has been borne out by later developments.

Different Standards Today.

"In the early days of Canada, men's minds were devoted to the larger field of national development, and we had men with whom we cannot compare today, who had to struggle against insuperable difficulties and who were compelled to endure all kinds of hardships in laying the foundations solidly and well of our national structure. Those were

(Continued on page 4.)

CHILDREN FOUND IN FILTHY STATE

Children's Aid Society Officer Reports Matter To Board.

CLEAN-UP ORDERED.

John Edgar, superintendent of the Children's Aid Society, told the board yesterday afternoon at its meeting in the council chambers of conditions he found in a city home which he described as most filthy. On Saturday he visited the home and found a mother and three small children. The children were so dirty he couldn't tell what they looked like. Two of the children were outside playing and the third was found upstairs on a stretcher. He asked the mother if she had any soap and water and she said yes, but she did not have time to wash her children.

Three or four bottles were lying on the floor and everything was in a very dirty condition. "I have been in dirty homes but nothing ever like this one," said Mr. Edgar. He gave the mother until Thursday to clean up her children, and if she did not do it he told her he would start police court proceedings.

President Dr. Blagrave welcomed Mayor Denne and J. A. McNabb, two new members, to the board. A communication was received by the secretary telling the board that the late G. W. Powell had left $100 to the Society in his will. Mr. Edgar was asked to write a letter of appreciation to Mrs. Powell.

Commandant Ham was made a member of the Board and Mrs. J. J. Lynch will take the place of Mrs. Hodgson, who is soon to leave the city.

The following accounts were passed: F. C. Weber $1.40, E. L. Payne $2.48, Bell Telephone $3.95, C.P.C. $18.45, R. Denne $6.75, T. Gilgour & Sons $7.78, Kingan Hardware 35c., Peterborough Examiner $3.95, Frank Dawson $5.70, C. W. Wiggins 25c., Grant & Thorpe $1.20, R. J. Soden $2.50, R. Neill $15.66, Dickson Dry Goods $9.00, C.P.C. 6.30, H. J. Boyle $5.64, Brown's Hardware 45c., P. Black $42.04, Jordan Bros. $6.00, John Edgar $20.91, Telephone $3.95, R. J. Sutherland $1.75. Total $176.46.

The following Christmas cheer money was received: Eastern Star ladies $3.09, Thomas Tanner $5, Memorial $3.00, Mrs. J. Edgar $2.00, City Treasurer's office $25.00, E. A. Peck $2.00, Dawson Kennedy $5.00, I.O.D.E. Peter Robinson $10.00, Orange Lodge $21.15, J. Hamilton $5.00, Mr. Irwin $25.00, Mrs. Miller $2.00, Tea at Shelter $8.00, Moose Club $4.00, Father Phelan $5.00, Graduate Nurses $4.50. Total $129.74.

About five million trees have to be cut each year to maintain telephone and telegraph lines.

ONE OF GUESTS.

HON. R. B. BENNETT,

Newly chosen leader of Opposition in Federal House, who was one of the guests of honor at Conservative gathering held in Canadian Legion Hall.

TRAIN KILLS NORWOOD BOY

Ashley Rogers Jumps Off Truck Right in Front of Train.

DEATH INSTANTANEOUS.

NORWOOD, Jan. 18. — Jumping from a truck in front of the C.P.R. Montreal-Toronto passenger train at the Havelock Road crossing just inside the limits of Norwood village yesterday afternoon, Ashley Rogers, 16, son of Mr. and Mrs. John Rogers, of Norwood, was instantly killed. The lad, with another boy, Wilson Webb, was riding on the back of a Hydro truck. The driver apparently did not hear or see the train until crossing the track right in front of it. His companion shouted then and the Rogers boy, apparently excited, jumped off. The truck crossed the track in safety, but the boy was struck on the head and died instantly.

It was reported by others in the neighborhood that the train had whistled loud enough to be heard in the centre of the village. Coroner Dr. Carleton is investigating.

Jury Empanelled.

Jury empanelled shortly after the accident by coroner, consisting of John McConnell, Richard Innis, Charles Copen, Richard Dean, William Stares, William Parcels and William Beckett, viewed the scene of the accident and took measurements, then adjourned to meet again on Monday, January 23, at 2 p.m., in the Town Hall. The conductor of the train was Duke Carmichael of Toronto.

This is the same crossing where George Barrie of Birdsall, was hurt in November last.

BIRTH.

SHADGETT — At the Nicholls' Hospital on Jan. 17, 1928, to Mr. and Mrs. R. Shadgett—a son.

PRESBYTERIAL REPORTS GIVEN BY SECRETARY

W. M. S. Societies of This District Have Exceeded Their Allocation.

GIVINGS INCREASE.

Regret Expressed That Lindsay Presbyterial Is To Be Split This Year.

The third annual meeting of the Lindsay Presbyterial of the Women's Missionary Society of the United Church of Canada commenced a two-day session in St. Andrew's United Church yesterday afternoon, with an attendance of about one hundred and fifty delegates from the district, and a large number from the United Churches of Peterboro. The president, Mrs. R. G. Lawlor, B.A., of Norwood, presided.

The afternoon session commenced with a devotional service led by Miss M. Dickson of Peterboro, Mrs. J. Forbes Allen leading in prayer. The delegates were given a very cordial welcome to the convention by Mrs. C. H. Edwards. In a short address she recalled the beginning of this great missionary adventure. As far back as 1825 a small group of women in Prince Edward Island organized the first women's missionary society, out of which has grown the great army of women who are to-day sacrificing time, talent and money in the winning of souls for Christ, the work that comes nearest His heart. In closing, Mrs. Edwards said that the past three or four years had been times of celebration of many different kinds, but that the new year called for a new life with truer ideals of service.

Mrs. W. G. Dunoon of Lindsay, on behalf of the visitors, replied to the greetings, which she said had really begun at the station, continuing at the church door and later at the table. As this is the last time of meeting as the "Lindsay Presbyterial," Mrs. Dunoon regretted that the "powers that be" thought it necessary to make the change, as they had all worked so harmoniously together. "We have won many friends whom we will remember long after the Presbyterial has been divided, so the work has not been without avail," she said. A cordial invitation was extended to the new Peterboro Presbyterial to come to Lindsay to attend the branch meeting to be held there in the near future.

Mrs. W. H. Morton, Peterboro, the recording secretary, gave a very comprehensive outline of the minutes of the last annual meeting and of the three executive meetings which were held during the year.

The following committees were then appointed:

Courtesy Committee: Mrs. Dr. Irvine, Lindsay; Mrs. Frank Riches,

(Turn to Page 11, Please)

Ontario Premier And Federal Chief Tell of Efforts

Province Building For Future in Educational and Health Work, Mr. Ferguson Declares—Party's Work For Canada Set Forth.

HON. M. BENNETT ARRAIGNS KING GOVERNMENT FOR FAILURE TOO DEAL WITH IMMIGRATION PROBLEM

Canadian Legion Hall Crowded For Annual "At Home" of Women's Conservative Club—Many Take Opportunity to Meet Party Chieftains—Dance Follows.

Conservatives of Peterborough and district and many others who are not Conservatives packed the Canadian Legion Hall to hear the leaders of the party, the Hon. G. Howard Ferguson, Prime Minister of Ontario, and the Hon. R. B. Bennett, leader of the Opposition in the Federal House, who were speaking at the fourth annual "At Home" of the party. An outgrowth of the meeting was the compilation of a list of about one hundred young people who are willing to join a Young Conservative Association at a meeting to be held in two or three weeks.

Mrs. Howard Fallis, President of the Women's Liberal-Conservative Association under whose auspices the affair was held, presided, and in her introduction dealt on the privilege it was for Peterborough people to have the two leaders present, in view of the great demands made on their time. She was sure that they would agree, because of the persistent way in which she had kept after them to get their promise, that "the female of the species is more deadly than the male."

The Hon. Mr. Ferguson was the first speaker, and his genial manner and the humor with which his speech was interspersed delighted his audience. He was greeted with the singing of "For He's a Jolly Good Fellow," when he had been introduced by Mrs. Fallis as a leader "who never avoids an issue, who stakes his political life on a firm stand on his principles, and really leads his party."

Mr. Ferguson's introductory remarks to the effect that the people had not come to hear him but a greater than he, somewhat rebounded on himself when Mr. Bennett ejaculated "Hear! Hear!" to the delight of the audience, but the speaker called attention to the fact that Mr. Bennett was the only one to say so.

The Premier dwelt for a few moments on the good effect the ladies have had on politics since they have been given the franchise, raising the moral tone, and congratulated the men on being privileged to attend mixed meetings which he considered of great value. He expressed his pleasure at being able to discuss public matters at such a meeting, stating that more and more he is encountering serious interest in the problems of the country.

Helping the Farmer

The necessity of providing better facilities for the agricultural residents of the province was first taken up by Mr. Ferguson, who said that unfortunately a feeling of difference has grown up. The farm dweller must have all the conveniences of his urban neighbor, he stated. The province is trying to help him by highways to draw the people together and extending the Hydro-Electric lines out into the country. With these things the advantage is on the side of living in the country and if his wife would let him he would move back to the farm, he declared.

There is another side to be emphasized. A farmer cannot be expected to stay on the farm unless he is profiting. He should be helped and educated and his children should have the same advantages as those in the cities. In fact, the man who goes out and colonizes land on the outskirts of civilization is entitled to more than the man in the centre of population.

"It is one purpose of the education department of the province to do this. In fact, that is what induced me to take the department," said the Premier. "I have been accused of trying to run the whole government, but I have found that I can run a very small part of it. That part of it I do run I want to do well. Since becoming Premier I have been trying to see that the boys and girls have a chance in the world."

"In the urban communities what has been done? We are trying to link them up with highways and provide cheap power so that they can have street railways if they want to run them. (Laughter.) We want to build up in this Ontario great industrial populations to create a demand and a market for the products of the farm. In no way can we have sound development unless we look after both sides."

Health Investment.

The premier turned to other things looked after by the province, which "cost money but are good in-

(Continued on Page 7.)

GIVES ADDRESS.

PREMIER FERGUSON,
One of the speakers at the fourth annual "At Home" of the Conservative party, held last night.

CHURCH SHOWS GAINS IN 1927

Annual Vestry Meeting Reports at All Saints' Are Encouraging.

OFFICERS ELECTED.

The annual vestry meeting of All Saints' Church was held on the evening of Monday, January 16, with Rev. J. Douglas Paterson presiding over an unusually large and enthusiastic gathering of the congregation. The financial reports showed a deficit of over $900 on general maintenance account, but this was counter-balanced by the very large amount received and paid off the mortgage which still stands against the church. During 1927 the sum of $2,650 has been paid off the mortgage, leaving $3,650 still to be raised before the church is clear of debt. Approximately $10,000 has been paid off in the last two years, and an effort will be made to clear off the balance as quickly as possible.

Missionary giivng has reached a new high level, and it was pointed out that three former workers in the parish are now in the mission field. One is in the Diocese of Saskatchewan, one in the Diocese of Brandon, and a lady is working as nurse in the Grenfell Hospital at Port Harrington, on the Labrador coast. One other young lady is in training in the Church of England Deaconess Home for missionary service.

The various organizations reported on their activities, and each one reported progress and a balance on the right side for future work. The report on the Sunday School was particularly good, and the applause given to Mr. J. Price and Miss Cairns, who submitted the secretary's and treasurer's reports showed how much the work of the school was appreciated.

The rector read a very lengthy report and forecast, and urged that the year 1928 should be marked by the achievement of three objectives: (1) The entire wiping out of the debt on the church and subsequent consecration of the fine building; (2) establishing of the general finances on a strong position; (3) a special effort to erect in All Saints' Church a suitable memorial to the men of the congregation who died in the Great War.

(Turn to Page 11, Please)

THREE FACE MURDER CHARGE

Accomplices of Betty Landsiedel, Alias Chambers, Held on Serious Charge.

SEEK BOGUS HUSBAND.

CHICAGO, Ills., Jan. 18 (Canadian Press).—Three persons were formally charged yesterday with the murder of Betty Landsiedel of Detroit, alias Chambers, alias MacDonald, and a few days ago found the end of her ten-year-old butterfly path in a mesh of electric light wire and adhesive tape which strangled her in her luxurious North Side hotel apartment.

They are Doris Hemphill, formerly of Estherville, Iowa, alias Marion Kirk; Charles H. Oleson, alias Jimmy Kirk, alleged bigamous husband of the girl, and Roy Miller, formerly chauffeur for the butterfly.

Oleson was identified yesterday by Mrs. Hattie Oleson as the husband who left her March 15, 1925, the day their baby was born. The identification was corroborated by Mrs. Marie Franks, her mother.

From a tentative investigation of the Landsiedel girl as the "White Diamond" leader of a nation-wide gang of diamond thieves, the police yesterday dropped to an appellation of shoplifter. The case was struck a hard blow Monday when it was revealed that recently the girl actually had paid more than $2,000 cash for two diamond rings.

Miss Hemphill confessed that she was a shoplifter trained by Betty.

The police still sought Gordon Chambers, youth who recently posed as the husband of Betty.

HIGHLIGHTS IN TORONTO'S TRAGIC MURDER

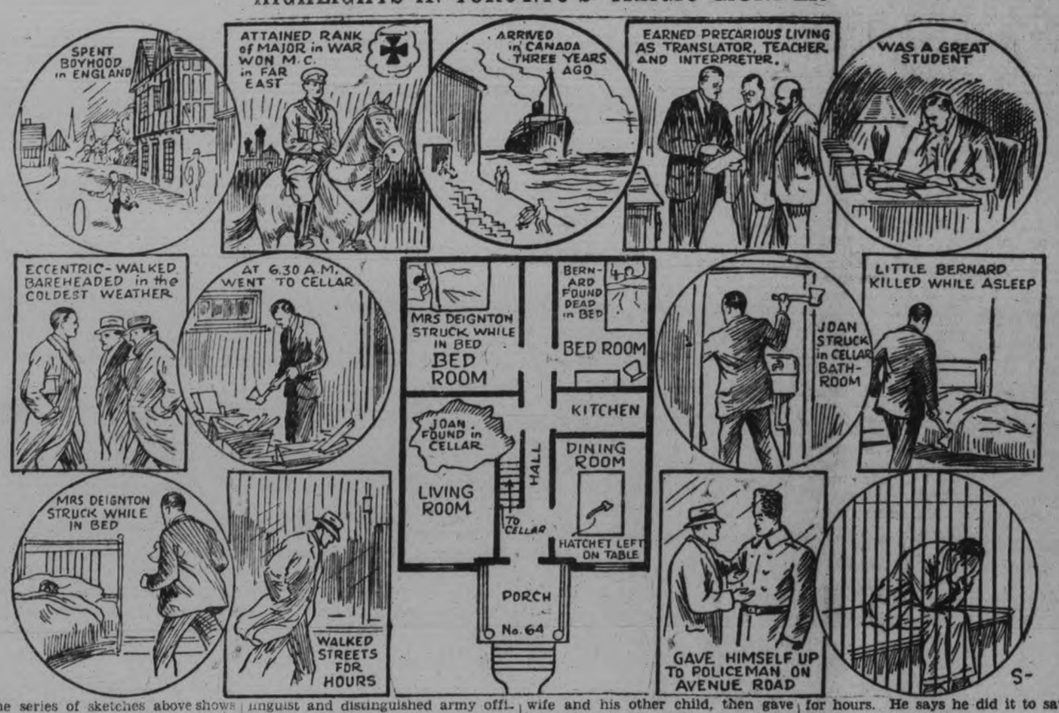

The series of sketches above shows the stages in the career of George Deignton M.C., of Toronto, noted linguist and distinguished army officer, who slew his young son with a hatchet and seriously injured his wife and his other child, then gave himself up to the police after wandering around the streets of Toronto for hours. He says he did it to save them from poverty.

FIVE SCHOLARSHIPS FOR AGRICULTURISTS

Offered With Object of Assisting Graduates From Canada's Agricultural Colleges.

OTTAWA, Ont., Jan. 18 (Canadian Press).—With the object of assisting graduates from Canada's agricultural colleges, particularly those who wish to go on to higher post-graduate work and incidentally to help in keeping pace with the increasing number of scientific discoveries in the world of agriculture, five scholarships are to be awarded, valued at $600 each.

The scholarships, which are the gift of a prominent Toronto commercial organization, are available to graduates of Canadian universities who are members of the Canadian Society of Technical Agriculturists, a body which comprises practically all those who successfully negotiate the regular degree courses in the Dominion. The awards will be made by a committee appointed by the society at its next annual meeting, such body to include a representative of the donors.

Progress Being Made.

It is pointed out that information is now reaching Canadian farmers through a great variety of channels. Progress is being made in farming methods; but as the level of farmers is raised new and more complex problems present themselves. This means that further information must be forthcoming. Much of this information can only be obtained through the efforts of highly trained men. In this connection it is felt that Canada should make every effort to have her own young men assist in this work rather than see them go to positions outside the country and the scholarship idea is one of the best means of overcoming this difficulty.

The scholarships are tenable to any agricultural college in Canada offering post-graduate work.

OBITUARY

MADOC, Jan. 18.—John McCoy, Sr., died on Monday night at the home of his son, Isaac, in Madoc Township. He had reached the ripe age of 82 years, and leaves a grown-up family of nine children, five sons and four daughters.

The sons are Tom, of Niagara; Isaac, on the old homestead; Robert and William of Madoc Township, and Percy of Madoc Village, of the Provincial Police Force. The daughters are Mrs. George Burnside of Madoc Township; Mrs. Sim. Fox, Madoc Village; Mrs. Charles Doughty, of Madoc Township, and Mrs. Allen Smith of Prince Edward County.

Interment will take place in Allen Settlement Cemetery.

With a brilliant green hood, blue upholstery, and a body in red and fold stripes, a new car has been built gor the Emir of Kane, a Nigerian chief.

ENO for fitness

IN life, as in sport, staying power counts for as much as skill in the game. And on what does endurance depend more than on fitness and sound health?

The very key rule to health is to avoid internal sluggishness. That is where ENO's "Fruit Salt" has its place. ENO keeps waste and stagnation out of the blood stream. It cleanses, purifies and invigorates. So let ENO—first thing every morning—be your unvarying rule, just as it has been with experienced people for the past sixty years. *They* know that there is no substitute for

ENO'S "FRUIT SALT"

Sole Representatives for North America:
Harold F. Ritchie & Co. Ltd., 10-18 McCaul Street
TORONTO

Prepared only by J. C. ENO Ltd. 8

In Peterborough Churches

THE SALVATION ARMY.

The local corps of the Army was visited this week end by Colonel R. Henry, the chief secretary of the Canada East territory, a man of wide and varied experience in Salvation Army circles, having at various times been connected with the field work; as an officer on the training garrison, on editorial work in Australia and New Zealand, and during the war he was a chaplain to the New Zealand forces. From the end of hostilities he has been engaged in administrative offices and his short sojourn in the city was full of interest to the local corps. At the Men's Bible Class on Sunday afternoon Alderman R. Cotton prefaced the Colonel's address with remarks of welcome to the city on behalf of the City Council.

Taking as his subject, "Remember Jesus," and reading 2 Timothy, chap. 2, Colonel Henry in the evening service said: "Away down in the Andes, those rocky heights of Southern America, beyond the snow line, there stands to this day a colossal statue of Jesus Christ. Why there? you say. Few people will ever see it. Many years ago between two of the republics of that country there was strife and contention on the question of the boundary line, and by mutual agreement the leaders accepted the suggestion that the late King Edward VII act as arbitrator and on his decision each pledged his word that there would be no further dissension, and to celebrate the event, a statue of the Prince of Peace, Jesus Christ was erected.

"What a wonderful figure, and He requests we remember Him. Paul in the chapter I read, pleads with Timothy that he remember Jesus in spite of all he hear. He who was of the House of David.

"When on earth He became man, stooping to the lowest depths, fully understood the cares and woes of man, was tempted as we are tempted. Think of His life, how meek, yet majestic, tempted, contradicted, reviled, accused as a 'wine bibber,' but through it all remained unruffled. In Him the children found a friend; to the poor He appeared as a peasant, yet majestic at all times.

"Picture Him asleep in the little boat on Galilee, around Him the disciples bailing out the water, their dire extremity as expressed in the cry, 'Master we perish,' and then standing looking the wind in the face and commanding the waves to cease and suddenly there was a great calm.

"Again the trembling woman who touched the hem of His garment, fearful lest the crowd should see her action but how tenderly He recalled her that she might look into His face and be fully healed.

"Mary and Martha with Jesus at the tomb of Lazarus, and their suggestion that it was useless to have come now their brother had been many days dead, but with what majesty He stands and calls to Lazarus to 'comeforth.'

"When Pharisees and Sadduces in the terrible Passion week in the judgment hall did all possible to provoke they were unable to disturb His serenity and He came through the conflict a conqueror. We think of His death, a unique death, one of many crucifixions that had taken place, so why unique? Did not the prophet Isaiah in the 53rd chapter of that book say 'He would make His death with the wicked?' David foretold of it—prophet and psalmist alike. He Himself told His disciples that He would die on a cross in Jerusalem and all through His life He steadfastly set His face to that objective, and when the Roman soldiers crucified Him He prayed 'Father forgive them,' and the veil of the temple was rent in twain.

"But remembering His death with what joy we must remember His resurrection. That the angel did roll away the stone, that the body that was inanimate became a risen Christ. That is the centre of our religion, the kernel. Eleven times He was seen before His ascension, by the women, by Peter, by the disciples who told Thomas, who doubted and then Jesus came to them again and called to Thomas to feel the sword thrust and the nail prints, and His wonderful message, 'Blessed are they who believe yet have not seen.'

"Remember Jesus. He who became the servant of all, died and rose again and has taken His place at the right hand of the Father, the ruler and governor, a wonderful personality, able to sympathize and console, and it with us at all times. Remember His salvation. He came to save, to redeem, to bless every son and daughter of man with restoration to peace, and to give the gift of eternal life. To-night He stands at the door of your heart and begs admission. Do not let the clash and glamour of the world, the tinsel and paltry things of life, attract your attention from that voice. Though your sins be as mountains and inquities separate you from God, remember Jesus came to restore you to perfect peace."

HOSPITAL BOARD HOLDS MEETING

Richard Hall Re-elected Chairman—Statement Shows Good Year.

BALANCE ON HAND

The annual meeting of the Nicholls Hospital trustees was held in the Dominion Bank Board room on Monday Jan. 16 1928, at 4 p.m.

There were present: Robert Fair, E. B. Fowler, B. F. Ackerman, J. J. Turner, V. Eastwood, Thomas Brown, H. J. McCannan, Dr. J. McCulloch, W. Langford, and His Worship Mayor Denne.

On motion Mr. Ackerman took the chair.

The minutes of the last annual meeting were confirmed.

The secretary - treasurer John Crane presented the statement of receipts and expenditures for the statutory year ending Sept. 30, 1927, as follows:

Receipts.

Bal. forward	$ 1857.83
Pay patients	50083.51
Municipal patients	3752.00
Peterboro City grant	3200.00
Provincial grant	3406.20
Interest on endowment	12057.91
	$74357.27

Expenditures.

Dietiary	$15284.59
Drugs and surgical	7933.41
Furniture, bedding, etc	8485.57
Fuel	7288.44
Light and power	1535.75
Water and ice	550.00
Hay, straw, etc	200.00
Taxes and insurance	519.73
Ordinary repairs	3523.97
Printing, postage, etc	690.42
Salaries and wages	24776.73
Miscellaneous expense	838.14
Interest	1138.69
	$72765.94
Bal. on hand	1591.33
	$74357.27

Balance Sheet, Sept. 30, 1927.

Cash on hand	$ 1591.33
Accounts receivable	3500.00
Inventory, supplies	4000.00
Endowment	$220000.00
Plant and equipment	63650.00
Real estate and buildings	187587.00
	$480328.33
Revenue and expenditure	$ 1591.33
Reserve for depreciation	9600.00
Assets	469137.00
	$480328.33

The report was received and referred to the city auditor.

The election of officers was then proceeded with and resulted as follows:

Chairman: Richard Hall.
Hon. Sec.: B. F. Ackerman.

As a number of the trustees are eligible for re-election by their respective churches this month the appointment of committees was laid over until the next meeting.

What You Want in the WANT ADS

Dull, listless, out of sorts, feeling half-sick

IS it a cold coming on? Is it over-eating or what can it be? Probably it is Nature warning that your system is not functioning properly.

When you feel this way you should follow the treatment that has helped many, many other people. Even two weeks of it will make a difference in the way you feel.

A prominent New York physician says, "When my patients have that dull half-sick feeling I always prescribe Nujol and recommend at least two weeks' continued usage. Why? Because Nujol absorbs and clears away the toxic intestinal poisons that in most cases are the cause of the trouble. Further, Nujol is absolutely harmless and can be taken by young babies or old people."

Not like medicine

Nujol contains no drugs or medicine. It's a natural substance unlike anything else. Can't hurt you. Others have benefited from taking it, why not you? This remarkable product is sold all over the world. Go to any druggist, get a bottle of Nujol and see for yourself what it will do. Only—don't delay. Do it now. Insist on the real Nujol. Perfected by the famous Chemical Products Division of the Standard Oil Company of New Jersey. Look for the Nujol bottle with the label on the back that you can read right through the bottle.

ASK ADJUSTMENT CREAMERY TARIFF

Annual Convention of Canadian Produce Association Brought to Close.

MONTREAL, Que., Jan. 18.—(Canadian Press.)—Following an address by Edward Hallman, Toronto, in which conditions facing the butter producers of the Dominion were discussed, the annual convention of the Canadian Produce Association, at its final session yesterday passed a resolution asking the Dominion government to adjust the creamery tariff to afford protection to the producers "who are finding it increasingly difficult to compete with imports from the southern hemisphere."

Mr. Hallman blamed a large part of the problem, which he said was facing the butter producers, on the tariff rates which, he held, permit the importation of cheap butter. He made special reference to the trade agreement with Australia. He claimed that butter came into Canada from Australia and sold at a price sometimes lower than that for the Canadan product. He drew a comparison with the butter industry in the United States which, he said, was protected by a high tariff and as a result business was good though prices were higher.

Certified Before Shipping.

The convention also passed a resolution recommending that cream and milk exported from Canada be pasteurized in Canadian plants and certified before being shipped out of the country. Another resolution urged the Dominion government to establish a poultry bureau for research and study of all problems pertaining to the industry.

A great part of the convention session yesterday was taken up with a discussion of a definition of a fresh egg. A resolution was passed advocating a change in the regulations under the live stock and live stock products act to provide that a fresh, No. 1 egg, may be sixty days old provided it has been in storage.

E. J. Smith presented a paper in which he declared there had been much bootlegging of eggs outside the strict interpretation of the law.

Dr. J. A. Ruddick, dairy commissioner, Ottawa, in a paper suggested that Canadian produce men should capitalize the special quality of Canadian cheddar cheese. He charged that Canadian cheese exporters had "fallen down badly" in the cars of cheese. Too little attention was paid he said, to temperature levels.

W. S. Cameron, Toronto, was elected president of the Association for the coming year. H. S. Clemes, Toronto, became the junior past president; J. A. Caulder was elected first vice-president; A. Linoges, Montreal, second vice-president; Jas. T. Madden re-elected secretary-treasurer and P. W. McLagan, Westmount, Que., was elected representative to the National Dairy Council.

PLANE WRECKAGE FOUND.

CHARLOTTETOWN, P. E. I., Jan. 18.—(Canadian Press).—A piece of an airplane wreckage, picked up on shore at Cavendish recently, has arrived here. It is 54 inches by 45 inches and is painted an orange-like color. This bit of wreckage, the third to have been found at different places along the shore of Prince Edward Island within the past three weeks, is undoubtedly part of an airplane wing.

RADIO PROGRAMS

WEDNESDAY, JANUARY 18, Headliners.

Eastern Time
6.30 p.m.
WTIC (535.4m) Sea Gull Dinner Group.
7.00 p.m.
WCAU (260.7m) Club Madrid orchestra.
8.00 p.m.
KVOO (349.6m) Hyechka club.
8.30 p.m.
KVOO (348.6m) Bess McLennan Hughes and artists.
9.00 p.m.
WCFL (491.5m) Art Bilquist, songs.
9.45 p.m.
KTHS (384.4m) Mrs. Gulnn Massey, pianist.
10.00 p.m.
WHAM (280.2m) Eastman School of Music recital.
WJR-WCX (440.9m) Joe Higgins' old time song revue.
WLS (344.6m) U. of Chicago choir.
10.45 p.m.
WLS (344.6m) Hockey game, Blackhawks-Detroit.
12 mid.
KOIL (319m) Ambassadors.
KPO (422.3m) Abas string quartet.

Regular Wednesday Features
Eastern Time
CFCA Toronto, Can. (356.9m) 7 p.m. orchestra; 8.30, program.
KDKA Pittsburgh, Pa. (315.6m) 7.30 p.m. program.
WBAL Baltimore, Md. (288.5m) 8, ensemble; 10, dance music.
WBZ Springfield, Mass. (333.1m) 6.30 p.m. ensemble; 10.35, orchestra.
WEAF New York, N.Y. (491.5m) 7.30 p.m. musicale; 8.30, organ masters; 9, Ipana Troubadours; 9.30, Goodrich Silvertown Cord Orchestra; 10.30, grand opera; 11.30, orchestra.
WEEI Boston, Mass. (508.2m) 8 p.m. program; 10.30, cruising the air.
WFI Philadelphia, Pa. (485.3m) 7.15 p.m., questions.
WGBS New York, N.Y. (348.6m) 6.30 p.m., entertainers.
WGR Buffalo, N.Y. (302.8m) 7.45 p.m. piano lessons; 8, orchestra; 11.05-12, mid. music.
WGY Schenectady, N.Y. (379.5m) 9.30 coffee hour; 10, studio program.
WHK Cleveland, O. (265.3m) 6 p.m. serenaders 8, music; 10.15, orchestra.
WJZ New York, N.Y. (454.3m) 8 p.m. Champion Sparkers; 8.30, Sylvania Foresters; 10.30, orchestra.
WLW Cincinnati, Ohio (428.3m) 7.30 p.m. farm radio council talk; 10.01, organ; 11, orchestra.
WMAK Buffalo, N.Y. (545.1m) 6.15 p.m., dinner music; 8, band; 9, Columbia chain; 11.05, Silver Slipper.
WTAM Cleveland, O. (389.8m) 6 p.m. orchestra; 7, talks; 10.30, studio program; 11, orchestra.
WWJ Detroit, Mich. 352.7m) 6 p.m. dinner concert; 8-10.30, WEAF; 10.30, organ.
Central Time.
KYW Chicago, Ill. (526m 9, musicale; 10.32, Serenaders.
WEBH Chicago, Ill. 365.6m) 7 p.m. orchestra; 9-11, program; 12, revue.
WGN Chicago, Ill. 416.4m) 2.30 musicale; 10.10, "Sam 'n Henry"; 10.20, Music Box; 10.40, melody time.
WHT Chicago, Ill. 305.9m) 8.30 p.m. musicale.
WLIB Chicago, Ill. (416.4m) 7-7.30 p.m. program; 11-12, Hoodlums; 12, dance music.
WLS Chicago, Ill. (344.6m) 7.30 p.m. Shakespeare; 9, choral music; 10, Hodge Podge; 11-12, popular program.

"SALADA" ORANGE PEKOE BLEND TEA

Like the most luscious apples, "SALADA" Orange Pekoe Teas are grown close to the frost belt—high on tropical mountains—that is why the flavour is so delicious. Sealed—pure—no dust—43c per half-pound. Sold everywhere. Ask for it.

TACIT PROMISE READ IN SPEECH

President Coolidge Offers Leadership Toward Pan-American Solidarity.

HAVANA, Cuba, Jan. 18.—(Canadian Press).—A canvass of opinion by the Associated Press correspondent showed in general that listeners to President Coolidge's address at the opening of the Pan-American Conference, at which he said that international helpfulness is the policy of his country, read in the speech a tacit promise of United States co-operation and of leadership towards the ideal of Pan-American solidarity and mutual help.

Cavan

CAVAN, Jan. 18.—Messrs. Lang and Tinney shipped hogs from Cavan station on Monday. The price paid was eight cents.

The feeding of hogs has not been profitable this season, and farmers seem to be getting rid of them as quickly as possible, judging from the fewer numbers being kept over. They will soon be scarcer and perhaps the price may be better.

Next Sunday evening in Cavan United Church the service will commence with a song service.

The annual meeting of Cavan Church will be held in the basement of the church at eight o'clock.

The Cavan Women's Institute will meet at Mrs. Richard Matchett's home on Thursday afternoon. A full attendance of members is requested.

Mr. Barker is working in the General Motors, Oshawa.

Mr. Harold Hunter has been home from the West for a visit with his father, Mr. A. Hunter.

Miss M. Matchett, Pontypool, spent the week-end at her home in Cavan.

Perspiration Odour so unpardonable so easy to banish

What quality is so attractive as personal charm . . . . and what social fault so obnoxious as perspiration odour.

Every person perspires, of course. It's natural, it's healthful. Physicians say the perspiration of the average person measures between one and two pints daily. Nature takes this way of ridding the body of impurities through the millions of tiny pores of the skin.

But perspiration need not be objectionable. Lifebuoy Soap, used in the bath, banishes the odour. Lifebuoy's creamy, mild lather not only cleanses, but also purifies the pores—antiseptically—and keeps them sweet, open and breathing.

To Keep Well
Drink plenty of water, perspire freely and banish perspiration odour with Lifebuoy Soap.

Make sure of avoiding the needless social error of perspiration odour. Use Lifebuoy Soap, for hands, face and bath.

Low in price—wonderful in results.

L.B.83

LIFEBUOY Health Soap
Purifies and Protects
Lever Brothers Limited
Toronto

Financial News and Views

Latest Comment on Grain and Industrial Markets. — Closing Quotations on the Principal Active Stocks.

F. G. Oke and Company say:

TORONTO, Jan. 18—An announcement of great interest to those interests in Canadian mining has been made by Mining Corporation regarding the right of Mining Corporation shareholders to participate in the new offering of Hudson Bay Mining and Smelting Company, Limited, which owns the Flin Flon properties. Besides a very substantial cash payment, Mining Corporation is to receive 150,000 shares of Hudson Bay Mining and Smelting Company, Limited for its 15 per cent interest in Flin Flon. As a result, Mining Corporation is offering to its shareholders the right to subscribe to one share of Hudson Bay Mining and Smelting Company, Ltd., at $15.00 per share for each ten shares of Mining Corporation held. Hudson Bay Mining and Smelting Company, Limited, is capitalized at 2,500,000 shares of no-par value of which the Whitney interests together with Mining Corporation's 150,000 shares are to receive 1,000,000 shares as the purchase price of the property.

This morning shares of Sherritt-Gordon were called for trading on the Standard Stock and Mining Exchange and if this morning's market action of a rise from 6.75 to 7.30 per share, is an indication, shares in this company may be expected to prove a very popular issue. Rights have also been announced regarding Sherritt-Gordon. Shareholders of record January 34th, 1928, have the right to subscribe to one share of treasury stock at a price of $4.00 per share for each six shares of Sherritt-Gordon held. Subscription of $2.00 per share must be made on or before February 1st, with the balance spread over a further six months.

Although Wright-Hargreaves continued to decline in price, news was received early this morning that exceptionally high grade ore had been located on the 1,625-foot level with values over $50 per ton. Also that the 1,700-foot level was developing in a like manner. In view of these developments, it seems as though speculators would not go far wrong to purchase Wright-Hargraves at the comparatively low prices.

As a whole the mining market was patchy this morning but underlying conditions appeared more promising.

A late report from the north states that cross- No. 4 is now 51-feet from the foot wall of the drift and is in ore all the way with the face still in ore. Samples of Abana ore are being taken across the various sections of these ore bodies which show changes in the mineralization and these will be forwarded for assay.

Thursday will be the last day to buy Amulet and participate sells exrites on Friday 20th.

(Quotations over Stobie-Forlong & Co. Wire).

(2.30 p.m. Quotations)

CANADIAN STOCKS.

	High	Low	Close
Asbestos	33½	..	..
Abitibi	150	..	..
Brazilian	215	..	..
Bell Phone	160	159	160
Int. Nickel	92¼	91	91
Ind. Alcohol	37	..	..
Can. Pacific	209	208	208
City Dairy	52	..	..
Dom. Stores	109½	109	109½
Hiram Walker	65	64	64
MacKay C.	115	..	..
Brit. Amer. Oil	38½	37	37⅞
Seagram	25	..	..
Imperial Oil	62	60½	60¾
Int. Petroleum	40	38⅞	39¼
Shredded Wheat	74	72	72
Massey Harris	42¼	41½	41⅝
Brompton Paper	57	55¼	56¼
B.C. Fish	11	..	..
Canada Bread	165	..	..
City Dairy	52	..	..
Maple Leaf Mill	125	..	..
Imperial Tobacco	10½	10¼	10¼
Alberta & Pacific	60¼	59	59
Coast Copper	60	55	58
Hunts	43	..	..
F. N. Burt	69½	69	69½
Page Hursey	96½	94¾	95
Cosmos	24	23	24½
Cockshutt Plow	121	113	120
Christie Brown	118	117	117½
Carlings	39	38	39
North. Bakeries	45¾	45	45
Canada Malting	37	36¾	37
Builders Products	37	35½	35½

(Quotations over F. G. Oke and Co. Wire).

MINING STOCKS.

	Bid	Asked
Abana	335	340
Aino	30	31
Amulet	470	475
Area	22	23
Ajax Oil	59½	60
Argonaut	27	28
Aconda	31	31½
Amity	36½	38
Bidgood	91	92
Beaver	202	203
Bedford	45	46
Barry Hollinger	101	102
Capital	17½	18
Central Manitoba	176	180
Capital Rouyn	14¾	15
Crown Reserve	58	59
Coniagas	475	..
Columbus Kirkland	7	7½
Corona	11¾	12
Castle Trethewey	70	74
Chaput Hughes	14	14½
Stadacona	16½	17
Dome	1275	1300
Duprat	8	8½
Federal	70	70½
Grover Daly	12½	13
Goldale	42½	43
Gold Hill	34½	35
Granada	29	30
Goodfish	60	60½
Hollinger	1785	1790
Howey	160	161
Jackson-Manion	80	81
Keeley	67	..
Kirkland Hunton	20	21
Kirkland Lake	243	244
Kootenay Florence	31	31½
Lebel Oro	52½	53
Lake Shore	2595	2600
Laval-Quebec	23½	24
McDougall	52	52½
Mocassa	49	50
Malartic	73	73½
McIntyre	2770	..
Millcrest	7½	8
Mining Corp.	480	485
Noranda	2175	2180
Nipissing	580	585
Newbec	45	46
Pioneer	51	52
Pawnee Kirk	69	70
Potter Doal	18½	19
Premier	240	245
Ribago	17	18
Sylvanite	345	348
Sudbury Basin	1360	1375
San Antonia	46½	47
Towagmac	375	380
Teck Hughes	985	990
Tough Oak	67	67½
Treadwell	2625	..
Vipond	65	66
Wright Hargreaves	570	575
Sherrit Gordon	725	740
Sudbury Mines	31	32
Bathurst Mines	34½	35

Wheat Values Fall, Following Liverpool

CHICAGO, January 18 (Canadian Press). — With Liverpool quotations showing a decline whereas an advance had been looked for, wheat values here averaged lower early today. The announcement that Argentine vessel rates were reduced was construed as a bearish factor. Opening at ½ off to ⅛ up, Chicago wheat subsequently underwent a moderate setback. Corn, oats, and previsions were relatively firm, corn starting unchanged to ¼c to ⅜c decline, but later scoring a raise.

Opening prices were: Wheat, March 129⅝, May 130½. Corn, March 91, May 93. Oats, March 55¼, May 56¼.

Drive On Rail Shares Unsettles New York

NEW YORK, January 18 (Canadian Press). — A sudden "bear" drive against the railroad shares, which touched off a number of "stop loss" orders, unsettled to-day's stock market. The reaction came after an opening display of strength in which Public Utilities had taken a prominent part. Trading continued relatively dull, however, with indications that the day's total would again fall below 2,000,000 shares.

The raid on rails probably was inspired by the belief that holders of those issues were becoming discouraged over their lethargic market action during the past few weeks. Chesapeake and Ohio quickly broke five points, Canadian Pacific 3⅜, and New York Central, Frisco Common, Reading, St. Louis, South-Western, and a few others sold down two points or more.

The weekly steel trade reviews were optimistic in character. Iron Age stating that finished steel requirements are not only growing in volume, but are becoming better balanced. United States Steel Common nevertheless sank below 144 to a new low on the current down swing.

Cockshutt Plow's Gain Features Weak Market

TORONTO, Jan. 18. — (Canadian Press.)—Cockshutt Plow was an active and strong feature of an otherwise depressing list on the Toronto stock exchange to-day. This stock sold up eight points at 120½. Most other issues sagged, except Christie Brown, which gained a point at 118, and Canadian Oil with point gain at 54. The most active stock was British American Oil, which lost a half at 37½. International Petroleum, only slightly less active, lost the same fraction at 61. The Canners issues and Massey Harris, International Nickel, Building Products, Seagram and Imperial Tobacco all lost fractionally. Shredded Wheat suffered another two point recession at 72. Liquors showed some firmness, with Carlings gaining to 38¾, Malting to 37, and Walker to 65, all fractional advances.

Few Mine Stocks Make Gains To-day

TORONTO, Jan. 18 (Canadian Press).—A few strong spots cropped up in the market on the Standard Mining Exchange today, but the majority of the list appeared hesitant. Mining Corporation advanced on the news of the participation of shareholders in Flin Flon rights. The close was around 4.75. Nipissing sold up to 5.80 for a gain of some fifteen points. Bidgood firmed up to over 90 following its break to the low 80's yesterday. Barry Hollinger, Beaver, and Kirkland closed firmer. Howey was down slightly, finishing around 162. Premier came up five points at 240. Further weakness was displayed in Wright-Hargreaves, the issue closing at 5.65 bid after selling during the morning at 5.60. Central Manitoba was up to 1.78. Sudbury Basin was firmer.

Bathurst Mines made its appearance on the listed, and Sherritt-Gordon on the unlisted for the first time today. Sherritt advanced to close to 725 after beginning at 675.

THREE MEN GIVEN FOUR-YEAR TERMS

Go To Penitentiary For Series of Robberies at Brantford.

BRANTFORD Ont., Jan. 18. Canadian Press. — Four years in the penitentiary was to-day imposed on Charles and Cecil Brazier and Leslie Brewerton, the "unholy three," who pleaded guilty to a total of 48 charges of auto theft and breaking and entering stores. The sentence is to be concurrent with two years previously given.

GIRLS' AUXILIARY ELECTS OFFICERS

Mrs. W. Hepburn Elected President By St. Luke's Branch.

The annual meeting of the Girls' Auxiliary of St. Luke's Church was held yesterday afternoon when reports were given showing a very satisfactory year just ended and a good balance on hand. Refreshments were served at the conclusion of the business session when the following officers were elected: Honorary President, Mrs. H. Butcher; President, Mrs. W. Hepburn; Vice President, Miss Clemena Long; Secretary, Miss Maudie Joyes; Treasurer, Miss Madeline Wheeler; Dorcas Secretary, Miss Irene Whittaker; Organist, Miss Clemena Long; Convenors Refreshment and Program committees: Miss Queenie Hope and Miss Army Doupe.

SPIES GUILTY COURT DECIDES

Two Men Sentenced To Ten Year Terms For Seeking Plane Plans.

SOVIET BLAMED.

LONDON, January 18 (Canadian Press). — George Hanson, a German, and Wilfrid F. McCartney, said to be an Irish-American, charged with espionage in behalf of Soviet Russia, were found guilty to-day by a jury in Old Bailey Court.

They were sentenced to ten years' penal servitude each.

The men were specifically charged with attempting to collect information about the British armed forces, particularly about the Royal Air Force. So important did Attorney-General Hogg regard the evidence introduced that he asked that the public be excluded from the trial.

During yesterday's session in camera, the Attorney-General showed documents to the jury, including a questionnaire dealing with the plans of the Air Force. He said that this document could only have been composed by a group of persons familiar with their subject, such as the war staff of some foreign Power.

Throughout the trial the Government contended that Soviet Russia was responsible for instigating the conspiracy to obtain Great Britain's military information.

PREMIER VISITS NORMAL SCHOOL

Addresses Pupils Briefly and Hears Them Sing Choruses.

HISTORY NEARLY READY.

One of the visits made by Premier Ferguson in the course of a busy day yesterday was to the Normal School where he spent a brief space of time in the afternoon speaking a few words in the auditorium to the pupils who sang two choruses.

Mrs. W. R. Morris who had a brief conversation with the Premier after his speech to the Women's Canadian Club in the afternoon was told by him that the new History text book for use in the province's schools which has been looked forward to with interest is nearing completion. The proof sheets have been submitted to the Prime Minister and read by him. He characterized the new History as a "fascinating tale."

POLICE BATTLE WITH SUSPECT

Port Colborne Man Resists Officers On Alleged Liquor Raid.

FREE FOR ALL FIGHT.

PORT COLBORNE, Ont., Jan. 18.—(Canadian Press.)— After a twenty minute police battle to enter his residence, George Rutka was finally arrested last night on a charge of resisting arrest. When police visited his home on an alleged liquor raid, Rutka refused them admission and the raid turned into a free-for-all. The officers emerged from the fray with numerous bruises and scratches but with their man. Chief of Police Davis was badly bitten and suffered bruises to both hands and face.

DEANERY CHAPTER MEETS ON FRIDAY

Interesting Papers To Be Read at Meeting of Anglican Clergy.

An interesting programme has been arranged for the Chapter meeting of the Rural Deanery of Peterborough, which will be held at St. John's church, on Friday next.

In the morning the members will hear a Greek paper on the New Testament by the Rev. T. J. O'Conor-Fenton, Norwood, and in the afternoon, the Rev. Major F. J. B. Belford, ex-M.P.P., Codrington, will read a paper on "The Church and its relation to the Language Problem."

The newly appointed Finance Commissioner of the Diocese, A. H. Cuttle, will also give an address.

There will be a service in St. John's church at 8 p.m. the preacher for the occasion being Rev N. C. Wallace of Campbellford. The Rural Dean, Rev. C. A. G. Spence of Apsley, is expected to preside at the meeting of the Chapter.

January Weather

The mild January weather this year seems to be an ever popular subject for conversation and writing. It may therefore be of interest to know that, according to data in a diary kept by Mr. Thomas H. Blanchard of this city, while living in the Belleville district, the January of the year 1906 was very much warmer and milder than this present season. There were very light snowstorms followed by rain, throughout the entire month. Golfing and boating were the leading sports in the absence of snow.

On the twenty-first of the month the thermometer registered 60 deg. above zero in the shade, and the average temperature for the whole month resembled that of April rather than January.

This same diary also contains data for the following year, 1907, which shows that the winter season was very long and very severe, the ground being covered with snow from the first of November to the middle of April.

APPEAL BEING HEARD.

Oshawa C.A.S. Official Appeals From Conviction and Sentence.

TORONTO, Jan. 18 (Canadian Press).—Argument commenced in the First Divisional Court today on the appeal of Harley Elliott, Superintendent of the Children's Aid Shelter at Oshawa, from his conviction and sentence to three years in penitentiary for an unnatural offense against a 13-year-old boy, a ward of the society. T. N. Phelan, K.C., acted on behalf of the appellant. It was pointed out that the offense was alleged to have occurred in May, 1924, in the course of a motor trip to Lindsay, but that the charge was not tried until November, 1927.

The appellant's contention was that the charge was a "frame up" out in reply to a question from Sir William Mulock, the appellant's counsel admitted there was no evidence of ill will.

ANNOUNCEMENT :

F. G. OKE & COMPANY

MEMBERS STANDARD STOCK EXCHANGE
MEMBERS MONTREAL MINING EXCHANGE

In order better to serve the interests of our rapidly growing clientele in Peterborough and surrounding territory, we are pleased to announce the Opening of a Branch Office at

172 CHARLOTTE ST.
Peterborough
PHONE 2593

This Office is equipped with Board Rooms, direct Wire connections with Head Office in Toronto, and can offer Unexcelled Service in the execution of orders on the Mining Market.

Head Office: 34 King Street East, Toronto.
Branch Offices: Barrie, Kitchener, St. Thomas, London, Orillia, Windsor

33-18

DISTRICT C.G.I.T. CONFERENCE HERE

Girls From City and Outlying Points Meet in Peterborough Jan. 27.

A meeting of the Girls' Work Board was held on Monday evening to arrange for the district Canadian Girls in Training conference to be held in Peterborough, January 27 to 29. Representatives from each of the following churches were present: George Street, St. Paul's, Trinity, At. Andrew's Mark Street, St. James' and the Y.W.C.A. Miss Leta Brownscombe, president of the Board, outlined the program of the conference, which will include sessions on Friday evening, Saturday morning, special recreation Saturday afternoon, a banquet, and evening session on Saturday, and a closing meeting and ceremony on Sunday afternoon at 4.15.

The registration fee, which includes the banquet, is 50 cents for girls and $1.00 for leaders. Any 'teen age girl or leader of girls' work may register and attend all sessions. The Saturday evening and Sunday afternoon sessions will be open meetings and parents and friends are invited. Delegates are expected from Lakefield, Port Hope, Millbrook, Lindsay, Grafton, and Woodville, as well as from the Peterborough churches. Registrations should be in by Monday, January 23, and may be left with Miss B. Whitfield, registrar for the conference, or at the Y.W.C.A.

The organized groups of Canadian Girls in Training in Peterborough will have charge of the following parts of the program: Brief talks by the girls on "The Spirit of C.G.I.T. in our Homes, Schools, Churches, and Community," a pageant "The Gate of the West," a story, and a quartette.

Miss D. Davidson was appointed convenor of arrangements in connection with the conference church, and Miss Gladys Coon, convenor of the Banquet Committee. Miss M. Elliott and Mrs. J. McKone will have charge of the publicity, and Mrs. McKone, Mrs. Laing, and Miss H. Spencelly the billeting and reception. Misses Dudgeon and Rose are arranging for the Saturday afternoon entertainment.

Twenty-five of these C.G.I.T. district conferences are being held throughout Ontario this winter, and it is hoped that through meeting together the 12,000 Canadian Girls in Training of the Province will receive stimulus and be strengthened in their aim, "the fourfold spiritual development, spiritual, intellectual, physical, and social, of every girl."

Miss Edith Sinclair, one of the girls' work secretaries of Toronto, will represent the Provincial Girls' Work Board, and be the speaker of the conference.

KNOX CHOOIR MEETS.

Stanley Willis Elected President at Annual Business Meeting.

Knox Church held its annual meeting with A. Pitchford as presiding officer. The elections resulted as follows:

Honorary President—Rev. Mr. McDonald. President, Stanley Willis; Vice President, Miss Annie Crocker; Secretary, Mrs. A. P. Huffman; Treasurer, Arthur Pitchford; Social Convenor, Mrs. E. Wood; Gown Committee, Mrs. C. Scholey, Miss May Pollock; Librarian, Arthur Armstrong; Assistant Librarian, Tom Allan; Convenor of Welfare Committe, H. McCannon.

The secretary's report on membership attendance was worthy of note, being an increase over the previous year and the treasurer's report was also very gratifying.

The Past President, H. McCannan, congratulated Mr. Devey on his success as organist and choir master, and thanked all who had assisted in any way during the year just ended.

CHANGE OF VENUE REFUSED BY JUDGES

Against Law To Transfer Hotelling Hearing From Flint, They Say.

FLINT, Mich., Jan. 18.—(Canadian Press.)—The disposition of the case of Adolph Hotelling, confessed slayer of five year old Dorothy Schneider, suddenly became a matter of mystery to-day with belief growing that he would be returned to Genesee county, Flint, for Circuit Court hearing. Hope of a change of venue so he could plead guilty in another county faded when two Genesee judges declared a transfer could not be granted under the laws.

The efforts of Governor Green to have Hotelling tried outside the county as a precaution against a recurrence of mob violence hit a snag to-day when Circuit Judge Fred Brennan came out against the plan.

Judge Brennan, from whom permission to hold the trial elsewhere must be obtained, said to-day he saw no necessity for such a move and that he was opposed to putting the county to the extra expense involved. Governor Green was indignant when notified of Judge Brennan's stand and declared it woud be foolhardy to invite more rioting by the prisoner's presence here.

TALKS ON FLOWERS AT ANNUAL MEETING

W. H. Young and A. E. Prest To Address Horticultural Society.

The annual meetings of the Peterborough Horticultural Society are invariably of real interest to many citizens who will learn with pleasure that the annual general meeting of the society has been set by the executive for Friday, Jan. 20, at 8.00 p.m., to be held in the council room of the Chamber of Commerce.

Addresses on floriculture will be given by W. H. Young, proprietor Ingledean Gardens, 592 Chamberlain street, Peterborough who will speak on Roses, and Arnold E. Prest, 342 Lansdowne street, Peterborough, who has chosen as his subject, "How and when to plant Gladiolo."

In addition to the above subjects "Roses" and "Gladioli," those in attendance at the meeting will be in a position to answer any questions on the general subjects of vegetable and flower rearing.

In view of the attractiveness of the programme for the annual general meeting, Chairman Lacheur anticipates there will be a very encouraging attendance. Members are also invited to suggest activities for the Horticultural Society, from which with additions, a programme of work for 1928 may be formulated.

For The Memorial Park Fund

The Women's Patriotic League of Ashburnham Presents
THE MUSICAL COMEDY REVUE,

"Leave It To Gloria"

Grand Opera House
Friday & Saturday Evenings
January 27th and 28th

114 IN THE CAST—18 MUSICAL NUMBERS—15 SNAPPY DANCES—GORGEOUS COSTUMES — NOVEL EFFECTS AND A LAUGH A MINUTE.

Reserved Seats—50c, 75c, $1.00—may be secured from Members of the League and at Jack Primeau's Store.

The Most Astounding Crime in a Generation

A girl of uncommon loveliness. . . A product of the Bohemian demi-monde of Broadway, a scintillant figure who seemed somehow to typify the gaudy and spurious romance of transient gaiety. . . .

Never was there a case more baffling, more contradictory, than the slaying of the beautiful Margaret Odell, whom men called "The Canary."

Usually detectives are baffled by mysterious disappearances—cases where there is evidence of a crime but no body. In this case, however, there is apparently a body without a crime.

It is a stupendous plot!

If you missed the opening chapters, call at The Examiner Office and get the back numbers. The third chapter appears today, with a synopsis.

DON'T MISS THIS STORY!

The Examiner

PHONES—Editorial 1601. Business Office 1600. Private Branch Exchange to all Departments.

The Examiner is a member of the Audit Bureau of Circulation.

The Daily Examiner, published every lawful evening by The Peterborough Examiner, Limited. Office, 419 George street. $6.00 per year, delivered in city; out-of-town subscribers, by mail, $4.80 a year.

The Weekly Examiner published every Thursday. Subscription price, $1.50 a year.

U. S. REPRESENTATIVES

Special U. S. Representatives—W. H. Stockwell, 629 People's Gas Building, Chicago, Ill.

New York—Chas. F. Miller, 225 Fifth Avenue.

Advertising Rates on application.

R. M. GLOVER, Managing Director.

WEDNESDAY, JANUARY 18, 1928.

THE GAS PLANT.

In the steps that it is taking to fully investigate the revenue, expenditure and value of the local gas plant the City Council is proceeding on sound business lines.

It is possible that the purchase of the gas plant and its operation as a municipal utility might be a good thing for Peterborough provided the price was reasonable, but the Council is quite justified in endeavoring to secure as complete and as accurate information as possible.

At present all that is known is that the utility showed a working surplus of $45,000 in 1925.

The Council wants the returns for the past two years, an independent audit of the books and permission for a valuator to go over the plant, and if the Hydro-Electric Commission of Ontario is considering the welfare of the people of Peterborough it should agree to meet the municipal government in these requests and supply all the desired information.

When the cards are all on the table there will be a chance to intelligently discuss the advisability or otherwise of Peterborough taking over the plant.

STRENGTHENING THE BOARD.

The decision of the Peterborough Board of Health to seek legislation at the coming session of the Legislature amending the Public Health Act so that the Board of Education and the Separate School Board may be empowered to appoint representatives to municipal Health Boards, is founded on common sense.

Most certainly, those bodies which have in their charge the education of the city's children are directly interested in health matters and should have representation upon the Board of Health.

The latter organization would have its hands strengthened by the addition of members bearing a mandate from the educational bodies, and the result should be decidedly beneficial to the whole community.

The Board of Health should be a bulwark for the city against disease.

Its work is of great importance, and it is well that its membership should be representative and composed of men who are sincerely interested in the problems that come before the Board.

The School Board representatives, realizing the importance of health work in connection with children, would undoubtedly be capable of excellent service.

PAYING FOR SERVICE.

With Premier Ferguson's theory that Government services should be paid for by those to whom those services are of the most advantage, there is little to find fault.

It is sound and business-like, and The Examiner hopes with Mr. Ferguson that the time will come when it will be possible to lift the burden of taxation from the shoulders of the average citizen and place it upon those who get the most benefit out of the services that must be provided by the Government.

The cost of Provincial highways, for example, is a load that bears heavily upon the counties.

The twenty per cent. of the cost of construction and maintenance of such highways that has to be paid by the counties represents a serious drain upon the municipal treasury; in the case of Peterborough County it means five mills of taxation—and there is reason to question whether the rural taxpayers who have to meet this levy get an adequate return from the taxes they pay.

Certainly the Provincial highway into Peterborough does not benefit many of the citizens of the county to the extent represented by a five mill levy.

With the Premier's theory in smooth working order the cost of the highways would be paid for to a great extent by the people who most use these roads through an adequate gasoline tax.

That would ensure the greatest contributions being made by those who receive the most benefit, and that is a principle that is logical and equitable.

IT PAYS.

The efforts of the Trent Waterway Development Association, the Chamber of Commerce and other organizations to attract more tourists into this district received considerable impetus yesterday by reason of the importance attached by Premier Ferguson to the stimulation of tourist traffic.

Mr. Ferguson in his address to the Rotary Club stressed the fact that eight and a half million United States visitors came into Ontario last year, and in addition to the great stimulus to business generally as a result of the money spent by these tourists, there was another great benefit in that many visitors acquired summer homes here.

The Premier felt that these investments would increase in the future, and that the presence each summer of so many United States visitors owning their own summer homes on Ontario's lakes would mean increased prosperity to everybody.

That is an angle of the tourist traffic that has perhaps not been stressed as much as it might have been, and it forms another argument in favour of concentrating attention upon the attraction of more visitors into our own particular district.

Every family from over the border which buys Ontario property and lives on it two or three months each summer is an asset of real value to the district in which it locates.

Local organizations are justified in using every effort to bring in tourists—the returns are large and sure.

The tourist traffic pays handsomely.

NOT JUSTIFICATION.

That the young bank bandit, Johnson, was intoxicated when, with a companion, he entered the premises of the Canadian Bank of Commerce, King street east, held up the staff at the point of a gun and removed $23,000 from the vault, is a point his counsel seems intent upon establishing. But whether he was or was not would seem to be unimportant. That he was intoxicated to the point of insensibility, as his counsel claims, is a charge scarcely borne out by the evidence. Witnesses have told that he went about his grim task methodically and other witnesses have narrated how this "insensible drunk" ran three city blocks, climbed fences and dodged through alleys, after being struck a vigorous blow on the head with a hammer. The law holds, however—and properly—that intoxication is not a mitigating circumstance when the intoxicated one commits a criminal act. Gunmen, engaged in robberies and hold-ups, quite often ply themselves with liquor or "dope" to give themselves the "Dutch courage" required to commit their crimes. If, after drinking to steel themselves to the immediate job at hand, they could fall back upon the plea of intoxication, it would be farcical justice, in truth. The bandit, Johnson, is a presentable young man, clean-cut, and apparently of more than average intelligence. It is said that he comes of a highly respected family in Toronto. He says that he has been taught his lesson and is sincerely sorry for his part in the hold-up. If he is sincere, he can yet become a useful member of society after he has paid his debt. No matter how long the sentence he receives, he can thank his lucky stars that he escaped the gallows. The gun he leveled repeatedly at his pursuers only had to be discharged once and he would have found himself in a position infinitely worse than his present plight. The dispatch with which the police, with the assistance of civilians, effected arrests in this case should be a warning to other youngsters contemplating careers of crime.—Hamilton Spectator.

THE FINANCIAL WEST.

The impetus given to the Canadian West by good crops and prosperity has meant an increase in its financial power. It still takes, in even greater degree than the rest of Canada, the part of a borrower. But eastern lenders are finding increased difficulty in getting high yields on investments in the West. The good times have not only enabled farmers and other borrowers to pay off part of what they owe, but have also given many others a surplus for investment.

This development is but a part of the growth of the West towards economic maturity. Its production grows more complex, and now includes quite a variety of manufacturing. There is plenty of water power in Manitoba and British Columbia, and Alberta has big coal deposits. These are essentials to industrial development. The West has a variety of raw materials, and, on the demand side, the market is bound to grow.

During the past year an increased interest in local industries showed not only the growing financial power of the Canadian West, but also the confidence of these new capitalists in their own territory. This confidence has not been shaken by real estate booms, by oil booms or by Bingo mines.—The Monetary Times.

FITNESS FOR HIGHER EDUCATION.

School Inspector Putnam of Ottawa says that in the secondary schools of Ontario there are too many boys who are wasting their time because they are unfitted for higher education, and are there merely because of parental pride.

"Many an honest working laborer looks upon the school as an open door which will lead his son into a promised land where the hands will not be soiled by soot or grime or blistered by monotonous toil. The son, except in rare cases, sacrifices the fair chance, wastes three or four valuable years, acquires habits that unfit him for the work he really could do well, and ends up an unskilled adventurer who tries many things and succeeds at none."

There is, of course, no reason why the son of a laborer should not become a good lawyer, doctor, preacher or teacher, or why culture should be withheld from those who work with their hands, and we do not suppose the Inspector would deny that. But the trouble arises from people who have no particular desire for culture and who pursue their studies in a listless way, receiving little if any benefit themselves and taking attention which ought to be given to real students. The listless ones are apt thus to acquire habits of giving only half their minds to their work, which must tell against them when they go out into the world.

In recent years attempts have been made to remove this difficulty by institutions which give instruction in other than the old traditional lines—agricultural colleges, schools of commerce and technical schools. Many clever youths who would regard language and literary studies as dry are keenly interested in mechanics, and can obtain a practical training as well as a measure of general culture by an education of that kind.

The desire of parents to give their children the best possible opportunities for education is laudable, but it ought to be accompanied by careful observation of the manner in which the opportunities are being used. One who is clearly idling away his or her time, or has no aptitude for learning, ought to be taken away from school, whether the father is a laborer, a professional man, or a man of business.

There is another factor in the situation which educationists cannot control. That is a false philosophy of life, which attaches a higher social value to what are called white-collar occupations than to mechanical callings. This is quite a different thing from love of learning or from respect for scholarship, and it may influence people who seldom open a book, while it is not uncommon to find a mechanic or a working farmer who is a reader and has a wide range of intellectual interests.—London Advertiser.

EDITORIAL NOTES AND COMMENT.

Even if Premier Ferguson didn't mention it yesterday, you had better get those new automobile markers without delay.

The Conservative "at home" was so successful that it could not possibly have been planned by the Board of Strategy.

Up to the present the Seymour ghost has refused to do his stuff for the press. What a chance for publicity that spook has thrown away!

Centralization is the theory of municipal civil service as practised in Stirling. The duties of electrician, sanitary inspector, cow bylaw officer, village engineer, caretaker of the opera house and truant officer are all looked after by one official. The chief of police probably fills the rest of the civic positions.

The Premier's warning that a higher gasoline tax is coming should occasion no surprise. The only wonder is that the increase is not to be made this year.

Peterborough's Exhibition Board holds its annual meeting Friday, facing one of the biggest years in the history of the organization.

The City Council is wise in taking a stop, look and listen attitude in regard to the purchase of the gas plant. The proposition requires careful investigation.

When a woman reaches the limit of her argument she gets angry.—Chicago Daily News.

CATTLE, GRAIN AND PRODUCE

TORONTO LIVESTOCK.

TORONTO, Jan. 18.—Trade slow with the heavier runs this week. A shade better feeling for the choicest top butcher steers and heifers, the market generally steadying at a total decline of about 50 below last week's best.

Fat cows 25c lower.
Choice butcher bulls steady.
Lambs and calves steady.

Receipts.

Union Stock Yards—Receipts, 1,275 cattle; 349 calves, 1,127 hogs, 520 sheep and lambs.

Heavy steers, choice	$11.00 to $11.50
Butchers, choice	10.00 11.00
do. fair to good	8.50 9.50
do. common to medium,	6.00 7.00
do. heifers	8.00 9.50
Baby beeves	9.00 10.00
Cows, fat, choice	7.00 8.50
do. canners, cutters	2.50 3.50
Bulls, butcher, choice	6.50 8.00
Bolognas	3.50 4.00
Feeders and shortkeep.	8.00 9.50
Stockers, good	6.00 6.75
Calves, choice	13.50 15.50
Springers, choice	90.00 110.00
Milkers, choice	80.00 100.00
Lambs, choice	13.50 14.00
Buck lambs	9.00 10.00
Hogs, f.o.b. thick smooth	7.50 7.75
Hogs, selects, f.o.b.	8.00 8.25
Hogs, off cars, selects	9.00 9.15

MONTREAL GRAIN AND PRODUCE

MONTREAL, Que., January 18 (Canadian Press). — The foreign demand for Canadian grain continued quiet here yesterday, and the volume of business was small. Outside of a little inquiry from local buyers for oats for direct shipment from Fort William and a small trade passing on spot with country merchants, the domestic grain market was without any new feature to note. Prices were steady.

The trade in spring wheat grades of flour was dull, but prices were firm. On the other hand the winter wheat market was moderately active and prices were unchanged.

A feature of the millfeed trade was the further inquiry from United States buyers, but owing to the limited quantities available the volume of business was curtailed. The local demand was fair, and the undertone was firm. The demand for standard grades of rolled oats was fair and prices were unchanged.

An unsettled feeling again prevailed in the egg situation, and it was reported yesterday that some dealers were cutting prices for fresh extras one cent per dozen, and storage extras one to two cents per dozen. This was attributed to the large receipts and the limited demand. The receipts were 1,948 cases.

Only a small volume of business was done in potatoes, and prices were unchanged.

Car lots of Prince Edward Island Green Mountains were quoted at $1.15 per bag of 90 pounds; Prince Edward Island Whites at $1.05 per bag of 90 pounds; New Brunswick Green Mountains at $1.00 per bag of 90 pounds in bulk; and New Brunswick White potatoes at 95c per bag of 90 pounds in bulk, ex-track.

A very firm feeling prevailed in the market for imported beans at the late advance quoted, but the volume of business was small. Car lots of choice white hand-picked sold at $2.80 per bushel, ex-track, and broken lots at $2.90 per bushel, ex-store.

The demand for butter was confined to small lots, and there was no change in prices. The receipts were 42 packages.

The trade in cheese continued slow, but the undertone remained steady. The receipts were 308 boxes.

Montreal Quotations

Oats, Canadian Western No. 2, 78½c.
Oats, Canadian Western No. 3, 74c.
Oats, extra No. 1 feed, 72c.
Flour, Manitoba spring wheat patents firsts $7.90.
Flour, Manitoba spring wheat patents seconds $7.30.
Flour, Manitoba spring wheat patents strong bakers, $7.10.
Flour, Winter patents, choice, $5.90-$6.00.
Rolled oats, bag 90 lbs., $3.85
Bran $34.25.
Shorts $36.25.
Middlings $44.25.
Hay, No. 2, per ton, car lots, $13.00 to $13.50.
Cheese, finest Western, 19c-19½c.
Butter, No. 1 pasteurized, 35½c-36c.
Eggs, storage extras, 41c-43c.
Eggs, storage firsts, 40c.
Eggs, storage seconds, 33c.
Eggs, fresh extras, 51c-52c.
Eggs, fresh firsts, 50c.

LOCAL HOG MARKETS.

Live hogs, thick smooth, $8.00 cwt.; select graded, $8.50; dressed hogs, head on, $14.00; head off, $15.00 cwt.

CHICAGO CATTLE

CHICAGO, January 18 (Canadian Press).—Cattle, 9,000; best fed steers, $18.50; bulk, $12.50 to $15.50; snappy trade on light yearling heifers, $10.75 to $12.00; largely, $11.50 to $12.50; light veal calf trade, few $13.00, outsiders $14.00 to $15.00.

Was Subject to BRONCHITIS Every Winter

Mrs. Wm. Healey, 524 Hill Street, London, Ont., writes:—"My daughter, aged fourteen, was subject to bronchitis every winter.

"She would cough until she was sore from the exertion.

"Last winter a friend advised me to get a bottle of your

Dr. Wood's Norway Pine Syrup

so I got a small bottle to try and was delighted to find that before she had taken half of it her cough was completely relieved.

"I certainly feel justified in recommending it to those suffering from coughs and colds."

Price 35c. a bottle, large family size 60c.; put up only by The T. Milburn Co., Limited, Toronto, Ont.

Shriners Get Together Nearly Killed Him

Mr. H. H. Paradise, New York City, writes—"Los Angeles was selected for the Shriners' Get-together in 1925, and I joined them. My bowels did not move daily, and I became constipated: sick headache, indigestion, followed by a dull, lazy, achy body feeling put me in bed and I nearly died. A brother Shriner insisted upon giving me your CARTER'S LITTLE LIVER PILLS. My only answer is they saved my life." All Druggists. 25c and 75c red packages.

Hogs, 65,000; top, $8.40 paid for few selected hogs 200 to 210 pounds; all weights 160 pounds upward to $8.35; bulk good and choice 180 to 300 pounds, $8.20 to $8.35; practical late top, $8.25; light lights and pigs very uneven; pigs on catch-as-catch-can basis from $6.50 to $7.50 largely; upward to $7.75 paid for selected strong weights; most 140 to 160 pound averages, $7.75 to $8.20; bulk packing sows, $7.00 to $7.35; few best kinds, 350 pounds down, $7.50.

Sheep, 13,000; better grade lambs, all weights, 15c to 25c higher; plain kinds less active steady to strong; top, $13.50; bulk 83 to 90 pound lambs $12.85 to $13.35; most 95 to 98 pound averages, $12.50 to $13.00; plain medium weights and good to choice 100 pound averages, $12.25; 82 to 95 pound Colorados, $12.50 to $13.25; 100 to 120 pound throwouts, $11.50 to $12.00; light native throwouts, $10.50 to $11.00; few, $11.50; sheep strong; fat ewes largely $6.75 to $7.25; medium to good 64 to 80 pound feeding lambs firm, $11.00 to $13.50.

CHICAGO GRAIN

CHICAGO, January 18 (Canadian Press). — Lively speculative buying and general excellent cash demand, with abnormal weather, hoisted the corn market yesterday to the highest prices since the middle of December. Corn export business from the United States totalled as much as 600,000 bushels, and premiums overtopped any heretofore paid this season.

Closing quotations on corn were firm, ½c to 1¼c net higher, wheat finished ½c to ¾c up, oats at ¾c decline to ¾c advance, and provisions to 10c down.

Seasonably mild temperatures tending to hinder the movement of the domestic crop gave impetus to corn buying yesterday almost from the outset. Moreover, Buenos Aires advices stated that the new Argentine corn crop was deteriorating from lack of rain. Liverpool despatches meanwhile said Argentine offers were scarce, and that Argentine shippers were advancing prices rapidly. A further stimulus was that No. 2 mixed corn at the Gulf of Mexico was commanding five cents over the Chicago May delivery.

Virtually the highest prices of the day in the corn market were current at the close, notwithstanding that rural offerings to arrive here had enlarged somewhat as a result of the bulge in values. Late reports of soaking rains in Argentina were also practically ignored. A counter-balancing influence was a forecast that temperatures considerably above the normal and with mostly clear skies would continue in the Chicago district during the next two or three days.

Wheat market upturns were largely a result of corn strength. Export sales of 500,000 bushels of North American wheat were announced, partly wheat from the United States. On the other hand, beneficial rains were reported in the Texas Panhandle and portions of Oklahoma, but Western Kansas remains dry, and a large acreage of Kansas wheat now appears beyond relief.

Oats met with free selling, although contract stocks of oats in Chicago are down to less than 1,000,000 bushels.

Provisions were easy at the last, reecting weakness of the hog market.

STERLING EXCHANGE.

MONTREAL, Que., January 18 Press). — Sterling exchange rates were quoted here yesterday as follows:

Demand—$4.87⅞.
Cables—$4.88⅜.

A Thought

THE ENCOURAGING SITUATION.

One of the most encouraging and hopeful situations in the business world is that today man stands a better show in his struggle for success when he has a high sense of responsibility to the people who patronize him.

Critical philosophers like Nietzsche, and smart writers of the theorist type who have never had any business experience, criticize and call us "refined business pirates" and "money grabbers," but why listen to their fog-logic? What do they know about business?

Any active, experienced successful man knows that it is much easier to make money out of the trade that is satisfied than it is to try to get profits out of the patrons who refuse to return to a store.

The astounding, amazing achievements in business is not the answer to vicious business plans—it is the reply to our great volume of business.

Fifty years ago the business man had to make big profits on small sales. Today, a narrow margin on a tremendous business is the rule.

The pen-pushers, the pessimistic philosophers and inexperienced professors who hiss and hoot, sneer and jeer at the integrity of big business should take a trip through some of our tremendous plants and learn that it is volume of business, not vicious business practice, that profits both the buyer and the seller.

IS INTERESTED IN LITTLE ONES

(Continued from Page 1)

men of a true national spirit and a great patriotic ideal. We had men then of greater personal force and greater strength of character than we have today, and we had a larger percentage of our public-spirited men interested in national affairs. There are two reasons for this: One is that the most interesting period in the development of a country or a business is its constructive period, when you are building, step by step, its foundation; a huge problem that fascinates and attracts men of breadth and force and capacity. Today, with the rapidity of our expansion, we have a great industrial development and a great commercial enterprise, and this field of commercial life attracts the energies of many of the greatest men of the country. The field of industrial and commercial development has become an active competitive field with the field of public service, and I think it is a matter of serious regard in Canada today, and in this province, that there are not more men prepared to make some contribution to public service and to go into public life; men with the capacity and ability to make real contributions, either in the Provincial or in the Federal fields of activity, because the standards of a nation can be no higher than the standards of the individual citizen of that nation. Today we are lacking in that respect, more than any of the other cultured nations, and I think it is because Canada is a country of commercial opportunities and we are spending most of our time in encouraging and emphasizing the importance of bringing capital here to make the most of our national resources. But we should never cease in trying to make our best people take an interest in national life. Organizations like your Women's Canadian Club can teach our people much of the national life of Canada and the responsibilities of citizenship in a country such as ours."

Pre-Confederation Days.

"Before Confederation, we had an entirely different country. The Maritime provinces were isolated to a great extent and the two provinces of Ontario and Quebec were welded together, while away in the hinterland, beyond the great fresh-water seas, there was a great unknown country. We had great difficulties in bringing about a union between Ontario and Quebec, difficulties that still exist, to some extent; differences in ideals and temperaments, in language and religion and in organization, both social and municipal. The men who wished to effect the union of all the provinces realized that concession, consideration, compromise and toleration were necessary in bringing about that union. They sat down at a table and were able, by such concessions, to write a constitution that is the marvel of the world; one that has stood the test of sixty years without and amendment or interference in any material way. That is an impressive evidence of the public-spirited attitude of those men.

Since Confederation, we have had great men at the head of affairs and we have made great progress under the stirring stimulus of the treasures of history and tradition that come to us from the Mother Nation. For I venture to say that the success of Canada and our high standards of living today and the splendid ideals we have, are the result of our national life having been founded upon and born out of the loins of the British nation. If the time should ever come, which God forbid, that this nation of ours were to lose its connection with Great Britain, on that day begins the disintegration of Canada.

"Consider the commercial side. West of the Rocky Mountains and down to the Pacific Coast, their natural market is in the Orient. But they stay in Confederation because they are imbued with the spirit of loyalty to British institutions and the freedom they enjoy under these institutions. The natural interests of the Maritimes point to trade with Massachusetts, but they too are filled with enthusiasm for the maintenance of a close alliance with the Mother Land.

Material Progress.

"There is nothing new in this sentiment. It has been the view of public men of all shades of politics from Confederation down to the present time. In building up a prosperous country, we require two things; we must have socially and morally a happy people and we must have materially a progressive and successful people. Now, as far as our material progress is concerned, there is no country in the world that can outdistance us in the way of natural resources. Outside of cotton and sugar—and we could grow cotton in Canada—we are practically self-supporting. What we need is more money for investment and development and more people to help carry on our expansion and develop our national assets. We have the greatest transportation system in the world, built, financed and practically paid for by nine millions of people."

"What an amazing development there has been in a few years", said the Premier, referring to changed conditions in the North country within the past few years.

"Today there are 250,000 people north of the Great Lakes in Northern Ontario. They are producing more than one-half the newsprint paper produced on the American continent, which brings about one hundred and twenty-five millions of money yearly to the people of Ontario. Then there are the great mineral resources. We are third in gold production in the world, and we have a monopoly in the nickel output.

Immigration Policy

"What Canada needs and what Ontario needs is an active immigration policy that will bring to us the best type of people and an intelligent appeal to people of other nations to bring money in and help us develop Canada. We must have the proper type of immigrant. If you will take the time to study the social conditions of other lands, you will find that there is no other country in the world where standards are as high as they are in Canada. We think sometimes that we have an excessively high cost of living but that is because our standards are high. If we want to educate our children to dress them properly and give them a pleasant social life we must pay for it. I am strongly in favor of a high standard of life even if we have to pay a little more for our boots and shoes and clothing.

"In our educational institutions we make an appeal for service and the boys and girls are being educated along unselfish lines and trained along the lines of the acceptance of the responsibilities, as well as the privileges of citizenship.

Educational Facilities.

"We are endeavouring to carry education to the most remote sections and to people who labour under the greatest disadvantages. We have an excellent type of school in Ontario, as evidenced by the remark of Lord Haldane, a great educationist, acting as Privy Chancellor and presiding at the Privy Council some years ago, when a school problem came before that body, and who remarked at that time that he knew of no place in the world with such high standards of education as ours in the province of Ontario.

"We try to train our boys and girls in practical ways, as well as ethically and culturally, and we realize that in Ontario to-day there is a large number of boys and girls who are remote from educational centres and who also labor under defects, both physical and mental, which constitute a great handicap for them. One of the most fascinating and interesting phases of the work is the training of the immature or sub-normal mind.

"Away up on the horizon of Northern Ontario, which is four-fifths of the whole province, you find the isolated settlements and the pioneers with their little families, battling with loneliness and lack of educational and social facilities. Then along the great lines of steel—and there are forty-five hundred miles of railway in Northern Ontario—and at the end of every section, there are four or five of these families, the majority being of foreign tongue and birth, bringing up their families in absolute ignorance of the English language and of the ideals of the Anglo-Saxon people. We have started a correspondence course for these people and there is quite a staff in the Department of Education busy educating them by correspondence. You would be amazed at what a simple problem it is, too."

The speaker referred to the prize-winner in one section, an Armenian lad who was given a trip to the Toronto Exhibition and came in to see the Premier, and sat down to write a note of appreciation to Mr. Ferguson, doing it in simple, excellent English after only six months' tuition of this type. The Prime Minister also spoke of the travelling schools operated through the co-operation of the railroads, where cars are fitted up with desks for 16 children apiece and living quarters for the teacher are placed at the end of the coach. He spoke of the two half-breed boys who paddled forty miles down the Albany river, to spend an entire winter in tents pitched near the school coach and take daily lessons, trapping and hunting for their food. After seventeen days of intensive study these two boys were able to indite simply spelled missives.

"Ninety-eight per cent. of these people are foreigners and the only literature their parents can read are the Communistic newspapers which come to them from the Ukraine and from Poland. We want to make these children able to read Canadian newspapers and to imbibe the Canadian national spirit from them, so that they may be moulded into the national life of the Dominion, to salvage these new citizens."

The Prime Minister paid a tribute to the assistance in this endeavor afforded by the MacLean Publishing Company, which had donated a subscription to its magazine to each family whose boys and girls were being taught in this way, so that the children might learn from the illustrations something of Canadian conditions.

"I find this one of the most interesting parts of my work, far more interesting than talking about taxes on gasoline," said Mr. Ferguson.

Other Educational Centres.

Reference was made to the splendid work done at the School for the Deaf and Dumb in Belleville, where lip-reading and watching of throat muscles enables the children to learn to speak as well as normal boys and girls. The girls are taught to be useful. They make their own clothing, are educated in keeping house and in domestic science and along other lines as well.

At Brantford, blind people are taught in music and in piano tuning and in making shoes, developing in them a sense of self-reliance and of self-respect, and impressing upon them a sense of responsibility.

At Orillia, feeble-minded children, with a lower type of intellect or a slower-moving mental machinery than the average boy or girl, are trained in special ways, after tests which place them in tiehtr the "custodial" or "moron" classes. There are about 1,400 scholars of this type at Orillia, with sixteen teachers. The system employed is the same as that used with a weak muscle, working the intellect gradually and not over-feeding it, until results are obtained. The boys do work on the four-hundred-acre farm and here are made the prison uniforms in use in the province. One of the most interesting phases of the work is the culling-out process, when mental reactions to simple tests determine the standing of the pupils.

"This is an intensely interesting work. It involves the human problem and means the salvage of the wastage in our young children. It is better for Ontario to spend a few dollars in reclaiming one of these children than in bringing in a newcomer from some country that we know nothing about. I believe that one of the great opportunities of our educational system in Ontario is to so shape and broaden its activities that every child, no matter what its mental or physical condition, may have at least a reasonable chance to become a useful citizen."

The address of the Prime Minister wes received with renewed applause, and a vote of thanks was moved by Mrs. W. R. Morris, and seconded by Miss M. Archer at its conclusion. Mrs. Morris referred to the fine manner in which Ontario was handling its educational problems, to the way in which the "sting" had been taken out of grammar, by deleting from its study many of the tricky and involved non-essentials which formed pitfalls for scholars of the subject in older days, and to the promise which has been made of a more interesting history text-book.

Miss Archer, referring to the Premier's fear that political life did not now attract men of higher calibre, reassured him by pointing out that in time to come women might take their places.

Miss Tomkins presented the vote of thanks to the Premier, with a few well-chosen words, and also extended an invitation to those present to remain for a few minutes and meet the Prime Minister and Mrs. Ferguson, who accompanied him.

Announcement was made by the president of the visit here on February 24th of Miss Warren, who last year delighted the members of the Women's Canadian Club with her lecture on historical spots in England. The forthcoming address by Miss Warren, "Through the Trossachs and Edinburgh, will be given in the evening at St. John's Church Parish Hall, and will be illustrated by slides, made from pictures by the speaker.

Wise and Otherwise

A psychologist says the modern girl is adept at concealing her feelings. Well, the modern girl surely should be expected to conceal something.

The government wants more college men to take up aviation. Or aviation to take up more college men, it doesn't make any difference.

An arctic explorer says Laplanders rub noses when they meet. Americans rub fenders.

Nature balances things. It is hard for a fellow to keep above suspicion when his stock gets below par.

Don't judge too quickly. It is difficult to get the goods on the modern girl—that is, more than a yard or two. (Copyright, 1928, NEA Service, Inc.)

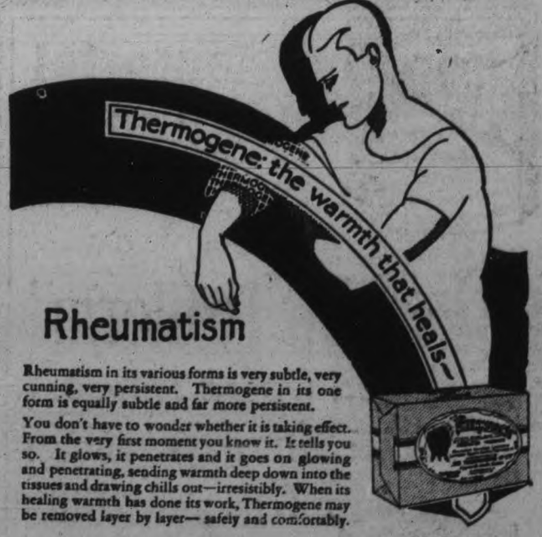

Rheumatism

Rheumatism in its various forms is very subtle, very cunning, very persistent. Thermogene in its one form is equally subtle and far more persistent.

You don't have to wonder whether it is taking effect. From the very first moment you know it. It tells you so. It glows, it penetrates and it goes on glowing and penetrating, sending warmth deep down into the tissues and drawing chills out—irresistibly. When its healing warmth has done its work, Thermogene may be removed layer by layer— safely and comfortably.

THERMOGENE
MEDICATED WADDING
SOLD BY DRUGGISTS EVERYWHERE

Sole Agents for Canada:
Harold F. Ritchie & Co. Ltd., 10-18 McCaul Street, Toronto.

For your health's sake refuse substitutes.
Insist on seeing the name *Thermogene* on the box and the signature—

COLDS ON THE CHEST
LUMBAGO
SORE THROAT
BRONCHITIS
SCIATICA
NEURALGIA
NEURITIS
INFLUENZA
PAINS IN THE BACK

281

WOMEN'S PAGE

PERSONALS

Ladies from Lindsay who were in the city last evening for the installation of officers of the local Rebekah Lodge included Mesdames Millie Marks, M. Thomas, C. Brown, M. Fleck, M. Milburn, M. Pogue, M. Morton and the Misses M. Howe, N. Bolting, N. Oughtred, A. Jalkins, E. McGaughey and E. Golden.

* * *

Mr. Harvey Doney, baritone soloist of Sherbourne Street United Church, Toronto, who is the special artist for the programme of the Women's Music Club on Friday afternoon, will be the guest of Mr. and Mrs. Maurice Park, Rubidge street, during his stay in the city.

* * *

Mrs. Howard Ferguson, who accompanied Hon. G. Howard Ferguson to the city yesterday, was the guest at luncheon and during the afternoon of Dr. and Mrs. J. M. McCulloch, Charlotte street.

* * *

Mrs. M. Mark and Mrs. M. Thomas of Lindsay, were guess yesterday of Mrs. B. Watts.

* * *

Miss Margaret Stevenson, who has been visiting her parents, Mr. and Mrs. A. Stevenson, Aylmer street, for the past few weeks, has returned to Toronto, to continue her study of art.

* * *

Mrs. J. McNevin and Mrs. F. A. Morden, of Reaboro, who are attending the Presbyterial meeting of the W.M.S. in St. Andrew's church, are guests of Mrs. T. Pacey, 585 Aylmer street.

* * *

The Otonabee Chapter, I.O.D.E., is holding a community bridge party, with tea at the Y.W.C.A., on the afternoon of Tuesday next, January 24th.

* * *

Miss N. Harrison has returned home after visiting friends in Norwood.

* * *

Mrs. M. Fleck and Mrs. C. Brown, of Lindsay, were guests yesterday of Mrs. R. Martin.

* * *

The late Dr. Arthur Day, formerly president of the Toronto Academy of Dentistry, whose death took place in Toronto on Monday, is related through his mother, whose maiden name was Gough, with Mrs. Augustus Gough, of Toronto, formerly of Peterborough, and Mrs. B. J. Gough, of Lindsay.

* * *

Mrs. M. Pogue and Mrs. M. Milburn, of Lindsay, were guests yesterday of Mrs. R. Murduff.

* * *

On Monday evening, the A.Y.P.A. of St. George's church held a delightful birthday party in the parish hall. There was a large attendance and much credit for the success of the evening is due the Entertainment and Social committees for their energetic efforts to make it enjoyable. During the evening, instrumental numbers were given by Mr. Alex. Robertson and Mr. J. Cuffe, vocal solos by Mrs. Cooper, Miss M. Scott and Miss I. Parkes, and readings by Mrs. H. E. Connolly. Accompanists were Mrs. King and Miss K. Robertson. Refreshments were served by members of the Social committee.

* * *

Mr. Earl Mann, son of Mr. and Mrs. J. Gordon Mann, left on Friday for Detroit, Michigan.

* * *

Mr. Wesley Dean, of Toronto, is a guest at the home of Mr. and Mrs. W. H. Crawford, Maitland avenue.

* * *

Mrs. H. Morrison, of Lindsay, is the guest of her cousin, Mrs. A. F. Lane, Brock street, while attending the Women's Missionary Society convention at St. Andrew's church.

* * *

Mrs. B. Felson of Windsor, has returned home after spending a month

OLAJEN is not a cure-all, but as a tissue builder and tonic it stands alone. OLAJEN contains vital mineral elements never before combined in such form that they could be assimilated by the human body.
AT YOUR DRUGGISTS
8-121

"See Us and See Better"

Your Eyes

All knowledge is gained through the five senses: Seeing, Hearing, Feeling, Taste and Smelling. The most important of these is Sight. You have only two eyes. If they should fail you, what then?

W. H. LACEY, Optometrist
410 GEORGE STREET
(Opp. Examiner Office)
'Phone 1160
Evening Appointments

DRESS
By MARY MARSHALL

The so-called cummerbund effect is produced in this new frock of navy-blue satin. The glossy side of the material is used for the wide band and the deep cuffs while the dull surface is used for the rest.

New words are coined and old ones are reapplied to new developments of fashion and almost never is any record to be found of where or by whom these applications were first made. I spent some time one day out of sheer curiosity to try and find out the actual source of the word four plus as applied to Englishmen's knickers and after telephoning to everyone I could think of who ought to know I gave it up. I was told precisely what a four plus was and just how it differed from the usual knicker—but "why plus" and "why four"? My supposed authorities neither knew nor cared to know.

At least we have the satisfaction of knowing that bloomers were named after the pioneer suffragist, Amelia Bloomer, though as it happens she was not the first woman to wear 'em. And we know that Teddies were not named after Theodore Roosevelt.

I heard the other day for the first time the word "cummerbund" as applied to women's fashions. Someone spoke of one of the new frocks from one of the prominent French dressmakers as having a "cummerbund effect"—just like that, as if everyone knew just what a cummerbund effect was.

Well, as I discovered, the word is of Persian origin and was used originally in Persia to indicate a wide sort of loin cloth worn by the natives. As used in present-day fashions it indicates a wide straight application of the material extending usually from above the waistline to a little below the hips.

In the frock spoken of this band was made of the shiny side of satin while the rest of the frock save for the deep cuffs was made of the other side. Sometimes, as you know, the cummerbund is made of opaque silk while the skirt portion and bodice above the band are of georgette or chiffon.

But who, I wonder, first called it a cu[illegible]

[illegible]port, N.Y., Buffalo and Peterborough.

* * *

Mr. and Mrs. George Grange, Miss Birdie Robinson, Mrs. M. Milburn, Mrs. Thomas Foster and Mrs. W. F. Milburn were in Cobourg on Tuesday, attending the funeral of their brother-in-law, the late H. R. Sanders, whose death took place on Sunday, following an operation. "Harry" was at one time a resident of Peterborough, being employed in the planing mills, owned by the late J. D. Baptie on Dublin street. Miss Norine Grange and Mrs. M. Williston also attended the funeral of their uncle, the late Mr. Sanders.

* * *

Mrs. F. C. Neal was hostess to the members of the Art Study Club of the Women's Art Association, last evening, when a very interesting paper on "The Romance of the Chinese Rug," illustrated by several pictures of individual ancient Chinese rugs, passed among the members, was given by Miss Grace Reinhardt. The response to the roll call was on Chinese Symbolisms.

* * *

Mrs. E. S. Martin entertained at a small bridge party on Monday evening for Mrs. Mayne D. Hamilton, of Vancouver, guest of Mr. and Mrs. W. H. Bradburn. Mr. and Mrs. Hamilton left to-day for Ottawa to visit friends there before returning to their home in British Columbia.

* * *

At the reception held at the Canadian Legion Hall last evening, attended by the Conservatives of the city, and riding, the guests were received by Hon. R. B. Bennett, K.C., M.P., new Federal leader of the Conservative party, Hon. G. Howard Ferguson, K.C., Prime Minister of Ontario, Mrs. Ferguson, W. H. Bradburn, M.P.P., and Mrs. Bradburn, Mrs. H. T. Fallis, E. A. Peck, M.P. and Miss Peck, and other members of the executive of the Ladies' Conservative Club; Mrs A. Stinson, Mrs. J. Mills, Mrs. J. C[illegible]dland, Mrs. F. Miller, Mrs. C. Wright, Mrs. J F. Strickland, Mrs. H Dunsford. Mrs. S. F. M. Touchburn, Mrs. V. Hamilton, Mrs. B. Skinner, Mrs. A. Craig and Mrs. W. H. Andrews. Later, refreshments were served and a program of cards and dancing enjoyed. Mrs. T. Skinner carried out the arduous duties of convenor of the Refreshment committee in a very capable manner. Excellent music was provided by Logan's six-piece orchestra and the hall was attractively decorated with colored paper streamers and novelty effects. Fifty tables of cards were played, the bridge tables being in charge of Mrs. J. S. Fanning and Mrs. F. Miller and the euchre tables looked after by Mrs. C. Wright and Mrs. L. H. Deyman. Prizes for bridge were won by Mrs. C. L. Brewer and Mr. W. A. Greenslade and for euchre by Mrs. L. H. Deyman and Mr. L. Campbell Before the reception, a beautiful bouquet of roses was presented to Mrs. Ferguson by little Mary Strickland, daughter of Mr. and Mrs. J. F. Strickland, the small girl wearing a dainty pink frock and bandeau.

* * *

Miss Lil Booth and little nephew, Bobby Ainslee, have returned home after a fortnight's visit with friends in Detroit.

* * *

Delegates from the District who have registered for the Third Annual meeting of the Lindsay Presbyterial of the Woman's Missionary Society of the United Church of Canada, include the following with the names of the local ladies who are acting as hostesses: Mrs. H. Irvine of Lindsay, with Mrs. J. E. Adams, Weller street; Miss E. Dunoon of Lindsay, and Mrs. W. G. Dunoon with Mrs. M. Kerr of Gilmour street; Mrs. Werry and Miss O'Neil, Lindsay, with Miss Huffman, Sherbrooke street; Miss Corneil, Lindsay, with Mrs. Gray, 218 Aylmer street; Mrs. Mrs. Lapp, Lorneville, with Miss Clifford 213 Reid street, Mrs Bailey, Lakefield, with Mrs. J. Horn, Simcoe street; Mrs. R. G. Lawlor, Norwood, Mrs. Wm. McDonald, Knox Mrs Robb, Norwood, with Moir, Brock street; Mrs. [illegible]man and Miss Howson, Norwood with Mrs. A. E. Thornley, Mark street; Mrs. Coone, Manilla and Mrs. Rev. Nickle, with Mrs. A. Hawley, Charlotte street; Mrs. F. Rilance, of Beaverton, at Y.W.C.A., Mrs.Shiers and Miss E. Tompkins, Cambray, with Mrs. Switzer, Weller street; Miss Shipman and Mrs. Prouse, Cannington, with Mrs. A. Clegg, Stewart street; Mrs. Washington and Mrs. Jordan, Fenelon Falls, with Mrs. L. LeClair, Gilmour street; Mrs. Gould, Fenelon Falls with Mrs. R. Fair; Mrs. A. C. Denike and Mrs. Archer, Havelock, with Mrs. R. Neill, Hunter street; Mrs. Forsythe, Indian River, with Mrs. Parker, Charlotte street; Mrs. W. Stinson and Mrs. Magee, Janetville, with Mrs. Richardson Bolivar street; Mrs. Walls, Beaverton, at Y.W.C.A.; Mrs. J. P. Campbell and Mrs. McPherson, of Woodville, at the Y.W.C.A.,; Mrs. Stoddart, of Woodville, with friends; Mrs. Latter Oakville with Miss Best, Stewart street; Mrs. Rev. Rowland, Omemee, and Mrs. F. Riches, Cambray, with Mrs. Wagar, Lock street; Miss Helen Ingram and Miss R E. Windrum, of Lindsay, with Mrs. Wand Burnham street; Mrs. Gillies and Mrs. Strong, Woodville, with Mrs. Throop, Burnham Street; Mrs. J. McElroy, Woodville, with friends; Miss Shipley of Toronto, with Mrs. George Munroe, Brock Street; Miss A. Brown and Miss H. Whittington, Springville with Mrs. Brown, Downie street; Mrs. A. E. Metcalfe, and Mrs. H. Orr, Hastings, with Mrs. Carruthers, Aylmer street; Mrs. W. B. Montgomery, of Hastings, with friends; Mrs. H. B. Fair and Mrs. David Haliburton, with Mrs. Coon; Mrs. Parkin, Cameron, with Mrs. Sucee, Hunter street, Mrs. Moyer, of Westwood, at the Y.W.C.A.; Mrs. Cameron, Westwood, with Mrs. W. Watt Aylmer street; Mrs. J. Shield and Miss Lily Race, Omemee, with Mrs. R. Allen, Stewart street; Mrs. Roseborough, Norwood, at the Y.W.C.A.

SAINT and SINNER
By ANNE AUSTIN

"I hope I'm doing the right thing, letting you people talk this out before the patient," Miss Sutton, the nurse, worried. "But Dr. King is very eager to get any light possible on the cause of her illness. And she doesn't seem to be paying the slightest attention."

"There's really awfully little to tell," Cherry apologized. "I'd had a date with Bruce Patton but—I simply couldn't go through with it. I don't know whether you've heard any family gossip about Rhoda's brother, Nils Jonson, Fay—"

"Aunt Hattie was talking about him," Fay replied. "She says he's the handsomest man she ever laid eyes on and that Rhoda thought he wanted to marry you."

"He asked me and I laughed at him," Cherry confessed in a small voice. "I'd really fallen desperately in love with him the minute I met him, but I didn't want to love him and marry him. I was afraid of him, because I knew I'd more than met my match in him. I've always had the whiphand in every love affair, and I knew that Nils would be my master. And I was deathly afraid of being conquered, and I didn't want to marry him and go with him to that terrible farm of his, 'way off in Minnesota. So I was rude to him and tried to disgust him with me by flirting terribly with Bruce Patton. I knew I'd never be free again if I gave in to my love for him. He'd own me, body and soul, or he wouldn't want me."

Through the waves of giddiness there were pouring over her brain Faith heard Bob's voice take up the explanation: "She was in an awful stew over it and I was urging her not to be a coward, to take love and face life. I told her that no one is free who's in love. Me, for instance! I'm less than half a person without Faith—"

Faith did not hear his next words, for she was submerged in a tide of joy, such joy as she had never known in her life before, and she was still too weak to bear it. What a fool she had been! What an unworthy, doubting wretch of a wife for a man like Bob! She stifled the little cry of mingled pain and joy that struggled in her throat, for it came to her crushingly that Bob's love and trust in her would be mortally wounded when he knew that she had been so ready to believe the worst of him.

"But I still don't see why that should have upset Faith," Fay reasoned. "Surely she must have guessed that you were falling in love with Nils, Cherry, and I should think she'd have been glad—"

"Oh, what idiots we are!" Bob groaned suddenly, and Faith thought that he had understood at last. But his next amazing words were: "Cherry, can't you guess? She didn't hear anything about Nils at all! It's just come to me: she heard you crying hysterically over the fact that you would have to take Hope away from her. Don't you remember what you said?—something of how terrible it would be for both Faith and Hope to be separated? And how mad about the baby she is. I've been jealous scores of times. I believe she loves Hope better than she could ever love a child of her own, and the thought of losing her was such a shock—of course that's it! Poor Faith!

(To be continued.)

(Copyright, 1928, NEA Service, Inc.)

STOMACH TROUBLES THAT ARE DANGEROUS

(CUT THIS OUT)

Some forms of stomach trouble, if neglected, often lead to dangerous conditions—ulcers or cancers—then, a surgical operation is about the only hope.

For this reason, even the most simple stomach ailments should be given prompt and careful attention. So, don't neglect acid stomach, sourness, gas or bloating! And don't waste time with unknown or unreliable treatments. At the very first signs of distress, go to any good drug store and obtain a few cents' worth of pure Bisurated Magnesia. This special Magnesia Compound is safe and pleasant to take—quickly, almost instantly, effective and does not act as a laxative. Be sure and ask for BISURATED Magnesia for stomach troubles only.

BERNARD DEIGNTON IS BURIED TO-DAY

Mother is Still Unconscious—Sister Passed Good Night.

TORONTO, January 18. Canadian Press. — The funeral of four year old Bernard Deignton took place today, while his mother lay in a critical condition in Grace Hospital and his 7 year old sister Joan tossed on her cot in the Sick Children's Hospital. The father is held on a murder charge following an attack on three members of his family last Saturday. Four days after the attack Mrs. Deighton was still unconscious to-day, with six compound fractures of the skull. Joan passed a good night, but, with severe head injuries, her condition shows little change. She is expected however to recover.

For the danger months—

NYAL CREOPHOS
5 tonics in one

It is not a tonic alone, nor is it a cough remedy alone. It is BOTH.
Nyal Creophos will give you new strength and stamina to ward off disease.
Nyal Creophos will relieve the most stubborn and lingering cough, cold, bronchitis or asthmatic condition.
Nyal Creophos has the tissue-building excellence of Cod Liver Oil, Hypophosphites and Wild Cherry combined with the antiseptic properties of Creosote to combat germs.

Guaranteed. Sold only by the

DRUG NYAL STORE
"Once a trial—always Nyal" 1-7-22

The Experience of Mrs. Roy Brown is Well Worth Reading

Peterboro, Ont.— "I was in a miserable state of health, my nerves gave way completely, I could not sleep, had backaches and was completely exhausted—so weak and sleepy and tired that I was compelled to give up and take to my bed. I was advised to try Dr. Pierce's Favorite Prescription, as nothing I had used helped me. By the time I had taken one bottle I was able to be up and around, I kept on taking it and was completely restored to health. I cannot say enough in praise of the 'Favorite Prescription' for the wonderful help it gave me."—Mrs. Roy Brown, 222 King St.

All druggists. Tablets or liquid.

Hints on Etiquette

1. What should be the first thought of host and hostess for a visiting guest?
2. What should they be careful to avoid, however?
3. What is one way?

The Answers.

1. Their comfort and entertainment.
2. Straining themselves so that their guests will feel themselves a burden.
3. By setting parts of each day aside when the guests can entertain themselves.

SCHOOL REPORT

BOUNDARY SCHOOL

Standing for first half of term is as follows

Class V.—Annie Cameron 72%.
Senior IV.—Margaret Lancaster 81%. Ruth Cameron 75%.
Senior III.—Helen Cameron 73%, Kathleen Cameron 68%, Annie Barrens 84%.
Senior I.—Donald Cameron 76%, Irene Kidd 75%.
Pr.—Jean Cameron.

E. M. Stinson,
Teacher.

Four police women, without power of arrest, are employed in the Irish Free State, all of whom are stationed in Dublin.

HOROSCOPE

The Stars Incline, But Do Not Compel

(Copyright, 1928, McClure Syndicate.)

THURSDAY, JANUARY 19, 1928.

Until late in the day the planetary government is adverse to most human activities, according to astrologers who caution Earth folk to beware of ill-considered plans.

The rule is especially favorable to women who should make the most of every opportunity while this configuration prevails.

The sway is most auspicious for weddings which should be productive of long association.

Music and the arts come under a rule promising to all who love the finer things of life.

American singers who attain foremost rank are to multiply and a young prima donna will make a spectacular success before the end of the year, astrologers prophesy.

This is not an encouraging day for those who desire to adjust profits and losses.

It is well to defer visits to banks and bankers until a more promising configuration prevails.

This is not a favorable rule for borrowing money and important conferences with financiers should be postponed.

In the evening of this day there may be disturbing planetary influences that cause hyper-sensitiveness and a disposition to quarrel.

The young come under a direction of the stars that should be favorable to a better understanding of their point of view as well as to an improvement of their behavior.

Persons whose birthdate it is have the forecast of a perplexing year in which it will be well to keep their own counsel.

Children born on this day may be restless and difficult to understand, for they probably will be strongly individual. The subjects of this sign usually are great lovers of nature.

An ounce of prevention in every biscuit

SHREDDED WHEAT

Keeps you healthy all winter
Warm-Nourishing-Satisfying
Eat two with hot milk
• MADE AT NIAGARA FALLS •

Lyrics of Life - By Douglas Malloch

MY SCRAPBOOK

I find some verses now and then,
A thought that gives me cheer,
Some lines I'd like to read again,
And so I put them here,
That other nights and other days
The pages I may turn.
And find some thought my heart to raise,
Some lesson to re-learn.

I do not put life's ugly things
Within this book of mine,
Only some little song that sings,
Some bright and happy line.

And what is memory? I guess
A scrapbook, after all,
A place to keep each happiness
We're happy to recall.

So in my memory I'll keep
The things that made me glad,
And bury in the deep blue deep
The little hurts I had;
And then, when troubles come to me,
And moments that annoy,
I'll read the book of memory,
And find each page a joy.

(Copyright, 1928, Douglas Malloch.)

ONION SPROUTS

Sprouts of onions can be soaked in cold water until crisp and then served like spring onions on the side of a vegetable salad.

RADIATOR TABLE

A living room magazine table can be made by fastening a footwide board over the top of the radiator. Enamel the board to match the room's woodwork.

All from the same sack!

Think of the convenience and economy of using just the one sack of Flour for every baking need — for cakes, pies, buns and bread, and all *better*. That one all-purpose Flour is

PURITY FLOUR

Send 30 cents, stamps or silver, for the Purity Flour Cook Book containing 700 tested recipes. 1610

WESTERN CANADA FLOUR MILLS CO. LIMITED. Toronto, Montreal, Ottawa, Saint John.

Frank H. Dawson, Distributor, Peterborough

HURRY—TO McNABB'S

GOING OUT OF BUSINESS SALE

Only a short time left to buy a Dress or Coat at the greatest savings that have ever been offered. We are determined to clear out every garment in the store, regardless of cost. Never again will such bargains be offered.

Every Dress & Coat Must Be Sold

AFTERNOON DRESSES
Formerly selling to $29.75. Now .....
$10.75

NEW SILK DRESSES
Formerly selling to $39.75. Now .....
$16.75

DRESSES
Just a few left at this low price. Come in and see them. Now .....
$4.75

SPECIAL!
DRESSES
Additional reductions have been taken on this special lot for quick clearance. All the latest shades and styles, in all sizes. Come early for best selection. Now .....
$8.75

COATS
Formerly selling to $27.50. Now .....
$9.95

COATS
Formerly selling to $35.00. Now .....
$14.75

JERSEY DRESSES
Formerly $19.75. Now
$4.95 & $8.95

All Spring Coats and Dresses must be sold. Save from $15.00 to $25.00 by buying your Spring garment now.

The J. A. McNabb Co., Ltd.
371 GEORGE STREET

Rupture Sufferers Made Well and Sound

New Discovery Heals Rupture Without Pain, Delay or Danger. Masters Human Scourge Which Defied Science for Ages. Thousands Tell of Complete Recovery; Safety and Comfort Guaranteed

Try This New Way FREE

Now you can run, jump, dance, swim, bend—in fact, once more be absolutely well and sound. With the little clinging oval—the newly perfected feature of the Brooks Rupture Appliance—constantly working to heal you, all manner of heavy work and even the most strenuous sports may be pursued without the slightest pain or danger. Thousands who have tried it say they no longer need any form of support. Their ruptures have been healed through the use of this marvelous Appliance.

AGE is not measured in years. You are old beyond your time if you wear any sort of cruel, gouging contrivance, forcing itself into your rupture, preventing growth and making impossible the healing of that tear in your side.

Rupture sufferers for years—men, women and even little children—have been subjected to the torments of the inquisition by science; they have suffered in silence because modern inventiveness had never been able to perfect anything to really end their torture. The crude makeshifts now worn by many retain the rupture—YES—but at the same time **they prevent healing.**

Scientists have striven for something which would retain the rupture gently—at the same time draw the edges of the wound together. In this way, only in this way, can rupture ever be healed without a surgical operation.

New Method Heals Rupture

The new Brooks Appliance—rebuilt and recreated—allows the wound to heal; at the same time it retains the rupture with ease and with safety. Circulation is free—those chafing straps—those steel bands—all are unnecessary. You can run, swim, dance, jump, bend—do anything you wish—and know that all the time this wonderful invention is working to heal you.

Here is the secret of this new appliance, this light, gentle, velvet-like, clinging apparatus, which is doing so much to relieve sufferers.

It **lays—not pushes**—on the rupture. Its soft air cushion of hygienic rubber gently brings those torn edges together. Every time you move, every time you breathe, the action of this small oval is to gradually close that wound. Then Nature does its part—the edges knit and your rupture is sealed. **You are well and sound.**

Trusses Retard Healing

These are facts, so why not face them? You can not heal that rupture as long as the edges of the rupture are being kept apart by a hard, penetrating pad. Proper circulation is impossible, and the constant irritation by the bulging pad tends actually to lessen the chances of healing.

All this is avoided when you wear the new Brooks Appliance. That is what accounts for its tremendous popularity and for the thousands of glowing testimonials received by the inventor just like those reproduced below. The Brooks Appliance by external methods brings about a reunion of the torn sections in the abdominal wall—makes them whole once more. When this is accomplished, your rupture is well and gone forever.

Constantly Works to Heal

And it does the work—**it fulfills its mission**—whether you work or play, sleep or rest—constantly that air cushion, designed so that movement tends to close the wound rather than force it open, **works to heal you.** The appliance really heals—**seals the rupture.**

Thousands of people, people of prominence in their communities, write us of complete recovery—not only relief, but a complete healing of the rupture. They have done away with their appliance—they are whole once more.

The new appliance was 30 years in the making. Today, it is as perfect as human experience and inventiveness can make it. But only by experimenting with it yourself—by actually wearing it—can the logic of its construction be fully appreciated.

Test It Free

For that reason the makers of this appliance will allow you to wear one **free**—to test it, and watch its effect in your particular case. If it is found that this new departure in rupture treatment is suitable to your case, keep it, wear it conscientiously and **forget you are ruptured.** If it fails to satisfy you after the test period, return it to us and you have spent no money whatever. We make this liberal offer because we know what it has done for thousands of others and because we feel sure that an actual demonstration is the only way a real test can be made. We realize that rupture is a serious thing—that it is a dangerous condition. We also know that the most important thing in the world is the way you feel. We know that your happiness—your real success in life depends upon this.

Thousands of people are making this test and they are acclaiming this newly perfected appliance a God-send.

Rupture Hastens Death

Rupture is no respecter of persons. Little children, young men and women, rich and poor, suffer from this dreaded affliction. **Death is hastened** by its terrible effects. Nervous disorders, and a general slowing up of that resistance needed to battle for life, results from rupture. You are handicapping yourself if you disregard this condition. Insurance organizations, army officials and corporations recognize the dangers of hernia or rupture. So you, too, must not disregard it. It can be sealed—those torn muscle fibres can be knitted together as strongly as before, but it must not be long neglected.

The practicability of the new Brooks Appliance will immediately convince you that it can effect the sealing of your rupture. It is light, clean, safe and modern. Its life is long; it can be washed as readily as your hand. There are no steel bands to dangerously press against your spinal column and nothing to stop the normal circulation of health-building blood where it is needed.

So heal that rupture—heal that hernia. Wear a Brooks Appliance. Try it for ten days without cost. If it suits you, if it's comfortable, keep it; if it fails to meet your requirements, the test has cost you nothing.

Never Sold at Stores

Unscrupulous advertisers are endeavoring to sell the public a cheap substitute for the Brooks Appliance, claiming that it is genuine. Do not be misled by imitations and substitutions. The genuine Brooks Appliance is never sold through agents nor at stores of any kind. Every appliance is made at Marshall, Michigan, to your individual requirements. Look for trademark bearing portrait of C. E. Brooks which appears on every appliance. None other genuine.

Write today for the **free offer plan.** Fill out the coupon. Remember, to delay may prevent permanent recovery from your rupture. You will realize when you examine it just how perfectly it accomplishes its purpose—how it heals—and the great simplicity of this marvel of science will really astonish you. Mail coupon below—now.

Sent on FREE Trial to Prove Every Claim Made for It!

No Longer Needs Appliance

Sent your ad and sent for your appliance which arrived promptly. The results were amazing. I wore it continually night and day for 5 months then discarded it on going to bed and after about 8 months I felt so sure of myself I often left it off on Sundays.

Then one day I went to work forgetting to put it on, and I was frightened when I discovered I had left it off—but I took great care not to do any lifting that day. To my surprise I had no trouble. So I have not worn the appliance since and there is no sign of any rupture. I have been in the river swimming and doing other stunts and am O. K. I had a bad rupture and of years standing when I started using your appliance. Now I have no need of any support.

Frank L. Dumas, 95 E. 70th St., North, Portland, Ore.

Healed Son's Rupture

About a year ago we bought one of your appliances for our seven year old son. He wore the appliance for almost a year, and we are happy to say now that he is entirely well. We cannot say enough to praise your rupture appliance and the good it has done for our son's health. He wore the appliance night and day.

When we first noticed the disappearance of the rupture, we left the appliance off, to test it, but after a few days, found the rupture to be entirely healed. We sincerely thank you for the good you have done us.

Chas. Ackermann, 1743 14th Street, Milwaukee, Wis.

Ruptured Infant Now Sound

Our little boy (now 6 years old) became ruptured when one year of age. He wore the Brooks Appliance for two years and now seems to be completely cured. He hasn't worn the appliance for over a year, and romps and jumps as much as the other children. We are more than pleased with the results.

Mrs. Harry Bowman, Galion, Ohio.

Foundry Worker Delighted

Having worn one of your appliances about five months, I thought I would tell you that I have not been wearing it lately and I think I am well. I feel my same old self again, working hard every day at my trade in the foundry, constantly lifting heavy material and still feeling fine. There is no more pain and my rupture does not show any more, as it did before I started to wear your appliance.

Paul G. Fink, 621 Smith St., York, Pa.

Fine After 5 Months

Your Appliance did all you claimed for it and then some. I suffered so when I had been on my feet about three hours that I would have to lie down for a few minutes. I wore the appliance night and day for 4 or 5 months. I took it off one day and have never had to put it on again. It is a godsend to anyone having a rupture.

M. A. Fletcher, 228 N. W. 64th St., Miami, Fla.

Ruptured at 63—Sound at 65

About two years ago, I received one of your appliances and wore it constantly for nearly a year. My rupture stopped bothering me and in the course of a short time I laid it off. Am now 65 years old, and happy to say I am sound and well.

W. S. Dearmond, 915 6th St., San Bernardino, Cal.

Hardest Work Never Bothers Him

I am well of my rupture through the use of your appliance, and have not been wearing it for over five months. I could have gone without it, I believe, at least six months before I did. I might say that I can do any work that comes to hand, such as digging rock, shoveling grain or anything else and never feel the rupture. At one time I had almost despaired of ever being well. I will always advise the use of your appliance to any whom I know to be suffering with rupture.

R. O. Morrow, Sedalia, Alberta, Can.

Can't Praise Appliance Enough

Your appliance is beyond praise. I think anyone suffering from rupture should positively send for your appliance if he wants permanent relief. My case was severe, but after wearing your appliance for six months, I no longer needed it. Wishing you many years of success in helping those afflicted.

S. E. Podolsky, 3208 Dawson St., Pittsburgh, Pa.

Well in Year's Time

After using your appliance, I was entirely well in a year's time. I suffered untold agony with the rupture, having to work hard, and all at once I found myself perfectly o. k. I no longer feel any symptoms of my rupture and wear no truss. Can shoulder bags of potatoes and wheat with ease. I am now 65 years of age, hale and hearty.

A. B. Blankinship, Virginia City, Mont.

FREE TRIAL OFFER

The Brooks Appliance Co.,
1152D State Street, Marshall, Michigan

Without cost to me or obligation on my part to buy, please send me by mail in plain sealed envelope, full information about your Appliance for rupture, and your Free Trial Offer.

Either print your name or write with pencil.

Name.....

Address.....

City.....State.....

State whether for man, woman or child.....

A MILLION DOLLAR SALE

THE CHILDREN'S WORLD

Visit Our Children's Department—Special Sale of Infants' and Children's Wearing Apparel — Great Reductions—Many Lines Not Advertised.

INFANTS' DRESSES

Short and long, made of fine quality material, neatly embroidered, and daintily trimmed with lace and insertion. Sizes 6 months to 1 year. Values to $3.59.
RE-ORGANIZATION SALE PRICE SPECIAL
$1.95 Each

INFANTS' DRAWERS

Small sizes in Cotton Merino Heavy Winter Weight Drawers for infants.
RE-ORGANIZATION SALE PRICE
15c a Pair
BARGAIN ANNEX—SPECIAL

CHILDREN'S WOOL STOCKINGS

Good quality All-Wool Stockings for boys and girls. Made in Canada. Ideal for school wear. Come in black only and sizes 6½ to 10.
RE-ORGANIZATION SALE PRICE SPECIAL
69c a Pair

CHILDREN'S CHAMOISETTE GLOVES

Plain and fancy turn-down cuff style, neatly embroidered in lovely colors, also on points. Colors are grey, nut, cinnamon and mode. Sizes 3 to 6. Values to 59c.
RE-ORGANIZATION SALE PRICE
37c a Pair

CHILDREN'S WARM HOSE

Wool Cashmere, Silk and Wool, and also Lisle Hose. A group of better qualities that sold as high as $1.00 a pair. Some ½ and ¾ Socks, others with novelty rolled cuffs. All sizes.
RE-ORGANIZATION SALE PRICE SPECIAL
39c Pair
BARGAIN ANNEX

CHILDREN'S QUALITY SOCKS

Splendid quality Golf Hose for boys and girls. All with fancy rolled tops. A wonderfully warm Sock, in colors of sand and brown. Sizes 7 to 10.
RE-ORGANIZATION SALE PRICE
59c per Pair
MAIN FLOOR ONLY

CHILDREN'S COATS

Children's good quality Coats in this season's styles. Some fur trimmed, in materials of plain velour and chinchilla. Sizes 2 to 12 years.
RE-ORGANIZATION SALE PRICE
Half-Price

CHILDREN'S FLANNEL DRESSES

Plain and fancy plaid designs, in a fine assortment of colors. Also a few Wool Jersey Dresses in the newest styles.
Sizes 7 to 14 years.
RE-ORGANIZATION SALE PRICE—
Half-Price
SECOND FLOOR

CHILDREN'S PLEATED SKIRTS

Made of splendid quality all-wool serge, in navy and sand, on white cotton waist. Well made, with generous pleats. Sizes 6 to 14 years.
RE-ORGANIZATION SALE PRICE SPECIAL
$1.75 Each

CHILDREN'S GLOVES

Good, warm Woollen Gloves for boys and girls. Leather bound, in heather mixture and brushed wool, in grey and beaver. Sizes 3, 4, 5 and 6 in each style.
RE-ORGANIZATION SALE PRICE SPECIAL
49c a Pair

CHILDREN'S PYJAMAS

Made of good quality "Yama" flannelette. White with blue and pink polka dot and plain shades of blue, pink and peach. Two-piece style, in sizes 8, 10, 12 and 14 years. Values to $2.50.
RE-ORGANIZATION SALE PRICE SPECIAL
$1.69

CHILDREN'S KIMONAS

A very fine assortment of attractive patterns and colorings. Made of soft quality crepe, in colors of powder, rose, navy, sand, pink and mauve. All with cord girdles. Sizes 1 to 14 years.
RE-ORGANIZATION SALE PRICE SPECIAL
$1.59 Each

CHILDREN'S PANTIE DRESSES

Made of good quality wool flannel and wool jersey. Good range of plain pastel shades. Some daintily trimmed with fancy stitching. Sizes 2 to 6.
RE-ORGANIZATION SALE PRICE
Half-Price
SECOND FLOOR

CHILDREN'S PANTIE DRESSES

Special Sale of these Pantie Dresses in sizes 2 to 5 years. Made of good quality chambray and gingham. Various colors and checks.
RE-ORGANIZATION SALE PRICE SPECIAL
69c

CARRIAGE COVERS

Plain and figured, quilted style, in a very fine quality of silk. Colors are white, pink and blue. Usually sold at $3.50 each.
RE-ORGANIZATION SALE PRICE
$2.75 Each

CHILDREN'S MIDDIES

Made of superior quality fine twill. All-white with collars trimmed with fine white braid. Usually sold at $2.39. Sizes 6 to 12 years.
RE-ORGANIZATION SALE PRICE
$1.49 Each

CHILDREN'S MITTS

Good strong Leather Mitts, either for boys or girls. Fleeced lined, all with elastic wrists and knitted tops. A real Mitt for the winter wear.
RE-ORGANIZATION SALE PRICE SPECIAL
68c a Pair

CHILDREN'S SATEEN BLOOMERS

Made of splendid quality all-black sateen, elastic knee and waist. All small sizes.
RE-ORGANIZATION SALE PRICE SPECIAL
49c a Pair

Store Hours - 9 a.m. to 5.30 p.m.
Telephones 138, 139, 203

Canadian Department Stores Limited
SUCCESSORS TO THE CRESSMAN CO., LTD.

WOOL BONNETS AND CAPS

Knitted of very good quality wool. Warm and comfortable for the infant. Choice of all-white, white and pink and white and blue. Usual $1.75.
RE-ORGANIZATION SALE PRICE
98c Each

ANGORA WOOL BONNETS

Beautiful soft quality of white Angora wool, closely knitted and finished with fancy stitch. These Bonnets usually sold at $4.25 each.
RE-ORGANIZATION SALE PRICE SPECIAL
$2.50 Each

ONTARIO PREMIER AND FEDERAL CHIEF TELL OF

(Continued from Page 1)

vestments. They don't return dollars and cents but they give a better national life." One of these was the Department of Health. The government, said Mr. Ferguson, spends a good deal in impressing on the people the importance of health. A sound mind needs a sound body. It is especially important that attention should be paid to the health of the children, he declared. Advantages of this work pointed out were the decrease of forty per cent. in deaths from consumption in 20 years, and a drop in typhoid deaths from 900 in 1911 to 77 in 1927.

The issuing of serums and other treatments also help, he contended. The ue of insulin was cited. Some people, he continued, say that this is not a cure, but the insurance companies point out that if the average human life is extended two years it means a saving of two million dollars yearly in the province.

"Health," he concluded, "is the foundation of the wealth of the province. When we have started the children out with healthy bodies we can educate them and make them of value to the country."

Turning to the Federal field Mr. Ferguson said that he did not want to entrench on Mr. Bennett's territory, though possibly he could tell more about it than could Mr. Bennett. He confined his remarks in this to immigration. ""We should," declared Mr. Ferguson, "always keep before us a vision of what can be done by the proper type of men and women in this Dominion to give her a real place in the world. That responsibility rests heavier on this generation than on any previous, because they were occupied with making the skeleton for us to build the structure."

The wish of the Premier that he might live another 50 years, was greeted with applause, as was his declaration that in that event he would continue to be premier of Ontario for the whole period. He pointed out that Canada is on a great prospective highway from Europe to the Orient and that it is only necessary to impress on the people of Great Britain the great opportunities for development and the chances for immigrants.

New People Needed.

Canada needs people who believe in her types of institutions, continued Mr. Ferguson and these are best to be found in Great Britain. Fresh infusions of British blood will help develop the country. He recounted his visit to England a few years ago when he discussed the bringing out of the sons of good families of the medium class, trades men and merchants. These peopde can't educate their sons for a career and they have to take a chance on any job that comes or go on the dole. At the same time they don't like to send them out through the orphanages. Mr. Ferguson made arrangements for bringing them out and some 800 have been brought out under a system of indenture by which they are placed on good farms at a stated wage. Part of their money is paid to the government which holds it for them and when they are 23 they can get this money and a loan of more to help them start up for themselves. Of the more than 800 who have come to Ontario under the scheme there have been very few sent back as misfits.

"This is the type of immigration," declared Mr. Ferguson, "which I am in favor of encouraging. I'm not in sympathy with the bringing out of Southern Europeans, who are not assimilated, although those of them who are willing to take their place in our national life should be welcomed.

"The present hit and miss system which has not been patriotic but commercial, has brought out people who work hard and are law-abiding, but, especially on the prairies, they will sing 'O Canada,' but have no use for Great Britain, and wish to weaken the British connection. Such communities should be intermingled with enough British stock to leaven and mould them along British lines."

Flowers Presented.

Before Mr. Bennett was called upon Maurice H. Park sang two solos "Draw the Sword, Scotland," and "Land of Hope and Glory." He was accompanied by Miss Gwen Donley. Little Mary Strickland at this juncture, presented Mrs. Ferguson with a large bouquet while Mrs. Fallis spoke of the great assistance Mrs. Ferguson has been to her husband. Mrs. Ferguson replied briefly.

"To attempt to tell more of Mr. Bennett than is already known to those present would be to try to gild refined gold," declared Mrs. Fallis, in introducing the Hon. R. B. Bennett, whom she presented as the next premier of Canada. She assured Mr. Bennett that he had the loyal support of the Conservatives of Peterborough in his work, which was emphasized by the audience rising and singing "For He's a Jolly Good Fellow," and three hearty cheers.

Mr. Bennett's rapid fire delivery was in contrast to Mr. Ferguson's more measured address, but his clear voice and language made him equally easy to follow, while his appeals to the young people were particularly telling. He paid a graceful tribute to Mrs. Fallis, referred to Mr. Ferguson as the "great premier of the first province of Canada," and remarked that it was "a pleasure to visit any community that had the good fortune to have sent such a member to the House of Commons, one whose ability was so highly respected and who is held in such esteem and regard as Mr. Peck."

He had assumed the office of leader of the Conservative party because he believed it to be the duty of every man to give some service to "this country to which we owe so much. This country is entitled to the best there is in us. We owe it obligation not easily discharged—a debt not easily liquidated."

Mr. Bennett pointed out the difficulties in governing a country such as Canada, with its great area and small population, and said that two weeks ago last night he had been in Victoria and a week later in Saskatoon, two cities many miles apart and both far from this part of the country.

Building for the Future.

The speaker began developing his main point close to home. The pioneers of Peterborough built sewers and water mains to care for the people they expected to come. They knew that where there were only a few and the cost was heavy on each, there would soon be many and the share of each would be much lower. The people of Peterborough must look beyond the city however. The Province of Ontario is greater in area than many kingdoms of Europe, although its population is small. Tribute was paid by the speaker to its beautiful farming country and homes, which he had seen on his way to Peterborough. The Province has its problems, which its Government deals with, but the people must lift their minds beyond this to the Dominion itself.

"We have every reason to look back on the achievements of the party to which we belong," declared Mr. Bennett. "I see here many young people; if they will study history they will have little doubt which party to support. Last year we celebrated the Jubilee of Confederation; the older people will remember that for more than half of that sixty years the Conservative party guided the destinies of this Dominion. The women, who have just recently been enfranchised should study the issues on which they cast their votes. There is nothing worse than an ignorant and uninformed democracy. There is nothing worse for a country than that men and women should ignorantly or negligently exercise their franchise."

The speaker urged the young people to study the problems of the Dominion. Immigration is its great need, he said. Its problems can be solved by having more people.

Addressing the Liberals in the audience, Mr. Bennett pointed out that it was the Conservative party that extended Canada to the Pacific and with great vision and faith gave British Columbia transportation. "I would like to ask you of Liberal faith, because people differ in their opinions and that the purpose of parties is to bring about the happiness of the people, to recall that the Liberal party opposed these plans; read Hansard and find their attitude to these matters.

The National Policy

"The the attitude of the party toward trade and commerce. John A. MacDonald introduced the National Policy. You will not find the word 'Protection' in the bill he brought in as a member of the Opposition because, astute politician that he was, he was trying to keep the people at home and develop Canada. The policy was opposed by the Liberals.

"I ask the Liberals to recall," continued the speaker, "that Laurier came out in 1891 for unrestricted free trade. Men and women, where would Canada have been if they had won and put that policy into force? Side by side with us is a great people speaking the same language and having the same institution. What would have been the history of Peterborough? Ask yourself, then go home and thank Providence.

"There is the matter of constitutional development. Sometimes when I hear Mr. King speak, I think he takes himself to be the George Washington of Canada. The development of our constitutional status was started when Sir John A. MacDonald drew up the message to Great Britain on the tariff. It was improved by him and by Sir Robert Borden. Any development today is based on the foundtions laid by the Conservative party.

Party Sacrificed

"Aside from these" Mr. Bennett went on, "the Conservative party has never shrunk from a duty which it believes to be for the advantage of the people. Why did the party go into opposition in 1896? In the B.N.A. are clauses protecting the rights of minorities. These had been taken away in Manitoba and the decision of the Privy Council in the matter was defied. Sir Charles Tupper refused to appeal to prejudice and upheld the interpretation of the Act. Quebec which was most concerned in the matter for reasons which are evident, overthrew him. Ontario stood by him.

"In 1914 Canada went into the greatest war of history with the Conservative party receiving the support of the Liberals. Evil days fell and in the crisis when the effort was greater than had been expected, the party sacrificed its identity for the good of the nation. The Liberal party retained its identity, with the result which you now know."

Remarking that a party cannot dwell on the achievements and the traditions of the past, although they have played a great part, Mr. Bennett turned to the problems of today. "The people of Canada are looking to us for a solution of the problems of to-day," he declared. "The reason is that the government has been dickering with groups and has maintained itself in power but the great problem remains untouched. We must get more people. We cannot bear the great burden we now have without more people. Are we any nearer the solution of the immigration policy. Pick up the papers and read the apologies offered.

"Where are the thousands of people who have come here?" he demanded. "Gone to the United States. Where are the sons of this country, and the men who came back from overseas? The government talks of the prosperity won from the mines, the forests, agriculture. That is not the problem; that is easy. The problem is to keep Canadians in Canada.

"Our population is going back. We haven't kept pace with the natural increase. Where have they gone, and why? The question is not merely one of getting people, but of keeping them.

"Just so long as we are content to be hewers of wood and drawers of water for the people on the other side of the line and are willing to buy back their manufactured goods will we be in the position in which we now are," emphatically declared the speaker.

Trade Greater

"We are told Canada's trade is greater than that of any nation in the world. Why shouldn't it be? We have the greatest estate God has ever given man. Everybody knows that. Why did the people of Peterborough lay sewers and waterworks? Because they knew they were trustees. Why does the province spend money on health, roads, education? Because the government realizes its obligations as a trustee for tomorrow.

"What is Canada doing in that sense. Read the speeches about great trade and money in the bank now. What are we doing with respect to the future? Those people looked forward and hoped for population. Canada's position is the same. This population is not able to fulfil the demands made upon it unless certain that more people will come after. What are we doing to get them? I leave you that one problem.

In conclusion Mr. Bennett stated that three things impressed him as he travelled up and down the Dominion; first, the greatness of the country; second, the greatness of the opportunity and the privilege of belonging to the Empire, and third, that the youth of to-day are trustees for the future. The early explorers came out with faith from Britain and France and paid the price for all the riches which people say belong to the inhabitants of Canada. The countries which paid for them get nothing from them but have handed them over to the Canadians as trustees for the future.

"I believe that the party to which I belong is the party that will solve this problem," declared Mr. Bennett, "for I believe that unless this problem of immigration is solved, the history of this country is written on water. So, men and women, I have accepted for the moment a task for the country to which I owe so much. I think that if you consider what the party has done you will have no doubt as to your course. I hope that if you think differently you will try by knowledge and organization to see that no stone is left unturned to accomplish the object of maintaining the integrity of Canada and her place in the Empire, offering opportunities to countless millions of men and women to call it by a term that is so dear to us. Let us make it indeed our home."

Following the addresses many availed themselves of the opportunity to meet the two leaders, and Mrs. Ferguson. During a pause in the dance which followed, announcement was made of a meeting to organize a Young Conservatives' Association on January 27, and lists were passed around to get the names of those willing to join. About 100 names were obtained.

In short addresses to the young people, Mr. Ferguson and Mr. Bennett stressed the value of organization, Mr. Bennett recalling the old fable illustrating that union is strength, and Mr. Ferguson urging the study of history and the making of the association of real educational value.

ARTIST'S CONCEPTION OF GHOST

SEYMOUR TOWNSHIP FAMILY SEES MARAUDER.

The family of Frank Keating has been disturbed for several months by weird rappings. Last month the members actually saw the "ghost." ABOVE is the artist's conception of its flight as described by Keating.

MANY TRYING

(Continued from page one.)

similar to that produced by a trace of oil. The only trouble would be to explain the presence of what has a few of the properties of sulphur.

A strange thing about it all is that this vision appears only when there is water in the cellar. At least, it has never appeared when the cellar is dry. But water would find little obstruction in entering the cellar. The excavation is not yet complete, and there is no pavement of any kind on the floor. It is difficult to imagine much water entering, however, when the altitude of the house with respect to the surrounding land is taken into consideration. The only likely source would be heavy rains. Now the cellar is dry. That may account for the press men's disappointment at not having been afforded an interview with the spook.

Water Is Bad.

Another curious thing is the fact that the water from the well near the house, and which was apparently dug for household use, is absolutely unfit for household uses. The water from the well near the barn is quite clear and makes as refreshing a drink as water can be made. It is quite crystal clear, cold and sparkling and does not carry the slightest trace of any foreign matter which can be tasted, seen or smelled by the average person.

It is stated by some person or persons through the press that there is, in all probability, a grave somewhere on the property and most likely in or near the cellar. Asked about this, the Keating were unable to say definitely, but to the best of their knowledge there was none anywhere on the farm. Thus, unless some new discovery comes to light, this theory is also shattered.

Interest Abates.

Now, though local interest has somewhat abated, it appears that the curiosity of those further distant and more versed in the ways of ghosts and uncanny things, has been aroused and a thorough investigation will be instigated. Already offers to lay the ghost for a certain sum of money have been made, but these are not at all reassuring and some of them have the appearance of some one looking for a little easy money. Nevertheless, the Keating family does want to find some satisfactory explanation that will quiet their shattered nerves and allow them to rest at night without the constant fear that they will be wakened during their rest by the appearance of the monstrosity. Everything that could possibly have any relation to the ghost has been offered as a logical explanation.

One learned lawyer has ventured the opinion that a skunk is the innocent cause of all the uproar. He may be right at that. Skunks do have a dark streak down the middle of their backs. But then, a skunk has both head and tail, as many a Canadan can testify, and they are not transparent as this thing is supposed to be. Rabbits, rats and mice have also come in for their full share of the guilt. But this may also be discounted when it is remembered that there are several bushels of apples in the cellar which have not been molested by these animals. Also, the tracks in the cellar are those of men only. There will probably be some dog tracks there as the family canine has again consented to return to its accustomed lair. This seems to signify peace and quiet for a time at least.

As an editorial writer has said, there is nothing that stirs up a community so much as a lively ghost. The strange part of this case is that as soon as the community had become thoroughly roused, the ghost disappeared. Gossip has it that the source of all the sir is a human being. Quiet investigation is proceeding and if the ghost should be some person with a warped idea as to just what constitutes a practical joke, there may be some lively action even yet. At any rate as the press party who have been gathering first hand information right on the premises broke up, it was their mutual opinion that the most interesting news was as yet unwritten.

Prudhomme of Leafs Not Sold to American Club

DENY SALE TO YANKEES

President Solman Declares No Truth in Story From New York.

WILL KEEP PITCHER

TORONTO, January 18.—President Solman of the Toronto club, on his return from New York yesterday, denied emphatically that there was anything in the story from the Yankee headquarters that any arrangement for the sale of Pitcher Prudhomme had been entered into with Huggin's club. "They would like to get him," he said, "but the Yankees have never done anything for my club and I don't see why I should give them the preference." Evidently Mr. Solman doesn't care for the club controlled by Messrs. Ruppert and Barrow. And with reason.

The Toronto club was victimized in the case of Myles Thomas, who was sold to the New York Americans for cash and players. The money was paid over but the players never materialized. Ed. Barrow claimed that Thomas was really the property of the Yankees and that Toronto had little title to him. The business manager of the world's champions based his contention on the fact that Thomas was only loaned to the Reading club when the Leafs purchased his release from that club. All of which probably was correct at the time, but the American League club relinquished all title to the player when they overlooked the formality of recalling him at the end of the season.

The next year Thomas proved to be a consistent winner and Barrow then came to bat with his claim. Subsequently a deal was arranged and Thomas went to the Yankees, but to this day the Toronto club has not received adequate compensation for the loss of the twirler.

Under the circumstances President Solman is not likely to enter into any other transaction with Ruppert's club. If Prudhomme is sold or traded it will be to some other major league organization, unless it is a straight cash deal.

Franchise Changes

Mr. Solman is more than pleased with the condition of affairs in the International League now that Rochester is assured of retention. He thinks that with Montreal paired with Toronto at the Canadian end of the circuit and Jersey City again linked with Newark the organization will be stronger than ever. He would like to see Syracuse retained and Reading dropped, and something like that may happen. As the situation stands now Syracuse is out, the St. Louis National League club having decided to take over the Rochester territory and abandon the former city.

Involved Deal

The Rochester franchise and players will be transferred to Jersey City, which club sold out its interests last fall to Montreal with the idea at that time of getting out of baseball altogether.

It was a shrewd move on the part of the Donnelly Bros. of Jersey City, as they sold their holdings to the Montreal syndicate headed by George Stallings for $140,000 and have now bought back into the league for an expenditure of less than $75,000.

Bisons Get Monohan

From Buffalo comes the report that Manager Billy Clymer has purchased the release of Firstbaseman Pete Monohan from the Montreal club. Monohan, who was originally with Baltimore, was with Jersey City last season and was among the players turned over to the Royals when the franchise changed hands. He will replace Bisonette, now with Brooklyn, at first base for the Bison City champions.

Sixteen Are Entered For Rackets Tourney

MONTREAL, Jan. 18. — Canadian Press. — Sixteen players have entered the Canadian rackets championships which open here to-day at Montreal rackets club. Entries include players from England and the United States. Play will continue Thursday, Friday and Saturday.

C. C. Pill, of New York, Canadian and United States singles rackets titleholder, has entered, and will defend his honors against such players as Stanley Mortimer also of New York, J. O. F. Simpson, Hon. G. N. Bruce and P. W. Kemp-Bruce, all all of England, and four well-known local players. Simpson is the English singles champion.

Pill and Mortimer, United States doubles title holders, are also entered in the doubles championship.

MADOC WINS FROM MARMORA

High School Unable to Hold Early Lead Against Black and Ambers.

FINAL COUNT 4-2

MARMORA, Jan. 18. — Though scoring on the initial rush in their game with Madoc High School on the Marmora rink on Monday night, the local Continuation School team failed to hold their own against the Black and Ambers, and lost out by the score of 4—2. The ice, which was in good condition at the start, was spoilt by the falling snow and neither team deemed it advisable to resort to much combination. Wallbridge played a sound game in goal for Madoc, but Burns at the other end has given many better exhibitions. Phillips and Caverly stood out for the winners, while Shannon and Brady were the pick of the home team. Flynn registered in the first minute of the game for the Tricolors, scoring on a pass from Brady. Whytock equalized shortly before the close of the period. In the second period Madoc forged ahead with two goals in quick succession from the stick of Caverly. No further scoring took place in this period, though Madoc were the most aggressive.

The scoring of Madoc's last goal in the early part of the third when Ross was the successful player, seemed to liven the Marmora boys up for they tested Wallbridge in the last ten minutes with the hottest shots of the night. Only once was he beaten, Brady on a lone rush finding the net.

The game was watched by a goodly sized crowd. Mr. G. Scott, as referee, gave utmost satisfaction, keeping the game under good control.

Teams:

Madoc.—Goal, C. Wallbridge; defence, C. Phillips and D. Whytock; centre, M. Caverly; Wings, J. Ross and A. Rupert. Subs., C. Dafoe, D. Nickle, D. McCoy.

Marmora.—Goal, F. Burns; defence W. Shannon and C. McCoy; Centre, H. Brady; Wings, W. Flynn and E. Hughes. Subs., J. Auger, M. Sanderson.

Goal Umpires.—Madoc, D. Wellman; Marmora, T. Cousins.

WILL PETES BE ABLE TO STOP STUDENTS HERE?

Varsity Attraction at Brock St. Rink Tonight And It Will Be Battle.

PETES DETERMINED

Say Students Are in for Surprise If They Expect an Easy Win.

Can the Petes stop Varsity tonight and put an end to the long string of defeats in which Peterboro O.H.A. teams have figured so far this season?

The students play at Brock street rink tonight and the local gang declare the Varsity outfit will run into a surprise if they are figuring on an easy victory here.

True they are leading the parade but the season is young yet and the Petes hope to put themselves into the running by toppling the students in tonight's fixture. They are making full allowance for the students' speed and team play when they declare that Manager Pearson's blue clad players are in for a red hot argument.

This should be the most exciting game of the year and incidentally attract the biggest crowd of the present season.

The game will get under way at 8.30 o'clock sharp.

N.H.L. STATISTICS.

Montreal, Q., Jan 8.—(C.P.)—Scoring and penalty statistics of the National Hockey League up to and including games of January 15, follow:

Canadian Division.

	Goals	Assists	Points	Pen. in Mins.
Morenz, Canadiens	18	7	25	16
Joliat, Canadiens	18	5	23	47
Carson, Toronto	12	5	17	24
Gagne, Canadiens	9	7	16	45
Stewart, Montreal	13	2	15	41
Kilrea, Ottawa	10	3	13	16
Day, Toronto	7	5	12	34
Himes, Americans	8	2	10	10
Dutton, Montreal	5	4	9	42
Conacher, Americans	6	2	8	36
Leduc, Canadiens	5	3	8	33
Green, Americans	6	1	7	34
Cox, Toronto	6	1	7	7
Bailey, Toronto	5	2	7	24
Siebert, Montreal	4	3	7	43
Gardiner, Canadiens	4	3	7	12
Nighbor, Ottawa	3	4	7	16
Keeling, Toronto	3	4	7	28
Boucher, Ottawa	5	1	6	20
Duncan, Toronto	4	1	5	55
Reise, Americans	4	1	5	33
Clancy, Ottawa	4	1	5	44
Phillips, Montreal	3	2	5	18
Finnigan, Ottawa	3	2	5	2
Mantha, Canadiens	2	3	5	37
McKinnon, Americans	2	3	5	40
Burch, Americans	4	0	4	14
Broadbent, Ottawa	3	1	4	46
Oatman, Montreal	3	1	4	22
Larochelle, Canadiens	3	1	4	22
Smith, Montreal	3	1	4	16
Hart, Canadiens	2	2	4	2
Rodden, Toronto	1	3	4	8
Denneny, Ottawa	3	0	3	6
Boucher, Americans	3	0	3	24
Ward, Montreal	3	0	3	12
Munro, Montreal	2	1	3	21
Smith, Ottawa	2	1	3	18
Lepine, Canadiens	2	0	2	2
Simpson, Americans	2	0	2	30
Touhey, Montreal	2	0	2	2
Herberts, Toronto	2	0	2	2
McCaffrey, Toronto	1	1	2	9
Barry, Americans	1	0	2	9
Burke, Canadiens	1	0	1	10
Bouchard, Americans	1	0	1	20
Lafrance, Canadiens	1	0	1	2
Coudreault, Canadiens	1	0	1	8
Emms, Montreal	0	1	1	10
Grosvenor, Ottawa	0	1	1	4
Bowcher, Americans	0	1	1	19
Gorman, Toronto	0	1	1	30
Carson, Montreal	0	1	1	10

Charles Gorman To Represent Canada

ST. JOHN, N.B., Jan 18, Canadian Press. — "I am going to the Olympics with the determination to win," Charles L. Gorman, the world's amateur skating champion, declared last evening, in making known his decision to represent Canada at the Championship meet at St. Moritz.

Gorman's statement dispels all rumors to the effect that he would not skate at the Olympics this year under the colors of Canada. It is expected that he will leave for Halifax on Friday to embark with the rest of the Olympic party on Sunday morning for overseas.

Following the world's meet in Switzerland, Gorman will make a tour of the Scandinavian countries, skating in competitions, for the purpose of advertising Canada, he said.

Gorman stated that he was feeling as "fit as a fiddle," and was in very good shape. His fine showing at the races in Newburgh about two weeks ago would seem to emphasize his statement.

'Phone 790 When You Want Your PIANO OR ORGAN TUNED
Player Pianos a Specialty. All Work Guaranteed.
W. H. CUNNINGHAM
560 Weller Street.

Champions of Three Boxing Divisions Showered Under Barrage of Challenges

NEW YORK, Jan. 18 (Canadian Press).—Champions of the heavyweight, lightweight and bantamweight divisions ran into a barrage of challenges yesterday at the bi-weekly meeting of the New York State Athletic Commission.

Right on the heels of an unsatisfactory showing against Tom Heeney, Australian champion, Jack Sharkey posted $2,500 with the Commission in support of a challenge of Gene Tunney's heavyweight diadem. The boxing fathers decided yesterday Gene still has months to spare before answering an opening gong in view of the champion's title defense against Jack Dempsey in Chicago last September. Six months' rest is allowed a titleholder between championship matches.

Two challengers for Sammy Mandell's lightweight honors sprouted yesterday when Bruce Flowers, Yonkers negro, added his defi to that of Sid Terris, the latter on file here for many months. In view of Mandell's aversion to risking his title in New York, the committee suggested that Flowers fight Terris for the logical contendership.

Mandell, who has not risked his crown since he whipped Phil McGraw in Detroit last July, is under indefinite suspenson here for failure to meet Terris. A match between Jimmy McLarnin, Pacific Coast star, and Terris, scheduled for February 24 at Madison Square Garden, was ruled out, owing to agreement of 137 pounds as fighting weight. The Commission ruled Terris must stay in the 135 pound class. An attempt will be made to substitute Flowers for McLarnin.

BOWLING SCORES

MANUFACTURERS LEAGUE AT DUFFUS' BOWLING ALLEY

Canadian Packing No. 2 won two from Stock's Bread. High three Mander 590; high singles, Mander 234, Grey 222, Brown 215, Weir 202, Matthews 201.

Canadian Packing No. 1—L. Brown, 215, 163, 159—537; D. Marshall, 179, 166, 117—462; H. Weir, 129, 150, 202—481; C. McLean, 198, 199, 177—574; G. Matthews, 174, 180, 201—555. Total—2609.

Stock's Bread Co.—H. Gray, 182, 121, 222—525; Ireland, 115, 152, 180—447; Boomhower, 138, 160, 169—467; Mander, 234, 178, 178—590; Sproats, 132, 151, 136—419. Total—2448.

Peterboro Canoe Co. took two close games from De Laval. Galbraith with 669, McGee with 613, Watkins 606 and Taylor 604 were the high men. "Scotty" Galbraith nailed high single with 273.

De Laval—Murray, 122, 220, 213—555; McGee, 201, 206, 206—613; Bathgate, 152, 206, 177—535; Wise, 200, 156, 178—510; Galbraith, 180, 273, 216—669. Total—2882.

Peterboro Canoe—Murdock, 216, 174, 200—590; Watkins, 148, 219, 239—606; Cullen, 166, 115, 241—522; Conping, 178, 206, 152—536; Taylor, 189, 230, 185—604. Total—2858.

Raybestos Co. took two games from Fitzgerald & Co. High three, Alex Mercier 683, Jim Coursey 622. High singles, Coursey 278, Miller 261-237, Logan 218, Rogers 203.

Raybestos Co.—Coursey, 194, 150, 278—622; Kay, 142, 139, 137—418; Rogers, 203, 155, 179—477; Maudsley, 190, 136, 160—486; Miller, 261, 185, 237—683. Total 2686.

Fitzgerald & Co.—Ferguson, 151, 127, 193—471; Logan, 113, 218, 117—448; A. V. Shadgett, 133, 189, 179—501; Adair, 183, 139, 149—471; K. Shadgett, 173, 123, 177—473. Total—2364.

Canadian Packing Co. No. 2 took from Ont. Marble Co. High, Alex. Murdock 573; high singles, Theobald 231, Wright 217, Murdock 215, M. J. Leonard 214, Gregg 202.

Canadian Packing No. 2—Gregg, 172, 202, 194—568; Theobald, 231, 133, 89—503; Rusaw, 191, 114, 182—487; Wright, 142, 217, 156—515; Kane, 132, 199, 159—490. Total—2563.

Ont. Marble—Ed. Leonard, 160, 126, 180—466; A. Murdock, 173, 185, 215—573; L. Gleason, 173, 167, 151—491; M. J. Leonard, 139, 169, 214—513; Dummy, 125, 125, 125—375. Total—2418.

C.G.E. DRAFTING ROOM LEAGUE AT DUFFUS' BOWLING ALLEYS

Induction Motors took two from Ind. Control; A.C. No. 2 took two from A.C. No. 1; Swbds. took two from D.C. High three games, Rooke 669; high single, Rooke 303. E. Rowe wins the Christmas necktie; H. Morton new member of Quince Club (98).

Ind. Control—Derrick, 174, 144, 158—476; Dummy, 141, 140, 147—428; Bates, 199, 116, 159—474; Huffman, 221, 183, 241—645; Chambers, 154, 250, 197—601. Total—2624.

Induction Motors—Hutchinson, 165, 183, 237—585; McCabe, 178, 210, 179—567; Quartermaine, 141, 198, 147—486; Thornton, 168, 140, 176—484; Condon, 174, 214, 239—627. Total—2749.

A.C. No. 1—C. Huffman, 192, 211, 224—627; F. Allen, 185, 169, 168—522; J. McCarney, 136, 152, 119—407; R. Hay, 176, 161, 159—496; A. McLeish, 124, 212, 168—504. Total 2556.

A.C. No. 2—Morton, 188, 187, 98—473; Rooke, 135, 303, 231—669; MacMorran, 194, 205, 114—513; Rowe, 166, 163, 157—486; Foster, 182, 160 207—549. Total—2690.

D.C.—Stanton, 200, 245, 217—662; Metherel, 209, 203, 219—631; Prest, 198, 169, 149—516; Patterson, 161, 150, 195—506; Dummy, 125, 130, 122—377. Total—2692.

Grant, 216, 180, 154—550; Cuffe, 217, 153, 187—557; Lesurf, 162, 216, 249—621; Smith, 138, 130, 248—516; Jackson, 266, 122—388; Dummy, 125—125. Total—2757.

C.G.E. GROUP NO. 5 AT DUFFUS' BOWLING ALLEYS

Inspection won two from Brass No. 4. High three, E. Williams, 663; high single, E. Williams, 242-230, T. Wallace 211.

Brass No. 4—Hutton, 176, 125, 173—474; W Boon, 145, 123, 157—425; Leak, 154, 182, 153—489; Donovan, 185, 184, 162—531; E. Boon, 170, 179, 177—526. Total—2445.

Inspection—Ed. Williams, 191, 230, 242—663; R. Pilling, 166, 148, 146—460; W. Harris, 179, 123, 104—406; T. Wallace, 211, 130, 153—494; A. Brown, 114, 183, 138—435. Total—2458.

Brass No. 3 took three straight from Pattern Shop. High three, Julian 557; high singles, Corderey 231, Julian 218, Young 217, Crary 209.

Brass—Cooper, 157, 158, 138—453; Corderey, 231, 126—357; Julian, 189, 150, 218—557; McLaren, 161, 165, 149—475; Collard, 152, 130—282; Hanrahan, 160, 158—318. Total—2442.

Pattern Shop—K. Young, 217, 146, 146—509; Hardie, 116, 197, 148—461; Jay, 160, 109, 143—412; Roberts, 93, 104, 128—325; Crary, 189, 139, 209—537. Total—2244.

Brass No. 1 won one, Production won two. High three, Hodgson 556; high singles, Hodgson 248.

Brass No. 1—O'Tools, 153, 191, 176—530; Heal, 151, 153, 137—441; Lindy, 164, 197, 134—495; Westran, 133, 108, 122—363; Thompson, 160, 152, 1113—425.

Production—Lister, 129, 177, 135—441; Hodgson, 124, 184, 248—556; Williams, 118, 180, 154—452; McCusker, 145, 145, 193—483; Reed (O'Brien), 121, 178, 161—460. Total—2392.

Coil Winding won two, Brass No. 2 won one. High three, Padgett 567; high singles, Lilley 256, Padgett 222, S. Drury 209, Fuller 206.

Brass No. 2—Doleman, 191, 82—273; Padgett, 168, 177, 222—567; Barnes, 74, 143—217; Lilley, 143, 256, 135—534; Watts, 169, 147—316; Ahern, 171, 194, 123—488. Total—2395.

Coil Winding—S. Drury, 209, 138, 143—540; W. Drury, 191, 164, 189—544; R. Fuller, 179, 206, 158—543; Calladine, 177, 187, 170—534; Dummy, 74, 82, 123—279. Total—2440.

Y.M.C.A. SENIOR LEAGUE.

Teachers two, North Lights one. H. H. Graham high three 657; C. Brown high single 249.

Teachers—Henry, 194, 122, 139—455; S. J. Graham, 149, 202, 126—477; Touchburn, 202, 178, 108—488; J. E. Smith, 124, 161, 223—508; H. H. Graham, 225, 215, 217—657. Total—2585.

North Lights—Geo. Lockington, 169, 149, 207—525; E. Telford, 134—134; Garbutt, 165, 154, 221—540; Curtis, 151, 187, 194—532; Shields, 151—151; A. Brown, 155, 157—312; C. Brown, 144, 249—393. Total—2597.

Royals 2, Baracas 1. Jones high three 753; Fitzgerald high single 291.

Baracas—M. McNeely, 159, 207, 148—514; Moore, 119, 162—281; Eastwood, 143, 156—299; Fitzgerald, 291, 204, 194—689, Baptie, 154, 228, 217—599; Johnson, 225, 161—386. Total—2768.

Royals—F. McNeely, 183, 247, 246—676; McIlmoyle, 207, 170, 160—537; Jones, 288, 214, 251—753; Millburn, 152, 209, 205—566; Dummy, 120, 120, 120—360. Total—2892.

Auburns 2, George Street 1. Wasson high three 686; Norm Routley high single 253.

Auburns—Robertson, 198, 122—320; Cridland, 173, 158—331; Wasson, 224, 217, 245—686; McGee, 179, 146, 168—493; Redpath, 218, 163, 169—550; Ecobichon, 161, 169—330. Total—2710.

George Street—Nels. Routley, 222, 211, 192—625; Outram, 170, 251, 198—619; Pratt, 155, 187, 172—514; Elliott, 158, 228, 156—542; Norm. Routly, 253, 173, 135—561. Total—2861.

Teachers 2, Baracas 1. H. H. Graham high three 716, also high single 319.

Baracas—Delahay, 259, 224, 157—640; M. McNeely, 168, 179, 120—467; Johnson, 189, 155—344; Moore, 253, 178, 197—628; Baptie, 205, 264, 211—680; Eastwood, 130—130. Total—2909.

Teachers—Henry, 169, 230, 197—596; S. J. Graham, 228, 182, 155—565; Touchburn, 182, 146—328; Richardson, 135, 173—308; H. H. Graham, 220, 319, 177—716; Smith, 212, 136—348. Total—2861.

PROMISE CLEAN HARD STRUGGLE WITH MIDGETS

St. John's Team Will Meet Lindsay Here Again Tomorrow Night.

EXPECT TO WIN

Local Crew Have Shown Big Improvement Every Time Out.

The St. John's team will clash with Lindsay for the fourth time this season in the O.H.A. junior series at Brock street rink tomorrow night and although the Saints have a big deficit to pull up they promise the fans an hour's fast, clean and colorful hockey and a determined effort on their part to overcome the big handicap.

The Saints were unfortunate in having a momentary spasm of stage fright which put them in the hole in their first game in Lindsay. Since that fixture they have steadily improved and they showed it Monday night by battling the Midgets to a standstill in the second game on Lindsay ice. With any luck they should have won that hard-fought struggle but in any event they are out to beat Lindsay here tomorrow night while the Midgets on the other hand are equally keen on keeping their record intact.

The result should be a game well worth seeing. These teams have played clean hard hockey all through the series with few penalties and to-morrow's fixture should be of the same calibre.

It will start at 8.15 o'clock sharp and the Saints are hopeful of a good crowd to help them along, particularly as popular prices will again be the order, the general admission (east side) being 25c, with, of course, no war tax collected.

Hockey Scores

Hockey games played last night resulted as follows:

National League
Maple Leafs 2, Rangers 1
Montreal 1, Ottawa 1
Canadiens 3, Boston 1

Intermediate O.H.A.
Whitby 1, Stouffville 0
Varsity 2, Newmarket 0
Caledonia 3, Port Dover 1
Palmerston 14, Hanover 0
Durham 5, Listowel 3
Port Colborne 2, Jordan 0

Junior O.H.A.
Trenton 10, Picton 1
Kitchener 4, Galt 0

MAPLE LEAFS LOSE 10-1 TILT

Peterborough Team Plays Fast Exhibition Game With Lakefield.

CLEAN HOCKEY

LAKEFIELD, Jan. 18. — Lakefield defeated Maple Leafs of Peterborough last night in a fast exhibition game in Lakefield arena, 10 to 1, but the score does not indictae the splendid brand of hockey played. The game was witnessed by a big crowd, enthusiastic to see the locals win their second game at home against outsiders, and the spectators were treated to a splendid exhibition.

Gray starred for the visitors, playing a remarkably good game, and Joe Meyette in goal seemed to have a score of sticks and a dozen feet. He let ten pass, but he stopped a hundred others just as hard and just as fast, shot with startling accuracy by the home centre and wings. McDougall, at centre, did a good night's work, leading many a forlorn attack against the staunch defense put up by Blewett and the two Sabatinos.

Blewett, who is staging a comeback after absence from the ice for some time, played a wonderful game for Lakefield last night, being equally good on his defense work and in his occasional sallies against his opponents. Loosemore, Stabler and Sabatino all starred in their respective positions, and the game was clean throughout. In the first and second periods, in fact, there were no penalties, and Referee Fred Thirnbeck, of Peterborough, had only to hand out two in the last period.

The game started at 8.45, and enthusiasm ran high, in spite of its only being an exhibition game. The play was around the visitors' goal most of the night, and the home fans are delighted to see the locals in such good shape for their more serious encounters, including an O.H.A. fixture at Lakefield next Tuesday. Havelock and Bobcaygeon clash at Bobcaygeon to-night.

The Night's Goals.

One minute after play opened, Loosemore scored, followed seven minutes later by Gray, from a pass through Holland; then Blewett went down to score the third after four more minutes.

In the second period, Lakefield scored four times, without retaliation, Stabler starting the riot at seven minutes, followed after five minutes by Wanamaker, who repeated in five minutes from a pass through Northey; then after four minutes L. Sabatino completed the quartet.

Stabler opened the final session by scoring, and C. Sabatino scored twice in succession, one and three minutes after, with Wanamaker scoring the tenth and last goal after five minutes' struggle.

Sabatino and Wanamaker went to the penalty box for short rests in the final period.

The checking was good throughout the game, but the combination was not as good as that displayed by Lakefield in the last game.

DELANEY MAY NOT JOIN ELIMINATION

Will Not Sign With Rickard Until After February First.

BRIDGEPORT, Conn., Jan. 18. — (Canadian Press).—Jack Delaney, who scored a sensational twenty-second victory over Sully Montgomery Monday night, will in all probability drop out of Tex Rickard's heavyweight elimination tournament, his manager, Joe Jacobs, announced yesterday afternoon.

Jacobs asserted that he had received a telephone call from Jim Mullen, Chicago promoter, asking him to wait until February 1 before signing for bouts in the tournament. Mullen still entertains hopes of signing Gene Tunney to defend his title in Chicago next summer, and Delaney has already signed with Mullen for the bout. Delaney's new manager also said that he will abide by his agreement unless Rickard is willing to stage a Johnny Risko-Jack Delaney fight at ten rounds. The promoter has announced that all eliminations will go the full 15-round championship distance.

At the same time, Jacobs said that he had received offers for Delaney to fight in Buffalo, Pittsburgh and Toronto.

Delaney left yesterday afternoon for Boston, where he meets Jack Humbeck, Belgian champion, on Friday night.

Agreed On Three Rounds.

NEW YORK, N.Y., Jan. 18 (Canadian Press).—Publication of the New York State Athletic Commission yesterday of the "score" cards of the two judges and the referee at the draw battle between Jack Sharkey and Tom Heeney last Friday night, disclosed that in only three of the 12 rounds did the trio agree.

These were the third and fourth, which were all awarded to Heeney, and the seventh, which went to the Boston sailor by a unanimous vote.

Referee Jack Denning awarded 5 rounds to Heeney, 4 to Sharkey, called three even and voted for Heeney; George Patrick, a judge, gave five rounds to Heeney, five to Sharkey, called two even and voted for a draw; George Kelly, the other judge, awarded five rounds to Heeney, six to Sharkey, called one a draw and voted for Sharkey.

Hockey Tonight
Brock St. Rink
Varsity vs. Peterboro
SENIOR O.H.A.
Game Starts 8.30 o'Clock

The National to WINNIPEG and the West
The National leaves Toronto daily at 9.00 p.m. Arrives Winnipeg 10.00 a.m. second morning. Good connections at Winnipeg for all points in Western Canada.
Sleeping Car Service to SUDBURY
Enjoy a comfortable ride in all-steel standard drawing room sleepers. Car remains at Sudbury until convenient hour for rising.
J. B. DORAN, Ticket Agent, 224 George St., Peterboro. 'Phone 238
Travel CANADIAN NATIONAL

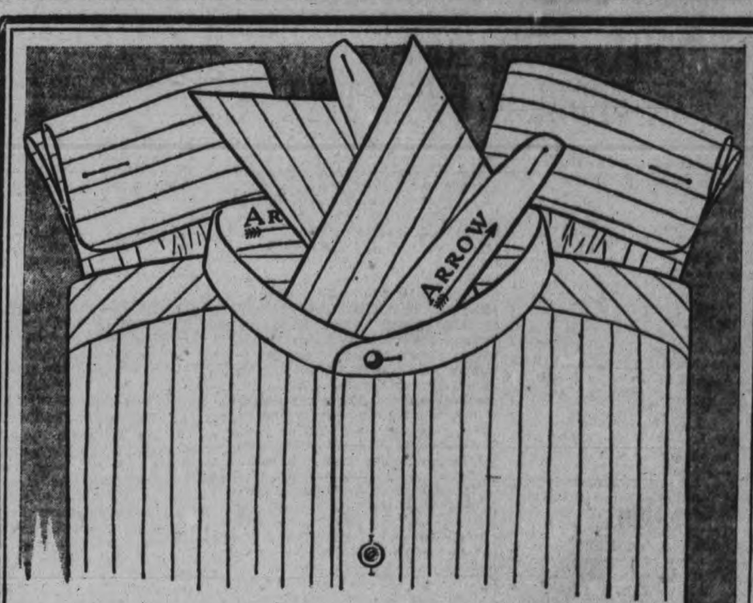

You can now get *Arrow Collars* with
ARROW SHIRTS
All the good workmanship and right style that's in the collar
You'll find in the shirt—and it costs no more—
In your neck size and sleeve size
Three sleeve lengths to select from
And as to patterns—styles
The Arrow Makers are authorities and draw through old, established connections in the Dominion and in Europe.
The best that there is—is in Arrows.
CLUETT, PEABODY & CO. of CANADA, LIMITED, KITCHENER, ONT.

Capitol

LAST TIME TONIGHT

THURS. - FRI. - SAT.

Also "THE COLLEGIANS"

Bridge Me Another

By W. W. Wentworth

(Abbreviations: A—ace; K—king; Q—queen; J—jack; X—any card lower than 10.)

1—When you hold K J X X X, how many outside quick tricks are necessary to bid it initially?

2—To pre-empt in a major, how many should you bid?

3—To pre-empt in a minor, how many should you bid?

THE ANSWERS

1—Two.
2—At least three.
3—At least four.

(Copyright, 1928, by the Ready Reference Publishing Co.)

DRUGGIST TELLS EASY WAY TO END BLADDER WEAKNESS

Pleasant, Inexpensive Home Treatment Quickly Relieves Daily Irritation and Getting-up-Nights

No matter what your age may be, how long you have been troubled or how many medicines you have tried without success—if you are a victim of Bladder Weakness and Urethral Irritation, causing days of trouble-some annoyance and nights of broken rest—you should try the amazing value of Dr. Southworth's URATABS at once!

Made from a special formula, successfully used in the Doctor's private practice for nearly 50 years—URATABS are particularly designed to swiftly relieve the pain and misery of burning Urethral Irritations, Backaches, Bladder Weakness and Getting-up-Nights. Safe, Pleasant, Inexpensive—and supplied by all good druggists on a guarantee of money back if not satisfied. If you need a medicine of this kind, try URATABS today!

Hockey Notes

The following City League hockey games will be played to-night at the Sacred Heart rink:

Junior.

6-7, Lock Works vs. St. Peters.
7-8 Albion Knitting vs. Crescents.

Senior.

8-9, Maple Leafs vs. C.G.E. Toolmen.
9-10, DeLaval vs. Raybestos.

SANTAL MIDY

PAIN in BLADDER

Promptly Eased by **Santal Midy**

Be sure to get the Genuine Look for the word "MIDY"

BEST FUEL RIGHT PRICES

	Per Ton
Stove Coal	$15.25
Egg Coal	14.75
Nut Coal	14.75
Large Pea Coal	12.50
Solvay Nut Coke	12.00
Solvay Pea Coke	11.00

Order Now.

PHONE 245.

Thos. A. Rehill Co.

ws-3657

LEAFS WIN IN THIRD PERIOD

Play Aggressive Hockey To Defeat Rangers 2 Goals to One.

CANADIENS WIN.

NEW YORK, January 18. — Goals by Eddie Rodden and Dr. Bill Carson in a third-period rally enabled the Toronto Maple Leafs to score a 2-1 victory over the New York Rangers in a National Hockey League game here last night. The game was a listless affair until the final session, when the Leafs gave an exhibition of the aggressiveness which earned them a 2-1 win against the Rangers on Saturday night.

"Ching" Johnson tallied for the Rangers in the first period; but, like the cow who gives the pail of milk and then kicks it over, got penalized early in the third period and Rodden sailed through his defence position to net a rebound from Art Duncan's shot. Carson scored the winning goal, and thereafter Roach gave one of his masterful exhibitions of goal-keeping.

Rangers Present Full Team.

The Rangers presented a full line-up for the first time since "Taffy" Abel broke his wrist in the opening game at Toronto. The big defence man was loudly cheered when he made his first New York appearance this season. Toronto received nine of the seventeen penalties meted out.

Carson, Bailey, and Lowrey had their sights well ranged, and bounced several long drives off Chabot's chest and pads. Johnson was the only Ranger who had any success in penetrating the Leaf defence, and he made several lone dashes. He was finally successful in netting a long shot which went like a bullet into the Toronto cage in 7.24 minutes.

Herberts Draws Second Penalty.

Herberts drew his second penalty for making a threatening gesture at Johnson.

When the Rangers pressed hard at the opening of the second period, Roach saw nothing but rubber for several minutes, while Chabot had only perfunctory shots from Rodden and Keeling thrown his way.

Herberts became an inmate of the penalty box for the third time, taking a seat alongside of Johnson, who surrendered his seat to Bourgeault. Play was listless in this period, the goal-keepers being mere spectators of attacks which got no further than the defences.

Rodden Ties Score.

Toronto put a lot of spirit into their play at the commencement of the third period. Herberts did some useful work, and lost a fine chance when Johnson fouled him. It was a costly penalty. Rodden tied the score when he netted the rebound of Duncan's hard shot from left wing in 3.15. Chabot was laid out when Herberts crashed into him in trying to convert a pass in front of goal, but soon recovered.

The fastest hockey of the game followed the equalizer. Carson, who was the pivot of some well-executed sorties, put the Leafs into the lead in 3.38, and ended the scoring, though Rangers tried hard for the equalizer.

Ends in a Tie

MONTREAL, Jan. 18.—Montreal Maroons and Ottawa battled through 70 minutes of gruelling hockey to a 1-all tie here last night. Both goals were scored in the hectic first period. Boucher and Munro doing the scoring. The visitors scored first, Boucher's lone effort accounting for Ottawa's goal toward the end of the period, while a similar effort on the part of Munro tied it up 30 seconds later.

Canadiens Win

BOSTON, Mass., Jan. 18—Montreal Canadiens, Flying Frenchmen of the National Hockey League, hung up their seventeenth victory this year by defeating the rugged Boston Bruins 3 to 1 here last night.

Blinding speed, dazzling passes and an ability to meet the Bruins at their own game in the way of giving and absorbing bodily punishment gave the Canadiens their clearcut advantage.

The Flying Frenchmen jumped away to a two-goal lead in the first three minutes of play, Gagne and Mantha teamed for the first score. Mantha carried down the left lane, faked a shot and passed to Gagne, who had a wide open net. Fifteen seconds later Morenz took a pass from Joliat from behind the local net and beat Winkler before the Boston goalkeeper could whirl around and get set.

The animal census shows that there were 7,000,000 dogs in this country last year.

Every day, scattered over the face of the earth, there are about 4000 thunder storms.

The hottest place in the world is at Aziza, North Africa, where in 1922 the hermometer registered 136.4 degrees.

To Stop a Cold in One Day

Take Laxative **Bromo Quinine** tablets

The tonic and laxative effect of Laxative BROMO QUININE Tablets will fortify the system against Grip, Influenza and other serious ills resulting from a Cold. Price 30c.

(Made in Canada.)

The box bears this signature

E. W. Grove

—Proven Merit since 1889—

GRADS SET OUT FOR OLYMPICS

Have Left Toronto, But Do Not Sail Until Sunday.

SKATERS WITH THEM.

TORONTO, January 18. — The Varsity Grads team who will represent Canada in the Olympic Games at St. Moritz, Switzerland this year, said farewell to Toronto yesterday, when they boarded the train for Kingston, where they played an exhibition game last night.

From Kingston the team goes to Montreal, where it will also display its wares, and from there to Halifax, where another exhibition game will be staged.

They will board the Red Star liner Arabic on Sunday, January 22, and sail for Europe the same day. Before taking part in the Olympic Games, they will play one exhibition game at Antwerp, Belgium, proceeding from there to St. Moritz, where the Olympic Games will be played. After the games have been played the team will visit Vienna, Berlin, and Prague, where they will give exhibition games. They will then visit Paris, going from there to London and Liverpool, from where they will sail for Halifax, March 10.

Travelling with the Grads will be the representatives of Canada in the speed skating and fancy skating classes, while officials of the Ontario Hockey Association will make up the rest of the party. The party will be comprised of the following: The Varsity Grad hockey team, H. J. Mulqueen, chairman of the Olympic Committee, W. A. Fry, past president of the O.H.A., Sheriff J. P. Plaxton, past president of the O.H.A., W. A. Hewitt, secretary O.H.A., Ed. Robertson, Robb Robinson, speed skaters, John Eastwood, Montgomery Wilson, Harold Ballard, fancy skaters, Mrs. Lou Hudson, Mrs. W. A. Hewitt, Mrs. E. Deleigh Wilson, Mrs. A. Massey, Mrs A. V. May, Misses Phyllis May, Constance Wilson, Cecil Eustace Smith, and Maude Eustace Smith, while Messrs. Putman Tollefson, Lehan Thompson, and Dupuis, who are skaters, completes the list.

WINTER TOURIST TRAFFIC.

Winter is with us and the annual exodus to Florida, the Gulf Coast and to California is under way. There is ample choice of routes available to the traveller and it is excellent business to take full advantage of the many diverse and optional features available on winter tourist tickets by the Canadian National.

Let our nearest representative assist you in planning your trip and he will also be glad to advise you fully as to Canadian National through train services to Montreal New York, Philadelphia, Buffalo, Detroit and Chicago, connecting at those cities with the services of United States lines therefrom to the various winter resorts. Passengers for Florida, travelling via Detroit, will find the afternoon train from Toronto, with a through parlor car to Detroit, a most convenient and comfortable connection.

Apply to any agent of the Canadian National Railways. 2d-13-18

BOWLING NEWS

DUFFUS BOWLING CLUB. C.G.E. LEAGUE.

Fitters No. 2 took three straight from Machine Shop No. 4. High three McLeod, 661. High singles, McLeod 231-228-202. Donaldson 207, J. Waddell 205.

Fitters No. 2.— J. McLeod 231, 228, 202—661; J. Hyslop 158, 121, 130—409; D. Hill 141, 174, 136—451; W. Donaldson 198, 149, 207—554; Dummy 125, 125, 125—375. Totals 853, 797, 800—2450.

Machine Shop No. 4— J. Waddell 119, 205, 166—490; C. Evans 126, 107, 149—382; W. Waddell 145, 144, 129—418; Dummy 141, 125, 125—391; Dummy 125, 121, 130—376. Totals 656, 702, 699—2057.

Fitters No. 1 took three close games from Machine Shop No. 1. High three Selkirk 592. High singles, Selkirk 218-214, Reynolds 210. C. Jay (Jr.) 205-203.

Machine Shop No. 1—J. Reynolds 136, 115, 210—451; T. Kay 104, 84, 154—342; G. Rightmeyer 140, 175, 158—473; W. S. Rose 105, 124, 141—370; Dummy 186, 126, 61—373. Totals 671, 624, 724—2009.

Fitters No. 1—F. Batterson 186, 148, 109—443; W. Selkirk 214, 160, 218—592; H. Griffin 189, 126, 61—376; C. Jay, Jr., 203, 156, 205—564; Dummy 104, 84, 141—329. Totals 896, 674, 734—2304.

C.G.E. LEAGUE AT DUFFUS BOWLING ACADEMY

Ind. Control No. 1 won two from Armature Assembly. High three, W. Ridley, Jr., 569. High singles: W. Ridley, Jr. 229, Scully 213, Bennett 203.

Ind. Control No. 1 — Bennett 171, 203, 151—525; Wilson 169; Kelly 160, 134—294; LaPlante 194, 159, 153—506; Heffernan 197, 153, 178—528; Batley 158, 170, 162—490.

Total—2512.

Armature Assembly—King 145, 142, 141—428; Scully 213, 137, 99—449; W. Ridley, Jr. 164, 239, 176—569; Kearns 186, 144, 181—511; W. Ridley, Sr. 159, 116, 190—465.

Total—2422.

Punch Press No. 1 took three from Wire Department. High three, Marsden 573. High singles: D. Kerr 252, Marsden 245.

Punch Press No. 1—W. Johnson 136, 170, 166—472; J. Burns 167, 181, 187—535; J. Middleton 130, 145, 141—416; D. Kerr 156, 138, 252—546; J. Marsden 153, 175, 245—573.

Total—2542.

Wire Department—Laws 67, 194, 107—368; Douglas 103, 115, 154—372; H. Jay 133, 119, 169—421; Dummy 130, 138, 141—409; Dummy 136, 145, 166—447.

Total—2017.

Ind. Control No. 2 took two from Punch Press No. 2. High three, Wood 568. High singles: Wood 206, 206, Sage 203.

Ind. Control No. 2—Rollow 192, 170, 151—513; Armour 130, 161, 129—420; Sage 173, 158, 203—534; Cleveland 199, 151, 127—477; Battle 146, 147, 149—442.

Total—2386.

Punch Press No. 2—Gash 132, 158, 151—441; Windover 130, 113, 131—424; Heasman 143, 133, 156—432; McClennan 139, 121, 151—411; Wood 206, 206, 156—568.

Total—2276.

Armature No. 3 took three from Fractional. High three, Thomas 588. High singles: Thomas 249, Hillier 216, Menzies 208, Kenneally 206, Clarke 200.

Fractional—Gordon 139, 94, 85—318; Barnard 138, 134, 146—418; Kenneally 127, 206, 158—491; Hillier 137, 216, 176—529; Dummy 134, 120, 92—346.

Total—2102.

Armature No. 3—Clarke 167, 167, 200—534; Menzies 208, 149, 92—449; Thomas 249, 188, 151—588; Roach 163, 151—314; Turley 160, 120, 107—387; Young 134.

Total—2406.

A MESSAGE OF HOPE FROM THE PRAIRIES

Mrs. L. Stadel Speaks Highly of Dodd's Kidney Pills.

Saskatchewan Lady Always Recommends Dodd's Kidney Pills.

GRENFELL, Sask., Jan. 17.—(Special).—"I used to be trouble greatly with pains in my back," writes Mrs. L. Stadel who resides at this place. "I am glad to say that since taking Dodd's Kidney Pills I feel ever so much better. I live out on the prairie and am often called on to attend people who are sick, and in cases of kidney trouble, always recommend Dodd's Kidney Pills."

Ninety per cent. of the ills from which women suffer come from weak or diseased kidneys. They are the organs that strain all the impurities out of the blood. If they fail to do their work, the impurities remain in the blood and are deposited all over the body.

Weak kidneys are not confined to grown people. They are too often found in children, sowing the seeds of future ills unless the kidneys are strengthened and put in condition to do their full work.

WINTER SPORTS IN MONTREAL, OTTAWA AND QUEBEC.

Montreal, Ottawa and Quebec have gained continent-wide fame as the natural home of winter sports. In and around these cities are wonderful ski and toboggan slides, glittering ice for skating and picturesque trails for snowshoeing.

The winter sport season continues through January and February, and sport lovers coming from all over Canada and the United States lend a vivid, colorful and care-free atmosphere to these famous old Canadian cities.

Canadian National Railways help to make Winter Sport Time complete by offering an exceptionally fine service to these cities. Canadian National trains leave Toronto for Montreal at 9.00 a.m. daily; 1.30 p.m. daily except Sunday; 8.30 p.m. daily; 10.00 p.m. daily except Saturday; 11.00 p.m. daily, with convenient connections for Quebec city. Trains leave Toronto for Ottawa at 1.30 p.m. daily except Sunday, and at 11.15 p.m. daily.

Ask any Canadian National Agent for tickets and full information.

2d-16-25

When You Catch Cold Rub on Musterole

Musterole is easy to apply and works right away. It may prevent a cold from turning into "flu" or pneumonia. It does all the good work of grandmother's mustard plaster.

Musterole is a clean, white ointment of oil of mustard and other home simples. It is recommended by many doctors and nurses. Try Musterole for sore throat, cold on the chest, rheumatism, lumbago, pleurisy, stiff neck, bronchitis, asthma, neuralgia, congestion, pains and aches of the back and joints, sprains, sore muscles, bruises, chilblains, frosted feet—colds of all sorts.

The Musterole Co. of Canada, Ltd. Montreal

MUSTEROLE WILL NOT BLISTER

Better than a mustard plaster

PETERBOROUGH AND THE GREAT WAR

As Recorded in The Examiner.

JANUARY 18, 1915.

115 Mounted Rifles on parade and 40 men of 57th Regiment.

Lt. M. H. Park promoted to captaincy.

Major S. T. Medd appointed to 8th C.M.R. for overseas service.

Lt. T. D. Johnston, Lt. C. R. Cameron, Lt. W. Eastwood on duty at Armouries.

JANUARY 18, 1916.

Soldiers' Club formed in 93rd Battalion.

93rd Battalion Orders by Lt.-Col. T. J. Johnston; Orderly Officer, Lt. G. Matthews. Taken on strength: S. S. Harrison, M. S. Rody, R. V. Wilson, R. B. Bell, T. S. Wood, Lt. E. G. Hughes, 3rd P. of W.D. attached.

O. R. Sgt. C. W. King promoted to Co. Q.M.S.

Peterborough contributed $2.20 per capita to Canadian Patriotic Fund up to end of December.

City Council supports recruiting scheme.

Wrist watches presented at Centreville to newly enlisted men, Jacob Isbister and Leonard Dunstan.

JANUARY 18, 1917.

247th Battalion Orders by Lt. Col. C. H. Ackerman; Orderly Office, Lt. T. Quinn. Taken on strength: Wm. Andrew Ryder, Bowmanville.

Harry Hampton, whose father lived at Lakefield, reported wounded.

General: Canadians raid enemy trenches on 1,000-yard front north of Arras, capture 100 prisoners, two machine guns, and a trench mortar. (Cite Calonne).

JANUARY 18, 1918.

Captain Martin Dunsford mentioned in despatches.

General: Tribune points out that after nine months the American army has given no land assistance to the Allies and is still borrowing equipment from them.

Golf Star Will Not Lose Money Invested

NEW YORK, N.Y., Jan. 18. — (Canadian Press).—Instead of losing the money he invested in the Rochester Baseball Club, Walter Hagen, professional golf champion, will obtain a satisfactory financial settlement, John, Conway Toole, president of the International League, disclosed yesterday. Reports were that Hagen would obtain $10,000 in cash and $15,000 in club stock in return for his investment, but this was denied by Mr. Toole.

Hagen had "nothing like $25,000" invested in an option on the Rochester club when he failed to raise the remaining capital necessary to complete the deal, Toole said. The Rochester franchise was sold to the St. Louis Cardinals of the National League Monday. Toole would not disclose the amount of the golfer's investment.

ONE MAN DIES AFTER BLAST

Employee of Algoma Steel Mills Fatally Hurt When Furnace Explodes.

FIVE OTHERS INJURED.

SAULT STE. MARIE, Ont., Jan. 18 (Canadian Press).—John Hill died late last night from injuries he received when Number 3 blast furnace of the Algoma Steel Corporation exploded yesterday. Five others hurt at the time received only cuts and bruises. The damage amounted to four thousand dollars and Number 4 furnace is being placed in operation so that no stoppage of work will ensue.

Printer, 62, Climbs High Mountain Peak

"At last, at 62 years, I have climbed the famous Pike's Peak! Vinol gave me the strength to do the trick."—E. S. Meyers.

Vinol is a compound of iron, phosphate, cod liver peptone, etc. The very FIRST bottle makes you sleep better and have a BIG appetite. Nervous, easily tired people are surprised how QUICK the iron, phosphates, etc., give new life and pep. Vinol tastes delicious. McDermid & Jury, Druggists, E. L. Payne, McDermid Drug Company.

Regent

NOW PLAYING

NORMA SHEARER

—In her Greatest Success—

After Midnight

Norma Shearer shows you the gaiety and tragedy of Broadway in a picture of sheer thrill and adventure.

FOX NEWS - REVIEW

— THURS., FRI., SAT. —

MADGE BELLAMY

—in—

COLLEEN

A joyous, rollicking picture, with touches of rare pathos and tense drama, with the great flapper star, Madge Bellamy, in the role of an Irish lassie, taken against the background of rural Ireland and metropolitan America.

THEATRES

AT THE REGENT.

QUAINT AND LOVELY IRISH CLOTHES WORN BY DAINTY MADGE BELLAMY IN "COLLEEN"

First Picture in Which Flapper Star Has the Role of Daughter of Erin—Directed by O'Connor with Charles Morton in Male Lead—Beginning Thursday at The Regent

Madge Bellamy wears some quaint and lovely clothes as the daughter of an Irish peer in Fox Films "Colleen," made under the direction of Frank O'Connor.

In the outdoor sequences in Ireland, where the first part of the story is laid she appears in a stunning riding habit of black velvet, made with a tightly tailored coat and a sweeping skirt, caught up on the side. Her dull boots are of soft leather, and a perky "bowler" serves as a hat.

Then in her home she wears a charming frock of shell pink organdie scalloped around the bottom and cut short in front. The tight bodice waist is trimmed with a softly rolling organdie fichu, which ties in the back as a sash. Hand-made flowers in contrasting pastel shades trim the wide skirt.

Her wedding gown is a lovely creation of tulle and beads. The skirt, which is cut slightly shorter in front, is made of row upon row of flounces tacked with sprays of orange blossoms. The bodies is tight-fitting and heavily embroidered in seed pearls in a floral design. With this she wears a real lace wedding veil, which is gathered into a Russian head-dress of seed pearls and lace.

"Colleen" is the first picture in which Miss Bellamy has played the role of an Irish lassie from the "auld sod." She is supported by an exceptional cast, which includes J. Farrell Macdonald, Charles Morton, Tom McGuire, Marjorie Beebe, Sammy Cohen, Ted McNamara, Sarah Padden, Sidney Franklin and Carl Stockdale.

AT THE CAPITOL.

"GARDEN OF ALLAH"

Alice Terry and Ivan Petrovich an Ideal Pair of Lovers.

Never has the city of Peterboro viewed a motion picture as enthralling and as beautiful as "The Garden of Allah", which opens tomorrow at the Capitol Theatre.

A pre-view supports the glowing praises of leading critics elsewhere that the picture is one of the most tense and gripping ever filmed. It seems certain to top the first ten pictures of the year.

It is not surprising therefore to find it credited to Rex Ingram, the great director who produced "The Four Horsemen of the Apocalypse", "Scaramouche", "Mare Nostrum" and other thundering dramas. He filmed it abroad for Metro-Goldwyn.

Enacting the principal roles in this new Ingram masterpiece at the Capitol are names, with few exceptions, wholly new to America.

Alice Terry plays the leading feminine role and she is more beautiful, exquisite and divine than she has ever been before. A new side of her is shown in this picture—a melting humanity that will wind picturegoers around her aristocratic fingers.

Ivan Petrovich, Miss Terry's leading man, is an astonishingly handsome, athletic actor. He has the dark complexion of Miss Terry's former leading men—Valentino, Novarro and Moreno—but a stronger face than any of these. He is beyond question Rex Ingram's greatest discovery since Valentino.

Others in the brilliant cast are Marcel Vibret, leading supporting role, H. Humbertson Wright, Mme. Paquerette, Armand Dutertre, Ben Sadour, Gerald Fielding, Michael Powell, Basil Hambrough and Claude Fielding.

This picture's central idea is the struggle of conscience against passion. It is the story of a Trappist monk who vowed never to marry. He runs away from an Algerian monastery and despite his vows, marries an English girl unacquainted with his past.

Three months of honeymooning on the Sahara desert are spoiled by pangs of conscience. A sandstorm nearly kills him and his bride and he promises God if she is spared he will repent and confess his past life. He does and she forgives him.

The picture was filmed on the precise locations in Africa which have been immortalized in Robert Hichen's famous desert romance from which Willis Goldbeck adapted this latest Rex Ingram production for Metro-Goldwyn.

AT THE GRAND.

Most outstanding event in the past couple of Canadian theatrical seasons is the return of the ace of producers, F. Stuart-Whyte to the Dominion.

More important even than his own return, to the average Canadian, is the fact that he brings with him a new pantomime production, "Dick Whittington and His Cat"—a superlatively smart sort of entertainment which can be compared with no other current offering for the simple reason that it has all those unusual features which never always made Stuart-Whyte productions unique.

Not since his last production made the customary transcontinental trip has F. Stuart-Whyte been connected with any pantomime or, in fact, any musical offering of any kind. Temporarily, he turned his attention to the moving picture and scored outstanding directorial successes in Hollywood, Australia, the Indies and Africa.

But, despite his attention to the celluloid, ideas kept piling up on him and clamoring for expression in pantomime form. To his previous successes in staging—which have yet to be surpassed in Canada—he has now added valuable experience in studios from one end of the world to the other. The net result of it all is that his new offering is one that is destined to set new records in popularity — even taking into consideration the extraordinary vogue of the Stuart-Whyte offerings in the past.

"Dick Whittington and His Cat", latest and greatest of pantomime hits, comes to the Grand Opera House for one performance on Thursday, January 26th. It is nothing more than ordinary common sense to order seats as soon as possible.

Grand Opera House

ONE NIGHT ONLY—THURS., JAN. 26TH

F. STUART-WHYTE'S GORGEOUS SHOW OF WONDERS

DICK WHITTINGTON AND HIS CAT

CANADA'S GREATEST PANTOMIME

A BEVY OF BEAUTIFUL GIRLS

PRICES—$2.00, $1.50, $1.00, 75c (Plus Tax)

300 Rush Seats at 50c (Plus Tax)

MAIL ORDERS NOW SEAT SALE TUESDAY

KIWANIS MOVEMENT OBSERVES BIRTHDAY

Organization Was Founded Jan. 21, 1915, in Detroit, Mich.

HAS GROWN GREATLY

Kiwanis International will be thirteen years old January 21. Its birthplace was in Detroit, in 1915.

From one club the service organization has grown until at present there are 1,670 clubs with a membership of over 100,000. Kiwanis clubs are located all over the United States and Canada.

Because of the significance of the event, all Kiwanians will observe what is officially known as Anniversary Week during the week of January 15 to 21.

In discussing today, the thirteen years of Kiwanis history, Henry C. Heinz, of Atlanta, Georgia, president of the organization, stressed the importance of those early leaders who made it possible for Kiwanis to form its objects and objectives, which include the aiding of the under-privileged child, the creating of a better understanding between the farmer and city man, and the work of maintaining a sound public opinion and a more intelligent citizenship for considering problems of national and international interest.

"Through the past thirteen years, Kiwanis has developed an efficient organization, through its international, district and club units," the Kiwanis president remarked. "With this machinery, with worthy objects and challenging objectives, we should all strive to make Kiwanis greater during the coming year.

"We may well look back upon the past with pardonable pride. Our present is commanding. Our future holds forth prospects for greater service and usefulness. Our organization will continue to prosper as Kiwanis answers the needs of the times in developing individuals, contributing to community progress, and creating international leadership."

MYSTERIOUS FIRES ON ISLAND CEASE

Attempt To Investigate By Plane Foiled By Rought Weather.

QUEBEC, Jan. 18.—(Canadian Press).—The mysterious fires which had been seen on Friday, Saturday and Sunday evenings on Hare Island by residents of St. Simon were not seen Monday night. Considerable curiosity exists in local marine circles regarding the origin of the fires. They are regarded as distress signals. An attempt by an airplane to investigate was postponed because of rough weather.

Winter Vacations Pay!

big dividends in health and happiness

Mardi Gras in New Orleans

America's Gayest, Greatest Carnival

An astounding spectacle of carefree gayety—brilliant parades—gorgeous floats—milling throngs of masked revellers—and the fascinating old streets of New Orleans as a background—there's nothing else like it in America. See Mardi Gras this year—week ending February 21st.

All Expense Tour $95

MISSISSIPPI GULF COAST INCLUDED

Special Train from Chicago

Illinois Central Tenth Mid-Winter Vacation Party to New Orleans direct or via Mississippi Gulf Coast leaves Chicago Saturday, February 18, on six-day trip to Mardi Gras. Hot Springs side trip $23.55 additional.

Send for descriptive circular

Mardi Gras at Biloxi February 21st. Brilliant historical parades.

Panama Limited

The last word in elegance and luxury—21 hours to New Orleans. Leaves Chicago daily 12:30 p. m. Extra Fare. Two other all-steel trains daily to New Orleans leave Chicago 9:00 a. m. and 6:15 p. m.

Special reduced Mardi Gras round trip fares, good on all trains, on sale at principal points in Canada, from February 13 to 19, inclusive.

706X-25

H. H. Hays, Canadian Agt., Illinois Central Railroad
310 Dominion Bank Bldg., Toronto, Ontario

Send, without cost to me, circular describing all-expense Mardi Gras tour to New Orleans.

Name_____

Address_____

Illinois Central

THE ROAD OF TRAVEL LUXURY

"CANARY" MURDER CASE

by S. S. VAN DINE AUTHOR of THE BENSON MURDER CASE

© Charles Scribner's Sons

(Continued from yesterday.)

THE STORY THUS FAR

Vance has his own theories about criminal procedure and he tells them to his friend Markham, who is considerably worried over the crime situation in New York. Then the newspapers announce the murder of Margaret Odell, known as the "Canary," former Follies girl and reigning Broadway beauty. Markham turns to Vance for help and they visit the "Canary's" apartment.

* * *

CHAPTER III

As Markham entered the Odell apartment that morning Sergeant Heath came forward at once and extended his hand. A look of relief passed over his broad, pugnacious features; and it was obvious that the animosity and rivalry which always exist between the detective division and the district attorney's office during the investigation of any criminal case had no place in his attitude on this occasion.

"I'm glad you've come, sir," he said; and meant it.

He then turned to Vance with a cordial smile, and held out his hand.

"So the amachoor sleuth is with us again!" His tone held a friendly banter.

"Oh, quite," murmured Vance. "How's your induction coil working this beautiful September morning, Sergeant?"

"I'd hate to tell you!" Then Heath's face grew suddenly grave, and he turned to Markham. "It's a raw deal, sir. Why in hell couldn't they have picked some one besides the Canary for their dirty work? There's plenty of Janes on Broadway who could'a faded from the picture without causing a second alarm; but they gotta go and bump off the Queen of Sheba!"

As he spoke, William M. Moran, the commanding officer of the detective bureau, came into the little foyer and performed the usual hand-shaking ceremony. Though he had met Vance and me but once before, and then casually, he remembered us both and addressed us courteously by name.

"Your arrival," he said to Markham, in a well-bred, modulated voice, "is very welcome. Sergeant Heath will give you what preliminary information you want. I'm still pretty much in the dark myself—only just arrived."

"A lot of information I've got to give," grumbled Heath, as he led the way into the living-room.

Margaret Odell's apartment was a suite of two fairly large rooms connected by a wide archway draped with heavy damask portieres. The entrance door from the main hall of the building led into a small rectangular foyer about eight feet long and four feet deep, with double Venetian-glass doors opening into the main room beyond. There was no other entrance to the apartment, and the bedroom could be reached only through the archway from the living-room. There was a large davenport, covered with brocaded silk, in front of the fireplace in the left-hand wall of the living-room, with a long narrow library-table of inlaid rosewood extending along its back. On the opposite wall, between the foyer and the archway into the bedroom, hung a triplicate Marie Antoinette mirror, beneath which stood a mahogany gate-legged table.

On the far side of the archway, near the large oriel window, was a baby grand Steinway piano with a beautifully designed and decorated case of Louise Seize ornamentation. In the corner to the right of the fireplace was a spindle-legged escritoire and a square hand-painted waste-paper basket of vellum.

To the left of the fireplace stood one of the loveliest Boule cabinets I have ever seen. Several excellent reproductions of Boucher, Fragonard and Watteau hung about the walls. The bedroom contained a chest of drawers, a dressing-table, and several gold-leaf chairs. The whole apartment seemed eminently in keeping with the Canary's fragile and evanescent personality.

As we stepped from the little foyer into the living-room and stood for a moment looking about,a scene bordering on wreckage met our eyes. The rooms had apparently been ransacked by some one in a frenzy of haste, and the disorder of the place was appalling.

"They didn't exactly do the job in dainty fashion," remarked Inspector Moran.

"I suppose we oughta be grateful they didn't blow the joint up with dynamite," returned Heath acridly.

But it was not the general disorder that most attracted us. Our gaze was almost immediately drawn and held by the body of the dead girl, which rested in an unnatural, semi-recumbent attitude in the corner of the davenport nearest to where we stood.

Her head was turned backward, as if by force, over the silken tufted upholstery; and her hair had come unfastened and lay beneath her head and over her bare shoulder like a frozen cataract of liquid gold. Her face, in violent death, was distorted and unlovely. Her skin was discolored; her eyes were staring; her mouth was open, and her lips were drawn back. Her neck, on either side of the thyroid cartilage, showed ugly dark bruises. She was dressed in a flimsy evening gown of black Chantilly lace over cream-colored chiffon, and across the arm of the davenport had been thrown an evening cape of cloth-of-gold trimmed with ermine.

There were evidences of her ineffectual struggle with the person who had strangled her. Besides the dishevelled condition of her hair, one of the shoulder-straps of her gown had been severed, and there was a long rent in the fine lace across her breast. A small corsage of artificial orchids had been torn from her bodice, and lay crumpled in her lap. One satin slipper had fallen off, and her right knee was twisted inward on the seat of the davenport, as if she had sought to lift herself out of the suffocating clutches of her antagonist.

Her fingers were still flexed, no doubt as they had been at the moment of her capitulation to death, when she had relinquished her grip upon the murderer's wrists.

The spell of horror cast over us by the sight of the tortured body was broken by the matter-of-fact tones of Heath.

"You see, Mr. Markham, she was evidently sitting in the corner of this settee when she was grabbed suddenly from behind."

Markham nodded. "It must have taken a pretty strong man to strangle her so easily."

"I'll say!" agreed Heath. He bent over and pointed to the girl's fingers, on which showed several abrasions. "They stripped her rings off, too; and they didn't go about it gentle, either." Then he indicated a segment of fine platinum chain, set with tiny pearls, which hung over one of her shoulders. "And they grabbed whatever it was hanging round her neck, and broke the chain doing it. They weren't overlooking anything, or losing any time. . . . A swell, gentlemanly job. Nice and refined."

"Where's the Medical Examiner?" asked Markham.

"He's coming," Heath told him. "You can't get Doc Doremus to go anywheres without his breakfast."

"He may find something else—something that doesn't show."

"There's plenty showing for me," declared Heath. "Look at this apartment. It wouldn't be much worse if a Kansas cyclone had struck it."

We turned from the depressing spectacle of the dead girl and moved toward the center of the room.

"Be careful not to touch anything, Mr. Markham," warned Heath. "I've sent for the fingerprint experts—they'll be here any minute now."

Vance looked up in mock astonishment.

"Finger-prints? You don't say—really! How delightful!—Imagine a johnnie in this enlightened day leaving his finger-prints for you to find."

"All crooks aren't clever, Mr. Vance," declared Heath combatively.

"Oh, dear no! They'd never be apprehended if they were. But, after all, Sergeant, even an authentic finger-print merely means that the person who made it was dallying around at some time or other. It doesn't indicate guilt."

"Maybe so," conceded Heath doggedly. "But I'm here to tell you that if I get any good honest-to-God finger-prints outa this devastated area, it's not going so easy with the bird that made 'em."

Vance appeared to be shocked. "You positively terrify me, Sergeant. Henceforth I shall adopt mittens as a permanent addition to my attire. I'm always handling the furniture and the teacups and the various knickknacks in the houses where I call, don't y' know."

Markham interposed himself at this point, and suggested they make a tour of inspection while waiting for the Medical Examiner.

"They didn't add anything much to the usual methods," Heath pointed out. "Killed the girl, and then ripped things wide open."

Heath had become acquainted with Vance during the investigation of the Benson murder case two months previously.

(To be continued.)

In five states of the Union, a girl may marry at the age of 12, with the consent of her parents. These states are Kentucky, Louisiana, Maryland, Mississippi and Virginia.

PERTUSSIN FOR COUGHS OF EVERY KIND EVEN WHOOPING COUGH

Renew Your Subscription

TILLIE THE TOILER — She "Rings" Off! — By Russ Westover

BRINGING UP FATHER — By Geo. McManus

OLIVER'S ADVENTURES — Deadly Nightshade — By Gus Mager

Detective Work — Bobo Baxter—Heavy — By Rube Goldberg

When buying an "electric" radio—

Actual Size of Tube

Look for the Rogers A/C TUBE with the Top Clips

THIS is your means of *positive* identification of a Rogers Batteryless Radio, as this tube is found *only* in the Rogers and is made and controlled in Canada *exclusively* by Rogers for their Batteryless Receiving Sets.

Thousands upon thousands of these tubes have been in active daily use throughout Canada for *years* and most of those now in use for the *third* year are as good as new.

The A/C tube is the heart of any electric set and the Rogers is the *only* A/C tube in Canada that has *proven* its ability to give maximum service for years.

Fully Guaranteed

Moreover the Rogers A/C tube is *absolutely* guaranteed to give satisfactory performance. You take no chance of heavy tube expense!

The phenomenal success of the Rogers Batteryless Radio (it now enjoys the greatest sales of any radio in Canada and more than *all other* "electric" radios combined!) is based largely on the quality, power, and durability of the Rogers A/C tube.

Yet a Rogers Batteryless Radio costs no more than ordinary electric sets. Prices are as follows:

$215 and $275 for Sets complete, except Speaker
$290 to $420 for Console Models, complete.
Jubilee 7-tube Console—550 volts—$890 complete

Convenient terms arranged.

Heintzman & Co.

Royal Bank Building — Corner George and Hunter Streets

White's Cycles & Sports Ltd

212 Charlotte Street

FAMOUS LOVE ROMANCES — Dante and Beatrice (III) — By Nicholas Afonsky

After his first and only meeting with Beatrice, Dante kept her image always before him. He wrote the story of his love for her. And later he made her the central figure of his greatest work, the Divine Comedy. Meanwhile, he went to war as a soldier for the Guelfs, one of the political parties of Florence.

Dante was a popular young man, with many friends. He painted, played the harp, recited his poems, and made love to the pretty women of Florence much as did the other young gallants of the day. But he grew so thin and pale from the ardor of his unrequited love that his friends began to wonder who had ensnared him.

Soon everybody was talking of Dante's infatuation for Beatrice. Occasionally the two saw each other, but they never met. Once at church Dante purposely gazed raptly at another woman, hoping thus to protect Beatrice from any suggestion of gossip by making people think he was interested in somebody else.

Dante's plan worked so well that Beatrice, too, thought he was infatuated with the woman he had stared at. Next time she passed him she turned her face away. Hurt at first, Dante later looked on her action as a sign of jealousy, and was thrown into ecstacies of delight to think that perhaps she cared for him.

Determination

IS GOOD
But a little
CLASSIFIED AD
will get you a man who knows just how to do your job

PHONE 1000

We will Send for Your Copy
RATES IF PREPAID.
1 Cent a word or figure for first insertion.
1-2 cent a word for repeats.
25 words, one time 25c
25 words, three times 50c

a For Sale—General

KITCHEN CABINET, ALMOST NEW; reasonable. OWNER MOVING 1-15. 322 Mark. 3d-15-2803A

STEWART GRAMAPHONE IN GOOD condition, price $12. Phone 1285J. 3d-16-2824A

ONE LARGE TAPESTRY CARPET and a number of Pictures. Write Box 2831, Examiner. 3d-16-2834A

FOR SALE — FRESH AND GOOD Rotten Manure. Phone 2651. 12d-16-2489A

BODY HARDWOOD, HARDWOOD Slabs; moderate prices. Phone 1244W. J. M. Delong. 26d-27-2536A

COAL, COKE, AND WOOD — DRY Body Hardwood, Lamb Hardwood, Maple Slabs, and Hemlock Slabs. Phone 3033W. E. Metcalf, 215 Edinburgh. 26d-27-4184A

ALL KINDS OF HARDWOOD, FOUR-foot Wood or cut any length desired, Elm and Mixed Wood, either here or delivered. Lot 9, Con. 1, Dourc. Apply Joseph Tedford, Warsaw, Ontario. Phone Warsaw 5 ring 2. 12d-16-2523A

HEATED APARTMENT, SUITABLE for Bachelor; or would be large enough for two; immediate possession. Apply 437 George Street. dtf-3589B

STREET MAPS FOR SALE OF THE City of Peterborough. All streets shown and locations of manufacturing plants only 50c. At The Examiner office. dtfA

BELTING FOR SALE — All sizes. A. Atkins, 189 Charlotte Street. Phone 771. 12d-19-2695A

PAIR BOOTS AND SKATES, SIZE 3½; Library Table; both in good condition. Phone 2071W. 3d-15-2794A

BED SPRINGS, MATTRESS, NEARly new. Apply Afternoons, 717 Bethune Street. 3d-15-2793A

VIOLIN, OR WILL EXCHANGE FOR Victrola. Phone 1610W. 26d-22-2648A

LIVING - ROOM TABLE, SOLID Bird's-eye Maple. Apply 558 Bethune Street. 3d-15-2782A

DRY PINE SLABS, CUT 12-IN., $2.50 per Load; Hemlock Slabs, cut 12-in., $3.00 per Load. Apply A. Dorn, 'phone 1930W. 6d-18-2810A

BURN OTO COKE — CHEAPER, Cleaner, and Better; also Anthracite Nut Coal, Body Hardwood, Hard and Hemlock Slabs cut to order. Thompson's, ph. no. 2260. 1134357A

FOR SALE — HALL RACK, $7; OAK Dresser, $9; Walnut Bedroom Suite, Sideboard, $6; Rockers, $1 up; Large Carpet, $3; Records, 5 for $1; Drop-head Sewing Machine, Parlor Tables, Iron Beds Complete, Chest of Drawers, Toilet Sets, Oilcloth, Kitchen Tables, Chairs, Dishes, Records Exchanged, 50c. Apply 59 Aylmer (near Perry). 2d-15-2799A

ONE 7 H.P. DE LAVAL ENGINE — good as new; One Taylor's Safe; cheap for quick sale. 'Phone 1026. 6d-18-4356A

LIGHT DELIVERY SLEIGH, APPLY 189 Charlotte, or 'Phone 771. 3d-15-2808A

FOUR-TUBE RADIO SET, INCLUDing Tubes. Sixteen-Fifty. 652 Stewart. 3d-15-2806A

ANNOUNCEMENT TO HOME BUILDers and Contractors — Large Stock Used Timbers, Joists, Planks, Sheeting various dimensions and length up to 40ft., Piping from ⅛in. to 16in., Plumbing, Structural Steel, complete Hot Water and Steam Heating Units. 'Phone or write Frankel Brothers, Limited, Salvage Department, Toronto, Gerrard 4100. 27d-21,24,28,31,4,7,11,14,18,21,25,28,3,4,8,11,15,18,22,25,29,3,7,10,14,17,21-3986A

GENUINE REED BABY CARRIAGE, artillery wheels, with runners; price $7.00; also Rocking Chair, $2.50. Apply 54½ James Street. 3d-17-2838A

HEAVY TEAM SLEIGHS CHEAP. 'Phone 2223J. 3d-17-2845A

KITCHEN RANGE. APPLY $15 Rubidge Street, between 10 to 12 a.m., Thursday. 1d-15-4379A

POTATOES $1.60 PER BAG; ALSO Wood. Baker's. 'Phone 676. 3d-14,20,21-2846A

BABY'S WHITE SLEIGH, WITH hood; price, $7.00. 'Phone 1953M. 3d-17-2837A

MEN'S WORK SHIRTS, WORTH $1.25 for 85c. Boys' Shirts, 65c. Reliable Clock for three days only, 60c. Record Store, corner Smith and Reid. 3d-17-2844A

SLIGHTLY USED FURNACE, INstallation complete; also Quebec Cook Stove. Terms. 'Phone 3071. 3d-15-2817A

WALLBOARD.

Clearance of Factory Seconds or "Paint Grade" Sheets at 2½c square foot, suitable for all practical purposes. Also heavy Insulating Board. Samples and January Bargain Circular Free. Halliday Company, 20K. Jackson Street, Hamilton, Ont. 4d-11,14,18,21

GUARD AGAINST ALL LOSS OF YOUR JEWELLERY AND FURS
Under our Special Policy. Full particulars on request.
HILL WEDDELL & HILLS,
'Phone 14 - - - - - Est. 1883

b For Rent—Houses and Apartments.

TO RENT — STEAM - HEATED Rooms, with or without Board; accommodation for Travellers; 5 minutes from Depots; Private Apartment. 189 King. 'Phone 1957F. 3d-15-2819B

TO RENT — 5-ROOMED HOUSE, all conveniences. Apply 147 Park Street. 3d-15-2802B

TO RENT — NICE FLAT, CONVENiences, clean, in good condition; central; reasonable rent. 'Phone 2211F. Apply 183 Antrim. 6d-17-2780B

TO RENT — MODERN HEATED Apartment. 'Phone 1232J. 12d-22-4329B

b For Rent—Houses and Apartments.

FURNISHED ROOMS, GENTLEMAN or Lady; central. 'Phone 2185F. 6d-16-2749B

TEAM - HEATED APARTMENT, Bachelor, Couples, Business Girls. 'Phone 1153W. 7d-21-2843B

HOUSE, 539 DOWNIE. APPLY 437 George. dtf-3529B

ROOMS FOR LIGHT HOUSEKEEPing, Unfurnished or Partly Furnished. Apply 106 McDonnel. 3d-17-2841B

FOR RENT — NO. 285 WATER Street, suitable for Store or Office. Apply 437 George Street. dtf-1233

c For Rent—General

FOR RENT—HEATED OFFICE ON George street. Apply 437 George street. dtf-0

TWO OUTSIDE OFFICES IN BANK of Toronto building; heated; apply Bank of Toronto. dtf-1529C

GOOD FARM TO RENT — GOOD buildings, good land, square hundred, all work land; two miles from Campbellford. T. J. Horkins, Campbellford, Ont. 18d-27-2722C
3wkly-13,20,3-2722C

d Real Estate.

FOR SALE — MODERN 6-ROOMED House, very desirably situated in the West-end. This House has just been finished, and has every convenience. Easy terms (Monthly instalments if desired). Apply 437 George Street. dtf-1764D

JUST THINK, HERE IS ONE AT pre-war price: Tapestry brick bungalow, new hardwood floors, beam ceilings, oak panel dining room, fireplace, breakfast nook, with benches and table, full plumbing and furnace, combination sink and laundry tub, built in cabinets, oak trimming throughout, full cellar, attic partly finished; ideally located. For a quick turn, $4,500. Apply 344 King street. 3d-16-2825D

HARK! DANDY 10-ACRE GARDEN, Small Fruit, Cottage and Barn; handy to City. Snap for quick sale. Consider exchange. Small House in City. Apply 421 George Street. 10d-19-2733D

f Boarders Wanted.

WANTED — GENTLEMAN BOARDer, private family; very central. 'Phone 2798F. 3d-15-2803F

BOARDERS WANTED AT 491 AYLmer street, good home, central. 6d-17-2766 F

ROOMERS OR BOARDERS. APPLY 137 Dublin. 6d-19-2823 F

g Help Wanted—Male.

WANTED — DIEMAKERS, EXPERienced in Blanking, Forming, and Piercing Dies, for Stamping Department of Automobile plant near Toronto. Apply, stating age, experience, etc., to Box 4311, Examiner. 3d-16-4311G

YOU CAN EARN $10 TO $25 A WEEK in your spare time at home writing Showcards. No canvassing or soliciting. We instruct you and supply you with work. Write today. The Menhenitt Company, Ltd., 37 Dominion Building, Toronto. dtf

h Help Wanted—Female

WANTED — DINING-ROOM GIRL, American Hotel. 3d-15-2797H

A CHANCE FOR SOME PETERBORough Women to give a few spare hours per night at home in making a little extra money. Enclose address, and I will call. Box 2666, Examiner. 3d-17-2666H

REFINED GIRL OR WOMAN, TO assist with Housework and care of two small children; references required. Write Box 283, Examiner. 3d-16-2833H

p Poultry.

WHITE LEGHORN AND ROCK PULlets, bred from R.O.P. stock, in full lay. 'Phone 613. 3d-15-2813P

LIVE POULTRY WANTED! HIGHest Prices paid for choice stock. 'Phone 1731F, and we will call. S. Levine, 220 Wolfe Street. 18d-27-2726Q

j Employment Wanted.

EXPERIENCED WOMAN DESIRES Work by Day or Week. 'Phone 2531M. 3d-15-2804J

LADY, WITH BOY SEVEN YEARS, desires position as housekeeper or general where there is no objection to child. Write Box 2821 Examiner. 3d-16-2821J

m Lost.

$10.00 BILL, BY WORKING MAN, Saturday Night, corner George and Charlotte. Finder please leave at Examiner Office. Reward. 3d-15-2880M

WILL THE PERSON WHO PICKED up the $10.00 Bill in Brass's Store, Saturday Night, return same to Examiner, and save further trouble? 3d-15-2816M

WILL THE PARTY WHO TOOK THE Parasol from Y.W.C.A. on Saturday Afternoon please return to Examiner and save further trouble? 3d-16-2829M

WHITE GOLD, DIAMOND-SET, BAR Pin, in vicinity of Perry, Aylmer, Charlotte or George; $5.00 reward. 'Phone 1434J, or leave at 259 Perry Street. 3d-16-2811M

STERLING SILVER BRACELET, studded with brilliants, on Sunday, between Downie Street and St. John's Church. 'Phone 2519M. 3d-15-2815M

LOCAL CURLERS LOSE TANKARD

Succumb To Fenelon Falls in Group Games at Lindsay Yesterday.

LINDSAY WINS OUT.

LINDSAY, January 18. — Tankard preliminaries were played here yesterday when four clubs competed. In the draw Lindsay was pitted against Bobcaygeon, while Peterborough stacked up against Fenelon Falls.

Skips O'Conour and Carew eliminated Skips Nichols and Hetherington, but the Fenelon Falls-Peterborough game was not concluded until the last ends were played. It was a close struggle. Skip Bacon and Skip Lansfield steadied their rinks down from the commencement, and a good game resulted, with the Peterborouh rink having a trifle edge on their opponents.

A.ex. Northey and Walter Oke battled, and a splendid game it proved to be, for spectators and players. Here the Fenelon Falls rink had a slight bulge on the play from the start, but there were some very nice ends with both rinks counting. When Northey nipped off a four, it placed him well to the front.

When the final ends were finishing, Lansfield worked in a beautiful draw shot, which kept Bacon guessing, the Fenelon skip scoring on the last three ends. Bacon missed fire with his last rock. This left the two Fenelon rinks four to the good with Northey and Oke to finish the last end. Oke was resting three shots when Art Robson played his last rock, which cut the end down to 2. Oke drew a third, but Northey split two rocks and left Peterborough with one. Oke carried a Fenelon rock on to his own, leaving Fenelon with one to the good, or 5 up on the round. The rinks:

Peterborough.	Fenelon Falls.
Geo. Green	A. R. McIntosh
J. C. Strickland	F. Webster
R. Sturgeon	C. O. Munroe
J. Bacon	M. Mansfield
Skip ... 16	Skip ... 12
L. Ackford	Dr. F. Graham
N. H. Sutton	L. Northey
A. C. Kay	A. W. Robson
W. J. Oke	A. Northey
Skip ... 11	Skip ... 20

Lindsay won from Fenelon Falls in the final.

Curling

H. Ralph	J. B. Nelson
F. Bowness	B. L. Barns
N. D. Seaton	W. E. Taylor
W. M. Cruthers	C. S. Browne
Skip... ... 9	Skip... ...19
J. A. Wolstenholme	W. Garrow
D. M. Bissell	C. H. Williamson
N. Hamley	A. C. Gray
W. J. Henry	L. A. Turner
Skip... 11	Skip... 9
W. G. Howden	A. Padgett
C. Taylor	B. L. Barns
L. I. Hamley	E. R. Shirley
J. J. Howden	H. R. H. Kenner
Skip ... .10	Skip 8
Geo. Sorensen	J. N. Crookshank
H. H. Huffman	A. W. Archibald
W. H. Fletcher	G. Copping
Skip ... .10	Skip ... .12
Rev. D. Wren	J. Jopling
B. W. Harvey	J. W. Brightman
F. E. Hawken	T. Brightman
R. Grant	T. Brightman
Skip ... .11	Skip 9
A. R. Skog	A. D. Robinson
W. C. English	W. J. Gatfield
D. G. Carlisle	L. W. Rye
E. L. Bowes	G. W. Hall
Skip 9	Skip 7
W. S. Howson	R. Ross
O. McGill	A. MacDonald
L. S. Killaly	Dr. Weldon
S. T. Medd	J. Skinner
Skip ... .14	Skip ... .10

LANSDOWNE LODGE OFFICERS INSTALLED

W. Gray Takes President's Chair at Sons of England Ceremony.

The officers elected by the members of Lansdowne Lodge of the Sons of England were duly installed on Monday evening, Jan. 16th. The ceremony, conducted by Bro. B. J. Lemmon, the District Deputy Supreme Lodge officer, was marked by its customary dignity. Bro. Lemmon was assisted by visiting Brother C. Malpas, President of Lodge Surrey, Toronto. The following were the officers installed for 1928:

Worthy Past President—Bro. F. J. Parsons.
Worthy President—Bro. W. Gray.
Worthy Vice-President — Bro. H. Sowden.
Worthy Chaplain—Bro. A. Follis.
Worthy Financial Secretary —Bro. W. G. Shiner.
Worthy Recording Secretary—Bro. P. G. Webb.
Worthy Treasurer—Bro. C. Wood.
First Committee Chair—Bro. A. F. Harris.
Second Committee Chair— Bro. J. Barnes.
Third Committee Chair — Bro. F. Land.
Fourth Committee Chair— Bro. R. Wright.
Fifth Committee Chair — Bro. F. Leither.
Sixth Committee Chair— Bro. W. Driver.
Inner Guard—Bro. P. Levesconte.
Outside Guard—Bro, S. W. Ward.

After the lodge had disposed of the regular business the members adjourned to the Paragon rooms, where Bro. C. Coleman had prepared a splendid banquet to which the members did full justice. A program of music and singing followed the toast of The King. The community singing was especially enjoyed. A very successful evening was brought to a close by the singing of God Save the King and For Auld Lange Syne.

WOMEN'S MUSIC CLUB.

Harvey Doney, of Toronto, Will Be Guest Artist This Week.

The special artist for this week's Music Club recital on Friday afternoon is Mr. Harvey Doney, the well-known baritone soloist of Sherbourne Street United Church, Toronto. Mr. Doney has forwarded a splendid program, including "The Wanderer" by Schubert, "The Two Grenadiers" by Schumann, "I'm a Roamer" by Mendelssohn, "The Prologue" from Pagliacci, "Tally Ho" by Leoni, and several other fine solos.

Mr. Doney has a big voice, fine and luscious in quality, great interpretive ability, and delightful personality. To hear Mr. Doney sing "The Two Grenadiers" is to immediately visualize those two poor, battered, half-starved warriors, who, with little left, are still intensely loyal to their Emperor, the ambitious Napoleon, and to France. Mr. Doney sang the "Prologue to Pagliacci" for two weeks at the Uptown Theatre in Toronto, winning an ovation on every apeparance. A great treat is assured to all who attend. Visitors are invited to this recital. Miss Margaret Widdess, A.T.C.M., will play a group of piano solos.

o Live Stock.

FOR SALE — HOLSTEIN BULLS, with world's record blood; One fit for service whose dam, granddam, and world champion sister, also dam's sire's dam, average 4% fat for the year; also a baby brother sired by a show son of a 4.05% testing dam. Apply Harry I. Seymour, Cavan, Ont. 6d-17-4331O

FOR SALE — ONE SPAN OF BAY Horses, well matched; a real pair of Drivers. Would exchange for Heavy Team. H. Hamlin, Dickson's Lane and Wolsley Street. 3d-16-2826O

q Wanted.

SPECIAL PRICES PAID FOR ALL kinds of Fowl. 'Phone H. F. Doig, 2097. 26d-35-4318P

BUSINESS GIRL REQUIRES BOARDing with private family; central location. Apply Box 2801, Examiner. 3d-15-2801Q

WANTED — SOFT ELM LOGS, DEliverd at any R.R. siding. W. K. Reid, Reaboro. 6d-19-2833Q

BUSINESS GIRL DESIRES ROOM and Board in private family; central; use of piano. Apply Box 2830, Examiner. 3d-16-2830Q

WANTED — ROOM AND BOARD BY Business Girl; central. Write to Box 2805, Examiner. 3d-15-2805Q

HELP WANTED — MAKE MONEY at home during your spare time, addressing post cards and clipping newspapers, either sex, no canvassing. Send stamp for particulars. D. Johnson, Box 746, Station F, Toronto, Ont. 3d-15-2807Q

LIVE POULTRY WANTED — BEST Market Price Paid, delivered to A. Atkins, 190 Charlotte Street. 'Phone 771. Will call if desired. 26d-33-3694Q

t General Notice.

TAXIDERMIST WORK DONE, HAVE your Specimens Mounted. Apply 156 London. 'Phone 873. 26d-180-2495T

PHONOGRAPH AND ORTHOPHONIC Repairs; work guaranteed. T. Griffin, 146 Park Street, opposite C.G.E. 'Phone 2163W. 30d-32-2371T

BOARDERS WANTED, CONVENient to Quaker, Westelox, and C. P. C. 'Phone 1849W. 12d-19-2692F

FOR PROMPT SERVICE AND REAsonable prices bring us your auto and buggy tops now. George R. McCrea's old stand upstairs over Spry's Blacksmith Shop, rear of 464 and 466 George street, Peterboro. 26d-35-2714T

s Used Cars For Sale.

LATE MODEL STAR SPORT SEDAN in A1 condition throughout; will sell reasonable for cash. 'Phone 2023F. 3d-15-2814S

1923 FORD SEDAN, IN FIRST-class condition. 'Phone 1569J. 3d-15-2818S

"BETTER CLASS" USED CARS with an "O.K." that counts. It is your proof that the Car has been Thoroughly Re-conditioned by Expert Mechanics, using Genuine Parts for Replacements. Popular Models on Easy Terms.
BREWER MOTOR SALES
131 Brock Street.
26d-169-3951S

D. M. Bissell	C. H. Williamson
N. Hamley	A. C. Gray
W. J. Henry	L. A. Turner
Skip... 11	Skip... 9
W. G. Howden	A. Padgett
C. Taylor	B. L. Barns
L. I. Hamley	E. R. Shirley
J. J. Howden	H. R. H. Kenner
Skip ... .10	Skip 8
Geo. Sorensen	J. N. Crookshank
H. H. Huffman	A. W. Archibald
W. H. Fletcher	G. Copping
Skip ... .10	Skip ... .12
Rev. D. Wren	J. Jopling
B. W. Harvey	J. W. Brightman
F. E. Hawken	T. Brightman
R. Grant	T. Brightman
Skip ... .11	Skip 9
A. R. Skog	A. D. Robinson
W. C. English	W. J. Gatfield
D. G. Carlisle	L. W. Rye
E. L. Bowes	G. W. Hall
Skip 9	Skip 7
W. S. Howson	R. Ross
O. McGill	A. MacDonald
L. S. Killaly	Dr. Weldon
S. T. Medd	J. Skinner
Skip ... .14	Skip ... .10

VETERINARY.

DR. W. F. McELROY, Vet. Sur., office and residence, 190 Charlotte St., Charlbona Bldg., Peterboro. Phone 1623J.

A COMING ATTRACTION "LEAVE IT TO GLORIA"

Musical Comedy Revue To Be Presented By Ashburnham Patriotic League.

"Leave It To Gloria," the big musical comedy revue to be presented at the Grand Opera House on January 27 and 28 by the Women's Patriotic League of Asburnham, promises to be one of the most pretentious and enjoyable productions ever staged in Peterborough. Besides its musical score of eighteen numbers ranging all the way from high-class ballads to the jazziest sort of popular songs, its fifteen lively dances and some novel stage effects. "Leave It To Gloria" has a story brimful of good, clean, hilarious comedy that keeps the audience in a constant state of merriment from start to finish.

The big cast of over 100 people is busily rehearsing every day under expert directors, and the progress made thus far by both principals and chorus groups gives assurance that the performances will be given with a zip, style and quality seldom seen in such productions. With costumes that are really gorgeous, attractive stage settings and effective lighting the production will be as good to look at as to hear, and taken altogether it promises to be an outstanding event of the local season.

The proceeds from the performances will be devoted to the Memorial Park Fund.

PRESBYTERIAL REPORTS GIVEN

(Continued from Page 1.)

Cambray; Mrs. E. Gilles, Eden; Mrs. J. P. Campbell, Woodville; Mrs. W. Calder, Beaverton.

Business Committee: Miss E. Dunoon, Lindsay; Mrs. M. McIntosh, Fenelon Falls; Mrs. J. Plunkett, Peterboro; Mrs. A. Denike, Havelock; Mrs. A. I. Brown, Peterboro.

The story of the year's work was given in the records of the various officers. Mrs. H. Morrison of Lindsay, the Presbyterial corresponding secretary, in her splendid report, said: "As we view in our own vast Dominion and other lands with their thronging millions of souls to whom the United Church of Canada has the responsibility of carrying the good news of the world's redemption, we are thrilling with the opportunity and privilege the Master has given us of being co-workers with Him. Our Presbyterial has reached and gone over the allocation to the amount of $100.00, having sent to the treasurer the sum of $15,100.00.

"We have a total of one hundred and forty-two organizations with a membership of 3,358, including fifty-four auxiliaries with 2,060 members, who sent to the treasurer $10,699.00. Two new auxiliaries have been organized since September. There are eight young women's auxiliaries, with a membership of 147, sending to the treasurer $800.00; eleven circles with 325 members, sending to the treasurer $1,682.00; five C.G.I.T. groups with 183 members, sending to the treasurer $47.50, and twenty-five mission bands with 673 members, sending in $820.00. One new mission band was organibed since September at Powell's Corners.

"Financially, the First United Church, Lindsay, stands first, Trinity, Peterboro, second, and George Street United Church, Peterboro, third; Knox United Church, Peterboro, fourth; Keene United Church, fifth, and Fenelon Falls, sixth. Thirty-seven of the fifty-four auxiliaries contributed through the envelope system, an increase of twelve over last year. Out of the $3,216.00 thankoffering received, Knox United Church, Peterboro, gave $550.00; Trinity United Church, Peterboro, $374.00; St. Andrew's Church, Peterboro, $262.00; First United Church, Lindsay, $240.00.

"Knox United Church of Peterboro has the highest average giving, having contributed $13.00 per member; First United Church, Lindsay, gave $9.00 per member; Fenelon Falls, almost $9.00 per member; Woodville, almost $9.00 per member; Springville, almost $8.00 per member; Westwood and Fairmont, over $7.00 per member.

"During the nine months there were twenty-four new life members bringing into the treasury $600.00."

The report of the secretary of Christian stewardship and finance, Mrs. H. B. Fier, Haliburton, brought a happy note of optimism, and an assurance of deeper devotion, consequently deeper vision of the Christian stewardship department. More than fifty per cent. of the reports sent in stressed the joy of giving systematically, some just starting using weekly or monthly envelopes, but all working gradually up to the higher ideal.

Mrs. Fair's report, summed up, shows: Twenty-three auxiliaries have secretaries of Christian stewardship; fifteen have finance committees; nineteen have Christian stewardship department; twenty-one have adopted systematic giving; nine have adopted prayer for special missionary; thirty-one have reached and several exceeded their allocations; eight have adopted budget plans; twenty-two have made quarterly financial surveys.

After the offering, Mrs. G. Liddle of Peterboro contributed a beautiful solo, "The Living God," by Jeffrey O'Hara, which was greatly enjoyed.

The report of the treasurer, Mrs. F. Brandon, Cannington, was given by Mrs. Irvine, branch treasurer, in the absence of Mrs. Brandon, through bereavement in the home. The dedicatory prayer, offering this money to God, for the extension of His kingdom, through the work of the W.M.S., was then offered by Mrs. Rev. Dudgeon, of Peterboro, followed by the singing of the Doxology.

CHURCH SHOWS GAINS IN 1927

(Continued from Page 1)

The members present at the vestry meeting expressed their approval of the rector's speech, and with the usual loyal co-operation of the congregation there is every expectation of the fulfilment of the three-fold aim.

The election of officers took place, and the following will act during 1928:

Rector's Warden—B. Ottewell.
People's Warden—T. Pitchford.
Lay Delegates to the Synod—Messrs. Ottewell, Pitchford, T. P. Hooper, and C. Lacheur, with Messrs. Thorne and Hamilton as substitutes.
Members of the Executive Committee—Messrs. T. P. Hooper, Hope, Holmes, Bolton, Lacheur, together with the rector's appointees not yet named. A member from each organization in the church will also be added.
Auditors—Messrs. Richardson and Hope.
Representative on Protestant Home Board—Mrs. Wolstenholme.
Representative on Charity Board—G. Richardson.
Representative on Nicholls Hospital Board—L. G. Dobbin.
Representative on Bible Society—C. J. Beauclerc and Mrs. Connolly.

The appointment of Finance and Property Committees will be arranged by the Rector and Wardens, and the affairs of the parish will be pushed forward by the new officials without delay.

Votes of thanks were tendered to T. P. Hooper, retiring People's Warden, rector, J. Edgar, treasurer, S. J. Harris, Vestry Clerk, and to the choir and organist and all officers and members of the organizations.

GIRLS ORGANIZE.

Junior Farm Women's Association is Formed at Warkworth.

At a meeting of the local Junior Farmers' Improvement Association, held in Warkworth, Tuesday evening, January 10th, to which the young ladies had been invited, it was decided to form a Junior Farm Women's Association.

The following officers were elected:
President—Annie McKenzie.
Vice-President—Ida Clare.
Sec.-Treasurer—Annie McCubbin.
Committee of Directors—Vivian Huycke, Macie Grant, Orletta Gummer, Edna Evans, Janet Dick.

This is the first Junior Farm Women's Association which has been organized in Northumberland County. We understand that there is a possibility of other sections of the county organizing similar associations.

NOTICE
TO CONTRACTORS
EXTENSION OF TIME

The time for receiving Tenders due Wednesday, February 8th, 1928, on Contracts 28-02 to 28-33, has been extended to 12 o'clock noon, Wednesday, February 15th, 1928.

R. M. SMITH,
Deputy Minister of Highways.
Department of Public Highways,
Ontario,
Toronto,
January 18th, 1928.

1d, 15, 4374

EXHIBIT ON WAY TO NEW YORK

F. G. Stinson in Charge of Trent Waterways Exhibit.

OFFICIALS PRESENT.

Frank G. Stinson is at present in Montreal en route to attend the National Motor Boat Show, Grand Central Palace, New York City, where he will be in charge of the Trent Waterway—Central Ontario exhibit, which has been the only Canadian exhibit for some years at this Motor Boat Show. Accompanying Mr. Stinson during the show will be the president of the Trent Waterway Development Association, Walter M. Fowlds, Hastings, Ontario; the honorary president, G. K. Fraser, of Burleigh Falls and Hamilton; and N. K. Wagg, general manager, Georgian Bay Tourist and Steamship Company, Limited, Midland, Ontario.

Mr. Stinson has advice that this year a number of people from Peterborough will attend the Motor Boat Show at some time during the ten days it is on. The Motor Boat Show is now a proven event, and has grown enormously in the past years. Its attendance is very large, comprised of prospective tourists whether by road, rail or water. Those in attendance come from such far away points as the different sections of Canada, from the Western States and from the "sunny South" where pleasure craft are to be seen and utilized all the year around.

BUILDERS' BARGAINS

January Bargain Circular Free to Builders, Property Owners, and Householders. Building materials at magic prices! Metal Roofing, Doors, Flooring, Siding, Matching, Papers, Felts, Ready Roofing, Wallboard, Insulating Board, Interior Trim, Doors, Windows, Nails, Rope, Paint, etc. Write to-day. Address Halliday Company, 19K Jackson Street, Hamilton, Ont. 4d-9,11,16,18

— FOR SALE —
New and Second-hand Rubber and Leather Belting, Pulleys, Shafting, Pipes, Wiping Rags, etc., at Lowest Prices. Also COTTON BAGS for Sale.
APARTMENTS to Let. Low Rent.
A. LOW & CO.
385 Bethune Street
'Phone 697—Nights and Holidays 1627

BARRISTERS AND SOLICITORS.

JORDON & O'BRIEN —Barristers, Solicitors, Notaries. Money to loan on easy terms. Special attention to Patents and Trade Marks. Phone 219. Hon. G. N. Gordon, K.C., J. A. O'Brien.

J. R. CORKERY, Barrister, Solicitor, Notary Public. Office, Ground Floor, 414 Water St., Peterborough. Five doors North of Hunter street. Money ot loan at current rates on easy terms.

G. T. MEDD—Barrister, Solicitor, Notary. Office over the Dominion Bank, corner of George and Simcoe streets. Telephone No. 22. Private funds to loan at current rates upon easy terms.

R. R. HALL—Barrister, Solicitor, etc. Peterborough, Ont. Office, corner of Hunter and Water streets, over the Canadian Bank of Commerce. Trust Funds to loan on easy terms of payment.

JAMES FORDYCE STRICKLAND—Barrister, Solicitor, Notary Public. Peterborough. Phone 191. Money to loan. 375 Water Street.

WILFRID F. HUYCKE—Barrister, Solicitor, Notary Public. 395 Water street. Telephone 339.

PECK, KERR & McELDERRY—Barristers, Solicitors and Notaries. Office, Water street, Peterborough. Money to loan at the lowest current rates of interest. Telephone 1966. E. A. Peck, F. D. Kerr, K.C., V. J. McElderry.

SURVEYOR.

F. T. WEBSTER, Ontario Land Surveyor, Registered Professional Engineer, formerly of Ottawa. Phone 2540.

MEDICAL.

DR. BUCHANAN, F.R.C.S., Edinburgh M.R.C.S. Eng., L.R.C.P., London, Eye Ear, Nose and Throat Specialist. Hours, 9-11, 2-4 p.m., and 7-8 p.m. Phone 519. Office, corner Water and Murray streets.

DR. G. C. CRAGG, Eye Ear, Nose and Throat. Office, Clinic Building, corner Charlotte and Reid. Phone.

KEEP WARM
These Cold Days

When it comes to a question of heat per unit or prompt and efficient service, you can't do better, perhaps not so good, than by ordering our

HARD COAL
SOLWAY COKE
HARDWOOD SLABS.

at the same old prices.
A trial will convince you.

PETERBORO FUEL CO.
KELLY BROS.
134 Aylmer St. - Phone 270-362

FOR SALE OR EXCHANGE

80 acres of good land, nearly all working land, with a first class brick house and barn, situated about one mile from City, owner will sell at reduced price as they are living out of city, will give good terms. $3,200

50 acres of first class land, all working land, well fenced, buildings consisting of brick house, bank barn, and other out buildings; situated about four miles from city; owner will sell on good terms or will exchange for a property in the city. Price $6,500

For inspection and more particulars of the above properties, see
J. T. O'CONNELL & CO.,
136 Hunter Street W., City.
Office 'Phone, 378; Residence 1359.

Sanitary Inspector Wanted

Applications will be received by the undersigned from Township of North Monaghan residents for the combined offices of Sanitary Inspector, Relief Officer, and School Attendance Officer. The salary to be $200.00 per annum.
Address
BRUCE JOHNSTON,
Township Clerk,
R.R. No. 5.
3d-12,18,21-4306

CHINA PAINTING
Mrs. Langley McCarthy Teaches Biscoff's New and Beautiful Work in CHINA PAINTING

RAILWAY TIME-TABLES.

CANADIAN PACIFIC RAILWAY (Corrected to date.)

Going East—
8.10 p.m.—Indian River, Norwood, and Havelock. Daily except Sunday.
11.59 a.m.—Havelock, Tweed, Kingston, Smiths Falls, Ottawa, Montreal, Quebec, Boston and New York. On Sunday to Havelock only.
12.36 a.m.—Havelock, Tweed, Kingston, Perth, Ottawa, Smiths Falls, Montreal, St. John, Boston and New York. Daily except Saturday. Sleepers Montreal and Ottawa.
1.50 a.m.—Havelock, Tweed, Perth, Smiths Falls and Ottawa. Daily.
Going West—
4.55 a.m.—Myrtle, Toronto, Guelph, Goderich, Hamilton, Galt, Woodstock, St. Thomas, London, Chatham, Detroit, Chicago and New York. Daily.
5.50 a.m.—North Toronto, Agincourt, Owen Sound, Orangeville, Teeswater and Brampton. Daily except Sunday.
7.35 a.m.—Toronto, Hamilton, Brantford, Buffalo, New York, Galt, Woodstock, London, Chatham, Detroit and intermediate points. Daily except Sunday.
7.00 a.m.—Bethany, Lindsay, Orillia, Port McNicoll and intermediate points. Daily except Sunday.
8.30 p.m.—Toronto, Hamilton, Buffalo, Rochester, Boston, Woodstock, London, Windsor, Detroit, Chicago and intermediate points between Peterboro and Toronto. Makes connection with Vancouver Express for Winnipeg and Vancouver. Daily.
8.30 p.m.—Lindsay, Toronto and intermediate points. Daily except Sunday.

CANADIAN NATIONAL RAILWAYS TIMETABLE. (Corrected to Date.)

Train No. 96—7.00 a.m., for Port Hope, Oshawa, Toronto, and makes connections for points on the Main Line East.
Train No. 98—8.30 a.m., for Lindsay, Blackwater Jct., Orillia, Midland, North Bay, and Toronto.
Train No. 371—8.30 a.m., for Lakefield.
Train No. 98—8.35 a.m., for Hastings, Campbellford, Stirling, Belleville, and makes connection with the "International Ltd." for Kingston, Brockville, Cornwall, Montreal, Boston, Portland, New York, and Halifax.
Train No. 99—12.00 noon, for Port Hope, Oshawa, Toronto, Hamilton, Buffalo, New York, London, Chicago, and makes direct connections for points in California, also makes connections for points on Main Line East of Port Hope.
Train No. 106—12.15 p.m., for Hastings, Campbellford, Stirling, Belleville, connecting with the "Inter-City Train" for Montreal, Quebec, and Halifax.
Train No. 373—12.10 p.m., for Lakefield.
Train No. 95—5.15 p.m., for Lindsay, Orillia, Midland, North Bay, Toronto, making connection with the "National" for Sudbury, Winnipeg, and Pacific Coast points.
Train No. 99—8.05 p.m., for Lindsay.
Train No. 94—8.55 p.m., for Port Hope, Kingston, Montreal, Quebec, Halifax, Boston, Portland, and New York. Carries through sleeper Peterborough to Montreal.

DAVIS-THOMPSON COMPANY, LTD.
Insurance and General Agency
433 GEORGE STREET - - PHONE 40

4% INTEREST, compounded Half-Yearly, Paid on Deposits.

One Dollar opens an account. Special facilities afforded Depositors for the convenient transaction of their business, and accounts are subject to cheque withdrawal.

For Sums of $100 and upwards this Company's Debentures are issued in terms of one to five years, bearing special rates of interest, depending upon the term of investment.

MONEY TO LOAN.

Toronto Savings and Loan Co.
435-437 George Street,
Peterborough.

JOLLY JINGLES By Graham Hunter

I'LL PUT ON THESE SCREENS WHICH I MENDED
SAID CLAUDE, AND A LADDER ASCENDED
HIS SPIRITS WERE HIGH ON STARTING, BUT MY! —
HIS

LOCALS

MIDWEEK SERVICE

St. James' United tonight, 7.30. Special music by Sunday School. Annual Sunday School Meeting, 8.30.

$5.00 REWARD.

Lost, white gold, diamond set, bar pin, on January 13. Reward to anyone giving information leading to the recovery of the same. Phone 1434J, or call at 259 Perry St. 2d15

J. E. A. FITZGERALD

Has now on hand all sizes "Lehigh Valley Coal" (the coal that satisfies). Also large and small nut coke. Special hard and soft wood slabs. Cut and split if desired. All at current prices. 'Phone 111. 16d-26-4326.

LOCAL COUNCIL OF WOMEN.

The annual meeting of the L.C.W. will be held on Thursday at 3 o'clock in the Y.W.C.A. The national president, Mrs. J. A. Wilson, of Ottawa, will address the meeting, which will be followed by a reception and tea. All members of affiliated societies are urged to come and hear the message of the president, who has just returned from Geneva. 1d-15-4372

ASTHMA THIEF OF SLEEP

positively relieved. Just swallow RAZ-MAH Capsules. Harmless. $1 at all druggists. For comfort use Roe

RAZ-MAH

Hot! Boys, Hot!

DANCE

TO-NIGHT

10 P.M.

With FERDY MOWRY and his COLLEGIANS at

Can. Legion Hall

Admission 25c.

W. GORDON HALL

Electrical Contractor

'PHONE 1403-W.

At Last!

A New Lens, named Tillyer. They do not literally rotate with your eyes when you look up and down and sidewise, but they are mathematically computed to give clear, fast, comfortable vision. There is a noticeable difference.

M. J. ROCHE,

Optometrist

188 Charlotte Street - Phone 422

Evenings by appointment.

NOTICE.

I.O.O.F. Triple Link Club will hold a Leap Year Dance Friday evening, Jan. 20th, at 8.30 p.m. 2d 16-4377

MARKET AUCTION.

Saturday morning, 10 a.m., I will sell by auction on Square, manure spreader, 3 plows, harrows, several roll fence wire, horse blankets, robes, halters, coats, sweaters, mitts, oils and etc.—W. J. Hancock, Auctioneer. 2d-15-4364

A WORTH WHILE HARD COAL.

Famous Reading Anthracite in pea, nut, stove or egg sizes. There is none better. It costs no more than other brands. Sanitary Ice Supply, Wood and Coke. 'Phone 147. d.t.f.

AUCTION SALE

Thursday, 1.30 p.m., at Hancock's Auction Rooms: Oak Dining Suite; Two Library Chairs, Couch Bed, Iron Beds, Tables, Radio Cabinet, Open Grate Heater, Fruit, Pickles, Floor Lamp, etc, etc. 1d, 15, 4380

ANNUAL MEETING.

The annual meeting of the Peterborough Industrial Exhibition will be held in the City Council Chamber on Friday, January 20th, at one o'clock p.m.

F. J. A. HALL, Secretary. **R. DENNE,** President. 4d-16-4347.

TELEPHONE 520

and become one of the hundreds of greatly pleased customers of Campbell's Dairy Products using their rich cream and milk. Just try it. Ring up 520 and ask our driver to call regular. w-s-36

X-RAYS.

Guaranteed to cure all skin diseases and malignant growth. Electrical treatment given for all nerve troubles. F. M. Seymour, X-Ray Specialist, 340 Charlotte street. For appointment phone 2742. Under medical supervision. 26d-27-4191

INTRODUCED DEPUTATION

Mr. J. J. Duffus returned from Ottawa this morning where he accompanied the delegation of members of the Amalgamated Associated Boards of Trade and Chambers of Commerce. He personally introduced to the Prime Minister and members of his Cabinet the resolution re the development of the St. Lawrence for navigation and other purposes.

A SNAPPY AD.

A friend said: "You should write a snappy ad on Quebec—the Chateau". He had been there and came back too full for words. He raved about the gay lights and bright crowds, the dogs and dancing, the dinners, The Frontenac, but he said: "Don't forget the Snow, the Sleighs, The Slides, the Ski-ing, the Snowshoeing the Sunshine, the Skating—oh, what a glorious resort is Quebec in Winter."

Just the place to spend a most wonderful week-end.

Consult any Canadian Pacific agent for fares, reservations or other information. 2d-18-27.

POP CORN

Pop corn popped in the good old-fashioned way, is the best for large quantities. Put iron kettle on fire and when very hot insert corn. Butter and salt.

LOST DIAMONDS

Many a diamond is lost every year by not having the settings examined. There may be a loose diamond through a worn or bent claw, and this is dangerous and should be looked after before the stone is lost. Bring your diamond rings to us and let us examine them for you, and we will tell you whether they are loose or not. Free of Charge.

This is much the safer way to do, and not take chances on loosing a diamond.

We are at your service.

WARNE BROS.

DIAMOND HALL

'PHONE 880

AVIATORS MAKE ANOTHER ATTEMPT

British Flier and Companion Determined to Set Endurance Record.

SAN FRANCISCO, Calif., January 18 (Canadian Press). — Undeterred by two previous failures, Captain Charles Kingsford-Smith, British air ace, and Lieut. George R. Pond, of the United States Navy, yesterday cruised the airways above California with hopes of breaking the world's record for sustained flight held by two German aviators.

At 8.09 a.m. yesterday, they went aloft in the huge tri-motored Fokker monoplane, Spirit of California, with 1,315 gallons of gasoline in the tanks. The pilots said they would try to remain in the air sixty hours. The present endurance record is 52 hours 22 minutes 31 seconds, and this time must be bettered by one hour to be officially broken.

Frequently wireless messages from the airmen reported perfectly functioning motors and excellent flying conditions. The aviators' food supply consisted of a few sandwiches and coffee.

The Spirit of California carried a total weight of 15,710 pounds, about 1,200 pounds more than on the last unsuccessful attempt by Kingsford-Smith and Pond to break the record. On that occasion, the fliers were forced down because their fuel supply was exhausted after they remained in the air 49 hours 28 minutes.

The pilots sailed their plane over the mountains between here and Sacramento yesterday after making a spectacular take-off from Mills Field, with the plane lurching as it sped down the runway for nearly a mile before it cleared the ground.

REBEKAHS HOLD INSTALLATION

Officers of Golden Link Lodge Take Chairs Last Night.

SOCIAL FOLLOWS.

The installation of officers of the Golden Link Rebekah Lodge of the Independent Order of Oddfellows, took place last evening in the I.O.O.F. Hall, and was conducted by Mrs. Millie Mark of Lindsay, District Deputy of Ontario assisted by Mrs. Milburn, Deputy Grand Marshal of Lindsay, and the installing staff. About two hundred people were present for the occasion, the installation ceremonies being followed by a short interval and service of dainty refreshments.

Local officers installed were: Mrs. Lillian Turner, Nobel Grand; Miss Dolly Brotherson, Vice-Grand; Miss Reta Head, recording secretary; Miss Lillian Campbell, financial secretary; Miss Blanche Hamilton, Inside Guard; Mr. Walter Hooper, Outside Guard; Miss Myrtle Wyatt, pianist; Mrs. Martha Watt Degree Captain, and Mrs. J. Londerville, assistant Degree Captain.

Appointive officers were also installed: Miss Maud Collins, Right Support of Noble Grand; Mrs. Hanlan Sisson Left Support of Noble Grand; Miss Hazel McWilliams, Conductor; Miss Pearl Finnie, Warden; Miss Doris Palmer, Right Support of Vice Grand; Miss May Wilson, Left Support of Vice Grand; Miss Maud Miller, Chaplain.

BYNG GAZETTED TO NEW TITLE

Attempt Made By Friends To Have Fees Remitted Proves Successful.

HONOR GIVEN IN 1926.

LONDON, Jan. 18. Canadian Press. —Viscount Byng who as Baron Byng of Vimy, was Governor General of Canada from August 11, 1921, to Oct. 2, 1926, and was yesterday gazetted a viscount, received the honor off a viscountcy in 1926, but declined to pay the fees required in connection with the new honor, which was held up in consequence. He explained at the time that prominent politicians who had received honors from the King had paid nothing in connection therewith, hence he declined to pay the attendant fees for his viscountcy. His friends took up the case with the result announced yesterday that he had been gazetted a viscount, with the fees remitted.

Fees are payable for a patent of nobility and they range according to degree as follows: Duke 730 pounds, marquis 630 pounds; earl 530 pounds; viscount 430 pounds with additional fees to departments other than the Crown office.

Obituary

HAROLD MITCHELL.

TORONTO, Jan. 18.—Harold Mitchell, a hockey referee, well-known to Toronto followers of the sport, died suddenly on Monday night at Minneapolis, according to a message received here yesterday.

Death was due to double pneumonia it was stated. As late as last Tuesday and Wednesday nights, Mr. Mitchell, who for the past three years has been an official of the American Hockey Association, was refereeing games.

Before he went to the States, Mr. Mitchell frequently acted in Ontario Hockey Association games at the Arena Gardens here, as well as in others at various centres throughout the province. He was in his 32nd year and was born in Toronto, a son of Mr. and Mrs. H. W. Mitchell, of 159 Admiral Road. He was educated at Ridley College, and at the University of Toronto School.

Besides his parents, he is survived by his widow, who was formerly Miss Gertrude Dale, of Toronto, and their five-year-old son.

MRS. ALEXANDER ROSEBOROUGH

After a lingering illness there passed away, at her residence, 107 Smith Street, on Tuesday, January 17, Ann Madill, widow of the late Alexander Roseborough, in her 84th year.

Born in Smith Township, deceased came to Peterborough some twenty-four years ago, and since that time has been a member of George Street congregation.

Left to mourn are four daughters, Mrs. S. McKee of Peterborough, Mrs. J. Blewett of Islington, Mrs. H. E. McKee of Peterborough, and Miss Clara, at home; also one brother, J. S. Madill of this city. Two sisters, Mrs. J. Dewart, residing at Indian River, and Mrs. M. E. Crowe, of Toronto, also survive.

The funeral will take place from the above address on Thursday, January 19, at two o'clock, Rev. J. E. Todd officiating. Interment will be in Lakefield Cemetery.

BIG CONFERENCE OPEN TO PUBLIC

Chairmen of Delegations Vote To Have No Private Meetings.

SESSIONS BEGIN TO-DAY.

HAVANA, Cuba, Jan. 18 (Canadian Press).—The Pan-American conference settled down to business today determined upon a policy of "open covenants, openly arrived at." This agreement, precluding secret sessions, set a notable precedent for large international gatherings. The establishment of the rule of public committee meetings and plenary sessions was agreed upon by the chairman of fifteen of the twenty-one delegations yesterday. Observers said that the conference would approve the proposal as there was no reason to believe that the delegations would reverse the action of the chairmen.

A.Y.P.A. DEBATES RESIDENCE SITES

Decides That City Better Place To Live Than Claraday District.

Members of the A.Y.P.A., of St. George's church, held an interesting debate recently on the resolution:—"It is better to live in the Claraday section of the township than in the city of Peterborough." The affirmative side was upheld by Miss I. Parkes and Mr. W. Parkes, and the negative by Miss I. Howarth and Miss L. Farthing. The negative side won the decision of the judges: Rev. J. L. Hughes, Mrs. Andrews and Mr. E. Tucker.

Voice of the People

Letters to be printed in the Voice of the People column must be received at The Examiner office on the day before it is desired to have them published.

LIGHT AND TRUTH.

Jesus commissioned the eleven apostles to go into all the world and preach the Gospel (glad tidings) to every creature; and that these signs shall accompany them that believe: In My name shall they cast out devils; they shall speak with new tongues; they shall take up serpents; and if they drink any deadly thing, it shall not hurt them; they shall lay hands on the sick, and they shall recover.—Mark 16, 15, 17, 18. And the apostles went forth and preached everywhere, the Lord working with them, and confirming the word by the signs that followed.—Mark 16, 20.

Further, Jesus said to those apostles, I am with thee alway or all the days, even unto the end of the world (the completion of the age-.—Matt. 28, 30.

The Apostle Paul states very plainly that the Gospel (glad tidings) was preached to every creature, which is under heaven.—Col. 1, 23.

It is quite evident that the eleven apostles only were entrusted with preaching the glad tidings, with the signs following during that age (Jewish). After the end of the Jewish age, we have no guarantee that these signs would continue to follow. In fact, Scripture, history and experience go to show that the signs following lasted only until the completion of that age.—M. T. BUTCHER. 1d-15-4378

READ THE WANT ADS

COLLEGE GIRL STILL MISSING

Investigators Unable To Find Whereabouts of Miss Francis St. John Smith.

MANY CLUES FOLLOWED.

NORTHAMPTON, Mass., January 18 (Canadian Press). — Divergent trails followed by investigators yesterday left them still without a solution of the question of why Miss Frances St John Smith, Smith College freshman, and daughter of a wealthy New York broker, dropped out of sight last Friday and what became of her.

Of what appeared to be the two most promising lines of inquiry, one centred in Deerfield, a few miles from this city, and the other pointed toward New York and possibly Philadelphia. The basis for the Deerfield search was the statement of George D. Wood, of Bristol, Conn., that a girl resembling Miss Smith spoke to him when he stopped his car in Deerfield on Sunday.

A theory that Miss Smith might have gone to New York developed as the result of the statement of a Northampton man to State Detective Joseph V. Daly, in charge of the search, that he stood directly behind a young woman answering her description as she bought a ticket for New York last Friday at the Northampton Station. This man said, however, that he did not see her board the 11.01 a.m. train which left two or three minutes after she had obtained the ticket. The ticket agent did not recall seeing the girl.

Seen on Train.

Appearing to square with this theory was the statement made by a business man in Philadelphia that he saw a girl who, he felt sure, was Miss Smith, on a train which arrived in Philadelphia from New York on Monday noon, who was accompanied, he said, by a middle-aged woman, and he overheard them talking about Smith College, with which the girl seemed to be familiar. The girl acted in a nervous manner. She left the train with her companion at Philadelphia.

Still another report which lacked verification came from Portland, Maine. The Portland police late yesterday were investigating a rumor that Miss Smith had been taken to Portland last Friday night from a point near the summer home of her grandfather, J. Hopkins Smith, in Falmouth, Maine, a suburb of Portland.

The detectives engaged by the girl's father assisted in the search yesterday.

CAR HITS CUTTER.

W. J. Thorn Badliy Shaken Up in Accident at Omemee.

OMEMEE, Jan. 18.—A serious accident was narrowly averted on Monday evening, when Gordon Bradley, driving his car east, collided with W. J. Thorn, in a cutter, travelling in the same direction, on King Street, Omemee. Mr. Thorn was thrown from the cutter and received a bad shaking up, and a few minor cuts about the face. The horse broke away from the cutter, trailing the shafts behind it for some distance, but was soon recaptured and no further damage is reported.

IN POLICE COURT

R. E. Alfred pleaded guilty to speeding on George street, and was fined $10 and costs.

The first conviction under the act for driving a horse drawn vehicle without lights went to Alfred Hoade, who was fined $2 and costs.

Chester Grant pleaded guilty to driving a car without a permit but he withdrew his plea when the Crown withdrew the case, as Grant had just recently returned home from the United States. He presented a permit this morning.

APPLES 25c peck

50 Peck—Choice Cooking ..... 25c peck

25 Peck—Russets, 25c peck

15 Peck—Bellflowers, ... 50c peck

15 Peck—Peewaukies, ... 30c peck

300 Pounds Black Tea. Reg. 75c, Lb. 59c

EXTRA SPECIAL.

Dairy Butter, 300 Pounds, Lb. 35c

Heinz Baked Beans, 3 Tins 29c

Medium, 2 Tins ... 27c

Large, Tin 23c

Heinz Chilli Sauce 29c

Heinz Tomato Chutney, 29c

Heinz Chow-Chow ... 23c

Heinz Sweet Mustard Pickles 29c

Extra Special — Jelly Powders, 6 for ... 25c

5-Lb. Pail Amber Honey 49c

Mixed Jam, 4-Lb. Tin . 49c

ALLEN'S

Phone 2445.

Cor. George and Sherbrooke St.

Wedding Bells

CHISHOLM—HELM.

MADOC, Jan. 18. — At the home of the groom's parents, Mr. and Mrs. Hiram Chisholm, on Dec. 26, 1927, at 7.30 p.m., Edward Chisholm and Margarette Helm were joined together in holy wedlock by the Rev. A. Gunter, Gunter, Ont.

While the wedding march was being played by Mrs. Albert Gunter, the bridal party took their places under the arch.

The bride was given away by her brother, Archie Helm.

After the ceremony was performed a wedding supper was served to about 50 guests. They received many useful gifts and all joined in wishing them success.

WAGER—JOHNSON.

MADOC, Jan. 18.—On Saturday morning, Dec. 31st, the parsonage of the Standard Church in Madoc was the scene of a pretty wedding, when Miss Edna Beatrice, second daughter of Mr. and the late Mrs. Harry Johnson of Eldorado West, became the bride of Ralph Harold, second son of Mr. and Mrs. Norman Wager.

The bride, who was unattended, looked charming in a pretty grey gown of romaine crepe.

About twenty-five of their immediate friends and relatives were present to witness the ceremony, which was performed by the groom's father, assisted by Rev. W. R. Schamehorn. Mrs. Ralph Finch gave an organ recital while the register was being signed.

After the ceremony, amid showers of confetti and good wishes, the wedding party proceeded to the home of the bride's father, where a sumptuous wedding dinner was served.

The following Monday the happy couple left on the afternoon train from Ivanhoe for Pontiac, Mich., where they will make their future home.

WAY—NUGENT

The marriage took place at half past two o'clock yesterday afternoon at the home of Mr. and Mrs. Walter Nugent, at 305 Elias Avenue, of Greneth Madge Nugent, cousin of Mr. Nugent and F. M. Way of Trenton, Ontario. The ceremony was performed by Rev. Mr. Glover of Smithfield. The house was beautifully decorated with a quantity of palms, ferns and flowers, the ceremony being solemnized beneath an arch placed in the living room.

The bride, who was given in marriage by Mr. W. Nugent, was lovely in a gown of ivory kittens ear crepe, trimmed with lace. She wore the conventional veil and wreath of orange blossoms, and the gift of the bridegroom, a rope of pearls. Her bouquet was of ophelia roses.

The bridesmaid, Miss Norah Way, sister of the bridegroom, was in pink taffeta and carried a bouquet of columbia roses.

Kenneth Bird of Trenton acted as best man.

The wedding music was played by Miss Elva Nugent.

After the ceremony, a buffet luncheon, catered for by Messrs. T. H. Hooper and S[illegible], was served to about thirty guests. The bride and bridegroom left on the 5.20 train for Buffalo and other points, to reside later in Trenton. The bride travelled in a gown of rose crepe, with hat to match, and wore a Persian lamb coat.

The gift of the bridegroom to the bridesmaid was a string of pearls, to the pianiste, a bar pin set with pearls, and to the best man a pair of cuff links.

MARRIED

HENDERSON—HUBBS. — On Monday, January 16, at All Saints' Church, Irene J., eldest daughter of W. Henderson, Otonabee, to David Hubbs, youngest son of the late Mr. and Mrs. Daniel Hubbs. The young couple will reside at 266 Aylmer.

Lakefield

LAKEFIELD, Jan. 18.—Mrs. D. C. Dunford and daughters, Phyllis and Joyce, of Toronto, are guests of Miss Amy Watson.

Mr. and Mrs. Elmsley and family have returned from Toronto where they spent a couple of weeks with friends. Mr. Elmsley has practically recovered from his recent serious accident.

Mr. and Mrs. E. de C. Fletcher and children have returned from Oakville where they spent the Christmas holidays.

Mr. E. S. Kelsey spent a few days in Port Colborne last week.

Mr. O. A. Langley was in the village from Peterborough on Saturday.

Mrs. Nelles and daughter, of Smith Falls, were guests of friends in the village last week.

Miss Mary Wagg, of Claremont, is visiting her sister, Mrs. Alex. Morgan.

Mr. E. Waldon is visiting relatives in Detroit.

Mr. T. C. Young was in Cancroft last week visiting relatives.

BIRTH

HUGHES.—To Mr. and Mrs. J. K. Hughes, 512 Weller Street, at Nicholls Hospital, January 16, 1928, a daughter, Barbara Irene.

CHAPPED SKIN

is irritating and painful. You can keep your hands free from chaps by using

PARKE'S GLYCEROID

It heals chaps and keeps the skin soft and smooth. No trouble to use, as it rubs right in, is not greasy or sticky, and an application before exposure will prevent chapping.

25c—50c—$1.00

BOND'S DRUG STORE

Corner George and Hunter Street.

WANTED

An industrious man to demonstrate and sell the well-known line of Walsh No-Buckle Harness to Farmers in the Counties of Peterborough and Durham.

No experience or capital required. We supply samples. Old reliable company. We can offer a real future

Will meet applicants at White House, Peterborough, Ont. Wednesday, Jan. 18, 1928, 10-12 a.m. and 1-2 p.m.

JAMES M. WALSH CO., LTD.

268 Richmond St. W.

Toronto, Ont.

2d-14-4346

ROOFING SUPPLIES.

Extend the life of your Old Iron and Felt Roofs. We supply the Paints, or Estimate on the complete job.

ALEX. McLEOD

120 Hunter Street E.

'Phone 775.

SKATES SHARPENED

Oil Stone Finish 15c Pair

WM. TAYLOR,

221 Hunter Street West.

fmw

WOMEN'S MUSIC CLUB

Conservatory Hall - Friday Afternoon at 3.30

VOCAL RECITAL

by

HARVEY DONEY

(Baritone Soloist of Sherbourne Street United Church, Toronto).

MARGARET WIDDESS, Solo Pianist.

The Executive has much pleasure in highly commending this Singer to the music-lovers of Peterborough. Mr. Doney is possessed of an unusually beautiful voice, wonderful interpretive ability, combined with a most attractive personality.

MARY AGNES LOGAN at the Piano.

SILVER COLLECTION - NON-MEMBERS, 50 CENTS

The Piano used for this Recital is from Ye Olde Firme of Heintzman & Co. 2d-16-4376

CONTEST

20 FREE LESSONS

(Scholarship)

PRACTICAL HARMONY PIANO PLAYING

Applicants to Play their Own Chords or Harmony to "Annie Laurie," "Pack Up Your Troubles," or "Long, Long Trail."

Entries to be sent to G. F. Liddle, Conservatory of Music, Peterborough, by February 1.

4d-14,18,21,28-4338

Paralysis

is loss of motion or sensation in a living part or member. This is due to lack of proper "life currents" reaching the affected tissues. This lack of energy is frequently due to constriction of nerve fibers at the spine. In cases where this constriction exists Chiropractic Spinal Adjustments offer the greatest hope for recovery. Many cases under our care have regained full use of an affected arm, hand or leg. Even in paralysis due to apoplexy Chiropractic has proved helpful.

WE ARE AT YOUR SERVICE

M. C. GOODWIN, Chiropractor

Palmer Graduate - - - Lady Attendant

108 BARRIE BUILDING, Peterborough : 'PHONES 431 and 1340J

Office Hours: 10 to 12 a.m.; 2 to 4 and 7 to 8 p.m.

Office Closed Tuesday evening; also Thurs. Afternoon and Evening.

"Quality always higher than Price"

Let Your Phone Bring Home Your Groceries!

Just call any RED & WHITE Grocer, and your order will be on its way for delivery when you want it. You'll get the same careful selection you would make yourself, while both quality and prices will meet with your approval. Here are some ULTRA-SPECIALS for this week:

THESE BARGAINS GOOD THURSDAY, FRIDAY, AND SATURDAY

Bee Hive Syrup 5lb. tins **29c** 2lb. tins **13c**

"We Recommend Beehive For Quality."

Lemons, large size - per doz. **23c**

Powdered Ammonia Snowflake Per Pkt. **7c**

Prunes - - New Crop, Small Size. - Per Lb. **9c**

QuakerCornFlakes 3 pkts. 25c

Fry's Cocoa - - 1-2 lb. Tins Per Tin **21c**

Creamery Butter - Millbrook Per Lb. **41c**

Do not confuse Millbrook Butter with 2nd Grade Butter being advertised at attractive prices.

CHAIN **RED & WHITE** STORES

HOME EDITION

The Evening Examiner

IF IT WILL HELP PETERBOROUGH AND DISTRICT, THE EXAMINER IS FOR IT.

PROBABILITIES.
South-easterly winds, with rain.
Friday — North-westerly gales, and turning much colder, with local snowfalls.

VOL. LXI., No. 15 — PETERBOROUGH, THURSDAY, JANUARY 19, 1928 — PRICE THREE CENTS

OFFICER WOULD NOT INTERFERE WITH GOVERNOR

British Government's Representative To Be Division Officer, Says Amery.

FOR CLOSE CONTACT.

Crown, Not British Government, Is Represented By Governor General.

TORONTO, January 19 (Canadian Press). — In the course of discussions with Premier Mackenzie King in Ottawa next week, on various matters arising out of the last Imperial Conference, the Right Hon. L. C. M. S. Amery, British Secretary of State for the Dominions, expects to take up the suggestion for the appointment by the British Government of a representative to be permanently resident in the Canadian Capital and in close contact with the Canadian Government in Imperial affairs.

"This officer need not necessarily have a title as high-sounding as 'High Commissioner,' but he will be in a position to act as a sort of liaison officer for the British Government," Mr. Amery said in an interview with representatives of the press to-day.

In answer to a question, Mr. Amery said in no way would the appointment of such an official by the British Government interfere with the functions of the Governor-General. The Governor-General was the representative of the Crown. In no sense was he the representative of the British Government of the day. That was laid down clearly in the discussions at the Imperial Conference. Not for a generation, at least, had any British Government asked a Governor-General to interfere in the affairs of the Government of a self-governing Dominion.

ROB MOTORIST WHO GAVE LIFT

Two Young Men Take $58 and Suitcase From Detroit Man.

AFTER BEGGING RIDE.

WOODSTOCK, Ont., January 19 (Canadian Press). — A suitcase and $58.00 was taken from P. Wilder, Detroit, by two men who asked him to give them a "lift" as he was travelling in his motor car east of Woodstock last night. After riding with Wilder for about three miles, one of the couple, in the back seat, poked a revolver at him and told him to keep driving, while the other rifled Wilder's pockets. The two then ordered Wilder to stop, and they left with the cash and the suitcase. They were both about 24 years of age, dark, sharp features, and clean shaven.

AGED RESIDENT BURNED IN HOME

Fire of Unknown Origin Destroys House Near Woodstock Early To-day.

INQUEST UNNECESSARY.

WOODSTOCK, Ont., Jan. 19. — (Canadian Press.)—Fire of unknown origin which completely destroyed their home near Brownsville at an early hour to-day, claimed the lives of Mr. and Mrs. William Allison, aged residents of the district.

One of the charred bodies was found near where the stove had stood in the kitchen, while the other is still missing. The fire was discovered by neighbors, but the rescue of the two aged residents was impossible. Coroner Dr. West said he considered an inquest unnecessary.

FLIER'S WIFE LEAVES LONDON

Mrs. Terence Tully Moving To Toronto—Trust Fund Set Up.

LONDON, January 19 (Canadian Press). — Mrs. Terence Tully, widow of Captain Tully, who attempted the London-to-London flight with Lieut. Medcalf last summer, with tragic results, will leave London to-morrow to take up residence in Toronto. She will be accompanied by her two young sons and her sister-in-law, Margaret Tully.

Plans are near completion whereby the Carling Company will set aside $32,000, made up of the insurance money and the original prize money, the income from which will go to Mrs. Tully and Mrs. Medcalf, three-fifths and two-fifths respectively.

British Banker Sets Offices At New York

NEW YORK, N. Y., Jan. 19.—(Canadian Press.)—Sir Otto Niemeyer, a high executive of the Bank of England, and formerly connected with the British Treasury, yesterday established headquarters at the Federal Reserve Bank for the duration of his visit to this country. Although neither Sir Otto nor Federal Reserve Bank officials would comment on his visit, it is believed in financial circles that a further step toward strengthening relations between English and American bankers.

The proposition of rediscounting in this country of prime bills of English manufacturers also has been mentioned in connection with the British banker's visit.

FAMOUS REPORT MADE PUBLIC

Sets Forth Action Taken Between 1921-1925 at "Malines Conversations."

ON CHURCH UNION.

LONDON, Jan. 19. — (Canadian Press.)—The long awaited report on the famous "Malines Conversations," bearing on the question of a union of the Roman Catholic and Anglican churches, was made public last night. The report sets forth the action taken at intervals between 1921 and 1925 by the Roman Catholic and Anglican delegates under the presidency of the late Cardinal Mercier.

At one conference among the Anglican delegates, a document was read which included the following statement:

"The Church is a living body under the authority of the Bishops, as the successors of the Apostles, and from the beginning of Church history a primacy and leadership among all the bishops was being recognized as belonging to the Bishop of Rome. Nor can we imagine that any re-union of Christendom could be effected except on the recognition of the primacy of the Pope."

In the pamphlet published last night, the report presented to the Archbishop of Canterbury by the Anglican delegates is given, together with the report drawn up by the Catholic delegate.

Accord on Some Points.

The Roman Catholic report states that an agreement was reached without much difficulty on the following points: "The social life of Christians is organized around an episcopal hierarchy. This social and organized life finds expression within the Church in the existence and use of the Sacraments.

"In the eucharist, the body and blood of our Lord Jesus Christ are verily given, taken and received by the faithful, by consecration the bread and wine become the body and blood of Christ. The sacrifice of the eucharist is the same sacrifice as that of the cross, but offered in a mystical and sacramental manner.

"Communion in both kinds was once the practice of the whole church, but in the west communion came to be limited to one kind for practical purposes, dependent upon circumstances. Consequently in our view, communion in both kinds is not a matter of doctrine, but one of ecclesiastical discipline."

Primacy a Bar.

LONDON, Jan. 19. — (Canadian Press and Associated Press Cable.) — The primacy of the Pope was indicated to be a bar to the unity of the Roman Catholic and Anglican churches in the long awaited report of the famous "Malines" conversations made public yesterday. The report revealed the action taken between 1921 and 1925 by the Roman Catholic and Anglican delegates under the presidency of the late Cardinal Mercier.

The Weather

The truly remarkably mild weather still continues. One day follows another with but little variation in temperature. Yesterday morning the thermometer was at 31 degees; this morning it was at 30 degrees. Yesterday's highest point was 35 degrees, making a variation during the 24 hours of but 5 degrees. Usually this only occurs about once a year. In January alone it has happened half-a-dozen times. A few days ago an Englishman stopped me on the street and remarked: "This is genuine old country weather—it's the real thing." This morning a recent arrival from Bonnie Scotland told me "This is just like the weather we get at hame." Whatever kind of weather it may be it is certainly not the usual brand of Canadian winter weather. We have had two days below zero this month and two days in December, the lowest point so far being 6 below zero. In January last winter we had 14 days below zero, with quite a number in December, the lowest point being 26 below.—W. P.

STAGE SET FOR BUSY SESSION OF PARLIAMENT

Budgets and Estimates Will Be Dealth With at Opening.

SHORT PROGRAM.

St. Lawrence Waterway Question May Enter Into Debates.

OTTAWA, Jan. 19.—The government has pretty well completed arrangements for the opening of parliament, and no cabinet councils are in prospect until next Monday. The speech from the throne has been drafted and it is understood that, so far at least, the legislative program will not be at all extensive, apart from the annual fixtures.

Budget and Estimates

The budget and the estimates, of course, are common to every session and constitute the real reason for bringing parliament together. Of new matter, those subjects which arise out of the Dominion and provincial conference promise to be conspicuous. It is not yet known, however, whether the subsidy question as a whole will be dealt with this session or not. The lump sums accorded the Maritime provinces last year as a tentative measure will likely be confirmed, but there is also considerable opinion in favor of similarly adjusting, by lump sum concessions, the claims of other provinces.

British Columbia's Case

British Columbia's case is tied up with its demand for the return of several million acres of Dominion lands. Upon this case, a royal commission before long will report. There is likely to be a clear distinction between the legal claim of the province and the question of equity. That the former will be conceded is thought unlikely, but what may be conceded, on the basis of equity, is another matter. Supporters of B.C. claims are very hopeful.

Deep Waterways

Some reference to the St. Lawrence question is looked for, although the procedure which would be necessary for an international treaty is so lengthy as to make improbable legislation this session, dealing with the broad scheme. They would not be an obstacle to certain parts of the plan going ahead, if they have the requisite sanction.

COSTELLO GIRL WAS MURDERED

Jury Returns Verdict After Hearing Evidence of Autopsy.

HAD BEEN ATTACKED.

TORONTO, January 19. — Thirteen-year-old Florence Costello, who disappeared on the afternoon of December 14 while on her way to her home on Birdsall Avenue from St. Monica's Roman Catholic School, came to her death from a fractured skull inflicted by a blunt instrument in the hands of a person or persons unknown.

The remains of the child were found frozen in a creek which runs through Briar Hill and St. Clement's Avenues, North Toronto, on the afternoon of December 26 by three schoolgirls, who stumbled over her glove-covered hand, while playing on the ice of the stream, and thus brought to an end a search in which hundreds of men and boys had taken part.

Verdict of Murder.

A verdict of murder was returned to Chief Coroner M. M. Crawford last night at the city Morgue, after Dr. E. R. Frankish had given the results of his autopsy.

Although there is no mention of it in the jury's finding, the child was also the victim of a terrible assault.

Dr. Crawford expressed the opinion that the case was one of the most unfortunate in his lengthy experience.

Meteor Startles Bolivian Natives

LAPAZ, Bolivia, Jan. 19 (Canadian Press).—A meteorological phenomenon described as a veritable rain of stones from the skies has frightened natives of the Tarugani region, according to advices reaching this city.

A flash in the skies a day or so ago was followed immediately by a roar as of thunder, which had not ended before small stone fragments began to fall to the earth. Within a moment the fragments became larger, this suddenly ending with the fall of a huge meteor which fractured into small pieces when it struck the ground.

Mayor Denne Points a Moral With $50,000—Do You Agree With Him?

Co-operation is Mayor Denne's panacea for all community ills.

And if he ever had any doubts of the effectiveness of his sovereign remedy they were utterly routed by the Hon. John S. Martin's promise of a generous grant to Peterborough's Industrial Exhibition.

"When we get the $50,000," quoting the Mayor's confidence in the assurance of the Minister of Agriculture, "it should prove to every one of us what can be done when the city and country people get together in goodwill and with determination to succeed."

The Mayor would like to see this idea of co-operation expanded from that of the upbuilding of the Exhibition to the general relations, and especially the business dealings, between the people of Peterborough and of the surrounding district.

"We all know that spending money at the Toronto Exhibition or the Lindsay Fair doesn't help the Peterborough Exhibition. Not that we shouldn't be neighborly with Lindsay, nor ever visit the Toronto show, but let us realize from our happy experience with our own Exhibition that loyalty should begin at home.

In the very same way we should patronize our own merchants and our own manufacturers as much as we can. Co-operation requires that our merchants should give the public every possible consideration, and I feel certain that is being done. The quality and the prices of groceries, clothing, hardware and other merchandise indicate the advantages offered to the people of this city and district.

We have merchants in Peterborough who are just as progressive, just as honest, and just as eager to please the public as you will find anywhere. Some of them have been in business for many years and their reputation stands high among their fellow citizens.

"When a man gets into the City Council," Mayor Denne continued, "he takes a different view of taxes. He sees the taxes not so much as money to be paid in, but rather as money to be collected and carefully spent.

We all know that the merchants pay quite a large share of the taxes. And that is one reason why the citizens generally should try to co-operate with them in a business way. When I buy a suit of clothes in Peterborough, part of that money, even if a small part, goes to the city treasury, part of it goes to salaries, some of it goes to buy bread and milk and potatoes, and so on.

But if I buy the suit in Montreal or Toronto or London, England, the money I pay out is spent, not in Peterborough where we would all get some little benefit from it, but in Montreal, Toronto or London.

Suppose a man has a notion to buy something out of town. Why not first give the local business men a chance. Go to the hardware man, clothier, furniture dealer, as the case may be and get his price, and all things being equal or even nearly equal, give the local store the order."

Such is the practical plan of co-operation Mayor Denne recommends for this district community of which Peterborough is the hub. Carried out in one direction this city would pick up new vigor and vitality and confidence.

In the other direction, and well says the Mayor: "If we all bought our suits and shirts and socks out of town there'd be a lot of vacant stores and we would all be ashamed of Peterborough and want to leave it."

United States Picks 3 Skiiers For Games

NEW YORK, Jan. 19 (Canadian Press).—The United States Olympic committee yesterday announced the official selection of a team of three skiing experts to represent the United States in the Olympic Winter Sports at St. Moritz, Switzerland, next month.

Two of these performers, Rolf Monson of Springfield, Mass., and Charles Procter, of Dartmouth College, will leave for Europe this Saturday on the liner Arabic. The third, Anders Haugen, of Chicago, for national amateur champion, will sail on January 25 on the De Grasse.

Maribel Vinson of Boston, member of the Olympic skating team, was a passenger on the Hamburg, sailing late last night.

PRIVY COUNCIL DENIES APPEAL

Men Sentenced at Windsor Refused Leave to Appeal to London.

CRIMINAL CASE.

LONDON, Jan. 19. — (Canadian Press Cable.)—The Judicial committee of the Privy Council to-day dismissed a petition for leave to appeal by Thomas Lacovoli and F. M. Camaraties, from conviction and sentence of three years in the penitentiary after arrest at Windsor, Ont., for carrying arms to the danger of the public peace.

Lord Haldane remarked that the case came entirely within the criminal code and an appeal to the Privy Council in such a case was allowed only under most exceptional circumstances.

AMERY IN TORONTO.

Secretary For Dominion Arrives In Ontario Capital This Morning.

TORONTO, Jan. 19 (Canadian Press).—The Right Hon. L. C. M. S. Amery, Secretary of State for the Dominions, with Mrs. Amery, Capt. W. Brass, M.P., and other members of the party, reached Toronto this morning in the course of their tour of Canada and the other British Dominions. Mr. Amery showed no evidence of fatigue from his long trip, marked by many addresses to public bodies and conferences with public men.

SANDINO KILLED RUMOR STATES

Reported Slain By Bombs From U. S. Planes on Saturday.

STRONGHOLD BOMBED.

MANAGUA, Nicaragua, Jan. 19.—(Canadian Press).—Reports were current to-day that General Augustino Sandino, rebel leader, had been slain in an airplane bombardment by United States marines. Marine headquarters attempted to cnofirm the report, which originated with Nicaraguans coming from Neuvo Segovia, the scene of the marines' drive against Sandino. He was said to have been killed on Saturday at his mountain stronghold. El Chipote, which marine planes bombed on that day.

The Examiner's Contest

Questions and Answers

Q.—Do I have to guess at the figures which were erased to find my total?

A.—No, the answer to the puzzle is the sum total of the figures on the chart.

Q.—Can any of the figures in the chart represent more than one figure by turning them upside down?

A.—No, each figure is complete and free from tricks and represents one figure only.

Q.—Do I have to pay $9.00 to enter the contest?

A.—No you enjoy the full privilege of the contest for a six months' subscription, whether paying your own renewal or arrears, or that of a friend, or any new subscription.

Q.—If this is the case, what advantage do I get by paying $9.00.

A.—Everyone has the same chance of winning the contest no matter how much they pay but the value of the first five prizes is governed by the amount sent in; for instance, if a contestant wins, who has sent in less than $9.00, they get the choice of a car valued at $720.00 plus extra cash, but if this same contestant had sent $9.00 they would get the choice of a $1,200.00 car plus extra cash.

Q.—Is this contest limited to Peterborough city and suburbs?

A.—No, the contest is open to the surrounding counties which The Examiner serves and of course to any subscriber of The Examiner outside of this district.

Q.—Do subscriptions to Weekly Examiner count on the contest.

A.—Yes, providing a sum of $3.00 or upwards in subscriptions is received.

BROUGHT INTO COURT UNDER HEAVY GUARD

Adolph Hotelling Pleads Guilty To Murder of Dorothy Schneider.

SENTENCED AT ONCE.

Father of Victim Attacks Prisoner at Court House Door.

FLINT, Mich., Jan. 19. — Adolph Hotelling, slayer of little Dorothy Schneider of Mt Morris, was on his way to Marquette prison yesterday afternoon to begin serving a life term.

Hurried secretly into the court of Circuit Judge Fred W. Bennett, presiding judge of the Genesee county circuit court, Hotelling pleaded guilty and sentence was pronounced forthwith. He was immediately taken in charge by the sheriff's officers, and started on his way to the northern prison where he will spend the rest of his natural days

Hotelling was placed in an automobile, heavily guarded by Sheriff Frank A. Green and deputies, and the trip started.

The punishment was decreed on Hotelling's plea of guilty.

Leslie Schneider, father of the girl Hotelling admitted kidnapping and killing, attacked the slayer with his bare fists at the door of the court room. The two were separated by the guards.

A large crowd had gathered around the circuit court, but it was by no means as hostile as that which stormed the county jail on Monday night.

Few people were admitted to the courtroom as Hotelling, haggard and resigned was led in

All available city and county police were on duty, forming a human barrier. In the crowd were plainclothes men on the lookout for storm centres.

Michigan laws do not provide for capital punishment and the sentence given Hotelling was the maximum permissible.

No time was lost by the local authorities after the Genesee county circuit judges had decided against a change of venue. Sheriff Green and deputies loaded Hotelling into an automobile at the Ionia reformatory and brought him directly to Flint.

Dressed in the same clothes he wore when he kidnapped and murdered five year old Dorothy Schneider in a lonely spot near Mount Morris last Thursday Hotelling faced the court to plead guilty and hear sentence pronounced. He was accompanied by his attorney W. A. Seegmiller of Owosso. Mrs. Hotelling was not in court, having suffered a collapse following her husband's supplementary confession.

MRS. J. J. TURNER CHOSEN PRESIDENT

Heads Women's Auxiliary of St. Luke's Church For 1928.

The annual meeting of the Women's Auxiliary of St. Luke's Church was held on Tuesday afternoon, with Rev. G. J. Bousfield in the chair and acting as speaker for a very interesting missionary talk.

Officers for the new year were elected as follows:

Honorary President, Mrs. G. J. Bousfield; Honorary Vice-president, Mrs. Phillips; President, Mrs. J. J. Turner; 1st Vice-president, Mrs. John Butcher; 2nd Vice-president, Mrs. T. Moore; Secretary, Mrs. J. M. Gemmell; Treasurer, Mrs. T. H. Adams; Dorcas Convenor, Mrs. L. Jameson, assisted by Mrs. R. Maniece; Superintendent of Girls' Branch, Mrs. Wm. Hepburn; Superintendent of Junior Branch, Mrs. G. J. Bousfield; Secretary-treasurer of Little Helpers, Mrs. R. McKee; Secretary-treasurer of United Thankoffering, Mrs. W. H. Thompson; Organist, Mrs. T. Moore; Rector's Representatives, Mrs. J. Scott and Mrs. C. Butcher.

HAS LONG RECORD.

Fingerprints of Man Caught at Thorold Identified at Ottawa.

THOROLD, Ont., Jan. 19.—(Canadian Press.) — Police have received word from Ottawa that the finger prints of Karal Dimitroff, who was caught red-handed in one of four burglaries committed here last Sunday, are identical with those of Dimitio Michaluk, who has a record in California dating back as far as 1915.

Matches, formerly a state monopoly in France, now are made by a private firm in return for a large royalty to the French government.

Water freezes every night in the year at Alto Crucero, Bolivio, while at noon the sun is almost hot enough to blister the flesh.

No Appeal Entered For Two McDonalds

MONTREAL, Jan. 19. — Canadian Press. — No appeal has been entered against the sentence of death imposed upon George C. McDonald, and Mrs. George C. McDonald, nee Doris Palmer, Husband and wife, who were found guilty of the murder of George C Bouchard, taxi-operator The time allowed by law, one month to register an appeal, expired on Dec. 17 last, and none has been reported. Should the Minister of Justice at Ottawa refuse to intervene in behalf of the condemned, they will hang on March 25, the date set for the executions.

Bouchard was found shot to death in a ditch on the highway between Huntingdon, Quebec, and Malone, N.Y., on July 17, last.

QUEBEC APPEAL IS DISMISSED

Privy Council Upholds Validity of Bankruptcy Act Section.

PASSED BY FEDERAL HOUSE.

LONDON, Jan. 19. — (Canadian Press Cable.—The Judicial committee of the Privy Council to-day dismissed the appeal of Attorney General of Quebec in a case involving bankruptcy laws of the Dominion. The Attorney General of the Dominion was interested in the case.

Their Lordships answer affirmatively the first important question involved, whether under the Bankruptcy Act, security by law over the real estate of a debtor resulting from registration under the Quebec civil code should be postponed to a subsequent authorized assignment for the benefit of creditors.

On the second question, whether section 11 of the Bankruptcy Act of 1919 was within the powers of the Dominion Parliament or was an infringement of the exclusive power given provinces to make laws respecting property and civil rights, their Lordships are of the opinion that the exclusive authority given the Dominion Parliament to deal with all matters arising within the Dominion Bankruptcy Act enables that Parliament to determine by legislation the relative priorities of creditors under bankruptcy for authorized assignment.

OFFERS REWARD FOR MURDERER

Mayor McBride To Ask Police Commission to Post Offer For Arrest.

FOR COSTELLO MURDER.

TORONTO, January 19 (Canadian Press). — It was learned here to-day that Mayor McBride will propose a reward for the apprehension and conviction of the slayer or slayers of Florence Costello, at a meeting of the Police Commissioners to be held to-day. The action follows the verdict of the coroner's jury last night that the twelve-year-old girl had been murdered. Hon. W. H. Price, Attorney-General, stated to-day that no action is being taken by his department in regard to the murder, but if the city police ask for assistance, they would do all in their power to help clean up the mystery of the girl's death.

S. A. LADIES HEAR SPLENDID ADDRESS

Mrs. Maxwell Speaks on Query, "What Is In Thine House?"

Mrs. Lt.-Commissioner Maxwell, of Toronto, who was accompanied by Mrs. Brigadier Bloss, of Toronto, was greeted by a crowd of some two hundred ladies last night in the Salvation Army Temple. The special women's meetings, held under the direction of Mrs. Commandant Ham, grow in interest and attendance, last night's meeting being the largest on record. The ladies of the Alpine Choir gave an item of vocal music, as did a ladies' quartette. These items were well rendered, and gained much applause.

Mrs. Maxwell's address was based on the Scriptural query, "What is in thine house?" It was an address full of instruction and advice, well interspersed with illustrations gained from experience ,an address that will live in the memory of her hearers.

Mrs. T. Lang moved a hearty vote of thanks to the speaker. This motion was seconded by Mrs. Johnston, and carried amidst hearty applause.

Crocodiles grow quickly for the first few years of their lives; then their rate of growth slows down to about an inch a year.

DIVISION MADE WHEN OFFICERS ARE ELECTED

Miss Dunoon and Mrs. Bookhout Head Respective Presbyterials.

PRESIDENT GIVES ADDRESS.

Mrs. J. F. Daley, of Port Hope, Branch Presiding Officer, Gives Fine Talk.

Continuing the sessions of the third annual Presbyterial on Wednesday morning, Jan. 18, 1928, with the President, Mrs. R. G. Lawlor, B.A., in the chair, devotional services were conducted by the First United Church of Lindsay, Mrs. Prouse presiding, assisted by Mrs. Horn.

Reports of the sectional rallys were then received from the five vice-presidents of the rally held in June in their sections of the district, Mrs. W. G. Dunoon reporting for Oakwood section, Mrs. McIntosh for Fenelon Falls section, Mrs. Morrison gave the report for Cannington section in the absence of Mrs. MacKinnon, Mrs. D. W. Walls for Beaverton section, and Mrs. A. Bookhout for Peterborough section. These rallys were well attended and were interesting and inspiring to all.

A further story of the year's work was told by the secretaries of the different departments, which showed that much excellent work had been accomplished in the different auxiliaries. These reports were received from Mrs. A. C. Denike, Havelock, Strangers' Secretary; Mrs. A. Porteous, Associate Helpers Secretary; Mrs. McPherson, Missionary Monthly; Supply Secretary Mrs. Robb, Norwood; Press Secretary Mrs. Wagar, Peterborough; and Literature Secretary Mrs. John, Peterborough. A lively discussion on the reports followed. An interlude in the session was provided by the singing of hymn "All People That on Earth Do Dwell."

Mrs. R. G. Lawlor, of Norwood, took the chair for the election of officers.

At this juncture the Lindsay and Peterobrough Presbyterials separated for the separate election of officers. Reports of the Nominating committees were received by the respective Presbyterials from Mrs. Coon, Peterborough, and Miss Dunoon, Lindsay, and were adopted unanimously, the various officers being accorded election by acclamation with a standing vote of the delegates.

Later the Presbyterials united and the following officers were installed by a most impressive service conducted by the retiring president, Mrs. R. G. Lawlor, B.A., of Norwood:

Lindsay Presbyterial.

The new officers for the Lindsay Presbyterial were appointed as follows:

Hon. Presidents—Mrs. E. Weldon, Lindsay, Mrs. J. Campbell, Woodville.

President— Miss E. Dunoon, Lindsay.

Vice-Presidents—Mrs. M. MacKinnon, Cannington; Mrs. J. McIntosh, Fenelon Falls, Ont.; Mrs. J. Bradburn, Janetville; Mrs. D. W. Walls, Beaverton; Mrs. A. P. Latter, Oakwood;

Treasurer—Mrs. F. Brandon, Cannington.

Recording Secretary— Mrs. W. W. Stinson, Janetville.

Corresponding Secretary — Mrs. Herb Morrison, Lindsay.

Sec. Christian Stewardship and Finance—Mrs. H. B. Feir, Haliburton, Ont.

Sec. Y.W.A. and Circles — Mrs. Frank Riches, Cambray.

Missionary Monthly—Mrs. W. McPherson, Woodville.

Sec. Literature—Mrs. Sloan, Little Britain.

Press Secretary—Mrs. M. Beatty, Lindsay, Ont.

Supply Secretary—Mrs. Chas. Golden, Lindsay.

Strangers' Secretary—Mrs. Keown, Woodville.

Associate Helpers — Mrs. Nickle, Manilla, Ont.

Mission Bands and Baby Bands—Mrs. E. W. Rowland, Omemee.

Finance Committee — Mrs. H. B. Feir, Haliburton; Mrs. F. Brandon, Cannington; Mrs. W. G. Dunoon, Lindsay; Mrs. Irwine, Lindsay; Mrs. Glenny, Little Britain.

Nominating Committee — Mrs. H. Shipman, Cannington; Mrs. MacKinnon, Cannington; Miss Coon, Manilla, President Lorneville Auxiliary, President Greenbank Auxiliary, President Valentia Auxiliary, President Beaverton Auxiliary.

Peterborough Presbyterial.

The new officers for 1928 are as follows for the new Peterboro Presbyterial:

Hon. Presidents: Miss M. Dickson, Knox United Church, Peterborough, Mrs. J. K. Moore, Peterborough.

Immediate Past President: Mrs. R. G. Lawlor B.A., Norwood, Ont.

President: Mrs. A. P. Bookhout, Trinity Church, Peterborough.

1st Vice-Pres.: Mrs. Moyer, Norwood, Ont.

2nd Vice-Pres.: Mrs. A. H. Monz, Bethany, Ont.

3rd Vice-Pres.: Mrs. F. J. Burgess, Lakefield, Ont.

4th Vice-Pres.: Miss E. McIndoo, Fairmount, Ont.

5th Vice-Pres.: Mrs. A. E. Thornley Mark street church, Peterboro.

Treasurer: Mrs. H. R. H. Kenner, St. Andrew's church, Peterborough.

Recording Secretary: Mrs. W. H.

(Turn to Page 13, Please)

When your husband
Buries a disgruntled face
In the evening paper—
When not even
Your own sweet voice
Can awaken
That pre-nuptial interest—
Toast a few
McCormick's Oven-kist
Jersey Cream Sodas,
Each smothered with
A slice of Canadian Cheese,
The aroma will tilt his nostrils;
The taste
Banish both
Frown and paper.

N.B. We found we could not improve the flavour of that old favorite, McCormick's Jersey Cream Soda — so we made the package thoroughly moisture-proof, thus insuring indefinitely the freshness and crispness of these delicious biscuits.

Have you tried the new Oven-kist Salted Crackers or the dainty Oven-kist Reception Wafers? They really are delightful.

McCORMICK'S
Oven-kist
JERSEY CREAM SODAS
CANADA BISCUIT COMPANY LIMITED
London Moncton Montreal Winnipeg Edmonton 69

Individual Decisions To Be Made Public

CHICAGO, Ills., Jan. 19 (Canadian Press).—Individual decisions of the judges and referees of all wind-up bouts in Illinois hereafter will be made public.

Paul Prehn, chairman of the State Athletic Commission, said yesterday this suggestion will become a rule at the next meeting of the Commission Tuesday. Individual decisions of the judges and referees have not been made public.

Under the new plan, the individual decisions will not be announced from the ringside.

The "Flu" LEFT HER WITH A VERY WEAK HEART

Mrs. Beulah Demone, Pleasant River, N.S., writes:—"Having suffered with the 'flu' a few years ago, I was left with a very weak heart.

"I was unable to go about, and could not do my housework.

"I would get dizzy spells and would have to go and lie down.

"I could not sleep at night as the least little noise would wake me up.

"I tried different kinds of medicine, but they seemed to do me no good.

"A friend recommended MILBURN'S HEART AND NERVE PILLS I have used five boxes and am much better; do not get those dizzy spells, and can do my own work as well as ever."

Price 50c. a box at all druggists and dealers, or mailed direct on receipt of price by The T. Milburn Co., Limited, Toronto, Ont.

MANY MATTERS DISCUSSED AT THE ANNUAL CONVENTION OF ALBERTA UNITED FARMERS

Involving International Relations and Problems of Federal and Provincial Jurisdiction.

OLD AGE PENSIONS.

Recommendation Shelved Regarding Negotiations Towards Resumption of Soviet Relations.

CALGARY, Alta., Jan. 19 (Canadian Press).—Issues involving international relations and problems of Federal and Provincial jurisdiction were tackled by delegates attending the annual convention of the United Farmers of Alberta yesterday.

After lengthy debate on a recommendation that negotiations be opened toward immediate resumption of diplomatic and trade relations with Soviet Russia the convention shelved the matter.

Similarly on the question of old age pensions the delegates deferred pronouncement and supported a suggestion that the Provincial government be entrusted fully to protect the interests of Alberta in the introduction of this measure.

Resolutions which obtained the approval of the convention urged that more effective means be taken by the United Farmers of Alberta in educating the public in a definite peace program and universal concord; called upon the Dominion Government to grant to farmers suffering as a result of crop failures, an extension of time in which to meet income tax payments.

Contentious Issue

The resolution relating to Russian trade relations proved the most contentious issue of the day. In its discussion questions of Empire solidarity, national autonomy and world peace were raised.

The Mackenzie King Government was assailed by a number of speakers for breaking off relations with Russia, "merely as a gesture of endorsing the action of the British Government." In adopting the course the Dominion Government had placed Canada in the position of a colony, it was said.

General opposition to this view was expressed and the delegates warned against taking precipitate action without possessing facts which influenced the Government of Canada in severing relations with the Soviets.

"It is purely a matter of business that this resolution has been introduced," declared J. Bowlen, of Calgary. "We had not intention of injecting politics into the discussion. The horse raisers of Alberta were exceptionally hard hit with the termination of trade relations with Russia, and it was with the purpose of remedying this condition that resumption of friendly intercourse was urged.

Organized Boycott

Carl Alexson, of Bingville, charged that an organized boycott of Russia was being pursued by the Great Powers of the World.

"The farmers of Canada already have entered into friendly conference with representatives of Soviet Russia on the question of co-operative marketing of wheat," Mr. Alexson asserted. "Some day," he added, "Canada will be compelled by economic pressure to travel the Moscow road. It is incumbent on us not to raise obstacles which will make our task more difficult."

(Turn to Page 8, Please)

Wiener Is Denied New Trial By Court

NEW YORK, January 19 (Canadian Press).—Robert Wiener, awaiting execution at Sing Sing Prison for participation of the killing of two guards at the Tombs Prison in November, 1926, yesterday was denied a new trial by Judge Mancuso in General Sessions.

He was convicted of supplying guns to Robert Berg, Michael McKenna, and Hyman Amberg who attempted to shoot their way out of the prison, and, after killing the two guards, killed themselves in the prison yard. He is under sentence to die in the electric chair in the week of May 2.

BRITISH NOTE TO LEAGUE FAVORS REGIONAL PACTS

Deprecates All Around Agreements For Arbitration of Disputes.

GIVES OBSERVATIONS.

Principles Follow Declarations Made By British Statesmen at Geneva.

LONDON, January 19 (Associated Press).— A British note to the League of Nations on security and arbitration, made public last night by the Foreign Office, deprecates all around agreements for arbitration of disputes, but favors regional pacts, such as the Locarno Treaty.

The principles enunciated by the memorandum follow recent declarations at Geneva by Sir Austen Chamberlain, British Foreign Secretary, and Lord Cushendon, British delegate to the League of Nations.

The time hardly seems ripe for any general system of sanctions for the enforcement of arbitration treaties, says the memorandum.

Arbitration treaties, the fourteen page document adds, setting forth the British Government's observations on the suggested program of the security sub-committee, "have no sanction behind them, but the force of public opinion in the world at large.

Prejudice Any Movement.

"Any arbitration award which a party to the dispute resolutely refused to execute," continues the memorandum, "would not merely fail to settle the dispute—it would prejudice any movement in favor of arbitration."

The memorandum considers impossible that any nation strong enough to use force effectively would at present undertake an obligation to force against either party to dispute which failed to submit to arbitration or failed to accept and comply with an award.

An arbitration treaty which goes beyond what the public opinion of a country will support, when that country's interests are concerned, and when the decision is unfavorable to those interests, is pronounced useless and by embittering the relations between the states involved, the document says, would result in a setback to a movement for pacific settlements.

HON. MALCOLM HEADS COUNCIL

Elected President of Advisory Council for Empire Shopping Week.

HELD APRIL 22-28.

TORONTO, Ont., Jan. 19. Canadian Press. — Hon. James Malcolm, Minister of Trade and Commerce for Canada, has definitely accepted the office of president of the Advisory council for the Empire shopping week and it was announced yesterday after a meeting of the council here that the week would be that of April 21-28, and the movement in effect from coast to coast throughout the dominion.

Empire shopping weeks have been tried with success in other parts of the empire and have the approval and the co-operation of the Empire Marketing Board. The proposed week in Canada holds particular interest, however, as it is the first occasion on which the idea has been carried out on a national scale in any of the dominions.

The underlying principle on which it will operate is that while a natural preference will be given to goods produced in Canada other empire products will receive the next preference.

The Advisory Council includes the presidents of the following organizations: National Council of Women, Imperial Order Daughters of the Empire, Retail Merchants' Association, Canadian Chamber of Commerce, Trades and Labor Congress, Association of Canadian Advertisers, British Agents' Association, Association of British Manufacturers and Canadian Manufacturers' Association.

G. F. Braddock acting British senior trade commissioner for Canada, is chairman of the executive committee, and C. Wm. Rowley, assistant general manager of the Canadian Bank of Commerce, is treasurer.

The British Museum library is growing at the rate of 30,000 volumes a month.

The American navy is now stronger in number of vessels than the navy of Great Britain.

Rheumatism occurs more frequently in those districts which lie very close to sea level.

Beef contains a large amount of iron food.

COLDS THAT DEVELOP INTO PNEUMONIA

Persistent coughs and colds lead to serious trouble. You can stop them now with Creomulsion, an emulsified creosote that is pleasant to take. Creomulsion is a new medical discovery with two-fold action, it soothes and heals the inflamed membranes and inhibits germ growth.

Of all known drugs, creosote is recognized by high medical authorities as one of the greatest healing agencies for persistent coughs and colds and other forms of throat troubles. Creomulsion contains, in addition to creosote, other healing elements which soothe and heal the infected membranes and stop the irritation and inflammation, while the creosote goes on to the stomach, is absorbed into the blood, attacks the seat of the trouble and checks the growth of the germs.

Creomulsion is guaranteed satisfactory in the treatment of persistent coughs and colds, bronchial asthma, bronchitis and other forms of respiratory diseases, and is excellent for building up the system after colds or flu. Money refunded if any coughs or cold is not relieved after taking according to directions. Ask your druggist. Creomulsion Co., Limited, Toronto, Ont.

International Policy Short Wave Lengths

WASHINGTON, D.C., January 19 (Associated Press). — A uniform international policy for all allocations of short radio wave lengths was suggested by William R. Vallance, one of the assistant solicitors of the State Department, at the close of hearings yesterday by the Federal Radio Commission on the short wave problem.

He transmitted a communication from the Canadian Government containing its recommendations for a code to be adopted by the 77 nations represented at the International Radio Conference.

Under this plan, the following order will be used in assigning short waves, ship, aircraft, and other entirely dependent on radio for communication, emergency service for public utilities, public service dependent on radio, public service not dependent on radio, and private messages.

CUBAN ELECTED PRESIDENT OF CONFERENCE

Dr. Antonio Sanchez Bustamente Heads Sixth Pan-American Congress.

APPOINT COMMITTEES.

Recommendation Ratified That All Meetings Held Open to Public.

HAVANA, Jan. 19 (Associated Press).—The sixth Pan-American Congress, the greatest of its kind ever held, opened yesterday under the leadership of world figures in the universal striving for peace and understanding. The delegates of the 21 countries represented stood ready to proceed with the consideration of those problems of primary interest in the New World.

A man who was proclaimed as a leading authority in such matters, Dr. Antonio Sanchez Bustamente, of Cuba, was elected president of the Congress. Charles Evans Hughes, chairman of the United States delegation, was named as a vice-president.

Rafael Martinez Ortiz, Cuban secretary of state, opened the proceedings with an eloquent address, in which he emphasized the contribution of the Pan-American Congress to the establishment of the principle of arbitration in international disputes.

Alejandro Leira, Chilean chief, responded to the welcome, expressing similar faith in the destinies of the Pan-American ideal.

Open to Public.

Open diplomacy and full publicity was made certain by ratification by the congress of the recommendation previously adopted by the heads of the delegations, that all meetings, both plenary and committee, be open to the public. There is still the question of executive sessions, which the conference will decide upon later.

The conference also accepted the suggestion for the appointment of eight committees to deal with the various subjects on the agenda. Apart from this, yesterday's session was largely devoted to speeches. Mr. Hughes closed the discussions by formally thanking Cuba in the name of the United States delegation, his people, for the "warm welcome to President Coolidge." Mr. Hughes also thanked the Bolivian delegation for the resolution recalling the activities of President Woodrow Wilson for the peace of the world.

"It is very significant," he said, "that the meetings have begun by remembering the "apostles of peace." If we can go forward and achieve something in our own day comparable to what they did, we shall profit the cause they had so much at heart."

Flag Raising Ceremony.

One of the most interesting features of the day was the raising of the flags of the 21 republics on special flagstaffs erected on the two sides of the steps leading to the University of Havana, in the great hall of which the conference was held. President Machado officiated at this ceremony, which was not only picturesque, but aroused the enthusiasm of thousands who had assembled there.

On each occasion the anthem of the country greeted the standard as it floated to the breeze.

Madoc

MADOC, Jan. 19.—Mr. and Mrs. James Keene are spending a few weeks in Oshawa.

The regular monthly meeting of the W.M.S. of St. Peter's (Presbyterian) Church was held in the church parlour. The program provided for the Day of Prayer was followed, and Mrs. F. E. Jenkins dealt with the different phases of Mission Band work.

Mesdames West, McCaffrey, Allen, Sharp, Ellis, Marshall, Watson, and Mackinstosh took part in the program, which was closed with the Lord's Prayer in unison.

CAR OF TAN BARK REACHES TANNERY

Omemee People Hopeful Plant Will Re-open in Near Future.

OMEMEE, Jan. 19.—Optimism is again increasing in connection with the Omemee Tannery, which has been closed for many months. Although plans are being made for an early opening, nothing definite has been given out. Last week saw a carload of tan bark unloaded from the siding, and it is reported that 500 cords are due to arrive soon.

HELD AS WITNESS.

Neighbour Arrested When Woodchopper Found Murdered Near Shack.

ATLANTIC CITY, N.J., January 19 (Canadian Press). — Held as a material witness in the shooting of William Fogarty, 75-year-old woodchopper of Milway, whose lifeless body was found days ago in the woodland near his shack, Steve Lucas, 46, married, was arrested yesterday by County Detective Frank Juliano, and lodged in the jail at May's Landing.

Fogarty's body was found through the intelligence of a mongrel dog that led a party of searchers to the body after a fruitless hunt had been conducted by ten neighbors.

RECORD FLIERS ON SECOND DAY

Endurance Aviators Facing Threat of Failure By Lack of Fuel.

FOURTH ATTEMPT.

SAN FRANCISCO, Calif., Jan. 19.—(Canadian Press).—Facing a looming threat of failure by lack of fuel, Captain Charles Kingsford-Smith, Australian flier, and Lieut. George R. Pond, U.S.N., sailed smoothly aloft through their second day of continuous flying in their fourth attempt to break the world endurance flying record.

The pilots of the big tri-motored monoplane Spirit of California, who took off from Mills Field at 6.09 a.m. Tuesday with 1,535 gallons of gasoline aboard, messaged by radio yesterday that they estimated only 350 gallons were left, although it was impossible for them to ascertain the exact amount of fuel still in their tanks.

Judging from the aviators' estimate, however, it was believed the monoplane could not stay up until after 1.31 p.m. Thursday, when they would have broken by one hour the record of 52 hours 22 minutes and 31 seconds set by the German aviators Cornelius Edzard and Johann Ristics. The Spirit of California only a few weeks ago lost its third attempt at assault on the endurance record when a diminished supply of fuel forced it to land after remaining aloft 49 hours.

Suffer From the Cold.

Frequent radio messages from the fliers reported that the motors were functioning satisfactorily yesterday. They suffered from the cold, particularly after a high wind tore away the side curtains of the plane, said one radio message.

Kingsford-Smith and Pond kept the plane flying slowly during the day, coursing the territory between San Francisco and Sacramento. At 3.09 p.m., they had been in the air 31 hours.

The fuel load lifted by the Spirit of California on her take off was believed to be one of the biggest ever carried by a heavier-than air craft.

KINGSTON HARBOR OPEN.

Entirely Free From Ice—Ferry Still Runs To Wolfe Island.

KINGSTON, Ont., Jan. 18 (Canadian Press).—Kingston harbor is still entirely free from ice and there is considerable speculation as to whether 1928 will see all previous records smashed for the closing of the port. The last date recorded is February 2, 1906. The ferry to Wolfe Island is making regular trips every day and will continue until ice forms.

TERRIS-M'LARNIN MEET IN FEBRUARY

Winner Expected To Be Matched For Championship Bout With Mandell.

NEW YORK, Jan. 19 (Canadian Press).—The lightweight elimination match between Sid Terris of New York and Jimmy McLarnin of Los Angeles, subject of considerable dickering, was closed yesterday for February 24 at Madison Square Garden, when McLarin's manager agreed to a stipulation to make the weight 135 pounds, the class limit.

McLarnin, former Vancouver boxer, previously favored agreement on 137 pounds, but the State Athletic Commission refused to sanction the match on that basis since both men are title aspirants.

The winner is expected to be matched for a championship go with Sammy Mandell.

for RHEUMATISM
A soothing remedy for painful swellings. Gives quick relief in rheumatism, neuralgia, colds, lumbago and painful irritations. Does not blister nor injure the nerve centers
Radway's Ready Relief
35¢ 70¢
Sold by all druggists

The average daily number of thunderstorms throughout the world is estimated to be about 40,000.

Newspapers of America use about three million tons of pulp wood every year.

JUDGING CLASS.

A Judging Class, under the auspices of the Central Ontario Ayrshire Breeders' Club, will be held on the Farm of Mr. Alex. Hume, Seymour East, on Tuesday, January 24, at One-Thirty in the Afternoon. Mr. Kenneth Hay, Field Man, and Mr. Walter Smith, District Representative of Brighton, are expected to be present. Will the Members of the Heifer Club take advantage of this by bringing as many people with them as possible?

The Club extends a cordial invitation to any who may be interested in the dairy business.

CHAS. MACOUN, President.
JOHN LOCKE, Secretary.
1d-16-4390

The gift that keeps on giving

Credenza
$385
or with
electric drive
$425

Rd. 1927

Electrically Driven!

The new Orthophonic Victrola may now be obtained with an electric motor which eliminates winding. You simply relax—and enjoy.

With the new Victor induction disc motor—smooth, silent, constant in speed; playing the Orthophonic Victrola is made more enjoyable than ever before. An electric motor never "runs down". You simply plug in at the nearest electric outlet. The instrument is always ready to play and stops playing at the end of each record. Electricity does the work for you.

Electrical equipment at slight additional cost, is an optional feature of every one of the beautiful Orthophonic Victrola models, even those of lowest price. It is not an attachment. The electric motor is built-in just as spring motors are.

It is difficult to imagine anything more entertaining—in the home—than a new Orthophonic Victrola. The principle of "Matched Impedance" or "smooth flow of sound" brings you real music, by real artists, a treasure house of exquisite treats, at your leisure. An unequalled repertoire.

On convenient payments at all His Master's Voice dealers. Models from $1400 down to as low as $115. Inspect them to-day.

The new Orthophonic "True in Sound" Trade Mark Reg'd Victrola

Orthophonic—only if it bears this Trademark

Victor Talking Machine Company of Canada, Limited, Montreal N 13

HEINTZMAN & CO.
Orthophonic and Record Dealers - Royal Bank Building
Corner George and Hunter Streets

We Are George Street Representatives for Orthophonics and Records
E. V. WARNE
325 GEORGE STREET

Protein and Minerals to keep up the milk flow

Your cows will fall off in the milk supply at this time of year unless you feed the right quantity of protein and minerals. All milk cows must have both or they will give less milk.

Quaker Dairy Ration is a scientifically blended and concentrated feed, and is guaranteed 18% protein. Also contains one per cent. calcium carbonate, one per cent. edible bone meal and other necessary minerals.

No guess work about feeding Quaker Dairy Ration since it is perfectly balanced. No waste for cows eat it clean. Kiln-dried. The most economical concentrate because it produces most milk for the money.

Quaker DAIRY RATION

Made by

The Quaker Oats Company

Many Dairymen in this neighbourhood are getting more milk at lower feed cost with Quaker Dairy Ration. Ask us.

FRANK H. DAWSON

380 WATER ST. Phone 55. Peterboro, Ont.

G

Guelph Has Ghost In Police Station

GUELPH, Ont., Jan. 18.—Seymour Township may have a sensational ghost case, but it has nothing on the Royal City, where 'spooks' are reported to have been holding forth in the dingy police cells right in the City Hall for some time past. Chief of Police Alex. Rae is the authority for this statement, and he contends that officers frequently hear voices, apparently engaged in animated conversation, emanating from the cells at times when they are unoccupied. Other strange noises are also heard from time to time, and investigation has failed to throw any light upon the origin of the weird sounds.

The Chief declares that it was not so long ago that one policeman, whose nerves could not withstand the noises produced by the ghostly visitants when alone in the station at nights, handed in his resignation.

CAN'T RUN AWAY

from the destroying effects of Parke's Roachbane. Roaches walk through it and carry it into their hiding places, when it is sprinkled around where roaches and water bugs frequent. It destroys adult and young. You can soon rid your place of these pests. At 25c, 50c and $1. Bond's Drug Store, corner George and Hunter streets.

MAPLE LEAF ANTI-FREEZE ALCOHOL ALCO METER SERVICE

The Sign of

Scientific Radiator Protection

During the last four years thousands of motorists have proven it is a FACT not a promise that MAPLE LEAF ANTI-FREEZE with ALCO-METER Service gives complete protection against freezing . . . against injury . . . with unfailing SCIENTIFIC ACCURACY.

Economical: the ALCO-METER tells exactly the amount of MAPLE LEAF ANTI-FREEZE you need . . . that's the exact amount you buy. You add water yourself.

Complete, economical, worry-free protection . . . Guaranteed. That is why it pays to look for the MAPLE LEAF ANTI-FREEZE sign and make sure you get ALCO-METER Service. At all Garages, filling and service stations which give REAL service.

The Alco-Meter

Winter Service is not complete without MAPLE LEAF ANTI-FREEZE and ALCO-METER Service. Only MAPLE LEAF ANTI-FREEZE dealers give ALCO-METER Service. It is FREE. Have your mixture tested often. It takes only a few minutes.

MAPLE LEAF ANTI-FREEZE

CANADIAN INDUSTRIAL ALCOHOL COMPANY LIMITED

Montreal Toronto Corbyville Winnipeg Vancouver

J. J. DUFFUS, LTD., Snappy Service Filling Station
Distributors Willys-Knight, Whippet, Falcon-Knight

A. BROWN & SON, Dealers in McLaughlin-Buick, Pontiac, and GM Trucks - 383 Water Street. 'Phone 126

DODGE MOTOR SALES, V. M. Eastwood, 439 Water Street 'Phone 943

CHEVROLET SALES AND SERVICE, I. T. Lillico, J. K. Hughes 388-390 Water Street

SELKIRK & ELLIOTT, Star and Studebaker Sales, 171-175 Hunter Street

FITZGERALD & CO., 255 McDonnel Street

ROLAND BESTARD, 207 Simcoe Street. 'Phone 1344

CORNER SERVICE STATION, 229 Charlotte Street

PRESTON SERVICE STATION, Hunter and Aylmer Streets

MORROW'S SERVICE STATION, Cor. Water and Smith Streets

WHITE & ACKFORD, 204 George Street

WATSON TIRE AND RADIO SUPPLY, 444 George Street

McGEE'S GARAGE, General Repairing, 211-213 Hunter Street

T. H. ASHBY, 200 Rubidge Street

POULSON'S SERVICE STATION, Cor. Charlotte and Bethune Streets

ARMSTRONG'S GARAGE, 101 Hunter Street

MILLBROOK LADIES ELECT OFFICERS

Anglican and Presbyterian Socities Hold Annual Meetings.

MILLBROOK, Jan. 19.—The Woman's Missionary Auxiliary of Saint Thomas' church held its annual meeting on Monday evening at the home of Mrs. (Dr.) N. H. Young, with the president, Mrs. (Canon) Allen in the chair, and a good attendance considering the dangerously icy condition of the roads and pavements.

Encouraging reports of the year's work were presented, and appreciative letters read by the secretary showing the need which was happily met by the "Christmas Cheer" bale sent by the W.A. to Rev. Mr. Butler, Haliburton, in December. The bale was packed at Mrs. Westmacott's, and held groceries, fruit, clothing, etc., the Junior W.A. also sending dolls, and other articles which made a Christmas tree possible.

The officers for 1928 are: President, Mrs. (Canon) Allen; Vice-President, Mrs. C. M. Westmacott; secretary, Mrs. E. Whyte; treasurer, Mrs. Charles McNeil; Dorcas secretary, Miss Annie Armstrong; Superintendent Little Helpers, Mrs. J. E. Allen; Superintendent Junior W.A., Miss Muriel Smith; Leaflet secretary, Mrs. T. H. Harkness.

The president thanked the members for their loyal support during the past twelve months, and urged a continuance of the same for the current year.

It was decided to continue the study book on Africa, and Mrs. J. A. Vance and Mrs. M. Todd were appointed visitors until the end of February.

Mrs. Young and Mrs. J. E. Allen were hostesses for the evening, and served dainty refreshments, a pleasant social hour being enjoyed at the close.

Presbyterian Ladies Meet.

A joint gathering of the Women's Missionary Auxiliary and the Women's League of Grace Presbyterian church was held in the church parlors at the week end, when reports of the year's work were received, and elections held.

The attendance was large, and interest in the work which is being so successfully accomplished is evidently well sustained. The list of officers for the W.A. for 1928 is:

President—Mrs. R. J. Doak.

Vice Presidents—(1) Mrs. W. T. A. Deyell; (2) Mrs. Wilson; (3) Mrs. S. E. Eakins.

Secretary—Mrs. J. R. Eakins.

Treasurer—Mrs. F. A. Kidd.

Supply Secretary—Miss M. Eagleson.

Welcome and Welfare Secretary—Mrs. C. Thorndyke.

Home Helpers' Secretary—Mrs. Robert Wright.

Glad Tidings Secretary—Mrs. J. N. McGill.

Expense Secretary—Mrs. Kidd; assistants, Mrs. E. R. Armstrong, Mrs. Reid, and Mrs. R. McMahon.

Auditor—Mrs. W. E. Russell.

The Women's League officers are:

President—Mrs. Charles Thorndyke

Vice-Presidents—(1) Mrs. S. E. Eakins, (2) Mrs. E. R. Armstrong, (3) Mrs. S. Pritchard.

Secretary—Mrs. Thomas Ingram.

Treasurer—Mrs. J. R. Eakins.

Mrs. (Rev.) John Riddell occupied the chair, and the entire meeting proved both interesting and profitable. Financial reports in the case of both organizations were exceptionally good, the League having raised over $1,000 in the year just closed.

An oyster supper was enjoyed at the tea hour, and a delightful social time was spent.

The Presbyterial executive meets in Saint Paul's church, Peterboro, on Friday, January 20. Mrs. J. R. Eakins is a delegate as she holds the office of Supply Secretary for the Presbyterial. A number of particularly well-filled bales were packed and sent to various hospitals, schools, and mission stations last year.

R. H. HUBBEARD S.O.E. PRESIDENT

Annual Installation of Officers Held By St. Ive's Lodge, Millbrook.

MILLBROOK, Jan. 19.—The annual installation of officers at Saint Ives' Lodge, No. 243, Sons of England, was held on Friday evening, W.D.D. Brother William Tickell, of Port Hope, conducting the ceremony. There was a good attendance and interest in the work of the Lodge continues.

The list of officers for 1928 is:

W.P.P.—Brother Wesley Brown.

W.P.—Brother R. H. Hubbeard.

W.V.P.—Brother J. W. Hilton.

W. Chaplain—Brother N. P. Lamb.

W. Secretary—Brother H. J. Hubbeard.

W. Treasurer—Brother M. Pethick.

I.G.—Brother W. Mullen

O.G.—Brother H. Dew.

Committeeman—(1) Brother C. H. Hubbeard; (2) Brother W. H. Coombe (3) Brother B. L. Richards; (4) Brother A. Coulter.

At the conclusion of the business session refreshments were served, the social committee being in charge, and Brothers M. Pethick and J. W. Hilton as convenors.

In the course of the Lodge session an inspiring address on the work of the Order was given by W.D.D. Brother Tickell.

Saint Ives' Lodge meets the second and fourth Fridays of each month at 8 p.m.

Eighteen countries now employ women in their police forces, or as auxiliaries.

The Cleveland Real Estate Board has voted to admit women real estate brokers to membership.

"My Dad" Last In Boys' Vote

BELLEVILLE, N.J., Jan. 18 (Canadian Press).—Hundreds of fathers in this New Jersey town are proud. The question, "Who would you like to be if not yourself," was propounded to 682 school boys. Lindbergh had the most ballots, 363. In the last place with Mussolini and two votes was "My Dad." But the voting was secret.

DOURO OFFICERS NAMED FOR YEAR

Council Holds Inaugural Meeting—Accounts Are Passed.

The inaugural meeting of the members of the Municipal Council of the Township of Douro was held at the Town Hall, Douro, on Monday, January 9th, at 10 o'clock a.m.

After subscribing to the declaration of office, the members took their seats as follows: J. J. Leahy, Reeve, and Councillors J. A. Crowe, R. Bolton, J. D. O'Shea, and T. J. Fitzgerald.

On motion, the minutes of last meeting were read and confirmed.

By-law No. 980, authorizing the Reeve and Treasurer to borrow certain sums as required for school purposes and expenditure, was passed; also By-law No. 981, appointing the following municipal officers for the year: Auditors, Maurice Condon and Oliver Douglas; Sanitary Inspector, John Garvey; Member of Board of Health, P. McMurray; Weed Inspector, John McMurray, Sr.; Sheep Valuers, M. Ryan, Geo. Hamilton, William Frankish, and William McKiever; Poundkeepers, Stephen Scott, Joseph P. Leahy, Herb Abbott, William Hayes, Fred Walsh; Fenceviewers, Patrick O'Grady, Frank O'Connor, Joseph Coughlin, Bart Leahy, Charles Frankish, George Garbutt, F. Heffernan, and William Garvey.

On motion of S. J. FitzGerald and J. D. O'Shea, the Reeve and Clerk were authorized to sign a petition to the Ontario Government for the grant on Township Roads.

On motion of T. J. FitzGerald and J. A. Crowe, the Collector was authorized to collect the remainder of 1927 taxes forthwith.

Moved by T. J. FitzGerald, seconded by J. A. Crowe, that the appointment of a school attendance officer be left over to next meeting, the Clerk to receive applications for this position in the meantime.

The following accounts were passed, and the Treasurer was authorized to pay them: Examiner Printing Co., $4.68; Dr. Fraser, M.O.H., $50; Municipal World, $14.90; Russell Little, $2; Municipal World, $6; Clerk, $5.

TOURING FARMERS AROUSE INTEREST

Liverpool Paper Comments on Clothing of Canadian Party.

LONDON, Jan. 19.—(Canadian Press Cable).—Touring farmers are spending 48 hours visiting Liverpool, Birkenhead and other points on the Mersey river and their visit is creating considerable interest here. One Liverpool paper says of them, "They are dressed like Englishmen in their 'Sabbath best' except for a few of them who give distinction to the party by wearing fur coats."

Sage Tea Turns Gray Hair Dark

By SHIRLEY BLAKE

That beautiful, even shade of dark, glossy hair can only be had by brewing a mixture of Sage Tea and Sulphur. You hair is your charm. It makes or mars the face. When it fades, turns gray or streaked, just an application or two of Sage and Sulphur enhances its appearance a hundredfold.

Don't bother to prepare the mixture. You can get this famous old recipe, improved by the addition of other ingredients, for only 75 cents, all ready for use. It is called Wyeth's Sage and Sulphur Compound. This can always be depended upon to bring back the natural color and lustre of your hair.

Everybodys uses "Wyeth's Sage and Sulphur Compound now because it darkens so naturally and evenly that nobody can tell it has been applied. You simply dampen a sponge or soft brush with it and draw this through the hair, taking one small strand at a time; by morning the gray hair has disappeared, and after another application it becomes beautifully dark and appears glossy and lustrous.

Campbellford

CAMPBELLFORD, Jan. 18.—Mr. A. D. Bennett and Mr. W. J. Dalgish were attending the convention of funeral directors of Ontario held in Toronto yesterday. The convention is held under the auspices of the Ontario Funeral Service Association and the Toronto and York Morticians.

Mr. J. A. Burke is back in town, after spending a brief holiday in Toronto.

Mrs. H. R. Patterson, Booth Street, is spending a couple of weeks as the guest of her son in Ottawa.

Miss Lena Armstrong returned yesterday to New York City, where she will resume her duties as a professional nurse.

Miss Meldrum of Belleville has assumed the duties of telegrapher at the telegraph office in Craighead's stationery store.

The next opponents for the local hockey team to encounter will be Madoc. They are scheduled to meet to-night in Madoc.

Mr. W. E. Carnahan, Toronto, is in town for a few days on matters of business. Mr. Carnahan was for some years one of the leading merchants of the town.

RADIO PROGRAMS

THURSDAY, JANUARY 19.
Headliners.

Eastern

7.15 p.m.

WKAR (277.6m) "The Dardanelles Expedition", H. DeWeed.

8.00 p.m.

WCAU (260.7m) Blue Anchor Sailors.

WLS (344.6m) Tony's Scrap book.

WSUI (475.9m) Dramatic Verve, Prof. Frank L. Mott.

8.15 p.m.

WWNC (296.6m) Dr. A. L. Manchester.

9.00 p.m.

KTHS (384.5m) Popular refrains, by Ray Miller and his band.

WCFL (491.5m) Billy Allen Huff, songs.

10.00 p.m.

KOIL (319m) Oil Revue.

WSM (336.9m) Annie Sullivan, pianist; Mrs. Wm. Hall, Jr., contralto.

WTIC (535.4m) Club Worthy Hills orchestra.

10.30 p.m.

KVOO (348.6m) Marie M. Hine, organist.

11.00 p.m.

WMAQ (447.5m) Hamiltonians.

11.05 p.m.

WHAM (280.2m) Cliff Weller and his Club orchestra.

Regular Features.

CFCA Toronto (356.9m) 11 p.m. Canadians.

KDKA Pittsburgh, Pa. (315.6m) 7 p.m., sketch.

WBAL Baltimore, Md. (283.5m) 6.30 p.m., dinner orchestra; 7.30, musicale; 10, ensemble.

WBZ Springfield, Mass. (331.1m) 9, musicale; 10.30, orchestra.

WCAE Pittsburgh, Pa. (461.3m) 7 p.m., dinner concert; 8, WEAF, 10, WEAF; 11.30, club revue.

WEAF New York, N.Y. (491.5m) 7.30 p.m., Coward Comfort hour; 8, Dodge Brothers chain; 8.30, Hoover Sentinels; 9, Eskimos; 10, Smith Brothers; 11, orchestra.

WEEI Boton, Mass. (508.2m) 10.35, weather.

WGHP Detroit, Mich. 277.6m) 8 p.m. program; 8.30, hockey.

WGR Buffalo, N.Y. (302.8m) 8-9 p.m. ensemble; 9.30, concert; 11.05, supper music.

WGY Schenectady, N.Y. (379.5m) 7.30 p.m., college lecture; 10, program.

WJR Detroit, Mich. (440.9m) 6.30 p.m., Petite symphony; 11, orchestra.

WJZ New York, N.Y. (454.3m) 6 p.m. orchestra; 8, to be announced; 9, Maxwell House hour; 10, time; 10, Balklite hour; 11, slumber music.

WLW Cincinnati, Ohio (428.3m) 7 p.m., orchestra; 11, orchestra.

WPG Atlantic City, N.J. (272.6m) 7.05 p.m. dinner music; 10, movie broadcast; 10.20, Grab bag; 11.30, dance music.

WSAI Cincinnati, Ohio (361.2m) 7 p.m. poems; 7.25, talk; 7.45, music; 9, program; 11.30, orchestra.

WTAG Worcester, Mass (516.9m) 8 p.m. travel talk.

WTAM Cleveland, Ohio (390.8m) 6 p.m. orchestra; 8, studio program; 11, orchestra.

Ward off the "Flu" the *Quick*, Sure Way

At the first sign of a Cold, take Buckley's Mixture. It's a *proven* remedy that acts like a veritable flash in relieving a Cough, clearing and healing the inflamed membrane and in preventing Lagrippe, "Flu" or Pneumonia from developing.

For severe colds accompanied by fever, headache or neuralgia, take LAXPYRIN and Buckley's Mixture and quick relief will follow.

W. K. Buckley, Limited, 142 Mutual Street, Toronto 2

BUCKLEY'S MIXTURE

Acts like a flash — a single sip proves it

551

Direct from the finest fruit and vegetable gardens through the canners to our shelves. This guarantees for you not only freshness and finest quality but the lowest possible price at all our busy Groceterias.

SPECIALS FOR SALE AT THESE PRICES FROM JAN. 19 TO JAN. 25

SPECIAL— CHOICE QUALITY CALIFORNIA SLICED **PEACHES** Yellow Hammer Brand No. 2 SIZE TIN **2 for 35c**

SPECIAL— REGULAR OR QUICK *QUAKER* **Rolled Oats** LARGE SIZE PKG. **23c**

SPECIAL— *AYLMER* **SOUPS** Assorted Flavors Except Chicken and Chicken with Rice. Limit 12 Tins to a Customer. Per Tin **8c**

CANNED VEGETABLES

Rich in vitamines, taken from the fields, cleaned, prepared and packed while in perfect condition.

Asparagus Tips, Aylmer Brand, fancy quality, No. 2 size tin 39c
Asparagus Cuttings, good quality, fresh and tender, tin 24c
Beets, Nature's Best Brand, fancy quality, No. 2 size tin, Tin 16c
Diced Carrots, Aylmer Brand, choice quality, No. 2 size tin .... 2 tins 21c
Tomatoes, Aylmer Brand, fancy quality, hand packed, No. 2½ size tin, tin 13½c
Peas, Aylmer Brand, choice quality, No. 4 sieve, No. 2 size tin, 2 tins 27c
Corn, Aylmer Brand, choice quality, No. 2 size tin, tin 13½c
Pork & Beans, Aylmer Brand, No. 2 size tin, squat, tin 10½c

Jiff, suds in a jiffy, large pkg. 21c
Infants' Delight Soap, all the family use it ..... 3 for 23c
Bon-Ami, cake or powder, "Hasn't scratched yet," pkg. 12½c
Charm, cleans everything, pkg. ... 8c
Rinso, no rubbing, no boiling, pkg., 6c
Beekist Pure Extract Honey, 5-lb. pail for 67c
Catsup, Tiger Brand, large bottle, 19c
Hawes' Floor Wax, 1-lb. tin 41c
Rolled Oats, Quick Quaker with China, pkg. 37c
Natural Health Bran, Tillson's, large pkg. 19c
Muffets, the new toasted whole wheat cereal 12½c
Sauce, H.P., the most delicious sauce in the world, bottle 26c
Green's Sponge Mixture, pkg. 16c
Oxo Cubes, a cube to a cup, 10 cubes pkg. 24c
Symington's Gravy, makes more and better gravy, pkg. 17c
Jelly Powders, MacLaren's Invincible, assorted flavors ..... 3 pkgs. 17c
Wheatsworth Biscuits, a real whole wheat biscuit, pkg. 21c
Rowntree's Elect Cocoa, ½-lb. tin, 22c
Camp Coffee, it's the best, bottle, 27c
Baking Powder, the celebrated Cook's Friend, 16-oz. tin 32c
Ivory Soap, Guest Soap, as fine as soap can be ..... 2 cakes 9c
Linit Starch, penetrates and preserves fabrics, pkg. 9c

SPECIAL—ROSS BRAND PURE RASPBERRY **JAM 39c** LARGE 3-LB. GLASS JAR

SPECIAL— CHRISTIE'S ARROWROOT **BISCUITS lb. 23c**

SPECIAL—FINEST QUALITY CALIFORNIA **PRUNES** LARGE SIZE **lb. 11c**

Chicken Soup, Aylmer Brand, highly recommended for invalids, tin . 24c
Beans, Golden Wax, Aylmer Brand, choice quality, No. 2 size tin ... 21c
Peaches, Aylmer Brand, fancy quality, Canadian halves, No. 2 size tin, tin 27c
Pineapple, Tid-Bits, fancy quality, tin 21c
Bartlett Pears, Aylmer Brand, fancy quality, No. 2 size tin 28c
Soap Flakes, bulk, superior quality, 2 lbs. 25c
Spagetti, with tomato sauce, Franco-American, tin 14c
Golden Syrup, Lyle's imported, 2-lb. tin 26c
Table Syrup, Beehive or Edwardsburg, 2-lb. tin 14½c
Red Lentils, Egyptian, superfine quality ..... 2 lbs. 21c
Cornmeal, fancy, golden, lb. 5c
Pickles, Sour Mixed and Sour Chow, Crosse & Blackwell's, imported, per jar 38c
Branston Pickles, Crosse & Blackwell's, imported, jar 29c
Wild Bramble Jelly, Keiller's, imported, jar 29c
Tuna Fish, white meat, Curtis Brand, quarters, tin 29c
Pineapple and Raspberry Jam, Harvest Brand, 16-oz. jar 23c
Pure Raspberry Jam, St. Wm.'s Brand, large 3-lb. glass jar 53c
Pure Peach Jam, Brigger's, large 3-lb. glass jar 52c
Pure Strawberry Jam, Ross Brand, large 3-lb. glass jar 52c
Red Currant Jelly, Glasco's 12-oz. jar, jar 22c
Crabapple Jelly, Aylmer Brand, 16-oz. jar, jar 18c
Pineapple Marmalade, Harvest, family size jar, 40 oz. 53c
Little Chip Marmalade, orange and lemon, 12-oz. jar 23c

Self Serve **LOBLAW GROCETERIAS CO. LIMITED** Cash and Carry

WE SELL FOR LESS

The Examiner

PHONES—Editorial 1601. Business Office 1600. Private Branch Exchange to all Departments.

The Examiner is a member of the Audit Bureau of Circulation.

The Daily Examiner, published every lawful evening by The Peterborough Examiner, Limited. Office, 419 George street. $6.00 per year, delivered in city; out-of-town subscribers, by mail, $4.50 a year.

The Weekly Examiner published every Thursday. Subscription price, $1.50 a year.

U. S. REPRESENTATIVES

Special U. S. Representatives—W. H. Stockwell, 629 People's Gas Building, Chicago, Ill.

New York—Chas. F. Miller, 225 Fifth Avenue.

Advertising Rates on application.

R. M. GLOVER, Managing Director.

THURSDAY, JANUARY 19, 1928.

THE GASOLINE TAX.

The question of an increased gasoline tax, brought again into prominence by the reference made to it by Premier Ferguson the other day, gains new interest by the intimation that the Province of Quebec is seriously considering the adoption of a tax of 5 cents per gallon.

There will be no increase in Ontario this year but undoubtedly there will be a jump twelve months hence, if all the present indications are realiable.

The cost of highway construction and maintenance is becoming a heavy burden.

Yet more and more new roads are being demanded.

"We want lots more of them", some one told Mr. Ferguson during his speech here and the Premier retorted at once, "Then you will have to pay more."

That is inevitable.

These great systems of highways linking up the various parts of the province have come because of the motor car and because of the insistence of owners of motor cars that they should be built.

Motorists want the best type of modern roads and motorists should pay for them, to a very considerable degree at least.

There is no more reason why the man who does not drive a car and never uses the highway should have to pay an equal share of the cost of highways with the man who does drive on these roads than there would be for the non-motorist helping to meet the cost of garages for the benefit of the car owner.

Let those who use the highways the most pay the most.

POLITICAL EDUCATION FOR THE YOUNG.

The launching of a Young People's Conservative Association in Peterborough, with its primary object the education of young voters along political lines, is the inauguration of a movement that The Examiner would be glad to know will be copied by political parties generally in all parts of the Dominion.

Our young men and women automatically become entitled to the franchise when they become twenty-one years of age; they have the right to vote then and they should be ready to vote with a working knowledge of political conditions and something more than a hazy idea of political problems.

As a matter of cold reality, however, the average young voter is both regrettably ignorant of and lamentably indifferent to the issues of the day.

Although their's is the future, their's will be the responsibility of carrying on the public affairs of this country in the years to come, our young people, as a whole, are cold to political matters and indifferent to their responsibilities.

If organizations such as is being completed here will awaken the boys and girls to a sense of the importance of knowing something about public affairs we should have similar associations everywhere.

Somehow or other our educational system does not seem to be uniformly successful in developing the desired consciousness of citizenship and perhaps these young people's political associations will be able to do something to meet the situation.

THE CALL TO SERVICE.

By an interesting coincidence both the political chieftains who paid Peterborough a visit on Thursday sounded a call to service and emphasized the desirability of men capable and qualified to deal with public problems coming forward to play their parts in the municipal, provincial and federal governments.

Premier Ferguson very strongly stressed this point in his address to the Rotary Club and Mr. Bennett, the Federal leader, added his eloquence to an emphasizing of this responsibility, both in his main address and in his remarks to the young people afterward.

Leaders in public life would do well to point out more frequently this responsibility of citizenship as they go about the country.

The best men in the various communities are needed in the administration of public affairs, needed in the municipal council, needed in the provincial legislature, needed in the wider arena at Ottawa where, as Mr. Bennet happily phrased it, they have to look beyond the narrow horizon of today into the long, long tomorrow.

Canada needs her finest brains, her men of greatest vision, her best business genius in the legislature halls of this Dominion.

There is a very real call to service and public men who make that call coherent are doing a very valuable work for Canada.

SHOULD BE SUPPORTED.

The Women's Patriotic League of Ashburnham, that organization of public-spirited women who have visualized the possibilities of Armour's Hill as a beauty spot and have taken long steps in the direction of the ideal upon the accomplishment of which they have devoted their energies, deserves the support of the whole community.

They have undertaken a task that in the years to come will cause the name of their organization to be remembered gratefully by those who will look upon their finished handiwork and find it good.

The beautifuing of this imposing elevation, with its magnificent view of the city and the picturesque countryside surrounding it, is indeed a movement that calls for hearty and enthusiastic support and for that reason the opportunity that is being given by the presentation under the League's auspices of a high class musical revue in the Grand Opera House on Friday and Saturday of next week should be taken advantage to an extent that will ensure crowded houses on both nights.

The excellence of the production itself should do that in any case, for it can be taken for granted that this will be an entertainment well worth while.

With a programme of unusual interest and merit, staged on behalf of a cause that should command general support, there is no doubt of the result.

The proceeds will, of course, be devoted toward the work of further beautifying and improving this picturesque property.

KEEP THE MONEY AT HOME.

In his address to the Windsor Lions Club the other night, Mr. Louis J. Flint, Executive Vice-President of the Detroit Citizens' Committee, made the interesting statement that "the time has come when Canadians should invest their money in Canadian industries. If the money that is sent to Wall street markets were used to develop Canadian national resources, this country would be far ahead."

It is difficult to estimate the amount of Canadian money placed in American securities—for this is no doubt what Mr. Flint had in mind—but it is considerable. Certainly the thought that Dominion funds—that is the money of private citizens of this country—should be, so far as is possible, invested here, is an excellent one. There are so many projects awaiting development in Canada that it seems a shame to send an unnecessary five cent piece outside the country. And while we are seeking—and succeeding—in attracting much outside capital these days, we should keep in mind the necessity of using all possible Canadian money in Canadian projects.

This is a matter of interest to both small and large investors. The man who has $500 to spend for a bond will have no difficulty in finding a well-secured Canadian place for his money. He can buy a foreign bond if he wishes, but how much better to spend his money at home? Men with large amounts of money can do the same thing in one way or another; either through assisting others to develop businesses, or engaging in large enterprises on their own account.

"Canadian Capital For Canadian Investment" is a mighty good slogan. It is worthy of a place beside another slogan mentioned in these columns yesterday—"Canadian Coal For Canadians."—Border Cities Star.

THE ECONOMIC BOND.

"Canadian confederation," recently said a well-known publicist, "derives its strength less from the B. N. A. Act, though carefully prepared and enacted, than from the two ribbons of steel running right across the Continent. Our two extended railway systems keep united immense stretches of country and people of different interests who naturally would feel inclined to ally themselves to parts to the south of them than to the East or West. The railways help maintain the Dominion as it is."

There is much truth in this declaration. Those who are attached to our vast country by sentiment alone are rare. The majority of our people do not extend their sympathies outside of the limits of the Province of Quebec and outside of our racial groups, extending from Acadia to Alberta. In our practical age interest moves nations more than the heart. On this North American Continent, outside of the French Canadians, the ties of blood hardly count. This is easily understood, since, in this new country where immigrants are drawn from all nations, the melting pot has not yet come into operation to produce a homogeneous Canadian race capable of loving and sacrificing itself for its native country. We find, however, that material interest follows the inclinations of physical geography, and that, for example, British Columbia is naturally more apt to do business with the American States along the Pacific Coast, our prairies have common interests with the States of the middle west, and that even in Ontario, many find their interest more in common with Pennsylvania, Michigan or New York than with Alberta or New Brunswick. We can, therefore, well say that if we had constructed railways running for short distances north to south, they would soon have been connected exclusively with American railways. Social relations usually following the course of business relations, the union of the north to the south would be today practically accomplished. Because the Canadian Pacific and the National Railways have the main lines—for a long time the only ones—running east or west, the union was consolidated, even with the different elements who constitute the recently imported population now in the majority between the Georgian Bay and Vancouver.

To take full advantage of these conditions and of the outlay of billions on our railways, it is necessary for our traffic to remain Canadian to the full extent possible with outside competition. Canadians should purchase in Canada all the things they need, especially when these needed commodities have been given to us by a bountiful Providence. Before thinking of buying anything outside of Canada we should find out, first, whether we can purchase it at home or not. In purchasing across the line we are tributory to a certain sense to other nations, and it seems that there is no reason for this condition to exist when the article required is produced at home.

One of the principal products, which we are accustomed to buy from the nearest market, is coal. We go to Pennsylvania rather than to Nova Scotia or Alberta. It is fact, however, that these two Provinces alone have sufficient deposits of coal to easily take care of the Canadian market altogether. Would it not be possible by co-operation between the different Governments of Canada, Federal and Provincial, and our two railways, to perfect some arrangement by which the Canadian nation would become independent in the case of coal, and be able to satisfy all its needs, industrial and commercial, from its own sources of supply? Our own people established in the West have understood this: the French-Canadian Association of Alberta is doing all it can to arrive at this result. Can it be attained? If it cannot the possibility of keeping the confederated Provinces together is not very bright. We can well affirm that Canada, as a whole, has much to gain and little to lose if we favored the proposition coming from our western French-Canadians. Let the reader draw his own conclusions from the resolution found elsewhere and passed at the meeting of the Executive of the French-Canadian Association of Alberta, on the 2nd of November last.—Le Soleil, Quebec.

EDITORIAL NOTES AND COMMENT.

Hon. R. B. Bennett, one of Canada's richest bachelors, took a big chance in appearing at a Peterborough social function in Leap Year. But he got away with it.

The Canadian Produce Association spent the greater part of a day discussing the question of what is a fresh egg. A day's work for a hen yesterday sold today, would be a reasonable definition.

Almost every train arriving in Toronto these days brings men asking the Provincial Government to spend money. It is easy to forget that what we get we have to pay for.

"The possible walking of the 'ghost' near Peterborough", says The Globe, "excites the sane interest brought by that performance in other spheres of life."

That Seymour ghost has no one to blame but itself for not being continued as a front page story. The reporters were ready but even newspaper men cannot summons spirits out of the vast deep.

Many a man gives up a bad habit—after he gets tired of it.—Ottawa Journal.

CATTLE, GRAIN AND PRODUCE

LOCAL HOG MARKETS.

Live hogs, thick, smooth, $8.00 cwt.; select graded, $8.50; dressed hogs, head on, $14.00; head off, $15.00 cwt.

TORONTO LIVESTOCK.

TORONTO, January 19. — Trade was active at this week's reduced cattle prices. Run of fresh cattle light, but with a carry-over of about 500 cattle there was no shortage of supplies.

Fat cows 25c lower.

Choice butcher bulls steady.

Lambs and calves steady.

Hogs firm, but with market unsettled between steady prices of $9.15, off cars, selects, bid, and $9.40 asked.

Choice butcher steers and heifers in good demand at $10.60 to $11.00, and a few extra choice up to $11.50.

Bulls—1, 1700, $6.50.

Lambs—Fancy, 13.00 to $13.50; heavy, $11.00 to $12.00; culls, $10.00.

Sheep—Yearling, $8.00 to $9.00; choiceh $6.00 to $7.00; medium, $5.00 to $6.00; heavy, $5.00 to $5.50; culls, $2.00 to $3.00.

Calves—Fancy, $15.00 to $15.50; choice, $14.00 to $15.00; medium, $12.00 to $14.00; heavy, $8.00 to $9.00; light, $10.00 to $11.00; grassers, $5.00 to $6.00.

Receipts.

Union Stock Yards—Receipts: 625 cattle, 143 calves, 2,534 hogs, 300 sheep and lambs.

Heavy steers, choice	$11.00 to $11.50
Butchers, choice	10.00 11.00
do. fair to good	8.50 9.50
do. common to medium,	6.00 7.00
do. heifers	8.00 9.50
Baby beeves	9.00 10.00
Cows, fat, choice	7.00 8.50
do. canners, cutters	2.50 3.50
Bulls, butcher, choice	6.50 8.00
Bolognas	3.50 4.00
Feeders and shortkeep.	8.00 9.50
Stockers, good	6.00 6.75
Calves, choice	13.50 15.50
Springers, choice	90.00 110.00
Milkers, choice	80.00 100.00
Lambs, choice	13.50 14.00
Buck lambs	9.00 10.00
Hogs, f.o.b. thick smooth	7.75
Hogs, selects, f.o.b.	8.25
Hogs, off cars, selects	9.15

MONTREAL GRAIN AND PRODUCE

MONTREAL, January 19 (Canadian Press). — A feature of the export trade in Canadian grain here yesterday was the demand that developed from Italy for Manitoba grades of wheat and a moderate amount of business was worked. The trade in cash grain was quiet, but a steady feeling prevailed in the market.

There was some demand from foreign buyers for spring wheat grades of flour and some sales were made, but the volume of business on the whole was small. The demand from local sources was also slow and values were unchanged. A moderate trade was done in winter wheat grades and prices were firm.

Prices for all lines of millfeed were firmly maintained under a good demand from all sources. The tone of the market for standard grades of rolled oats was steady, with a fair business passing.

Only a small amount of business was done in eggs and the undertone continued easy, but there was no further change in prices. The receipts were 1,103 cases.

The market for potatoes was without any new feature to note, prices being steady, with only a limited trade passing. Sales of odd cars of Prince Edward Island Green Mountains were made at $1.15 per bag of 90 pounds; Prince Edward Island White potatoes at $1.05 per bag of 90 pounds; New Brunswick Green Mountains at $1.00 per bag of 90 pounds, in bulk; and New Brunswick White potatoes at 95c per bag of 90 pounds in bulk, ex-track.

The trade in imported beans was quiet, but as the offerings on spot and to arrive were small the tone of the market was firm. Car lots of choice white hand-picked were offered at $2.80 per bushel, ex-track, and smaller quantities at $2.90 per bushel, ex-store.

Owing to the continued indifferent attitude of buyers the trade in butter was extremely dull, and the undertone was easy. The receipts were 83 packages.

There was practically no change in the condition of the cheese trade, business being exceedingly slow and prices were unchanged. The receipts were 34 boxes.

Montreal Quotations

Oats, Canadian Western No. 2, 78½c.
Oats, Canadian Western No. 3, 74c.
Oats, extra No. 1 feed, 72c.
Flour, Manitoba spring wheat patents firsts $7.90.
Flour, Manitoba spring wheat patents seconds $7.30.
Flour, Manitoba spring wheat patents strong bakers, $7.10.
Flour, Winter patents, choice, $5.90-$6.00.
Rolled oats, bag 90 lbs., $3.85.
Bran $34.25.
Shorts $36.25.
Middlings $44.25.
Hay, No. 2, per ton, car lots, $13.00 to $13.50.
Cheese, finest Western, 19c-19¼c.
Butter, No. 1 pasteurized, 35¾c-36c.
Eggs, storage extras, 41c-43c.
Eggs, storage firsts, 40c.
Eggs, storage seconds, 33c.
Eggs, fresh extras, 51c-52c.
Eggs, fresh firsts, 50c.

CHICAGO CATTLE.

CHICAGO, January 19 (Canadian Press). — Cattle, 9,000; provisional top, $17.80; next highest price $17.00 on 1,130 pound averages; vealers, $12.50 to $13.50 mostly; extreme spread to big packers, $12.00 to $13.50; outsiders, $14.00 to $15.00.

Hogs, 24,000; bulk good and choice hogs, 180 pounds up, $8.20 to $8.40; all weights above 180 pounds upward to $8.40; top, $8.40; bulk 140 to 160 pounds, $7.50 to $8.15 mostly; pigs, $6.75 to $7.25; light weights downward to $6.50; best strong weights, $7.50 to $7.75; most packing sows, $7.00 to $7.35;

Sheep, 16,000; choice 79 to 82 pound lambs to traders, $13.40 to $13.50; 83 to 90 pound offerings, $13.00 to $13.35; better grades 92 to 96 pound lambs, $12.50 to $13.00; clipped lambs, $11.50; top 120 pound fat ewes, $7.25; few packages good feeders, $12.00 to $12.50.

CHICAGO GRAIN.

CHICAGO, January 19 (Canadian Press). — Grain prices went lower all around yesterday, owing a good deal to increased country offerings of corn. Chicago and Kansas City and Omaha as well each had evidence of prospective enlarged receipts.

Closing quotations here on corn were weak, ⅝c to ¾c net lower. Wheat finished easy, ¼c to ½c down; oats ½c to ⅝c off; and provisions unchanged to an advance of 2c.

Wheat and oats were chiefly governed by the action of corn. Weakness of Liverpool wheat quotations and lowering of ocean freight rates from Argentina were also incentives, for Chicago sellers of wheat. Furthermore, export demand for wheat from North America appeared slow, sales to Europe being estimated at only 300,000 bushels. Late advices, too, told of timely rains in parts of West Texas, Oklahoma, and Nebraska.

Provisions held about steady.

STERLING EXCHANGE.

MONTREAL, January 19 (Canadian Press). — Sterling exchange rates were quoted here yesterday as:

Demand—$4.88 3-16.
Cables—$4.88 11-16.

Wise and Otherwise

Add fables: Once upon a time a girl in a bathing beauty contest paraded before the judges and didn't place her hand on her hip.

Of course, you can't tell. But the chances are the fellow who is a yes-man around the office is a yes ma'am-man at home.

The difference between a trolley car and a sardine can is you can't get another sardine in the can.

These days it is useless to look mother for pies like mother used to make. Mother is longing for them too.

Women ought to make good-enough politicians. Since side-saddles have gone out of style they can sit on the fence as well as a man.

(Copyright, 1928, NEA Service, Inc.)

Durant Of Canada Declares Dividend

TORONTO, Jan. 19.—The directors of Durant Motors of Canada Limited have declared a dividend. This announcement was made by Mr. Roy D. Kerby, general manager, at the annual Durant dealer convention, and follows the most successful year in the history of the Company. "Our company has had a very satisfactory year", Mr. Kerby stated, "with the result that this, the first dividend declared, has been decided upon. It is an indication of the substantial progress that has been made during the past twelve months and of our confidence in the company's future.

"Our entire new series of four and six cylinder automobiles is a revelation in motor car values and our dealers from coast to coast will have them on display in their showrooms just as rapidly as production will permit."

Young's Point

YOUNG'S POINT, Jan. 19.—Miss Bessie Wilson is visiting her sister and brother, Mr. and Mrs. Leon Ellsworth, in Windsor.

Miss Kathleen Young, of Windsor, spent the Christmas holidays at her home in the village.

Mr. R. F. Downey, of Peterborough, visited the local school on Wednesday.

Miss Myrtle Reed is on an extended visit to friends in Detroit.

Miss Gertie Bullock, of Peterborough, visited with friends in the village on Wednesday.

Rev. and Mrs. Dwelly was in Peterborough on Monday.

Miss Mary O'Toole, of Toronto, was the guest of Mr. and Mrs. Frank Young, during the holidays.

Mr. and Mrs. Percy Stenner of Peterborough, visited at the latter's home over the week end.

Mr. Oswald Brooks, of Toronto, spent Sunday in the village with friends.

Mrs. Fred. Young, was in Peterborough on Monday.

The many friends of Mrs. Lorne Northey will be sorry to learn she is very ill at her home, near the village.

Mrs. R. Stokes, of Peterborough, visited Mr. and Mrs. D. Darling, Selwyn Cheese factory on Wednesday.

Mrs. M. Tulley, of Selwyn called on friends in the village on Wednesday.

Mrs. L. Godfry and family have returned home from Toronto.

Mr. and Mrs. A. Wilson and Miss Daisy was the guests of Mr. and Mrs. George Jackman on Wednesday evening.

Mrs. Captain Johnston, of Lakefield, is visiting her father, Mr. Wm. McFarlane.

NEW KNIGHT AND WIFE

Here with his wife is shown the Hon. Alfred Bishop Morine, K.C., given a knighthood in the King's New Year's honors list. Sir Alfred, a Newfoundland, formerly practiced law in Ontario. Sir Alfred was a classmate of Hon. R. B. Bennett at Dalhousie University. Lady Morine was the former Alice McLisse Mason of Halifax, N.S. member of the Munroe Cabinet in

A Thought

GREATNESS NOT FAME.

In one hour a prize fighter becomes famous and then is soon forgotten, for fame is the froth of popular applause. The modern man would say it is "applesauce."

Dr. Cook made himself famous through fraud.

The immortality of a name is but an idle boast, and yet, fame is a weakness that even the wise refuse to resign.

"It takes the judgment of the future to dispel our illusions and smash our idols into dust."

With one flight, Lindbergh attracted the attention and honestly won the applause of five hundred million people. He was made famous overnight.

Now, what I expect to see in this worthy young man Lindbergh, is some thing more than fame. I expect to see greatness, and "greatness" does not lie in being strong, but in the right use of strength.

Lindbergh's experience is 'strength', and now, that it is to be put to "right use", let's forget his fleeting fame and encourage the young man in "greatness."—The Silent Partner.

PLANE GOING WELL ON RECORD FLIGHT

Has Been in Air More Than 24 Hours—Aviation News.

SAN FRANCISCO, Cal., January 19 (Canadian Press). — Just twenty-four hours after taking off on a fourth attempt to establish a world's record for sustained flight, the monoplane Spirit of California reported by radio to Mills Field here at 8.09 a.m. to-day that "All is well." The big tri-motored Fokker monoplane was running smoothly with her motors doing 1,390 revolutions a minute, and radioed the message while flying over the field. Captain Kingsford-Smith, the British air ace, and Lieut. Pond, U.S. Navy, piloting the plane, hope to stay in the air sixty hours.

PLANE MISSING.

NEW YORK, Jan. 19 (Canadian Press). — A biplane carrying news reel films of President Coolidge speaking at Havana and piloted by Ted Mosely, was reported missing today, and an appeal was made to the Army Air Service at Washington to institute a search. The plane, occupied by Mosely and a mechanic, left Daytonia, Florida, on Monday on a non-stop flight to Mitchell Field. It should have arrived yesterday.

OTTAWA, Jan. 18. — (Canadian Press.) — Flight Commander Lawrence, reported in a number of morning papers to-day to be lost in the vicinity of Hudson Straits air base and whose plane is reported to have been found, was not "lost", according to a statement issued to-day by Alex Johnston, Deputy Minister of Mines and Fisheries. Lawrence, while flying from Wakeham Bay to Nottingham Island on Jan. 9, landed at Little Sugluk owing to unfavorable flying conditions and returned to Wakeham Bay yesterday. No apprehension was felt for his safety but he could not be communicated with during the time he was at Little Sugluk as communication can only be established with the several bases while the planes are in the air.

EX-REEVE ILL.

Joseph Burns, of Madoc, is in Hospital at Kingston.

Joseph Burns, ex-Reeve of Madoc Village, who was taken to Kingston General Hospital about two weeks ago, is reported to be dangerously ill.

INDIGESTION, GAS AND SEVERE PAIN

Of the thousands of people whom Tanlac has saved from the misery of Indigestion and Stomach Trouble, none are more grateful than Mr. Fred Hill, 349 Thames St., London, Ont. "I had about given out altogether", he says, "and was going down hill so fast that I thought nothing could stop me. I ate only two light meals a day and even then suffered untold agonies from indigestion, gas and pains that just doubled me up. My nerves were wrecked; every bone in my body ached; I could not sleep; and just felt sick all over.

"Tanlac fixed me up so I could eat anything from soup to dessert without having indigestion. All my other troubles vanished like smoke. I picked up twelve pounds and never felt better. I never thought anything could do for me what Tanlac did."

Tanlac corrects Stomach Trouble and builds up the whole system because it is nature's own remedy for the sick—roots, barks and herbs. Remember, your money back if it doesn't help you; so get a bottle at your druggist's to-day.

Tanlac

52 MILLION BOTTLES USED

Winchester

As new as to-morrow's news. As smooth as Devon cream. As welcome as a 100% stock dividend. The finest smoking pleasure that was ever rolled into a cigarette. Winchester is this.

20 for 25¢

Mildest Cigarette on the Market—"They're Blended Right"

A "Poker Hand" in Every Package

Public Now Draws $1,500,000,000 Annually

Over Half the Population on This Continent Invests in Life Assurance

"Living" Policyholders Receive Nearly $10,000,000, or Two-Thirds of Money Paid Out by Canada Life in 1927

No Need to "Die to Win"

The figures just issued by the Canada Life Assurance Company with regard to benefits paid the policyholders and beneficiaries in 1927 explode the old fallacy as regards life insurance, that you have to "die to win." In the Canada Life last year $9,939,076 out of $15,243,335—the total benefits paid—were paid to living policyholders.

Were it possible for the public to change places with the staff of a Life Insurance Company for only one week all doubt as to the need, benefit and urgency of life insurance would vanish.

They would see cheques issued to many of the "totally disabled," thus relieving them of financial worry and affording a better chance for recovery; large cheques and smaller cheques constantly being paid to bereaved widows in lump sums or in instalments as an income for life—in many cases the only funds they possess to help keep their homes together and look after the children; cheques to middle-aged persons who through their savings are now able to realize many dreams of their younger days; cheques issued to happy old couples who have lived to benefit from their foresight and prudence, and cheques paid by way of profits to living policyholders.

They would read letters from persons in every walk of life, expressing real thankfulness for the payment of claims and for the sympathetic, kindly consideration shown them; for satisfaction received from the splendid profits paid, often in excess of expectations; letters from those in receipt of endowment funds stating how glad they are that they applied for the policy years before—most of them expressing regret that they had not decided to set aside more money in this way.

They would witness also the many cases where life insurance protection cannot be obtained because of the state of health of the applicants; most of whom have "put off" until too late the decision to insure.

They would read distressful letters from widows, inquiring whether their husband's insurance was in effect at the time of death. The hardest job that falls to the lot of a life insurance official is to tell a bereaved widow or mother that their sole reliance, a life insurance policy, has lapsed through neglect.

To catch such a glimpse of the picture as members of a Life Insurance Staff see it daily would thoroughly convince the most skeptical as to the wisdom of insuring early and adequately, for the sake of their own protection in case of total disablement, and for the protection of their dependents. Their own independence and comfort in later life is also at stake, because the great majority of persons find it difficult to earn a livelihood after age sixty or sixty-five.

Early Pioneers Suffered Great Hardships in West

Western Canada Undeveloped Even in 1879 When Canada Life Opened Office There — One Man Had Charge of Territory Port Arthur to Pacific

$37,000,000 Now Invested in Western Canada by Canada Life

A big life insurance company which transacts business all over Canada has no lack of appreciation of any part of it. As early as 1879 the Canada Life had its agencies in Western Canada, but the country was so sparsely settled that the entire West, from Port Arthur to Vancouver, was in charge of one man. The early Western pioneers, including Canada Life representatives, had to contend with the lack of transportation and other difficulties beyond appreciation by the present generation.

The belief of the Canada Life in Western Canada through the years of its history is found in the steady investment of funds west of the Great Lakes, the total amount so invested now amounting to over $37,000,000.

How to Keep Well

A generation ago every household expected more or less illness as a matter of course, and was devoutly thankful so long as it did not bring death. A human being who had uniform, uninterrupted good health was regarded as blessed by rare good luck.

Today we know that perfect good health is a human right; that nature wants us to have it; that we can find out how to have it, how to keep it and how to get it back if we have lost it.

While there are some people who are perfectly healthy and others who are incurably ill, the great majority form a class between these two. Most people can become perfectly, wholly healthy, and in time even the class of incurably ill may be reduced to a small, insignificant fraction of the race.

The Canada Life Assurance Company issues an attractive health booklet for its policyholders, entitled "How to Keep Well," which contains splendid suggestions, easily followed, which will enable any one to maintain his good health. Any one desiring a copy may have one without cost or obligation by applying to the company's Home Office at Toronto or to any of its Branch Offices anywhere.

Better Than Ever Is Canada Life Annual Report In 81st Year

Review of Salient Points

Established in 1847, the Canada Life is now performing its 81st year of service.

New Canada Life policies to the amount of $157,000,000 were issued during 1927.

Canada Life insurance on the lives of its policyholders now exceeds $769,900,000.

During the year 1927 the large sum of $4,253,000 was paid in profits to policyholders.

During 1928 the Canada Life will pay to policyholders profits amounting to $4,660,000.

Canada Life policyholders receive 95% of the profits earned by the Company.

The Canada Life did not reduce its scale of dividends to policyholders during the war and influenza epidemic. During the past few years, however, dividends to policyholders have been increased.

Policyholders are protected by policy reserves amounting to $124,800,000. This is the "legal reserve," but the total assets of the Canada Life are now more than $140,500,000.

Special contingent reserve funds of approximately $1,300,000 are maintained.

Canada Life investments warrant the utmost confidence of its policyholders. On request a complete list of its securities will be mailed to any policyholder.

A reputation for fair and square dealing with policyholders and prompt settlement of claims continued for over eighty years, is the best guarantee for the future.

Bank Required Life Insurance Collateral

$100,000 Policy Placed to Cover Large Loan

About eight months ago a Branch Manager for the Canada Life went to visit a motion picture producer, President of a company, with the object of interesting him in personal or business insurance. Being a bachelor with rather a large income, however, this man could not see the necessity for either personal or business insurance.

Later on in the year the Manager of his corporation called and the interview brought forth the fact that the manager had applied to his bank for a loan and the first question asked was: "What amount of insurance has your President on his life?" When informed that he had no insurance, either personal or business, the bank suggested that he go to an insurance company, present an application, be examined, make a payment for the premium and then have the office of the insurance company write a letter, stating that this had been done. The bank would then, it was explained, be in a better position to take up the question of a loan.

The ultimate result of this was $100,000 of insurance placed on the life of the business man.

Life insurance for business purposes is engaging the attention of business men today as never before. In the past year the Canada Life has assumed contracts on the lives of business men aggregating millions of dollars, and ranging in amounts from $5,000, in the case of small partnerships, up to $500,000 and more. The Canada Life has several policies for $1,000,000 in force.

Delay Is Always Dangerous

According to "The Weekly Underwriter," 111,220 policyholders died in Canada and the United States last year before their insurance had been in force one year, the highest percentage of these early deaths taking place between the ages of 30 and 39.

Death, as life insurance men know only too well, often comes unexpectedly, and the fact that such a large number of selected lives—all presumably in good health and with prospects of living many years—died within one year of securing life insurance, is a grim reminder to those whose dependents are not properly protected that delay in obtaining life insurance is extremely dangerous. Putting off a week or even a day may bring untold misery into the lives of unfortunate women and children who are made the innocent victims of procrastination.

ANNUAL SUMMARY OF AFFAIRS BY HERBERT C. COX PRESIDENT, CANADA'S OLDEST LIFE ASSURANCE CO.

Canada Life Issues Its 81st Annual Statement

At the 81st annual meeting of the Canada Life Assurance Company held on Thursday, January 12th, President Herbert C. Cox spoke as follows:

The important and widely distributed expansion evident during recent years in all classes of business appears to have again prevailed in 1927. Statements already issued by banking and trust institutions disclose an excellent condition and most successful operations for the twelve months. Deposits have increased, commercial loans are larger, assets have grown greatly, profits are much enhanced, all of which comes from a greater activity in industry and manufacturing. Exports of manufactured and partly manufactured goods are greater, more of our pulpwood is being converted into paper at home and less of it sent abroad in the raw state. Electric power undreamed of a few years ago is being developed and applied to industry, some of it old, but much of it new and attracted to Canada by our power possibilities. Cereal crops have again been most bountiful, having been exceeded in only one year, and our farmers, particularly those in the Western Provinces, will enjoy a most gratifying reward for their labors and will be enabled to make a very important reduction in their obligations. It may not be generally appreciated that repayments on account of principal of farm mortgages aggregate ten per cent. yearly, demonstrating a pleasing liquidity and tendency towards reduction of indebtedness. Mixed farming continues to grow, with the result that dairy and poultry products have enormously increased and the farmer has a more diversified source of income.

THE MINING INDUSTRY.

Nor must we overlook our vast mining areas which are seething with life and energy. They have produced this year in the neighborhood of $250,000,000.00 and with the addition of recent discoveries are apparently only beginning to show their possibilities. Canada is eminently fortunate in her mineral resources, which must ultimately bring her great wealth.

CO-OPERATION ON VAST SCALE.

Co-ordination of effort in industry and finance has become the key to success, and in an age of co-operation and investment trusts life assurance is the most outstanding example under both categories. Upon this continent alone upwards of sixty-five millions of people are joined in the greatest co-operative undertaking in history. Each member of this gigantic society makes his periodic subscription to it in order that at a time, determined or undetermined, his individual preconceived plan may without fail be carried out and his estate become the recipient of a definite sum of money, the proceeds of his life assurance contract. That the object of these members is being realized to the extent of one and one-half billions of dollars per year, irrespective of the number of subscriptions or premium payments each has made, is the demonstration of the co-operative spirit and intention developed to the highest degree and must carry its own strongest recommendation and appeal. Old and young, rich and poor, on every continent, today seek the advantage of this world-wide association which solves a pressing and important problem for all. If we are to share each other's burdens surely no better way is presented of doing so than through the channel provided by the life assurance companies. In Canada and the United States new policies taken up in 1927 approached twenty billions of dollars!

INVESTMENT OF FUNDS.

While enabling its members to attain a very definite goal, life assurance also makes each a shareholder in the most widely diversified Investment Trust in existence. As you know, life assurance funds are invested in a multitude of securities, carefully scrutinized and selected, and upon the payment of his premiums, beginning with the first, the assured establishes a proprietary interest in them and in the care of them. Their safety and earning ability are of primary importance to him, and I am happy to say the companies have been eminently successful in both directions. Government and municipal securities are much favored by the companies and their purchases have frequently been of material assistance in financing the requirements of the nation. Similarly public services and utilities have been largely financed through the accumulations of millions of policyholders' small payments. Life assurance funds are also the most important factor and source of supply in the real estate mortgage loan market.

EFFORTS TO PROLONG LIFE.

Already the life companies give indication of usefulness in the spreading of propaganda for health and right living. The desire to prolong life is inherent in every human being, but for a life assurance company the desire becomes, for obvious reasons, a necessity. Some headway towards greater longevity has been made, but there will be required many years of intensive effort to prevent unnecessary illness and premature death before a full degree of success can be claimed.

CANADA LIFE PROGRESS.

Further progress in all departments of our own company has been established in the year just closed. The intelligent and well-directed effort of our associates in the field has again enabled us to surpass the objective set by the General Manager and to report the very excellent sum of $146,492,000 in new policies issued and taken up.

This amount is again well in excess of the previous year, and is a tribute to the calibre and loyalty of your representatives. Success has not been confined to any one section of our forces, but has been general throughout Canada and the United States, Great Britain and Ireland, despite very difficult conditions overseas. There is necessarily a considerable turnover in personnel in a large agency organization, since not all who enter it can be successful, but we endeavor through judicious selection to restrict this to a minimum. As only the fittest survive and are added to from year to year, it will be apparent that we are gradually accumulating a force of high type and performance. This essential means of contact between the office and its clients must command confidence, and the figures just given you will suggest the care and acumen displayed by our agency officials.

CANADA LIFE SURPLUS.

The earned surplus of $5,127,823.69 for the year is very excellent, and again reflects an encouraging rate of mortality and a gratifying rate of interest. The former results from the continued influx and proper selection of new lives and the latter from a careful but expanding choice of investment securities. As the trend of yield upon Government and municipal issues, to which we have hitherto largely directed our funds, is generally downward, it has been thought wise to turn a measure of attention to industrial and public utility bonds which have become so popular with large investors. We have been able within recent months to make a selection of these in Canada and the United States which combine ample safety with satisfactory return, and as we have to provide the reserves for our American policies in American securities our purchases of the latter will continue to increase, but with, I am sure, agreeable profit to the Company. As a stabilizer for our interest rate we have upwards of forty-six million dollars of real estate mortgages about equally divided between city and farm properties and embracing practically every Province and important centre of population. The security is excellent, the return satisfactory, and the cost of caring for them extremely low.

COMPANY EXPANDS.

A year ago you were advised of the Company's re-entry into the State of New York. I am happy to say the result has been as anticipated, and encouraged by the success of the office in New York City another was opened in Buffalo on December first, and already gives promise of real progress. The cordial relations between the two great nations of this continent are nowhere more apparent than in the reciprocity between their insurance institutions which are, I am sure, a powerful factor in cementing that friendship.

C.L.U. Degree Conferred Upon Many Canada Life Men

Chartered Life Underwriters Earn Distinction by Examination

The "C. L. U." degree is the "hallmark" authorized by Dominion Parliament by which the qualified Life Underwriter may now be recognized.

Life Underwriters can only qualify for the degree by passing a set of test examinations after at least a three-year period of study, and experience in serving the public. This requires a thorough knowledge of life insurance law, ethics, history, fundamentals, policy plans, benefit clauses, rules and regulations, finance, etc., and the solution of set problems similar to which these men are confronted with daily in connection with the creation and conservation of estates.

Aside from this, every man representing the Canada Life completes a special educational life insurance course which is conducted from the Home Office in Toronto by correspondence, and when he is sufficiently advanced he is brought to Toronto and is given a further concentrated training, which enables him to give even better service to the public.

The idea prevalent a few years ago, that an estate was "something big"—something possessed by only the wealthy classes, is fast becoming obsolete, as now few people are without an "estate," because life insurance estates are created by the thousands daily; in fact, life insurance method is the only way by which a man can create an immediate estate in event of his death.

The Canada Life is "custodian" of almost 150,000 such life insurance estates, amounting in the aggregate to $762,900,000.

Of vital interest to everyone is the progress of our great National Institutions, and the annual addresses of the leaders in industry and finance which give the public an insight into conditions in every field of endeavor are, therefore, worthy of study. Life insurance affects so many persons directly and indirectly that practically everyone will find of much interest this review by President Herbert C. Cox, of the progress of Canada's eldest Life Insurance Company. Each year the Canada Life takes this means of informing its policyholders and the public generally as to its affairs.

Avoid Carbon Monoxide Menace

This is the "open season" for carbon monoxide poisoning. Statistics show that from December when fatalities from this cause reach their peak until April an alarming number of fatalities occur every year.

A short time ago the Canada Life published an advertisement warning the public about the dangers of running an automobile in a closed or poorly ventilated garage, and also about starting the engine with the car doors and windows all closed, stating that enclosed within the four walls of a car or garage the poisonous carbon monoxide gas generated by the engine takes deadly toll of human life. Giving no warning of its presence, it overpowers and kills its victims with startling suddenness.

Unless constantly reminded of the danger they are exposed to, automobile owners are apt to overlook it, and at this season of the year particular attention is called to the carbon monoxide hazard.

AVOID the MENACE!

Never run an automobile engine in a closed or poorly ventilated garage.

Never work under machine with motor running, even in open air.

Never close all car windows with engine running, even in open air.

If necessary to operate the engine for any length of time, for making repairs or adjustments, the car should be taken into the open.

Head Office Staff "Takes Own Medicine"

Canada Life Employees Insured Themselves for $673,872

Salary Deduction Plan Helped

Soon after the "Salary Budget" idea was introduced by the Canada Life and offered to the public, many members of the Head Office Staff took up the plan and adopted for themselves this "deduct from pay envelope" method of saving. A large number of new policies were issued, and a few old ones changed to the monthly basis of paying premiums; on the same basis as all other Salary Budget cases issued by the Company.

At the close of last year this insurance on the staff had increased to 210 policies in force, amounting to $673,872. This is in addition to other "yearly premium" insurance held by many employees. The way in which this insurance has been continued would seem to prove that, where it is the best understood, and its advantages realized, Salary Budget is likely to be kept up quite as conscientiously as insurance taken on the regular plan. Frequently some of these Salary Budget policies are changed to a yearly basis, when it becomes more convenient for the holders of them to pay the premiums annually instead of monthly.

The Salary Budget or pay envelope deduction plan, so far as the benefit to employees is concerned, is one of the most valuable ideas recently introduced into life insurance service.

The total life insurance carried by the 550 employees at the Canada Life Head Office in Toronto amounts to $1,090,315, while Branch Managers and Company Representatives have secured insurance in the Canada Life of approximately $5,500,000—making a total of almost $6,400,000 life insurance on the entire staff, which shows unmistakably how thoroughly they believe in practicing what they preach.

Workers' Families Protected By $6,250,000,000 Group Insurance

Surprising Facts Quoted By Group Sales Manager of Canada Life Assce. Co.

During the last fifteen years the principle of Group Insurance has been thoroughly tried and proved.

With the close of another year it is interesting to note the progress made in Group Life Insurance.

Many an Employer who had previously rejected or postponed giving his employees the benefits of Group Life Insurance offered it to his employees during the year 1927. The great good and the great economic result brought about by Group Insurance can best be understood by the following figures:

During the year 1926, forty-six per cent. of all the death claims paid in Canada and the United States were Group Insurance claims, and sixty-five per cent. of the above forty-six per cent. were paid to families who had no other insurance protection.

The figures given below show the growth of Group Insurance on this Continent and speak for themselves:

Group Insurance was first written in the year 1912, and the end of the year showed a total of $13,172,198 Group Insurance in force. In three years (1915), this figure had grown to $99,046,862; in 1920 to $1,662,327,449; in 1925 to $4,312,048,128, and it is estimated that at the end of 1927 over $6,250,000,000 will be in force.

Group Insurance Features.

This plan includes a total and permanent disability benefit, and a Group Policy may be converted to a regular plan if employee leaves the service of his company.

All are eligible, but only through the Employer can employees receive the benefits of Group Insurance.

Few Employers today are entirely free from the spirit of altruism, and Group Insurance has proved to be a sound and economic business necessity and should have first place in all employees' welfare schemes today.

The cost of Group Insurance is based upon the ages of the employees in the Group.

The insurance can be written under two plans. One, the Non-Contributory Plan, where the Employer pays the entire cost; the other, the Contributory (or Co-Operative Plan) whereby the employee is offered the benefits of Group Insurance and can contribute up to 60c per month per $1,000, of insurance towards the premium. 95% of all Group Insurance written today is on the Contributory or Co-Operative Plan—the cost to the Employer is moderate, but the resultant good is seldom fully realized by Employers until a few claims are incurred through deaths in the plant.

Measuring Group Insurance By the Happiness it Brings.

The happiness produced by Group Life Insurance can be illustrated by comparing a $100,000 insurance policy placed on the life of a wealthy man as compared with a $100,000 Group policy placed upon the lives of 100 employees.

In the first case the dependents of one man benefit, but in the second case it is possible to spread the "happiness" into the lives and hearts of 100 families. Then again, in the case of the wealthy man's dependents, they, in all probability, would not be destitute if he had not taken the insurance, whereas in the case of the "breadwinner," the lack of the $1,000 Group Policy may mean "Starvation."

"What do you do when one of your employees dies?" is a question often put to an Employer, and the answer in many cases is, "We were sorry to lose him, but we replaced him."

Analyze this answer — the employee is replaced in the business and the business goes on as before—replacing a life as you would a broken cog in a wheel or a pulley on a line shaft—but what of his home—his wife—his kiddies? Nothing can replace his loss in their lives and hearts—his presence—his love—his earning power—all are lost to his dear ones forever.

Group Insurance Helps.

Because it produces a fund free from the stigma of charity, that continues to feed the mouths and clothe the bodies of those who have been dependent on the Employer's payroll—whom the Employer may never have seen—but who are a vital part of his organization because they are entwined with the ambitions and lives of his employees, and it must also be remembered that "the home is the foundation of the nation."

AN ACKNOWLEDGMENT

The Canada Life Assurance Company takes this opportunity of publicly acknowledging the great number of letters of appreciation received during 1927.

It is glad to have been able to exceed the expectation of so many policyholders with regard to the results of their policies, and it is very gratified to know that its Staff has given such consideration, advice and assistance as to merit the expressions of appreciation received from many bereaved families.

The policy of the Company from its inception in 1847 has been one of "fair and square" dealing and liberal interpretation of contracts. Its record is well known to all, and its constant aim is to serve its clients faithfully.

CANADA LIFE ASSURANCE COMPANY.

Canada Life Assurance Co.

Herbert C. Cox, *President.*
E. R. Wood, LL.D., *Vice-President.*
Leighton McCarthy, K.C., *Vice-President & General Counsel.*
T. G. McConkey, *General Manager.*

ESTABLISHED 1847

SOME OUTSTANDING FEATURES OF THE 81st ANNUAL REPORT

Profits Paid Policyholders in 1927

Total profits paid to policyholders in 1927 amounted to $4,253,000.

Surplus Earned

During the year 1927 the amount of surplus earned was $5,127,000; for the first time in its history the Company exceeded the five-million mark in surplus earnings.

Benefits Paid in 1927

Out of a total amount of $15,243,335 paid in benefits during 1927, living policyholders received $9,939,076.

Profits to Be Paid to Policyholders in 1928

A total of $4,660,000 will be paid in profits to policyholders during 1928.

Assets for Protection of Policyholders

Policyholders are protected by policy reserves amounting to $124,810,000. This is the legal reserve, but the total assets of the Canada Life are now more than $140,500,000.

Total Business Issued in 1927---$157,000,000

		Increase.
Total Insurance in Force increased to	$769,982,000	$96,591,000
Total Assets increased to	140,580,000	13,333,000
Reserves for Protection of Policyholders	124,810,000	12,280,000
New Assurances paid for in 1927	146,492,000	9,552,000
Total Income for 1927	34,378,000	2,346,000

During the year the large sum of $4,253,000 was paid in dividends to policyholders.

(A Complete Annual Statement Will Be Mailed Upon Request to Head Office at Toronto.)

W. R. WIDDESS, District Manager, Peterborough

Financial News and Views

Latest Comment on Grain and Industrial Markets. Closing Quotations on the Principal Active Stocks.

MINES

F. G. Oke and Company wires: With only another day left to purchase Amulet and obtain what are considered valuable rights, on these shares, it appears as though there is going to be a scramble to purchase Amulet shares. On a comparatively small amount of buying, the stock advances as high as $5.20 per share this morning but later eased off as demand was satisfied. Probably no other mine in its development stages at the present time is attracting so much comment and controversy regarding "ore reserves." It appears as though an announcement of ore reserves would be greatly appreciated by those interested in this stock. According to some reliable sources of information, ore reserves can be estimated at $12,000,000 in sight and a further $12,000,000 indicated, with further enormous possibilities. Also the underlying strength shown in this stock during the past week of falling prices, supports the above opinion considerably.

Amulet goes ex-rights January 20.

Circulars are now in the hands of Mining Corporation shareholders regarding the subscription at $15.00 per share to stock in Hudson Bay Mining and Smelting Corporation today. For every 10 shares of Mining Corporation now held, shareholders have the right to subscribe to one share of Hudson Bay Mining and Smelting Company Limited. Apparently the Mining Corporation directors can only hold these rights available for a short period and therefore request that shareholders make application as soon as possible, accompanied with cash for the full purchase price of the Hudson Bay stock.

The Bidgood market strengthened considerably this morning, but no news was available from the property as a reason for these advances. The company expect to locate commercial grade ore on the 400-foot and 600-foot levels similar to that already encountered on the 200-foot level. If this be the case, then further share appreciation in Bidgood may be anticipated.

Teck Hughes and Wright Hargreaves were in greater demand this morning, which was reflected in higher prices for the stock.

As a whole the market showed much greater strength this morning than for some days. Whether this strength is transient or otherwise, remains to be seen. However, developments at the respective mines of the market leaders appear quite promising and therefore good reason may be advanced for the expectation of a strong upward trend of prices very shortly.

(Quotations over Stobie-Forlong & Co. Wire).

(2.30 p.m. Quotations)

NEW YORK STOCKS.

	High	Low	Close
Amer. Can.	71⅞	71½	71½
Smelters	174⅝	174⅝	174⅝
Balt. and Ohio	114⅛	114⅜	114⅛
Cast-Iron Pipe	215	214½	214½
Chrysler	57⅛	55⅞	57⅛
Famous Players	112⅛	111¾	112⅛
Fleischmann	69⅝	69¼	69⅝
General Motors	133¼	132¾	133¼
Hudson Motors	80¼	79½	80
Inter. Nickel	92¼	91	92¼
U.S. Ind. Alcohol	103⅝	103½	103½
Coca-Cola	135	134¾	135
Mack Truck	101¼	101	101
Marland Oil	37	36¾	36¾
U.S. Rubber	59¼	59	59
Montgomary W.	119⅝	117½	119⅝
U.S. Steel	146	145	145⅞
Yellow Cab.	34⅛	33⅝	34⅛
Studebaker.	57⅛	57⅛	57⅛
Houston	146⅜	146¼	146¼
Can. Pacific	206⅜	204⅜	206⅜
Texas Gulf	77¼	76¾	76⅞
Radio	98⅜	97⅛	98
Bethlehem	58⅛	57	57¼
Gas	122⅛	121½	122

CANADIAN STOCKS.

	High	Low	Close
Abitibi	152	..	..
Brazilian	215	..	..
Bell Phone	157	..	..
B. C. Fish	10¾	..	..
Int. Nickel	92½	91	92½
Ind. Alcohol	36¾	36½	36½
City Dairy	52	..	..
Dom. Stores	114¼	109½	114
Hiram Walker	65	64	65
MacKay C.	115	..	..
Brit. Amer. Oil	38	37¾	38
Seagram	25	24½	25
Imperial Oil	61	60½	60½
Int. Petroleum	39¼	39	39
Shredded Wheat	72½	72	72
Massey Harris	42	41¼	41½
Alb. & Pac. Grain	60¼	59	60¼
Imperial Tobacco.	10¼	10⅛	10⅛
Coast Copper	58¼	56	57½
Canadian Oil	59⅞	55	59⅞
F. N. Burt	69½	67½	69½
Page Hursey T.	95	94⅜	94⅜
Cockshutt Plow	122	120½	120½
Christie Brown	117	116½	117
Carlings	39	..	..
Maple Leaf Mill	127	125	127
Steel of Canada	184½	183½	183½
North. Bakeries	45½	45	45⅛
Canada Malting	39	37	39
Builders Products.	37	36	37

WINNIPEG WHEAT.

	High	Low	Close
May	136⅝	136⅛	136⅝
July	136⅝	136¼	136¼
Oct	129⅛	128⅞	129

CHICAGO WHEAT.

	High	Low	Close
May	131½	130¾	130⅞
July	127⅛	126⅞	127⅛
Mar	130	129⅝	129⅝

CHICAGO RYE.

	High	Low	Close
May	109⅝	109⅛	109⅝
July	104⅝	..	..
Mar	109¼	109	109⅛

CHICAGO CORN.

	High	Low	Close
May	93	92⅛	93
July	94¼	93⅝	94⅛
Mar	90⅞	90⅜	90⅜

CHICAGO OATS

	High	Low	Close
May	56¼	56⅛	56¼

(Quotations over F. G. Oke and Co. Wire).

MINING STOCKS.

	High	Low	Last
Amulet	520	470	500
Arca	30	23	29
Argonaut	27	27	27
Bidgood	110	93	106
Beaver	204	204	204
Bedford	47	45	45
Bary Hollinger	107	96	105
Cetnral Manitoba	180	175	175
Crown Reserve	58	55	56
Stadacona	16½	16	16
Granada	34	29	30
Harvey	166	156	166
Kirkland Lake	247	240	240
Kooteney Florence	34½	31½	34½
Laval Quebec	25	23	24
McDougall	55	53	55
Malartic	77	74	77
Mining Cor	499	485	499
Noranda	2190	2170	2170
Premier	325	245	315
Teck Hughes	995	985	990
Tough Oaks	67	66½	66½
Wright Hargreaves	575	565	565
Bathurst	35	34½	34
Sheritt Gordon	750	730	750

New York Market Is Quiet But Strong

NEW YORK, Jan. 19. Canadian Press. — Quiet strength characterized to-day's stock market. The abundance of money available on call at 3½ per cent. after the renewal rate of four, tended to allay uneasiness over the credit situation although many traders showed a disposition to keep out of the market, pending the publication of the weekly federal reserve report on brokers' loans after the close.

There was little in the day's business and financial news to influence the price movement. The publication of the 1927 report of the United States Cast Iron Pipe Co. showing $21.11 a share as against $35.08 the year before apparently had been anticipated as the stock showed little change. Montgomery Ward sold down 1½ points to 118 on the declaration of $1 extra but quickly made up the loss. Wall street heard rumors of larger distribution.

Wheat Moves Higher On Forecast Of Frost

CHICAGO, January 19 (Canadian Press). — Forecasts of a cold wave implying danger for domestic winter wheat unprotected by snow, led to an early upturn in wheat values to-day. Wheat buying was also stimulated through unlooked for higher quotations at Liverpool. Opening at ⅜c to ⅝c advance, Chicago wheat later hardened a little more. Corn, oats, and provisions were likewise firmer, corn starting at ¼c to ⅝c gain and subsequently holding near to the initial figures.

Opening prices were: Wheat, March 129⅝, May 130⅞. Corn, March 90½, May 92⅞. Oats, March 55⅛, May 56⅛.

Trading Irregular On Mining Exchange

TORONTO, Jan. 19 (Canadian Press).—The market on the Standard Mining Exchange today experienced rather an irregular session with strong spots showing in some quarters. Bidgood turned strong and sailed up through the dollar mark, reaching 110 and closing for a gain of 15 points over yesterday at noon. Amulet crossed five dollars for the first time this year, and at noon at 5.02 was 30 cents higher. Mining Corporation continued to forge ahead reaching the 4.90 mark, up a dozen points. With the exception of Bidgood, the Kirkland Lake issues were weak. Beaver and Kirkland Gold settled back, Lebeloro lost three at 50, and Lake Shore eased slightly around 25.85, while Teck Hughes and Wright Hargraves were more or less stationary at 9.80 and 5.69.

Toronto Market Firm With Trading Light

TORONTO, Jan. 19 (Canadian Press).—Trading was rather light on the Toronto Stock Exchange and the market was very firm today. International Nickel continued its upward trend, gaining ½ at 91½. Building Products, after selling up to 37, closed at 36½ for a gain of one point. F. N. Burt made a gain of 1⅝ at 91¾, while Dominion Stores, selling at 112½, was up 3. Alberta Pacific Grain was fairly active, selling up 1¼ at 60¼. Winnipeg Railway also gained 1¼. Cockshutt Preferred was a strong feature in the unlisted market, and, after selling up to 122, closed at 121 for a gain of 1⅝. Service Stations sold up ⅝ at 42⅞. British American Oil, Carlings, Canada Malt, Northern Bakeries and Photo Engravers were all fractionally higher.

LOOK FOR PLANE ALONG SEASHORE

Carolina Coast Believed To Hold Secret of Aviators' Disappearance.

DAYTONA BEACH, Fla., January 19 (Canadian Press). — This city today looked toward the Carolina coast in the hope of news of Ted Mosely, pilot, and Fred Herring, mechanic, who have not been heard from since they left here on Monday for Mitchell Field, N.Y., with news reel films of President Coolidge's reception in Havana.

The last definite information about the Stinson plane in which the pair were flying came from Savannah, Ga., in reports that it passed over that city shortly after it left here.

Renew Your Subscription

OPENING GAMES ARE VERY CLOSE

Two Tie Games and One Goal Victory in City League Last Night.

RULING DISPUTED.

Three closely-contested games were played last night at Sacred Heart Rink and the attendance was accordingly large. The City League, now going strong, had lined up the Peterborough Lock Company to do battle with the St. Peter's team from six to seven o'clock, and battle they did, the final count being 1-0 for the Lock men. Referee M. McDougall handled the bell and kept the play well in hand despite the rough going on soft ice.

The O.H.A. ruling that a defending player who throws his stick to avoid a goal must be penalized for from three to five minutes, at the discretion of the referee caused the game between the Albion Knitting Company and the Crescents to end in a 3—3 tie, rather than 4—3 for the Knitters, as Referee Holland made it by awarding a goal when the offence was committed.

This was a particularly close and interesting game, and the fact that O.H.A. rules have been adopted means that there was no winner declared.

In the third game, the C.G.E. team and the Maple Leafs were unable to declare a winner, the count at the end of the game being 1—1. H. Fowler refereed satisfactorily.

The fourth game between, De Laval and Raybestos, went to the latter team by default.

Fans should keep in mind the games to be played next Wednesday evening. They will be good.

The Arizona Cowboy

The All Saints' Dramatic Club presented their play, "The Arizona Cowboy," in the George street Sunday School auditorium on Tuesday evening under the auspices of the Excelsior Club of the Sunday school.

The hall was packed to the door, and everybody was enthusiastic in praise of the play.

The following is a cast of the characters:

Farley Gantt, the Cowboy Sheriff, James Price; Paul Quillan, his partner, George Gimblett, jr; Duke Blackshear, a stranegr from 'Frisco, H. Freeman; Hezekiah Bugg, a glorious liar, H. Carter; Yow Kee, a heathen Chinee H. Lundy; Big Elk, a Navajo chief, E. Wandy; Grizzly Grim, a cattle rustler, J. Lancashire, Marguerite Moore, a ranch owner, Miss D. Worboy; Mrs. Petunia Bugg, from Old Indiana, Mrs. E. LeBarr; Coraline Backshear, Duke's sister, Miss G. Smith; Fawn Afraid, an Indian maid, Miss G. Lucas; Young 'Un, Not much of Anybody, Miss J. Maconomy; Three Cowboys, O. Price, C. Lewington, Fred Dyer.

All of the cast acted their parts so well that it would be very difficult to pick out any one in particular.

Mention might be made of Miss G. Lucas' superb acting as an Indian maid, and Miss J. Mcomonmy as Not much of Anybody. The partners Mr. Price and Mr. Gimblett were exceptionally good.

The Sunday school orchestra, under the direction of W. H. Cunningham supplied excellent music between acts, and before and after the play.

The play consisted of four acts, opening with a scene before an Arizona hotel.

Before the conclusion of the entertainment Mr. Sanders, president of the Excelsior Club, made a few remarks of appreciation to All Saints' Dramatic Club, and to those who had patronized them, and invited any men present who did not attend any Sunday school to meet with them on Sunday afternoons.

Refreshments were served to the members of the Dramatic Club by the members of the Excelsior Club. During this social hour Rev. J. ... by Mr. Price, the director.

Todd moved a vote of thanks to All Saints' Club. This was responded to

Skinny, "Lifeless" Women Gain Weight

Gain Pounds of Weight with New YEAST and IRON —or Pay Nothing

If we could only show you the wonders that *Ironized Yeast* has done for thousands of men and women. The bony hollows that have been filled up with firm flesh, stringy necks and bony limbs given rounded beauty! Pimples, boils and blotches have disappeared for good.

How Yeast and Iron Builds Quick Weight

Ironized Yeast is *two tonics in one* — weight-building Yeast and strength-giving Iron. The yeast is the same used in making malt, and which makes malt so beneficial. It is specially cultured yeast, concentrated, to give the utmost in flesh-producing value.

This Yeast is treated with pure, vegetable iron, the same as in spinach, lettuce and celery. In this form Iron is easily assimilated by the body, making rich, red blood and toning up nerves and muscles.

Only when Yeast is *Ironized* in this way is it more effective—for Iron is needed to bring out the weight-building, strengthening values of Yeast. *By this special formula Ironized Yeast gives you results in half the time required by yeast or iron taken separately.*

Go to your druggist and get a handy bottle of 60 tasty tablets today. Just a single course treatment will prove that you can be attractive and healthy. Safe for everybody. They do not upset the stomach nor cause gas or bloating.

Try It on "Money-Back" Offer

Just ask your druggist for a full size treatment. If you are not delighted with the quick results, get your money back. It will be refunded immediately. If inconvenient to buy from druggist, send $1.25 to the IRONIZED YEAST CO., Fort Erie, Ont., Desk 149-H.

CAUTION! While the amazing health-building value of IRONIZED YEAST tablets has been clearly and positively demonstrated in cases of lack of energy, indigestion, constipation, skin eruptions, poor complexion, and a generally weakened physical and mental condition, IRONIZED YEAST should not be used by anyone who OBJECTS to having weight increased. © 1927—G. I. Y. Co. Ltd.

Our Boarding House - - - - - - - - - By Ahern

CONFEDERATION LIFE MOST SUCCESSFUL

Reports Reveal 1927 at Best Year in Association's History.

The Fifty-sixth Annual Report that was presented to Confederation Life Association policyholders and shareholders at the annual meeting held in Toronto, Tuesday, January 17th, disclosed the most successful year in the history of the association.

New insurance including bonus additions and revivals, amount to $50,672,295; an increase over the previous year of $5,795,520. The total insurance in force at the close of the year was $258,466,184; an increase for the year of $27,718,247.

The net revenue from premiums and annuities amounted to $11,482,977, an increase over the previous year of $1,1683,603. The net revenue from interests and rents was $2,913,781, which was $325,683 in excess of that for the previous year.

The surplus earned on the year's operations exceeded that of any year in the history of the association, and amounted to $2,026,720. The total assets at December 31st, 1927, amounted to $57,133,487, being an increase for the year of $6,472,629. The total death claims for the year, after deducting reassurances, amounted to $1,841,911. The matured endowments amounted to $729,386, an increase as compared with the previous year of $113,398. The total payments to policyholders during the year amounted to $5,463,584, which is an increase of $968,228 over the year 1926.

Commenting upon general conditions in Canada, the President and the General Manager both referred to the fact that during the year there was a substantial increase in the market values of securities of every description from Dominion and Provincial Government obligations down to those of more speculative type.

They also referred to the fact that Confederation Life Association had during the year engaged in the writing of group insurance and had already succeeded in placing insurance on a number of groups, amounting to $2,600,000. In closing, reference was made to the very high grade of securities held by the association and in view of the pronounced fall in interest rates during the year, it was gratifying to be able to state that the rate earned on the net ledger assets showed a slight increase.

Obituary

W. C. TULLY.

W. C. Tully was buried yesterday afternoon in Omemee, under Masonic auspices. Mr. Tully, who died suddenly on Monday, was a native of Omemee, but was well known here, having lived here for 25 years. The Rev. A. T. Weir, of Christ church, officiated at the service, at the home of Mrs. Isabella Magee, Mr. Tully's sister, and at the cemetery. The large number of people present and the numerous floral tributes from friends here and at more distant points, testified to the esteem in which Mr. Tully was held in Omemee and Peterborough and other places.

Man, when most alive to his physical condition, is only about 25 per cent. conscious to what his body is doing scientists say.

Guaranteed Remedy

This pile remedy comes in a tube with Pile Pipe attachment, making it convenient and easy to apply. Your druggist will refund money if PAZO OINTMENT fails to stop any case of piles (itching, bleeding, blind, protruding). Just ask for a tube of

PAZO OINTMENT

Ladies' Full-Fashioned Silk Hose

Such celebrated makes as Mercury and Corticelle in all the leading shades. Regular $2.00 values. Special Sale price.....

$1.79

GO! we must — clear the decks!

THE WIND UP

Saturday night ends our big sale. To give it a rousing finish we have made final deep price cuts. Get your share.

Ladies' Wool Sweaters

Ladies' Extra Heavy Pure Wool Pullover Sweaters in colors of white, buff and camel. Regular up to $4.85. Extra special price..... **$1.98**

Ladies' Silk and Wool Hose

SUBSTANDARDS

25 dozen Mercury Silk and Wool Hose, slightly imperfect. Sold at $1.00. Special Sale price, pair **59c**

Children's Sleepers

Children's heavy, warm Fleece-lined Sleepers, all sizes, White and Grey. Regular $1.25 values. Special Sale Price..... **98c**

36-Inch Mackinaw Flannel

36-inch Mackinaw Flannel suitable for warm dress and other purposes.

Regular 35c quality. Sale price..... **29c**

Regular 45c quality. Sale price..... **39c**

Ladies' Natural Wool Underwear

Ladies' fine quality Natural Wool Vests and Drawers. Sizes 36 to 44. Regular $1.75. Special Sale price..... **$1.39**

34-Inch Flannelette

Extra values in 34-inch White and Striped Flannelette. Special Sale price the yard..... **19c**

27-Inch Flannelette

Extra values in 27-inch White and Colored Stripe Flannelette. Special Sale price, the yard **15c**

Black Duchess Satin

100 yards of beautiful quality 36-inch Black Duchess Satin. Regular $2.00. Special Sale price **$1.29**

The Dickson Store

390 George Street

THE UNSEEN

By J. R. H.

I was sitting in the home of my friend, Dick Sherwood, when the queerest story broke that man ever reported. Sherwood was a lawyer by profession, but by intuition and choice he was a detective of rare inductive ability. I, John Flynn, was, at the time, star reporter for a big evening daily, usually choosing my own field of operations. Today I was talking over with Sherwood a recent prosecution in which he had figured largely, securing a dismissal in an apparently air-tight State case I was looking for feature stuff, and I found it in abundance in the riches of my friend's experience.

Sherwood was the product of a backwoods village, from the stagnation of which he had dragged himself by the strength of his mentality and the power of his muscles. He worked his way through college by slaving in a lumber camp; he elbowed his way into the choicest of legal practices by using his great gift of induction in a nation-wide case that brought him with his victory the prominence he required for the right start in his career. And today he is the last resort of the police in their difficult cases, and the terror of criminals of every class. Not that he takes every case that is thrust at him. He chooses only those that promise to exercise agreeably his mental powers, or those entwined in a legal exploit in which he is involved.

This night he was in reminiscent mood, and I had card indexed in my retentive mind many leads for human interest yarns, stories hot from the forcing beds of human greed, hate and devotion. It was nearly time to knock the ashes from my pipe and retire to my home, a few doors away.

And then the telephone bell rang. It was just an ordinary ring, but as I look back at it, it seems to me that it had something of a sinister significance. There seems to have been something unreal, an unearthly tingle, in it. But this is doubtless the growth of imagination following the mysterious case into which the gong called me.

Sherwood answered, and beckoned me to the instrument. "Hello, Flynn," I heard the night editor shout, almost hysterically, "old man Grey has been shot dead in his study, by someone or something that can't be seen. Hop to it." And he banged up the receiver, probably to call other reporters to cover different angles of the shooting, for Grey was a man of importance. He was the big man of the town, responsible for bringing it into being from a small village.

I turned, aghast, to my companion and told him briefly what I had learned, which was little enough. And then, to my surprise, he proposed that he should accompany me to the scene of the crime. Thomas Henry Grey, always referred to in the town as "T. H.", had been one of his clients, and I thought that in this fact might lie Dick's interest. But as we speeded to the old house on the outskirts of the town he surprised me by asking, "You are sure the editor said 'Can't be seen?' Didn't he say, 'Couldn't be seen'?" I assured my companion, somewhat pettishly, that the first was the correct form. I was peeved that he should deal in trivialities just then, for I was endeavouring, as was my system, to collect all the facts relative to the story before visiting its source. Old T. H. as I recalled, had drifted into the town about 20 years before, with his wife and daughter, then only a baby. He had lived for years in an unpretentious house near the little factory he had started for the manufacture of paints on a formula he claimed to have originated. Then, as his business expanded, and his trade became national, he had purchased the old Van Duren place, a big estate, about a mile out of the village. Ten years ago his wife had died, and since then he had not been seen much in town, his factory being managed by a trusted superintendent. It now employed about two hundred hands, whose influx, with their families, had raised the village to the status of a town. Grey was a reputed millionaire, known better as a recluse. "You'd think he was afraid of his shadow," his housekeeper had told a policeman, who told me. And now he was dead; shot by someone who couldn't be seen. Why of course the assassin couldn't be seen, he'd be foolish to show himself! It was crazy to talk like that when the main thing was to find out how it happened, and get the man who did it.

This I thought as I drove my speedy coupe through the quiet streets, and we swept through massive gates and along a tree-bordered driveway up to a porticoed doorway that was brightly lighted from the hallway. The door was open, and in its frame appeared a constable, while other figures moved around inside. I was persona grata with the police, and the gaining of permission for my entry was a matter of form. Within a few minutes my friend and I were seated in the big library, before a blazing fire, while the story was unfolded in detail by the daughter of the dead man. Strange, I had never known how beautiful Shirley Grey was until she stood there, her eyes moist from recent weeping.

Sherwood took the gleaning of the story out of my hands entirely after he had plunged to the heart of the mystery in his first question.

"Was the person who shot your father just hidden, or was there something else peculiar about him?" he asked.

"No, no," the girl answered, almost hysterically, with a swift glance about the room, "He was there, but he couldn't be seen. I just know he was there."

"Were you in the room when the shot was fired?"

"No. I was in my room upstairs, but I've been afraid of this for a long time. I've seen him—that is, I've seen him doing things. Oh, for months now there have been noises without anything to make them, and things have moved when there was nobody there. Father is—was—scared too. He used to sit in his study and look over his shoulder with little jerky motions, or in his easy chair where you are now, Mr. Flynn, and watch the floor. You see the carpet moved when the thing passed over it and you could tell where he was. Oh, it was awful! One day I was lying on the couch in the study, resting, when I heard the door open. I just opeend my eyes, expecting to see father come in, but there was nobody there. Then the door closed and I heard the swish-swish of someone walking, but couldn't see anybody. Then a drawer in father's desk was pulled out, and the papers rustled, without anyone touching them. I think I fainted then, and when I woke up I thought it was a dream. But, another day, I had a headache and was lying on the big davenport in the library, over in the shadow there, when the same thing happened. I mean the door opened without anyone there. Then it closed and the key turned, and I saw the carpet pressed down as someone walked across to the window. Then the shade was pulled up. No, it didn't just get loose and run up. I saw the tassel pulled out as if someone were catching it, then it was given a little jerk to loosen the spring, and allowed to run up quietly. But there was no one there!

About a month ago I was sure I heard father talking to someone in the middle of the night—my room is right above his study—but when I asked him in the morning he said no person had called. That day he bought a new safe and insisted upon having the combination set at the shop where they sold it. Today, he had a carpenter here and gave him orders to have all the secret panels solidly closed—you know the house is full of them. There's one in every room. They say Van Duren, who built the house, was queer, and had the hidden passages built in as a fad.

Then, when James came to call father to dinner tonight, he found him dead in his chair at the desk. He had been shot."

"What," asked Sherwood, glancing an order of silence at me, "had your father been doing at the desk?"

"He had been writing," she said, taking a sheet of paper from her dress and handling it to the detective. "I don't understand it, except that he has seen the same things I saw," and she shuddered as she glanced fearfully around the book-lined walls.

The paper was evidently the second sheet of a lengthy document. It contained only a few words before the pen had been dug into the paper, apparently as the death shot was fired. The crabbed writing read:

"—ton came back. I got a new safe yesterday, for he looked over my shoulder and saw the combination of the old one, and my papers were being thrown into disorder every night. I haven't what he wants; I swear I never st——"

"Hmmm. Have you shown this to the police?" Sherwood asked.

"Oh yes, but they didn't think it meant much. They didn't believe me when I told them about these things I've told you; but they're so real! I can see now the pad pad of the footsteps across the floor and the blind being pulled up by the unseen hand—and that's the hand that shot my father!" Her voice broke in a half scream, indicating the tension she had been under, and Sherwood moved over to sit beside her and talk quietly in an effort to restore her self-control. Then, having gained her consent, he walked around the house, into every room, and sat for a long half hour in the study, in the chair where the man had been shot. I was feeling creepy, the story of the girl had sounded so real and yet, I told myself, it was absurd. Nobody could walk around a house, pull out desk drawers and draw up window blinds, without being seen. It wasn't sensible. It was impossible. Nevertheless when Sherwood finally leaped to his feet and started toward the door, I felt my heart turn a flop. I wouldn't have stayed in that house without Sherwood for anything. I followed him closely as he went back to the library, adjoining the study, and watched while he moved from place to place, glancing always at the floor between himself and the fire. Then, apparently satisfied, he moved out into the hall and spoke for a few minutes to the police who were discussing the affair. "It's an inside job, alright," they told him. "Not a window or door was opened. We're interviewing the servants in the upper hall now."

Passing out of the house, Sherwood asked me to drive him to his home, and on the way he refused absolutely to pass comment on the mysterious affair. This in itself was peculiar, for he usually was willing to talk over his conjectures with me, but what was still more strange was his action when I pulled up the car at his home. He stepped out and banged the door after him. "Call for me at nine o'clock in the morning, Jack," he said, "Good-night." It was the first time in the history of our friendship that he had failed to ask me to go in with him to talk over an adventure we had had together. I drove off to the office to write my story, stupified.

Next morning, while photographers jostled each other to get pictures of the cold walls of the house and of the servants and of the police, I called for Sherwood and drove him to the Medical Association building, where he was closeted with the librarian for half an hour. Then we drove up to the Grey home and were ushered into the study where last night's interview had taken place. Miss Grey came in, dressed in black and more composed than she had been. There had been no events during the night, she said. Her aunt had slept in the same room with her and everything had been peaceful.

"Did you ever hear your father speak of a man named Arthur Preston," Sherwood asked her in a low tone.

"No, I don't think so," she answered hesitatingly. "Isn't that the name of the man who wrote several books on medical subjects and on scientific research? We have two or three in the library."

Sherwood stopped her as she arose to find the books. "It doesn't matter since you never heard your father mention him. It was just a thought of mine." Then he went on to question her about her early life. Her father had made his money from a paint he had originated, she said. The paint had several properties, such as rust prevention, weather resistance, and so on, that had brought it great popularity. In her childhood she had heard him tell her mother of some other great chance he had missed, but she could not definitely say what it was.

"Did your father ever do any research work?" Sherwood asked.

"Not recently," she said. "Before mother died he had a little laboratory, but I don't think he entered it afterward."

A gleam of satisfaction appeared in Sherwood's eyes. "Do you know what nature his experiments took?" he pressed.

"Not much, only that it was another kind of paint, the secret of which he had gained and lost."

The remainder of that day Sherwood spent in prowling about the old house, poking into corners here and there, and searching the disused laboratory for signs that would help in elucidating the mystery. The police had drawn blank in their interrogation of the servants. I passed the day in intermittent dashes to the office to keep new features running in the various editions, though I was hard pressed to find material. Sherwood gave me little help.

After dinner, which we shared at the Grey house by invitation of Miss Grey, Sherwood and I sat in the library, before a blazing fire. My companion had pushed two easy chairs back half way across the room, and we had a small table between us, on the white-clothed surface of which rested our tobacco and matches. We had been silent for a long time, each busy with his own thoughts, when Sherwood arose about midnight to add a fresh log to the dying fire, and as he resumed his seat he whispered to me, "If anything happens, watch the floor." I felt my spine tingle. What did he expect to see? Into what wild adventure were we to be plunged in this house of mystery?

Suddenly, there was a double click in the wall on the left of the big fireplace, and my hair stood on one end as I saw a whole section of the book case open up. There was no one there. I grasped the arms of my chair and stared stupidly at the blank space. Then, with the consciousness of another presence in my mind, I glanced at Sherwood. And I was amazed by the intensity of his look. I have remarked, I think that he was a brave man; yet his eyes were wide, now, and his nose distended as he gazed fixedly at the floor between him and the fire. He trembled visibly. I remembered his order, and I glanced stupidly at the floor, and then my heart leaped to my mouth, for the soft pile of the thick carpet was being pressed down under feet that could not be seen. My teeth gripped my pipe frenziedly as I stared at the foot-marks that slowly prolonged themselves toward us. I can hardly describe the movement. It was slow and stealthy looking, yet so straight that I found my eyes glancing ahead to where the next footfall would show in the carpet. And directly above the approaching marks the rising flames of the fire gleamed through—nothing. I was paralysed. I was so enmeshed in the fascination of the moment that I could not tear my glance away to see what Sherwood was doing.

Then the foot-marks halted beside the table, turned, and retreated to the hole in the wall; the bookcase swung back into position with a double click.

"Damn," said Sherwood softly, the nearest I ever heard him come to swearing, and our eyes met across the table.

"Did you see what I saw?" I asked in a faint parody of my customary voice. "The carpet wasn't just pressed down around the invisible feet—I saw it pressed down under the ball of the foot and in the very centre of the heel."

I reached a trembling hand for a match, and withdrew it in renewed terror, for there, on the table between us, was writing that stood, trembling, on nothing, above the white cloth. It was not on the cloth; it literally hung in the air, shaking a little as if on a slight breeze. Sherwood followed my startled glance, and I heard a sibilant hiss as he leaned over to read with me.

"F. S. This does not affect you. Keep out."

Just that; nothing more. A very ordinary warning. But this was written in ink on air!

Then Sherwood stretched out his hand toward the writing, and I expected to see his fingers go through it. But instead I heard the rustle of paper as his finger-tips neared the ink marks, and then he picked up the writing and folded it as though it had been a sheet of paper and put it in his pocket book. My astonishment was complete. I asked in vain for an explanation. He sat there gazing, apparently vacantly, at the fire, his fingers drumming on the table where his arm lay. Why wouldn't he stop that drumming! My nerves were going raw and every thump beat its way into my head. Then a regularity in the dull taps got through the fog of horror and amazement that clouded my mind, and I recognized that he was JF, JF, JF." As I lit my pipe I glanced tapping out in the old railway code, again at his face and saw that his eyes were on my foot where it dangled over my left knee, and I signalled with it "G"—go on. "You will pretend to go home," he rapped out almost noiselessly, the while he gazed into the dying embers of the fire. "Bang the door and then slip upstairs into the Green Room, first on the left. Do you understand?"

My senses had returned. "Look here, Dick," I exclaimed, as though tired of the vigil, "How about going home. I'm tired and I've had enough for one night. Let's go."

"I'm not inclined to leave here tonight, Jack," said Sherwood, crisply and, I thought, a little loudly. "They have the Blue Room ready for me and I'll sleep there. I'll want your car first thing in the morning, if you don't mind, so will you walk home now? The air will do you good."

"Oh, all right," I assented ungracefully. "It's a good mile and a half, but . . . sure you can have the car. Don't bother coming to the door, I can get out all right. Good-night."

"Good-night," he responded, getting languidly to his feet and stretching. "See you tomorrow." Then I slipped out of the room, fussed with my coat in the hall, opened the front door, and banged it again in a moment—while I stood in the hallway. It took me but a minute to slip off my shoes and run lightly up the wide stairway to the room designated by Sherwood, and there I stood, shivering a little, and panting, not altogether from cold and hurry. In a few minutes Sherwood came upstairs, humming. As he passed me, standing just inside the door, he thrust a piece of paper and a revolver into my hand, then continued, still humming, to the centre table where he switched on the light. I slipped into a corner behind the door, and read his pencilled note:

"Don't speak. Nothing will happen for half an hour or so. You can sit by the table till I give you a signal, then hide quietly in the clothes closet and follow my lead."

Obediently, I sat down by the table and laid my revolver on it—uncocked—while I watched Sherwood. He rolled up a spare blanket and thrust it into his bed in simulation of a recumbent body; draped his coat and waistcoat over a chair back in the half shadow and threw his collar on the dresser. Then he took his revolver from his pocket, glanced at the chambers, and held it lightly in his hand as he sat across from me, smiling slightly. I smiled back, though I felt like yelling aloud.

It was fully half an hour afterward when Sherwood tensed and waved his hand, at the same time springing noiselessly to his feet and gliding towards the high-backed dresser, standing slightly out from the wall in a corner. I rushed to shelter in the clothes closet, and gazed out in wonder at the room I had just left. It was all clearly visible to me through the crack between the double doors of the closet. There was the bed, with its apparently sleeping figure; there was the dresser behind which I could just see Sherwood crouching in the shadows; there was the table we had left, the light burning on it—and there, by all that was holy, was my revolver. Ass that I was, I had rushed to cover without the weapon Sherwood had given me to defend myself or him against whatever was coming.

Was there time to rush out and get it? I was about to try, when a familar click sounded in the room, drawing my attention to the wall near where Sherwood crouched. A panel slid back, revealing blackness more profound than dark itself. Nothing more. Then I looked at the floor, and there, sure enough, were the footmarks in the carpet, not so clear here, because the rug was not so thick. They crept ahead of each other toward the bed, and there paused, while a dent in the topmost coverlet showed where some object rested on it. Then, with a snarl from the unseen, the footmarks whirled around to face me. For a fraction of a second the toes pointed in my direction, then they moved swiftly to the table. Fascinated, I watched.

Drawn by a strange magnetism, my eyes wandered up to where I knew I could see nothing. The toes again pointed towards me, one a little in front of the other and a little apart. As I knew, there was nothing. Directly above the footmarks I could see through the nothing that was there, the legs of the chair and the back, and above that, the bright colours of the wall paper on the opposite wall. And then, frozen with terror, I saw my revolver rise up from the table, held by nothing; rise until it was level with a tall man's shoulder, and pointed straight at my breast. With terror gripping at my palpitating heart and numbing my brain, I saw the hammer slowly cocked. Another second, and it would fall. . . .

There was a flash of light and a thunderous detonation in the small room, and my revolver leaped from the unseen hand that held it. Sherwood had fired just in the nick of time. "Grab him, Flynn," he shouted, as he leaped from his hiding-place to stand beside the panel. Dazed, but with renewed life, I jumped to the place where my revolver had been levelled, and made a flying tackle at a place about two feet above where the footmarks were retreating toward the secret passage. My arms encircled solid limbs, though I could see nothing, and I hung on desperately in spite of a terrible bludgeoning from a huge fist. My face was cut and bleeding in a dozen places before Sherwood reached my side and lunged viciously into the vacancy that towered above me with his revolver butt. And then the unseen collapsed. I threw myself on top of him where he lay stunned, and I rested, apparently, on nothing, inches above the floor. It was a weird, terrible sensation.

Sherwood ripped the curtain ropes from their places and returned to where I held the unseen, and together we tied his ankles and wrists, groping for the unseen limbs. And as we arose, only the strained cord was to be seen, tied securely around invisible human extremities.

Pantingly, we faced each other as a battering at the door signalled the arrival of the alarmed household. "What's wrong?" shouted the butler, trying the door and finding it locked.

"It's all right now," said Sherwood reassuringly, as he opened the door. "There's nothing to be afraid of. Please call the police, we have a prisoner here for them."

Stepping into the hall, he whispered to Miss Grey, and she obediently turned and went downstairs to the library. Then Sherwood came to stand by me, looking down at the twisted rope. "Strange case, wasn't it Jack?" he asked. "This'll make a good yarn for you, though your carelessness nearly made another kind of story. Man, man, I thought you were done for. I was so occupied in watching his footmarks that I never thought to glance up until he had you covered."

"What's it all about?" I asked. "I don't get it yet."

"I'll tell you after these people go," he answered, as the heavy tread of the police was heard on the stairs.

Scared as I had been in the past half hour, I could not help laughing at the idiotic look on the faces of the policemen when Sherwood pointed to two pieces of cord and told them, "There's your prisoner, the man who killed T. H Grey."

"Where?" they asked in stupification, suspecting a practical joke.

"Just kick in between those two strings," said Sherwood with a grin, "and you'll find out." One of the constables drew back his foot and planted it midway between the ropes. He expected it to strike only air, of course, and when, instead, it struck a solid body, he stumbled and fell over the unseen. Scrambling to his feet with surprising agility in one so dignified, he showed an inclination to flight, but Sherwood restrained him. "I'll explain it at the station in the morning," he promised, "but in the meantime you must take this man for safe keeping. He is a dangerous maniac. You can't see him, because he has rendered himself invisible, but you can feel him. Now, both of you grasp him and carry him down to the wagon. You'd better snap a pair of cuffs on instead of this rope."

After a period of persuasion, the two constables did as they were instructed, and the unseen passed downstairs between them.

Down in the library, Miss Grey waited. The fire had been rekindled, and the lights left no dark corners in which terrors might lurk—though what use were lights when the unseen stalked? Sherwood drew thoughtfully on his pipe before he opened his amazing tale.

"The unseen," he said, presently, "is a man named Arthur Preston, who was formerly engaged with T. H. Grey in research and laboratory work in an eastern city. He was a crank along certain lines, but a very clever chemist. Twenty-two years ago he and Tom Grey quarrelled over a young lady, your mother, my dear," he said, bowing toward Miss Grey. "She married your father, and Preston went a little insane over his disappointment. He broke up partnership with your father just before the marriage, and disappeared.

Your father came here and started in business, using a formula he, himself, had worked out. There was another, even better, formula that had disappeared about the time of the dissolution of partnership and each partner blamed the other with its theft. They had worked it out together, and neither could claim the undivided right to it. As it happened, neither took it. I am convinced of that.

Just about the time of your mother's death Preston followed your father here and commenced to torment him in an endeavor to force from him the formula which we know now your father never had. Preston found his way into the secret passages, which you will find leads to a well-appointed suite under the roof, furnished in splendid style by the fantastic Van Duren who built the house a century and a half ago. There he lived with chemicals he smuggled in through an entrance in the orchard—through that old tree in the corner. To make a long story short, he discovered the secret of the ray that lies at the ends of the solar spectrum—the unseen ray that scientists have known of for years but have never been able to place or trap. He developed it until it became a mania with him. He soaked himself and his clothing in it until they became invisible to the human eye, which after all only discerns a few octaves of the chromatic scale, and he prowled around the house seeking the formula which he believed your father to have. No protestations could convince him that a third person had taken the formula. His obsession finally led him to slay your father on the night when he found that the secret passages were to be closed up.

Up in the attic he had also perfected a vacuum that could be thrown around any source of sound, absolutely deadening it, and this he used when he fired the revolver. That is why no one heard the shot. There would be no noise except the whistling of the bullet after it left the vacuum."

"But how did you find all this?" I asked in amazement.

"I recalled a paper presented by Preston to the medical association some years ago in which he dealt with actinotherapy, and on examining the copy on file at the association library I found that he made mention there of the expectancy of isolating this unseen ray. The remainder was easy. When I saw that writing on the note he left for me on the table I saw at once that it was the same hand that wrote the lecture. And in an old volume in the vault of the public library I found the story of the Van Duren peculiarity, with a plan of this house and of the rooms under the roof. When I was decided I signalled you to go to the Green Room, while I said aloud I was going to the Blue Room, in order to lead Preston astray and give us time to get settled. He had to go all around the house to get from one to the other, and only the two were unoccupied. Let us go and see his hiding place."

It was as Sherwood had said. He had solved the mystery of the unseen.

The value of turpentine, resin and like by-products of the forests reaches $40,000,000 every year.

An Aroma that whets the appetite, a flavour that captivates the taste . . . and a never-varying quality since 1864.

Chase & Sanborn's SEAL BRAND Coffee "The King of Coffees"

TENDER, ACHING SWOLLEN FEET

In Just Five Minutes Those Sore, Tender, Aching Feet Get Amazing Relief. Moone's Emerald Oil is Guaranteed.

Go to Bond's Drug Store, C. M. Moncur, Bert McLeod, McDermid Drug Co. Ltd., McDermid & Jury or any other good druggist today and get an original bottle of **Moone's Emerald Oil.**

The very first application will give you relief and a few short treatments will thoroughly convince you that by sticking faithfully to it for a short while your foot troubles will be a thing of the past.

Don't expect a single bottle to do it all at once but one bottle we know will show you beyond all question that you have at last discovered the way to solid foot comfort.

Remember that Moone's Emerald Oil is a clean, powerful, penetrating Antiseptic Oil that does not stain or leave a greasy residue and that the very first bottle must give complete satisfaction or your money cheerfully refunded.

R. C. HEARD,
376 WATER ST.
Dealer in
AGRICULTURAL IMPLEMENTS AND MACHINERY, CREAM SEPARATORS, STOVES, RANGES, ETC.

Clearing Sale of Farm Coats, Horse Blankets and a number of Second-Hand Cream Separators. Sleighs, Gas Engines, Ranges and Stoves. Ask us for prices on all Farm Machinery.

Shop Phone 1329.
House Phone 1494-W.

Stop Coughs By rubbing throat with Vicks; also swallow small pieces every few hours

VICKS 21 VAPORUB

OVER 17 MILLION JARS USED YEARLY

For You - - - - New Nerve Life Strength--Vigor!

Don't Let "Nerves" and Weakness Make You Old Before Your Time But Try the Positive Value of Double Strength Erbae Today.

$1,000 REWARD FOR FAILURE ACCORDING TO GUARANTEE

Why not live a life of peace and happiness, with perfect Nerve Health and abundant Nerve Vitality—True Vigor?

Why stay weary, weak and listless, living a life of misery and despair—when a few days' use of Double Strength Erbae must prove to be just what you need or its use will not cost you a penny?

No matter what your age may be or how many treatments you have tried without success, if, from weakness, worry or overwork, you are constantly "fagged out", irritable, unhappy and lack the ambition, vital nerve force and strength you know you need to make your life worthwhile—you are invited to prove the great value of Double Strength Erbae at once.

Perfectly safe for adults, but not intended for children — Double Strength Erbae—a special formula—can be obtained from Bond's or any good druggist in plan sealed packages containing at 20 day supply on a positive guarantee of money back if not fully pleased with its use.

IMPORTANT: The Woodward Products Co. London, Ontario (distributors of Double Strength Erbae) offers $1,000 reward to any dissatisfied user who can prove they (distributors) refused to live up to their money back if not satisfied guarantee.

"But a woman's work is never done"

324 farm housewives say: "This eases tired backs"

WHAT a fresh, wholesome, healthy-looking class of women the farm housewives are! They fly from one task to another with the quickness and suppleness that so many women lose with their first youth.

Yet, if you ask, most of them will confess that often their backs are lame—their feet and ankles aching with fatigue.

We inquired around among farm housewives to find out what they do to relieve the aching and stiffness in overtired muscles, and to take care of the countless small hurts that are always happening around the farm home.

324 of them said that they found Sloan's the very best remedy they can use.

Used everywhere for muscular pain

In one out of every three homes you'll find Sloan's Liniment the standby for every kind of muscular ache, for rheumatism, for colds and chest congestions and for all kinds of minor injuries.

Read this letter from a farm housewife telling of quick relief from an injury:

"I fell out of a cherry tree. The branch I was on broke and I fell fourteen feet. I hurt my hip and I suffered agony. I used Sloan's, and I don't even feel it any more. I think Sloan's is splendid."

And this—telling the help that Sloan's gave to a persistent case of muscular pain:

"I could not sleep or do my work, but now I sleep well, walk and do my work with ease. I used Sloan's Liniment only once and it relieved me of my pain. It is just wonderful."

• • •

Sloan's works by the quickest, most effective method known for relieving pain. It stirs up the circulation—sends a healing tide of fresh, germ-destroying blood direct to the spot that hurts—gives you quick, positive relief.

Always keep a bottle of Sloan's Liniment on hand. At your druggist's you can get one that lasts a long time for 35 cents. Use it for:

Rheumatism *Lame muscles*
Sciatica *Stiff neck*
Lumbago *Colds and*
Neuralgia *congestions*
Sprains and bruises

The farm housewife has learned that she can ease tired, aching muscles with Sloan's

A doctor whose practice takes in numbers of men and women who work hard under all kinds of trying conditions, says of Sloan's: "People whose work exposes them to strain or to damp and cold usually suffer from a good deal of muscular soreness. We find that Sloan's gives them quick, positive relief."

SLOAN'S *Endorsed universally by those who do the world's hard work*

MADE IN CANADA

Greene Music Co.

WEEK-END SNAPS

Williams
NEW SCALE
PLAYER
(nearly new)
Only **$498**
With Bench and Rolls. Easy Terms.

COLONIAL
Player Piano
Mahogany, in very fine condition, with Bench and Rolls. Easy Terms.
$425

Imperial Louis Design
$98

International
BURL WALNUT
$58

Edison
DARK MAHOGANY
$140

Edison
FUMED OAK
$69

Columbia
FUMED OAK
$58

Victrola
$19

Columbia
$39

Amphiphonic
$79

Greene
$20

Columbia
$12

EdisonConsole
$119

Greene Music Co.
Charlotte St.

HALL'S DAILY STORE NEWS

We Wish to Call Your Attention, Particularly to the Following Lines, Telling of the Immense Reductions

Silks and Woollens

Pongee Silk 39c Yard

Pongee Silk in natural shade fine even weave good quality and free from dressing, suitable for curtains, lingeries and children wear, 34 inches wide. Per yard..... **39c**

Crepe de Chine $1.29 Yard

Silk crepe de chine for dresses, lingeries, scarfs, etc. Many pleasing shades to choose from. This is a good weight crepe, and is big value at $1.98. Per yard..... **$1.29**

Brilliant Satin 98c Yard

36-inch Brilliant Satin in pretty pastel shades, suitable for dresses, slips, cushion tops, etc. Regular $150 yard. New low pricing. Per yard..... **98c**

Chiffon Silk Velvet $2.49

Black Chiffon Silk Velvet, with a deep, rich pile, woven into a lisle back, wears well and looks well. Our new low price, per yard..... **$2.49**

Fancy Rayons 79c Yard

One table Fancy Rayons, Cotton Tweeds and Striped Broadcloths. Worth up to 98c yard; all 36 inches wide. Suitable for house dresses, etc. Per yard..... **79c**

Fancy Tweeds $1.69 Yard

54-inch Fancy Tweeds in small checks and plaids; suitable for skirts, suits and boys' wear; all good shades. This is our $1.95 special Tweed. Sale Price..... **$1.69**

College Serge 98c Yard

54-inch Navy College Serge, good quality, splendid weight, nice fine twill for middy skirts and bloomers. Exceptional value at per yard..... **98c**

Fancy Tweeds $1.98 Yard

54-inch Fancy Tweeds in checks and rayon mixtures. Many come in exclusive dress lengths of 2¼ yards. Formerly sold at $3.00 yard. Now on sale, Per Yard..... **$1.98**

A Sharp Break in the Pricing of

Delaines - Challies

WORTH UP TO $1.25

Isn't this the best sort of news? All Wool Delaines and Challies are now selling at a new low price. Attractive patterns on dark and light grounds. Make your selections now..... **69c**

LINEN SETS $11.00

Rose of Sharon Linen

Come in tomorrow and feel the lovely quality of this pure Irish Linen Set. Cloth is 2 yards square; 6 Napkins size 21 x 21. Set complete..... **$11.00**

Linen Tea Towelling 30c

Extra fine quality Linen Tea Towelling, extra wide, 23 inches; red or blue border with striped centre. Special value per yard..... **30c**

LUNCHEON SETS 98c

Regular $1.50 Grade

REGULAR $1.50 GRADE

5-piece Oyster Linen Luncheon Sets, 36 x 36 Cloth and 4 Serviettes; colored borders of blue, rose and gold. Specially priced, per Set..... **98c**

Crash Towelling 19c Yard

A good quality Crash Towelling with colored border, well woven; all pure linen. Makes ideal towels. Per yard..... **19c**

Sherbets

6 for $1.49

High and low stemmed Sherbets and stemmed Wine Glasses, needle etched designs. China Dept. 6 for $1.49

Ripple Bedspreads $2.19

These fancy striped Ripplette Bedspreads accept a real low pricing. Note the size, 80 x 105. Colors of rose, gold and blue. Scalloped edges. Each..... **$2.19**

Turkish Bath Towels 79c

Heavy weight fancy colored Turkish Bath Towels, with fancy borders, size 20 x 40; regular 98c each. Speciall priced for clearance..... **79c**

RICHARD HALL LIMITED

ARMOUR TO SELL PUBLIC STOCKYARDS

New Company Will Take Over Large Holdings of Illinois Packers.

NEW YORK, N.Y., Jan. 19.—(Canadian Press.)— Formation of a new company to take over public stockyards holdings of Armour & Company of Illinois, valued at between $4,000,000 and $5,000,000, was revealed here yesterday in plans for a public offering of common and preferred stock in the new concern. The action is in compliance with a decree filed in the Supreme Court of the District of Columbia February 27, 1920, requiring Armour & Company to sell its interests in public stockyards.

Stockyards involved are situated in Sioux City, St. Paul, St. Joseph, Mo., Fort Worth, St. Louis, Omaha, Louisville, Newark, N.J., Milwaukee, Brighton, Mass., North Portland, Ore., and Cleveland. Swift & Company also are interested in these properties, and it is believed that they may consider taking a similar step following the Armour action.

The decree under which the sale is being made was taken in the case of the government against the "big five" packers, including Swift & Company, Armour & Company, Morris & Company, Wilson & Company, Inc., and Cudahy Packing Company.

The packers were ordered to divest themselves of all holdings in public stockyards, railroads and terminals, as well as their interests in market newspapers and cold storage warehouses. They were to limit their activities practically to the wholesaling of meat, eggs, butter, poultry and cheese and similar products.

MANY MATTERS

(Continued from Page 1)

Through the intervention of Hon. George Hoadley, Minister of Agriculture, the debate was abruptly checked. The purpose of the resolution, he maintained, in no respect involved the serious questions of acceptance or rejection of the political principles of Soviet Russia. Negotiations already had been opened between representatives of the British Government and Russia in pacifying those issues which led to the break of trade relations. The Russians were endeavoring to raise a loan in London which would enable them to increase their trade with the British Empire. If successful in obtaining this loan, the Russians would again become an important customer of Canada, which, from a business point of view, was most desirable.

Appeal Supported

The appeal of the Minister of Agriculture to table the resolution pending the result of the London Conference was accorded overwhelming support.

Recommendation that a farmers' borrowing pool be formed met with short shrift when opponents of the motion pointed out that it would be futile to launch such an enterprise without lengthy conferences and presentation to the convention of some concrete plan of action.

A full investigation of the transportation problem was urged in a resolution which declared that under existing freight rates the farmers of the country bore a heavier cost of transportation than any other class.

At the separate meeting of the women's branch the problems of health, child welfare and social service were discussed. In introducing these subjects, Miss Jean Field advocated the creation of health districts in different parts of the province from which would radiate all public health activities, school inspection and community surveys.

Campbellford High School Exams.

The following are the results of the Christmas examinations in Forms I. and II.

A detailed report has been given each pupils, to be signed by a parent and returned to the principal:

Form II.

Ruby Townsend, 80.2 per cent.; Bella Lofchy, 79.5; Donald Myers, 78.4; Dalmas Montgomery, 78; Malcolm Hutcheon, 75; George Smith, 72.6; Doris Rannie, 70.7; Ivy Ray, 69.9; Helen Clarke, 68.7; Irene McEvoy, 68.6; Helen Lynch, 68.3; Muriel Linton, 67; Miller Donald, 67; Angelia O'Shea, 66.9; Morley Horsman, 66.3; Zella Carr, 65.7; Anna Callaghan, 65.7; Eva McKelvie, 65.3; Jessie Graham 65; Joy Riendeau 64.9; Annie Spooner, 63.8; Dorothy Kerr, 63.8; Mary Phillips, 63.6; William Craighead, 63.4; Elsie Connor, 63.1; Helen Thomas, 62.9; Donald Atkinson, 62.5; Marcella Sullivan, 62.2; George Sloggett, 62.1; Irene Jeffs, 60.3; William Nelson, 60.1; Christina Stinson, 59.5; Frances Anderson, 59; Lorne Scott, 58.4; Helen Hyland 58.1; Gerald Cochrane, 56.3; Elsie Bertrand, 56.1; Ida Wilson, 54.6; Pearl Abbott, 53.6; Madeline Bibby, 53.2; Esther Innis, 51.1; Alice Midgley, 50.3; Georgia Davidson, 50; Helen Coveney, 50; Mary Pickens, 48.3; Velma Gunning, 46.

Five Papers.

Jack Boyd 57.6 per cent., Franklin Linton, 53.6; Arlington Phillips, 40.8.

Four Papers.

Douglas Brown, 71.1 p.c.; Leo O'Connor, 66; Harry Fowlds, 56.2; Eddie Bush 55.7; Bernard Crossen 49; Lester Henson, 43.

Three Papers.

Emma Allen, 76.3 p.c.; Maggie Waddell, 67; William Brennan, 56; Dickson Dawson, 51.3.

Two Papers.

Helen Pickens, 68.3%; Mary Butler, 65.5; Bernard Blute, 64.5; Malcolm McFarlane, 62.; Morley Baker, 61.5; Basil Linton, 50.

One Paper.

Grace Irwin, 95 p.c.; Effie Stewart, 72; Myrtle Dodd, 69; Marjorie Farrell, 64; Ilene Sopha, 64; Robert Poulton, 60; Geoffrey Midgley, 59; Edmund Forestell, 42.

Form I

Gwendolyn Renwick 86%; Gladys Stephens 77.2; Ferne Wetherall 76.5; Margaret Frederick 76.1; Douglas Brown 72.6; Verne Abernethy 71.6; Robert Armour 71.5; John Cleugh 70.6; Lisle Bennett 69.5; Jessie Hay 68.1; Martin Russaw 67.4; Margaret Anderson 67.3; Ronald Richardson 66.1; Ida Bertrand 64.4; Nora Cowell 63.7; Donald Russell 63.2; Helen Gurry 63; Everett Whitred 62.3; George Palliser 61.5; Margaret Lynch 60.7; Eva Wilson 60.7; Donald Dutherford 59.8; Audrey Cassan 59.5; Florence Bibby 58.7; Vivian Kerr 58.4; Lawrence Brown 58.4; Eva Wallace 56.5; Ruby Dunham 55.2; Katie Towns 54.6; Theresa Butler 54.1; Angella Gorman 53.3; Isabel Riendeau 53; Clara Thain 52.3; Helen Smith 51.7; Geoffrey Midgley 50.3; Helen Walker 50.1; Margaret McGregor 49.6; Edmund Forestell 46.3; Nellie Potts 46; Gladys McArthur 45.7; Donald Fraser 39.1; Howard Wilson 38.8; Leah Blue 38.7; Monica Sarginson 38; Margaret Kirkey 28.8; Owen Hendy 16.2.

Five Papers.

Malcolm McFarlane, 82.8 per cent.

Four Papers.

Bernard Crosson, 75 per cent.

Three Papers.

Helen Coveney, 79.5 per cent.; Lola McPherson 75.3; Marion Clapper 69.3; Harry Fowlds 66; Velma Gunning 50.3; Lester Henson 49.

Two Papers.

Cecil Stephens 89 per cent; Edythe Elmhirst 76.5; Alice Midgley 69.5; Jack Boyd 69; Maggie Waddell 66.5; Evelyn Shapter 64.5; Irene Heaslip 55.5; Franklin Linton 49.5; Esther Innes 49.

One Paper.

Irene Stephens 96; Jean Nelson 90; Leo O'Connor 86; Ilene Sopha 78; Gerald Cochrane 77; Basil Linton 75; Pearl Abbott 75; Emma Allen 67; Madeline Bibby 59; Morley Baker 52.

I.O.O.F. OFFICERS ARE INSTALLED

District Deputy Visits Campbellford For Ceremony and Banquet.

REBEKAH OFFICERS.

CAMPBELLFORD, Jan. 19. — The installation of the officers of the Campbellford Lodge No. 248 I.O.O.F., for the present year was put on in the form of a social evening in the lodge rooms after the regular lodge procedure had been gone through. The team that put on the work was headed by William McInroy, D.D.-G.M., and was from the Springbrook Lodge. The social part of the evening program took the form of a supper served in the lodge rooms and a short program by J. D. McEacherin, P.G.; P. R. Sherwin, J.P.G., and Brother George Lucy. After the supper, several short addresses were given by G. A. Kingston, P.G., and other officers of both lodges. Several members of the visiting team also spoke briefly. All expressed their pleasure at the progress made by the Campbellford lodge.

The officers who will hold office during the year 1928:

J.P.G., P. R. Sherin; N.G., W. R. Phillips; V.G., J. F. MacGregor; Recording Secretary Roy Loucks; Fin. Secretary, Thomas Craighead; Fin. Treasurer, Robert Bullen; Warden, Charles Neil; Conductor, L. J. Stover; Chaplain, Walter Lowe; R.S.S., Charles Speedie; L.S.S., Albert Hollgs; R.S.N.G., Joseph Poulton, Sr.; L.S.N.G., Harold Petherick; R.S.-V.G., George Phillips; L.S.V.G., Ralph Loce; Inside Guardian, Elgie Thomas; Outside Guardian, Gerald West.

On Thursday, January 12, the District Deputy President, Mrs. Thow of Trenton, and the installing team visited the local lodge, Loch Lomond N. 248, of the Rebekah Order for the purpose of installing the local officers for 1928. After the ceremony had been performed and the usual lodge work concluded, a dinner was served in the dining room of the lodge, and a very pleasant social hour spent. The officers for 1928 are:

W.M., Miss Wilena Duncalfe; R.S.N.G., Mrs. Robert Moore; L.S.N.G., Miss Ella Hall; V.G., Miss Helen Jeffs; R.S.V.G., Miss Alma Simpson; L.S.V.G., Miss Hazel Green; Rec. Sec., Miss Eleanor Ferris; Fin. Sec., Mrs. Charles Hay; Treas., Mrs. Ray Phillips; O.G., Mrs. C. Palliser; I.G., Mrs. C. W. Smith; Pianist, Mrs. J. D. MacEacherin.

The program was contributed chiefly by Messrs. John Allan and J. D. MacEacherin.

Obituary

JAMES T. BELSHAW

STIRLING, Jan. 19.—In the person of James T. Belshaw, Stirling lost one of its oldest and best known citizens, when he passed away on Wednesday, January 11th.

Mr. Belshaw was born in Sidney township in 1842. His parents came from Ireland in 1840, and settled in Sidney. Two years later they moved to the fourth concession of Rawdon, where Mr. Belshaw grew up and spent all his life until a number of years ago when he purchased the farm adjacent to the village on which he spent the remainder of his days. He went into the lumber business latterly, also, along with his sons. On February 4th, 1863 he was married to Mary Buttimer, who survives him, also three sons, Samuel, George and Buttimer, all of Stirling, and one daughter, Mrs. Charles Mumby, near Harold. Mr. Belshaw was an outstanding figure in the communities where he lived and held many important positions of trust. He was a devoted member of the Anglican Church and instrumental in building St. Thomas' Church, 8th Line, at Rawdon. The funeral took place on Friday, from his late residence to St. John's Church (Anglican), where Rev. Mr. Byers conducted the service in the presence of a large attendance of mourning citizens.

MRS. JOHN McLEAN.

OMEMEE, January 19. — Mrs. John McLean passed peacefully away on Tuesday, January 10, at the home of her daughter, Mrs. Haggan, in Toronto. The deceased was over 90 years of age, and had been an invalid during the last two years. She was well known here, having lived for many years a short distance from the village. The remains arrived on the C.N.R. train to-day from Toronto, and were met by many sympathetic friends and relatives, and conveyed to the Presbyterian Cemetery at Mount Pleasant for interment. Rev. E. W. Rowland, of Trinity United Church, conducted the service. In religion the deceased lady was a staunch supporter of the Presbyterian Church.

The late Mrs. McLean is survived by three sons, George, Joseph, and Robert, all of Toronto, and two daughters, Mrs. Haggan of Toronto and Mrs. J. Hayes of Omemee. Her husband and one daughter predeceased her many years ago. The three sons, a son-in-law, Mr. Haggan, and a grandson, Mr. Ormond Hayes, all of Toronto, attended the funeral.

JEFFERY WIDDIS.

OMEMEE, Jan. 19.—In the sudden death of Mr. Jeffery Widdis on Saturday afternoon, Jan. 14th, in his sixty-second year, Omemee has lost a very highly respected citizen. Mr. Widdis was born and raised on a farm not far from the village. In his younger days he followed the profession of a public school teacher until the illness of his father, when he was forced to return to the farm, which occupation he followed for a number of years. He retired in Omemee several years ago and again took up his profession, being engaged as principal of the Public school in Omemee for three years. He also taught in schools adjacent to the village and in No. 14 Emily and everywhere he met with success.

The late Mr. Widdis was a man who stood for the best things in the community and when health permitted was a faithful worshipper of the former Methodist church and afterwards in the United church.

Owing to ill health, the deceased was forced to resign from school work at mid-summer, yet he remained cheerful and was out and around when able. On Wednesday evening he was seized with a weak turn and although medical skill was obtained and everything done to prolong his life he passed peacefully away on Saturday.

The funeral was held on Tuesday afternoon and was very largely attended by sorrowing friends and relatives. The service was conducted by his pastor, Rev. E. W. Rowland, assisted by Rev. A. T. Weir, rector of the Anglican church, both of whom spoke very feelingly of the life of the deceased.

The remains were tenderly borne to their last resting place in Emily cemetery by his three brothers and Messrs. Thomas Rowan, Isaac Fee and Charles Ivory.

Left to survive a loving husband, father and brother are his wife, formerly Miss Emma Graham of Cavan, one son, Ross, one sister, Mrs. George Henderson, of Omemee, and three brothers, Wesley of Merlin, Henry of Toronto, and Fred of Victoria Road, to all of whom the sincere sympathy of the community is extended.

Many beautiful floral tributes were placed on and around the casket, thus showing a glowing tribute of the love and esteem in which the deceased was held.

Among those who attended the funeral from a distance were Mr. Wesley Widdis of Merlin, Mr. Henry Widdis of Toronto, Mr. Fred Widdis and daughter, Miss Pearl Widdis of Victoria Road, Mr. and Mrs. Forman of Victoria Road, Mr. and Mrs. Powell of Millbrook, Mrs. Frederick, Mrs. Charles Lindsay and Mr. Milton Fee, of Lindsay.

Havelock

HAVELOCK, Jan. 19.—Mrs. Ross Covert entertained at bridge on Thursday afternoon from three to six o'clock when six tables were played. The first prize was won by Mrs. A. Russell, and the second prize by Mrs. P. Pincombe with consolation awards to Mrs. H. Bush and Mrs. H. F. McNichol.

Mr. and Mrs. Fred Masters attended the funeral of the former's uncle, Mr. John Masters in Midland, on Wednesday.

Rev. and Mrs. Ben Oliel, of Collingwood, were the recent guests of Dr. and Mrs. J. Holdcroft.

Trent River

TRENT RIVER, Jan. 19.—Miss K. Thompson is confined to bed through illness. Her condition is critical.

Three members of West Seymour Women's Institute visited the public school one day recently and presented the school with a pencil sharpener and six games.

The annual congregational meeting is to be held on Friday night at the United Church. The meeting of the Efficiency League the previous night has been withdrawn for this week.

At the regular meeting of the Ladies' Aid it was arranged for this society to entertain the members of the Efficiency League on Thursday, January 26th.

Naptha Soap at its Best!

Do not confuse Pearl Soap with ordinary naptha soaps . . . there's such a difference! You will like it the very first time you use it. Pearl improved Naptha Soap was made to convince you that a scientific blend of naptha and a white free lathering soap can do wonders in dissolving dirt and especially in making clothes snowy white and fragrantly clean. Your grocer has this splendid Soap — or can get it for you. —

it's white

THE SYMBOL OF CLEANLINESS

PUGSLEY DINGMAN & CO. Limited TORONTO - ONT.

Wrappers may be exchanged for valuable premiums. Write for catalogue.

Save the Wrappers

730

30

Comics in Colors

This Week and Every Week in

The Buffalo Sunday TIMES

Re-Organization Sale of FOOTWEAR

Great Reductions on Women's and Children's Shoes

HIGH QUALITY SHOES

For ladies that require a better Shoe. Patent, Satin, Brown Kid and Calf Straps, Pumps and Oxford Ties. Such well-known makers as "Smardon," "Blachford's" and "Myles" manufacturers of very fine footwear. All with turn soles and welt soles. Smart and dressy for present wear. Good sizes.

RE-ORGANIZATION SHOE SALE PRICE—SECOND FLOOR

$7.95 per Pair

WOMEN'S OVERSHOES

Women's sizes in this warm and comfortable Overshoe in 4-buckle, 2-buckle and 3-dome styles. All good quality and guaranteed firsts.

4-Buckle, per pair..... **$2.39**

2-Buckle and 3-Dome, pair, **$2.69**

RUBBER BOOTS

Fine quality Rubber Boots in the popular knee length.

Women's sizes, black only. Special, pair..... **$3.59**

Misses' sizes, black with red rubber tops. Special, **$3.19**

Children's sizes, black with red rubber tops. Special, pair..... **$2.69**

JERSEY ZIPPERS

Ladies' Black Wool Jersey Zippers in the regular and popular high cut.

RE-ORGANIZATION SHOE SALE PRICE SPECIAL

$4.65 per Pair

OVERSHOES

For misses and children, 4-Buckle Overshoes of splendid quality black cashmerette. Warm and comfortable. Two groups, two prices.

SIZES 11 TO 2—RE-ORGANIZATION SHOE SALE PRICE

$2.39 per Pair

SIZES TO 10½—RE-ORGANIZATION SHOE SALE PRICE

$1.95 per Pair

CHILDREN'S BUNNY SLIPPERS

Wool Slippers for the little tots and children. Put up in fancy boxes. Colors are grey, rose, blue and beige. Sizes up to 10.

RE-ORGANIZATION SHOE SALE SPECIAL

79c a Pair

LADIES' KID SLIPPERS

Brown Kid Pullman Slippers, neatly folded and packed in Pouch of brown kid. Very smart and comfortable; also warm for travelling.

RE-ORGANIZATION SHOE SALE PRICE SPECIAL

$1.95 per Pair

CHILDREN'S HOUSE SLIPPERS

Great clearance of House Slippers for boys and girls. Fancy leathers, velvets, patents and satins. Entire stock of Slippers for children.

RE-ORGANIZATION SHOE SALE

79c a Pair

STORE HOURS - 9 A.M. - 5.30 P.M.

Canadian Department Stores Limited

SUCCESSORS TO THE CRESSMAN CO., LTD.

WOMEN'S INSTITUTE MEET AT LAKEFIELD

Excellent Papers Given on Ventilation and Good Health.

LAKEFIELD, Jan. 19.—The monthly meeting of the Woman's Institute was held in the Council Chamber on Wednesday afternoon, January 11, with the president, Mrs. J. H. Payne, in the chair, and a large attendance present.

Excellent papers were given by Mrs. Amberson Davis on ventilation, and by Miss M. Adams on good health. Miss Edna Blewett gave an interesting talk on the care of old people. All three ladies had given serious thought to their subjects and the result in each case was interesting and illuminating.

The members of the Junior Institute were guests of the Women's Institute for tea.

Legion Elect Officers.

The Lakefield Branch No. 77 of the Canadian Legion elected their officers for 1928 at a meeting held in the Veterans' room on Wednesday evening last.

These officers were elected President, Dr. M. P. Kennedy; 1st Vice-President, W. S. Remnant; 2nd Vice-President, C. R. Armstrong; Secretary-Treasurer, K. A. Mackenzie.

Chancel Guild Officers.

At the regular meeting of the Chancel Guild of St. John's Church held in the Parish hall on Thursday afternoon, these officers were elected for 1928 President, Mrs. O. A. Langley; 1st Vice-President, Mrs. L. H. Grahame; 2nd Vice-President, Mrs. K. A. Mackenzie; Treasurer, Mrs. J. W. Todd; Secretary, Miss Blanche Graham.

Entertained at Bridge.

Mrs. H. G. FitzGerald entertained at bridge on Friday afternoon; four tables were played, and prizes were won by Mrs. L. H. Grahame, Mrs. Fletcher, and Mrs. Stuart. A delightful afternoon was spent.

A.Y.P.A. Euchre Party.

Twelve tables of euchre were played at the A.Y.P.A. card party on Thursday evening last, the first prizes were won by Miss Dell Watson and Mr. Lawrence Charlton and the consolation prizes by Miss Mary Riel and Mr. L. Riel.

Card Parties Resumed.

The series of card parties under the auspices of the ladies of St. Paul's Church was resumed on Friday evening last with satisfactory results. Twelve tables were played, first prizes were won by Mrs. Lake and Mr. George E. Pearson.

Addresses Girls' Auxiliary.

Miss Northcott addressed the members of the Girls' Auxiliary of St. John's Church at their regular fortnightly meeting held on Monday evening in the rectory.

District Churches

GILMOUR MEMORIAL CHURCH

Rev. W. S. Edgar, of Gilmour Memorial church preached from the text, Matt. 6-5—"Thou shalt not be as the hypocrites are," on Sunday morning.

Mr. Edgar said, "We all know to whom our Lord was referring in his use of the word hypocrite in our text, and yet so strange is the power of infatuation that those Pharisees who are here designated hypocrites, considered themselves the only religious people in all the land.

"Those people were self-deceived, they had blinded their own eyes with a bitter unreasoning hatred, they had clouded their judgment with a dark and fatal prejudice, with the result that they mistook evil for good and darkness for light. Their religion instead of being a thing of the heart, became a thing of mere outward observance, and instead of seeking the glory of God, they sought their own glory, paraded their own virtue. They loved to pray, standing at the street corners, that they might be seen of men and thereby win a reputation for holiness of character, which character they did not possess. One translater has this, 'Ye shall not be as actors are or as those who play a part.' A hypocrite is simply an actor, one who pretends to be what he is not. So the Pharisee acted the part of a saint without having a shred of genuine saintliness. So our Lord said to His disciples, 'Except your righteousness shall exceed the righteousness of the scribes and Pharisees, ye shall in no wise enter the kingdom of heaven.'

"The leading feature of the righteousness of the Pharisee which our Lord here condemns is that it lacked genuineness, it was unreal, put on, a mere pretense, and if our Lord hated anything it was this sham religion. Hence the reason why His words to these people were so bitter and stern. His attitude to the poor, penitent sinner was infinitely tender and gentle, and His words to all such were loving and kind and hopeful, but toward the religious formalists, the hypocritical Pharisees, His attitude was that of relentless opposition, and His words full of righteous indignation, scorn and scathing rebuke. Our Lord came into the world to plead for reality—reality in character and He was specially incensed against these religious formalists who were so signally lacking in truth. Hypocrisy in any walk of life is hateful to the right-thinking man, but in the realm of religion it is doubly so, and of all the hypocrites the religious hypocrite easily tops the list. Jesus was very anxious that His disciples and followers should be free from this spirit, and He warns them again and again, against it. 'Beware of the leaven of the Pharisees which is hypocrisy.' 'Ye shall not be as the hypocrites are.' Jesus was very anxious that they should be genuinely righteous.

"I want this morning to bring before you some of the characteristics of true righteousness. True righteousness is not a matter of rites and ceremonies, but of the hallowing of secular life. The Pharisee was so largely occupied with questions of religious ceremonies and sacred festivals that he forgot the obligation of high living in practical everyday life. Christ protested against this purely ecclesiastical piety. True righteousness cannot be confined within the church, it must radiate throughout the home, the farm, the street, and the market place.

"If we wish to be sure of the quality of our goodness, let us test it on the secular side of life, rather than on its church or ecclesiastical side. That is to say that your conduct in the home, or on the farm is a surer test of your righteousness and your Christianity than your conduct in the church.

"The religious profession that cannot stand the test of the home and the workman's bench is spurious and unreal, however well it may look in the church. The piety that does not reveal itself in common things, and that does not bring a richness and a sweetness into the ordinary walks of life, is in the estimation of the Master, a fraud—a counterfeit. 'Ye shall not be as the hypocrites are.'

"Then again, true righteousness is not outward and mechanical, but inward and spiritual. A great writer has declared that there are times when society is all surface, having no depth of thought, strength of conviction, or readiness of action. This was largely true of the religious society of our Lord's time; it was shallow and formal. Our Lord said, 'The kingdom of God is within you,' and He was deeply distressed by their outward mechanical worship, their professions which had no heart, their pretentions, prayers, alms and fasts, that were simply routine. They were done out of custom, rather than out of love to God.

"Again, true righteousness is divine. The righteousness of the Pharisee was self-fabricated and worked out with strict regard to human appreciation and reward. God was not in all their thoughts. Their worship of God and all their religious exercises were done in order 'that they may have glory of, men' and in order that they may be seen by men.

"These then, are three characteristics of true righteousness. It is not a matter of rites and ceremonies, but of the hallowing of secular life. It is not outward and mechanical, but inward and spiritual. True righteousness is divine. Let us test our character by these things and find out whether our righteousness is genuine and true or merely formal and unreal. I am sure we all want to be real followers of Christ, and to live our lives under His shadow, to be in possession of real love to Him, to be filled with His truth, and controlled and dominated by His spirit so that at last He may acknowledge us as His, and grant us an abundant entrance into His everlasting habitation."

MARMORA UNITED CHURCH

MARMORA, Jan. 19.—Before a good congregation at the United church on Sunday evening, the pastor, Rev. C. J. Beckley, preached a very fine sermon on "Jesus, the ideal in soundmindedness or self-possession." He showed how that the Greeks taught the avoidance of extremes in all things, but the striving after the golden mean."

The golden mean is to work sufficiently to provide for one's needs and to accomplish some worth-while object. As all work and no play is to be avoided, so is a surfeit of recreation that unfits a man for the real business of life. The function of recreation is to give zest and flavour to life and not "the morning after the night before" feeling. So in all things. To eat or sleep too much or too little is the sure sign of an unbalanced life. In the life of the Master of all good living is seen displayed the quality of sound-mindedness or self-possession.

STIRLING PERSONALS

STIRLING, Jan. 19.—Miss Dorothy Kennedy, of Toronto, is visiting her aunt, Mrs. George Bailey.

Miss Freda Thompson has returned to Toronto, after spending a few days with her parents.

Rev. A. N. Reid, and his mother, accompanied by Mr. and Mrs. M. W. Sine, spent last Thursday afternoon at the home of Mr. and Mrs. W. T. Sine, 5th Concession, Kawdon.

Miss Hume attended the funeral of her sister-in-law, the late Mrs. Wm. Hume, in Campbellford, last Friday.

LEADS REBELLION.

Gen. Augustino C. Sandino, leader of the rebel forces in Nicaragua, where United States marines have been killed in recent battle engagements.

SALT RHEUM All Over Her Hands and Between Fingers

Mrs. Walter Misner, Midville Branch, N.S., writes:—"I had salt rheum all over my hands, and especially between my fingers. It was impossible for me to put them in water, or do my house work.

"After trying medicines and salves, which did me no good, I heard of BURDOCK BLOOD BITTERS being so wonderful, and after taking two bottles I am entirely relieved of my trouble."

Manufactured only by The T. Milburn Co., Limited, Toronto, Ont.

A Box of Pure Enjoyment

Everybody enjoys Christie's Soda Wafers because of their uniform crispness and fine flavor.

In the store or on the 'phone, always ask for

Christie's Biscuits

The Standard of Quality Since 1853

REBEKAHS HOLD EUCHRE PARTY

Enjoyable Evening Spent By Millbrook People in I.O.O.F. Hall.

MILLBROOK NEWS

MILLBROOK, Jan. 19.—The Golden Sheaf Rebekah Lodge No. 176, held an enjoyable progressive euchre in the I.O.O.F. Hall on Friday evening, eighteen tables being in use for play.

Owing to the shortness of time for preparation, and the unfavorable state of roads and weather, the attendance was smaller than usual, but the reputation of the Rebekahs as popular hostesses was not in any way lessened when Friday night's 'party' reached its conclusion.

The first prizes went to Mrs. Walter Henry and Mr. G. W. Sayles, and the consolations to Mrs. Russell Smith and Mr. Howard Fair.

Music, dancing for those who wished, and further play at the card tables finished out the evening happily after the supper hour, and shortly after midnight the gathering dispersed.

It is probable that another of these popular forms of entertainment will be sponsored by the Rebekah Lodge within the next few weeks.

Sister Mabel Fallis P.N.G. is convener of the social committee.

C.G.I.T. Group Meets.

The Wide Awakes group of Canadian Girls in Training held its annual meeting at the leader's home on Saturday evening, with a large number of members in attendance.

The retiring president, Hazel McMahon, was in the chair. The secretary, Wilma Fallis, reported a year of progress during which 26 regular meetings were held, with a total attendance of 320, and an average of 13. Seven meetings specially for business, and a number of practice gatherings in connection with public entertainments, were also held.

The year's activities included work meetings, a picnic at Cobourg, a sleighing-party, social gatherings at members' homes, hikes and out of doors teas, a special Hallowe'en program, etc., with contributions of money to send a mother to the Fresh Air camp in the summer, to the Star Santa Claus fund, and to the local church funds.

In the devotional period of the weekly meetings, Bible study has been strongly emphasized, and the topics have been arranged for the building up of Christian character in the individual lives.

The election of officers resulted as follows

President—Elsie Spence.
Vice-President—Flossie McMahon.
Secretary—Wilma Fallis.
Treasurer—Margaret McCarthy.
Herald—Dorothy McDowell.
Pianist—Annie McMahon.

The leader's talk, in the devotional period, was "The Challenge and Transforming Power of the Upward Look," and the verse chosen as the year's motto was Psalm 5 3, "My voice shalt thou hear in the morning, O Lord; in the morning will I direct my prayer unto thee, and will look up."

The usual social hour was enjoyed at the close.

Marmora

MARMORA, Jan. 19.—The recently organized Choral Society will hold its first practice in the Town Hall on Monday evening. Mr. Ross Hunter is the leader and with thirty or more in the class, success is anticipated for this as proven out in the other ventures in which he has taken a part.

A delightful dance was held in the Town Hall on Friday evening by the young people of the Sacred Heart church. The big line-up of cars outside the Hall signified the presence within of a large number of patrons and patronesses. The Bon Ton orchestra of Belleville furnished splendid music for the occasion.

Mr. George Blake has been on the sick list for the past few days.

The infant son of Mr. and Mrs. Harry Foster is stricken with pneumonia.

The largest picture ever painted by the old masters is the "Paradise" of Tintoretto, which hangs in the palace of the Doges at Venice.

PERSONAL SERVICE at the DOMINION STORES LIMITED

The First Anniversary of "TASTY" Bread

It is just a year ago since we first offered "TASTY" Bread to the public. The sales have increased by leaps and bounds and today we are selling over 200,000 loaves each week. As an evidence of our appreciation of the public's response, we are making this Special Anniversary offer. Buy "TASTY" Bread and satisfy the family. Made from a tested recipe which gives it a flavor all its own. Also it is wrapped to preserve its freshness.

Full Weight Loaf **8c**

Smyrna Natural **Cooking Figs** 2 lbs. 19c

Ready Cut **Macaroni** 3 lbs. 25c

Fry's Breakfast **Cocoa** ½-lb. tin **25c**

Finest Australian **Valencia Raisins** 2 lbs. 25c

Bovril "Puts Beef into You" 1-oz. 21c 2-oz. 37c

Globe Brand **Pears** in light syrup **14c** tin

Canada or Durham **Corn Starch** **10c** pkt.

Christie's **Cheese Chips** **18c** pkg.

WHILE THEY LAST

CANDIES Red and White Buttons Spools and Cut Rock Satin Mixed 2 lbs. 29c

Malaga Cluster **RAISINS** 1-lb. pkg. 29c

Smyrna Table **Figs** ½-lb. pkg. 3 for 25c

Canned Goods Sale

Domino Brand Fancy Quality **Peas and Corn** 2 tins 31c regular 18c tin

Bayside Brand **Peas, Corn Tomatoes** 2 tins 25c

Good Quality Tomatoes Large tin 2 for 23c

Peas No. 2 tin 2 for 19c

Jam Sale

Raspberry or Black Currant Jam or Crabapple Jelly 40-oz. Jar **39c**

40-oz. Jar **Strawberry Jam** 49c

Crabapple Jelly 16-oz. Jar 19c

Pot Barley 6c lb.
Fine Sago 10c lb.
Posts Bran pkt. 12c
Minute Tapioca 2 pkts. 25c
Wheatlets 4 lbs. 25c
Grape Nuts 17c pkt.
Roman Meal 30c
Satchel Brand Peas 2 pkts. 25c

Quick **Quaker Oats** Large Package **28c**

Aylmer Brand **Peaches** No. 2 tin **25c**

40-oz. Jar Pure Orange **Marmalade** 32c

Thompson Seedless **Raisins** 2 lbs. 27c

Karavan Stoneless **Dates** 19c pkg.

Delmonte Seedless **Raisins** 15-oz. pkg. 15c

Finest Santa Clara **Prunes**
Medium Size 10c lb.
Large Size 2 lbs. 25c

Sunmaid Puffed Seeded **Raisins** 15-oz. pkt. 18c

213-D

GENERAL MOTORS RE-OPENING PLANT

Walkerville Factory, Closed for Four Years, Will Again Be in Use.

WINDSOR, Ont., Jan. 19.—Industrial development in the Border Cities is expected to receive immediate impetus as the result of the announcement made today that the large Walkerville plant of General Motors of Canada, Limited, which has been idle for four years will be re-opened at once.

Slightly more than half the plant is to be put into operation as soon as new machinery is installed, the major portion of the space to be used by the Truck and Coach Division of General Motors Products of Canada, Limited, who will manufacture there a complete line of General Motors trucks, bus bodies and cabs. Other space will be devoted to offices and to the manufacture of front axles for Pontiac and Chevrolet cars.

H. A. Brown, vice-president and general manager of General Motors of Canada, Limited, authorized the announcement by long distance telephone from Oshawa. He stated that W. E. Davis, assistant general manager in charge of operations, would arrive in Windsor on Monday to supervise the installation of new machinery and equipment, with the intention of having the plant in production by February 1.

"Mr. R. S. McLaughlin, President of General Motors of Canada and myself have been anxious for a long time to get this plant open and provide increased employment for men in its vicinity. The entire manufacturing of General Motors Trucks is to be removed from Oshawa to Walkerville," said Mr. Brown, "which will provide more room here for the expansion of other divisions." The move was also being taken, he declared, owing to the rapid increase in sales of General Motors Trucks in Canada and the very large amount of space necessary for the manufacture of trucks.

The manufacture of truck and bus bodies, which has not been undertaken at Oshawa, will be carried on in the newly opened plant to the designs and specifications of Canadian engineers. It was learned, however, that H. H. Henchel, General Sales Manager of the Truck and Coach Division, with the sales and development staffs, will remain at Oshawa, in closer touch with General Motors officials.

Mr. Henchel's department has been making a study of the transportation problems of various types of truck users with a view to recommending to them the kind of transportations for their particular needs. The result is that General Motors trucks will be practically custom-built for each particular user.

Cavan

CAVAN, Jan. 19.—Mr. Oscar McGill, who is spending the winter in Peterborough, spent a few days at his home here this week.

William Swain, of Chicago, is visiting his brother and other friends here.

Mrs. J. C. Swain visited her daughter, Mrs. Harold Bigelow, of Grass Hill last week. Mr. Swain motored there on Sunday, Mrs. Swain returning home with him.

Mr. and Mrs. Cooper, of Toronto who have been the guests of Mr. and Mrs. Mellville Car have returned home

Miss Muriel Howson has returned to Toronto.

Mr. and Mrs. Gordon Hill and son, Jack, of Peterborough, were guests of Mrs. Hill's parents, Mr. and Mrs. J. C Swain this week.

M. Barker has taken a position in Oshawa.

The dam at Cavanville chop mill was not washed away, as at first reported, and is in full operation.

Miss Ellen Kincade, of Bethany, spent the weekend with her parents, here.

Mrs. William Tinney is visiting friends in Toronto and Hamilton.

Mr. and Mrs. Albert Tinney were visitors to Toronto last week returning home on Saturday night.

Miss Mary Carley, of Toronto, is visiting Miss Cora Braithwaite.

Messrs. J. Braithwaite, G. Cobley, Norman Braithwaite and Kenneth Braithwaite were visitors to Toronto last week.

The Misses Winona and Audrey Cathcart were weekend visitors to Peterborough.

Every Cold is Serious

Any cold is serious enough when its dreadful possibilities are considered, but when there is soreness or tightness in the chest and a dry hard cough you can look for bronchitis, which is often confused with an ordinary cold.

It is usually known by aching limbs and body pains, chilly feelings, weariness and weakness, pain in the chest and a tight, tearing cough. Fever, dry skin, thirst, coated tongue and constipation are other symptoms.

Dr. Chase's Syrup of Linseed and Turpentine seems almost like a specific for bronchitis because it is so successful in loosening up the cough, aiding expectoration and preventing the inflammation from reaching the lungs.

DR. CHASE'S Syrup of Linseed and Turpentine

WOMEN'S PAGE

PERSONALS

Mrs. Henry Fullerton of Cobourg and Mrs. R. Franklin Forrest of Port Hope were guests Wednesday afternoon at the luncheon for members of the Canadian Golf Union, held at the King Edward Hotel.

• • •

Miss Jean Kelly and Miss Gwen Kelly were hostesses at a delightful bridge party, given on Tuesday evening at their home at 352 McDonnel Street. The prize was won by Miss Edith Cottrell. Among those present were Mrs. R. Anderson, Mrs. W. Jackson and the Misses Geraldine Glover, Janet Stapleton, Helen Lamb, Margaret Widdess, Margaret Eastwood, M. Wilson, Maida Conner, V. McKeown, Laura Hawley, Isabel Connolly, Edith Cottrell, M. Cameron, L. Green, Agnes Logan, M. Pulkinghorn, M. Read, Thompson, Clark and the Misses Burns.

• • •

Mrs. Lt. Commissioner Maxwell of Toronto was the guest of Mr. and Mrs. R. C. Braund during her visit to the Salvation Army Temple on Wednesday.

• • •

The many friends of Miss Rose Kable will regret to learn that she is ill in St. Joseph's Hospital.

• • •

Mr. Fred Hodgson, of the reporting staff of the Toronto Star, paid a flying visit to the city last evening, en route to Campbellford.

• • •

Mrs. R. D. Woods of Toronto is the guest of her parents, Mr. and Mrs. John Rae, Elias Avenue.

• • •

Miss Ethel Kennedy of the staff of the Bell Telephone Company, is celebrating a birthday anniversary today.

• • •

Mr. and Mrs. R. T. E. Hicks-Lyne have returned from their honeymoon trip to Atlantic City and are domiciled in Mrs. Perks' home on Gilmour Street.

• • •

Mrs. C. H. Crowe, Elias Avenue, entertained at seven tables of bridge on Tuesday evening in honor of her sister, Mrs. Weller of MacTier, Ontario, who is visiting her. Prizes were won by Miss M. English, Mrs. J. J. Doris and Mrs. Hart of Saskatchewan.

• • •

Mrs. Brigadier Bloss of Toronto was the guest of Mr. and Mrs. J. T. Braund yesterday, and took part last evening in the special women's service held at the Salvation Army Temple.

• • •

Mr. Ken McDonald of 261 Charlotte Street, leaves to-day for Capreol, Northern Ontario, to take a position with the Canadian Bank of Commerce.

• • •

Friends of Mr. Gerald McClelland, who has been confined to his home with a fractured arm, will be glad to see him out again.

• • •

Miss Mona Morrison of the Bell Telephone Company's staff, is celebrating a birthday to-day.

• • •

Mrs. G. S. Parlour entertained at bridge on Tuesday evening.

• • •

Friends of Mr. Ted Crowe will be pleased to hear that he is progressing satisfactorily after his recent operation for appendicitis, and expects shortly to resume his duties at the Capitol Theatre.

• • •

Mrs. C. O'Connor and Miss Isabelle O'Connor of Windsor, formerly of Peterborough, are spending the winter in Miami, Florida.

• • •

Mr. Harry Pebbe, who has been visiting his parents on Bennett Street, is renewing old acquaintances in Central Smith, after an absence of several years in Calgary, where he is a successful stock raiser.

• • •

Mrs. D. M. Sutherland of Kitchener is the guest of Mrs. D. J. Eldred, London Street.

• • •

Mr. and Mrs. F. Pratt, 33 McGill Street, were hosts to a number of their friends on Monday, at a social gathering which celebrated the twentieth anniversary of their wedding. The evening was spent in playing cards and in the enjoyment of dainty refreshments, after which Mr. and Mrs. Pratt were presented by their friends with a handsome blue china tea set. Mr. Pratt, in a few appropriate words, acknowledged the gift for himself and Mrs. Pratt. Prizes for cards were won by Mrs. Scott and Mrs. Hutchinson, Mr. J. Brownlee and Mr. W. James.

DRESS
By MARY MARSHALL

To wear at the dog show or other sporting events these dog's head canes are considered very smart. The sticks are of hazel wood with horn ferrules and each dog's head is carved by an expert and hand colored to the life.

No one could say that the carrying of canes amounts to a fad, because so very few women ever do carry them, but that very fact adds to the distinction of the woman who does carry one for some special occasion.

The other day I saw one that had been made to order for a woman well known for her amateur interest in dogs. It was made of beautifully marked hazel wood with a head carved in the wood in the likeness of her favorite breed of dog, and the carved likeness had been carefully painted so that the effect was most lifelike. This dog fancier wanted this cane to complete her costume at the next dog show. The idea was not entirely original with her. Other women have carried similar canes at the races or other sporting events—bearing the carved heads of their favorite breed of dog.

Fashion gives our hands ample employment nowadays. The only difficulty apparently is to decide just which of the two possible accessories we shall carry. For evening wear large chiffon handkerchiefs are carried in the hand. But you may prefer to use the hand to carry a fan—one of the new fans that have a fringe of long ostrich flues at the edge. One hand must, of course, be left free for the indispensable evening bag or vanity case.

And speaking of hands—have you noticed how much more attention photographers and portrait painters give to this detail nowadays than they used to? I saw the other day a collection of pictures taken recently at one of the smart photographers, and in every one as much care had been taken to portray the hands as the face.

And this is by no means easy, for many women who are quite able to assume a natural enough facial expression when "sitting for their picture" really don't know the trick of holding their hands in positions that are at once quite natural and attractive. Perhaps this is because under ordinary circumstances their hands are usually occupied, holding a bag or umbrela or cigarette or holding together the opening of a wrap-around coat.

PAYNE'S Drug and Toilets

PAYNES

Big Solid FRENCH IVORY SALE

Before taking stock we propose clearing out our entire stock of IVORY.

Prices Slashed on Every Article!

Now is your time to complete that set. (See our Window).

REXALL DRUG STORE—Opp. Turnbull's.
Phone 146 - Open Nights

SAINT and SINNER
By ANNE AUSTIN

Faith Lane Hathaway had never plumbed such depths of self-loathing in all her too-introspective life as she reached that Tuesday morning, the third day of her sudden illness.

The thing that plunged her to the very bottom of the pit of despair was the realization that both Cherry and Bob had credited her with only the loftiest sentiments. To them she was blameless, a person of such unquestionable nobility that it had never occurred to them to put the true interpretation upon her flight and supposed loss of memory. They had been bewildered, frantic with terror for her, but they had never for a moment explained or sought to explain her strange behaviour on the grounds of her jealousy for Cherry. And although she had fled from her family in the company of George Pruitt, a former suitor, a man who still loved her, as they very well knew, neither Bob nor Cherry had for a moment considered the possibility that her flight with George and the taking of an assumed name indicated an intrigue between the two.

No. They could think no evil of her, for they both trusted her implicity. Alone, except for the nurse, Miss Sutton, Faith turned her face to the wall and wept silently, drearily. Not yet could she take comfort from the very fact of their loyalty and their implicit faith. Her conviction of unworthiness was so profound that again she wanted to die. Who was she to be the wife of a man like Bob Hathaway? Ever since the first week of her marriage she had poisoned her happiness by suspicion and doubt. It was she, not he who had stipulated that Cherry should make her home with them. Had she hoped, in the depths of evil which lie dormant even in the best of us, that Bob would be rude to Cherry, that he would ignore her beauty and vivacity and show only his distaste for the girl he had once been in love with?

"I'm not fit to live." Faith cried in her heart despairingly. "I've been called good—the 'family saint,' they've always called me—and I'm not worthy to polish his shoes. When I'm thinking the worst of him, he's doing his best to insure Cherry's happiness—and ours, by urging her to accept and glory in her love for Nils. When I run away from him, mortally sick with horror of him, he explains my insanity by saying—and believing—that it is caused by my overpowering love for Hope, whom Cherry would take from me by marrying Nils. No, I'm not fit to live."

Her ceaseless weeping and her profound despair whipped up the fever which had been almost conquered, and for a few merciful hours she was again too ill for coherent thought. The doctor, puzzled, and alarmed, excluded visitors for the rest of the day. For the girl who hated herself there was a sort of bitter pleasure in being denied a sight of the man and the sister she had wronged. And she had not yet the heart to plan a way out of the "amnesia" deception which she had practised upon the doctor and upon her family.

(To be continued.)

(Copyright, 1928, NEA Service, Inc.)

Gray GOES YOU

—don't have to use crude dyes and you needn't endure gray hair. Kolor-Bak is a clean, colorless liquid which gradually brings hair to the color it should be, whether blonde, auburn, brown, or black. Your hair doesn't even lose its lustre—and the scalp actually benefits. Sold on a money-back guarantee by druggists and department stores.

KOLORBAK

LEAGUE HOLDS SUNDAY SERVICE

Missionary Department Takes Charge of Sabbath Services at Zion.

MEMBERS WIN HONORS

PETHERICK'S CORNERS, Jan. 19.—Owing to the absence of the pastor, Rev. C. Daniel, the service at Zion on Sunday was in charge of the missionary department of the League under the leadership of Mr. Earl Fairman. The service was in the evening at 7 30 and a fair number of League members braved the sub-zero weather to hear one of the best League programs presented for some time. The president, Mr. Fred Barnum, led the opening song service, with Mr. William Petherick and Mr. Amos Barnum assisting in the devotional period. Mr. Fairman was fortunate in being able to secure the services of Mr. Bond of Hastings to give the main address of the evening. Mr. Bond's missionary sermon-talk was much appreciated. Vocal numbers by both Mr. Bond and Miss Bond were greatly enjoyed. Mr. Fairman gave a short talk on the regular missionary topic.

Attend Lecture.

A number of local people attended the lecture by Mr. Ralph Gordon of Toronto at Rylstone Church on Friday evening. Mr. Gordon's subject, "My Neighbor's Face and How to Read It," proved instructive as well as interesting and quite amusing. Mr. Gordon has been heard previously in his more usual role as a superb comic entertainer, and is always sure of an audience.

Miss Gladys Simpson and Miss Jennie Fry, local League members who attended the Cobourg Winter School during the past week, have returned home after a very enjoyable and profitable course. Both secured certificates of merit, which bring further honors to the Zion League, which has for some time been known as the premier League of the Quinte Conference in regard to the quality, as well as quantity of leaders promoted in the Young People's Department.

The Rev. Chas. D. Daniel, pastor of the local church, was the president of the Cobourg Winter School, and so provides another noteworthy link between the Zion congregation and the great work of the young people's movement.

HOROSCOPE
The Stars Incline, But Do Not Compel

(Copyright, 1928, McClure Syndicate.)

FOR FRIDAY, JANUARY 20, 1928

Astrologers read this as a threatening day in which many malefic aspects are operating.

It is a rule under which to avoid politics and legal matters for there is a menacing sign governing whatever requires logic or real diplomacy.

For those who seek employment there is a faint hope of success, but they should be careful not to accept small wages, astrologers declare.

Business matters may be easily disturbed under this direction of the stars and it is well to postpone all new ventures.

Lawyers should be wary in personal contacts today, for they will be unjustly criticised in all probability.

Uranus is in an aspect that bodes ill for well-balanced decisions and it is wise to defer definite moves in important matters.

This is read as an unlucky day for aviation, not only for those who sail the skies, but for proper development in new enterprises.

There may be a contentious spirit manifested in business as well as domestic relations and for this reason important discussions should be postponed.

One sign of a return of interest in the army and navy will be a public trend toward special honors for officers who have served with honor.

Novel features will encourage attendance to the theatres as winter advances and a play of remarkable character will meet with success.

Persons whose birthdate it is have the augury of a prosperous year in which new enterprises bring success. Women are well directed.

Children born on this day probably will have marked constructive talent. Architects and builders are born under this sign.

SUMMER CLOSING

Begin early to plan closing your house for the summer. List everything that is to be done, strike off as finished, and calculate food supplies so that no food of any kind is left to attract vermin.

She looks 20 years younger.

Read this Letter

"I have taken Kruschen Salts for 7 years, and enclose my photo at 50, to ask your opinion of my record. I have been married 30 years, have 3 sons, 29, 25, 19, also two grandsons, 6 and 20 months. I put down my youthful appearance to Kruschen Salts taken each morning. I should never think of missing them.

"I am 5 feet 5 inches in height, weight 119 pounds. I can assure you my husband is very proud of me."

Mrs. A. R. Lincoln.

Original letter on file for inspection.

Kruschen Salts

Good Health for a Half-a-Cent a Day.

From every Drug Store at 75c. the bottle.

Manufactured by E. GRIFFITHS HUGHES, Ltd., Manchester, England (Estab. 1760)
Sole Importers: McGillivray Bros., Ltd., Toronto, Ont. 999

Lyrics of Life - By Douglas Malloch

ONE LITTLE FACE.

One little light at the window,
One little face at the door,
And men may come home to a glittering dome,
But never to anything more.
One little hour in the ev'ning,
An hour for a romp and a play—
Oh, that is the thing, what the money we bring,
That pays us for all of the day.

One little face that is smiling,
One little heart that is true,
And summers may go, or the winters may blow,
But what do you care if they do?
One little heart will be happy,
And one little face you can see,
And one world is bright that you come to to-night,
Whatever the other may be.

One little face I remember;
And, Fate, if you handle me ill,
It's easy to choose what to keep, what to lose—
So take all my gold, if you will.
But leave me the light in the window,
And leave me the face at the door;
For men may come home to a glittering dome,
But never to anything more.

(Copyright, 1928, Douglas Malloch.)

SPOTLESS WINDOWS

Windows should be dusted daily just like furniture and washed often to allow the beneficial sun's rays to penetrate properly.

Now Enjoys Eating, Thanks His Wife

"For years I suffered with stomach trouble. Then, my wife got me to take Adlerika. Today I feel fine and eat what I like."—Wm. Opp.

Adlerika relieves stomach gas and sourness in TEN minutes. Acting on BOTH upper and lower bowel, it removes old waste matter you never thought was in your system. Let Adlerika give your stomach and bowels a REAL cleansing and see how much better you will feel. It will surprise you. McDermid Drug Stores, E. L. Payne, Druggist.

Hints on Etiquette

1. When giving a ballat a hotel, what arrangements does the hostess make in advance?

2. What extra servants are needed?

3. How does the hostess make sure no objectionable outsider "crashes the gate" and gets into the ball?

The Answers.

1. She plans everything with the hotel manager—room, music, food.

2. A maid to assist in the ladies' dressing room, a plain clothes man or two.

3. She issues entrance cards with invitations and has two men at the door to check guests from her guest list.

WOMEN MAY SEEK CAREERS

Springville Literary Society Debaters Reach Decision in Problem.

REGULAR MEETING

SPRINGVILLE, Jan. 19. — The Springville-Fairmount Literary Society met on Friday evening with a record attendance, there being about eighty persons present. The basement of Springville United church formed a pleasant setting for a very interesting program contributed by several of the young people. The meeting was opened with the President, Miss C. McConnachie in the chair. After the customary opening exercises were completed, Miss Jean Fairbairn delighted the audience with a reading.

This being the debating evening of the Society, the major part of the program was devoted to the debate, "Resolved, that women are justified in seeking a career." The debaters, Miss HelenWhittington and Miss Sybil Robertson, for the affirmative, and Mr. C. Seymore and Mr. Bruce Herron for the negative, ably defended their cause. Many good and interesting points were brought forward and proved by both sides. There was a humorous as well as a serious side to the question at stake which added life to the debate.

While the judges, Mrs. B. Preston, Mr. A. E. Sanderson and Mr. S. S. Staples were coming to their decision, Mr. B. Preston rendered two vocal selections, "I've Done My Work," and "Smilin' Through."

Mr. S. S. Staples announced the decision of the judges in favor of the affirmative, who won by a small majority of points.

Community singing was another enjoyable feature of the program and was indulged in for a short period of time.

After the Benediction had been pronounced by the Rev. Mr. McConnachie, a social hour was spent in friendly chat and games.

COLOR NOTE

If your kitchen is a dead white, paint the back of your shelves some gay color, such as butter yellow, and put up chintz or gingham curtains the same tone. Dead white tires when not relieved by color.

HELPFUL BRAN

To get the maximum of good from bran—pour water that is actually boiling over bran with handful of raisins added, cover with saucer, let steam for three minutes before draining and serving with cream and sugar.

VETERAN PASTOR GIVES TESTAMENTS

Rev. Joseph Wilks Makes Offer to Young People of Sunday School.

MILLBROOK, Jan. 19.—Rev. Joseph Wilks, who has an assured place in the affections of all denominations in the community, has decided to make the distribution of Christian literature his objective during his later years, and on Sunday afternoon made an initial movement toward starting boys and girls in regular reading of the Scriptures.

Mr. Wilks offered a copy of the gospel of Matthew to each scholar in the junior classes of the intermediate department of the United Church Sunday School who would promise to read the little volume through; when this is finished Mark will be given, then Luke, and lastly, John. Twenty-five boys and girls joined this 'reading circle' to the great delight of the donor of the gospels.

At the recent township convention held here, Rev. Mr. Wilks generously offered to provide any of the Sunday Schools represented with Miss McCorkindale's "Temperance and Life," and the accompanying charts, if the study of this helpful book would be taken up as the temperance topics for the year. He has already presented the book and charts to the local C.G.I.T. group.

Owing to the difficulty of getting about in the winter months, Rev. Mr. Wilks has been obliged to resign his office as Home Department Superintendent of the Sunday School, after some years faithful service. Mrs. J. H. George is his successor.

The organized men's Bible Class, Mrs. (Dr.) Rae, teacher, has recently presented new hymn slides to the Sunday School, and the Boneka (women's) Class, Mrs. (Rev.) F. H. Howard, teacher, donated the twenty dollars taken in at the supper hour on Thursday when the township convention met here, to the Sunday school funds.

The annual executive meeting of the Sunday school is being held earlier than usual this year, Wednesday, January 18, being the date chosen.

SHORT SKIRTS BRING HEALTH.

Doctors and fashion experts of France have declared that the death rate amongst French women is in adverse proportion to the length of their skirts. French women are said to have never been so healthy as since the abolition of the corset and the coming of the knee-length skirt. When they were covered from neck to heel, and their skirts swept up the dust, they were more liable to tuberculosis than men. Present medical statistics show that to-day, after five years of "reform" clothing, women comprise only one-fourth of the tubercular patients that are under treatment.

Smiles mean they're happy

Woodward's Gripe Water brings smiles to baby's face. It banishes the pain caused by teething or digestive disorders. No fretful nights where Woodward's Gripe Water is used. For four generations mothers have found it the reliable corrective for Colic, Acidity, Teething, Looseness, Peevishness, Disordered Stomach, Constipation.

At all druggists

Sales Agents: HAROLD F. RITCHIE & CO. Limited
10-16 McCaul Street, Toronto

WOODWARD'S "Gripe Water" KEEPS BABY WELL

30 Judges approved our choice

THE distinctive, captivating flavour of Gold Medal Coffee was not secured by chance. Only after months of blending the world's finest coffees did we achieve the fascinating flavour that distinguishes Gold Medal Coffee.

Even then, we did not offer Gold Medal Coffee to the public until it had secured the unanimous approval of many qualified judges of coffee in both Canada and the United States. Despite the varying tastes of these judges every single one selected Gold Medal as the finest flavoured coffee ever tasted.

It stands to-day as the finest coffee ever offered the Canadian public. Its delightful flavour is rapidly winning for it a secure place in the esteem of discriminating people.

Ask your grocer for Gold Medal Coffee—if it does not satisfy you as *the* coffee for your table, your money will be refunded.

NATIONAL GROCERS COMPANY LIMITED
Wholesale Distributors

"You'll drink it again"

GOLD MEDAL COFFEE

HERE IS YOUR OPPORTUNITY!

50 FREE PRIZES $2500 IN VALUE

GIVEN AWAY IN

PETERBORO EXAMINER'S FIGURE PUZZLE CONTEST

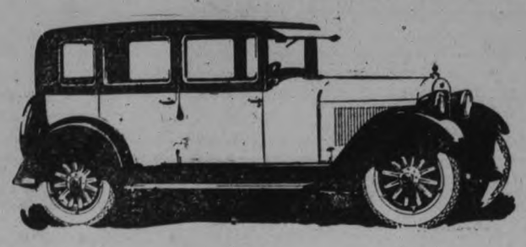

Essex Sedan

Chevrolet Sedan

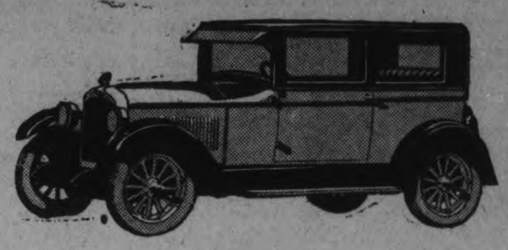

Pontiac Coach

WHO WILL WIN THE CHOICE OF THESE CARS

Ford Sedan

Peterboro's Famous Lift Lock

Phaeton

GENERAL CONTEST RULES

How to Enter

1. The contest is open to everyone except:
   (a) Employees of The Peterborough Examiner, Ltd., or their immediate family.
   (b) Prize-winners in any similar contest who have won any of the major prizes.
2. Additional puzzle-charts may be obtained free by writing to the Contest Department or by calling at The Examiner Office.
3. Every figure in the puzzle is complete and entirely free from tricks or illusions. If any contestant is in doubt about any of the figures, send in the chart with the figures marked and the Contest Department will gladly give a ruling on the figure.
4. When you have solved the puzzle, fill in completely the solution blank, which must be accompanied by a remittance for at least a six months' subscription at the regular rates to The Evening Examiner. (See subscription rates.) See also the prize-list and note how the **value of your prize is increased** by paying for a year's subscription and by getting subscriptions from your friends. Renewal subscriptions, or subscriptions in arrears, if paid during contest period, count the same as new subscriptions and will be extended from the present expiry date, but not more than $15.00 will be received on any one solution or subscription.
5. In order that subscribers who pay carrier boys weekly may participate in this contest, books of tickets containing 22 weekly tickets for $3.00, or 44 for $6.00, will be sold. These remittances must be made direct to the Contest Department with your solution. Otherwise it cannot be registered. Each ticket is valued at 15c and will be redeemed from the carrier boy at that price.
6. Readers who give their subscription to some other contestant and later want to send in an answer themselves, may do so providing they fill in the coupon, giving the name of the person they paid their subscription to and the amount paid. No further payment is necessary.
7. The contest will close on March 15, 1928, but send in your solution as soon as possible as we are offering special prizes for the first correct solutions. (See full details under "Special Prizes.") There is nothing gained by holding back your answer once you have solved the puzzle, as a contestant may make several remittances on any answer sent in while the contest lasts up to a total amount of $15.00.
8. Contestants may send in a different answer to the puzzle with each remittance, but if one of your answers is correct the money sent in on your other answers will not increase the total value of your prize, and not more than one regular prize will be paid to one family.
9. Everyone has an equal chance. You can win the first prize and extra cash for only a six months' subscription, but note how the value of the first five prizes increases if you send in more money. Aim to win the maximum Grand Prize. The Evening Examiner is now recognized as the leading daily in Peterborough district and surrounding counties and no difficulty should be found in getting your friends or neighbors to subscribe for it.
10. Contestants who remit by mail or pay at the office should see that these remittances and answers are made on a proper contest coupon to ensure them reaching the Contest Department.
11. If the correct answer is not sent in by any contestant the prizes will be awarded for the nearest correct solutions. In the event of a tie a second puzzle will be presented which will be as practicable and solvable as the first. Only those tieing will be permitted to solve the second puzzle. Should two or more persons be tied in the second puzzle the prizes will be divided equally among those tieing. No cash will be accepted on the second puzzle.
12. In entering the contest, contestants agree to abide by the rules of the contest and to accept the decision of the judges as final. The Contest Department reserve the right to alter and amend its rules if necessary for the protection of contestants or The Peterborough Examiner. It also reserves the right to refund any subscriptions and to disqualify any contestants whom they consider should not be in the contest. Contestants are assured of the same impartial treatment which characterizes The Examiner in all its dealings.

SEND FOR EXTRA CHARTS
Printed on Better Grade Paper

Chrysler Sedan

HOW MANY TONS DOES THE LIFT LOCK WEIGH?

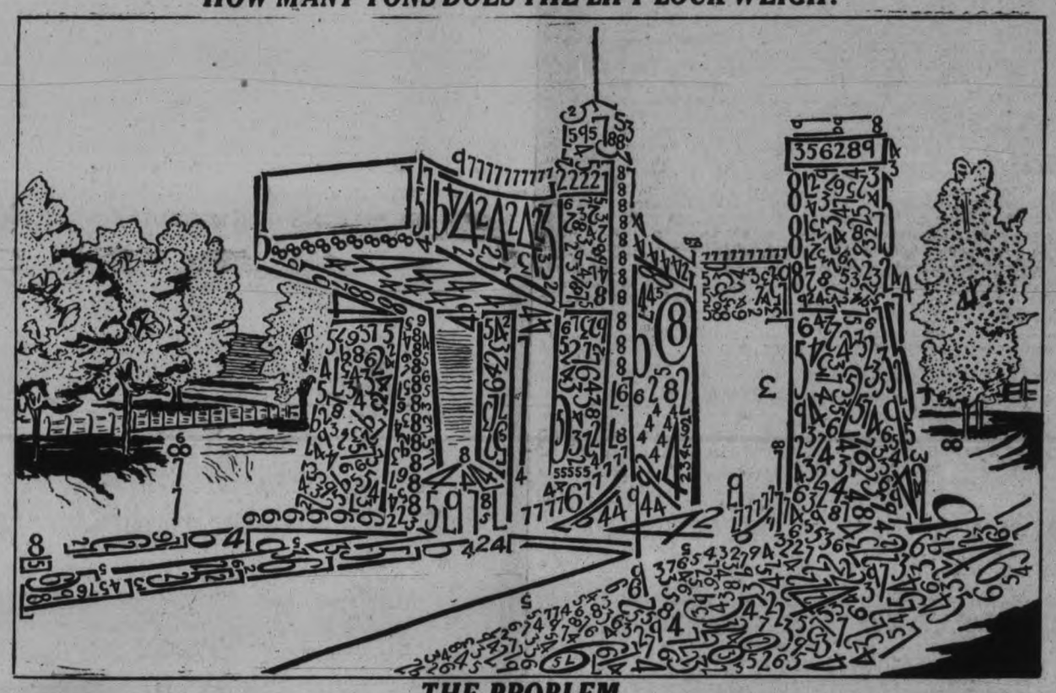

THE PROBLEM

The problem is to add together all the figures shown above, which, when added together, represent the total number of tons that the Lift Lock weighs.

The puzzle is entirely free from tricks or illusions, every figure is complete and stands alone. The figures range from two to nine. There are no ones (1) or ciphers (0) in the puzzle. The sixes are curved, while the stem of the nines are straight.

We wish it clearly understood that every figure can be plainly seen. There is nothing hidden in the trees or shadows, but the problem of adding these is a real test of accuracy.

Remember, each figure is added separately. For example, 9777 is counted 9 plus 7 plus 7 plus 7, or, in other words, simply add them as if each figure stood one above the other in a single column.

REMEMBER, NO ONE KNOWS THE CORRECT ANSWER UNTIL THE CONTEST CLOSES

To ensure this we had Mr. E. M. Elliott, County Treasurer, and Mr. Frank Adams, City Treasurer, each erase one or more figures from the original drawing, which they carefully noted and sealed in an envelope and gave to the manager of the Royal Bank for safe keeping until the contest closes.

USE THIS COUPON FOR YOUR SOLUTION AND REMITTANCE

My answer to the problem is.....tons. Please place to my credit the sum of $.....

for the subscriptions given below; if this is a winning answer, send the prize to:

NAME..... ADDRESS.....

SUBSCRIBER'S NAME AND ADDRESS	New Sub.	Ren. Sub.	Amount

Is this your first answer to the puzzle?..... How much money have you sent in to date?.....

If your subscription was sent in by another contestant you must put his or her name below.

NAME..... ADDRESS.....

Note—Please answer all the questions and address your correspondence to—

THE CONTEST DEPARTMENT, OF THE PETERBOROUGH EXAMINER

SUBSCRIPTION RATES:
Six Months, by City Delivery, $3.00; by Mail, $2.40. One Year, by City Delivery, $6.00; by Mail, $4.80.
By Weekly Payments to Carrier Boys, See Rule Number 5.

$2,500 IN PRIZES
50 Free Prizes

FIRST GRAND PRIZE (Total Value, $1,350.00)—Being choice of a Car, any make or design, up to a value of $1,200.00, plus $150.00 in cash, being at the rate of $10.00 for every dollar sent in up to $15.00. In order to qualify for this prize the contestant must send in at least $9.00 worth of subscriptions. If the winning contestant does not qualify for the above prize the contestant will then get

FIRST PRIZE (Total Value, $800.00)—Choice of any Car, value $720.00, plus $10.00 for every dollar sent in up to less than $9.00; if contestant sends $9.00 they qualify for Grand Prize.

SECOND PRIZE (Total Value, $400.00)—Being choice of Radio Set or Victrola, any make up to value of $200.00, and $80.00 cash, plus $8.00 for every dollar sent in up to $15.00.

THIRD PRIZE (Total Value, $175.00)—Being $100.00 each, plus $5.00 cash for every $1.00 set in up to $15.00.

FOURTH PRIZE (Total Value, $95.00)—Being $50.00 in cash, plus $3.00 cash for every $1.00 sent in up to $15.00.

FIFTH PRIZE (Total Value, $60.00)—Being $30.00 in cash, plus $2.00 cash for every $1.00 sent in up to $15.00.

SIXTH TO FIFTEENTH PRIZES—$20.00 in cash each.

SIXTEENTH TO TWENTY-FIFTH PRIZES—$10.00 in cash each.

TWENTY-SIXTH TO FIFTIETH PRIZES—$5.00 in cash each.

SPECIAL PRIZES—While the contest will not close until March 15, we are offering Five Special Prizes for the first five correct, or nearest correct, solutions secured by us. The prizes will be: First Prize, $8.00; Second Prize, $7.00; Third Prize, $5.00; Fourth Prize, $3.00; Fifth Prize, $2.00.

A TIP ON HOW TO WIN

Take a pencil and put down the numbers as you stroke them out, then add them up. Some suggest that you cut the chart into dozens of pieces, then check them from all sides; or if you wish, try blotting them out with colored ink or pencil. Others think the best way is to pick out all the twos, threes, fours, etc. Any they miss the first time they find later. Or suppose you try taking a combination of figures which, when added together, makes a total of ten. For example, 5 and 3 and 2 make 10. Tens are not only easily added together, but there is less danger of making a mistake.

Important Points to Remember

1. Everyone has the same opportunity. A person sending in only $3.00 in subscriptions has the same chance of winning the first prize as a person sending in more money. The advantage of sending in more money is to increase the value of the first five prizes.
2. This is a contest for Peterborough district, and 50 people from Peterborough or the surrounding district, which The Examiner serves, will win the prizes.
3. Don't forget to answer all the necessary questions on the solution blank.
4. If you collect a subscription from a friend or neighbour, that person can also submit an answer to the puzzle without further payment.

THE JUDGES

In order that each Contestant shall have fair and impartial treatment, we have arranged with Mr. Roland Denne, Mayor of the City and Alderman Nagel Phelan to act as judges for the contest. Any complaints in this connection will be referred to these judges whose decision will be absolutely final.

Whippet Coach

WILL IT BE YOU OR YOUR NEIGHBOUR?

Local Hockey Teams Lose O. H. A. Fixtures

PETES GIVE VARSITY GREAT BATTLE, LOSING CLOSE GAME TO STUDENTS IN SENIOR SERIES

League Leaders Get the Breaks to Win 3 to 1 Verdict Over Homesters.

A GOOD EXHIBITION.

Fans Enjoy the Best Played and Most Enjoyable Game of Season.

(By F. D. C.)

The Petes gave their best display of the season at Brock street rink last night when they held the Varsity team, who are at present leading the senior parade, to a 3 to 1 score, the breaks going to the students who got one fluke goal on a rebound from the wall and another on a play that started from a long offside at the blue line.

It was 1-1 at the end of the first period but Varsity scored once in each of the last two sessions to win the argument.

The game was easily the finest exhibition of the present campaign despite the soft ice conditions.

There was plenty of action at all stages, fine goal-keeping, fast skating, and on the part of the Varsity team in particular some very effective combination and excellent use of the forward pass in their own defence area.

It was in these respects that the students had the edge. They repeatedly caught the Petes' attackers up in the corners and left them behind by whipping passes to the blue line and going into Peterborough territory they did some clever passing, getting two of their goals by effective team work.

Nowhere else, however, were the blue-sweatered visitors superior on the night's play. The Petes checked with more determination than in any other fixture this season, took their men out of the play more consistently and never let up trying to break through for goals. They gave Varsity real opposition at all stages and the students were favored materially by the vagaries of fortune in setting up their margin.

The crowd enjoyed the battle immensely and win or lose they'll be glad to come back for more of the same brand of hockey. They appreciated the determination of the homesters, realizing that this year's Peterboro team is fighting against big odds.

Varsity, while not of the same calibre as the famous Grads, have been smartly drilled, have considerable hockey talent and show the effects of long and consistent practice. In Snyder they showed a clever and steady goalie who blocks well and feeds his forwards very effectively. The Carrick brothers were a hard-checking and useful defence pair who have the weight and the inclination to use it to much advantage. On the forward line there was little to choose although the starting trio, Harley, Stewart and McMullen looked the best. Red Legon was one of the subs but did not show to any great advantage. The Petes took a particular delight in riding their fellow townsman and his passage was far from being smooth.

On the Peterboro side Jack Lebarr earned a large share of the honors by a very clever exhibition of goal-minding. He had plenty to do and he arose to the occasion in fine style, making some fine saves. It was a tough break that he should have his lips badly cut as the game was almost over. The veteran Lackey was used on the defence and gave an excellent account of himself, while Rose did some very effective defensive work. On the firing line McFee was consistently prominent by reason of a clever display of most useful poke-checking, breaking up rush after rush. Williams made many smart attacks. Kane's stick-handling and checking were of great assistance, and Cripps, who got the Petes' only goal, showed speed and cleverness. Foley never stopped trying and turned in a good card.

The line up:

Varsity.

Goal—Snyder.
Defence—D. Carrick, A. Carrick.
Centre—Stewart.
Right wing—Harley.
Left wing—McMullen.
Subs—Legon, Richards.

Peterboro.

Goal—Lebarr.
Defence—Rose, Lackey.
Centre—Williams.
Right wing—McFee.
Left wing—Kane.
Subs—Cripps, Foley.
Referee—Harry Batstone, Queen's.

The game opened at a fast clip with both teams checking closely and the fans who looked for a Varsity walkover were soon convinced that the Petes were a greatly improved outfit and were going to make it close. Good checking by the local forward line in mid-ice enabled them to flag the Varsity offensive plays and to launch dangerous attacks on their own account. Both goalers, as a result, were given plenty of action but they beat the attackers steadily until a horseshoe goal put Varsity out in front. Don Carrick it was who was the recipient of Dame Fortune's favors. The big defence man came down alone and blazed a shot from outside the defence that whipped by outside the post, only to have the puck rebound from the wall, hit Lebarr's foot and drop into the net. That shot was lovely billiards but it counted just as much as if it had been one of Howie Morenz's best.

The Petes got that one back inside of a minute on a fast and clever play by Fred Cripps. McFee had got up and smoked a shot over the top of the cage and Cripps dashed in, recovered the loose puck, caught Varsity flatfooted by circling the net, and scored at close range.

Before the end of the period Alex Carrick drew a penalty for dumping McFee and soon after Williams was banished.

The only goal of the second period went to the invaders and it started from an offside play that Referee Batstone missed. The Petes were pressing but Snyder, after a nice save, shot the puck up to the blue line where his forwards were waiting. The Varsity man who played the pass failed to hold it and when the rubber glanced forward off his stick a team-mate ahead of the play secured possession and started a rush that culminated in a point blank goal by McMullen on a neat pass from Harley. It was a palpable offside that got the play under way. Right after this the Petes had a glorious chance to sew up the game when Alex Carrick and Legon were chased almost together and the homesters had a two-man advantage that they did not turn to account because they failed to pass the puck. Two three-man attacks in succession crumpled because the puck-carrier refused to transfer the rubber. It was the best chance of the period. Kane also missed a good opportunity when Williams gave him a neat pass that beat the Varsity defence. Snyder went to his knees and blocked the shot.

Varsity naturally lasted better than the Petes and they showed superior condition in the last twenty minutes although the losers never stopped trying. It was even going until the finish, with Varsity getting the only counter after eight minutes play when Stewart took a pass close in that again looked to be offside. Several times afterward the smart passing of the students carried them in close but Lebarr pulled off some spectacular saves while at the other end the Petes found it difficult to break through for a short range shot at Snyder. A few minutes before the game ended Lebarr had his lip cut by a bullet-like drive from Don Carrick's stick but he finished the game after leaving the ice for repairs.

The summary:

First Period.

1—Varsity, D. Carrick, 7.35 mins.

2—Peterboro, Cripps, 50 secs.

Second Period.

3—Varsity, McMullen, 5 mins.

Third Period.

4—Varsity, Stewart, 8 mins.

Penalties.

Varsity—Alex Carrick 2, Legon. Total 3.

Peterboro—Kane 2, Williams, Total 3.

Will Use Honorary Coaching System

MONTREAL, Que., Jan. 19.—(Canadian Press).—Major Stuart Forbes, director of athletics at McGill University, has announced that the Red and White will revert to the honorary coaching system next season. The change in system is caused by the resignation of Frank Shaughnessy, dean of Canadian football coaches, who resigned the McGill helm at the close of the 1927 season.

The present plan includes the formation of a board of honorary coaches composed of three or four prominent graduates who know the game in all its phases, with a junior professional coach as assistant. This board will meet constantly to decide all questions of policy and to determine the coaching programme for the season.

Such prominent former players as Dr. "Monty" Montgomery, Dr. Cyril Flanagan, Tommy Hall, Dr. "Dud" Ross, have been mentioned as possibilities for the board.

AUGSBURG TEAM ARE NOT TO GO

U. S. Olympic Committee Declines to Approve College Hockey Club.

STILL HOPEFUL.

NEW YORK, Jan. 19. — Because it does not regard the Augsburg College team of Minneapolis as sufficiently representative, the United States Olympic committee yesterday announced it had declined to approve its selection for competition in the Olympic winter sports at St. Moritz, Switzerland, next month.

Still Hopeful.

MINNEAPOLIS, Minn. Jan. 19. — Canadian Press. — Augsburg College, of Minneapolis was notified to-day that its hockey team had been rejected as the United States representative in the Olympic, held hope last night that it might participate.

Athletic authorities at the small Lutheran institution said they would ask the Olympic committee an opportunity to prove their team merits favorable consideration through actual competition.

"If we fall short then," said Athletic Director Melby, "we will have no complaint. We shall communicate with the American committee either to-night or to-morrow."

The "Hansons of Augsburg," as the team has been called because five brothers of that name are its stars, are held in respect in hockey circles in the Northwest, for they won the state college title of Minnesota last year.

The University of Minnesota, previously invited to represent this country in the Olympics, is hardly rated higher than Augsburg's icemen by the hockey experts here, although the two teams have not met.

There will be no halt in plans, at least for the present, in the matter of raising funds for the expenses of the Augsburg team abroad.

HEADS OF TORONTO INTERNATIONAL LEAGUE ENTRY

Here are the heads of the Toronto Leafs baseball team. No. 1, William (Bill) O'Hara, energetic manager and former big league star; No. 2, James Dunn, vice-president and life-long baseball enthusiast; No. 3, Arthur Leman, secretary, and Mr. Solman's right hand man; No. 4, Laurence (Lol) Solman, president of the Leafs, who will be in the thick of the 1928 International pennant hunt from start to finish.

Olympic Program

ST. MORITZ, Switzerland, Jan. 19 (Canadian Press Cable). —The program of the second Olympic winter games to be held here commencing February 11 to 19, in connection with the 1928 Olympiad, follows:

The opening ceremony and three hockey matches will be held on February 11. A military team skiing race, three hockey matches, horse racing on the snow and skijoring will take place on the 12th. On February 13, speed skating over the 500 metres and 5,000 metres course, and a hockey match and speed skating over 10,000 metres course.

February 14—Long distance ski racing at 50 kilometres, speed skating over 1,500 metres and figure skating, a hockey match and speed skating over 10,000 metres course.

February 15—Figure skating free style for men and women, also a hockey match.

February 16—Skeleton, three heats, figure skating for singles and pairs, and the first and second heats in bobsleigh racing.

February 17—Long distance ski racing over 15 to 18 kilometres, hockey semi-finals, and the third and fourth heats in the bobsleigh racing.

The winter sports program will come to an on February 19, with hockey finals to decide the first four places, forming the closing event. In the evening the announcement of the results and the distribution of medals and diplomas will mark the conclusion of the Olympic winter sports.

Hockey Scores

Hockey games played last night resulted as follows:

Senior O.H.A.

Varsity 3, Peterborough 1.

Intermediate O.H.A.

Cornwall 4, Brockville 2.
Guelph 2, Fergus 1.
Gravenhurst 3, Bracebridge 1.
Oshawa 2, Port Hope 1.
Galt 7, Elmira 1.
Havelock 4, Bobcaygeon 0.
Brampton 2, Bolton 1.
Alvinston 5, Blenheim 1.
New Hamburg 4, St. Mary's 3.
Stayner 3, Collingwood 2.
Cayuga 2, Simcoe 1.

Junior O.H.A.

Clinton 7, Mitchell 1.
Oshawa 4, Bowmanville 2.
St. Michael's 7, U.T.S. 4.
Preston 4, Guelph 2.
London 3, St. Thomas 1.
Whitby 3, Peterborough 0.
xFergus 3, Elora 2.
x—10 minutes overtime.

National League.

Chicago 2, Detroit 0.

Canadian League.

Hamilton 3, Ravinas 0.
Kitchener 3, Stratford 1.
Niagara Falls 1, Windsor 1.
Detroit 2, London 0.

Junior N.O.H.A.

New Liskeard 3, Cobalt 2.

BOWLING NEWS

EXAMINER LEAGUE.

Dunkley's—Logan 99, 174, 196—469; Killinbeck 196, 180, 134—510; Butcher 202, 112, 131—445; Taylor (sub) 188, 171, 156—515; Gray 205, 228, 288—721. Totals 890, 865, 905—2660.

Dugan's— Hounsell 98, 173, 200—471; Johnson (sub) 278, 207, 156—641; Zeihr 251, 177, 206—634; Stanley 177, 157, 188—522; Dugan 256, 171, 192—619. Totals 1,060, 885, 942—2,887.

Holyman's—Cullen 182, 108, 140—430; Butcher 139, 132, 160—431; Scates 177, 133, 173—483; Guiry 105, 142, 117—364; Holyman 189, 197, 225—611. Totals 792, 712, 815—2,319.

Dormer's— Wylde 180, 181, 142—503; Anderson 117, 100, 84—301; White 183, 179, 90—452; McCauley 135, 170, 200—505; Dormer 131, 194, 195—520. Totals 746, 824, 711—2,281.

MADOC BEATS CAMPBELLFORD BY ONE GOAL ON HOME RINK

Winning Counter of Hard Fought Game Comes Near End.

ICE RATHER SOFT.

Hard Checking Marks Game, With Many Players Serving Time.

MADOC, Jan. 19. —Old Lady Luck, Dame Fortune, or whatever you wish to call it, did not see fit to take sides with the Campbellford team when they played in Madoc last night. The truth is, the game was fast and for the most part good, clean hockey, but the visitors were unaccustomed to the open rink and the low slung lights and lost out 2-1. In the first period the visitors almost scored twice. On one occasion the goal umpire actually raised his hand in the usual signal, but took a second look and lowered his arm. The visiting supporters felt their hearts sink and Madoc rooters took a new lease of life. By the end of the period Madoc really had a goal. The second period ended without a score from either side. In the last session, both teams tallied a counter and the final score was two for Madoc. From the beginning Ross Burtt, Trenton, ruled the play with his usual unquestionable fairness and as the lawyers say, without fear or favor.

For a time the visitors seemed unable to get the rubber out of their territory. The ice was slightly soft and rougher than they had been used to. After about five minutes used in feeling out their opponents, both teams settled down to play hockey. Madoc had been crowding their guests, but Ibey managed to get to their blue line and his shot was blocked by the goalie with the rugby helmet. Cowell tried the same thing and the same results followed. Then came a rush for the Campbellford goal. Campbellford got going strong and held the play in the Madoc territory till Blute missed his shot at the net and Madoc rushed out of their tight corner. A moment later Blute scored for Campbellford, but it was a false alarm because the bell rang just a moment before he shot. He had taken it on an offside. As soon as the play began, Cowell got spilled and Caverley drew a trip to the bench for tripping. Blue did a streak of fast skating and snappy stick handling, shot a hot one at the Madoc goalie and shouldered one of the Madoc men into the boards. The result was that the shot was saved and Blue drew a penalty for "boarding."

With only five men to each team, the game was faster than it had been and Campbellford worked a fast combination right up to the goal, but Cowell shot wide and the play was lost. Madoc made a nice save and as they rushed out, McCarthur got in a neat check and his shot on the goal went over the fence. Cowell shot at the Madoc net but the goalie with the rugby helmet saved the day again. On the second shot, the umpire signalled a goal, but lowered his hand a moment later, having decided that it was not actually in the net, but about an inch and a half outside. For his decision he was patted on the shoulder by the Madoc goal tender, who immediately had another opportunity to show his worth. Rupert of Madoc drew a penalty for a trip and Ibey's short shot was blocked.

An offside at centre ice resulted in the usual face-off, followed by an exchange of long shots like a rugby game. A little stalling in the corner stopped the play, and a moment later Blute got a penalty for tripping. A few seconds later Ibey got a rest in the penalty box for using his body and it looked like the case of the noble six hundred against the entire world. The visitors were playing four men to the local six. A close scramble around the Campbellford goal resulted in a score for Madoc. Then there was some really fast hockey and Ibey got an open shot at the goal, but it missed and Henderson and Blute, one from each team, got a penalty for mixing it down in the corner. When the time was up, the puck was in Madoc territory and the visitors were struggling valiantly to make a count.

Second Period.

Campbellford got the first two shots at the goal, but the Madoc tender did his stuff and fought them off while the game was pressed hard in the locals' area. First a Madoc and then a Campbellford player could not resist the temptation to kick the rubber and the game was stopped twice. Then Madoc took a chance on a long shot from their own blue line, followed it in, and Sanders stopped a fast one from close range. Moon of Madoc got a rest on the bench for slugging. For a time Madoc pressed hard inside the Campbellford defence line, and for two minutes there was some fast hockey. Blue got into a terrible rush, but missed his shot. On the return rush by Madoc, Referee Burtt pointed his finger at Ingram for bodying a Madoc player into the boards, and Sanders saved a Madoc shot from the blue line. Moon, Madoc, found himself ordered to the bench for bodying into the boards. Madoc got themselves out of a dangerous position by a long shot into Campbellford defence area, and Ibey worked hard to get the puck back to centre ice. McArthur shot from centre ice and rushed in to try another from the rebound. For the next few minutes there was a rain of shots on the Campbellford net. McArthur tried another long one, and Madoc returned the compliment by shooting it out over the fence.

Apparently Referee Burtt had been watching closer than some of the players suspected, for he pointed his finger at Henderson and told him to "cut out that chopping." Campbellford got away with a snappy combination and Ibey's shot was saved by the goalie. Blute shot again on a pass from Ibey, who had recovered the rebound, and two men in the goal blocked his shot. The rubber soon was fought back toward the Campbellford goal, and Cowell worked desperately all the way up along the boards, only to have a Madoc player do the same thing. Ibey corralled it for a few moments while he worked his way close enough to shoot. Blute caught the rebound and shot high. The Campbellford defence staged a rush and missed their shot. As soon as the puck was worked back, Campbellford staged a second attack, and there was a pile up in the Madoc goal; but no score. While the shots were showering on the Madoc goalie, the bell rang and the period ended without a score from either side.

Third Period.

Apparently both teams had been getting a lecture during the rest interval. They came out with a whole bag full of new tactics, and for the first three minutes the play was fast and faster. Ibey shot at the Madoc net and Madoc retaliated by pressing the play hard in the visitors' defence area. The visitors rushed it out, but missed their shot on the local net. Then the furious pace led back to the visitors' nets, and Sanders was called on to save two fast ones. Henderson got the bench for chopping, and Blue accompanied him for bodying to the boards. The Madoc goalie made a neat save, but the puck seemed to have a bad habit of falling into his pads. Then Sanders got the opportunity to stop a long one, and almost immediately the play returned to the Madoc goal. Ibey for Campbellford, came back on with the play still dangerously near the local net. There was a regular succession of shots at the Madoc goal, and then the same was true of the Campbellford net. In a rush on the Madoc goal, the defender of the net was laid up momentarily from impact with another player, but was able to continue the game, which remained hot around his territory.

Ibey drew a rest on the penalty bench for using his stick for other purposes than chasing the puck, and Madoc used the interval to send out two subs. Sanders saved a nice open shot. Bennett and Blue drew the bench for a little fracas. Then Ibey won thunderous cheers when he scored for Campbellford on a swift pass from McArthur. Madoc subbed again and the game went on at a furious pace, the score tied, and only a very few minutes to go. Ibey tried again, but failed, and Sanders stopped a slow one of the long range variety.

For a time the game was real fast, and the visitors seemed to be having the better of it. The play was down in the Madoc defence area when Bennett managed to get in a long, high shot over the lights. No one could see the puck until it dropped quietly into the net close to Sanders' right foot. And thereby hangs the tale.

Campbellford tried desperately to win out but Ibey drew a penalty. Campbellford used the interval to sent out a sub and just as Blue was going strong past centre ice on one of his million dollar rushes, the bell rang, and the game was over. Madoc had played a hard fast game, and managed to keep the honors at home. The Campbellford players cheered the victors before leaving the ice and the compliment was returned in good measure.

The visiting players have no alibis whatever to offer although they were literally in a strange land. The open air rink, the low lights that hid the puck as it sailed silently and slowly into their net for the winning goal, and even the broom gang that cleaned the ice between periods were all strange to them. It may be expected with a fair degree of confidence that the tale of the return game will at least be no sadder for the Campbellford sextette than the story of their first defeat of the season. The teams:

Campbellford.		Madoc.
P. Sanders	goal	C. Wallbridge
H. McArthur	r. def.	T. Rupert
F. Ingram	l. def	W. Bennett
Ted Blute	centre	C. Moon
T. Ibey	r. wing	J. Henderson
J. Cowell	l.mwing	J. Watson
W. Blue	sub	Von Jack
C. Johnston	sub	M. Caverly

Referee: Ross Burtt, Trenton.

PILE SUFFERERS

You can only get quick, safe and lasting relief by removing the cause—congestion of blood in the lower bowel. Nothing but an internal remedy can do this—that's why cutting and salves fail. Dr. Leonhardt's Hem-Roid, a harmless tablet, is guaranteed to quickly and safely banish any form of Pile misery or money back. McDermid & Jury, Bond's Drug Store and druggists everywhere sell it with this guarantee.

HAVELOCK WINS IN BOBCAYGEON DEFEATING HOMESTERS 4 TO 0

Railroaders Look Better From Start, Having Advantage in Weight.

ICE VERY SOFT.

Losers Try Hard, But Are Outlucked Around Goal—Out of Running.

BOBCAYGEON, Jan. 19.—Barney Quinn and his band of C.P.R. puck chasers from Havelock won for themselves a fighting chance for the group honors when they stepped into Bobcaygeon last evening and in a soft-ice battle administered the brush in no uncertain manner. They pulled out on the long side of a 4—0 count, thereby eliminating the Tourist Town's first O.H.A. entry and by winning, stand a chance of knotting the group with Lakefield. If they win against the Lakefielders at Brock Street in their next scheduled game each will have won two and lost one.

Fans Back of Team

Though this is their first year in O.H.A. circles, the Bobcaygean lads have a large following in their village and district, and last night almost four hundred people jammed in to watch their boys play. Though they were disappointed at the balance being on the wrong side of the sheet, their loyalty never wavered.

Soft Ice

Referee Bill Jackson called the game sharp at 8.15 at which time, there was every evidence of heavy going in store. The ice was soft and in several places pools of water were to be seen. Taking this into account the fans were agreeably surprised at the pace set and held from gong to gong.

The Railroaders, a bigger and heavier team, took to the sticky sheet well and though given some anxious moments, they showed every promise of being the ultimate winners.

They took the offensive at the start of each session and only in the last thirty minutes were they in very great trouble. In this time their opposition threw in all they had and hard luck, rather than lack of ability, kept the home town team off the sheet. Nichols, the Bobs' goalie, had a bit of an off night, though he was afforded poor protection on many occasions. His former good game against Lakefield is recalled by many.

On the defence, Read and Armstrong proved better attackers than defenders, while Johnstone, Kelso, L. Wright and Hill turned in plenty of assistance up in front. All four had chances to count, but the breaks simply were not coming.

One thing remarable about the pastime was the unusually clean play. Soft ice is not conducive to gentlemanly conduct among players, but last night only nine penalties were imposed: six to the vistiors and three to 'Caygeon. The boys laid on the hickory at times, but not to excess and Jackson had an untroubled evening with the bell.

The First Period.

The first period saw the more confident Havelock team take the offensive, Jack doing a neat solo effort down the right rail in the first minute after the face-off. His attack failed to give the Bobcaygeon goalie a shot to handle, however, and play shifted back to the centre ice area. The home town lads began to regard their rivals as something that could be stopped with a fair expenditure of effort and close checking made the play slow and uninteresting for several minutes. The ice, soft at the start, held things up, particularly the attempted combination of the Bobs, who were trying hard to get going in pairs and trios. Against their heavier opponents and with ice conditions as they were, this type of play was gradually forced into the discard and the last two sessions brought out a lot of individual effort.

Brennan was the first to draw a rest within five minutes after the opening of hostilities, Read having been brought down after an attempted invasion of the railroaders' territory. Even consistent back-checking was forgotten at this stage, and as a result, end-to-end rushes gave the two goalies the first real chance to show their wares.

The forward lines, doing most of the work, failed to get in any organized attack, but as individuals, Johnstone, the Bob's recruit from Fenelon Falls, and Wright, the visitors' right winger, gave the fans plenty to yell for. In fact, the above two players stood out throughout the entire game.

The First Goal.

Ten minutes of heavy going and no relief in sight—then came the first break. A rush by two of the railroaders was partly blocked but the Caygeonites cleared slowly, a loose puck was picked up by Brennan and before Nichols quite realized what was happening, the rubber hit the twine on the inside. For the next ten minutes both aggregations caused the fans considerable merriment with the homesters trying hard to even the count. A rolling puck is hard to control, however, and passes went astray. The solo boys fared little better and the session ended without further register.

Second Period.

As in the previous stanza, the visitors went down to shoot first but Ken. Read and his henchmen had done considerable plotting in the intermission and they came back strong with a rush that gave them two hard shots on Armstrong. That gentleman was quite prepared and the man with the flag had no occasion to raise it—for the present, at least.

Barney Quinn, the Havelock defence mogul, got in some heavy checking here and for the first time drew forth the wrath of the home town rooters. His team found difficulty in breaking away and only hard luck combined with inexperience while within shooting range, kept their attackers from counting. A tendency to hog the rubber was also quite noticeable on the part of the Bobs. Otherwise they worked hard and were given plenty of encouragement from the railbirds.

During the seige, C. Armstrong drew a penalty for tripping Laing, and while he was warming the bench, Wright took a long heave. Laing, skating in fast, grabbed the rebound and raised his team's total to two. Quinn handed Wright a mean bump and went to the fence for his efforts, and his intended victim had no less than three shots while the big defenceman looked on. 'Caygeon put four men up but to no avail, and Wright beat Nichols with a long drive. The score now stood 3-0. Three minutes later Nichols made the mistake of his life when he banged the rubber way down the ice. Barney promptly returned the compliment, with the result that the Bobs' goalie was caught cold. It was the final score of the game and the homesters left the ice with a four-goal handicap to face in the final session.

Third Period

Though there was not a single counter in the last period, and though the ice was very sloppy, the fans witnessed the fastest brand of hockey dished up all evening. The C.P.R. boys were out for more and their opposition was making a final effort to ward off the calsomine brush. Pile-ups were frequent and five penalties were imposed by Referee Bill Jackson, three of them going to the Bobs. Johnstone, shifted from the line to the defence, teamed up well with Read, while Kelson and Lorne Wright did the hornet stuff up in front. Brennan, Laing, Rothwell and Wright balanced them, and their only real approach to a counter was Hill's shot that beat Armstrong. Hill was offside at the time and the goal was disallowed.

Both outfits tired in the last ten minutes and the Bobs' chance of staying in the running in their first O.H.A. year faded out with the time keeper's bell.

The teams:

Havelock.—Goal, Armstrong; defence, Quinn and Hooper; centre, Jack; wings, Brennan and Wright; subs, Rothwell and Laing.

Bobcaygeon.—Goal, Nichols; defence, Read and Armstrong; centre, Johnstone; wings, L. Wright and Hill; subs, Daniels and Nichols.

Referee—Bill Jackson of Peterborough.

Summary

1st Period:
1—Havelock, Brennan, 11 mins.
2nd Period:
2—Havelock, Wright, 10 minutes.
3—Havelock, Wright, 3 minutes.
4—Havelock, Quinn, 4 minutes.
3rd Period:
No score:

Penalties—Havelock: Quinn 2, Jack 2, Laing, and Brennan. Total 6. Bobcaygeon: Read, Armstrong and Kelso. Total 3.

Ex-Pugilist Found Guilty of Robbery

MONTREAL, Que., January 18 (Canadian Press). — "Kid" Marshall, a one-time professional pugilist, was found guilty yesterday of being one of three people who held up the Capitol Jewellers, Limited, on August 6 last. Sentence will be imposed on January 19.

The thieves escaped with $40,000 worth of diamonds and other valuables.

On August 6, a man and a woman walked into the jewellery store. They asked to be shown some diamonds. As the clerk brought out a tray of diamonds he was ordered to "stick 'em up." A third accomplice entered and brandishing a revolver assisted in the hold-up. A second attendant was backed against the wall. The trio then scooped up $40,000 worth of loot and escaped in a high-powered car.

The erstwhile pugilist was arrested shortly after the robbery.

CAPITOL--Now Playing

ALSO THE COLLEGIANS

Bridge Me Another

By W. W. Wentworth

(Abbreviations: A—ace; K—king; Q—queen; J—jack; X—any card lower than 0.)

1—Partner not having bid, what do you lead against a no-trump bid, when you hold K Q 10 X?

2—Partner not having bid, what do you lead against a no-trump bid, when you hold K Q J 10?

3—When holding K Q X X X, how many outside quick tricks are necessary to bid it initially?

1—K.
2—K.
3—One.

(Copyright, 1928, by the Ready Reference Publishing Co.)

SPORT BITS

Assistant to Rickard.

NEW YORK, Jan. 19. — Canadian Press. — John M. Chapman, the veteran bike racing impressario, yesterday was elected to the post of vice-president and assistant general manager of the Madison Square Garden Corporation, placing him next in rank to Tex Rickard in handling the Garden's varied sports activities. Chapman's position is a new one in the Garden organization, designed to give Rickard a first assistant, and also furnish an executive head when the promoter is away.

Name First Opponent.

NEW YORK, Jan. 19. Canadian Press. — Gene Tunney's first opponent this year will be named in Miami about the first of February, Tex Rickard announced last night shortly before leaving for the Florida city, where the heavyweight champion is visiting.

Rickard made the announcement following a two hour discussion with the managers of Tom Heeney, New Zealand champion and Jack Delaney, retired light heavyweight titleholder, in which he attempted unsuccessfully to match the fighters for a fifteen round bout in Madison Square Garden March 1.

RHEUMATICS READ THIS

Local Druggist Now Selling a Compound That Ends All Rheumatic Aches and Gout, or Costs You Nothing

There is absolutely no reason why you who are constantly open to attacks of Rheumatism, Neuritis or Gout should go on suffering the terrible torture and awful pain of these dread afflictions. For today you, or any other sufferer may get amazing and beneficial help from the use of a remedy which has proved itself in thousands of cases.

Rheuma will absolutely stop your rheumatic suffering or it will not cost you one penny. If you really want to ge relief from those awful stabbing knife-like jabs—if you really want to get relief from those awful numbing aches out of your system, just step into McDermid & Jury and ask for a bottle of RHEUMA, for they, and druggists everywhere, have been authorized to sell it with a positive guarantee of money back if you do not rid yourself of all rheumatic torture through the use of RHEUMA.

Every year in America 45,000,000 pounds of maple sugar are obtained.

HERE'S TO YOUR HEALTH

BY DR. FRANK McCOY

Author of "The Fast Way to Health"

© 1926 McCOY HEALTH SERVICE - LOS ANGELES - CAL.

ANEMIA NOT CAUSED BY LACK OF SPINACH

Pernicious, or primary anemia is really quite rare, but so many people have a fear of this disease that it is well to make a study of it, and understand the cause and the possibilities of a cure.

As I so often tell you in this column, **the primary source of most diseases lies in a polluted blood stream**, which is full of toxins developed through wrong habits of living. The one with rheumatism is he who has developed the rheumatic toxemia; one with diabetes is suffering from faulty metabolism caused by the diabetic toxemia, and so on.

In spire of all the nonsense written about anemia, and the claims made that the cause is unknown, I can assure you that this disease is not so mysterious. And, although we have not isolated and named the poison which produces it, we nevertheless know that anemia is due to a definite toxicosis, and that most patients can be cured through the simple plan of entirely eliminating ALL disease toxins from the body. This gets rid of the anemia toxins, even though we do not know them by any other name.

In the first place, pernicious anemia is not produced because the one who is ill has not eaten enough of the iron-bearing foods.

Before developing anemia the patient has probably eaten much the same foods as other members of the family, and after he is told that he is anemic he has doubtless consumed large quantities of spinach, steak, and iron which his blood seems to need. even liver, to try to supply organic

The fault with the anemic patient is that no matter how much iron or other mineral-carrying food he uses, it is either destroyed before it reaches the red corpuscles, or the red cells are themselves destroyed by the systemic toxicosis which exists in his body, and which is not caused by a lack of mineral elements. It seems that the more food he feeds into his body the more red cells are destroyed. It does not take a sage to understand that something in the body is destroying these cells, and all the investigation of our physiologists has failed to disclose any special place in the body where these cells are killed off. Some scientists have tried to pin the trouble on the spleen, and others to the marrow of the bones, in which place it is thought the red cells are formed. Many positive statements have been made, but each one has been refuted by some other investigator.

No better explanation will ever be offered than the one I am giving you, and that is, there are some people who have the tendency to the anemic toxemia just the same as others are inclined toward rheumatism; and anemia, the same as rheumatism or any other disorder caused by toxemia, can be cured by a thorough bodily housecleaning, and afterwards prevented by the patient using more care in regard to his eating, exercising, breathing and thinking.

The one with anemia is concerned first with a cure, and after this has been effected he does not have to be very strongly encouraged to live with good habits.

Questions and Answers.

Question: J. J. J. writes: "For some time I have been troubled with a swelling at the corner of my left eye. When I press at the side or under it there is a discharge which seems to come from a pinpoint of an opening in my lower lid just as though there was a hair out. I have very little pain from it, but I would like to know if you could tell me what to do, as I am afraid it might cause some disease of the bone of my cheek or nose."

Answer: It would be wise for you to consult an oculist and have him give his opinion about the cause of your trouble. If the treatment which he suggests does not help, write me again, giving me his diagnosis and I will make whatever suggestions I think best.

Question: Mrs. R. D. W. writes: "Have been reading your articles and am very much interested in them. I would like a list of non-starchy vegetables printed."

Answer: Practically all vegetables are non-starchy except potatoes and Hubbard squash. Here is a list of those I consider best to use both raw and cooked: Celery, spinach, small string beans, asparagus, summer squash, cucumber, egg plant, beet tops, turnip tops, small beets, small carrots, small parsnips, pumpkin, lettuce, okra, chayotes, oyster plant, mallow, kale, zucchini, parsley, endive, alligator pear and ripe olives.

Question: Mrs. F. A. S. writes: "Please advise me what to do with a child that holds its breath till it is black in the face and lifeless—what causes this condition?"

Answer: When a child cries so hard that it holds its breath for a long time it is usually because it suffers from periodic attacks of indigestion, due to wrong feeding. He is frantic to tell you about it, and probably loses his temper because he cannot properly express himself. The shock from the application of a cold towel over the body is a good cure for this habit.

MARGARET MACKENZIE AS DICK WHITTINGTON at the Grand Thursday, Jan. 26.

CONFEDERATION LIFE

MAKES HISTORY IN

CONFEDERATION YEAR

1927

PAID POLICYHOLDERS AND BENEFICIARIES
$5,472,220

PAID AND HELD FOR POLICYHOLDERS SINCE 1871
$118,809,818

NEW INSURANCE WRITTEN AND REVIVED
$50,872,295

INSURANCE IN FORCE DEC. 31, 1927
$258,466,184

The Greatest Amount of New Business Written and the Greatest Gain in Insurance in Force in the Association's History

ASSETS DECEMBER 31, 1927
$57,133,487

SURPLUS FUNDS FOR FUTURE DISTRIBUTION
$6,589,901

The amount of surplus earned was the largest in the Association's history

Full Annual Report will be sent upon request

CONFEDERATION LIFE ASSOCIATION

HEAD OFFICE - - - - - TORONTO

W. BOULTON - - Manager, Central Ontario Division
Peterborough, Ontario

T. H. GILLESPIE - - - District Manager
Peterborough, Ontario

Uncle Wiggily

By HOWARD R. GARIS

To-day's Bedtime Story

(Copyright, 1927, McClure Syndicate.)

UNCLE WIGGILY AND PEETIES FIFE

Uncle Butter, who was a goat gentleman friend of Uncle Wiggily, pranced over to the rabbit's hollow stump bungalow one day when it wasn't very cold, and asked Nurse Jane Fuzzy Wuzzy where Mr. Longears had gone.

"He hasn't gone anywhere," answered the muskrat lady housekeeper.

"Then I'm just in time," bleated Uncle Butter. "I want to see him on very important business."

"Come in, please," invited Mrs. Longears, who had hopped to the door to see who was talking. "Wig is up in the bathroom shaving. I'll call him down."

And when Uncle Wiggily, rubbing the talcum powder off the end of his pink, twinkling nose, hopped into the room where Uncle Butter was sitting, the goat exclaimed:

"I'm getting up a parade. Will you take part in it?"

"What kind of a parade?" asked Uncle Wiggily, at the same time wondering whether his red trousers would need cleaning or if he could put them on back to the front so the spots wouldn't show. The spots were made at a Fourth of July picnic when Baby Bunty spilled her ice-cream cone in Uncle Wiggily's lap. "What parade are you speaking of?" asked Uncle Wiggily.

"Blow louder, Peetie!" bleated Uncle Butter.

"Oh, a parade I thought it would be nice to get up to see the Old Year out and the New Year in," bleated Uncle Butter. "You know the year 1927 comes to an end at midnight on Saturday. And, right after that, the new year of 1928 begins. I thought, seeing that all the children are home from school for Christmas week, that we should have a parade."

"That's a fine idea!" exclaimed Uncle Wiggily, joyfully twinkling his pink nose. "I'll help! I'll parade."

"But we must have some music!" said the goat, "A parade without music for the march would be like eating apple pie without a bit of cheese, I think."

"I think the same," agreed Uncle Wiggily. "And I know where we can get fine music for nothing."

"Where?"

"Jackie and Peetie Bow Wow have a drum and fife," answered Mr. Longears. "They were Christmas presents. Jackie's drum was stuffed with acorns yesterday by a Blue Jay bird, but I emptied them out so it's all right now. As for Peetie's fife—"

"That can't be stuffed with acorns, can it?" asked Uncle Butter, begging Uncle Wiggily's pardon for interrupting him.

"No, I think not," replied the rabbit gentleman. "And now let's go ask Jackie and Peetie to play music for the parade march to celebrate the going of the Old Year and the coming of the New Year."

"Hurray!" bleated Uncle Butter just as if the parade had already started. So he and Uncle Wiggily hurried to the dog kennel house. But, no sooner had they reached it than they heard Peetie barking loudly.

"Sounds as if something had happened!" bleated Uncle Butter.

"Right you are!" agreed Uncle Wiggily. A moment later Peetie, the little dog brother of Jackie, came running around the corner of the kennel, his cheeks all puffed up like balloons and with the Christmas fife in his mouth.

"Blow louder, Peetie," bleated Uncle Butter, "I can't hear you!"

"Can't you see he is blowing?" asked Uncle Wiggily.

"Well, he isn't making any noise," objected the goat. "Or else I'm getting deaf, I can't hear any music! Oh, I wonder if I'm getting deaf?"

"No! You can hear all right!" barked Peetie. "But there's something the matter with my fife. No matter how much I blow in it no tooting comes out. See if you can fix it, Unkie Wig!"

The rabbit gentlemen looked at Peetie's Christmas fife and, all of a sudden Uncle Wiggily laughed.

"No wonder you couldn't blow it!" he chuckled. "The fife is filled with ice. Did you put the ice in your fife?"

"No, Unkie Wig. I did that!" said Baby Bunty, the little orphan rabbit girl who was visiting Mrs. Bow Wow. "I poured some water in Peetie's fife to see the water run out of the holes and—and—"

"And the water froze into ice inside of Peetie's fife," laughed Uncle Wiggily. "But that is easily fixed. So he took the fife in the warm house and in no time at all the ice thawed and Peetie could blow music (if you call it that) out of the holes.

"Now we can have our parade," bleated Uncle Butter, for Jackie's drum had been freed of acorns. And while Mr. Longears and the goat are getting ready for the New Year's parade I'll be thinking up another story for you.

THEATRES

AT THE REGENT.

MADGE BELLAMY STARRED AS DEMURE HEROINE.

Now Playing at the Regent.

One thing about "Colleen," Frank O'Connor's first production for Fox Films, it has all the authentic Irish atmosphere a picture can possibly attain.

O'Connor saw to that and since he was born in Dublin and travelled widely in the rural districts of Ireland he made a good job of the background.

Many of the quaint Irish customs, which anyone who has ever read about or visited the "ould country" knows, are shown in the picture. O'Connor personally directed all the types of the atmospheric characters, and has supervised the building of the various "props." His cast is typical. Most of them can find a trace of the gaelic in their family tree.

"Colleen" is a story of Irish hearts and Irish fortunes and Irish horses. Madge Bellamy is cast as demure Sheila Kelly, owner of the pedigreed race horse Nora, and the daughter of a wealthy Irish landholder. She is in love with Terrance O'Flynn, the last of an impecunious, though noble Irish family, owner of "Colleen," Nora's only rival on the Irish turf.

The O'Flynn's try to recoup their family fortunes in America by entering Colleen in the international sweepstakes. The Kellys, on discovering that their fortunes are also wiped out decide to enter Nora in the race. From this point the story develops into a fight between the two families with the love of Sheila and Terrance in the balance.

Terrance, at the last minute, "throws" the race to Nora but the family groups divide the purse.

Charles Morton plays opposite Miss Bellamy in the role of Terrance O'Flynn, with J. Farrell Macdonald as his father. Tom Maguire is cast as the small but important father of Miss Bellamy.

Others in this well chosen cast are Ted McNamara, as the Irish groom; Sammy Cohen, as the pawnbroker's son; Marjorie Beebe, as Kitty the maid, and Sarah Padden as a policeman's wife. Tom Maguire, Sidney Franklin and Carl Stockdale also have important roles.

Mrs. Herbert Pulitzer of New York is the latest American woman to acquire a racing stable.

Thirty-two of the Army-in-India team's polo ponies have been sold at auction in New York for over $100,000.

WINDSOR TIES NIAGARA FALLS

Detroit Olympics Defeat London 2-0 in Hard Fought Battle.

KITCHENER WINS.

NIAGARA FALLS, Ont., Jan. 19.—Niagara Falls celebrated their sixth tie game of the Canadian League season here last night when they finished deadlocked 1 to 1 in an overtime game at Windsor. The game was fast in spots, though not as thrilling as some of the recent contests here. The visitors had a little edge on the play for the second period and for the greater part of the third frame, though the locals were just as effective in the pinches.

LONDON LOSES.

LONDON, Ont., Jan. 19.— Detroit Olympics defeated London by 2 to 0 in a hard fought Canadian League game played before a good crowd of spectators at the London Arena last night. While the Londoners provided stubborn opposition, they failed to shake their losing jinx and dropped their eighth consecutive start. Morrison, former London player, scored Detroit's first goal in the opening period, while Bobby Connors registered the second counter in the dying seconds of the game.

KITCHENER WINS.

KITCHENER, Jan. 19.— Stratford struck a snag here last night in its meteoric climb in the Canadian League, when Kitchener, fighting to retain first place, gave it a 3 to 1 beating at the Auditorium. The Kitchener victory terminated Stratford's winning streak of five, and kept the locals out in front.

Loosen Up That Cold With Musterole

Have Musterole handy when a cold starts. It has all of the advantages of grandmother's mustard plaster without the burn. You feel a warm tingle as the healing ointment penetrates the pores, then a soothing, cooling sensation and quick relief.

Made of pure oil of mustard and other simple ingredients, Musterole is recommended by many nurses and doctors. Try Musterole for bronchitis, sore throat, stiff neck, pleurisy, rheumatism, lumbago, croup, asthma, neuralgia, congestion, pains and aches of the back or joints, sore muscles, sprains, bruises, chilblains, frosted feet, colds of the chest. It may prevent pneumonia and "flu."

The Musterole Co. of Canada, Ltd. Montreal

MUSTEROLE WILL NOT BLISTER

Better than a mustard plaster

McCoy's Puts Weight On Weak, Skinny Men

Hollows in cheeks—hollows in the sides of neck,—flatness in chest—why don't you do something to make yourself look like a real man?

McCoy's Cod Liver Extract Tablets puts on weight where weight is needed—not only that but they build up your general health and you grow stronger, more energetic and get plenty of ambition.

One woman gained 15 pounds in six weeks.

McCoy takes all the risk—Read this ironclad guarantee. If after taking 4 sixty cent boxes of McCoy's Cod Liver Extract Tablets or 2 one dollar boxes any thin, underweight man or woman doesn't gain at least 5 pounds and feel completely satisfied with the marked improvement in health—your druggist is authorized to return the purchase price.

Ask McDermid & Jury, Giles Drug Store, James Lynch, Bond's Drug Store or any good druggist.

WHITBY WINS HOME GAME 3-0

Junior Petes Shut Out in O. H. A. Match Played on Soft Ice.

PLAYERS WORK HARD.

WHITBY, Jan. 19.—Playing an almost invincible game here last night, Whitby juniors subdued Peterborough H. C. to the tune of a 3 to 0 whitewash. The game was at times indicative of good hockey, although both teams were hampered in their efforts to play combination by the terribly soft ice. Mild weather has made the ice at the local rink this winter in a very bad condition and on only one occasion this year has the local club had an opportunity to oppose teams at home on fairly good surface.

The game, while not as good an exhibition, according to those who witnessed it, as that played in Peterborough recently, was productive of good hockey. For Peterborough, Calladine, Kenneally and Jones were the outstanding players, while Lebarr, Mein in goal, and Allin, also showed up well. Whitby shone with J. Sleightholme and Tucker, the former doing exceptionally good. He certainly likes soft ice.

While he was outscored 3 to 0, the fault of the loss does not lie in the path of Mein. That goalie displayed a wonderful exhibition of watching the citadel last night, but he did not receive the support necessary to keep away the Whiteby goal getters. J. away the Whitby goal getters. J. Sleightholme and Tucker were getting two and the latter one.

The teams:

Peterborough—Goal, Mein; defence, Calladine and Lebarr; centre, Jones; wings, Kenneally and Allin. Subs, Hatton and White.

Whitby—Goal, Clark; defence, Lavin and Tucker; centre, S. Sleightholm; forwards, E. Sleightholme and E. Mowbry. Subs, Long and Sturgess.

REGENT NOW PLAYING

WILLIAM FOX presents

COLLEEN

MADGE BELLAMY

CHARLES MORTON - J. FARRELL MACDONALD - TED McNAMARA - SANDY COHEN - MARJORIE BEEBE

Story by RANDALL H. FAYE

FRANK O'CONNOR production

Chapter 4 of Adventure Serial
"HAWK OF THE HILLS"
Series of the Ever-popular Comedy
"THE WISECRACKERS"

Coming—"Roses of Picardy"

Under the auspices of Catholic Women's League. Tickets on Sale by Members and at Bond's and McDermid & Jury's Drug Stores.

PETERBOROUGH AND THE GREAT WAR

As Recorded in The Examiner.

Peterborough and the war Thursday

January 19, 1915.

Lieut.-Col. Preston, O.C. 39th Battalion, inspects 57th attachment.

General.

French make progress in neighborhood of Metz.

January 19, 1916.

Drill of 93rd Battalion abandoned for three days while officers and men enter recruiting campaign.

Quartermaster-Sergeant Goodhouse 93rd Battalion, presented with gold-headed cane.

Battalion orders by Lieut.-Col. T. J. Johnston, Orderly Officer, Lieut. H. Eastwood. Taken on strength: R. Anderson, W. Chappelle, L. Black, N. Diaper, and B. McNicoll.

Peterborough shell contracts total $727,900 up to September 1.

Sergt. Alph Kemp, formerly of Peterborough, killed in action.

General.

British plan complete blockade of German coast.

British guns hound German line in vicinity of Lens.

January 19, 1917.

Railway Construction Battalion commences recruiting in city.

Battalion orders by Lieut.-Col. C. H. Ackerman. Orderly Officer, Lieut. J. F. Strickland.

James Staback awarded D.S.M.

January 19, 1918.

Announcement made that Victoria Cross won by Private H. Brown, of Emily Township, will be presented to his mother, Mrs. Patrick McAuliffe.

Sergt. D. O'Brien given reception by Downeyville people.

Ennsimore people present purse to Private J. McAuliffe on his return from the Front.

HOW TO FIGHT EXCESS FAT

There are hard ways, like starvation, but fewer and fewer employ them. There is a pleasant way, modern and scientific, which combats the cause. A vast number of people now use it. And the slender figures now seen everywhere are largely due to that.

That method is embodied in Marmola prescription tablets. People have used them for 20 years—millions of boxes of them. And everybody, in almost every circle, sees the change. New beauty, new health, new vitality.

Each box of Marmola contains the formula, also the scientific reasons for results. So users have no fear of harm. Learn the facts about Marmola, because of the good it has done. Ask your druggist—now—for a $1 box with the book. Then decide.

-to get a whiter wash

SIMPLY soak the clothes in rich Rinso suds.

You won't need to boil them ...and there'll be little or no rubbing to do. Yet you'll be delighted with the snowy whiteness of your clothes.

For wash tub or machine, women have proved over and over again there's nothing like Rinso. It's the easiest way to a whiter wash.

Buy it at your nearest grocer's.

Made by the makers of LUX

Lever Brothers Limited

Rinso Soaks Clothes Whiter

2370

SALE OF Shorthorns

Under the Auspices of

Victoria Shorthorn Association

AT F. STINSON'S STABLES

(Rear of Ford Garage)

LINDSAY

On

WEDNESDAY, FEBRUARY 1st, 1928

17 MALES 5 FEMALES

Contributed from the following herds:

John A. Bent, Omemee
Cullis & Lean, Cameron
A. Dawson, Oakwood
Chas. Forman, Lindsay
Robert Hewie, Cameron
Jno. R. Kelsey, Woodville
Neil J. Mark, Cameron
D. J. McPhadden, Cresswell
R. W. Ormiston, Cresswell
P. H. Smith, Woodville
Willard E. Skuce, Reaboro
Jas. M. Swain, Cresswell
J. H. Stroud, Cameron
Jas. Watson, Sonya.

This is an excellent lot of bulls just ready for use. They will please you and make you money.

Sale commences at One o'clock sharp.

TERMS. — Cash or twelve months' credit will be allowed on approved joint notes; all notes to bear interest at the rate of 7 per cent per annum from date of sale. To non-residents of Ontario, terms Cash.

President: Wm. M. Graham, Lindsay, No. 1
Secretary: M. H. Winter, Lindsay.

Write the Secretary for Catalogue.

Auctioneers: Geo. Jackson & Sons, Port Perry.

2d. 19 26, 4301

RED ROSE TEA "is good tea"
The Orange Pekoe is extra good
In clean, bright Aluminum
12

THE "CANARY" MURDER CASE

© Charles Scribner's Sons

By S. S. VAN DINE AUTHOR of THE BENSON MURDER CASE

(Continued from yesterday.)

CHARACTERS

PHILO VANCE.
JOHN F.-X. MARKHAM, District Attorney of New York County.
MARGARET ODELL (THE "CANARY").
CHARLES CLEAVER, a man-about-town.
KENNETH SPOTSWOODE, a manufacturer.
LOUIS MANNIX, an importer.
DR. AMBROISE LINDQUIST, a fashionable neurologist.
TONY SKEEL, a professional burglar.
WILLIAM ELMER JESSUP, telephone operator.
HARRY SPIVEY, telephone operator.
ERNEST HEATH, Sergeant of the Homicide Bureau.

* * *

The Story Thus Far:

Margaret Odell, the "Canary," a former Follies girl, was one of Broadway's favorites and a prominent figure in New York night life. When her strangled body was found lying on the davenport in her apartment, New York was confronted with one of the most baffling murders in its history. Markham brings Vance with him to the disordered apartment, where police investigation is under way.

* * *

CHAPTER IV.

The two rooms had apparently been thoroughly ransacked. Clothes and various articles were strewn about the floor. The doors of both clothes-closets (there was one in each room) were open, and to judge from the chaos in the bedroom closet, it had been hurriedly searched; although the closet off of the living-room, which was given over to the storage of infrequently used items, appeared to have been ignored.

The drawers of the dressing-table and chest had been partly emptied onto the floor, and the bedclothes had been snatched away and the mattress turned back. Two chairs and a small occasional table were upset; several vases were broken, as if they had been searched and then thrown down in the wrath of disappointment; and the Marie Antoinette mirror had been broken.

The escritoire was open, and its pigeonholes had been emptied in a jumbled pile upon the blotter. The doors of the Boule cabinet swung wide, and inside there was the same confusion of contents that marked the interior of the escritoire. The bronze-and-porcelain lamp on the end of the library table was lying on its side, its satin shade torn where it had struck the sharp corner of a silver bonbonniere.

Two objects in the general disarray particularly attracted my attention—a black metal document box of the kind purchasable at any stationery store, and a large jewel case of sheet steel with a circular inset lock. The latter of these objects was destined to play a curious and sinister part in the investigation to follow.

The document box, which was now empty, had been placed on the library table, next to the over-turned lamp. Its lid was thrown back, and the key was still in the lock. In all the litter and disorganization of the room, this box seemed to be the outstanding indication of calm and orderly activity on the part of the wrecker.

The jewel-case, on the other hand, had been violently wrenched open. It sat on the dressing table in the bedroom, dinted and twisted out of shape by the terrific leverage that had been necessary to force it, and beside it lay a brass-handled, cast-iron poker which had evidently been brought from the living-room and used as a make-shift chisel with which to pry open the lock.

Vance had glanced but casually at the different objects in the rooms as we made our rounds, but when he came to the dressing-table he paused abruptly. Taking out his monocle he adjusted it carefully and leaned over the broken jewel-case.

"Most extr'ordin'ry!" he murmured, tapping the edge of the lid with his gold pencil. "What do you make of that, Sergeant?"

Heath had been eyeing Vance with narrowed lids as the latter bent over the dressing-table.

"What's in your mind, Mr. Vance?" he, in turn asked.

"Oh, more than you could ever guess," Vance answered lightly. "But just at the moment I was toying with the idea that this steel case was never torn open by that wholly inadequate iron poker, what?"

Heath nodded his head approvingly. "So you, too, noticed that, did you? . . . And you're dead right. That poker might've twisted the box a little, but it never snapped that lock."

He turned to Inspector Moran. "That's the puzzler I've sent for 'Prof.' Breener to clean up—if he can. The jimmying of that jewel-case looks to me like a high-class professional job. No Sunday school superintendent did it."

Vance continued for a while to study the box, but at length he turned away with a perplexed frown.

"I say!" he commented. "Something devilish queer took place here last night."

"Oh, not so queer," Heath amended. "It was a thorough job, all right, but there's nothing mysterious about it."

Vance polished his monocle and put it away.

"If you go to work on that basis, Sergeant," he returned carelessly, "I greatly fear you'll run aground on a reef. And may kind Heaven bring you safe to shore!"

(Tuesday, Sept. 11; 9:30 a.m.)

A few minutes after we had returned to the living room Doctor Doremus, the chief medical examiner, arrived, jaunty and energetic. Immediately in his train came three other men, one of whom carried a bulky camera and a folded tripod. These were Captain Dubois and Detective Bellamy, fingerprint experts, and Peter Quackenbush, the official photographer.

"Well, well, well!" exclaimed Doctor Doremus. "Quite a gathering of the clans. More trouble, eh? . . . I wish your friends, Inspector, would choose a more respectable hour for their little differences. This early rising upsets my liver."

He shook hands with everybody in a brisk, businesslike manner.

"Where's the body?" he demanded breezily, looking about the room. He caught sight of the girl on the davenport. "Ah! A lady."

Stepping quickly forward, he made a rapid examination of the dead girl, scrutinizing her neck and fingers, moving her arms and head to determine the condition of rigor mortis, and finally unflexing her stiffened limbs and laying her out straight on the long cushions, preparatory to a more detailed necropsy.

The rest of us moved toward the bedroom, and Heath motioned to the finger-print men to follow.

"Go over everything," he told them. "But take a special look at this jewel-case and the handle of this poker, and give that document-box in the other room a close-up-and-down."

"Right," assented Captain Dubois. "We'll begin in here while the doc's busy in the other room." And he and Bellamy set to work.

Our interest naturally centered on the captain's labors. For fully five minutes we watched him inspecting the twisted steel sides of the jewel-case and the smooth, polished handle of the poker. He held the objects gingerly by their edges, and, placing a jeweler's glass in his eye, flashed his pocket-light on every square inch of them. At length he put them down, scowling.

"No finger-prints here," he announced. "Wiped clean."

"I mighta known it," grumbled Heath. "It was a professional job, all right." He turned to the other expert. "Found anything, Bellamy?"

"Nothing to help," was the grumpy reply. "A few old smears with dust over 'em."

"Looks like a washout," Heath commented irritably; "though I'm hoping for something in the other room.

At this moment Doctor Doremus came into the bedroom and, taking a sheet from the bed, returned to the davenport and covered the body of the murdered girl. Then he snapped shut his case, and putting on his hat at a rakish angle, stepped forward with the air of a man in great haste to be on his way.

"Simple case of strangulation from behind," he said, his words running together. "Digital bruises about the front of the throat; thumb bruises in the sub-occipital region. Attack must have been unexpected. A quick, competent job, though deceased evidently battled a little."

"How do you suppose her dress became torn, doctor?" asked Vance.

"Oh, that? Can't tell. She may have done it herself—instinctive motions of clutching for air."

"Not likely though, what?"

"Why not? The dress was torn and the bouquet was ripped off, and the fellow who was choking her had both hands on her throat. Who else could've done it?"

Vance shrugged his shoulders and began lighting a cigaret.

Heath, annoyed by his apparently inconsequential interruption, put the next question.

"Don't those marks on the fingers mean that her rings were stripped off?"

"Possibly. They're fresh abrasions. Also, there's a couple of lacerations on the left wrist and slight contusions on the thenar eminence, indicating that a bracelet may have been forcibly pulled over her hand."

"That fits O. K.," pronounced Heath, with satisfaction. "And it looks like they snatched a pendant of some kind off her neck."

"Probably," indifferently agreed Doctor Doremus. "The piece of chain had cut into her flesh a little behind the right shoulder."

"And the time?"

"Nine or ten hours ago. Say, about eleven-thirty—maybe a little before. Not after midnight, anyway." He had been teetering restlessly on his toes. "Anything else?"

(To be continued.)

Charming Reflection is obtained by using Cuticura Soap
Daily, assisted by Cuticura Ointment when required. It keeps the pores active, the skin clear and free from irritations and the scalp in a healthy hair-growing condition.
Sample Each Free by Mail. Address: Cuticura, Dept. "Boston (24), Mass." Price, Soap 25c. Ointment 25 and 50c. Talcum 25c.
Cuticura Shaving Stick 25c.

TILLIE THE TOILER — Sunk! — By Russ Westover

BRINGING UP FATHER — By Geo. McManus

OLIVER'S ADVENTURES — A Hidden Enemy — By Gus Mager

Bobo Baxter—A Timely Arrival — By Rube Goldberg

OXO
Cordial The Ideal Winter Beverage
After the exhilaration of winter sports, there is nothing quite so satisfying as steaming hot "OXO". One teaspoonful to a cup of boiling water makes an appetising and nourishing drink which warms you through and through. Try it.
At all grocers; in 16 and 20 oz. bottles and convenient 6 oz. flasks.
44
It's Meat and Drink to You

FAMOUS LOVE ROMANCES — Dante and Beatrice (IV) — By Nicholas Afonsky

Dante, to try to explain his position to Beatrice, wrote a song for her in which he sought to tell her the truth in a subtle, hidden way. He sent it to her, but apparently she took no notice of it. And a little later, when her father died, he wrote her another poem, of sympathy at her bereavement. But he had no answer.

One day at a wedding banquet Dante says he suddenly felt a "faintness and a throbbing" at his left side which soon took possession of his whole body. So weak was he that he fell back against a painting that ran around the wall. The cause of the faintness was the entrance of Beatrice into the room.

After this no cause on Dante's part could keep the knowledge of his hopeless passion from his friends. Some of them jested with him at his love-lorn appearance. Some sympathized. Then he fell ill, and for long lay desperately weak dreaming of Beatrice, who never seemed to him far from him in spirit.

He had a vision, while ill, of the death of Beatrice. And not long afterward, while he was working over a long poem celebrating her beauty and virtue, she died. "The Lord God of Justice called my most gracious Lady to himself," wrote Dante. Thereafter he called her the bride of his soul. She was just twenty-five.

Determination

IS GOOD
But a little
CLASSIFIED AD
will get you a man who knows just how to do your job

'PHONE 1600

We will Send for Your Copy
RATES, P' PREPAID.
1 Cent a word or figure for first insertion.
1-2 cent a word for repeats.
25 words, one time 25c
25 words, three times 50c

a For Sale—General

STEWART GRAMAPHONE IN GOOD condition, price $12. 'Phone 1287J. 3d-16-2824A

ONE LARGE TAPESTRY CARPET and a number of Pictures. Write Box 2881, Examiner. 3d-16-2831A

FOR SALE — FRESH AND GOOD Rotten Manure. 'Phone 2661. 124-165-2489A

BODY HARDWOOD, HARDWOOD Slabs; moderate prices. 'Phone 1244W. J. M. Delong. 26d-27-2536A

COAL, COKE, AND WOOD — DRY Body Hardwood, Limb Hardwood, Maple Slabs, and Hemlock Slabs. 'Phone 2038W. E. Metcalf, 215 Edinburgh. 26d-27-4184A

ALL KINDS OF HARDWOOD, FOUR-foot Wood or cut any length desired, Elm and Mixed Wood, either here or delivered. Lot 9, Con. 1, Douro. Apply Joseph Tedford, Warsaw, Ontario. 'Phone Warsaw 5 ring 2. 12d-166-2523A

HEATED APARTMENT, SUITABLE for Bachelor; or would be large enough for two; immediate possession. Apply 437 George Street. dtf-3589B

STREET MAPS FOR SALE OF THE City of Peterborough. All streets shown and locations of manufacturing plants only 50c. At The Examiner office. dtfA

BELTING FOR SALE — All sizes. A. Atkins, 189 Charlotte Street. 'Phone 771. 12d-19-2695A

VIOLIN, OR WILL EXCHANGE FOR Victrola. 'Phone 1616W. 26d-32-2648A

DRY PINE SLABS, CUT 12-IN., $2.50 per Load; Hemlock Slabs, cut 12-in., $3.00 per Load. Apply A. Deal, 'phone 1930W. 6d-18-2810A

ONE 7 H.P. DE LAVAL ENGINE—good as new; One Taylor's Safe; cheap for quick sale. 'Phone 1026. 6d-18-4356A

FOUR-TUBE RADIO SET, INCLUDing Tubes, Sixteen-Fifty. 652 Stewart. 3d-16-2806A

GENUINE REED BABY CARRIAGE, artillery wheels, with runners; price $7.00; also Rocking Chair, $2.50. Apply 54½ James Street. 3d-17-2838A

HEAVY TEAM SLEIGHS, CHEAP. 'Phone 2233J. 3d-17-2845A

BABY'S WHITE SLEIGH, WITH hood; price, $7.00. 'Phone 1953M. 3d-17-2837A

MEN'S WORK SHIRTS, WORTH $1.25 for 85c. Boys' Shirts, 65c. Reliable Clock for three days only, 60c. Record Store, corner Smith and Raid. 3d-17-2844A

SLIGHTLY USED FURNACE, INstallation complete; also Quebec Cook Stove. Terms. 'Phone 3071. 3d-15-2817A

GENUINE DIAMOND RING. 'PHONE 1605W. 3d-18-2851A

FOR SALE — SET OF SLEIGHS, IN A1 condition. Apply 356 London, corner London and Downie Streets. 3d-18-2852A

COAL HEATER, GOOD CONDITION. 515 Bolivar. 'Phone 1734F. 3d-18-2861A

b For Rent—Houses and Apartments.

TO RENT — NICE FLAT, CONVENiences, clean, in good condition; central; reasonable rent. 'Phone 2211F. Apply 183 Antrim. 6d-17-2780B

TO RENT — MODERN HEATED Apartment. 'Phone 1233J. 12d-22-4329B

FOR SALE — DELIVERY SLEIGH; cheap. 'Phone 2249. 3d-18-2863A
APARTMENT TO RENT. APPLY Nova Scotia, Apartment B. 3d-18-2865B

b For Rent—Houses and Apartments.

FURNISHED ROOMS, GENTLEMAN or Lady; central. 'Phone 2185F. 6d-16-2749B

STEAM - HEATED APARTMENT, Bachelor, Couples, Business Girls. 'Phone 1153W. 7d-21-2843B

HOUSE, 539 DOWNIE. APPLY 437 George. dtf-3928B

ROOMS FOR LIGHT HOUSEKEEPing, Unfurnished or Partly Furnished. Apply 106 McDonnel. 3d-17-2841B

FOR RENT — NO. 385 WATER Street, suitable for Store or Office. Apply 437 George Street. dtf-4233

c For Rent—General

FOR RENT—HEATED OFFICE ON George street. Apply 437 George street. dtf-U

TWO OUTSIDE OFFICES IN BANK of Toronto building; heated; apply Bank of Toronto. dtf-1529C

GOOD FARM TO RENT — GOOD buildings, good land, square hundred, all work land; two miles from Campbellford. T. J. Horkins, Campbellford, Ont. 18d-27-2725C
3wkly-19,26,2-2722C

IT PAYS TO ADVERTISE

STORM DOORS AND WINDOWS

Storm Doors of Matched Lumber, in four standard sizes with glass, only 2.68; Storm Windows, ready-glazed, 1.49 up. Ask for Free Circular of January Bargains. Halliday Company, 22K, Jackson Street, Hamilton, Ontario. 4d-12,14,19,21

Real Estate.

FOR SALE — MODERN 6-ROOMED House, very desirably situated in the West-end. This House has just been finished, and has every convenience. Easy terms (Monthly instalments if desired). Apply 427 George Street. dtf-1764D

FOR SALE — A WELL ESTABLISHed Business in a good locality; to be sold at a bargain. Write Box 2860, Examiner. 3d-18-2860D

SMALL HOUSE. WOULD TAKE $1,100; small cash payment down. Apply 228 Rubidge. 1d-16-2866D

GROCERY, FRUIT, AND FISH BUSIness for Sale in the City of Peterborough. Owner retiring from business. Address Box 2853, Examiner Office. 3d-18-2853D

JUST THINK, HERE IS ONE AT pre-war price: Tapestry brick bungalow, new hardwood floors, beam ceilings, oak panel dining room, fireplace, breakfast nook, with benches and table, full plumbing and furnace, combination sink and laundry tub, built in cabinets, oak trimming throughout, full cellar, attic partly finished; ideally located. For a quick turn, $4,500. Apply 344 King street. 3d-16-2825D

HARK! DANDY 10-ACRE GARDEN, Small Fruit, Cottage and Barn; handy to City. Snap for quick sale. Consider exchange. Small House in City. Apply 421 George Street. 10d-19-2723D

f Boarders Wanted.

BOARDERS WANTED AT 491 AYLmer street, good home, central. 6d-17-2766 F

WARM, FURNISHED ROOMS — Board if wished. 'Phone 2821. 3d-18-2859F

WANTED — GENTLEMEN BOARDers; all conveniences; very central; good board. Apply 546 Waterford Street. 3d-18-2854F

ROOMERS OR BOARDERS. APPLY 137 Dublin. 6d-19-2823 F

g Help Wanted—Male.

WANTED — DIEMAKERS, EXPERienced in Blanking, Forming, and Piercing Dies, for Stamping Department of Automobile plant near Toronto. Apply, stating age, experience, etc., to Box 4311, Examiner. 3d-16-4311G

YOU CAN EARN $10 TO $25 A WEEK in your spare time at home writing Showcards. No canvassing or soliciting. We instruct you and supply you with work. Write today. The Menhenitt Company, Ltd., 37 Dominion Building, Toronto. dtf

h Help Wanted—Female

A CHANCE FOR SOME PETERBOROough Women to give a few spare hours per night at home in making a little extra money. Enclose address, and I will call. Box 2666, Examiner. 3d-17-2666H

LADIES WANTED TO DO PLAIN and Light Sewing at home, whole or spare time; good pay; work sent any distance; charges paid. Send stamp for particulars. National Manufacturing Company, Montreal. 6wkly-19,26,2,9,16,23-2777H

WOMAN COOK. APPLY MONTgomery House. 3d-18-2856H

REFINED GIRL OR WOMAN, TO assist with Housework and care of two small children; references required. Write Box 283, Examiner. 3d-16-2838H

j Employment Wanted.

LADY, WITH BOY SEVEN YEARS, desires position as housekeeper or general where there is no objection to child. Write Box 2821 Examiner. 5d-16-2821J

S. EPHGRAVE, PHONE 3033J, ALL kinds of repair work, inside and out. Painting, decorating, hardwood floors laid, filled and polished. Only first class material used 3d-18-2848J

m Lost.

WILL THE PARTY WHO TOOK THE Parasol from Y.W.C.A. on Saturday Afternoon please return to Examiner and save further trouble? 3d-16-2829M

WHITE GOLD, DIAMOND-SET, BAR Pin, in vicinity of Perry, Aylmer, Charlotte or George; $5.00 reward. 'Phone 1434J, or leave at 259 Perry Street. 3d-16-2811M

n Found.

FOUND—MALE HOUND, WHITE, black, tan. Owner communicate with Wm. Rylott, Bonar Law, R.R. 1. 3d-18-2847N

o Live Stock.

FOR SALE — HOLSTEIN BULLS, with world's record blood; One fit for service whose dam, granddam, and world champion sister, also dam's sire's dam, average 4% fat for the year; also a baby brother sired by a show son of a 4.05% testing dam. Apply Harry I. Seymour, Cavan, Ont. 6d-17-4331O

FOR SALE — ONE SPAN OF BAY Horses, well matched; a real pair of Drivers. Would exchange for Heavy Team. H. Hamlin, Dickson's Lane and Wolsley Street. 3d-16-2826O

q Wanted.

SPECIAL PRICES PAID FOR ALL kinds of Fowl. 'Phone H. F. Doig, 2097. 26d-35-4318P

WANTED—TWO LARGE SIZE FLAT top office desks with side drawers. Particulars to P.O. Box 370, Lakefield, Ont. 2d-18-4386Q

WANTED — SOFT ELM LOGS, DElivered at any R.R. siding. W. K. Reid, Reaboro. 6d-19-2825Q

BUSINESS GIRL DESIRES ROOM and Board in private family; central; use of piano. Apply Box 830, Examiner. 3d-16-2820Q

LIVE POULTRY WANTED — BEST Market Price Paid, delivered to A. Atkins, 190 Charlotte Street. 'Phone 771. Will call if desired. 26d-32-2694Q

s Used Cars For Sale.

"BETTER CLASS" USED CARS with an "O.K." that counts. It is your proof that the Car has been Thoroughly Re-conditioned by Expert Mechanics, using Genuine Parts for Replacements. Popular Models on Easy Terms.
BREWER MOTOR SALES
131 Brock Street.
26d-169-3951S

DIVISION MADE

(Continued from Page 1)

Morton, George street United church, Peterborough.

Corresponding Secretary: Mrs. E. J. Wagar, St. James' United Church, Peterborough

Sec Christian Stewardship and Finance: Mrs H W Foley, Fraserville, Ont.

Sec. of C.G.I.T.: Mrs. Laing, Knox United Church Peterborough.

Sec. Y.W.A., and Circles: Mrs. B. T. Doxsee, Hastings, Ont

Sec. Mission Bands: Mrs. A. I. Brown, George street United Church, Peterborough.

Missionary Monthly Secretary: Mrs. Herrington, Warsaw, Ont.

Literature Secretary: Mrs. J. John. St Andrew's Church, Peterborough.

Press Sec.: Mrs. J. Bradbury, Knox Church, Peterborough.

Supply Sec.: Mrs. H. Robb Norwood

Strangers' Sec.: Mrs. A. C. Denike Havelock, Ont.

Home Helpers' Sec.: Mrs. Porteous, St. Andrew's church, Peterboro.

Finance Committee: Mrs. H. W. Foley, Fraserville, Mrs. H. R. H. Kenner, Peterboro; Miss Morton, Peterborough; Mrs. A. Mowat, Peterborough, Mrs. Rowe, Peterborough.

Nominating Committee: Mrs. A. C. Denike, Havelock Mrs. Doxsee, Hastings; Mrs. Wand, Peterborough; Mrs Watt, Peterborough; Mrs. Gordon, Peterborough; Mrs. Woodley, Peterborough; Mrs. Coon, Peterborough.

Delegates to the Branch meeting in Lindsay, were appointed as follows:

Mrs. MacFarlane, Keene, Ont., and Mrs. Johnson Springville, Ont.

The consecration hymn "Take My Life and Let it Be," was sung and the benediction pronounced.

A delightful lunch was served to the delegates by the ladies of the W.M.S. of St. Andrew's United Church, in the Sunday school parlors.

Branch President Speaks.

The Presbyterial Program Committee was fortunate in securing Mrs. J. F. Daley, of Port Hope, president of the Bay of Quinte Branch. In addressing the delegates, Mrs. Daley said it was a real pleasure to attend this meeting. She was proud of the record of the Lindsay Presbyterial, and as had been voiced by many others, she, too, regretted that the Presbyterial was to be divided. In order that the W.M.S. territories should correspond with that of the Presbyteries it was found expedient to make the change, which adds two new Presbyterials in the branch, making seven in all. In the smaller Presbyterials the officers will be enabled to come into closer touch with the auxiliaries. She said if the happy fellowship that had existed in the past is carried into the new work, it is assured of success.

The message left with her hearers was embodied in three impressions remaining from the Dominion Board meeting. First was the stupendous amount of work devolving upon the executive. The Board decides all difficult questions, leaving the Presbyterials, Auxiliaries, Circles, and Bands free for the actual carrying out of the work. They deal with all re-adjustments, working out of new methods, requiring much study and thought, solving the many financial problems, caring for the missionary both in service and on furlough, and many details the various branches do not have to deal with. Mrs. Jolliff of Kingston is the candidate secretary and one of the many ways in which the individual Auxiliary can assist the Dominion Board is to report any possible candidate for mission work, either in one of the foreign fields or at home.

The W.M.S. workers are in no way rivals of the work of the General Missionary Society, but rather helpmates in all their efforts.

The study of the annual report, filled with knowledge of the whole W. M.S. scheme, was urged for the Auxiliary members. At the same time, in the reports from the missionaries in this book, there are a great many details lacking. Only the optimistic side is reported. They never dwell upon the dark side or the handicaps which assail them along the way. However, these details have been received from the deputation sent out to view the situation, and there is a great need on all sides for more workers, more nurses, doctors, and missionaries.

The need in China is for sympathy, interest and prayer, money and most of all for missionaries to go out at once. There are also appeals for new workers in British Columbia, where in one settlement of Doukhobors there is no registration of births, marriages, or deaths. Schools are burned down. In 100 school districts in Alberta there is no religious service being held, excepting in two or three, where school teachers were trying to do something in this line. All honor to these school teachers. None of these many calls for help can be granted for lack of money, and it is the responsibility of the Auxiliaries to provide this money, and they can only do this by keeping pace with their allocations. Unless this is done there can be no growth in the liberality or vision of the members.

To win every member of the church for the W.M.S. a missionary spirit must be developed. There must be prayer and more prayer. To this intent a prayer circle has been instituted, where prayer is offered for the work every day by every member, at the twilight hour.

A circulating library has also been established. Reading necessary literature brings knowledge, and knowledge inspires interest.

In closing, Mrs. Daley urged that W.M.S. seek to cultivate a higher standard of giving. "Pray for the spiritual life of our members and a fresh outpouring of the Holy Spirit," she exhorted the members.

Evening Session.

Rev. J. W. Gordon, pastor of St. Andrew's United Church, presided at the open evening session on Tuesday with Scripture lesson taken from Isaiah 35, and prayer. The congregational singing throughout was ably led by the choir and the organist of St. Andrew's Church. The pastor again welcomed the delegates and introduced the two speakers of the evening, Mrs. R. G. Lawlor, B.A., and Miss Shipley, missionary, paying high tribute to their endeavrs in W.M.S. and to the ends that had been accomplished.

Rev. Mr. Gordon then introduced His Worship Mayor Denne, who brought greetings from the city and the City Council, welcoming the delegates to the wonderful city of Peterborough, and assuring them that everything in his power would be done for the comfort and happiness of the guests during their stay. The convention was especially honored by the Mayor, as this was the first time he had appeared in this capacity since his inauguration.

Greetings were also sent from the Peterborough Presbytery, presented by their chairman, Rev. J. E. Todd, who said it was a pleasure to greet the youngest Presbyterial in the conference. He congratulated the ladies on their work, and assured them of the hearty support and confidence of the brethren of Presbytery. Rev. Mr. Todd said that union was not yet consummated, but was simply in the act. The work of carrying on the great United Church was a privilege and responsibility, and that there never was a day in the history of the church when such an opportunity had been given. He trusted that this would continue through the years to come, and that the members would never lose the thrill received at the inaugural of the great United Church of Canada.

Their little clothes must be changed constantly

Children have such pretty clothes today . . . how do mothers do it! An active child can soil two dresses a day without half trying, and as for boys—!

But wise mothers know that Jane's dress and Johnny's rompers can make their frequent trips to the tub, *UNDAMAGED*—if Surprise Soap goes too.

CERTAINTY of Safety is what you want. That's why Surprise Soap is the leading laundry soap of Canada. For over forty years it has proved that it cleanses thoroughly, yet is pure, mild—and safe.

SURPRISE SOAP

806

DISTRICT CHURCHES.

TRENT RIVER UNITED CHURCH

TRENT RIVER, Jan. 19.—At the United Church on Sunday, the pastor, the Rev. W. R. Archer, took for his text Matthew 5 1 and 2—the sermon on the Mount. "Jesus came to establish a kingdom," he said. "God never loses his right to control nor forgets his children. We are children of God!—the characteristics of which are meekness and mercifulness. These are some of the qualities and characteristics of good citizens. There is a standard in Christian living. Belief isn't all but he that doe h righteousness. Some men say the believe the same as their forefather.—we want faith that is fed by the living word of God.

"The saving qualities are in keeping the body pure. Some men say they don't believe in going to church and that they consider themselves a lot better than some of the church members. The King's treasury is Heaven; lay up treasures in Heaven, the King's bank," the minister continued.

"Ye cannot serve two masters; undivided service is required. Love to God is shown by loving our neighbors as ourselves, and observe the 'Golden Rule,' watching like the Boy Scouts, to do something for some one each day. By their fruits ye shall know them.

"What is the fruit of our lives? To judge is to condemn. We may see good fruits of others' lives. There are two ways, the highway of holiness by the straight and narrow way, and the broad way, which leads to death, the way of the careless and prayerless.

"The King's subject may petition the throne in prayer. People do not realize it. Why should we be urged when we have such a wonderful privilege?

"There is the secret prayer and the model prayer, or the Lord's prayer—Have we been seeking success or money? Let us think what it would mean to be left out of the kingdom? The master builder has a good foundation. The wise man builds on a rock. Let us build on a foundation that will stay the test of years. Let us have the enduring powers of life."

During the service, ballots were distributed for annual election of the Board of Session, composed of five elders and the Board of Management composed of twelve Stewards. The ballots are not to be counted till January 30.

SPRINGVILLE UNITED CHURCH

SPRINGVILLE, Jan. 19.—The regular morning service was held on Sunday, January 15th, in Springville United church, with the pastor, Rev. A. H. McConnachie in charge.

The Scripture reading was read from Psalm 27. The children's text from the Lord's Prayer, "Lead us not into temptation, but deliver us from evil," was explained.

"Jesus acknowledges that we are all subject to temptation. We therefore need daily help and daily forgiveness from our Heavenly Father.

"The question is likely to arise, especially in the mind of the child, 'Does God ever lead us into temptation?' It may be of some help in answering that question to know that the word, temptation has different shades of meaning. It may mean, 'trial for our own good,' or it may mean 'enticement' especially to evil.

"God never entices anyone to sin, but He may permit us to be led that way. He appoints trials for us all that we may be tested and proved, When we pray this petition of the Lord's Prayer we therefore mean—'Suffer not to be tried overmuch, or to be seduced by evil.' Jesus, Himself, was tried when in the wilderness when He was tempted by the Devil, and again in the garden of Gethsemane.

"If God permits trial He will sustain us, but if we wilfully bring trial upon ourselves there is no promise that He will sustain us.

"'But deliver us from evil,' and from the evil one. This is the second part of the petition. There is evil in the world going about like a hungry lion, seeking to devour us. Trial and temptation are real. We cannot escape from those, but we must pray that we may not be overcome in the hour of trial."

This discourse was followed by the children's hymn—"Yield not to temptation."

Mr. B. Preston rendered a beautiful solo, "Only a Smile."

The morning text was taken from Psalm 27, verse 14—"Wait on the Lord be of good courage, and he shall strengthen thine heart wait, I say, on the Lord."

"Some moral qualities called virtues are not very highly appreciated. Gentleness, meekness, honesty, sobriety and truthfulness are sterling qualities, but are too lightly esteemed because they do not parade themselves. Gentleness in a mother is under-rated. She effaces herself, practising self-sacrifice for her children, but the mass passes such a virtue by as a common thing. Meekness in olden times was a sign of cowardliness and weakness and even in modern times is not praised enough.

"Courage, bravery, valour, etc., are admired by all, especially by the children. The story of William Wallace or Bruce always excites interest in history and now the story of Lindbergh enraptures the children. Courage is a great virtue needed at all times in all places and all circumstances, even in the lowly places of life. The woman in the home is really a heroine who, year in and year out, tries to make ends meet with little with which to carry on her work. She is unobtrusive in the home life, needed in time of sickness or trouble, as no other person. Some people have never known real sickness or trouble, but have magnified their petty needs until they think they are troubles. Courage is so necessary to the human life as daily bread. If preserves all other virtues, and is as a great bracelet binding them together and making them stronger. Just as evil becomes easier with repetition so Christian virtues become easier as practised day by day.

"Courage is not the absence of fear, but the conquest of fear when the cost is counted. One great secret of courage is self-forgetfulness. A mother forgets even her own necessities and is brave for the sake of her children. The sense of God makes for courageousness. Jesus was sensitive to the touch of His Heavenly Father. He went to Jerusalem, knowing that the crown of thorns and the cross awaited Him, but He knew that God was with Him, so He feared not.

"The modern man has need of moral courage to make a mark on the times. To them that hath shall be given. If we have a strong desire to be like Jesus we will not fall low. We are told to 'wait on the Lord, be of good courage, and he shall strengthen thine heart?"

A story that depicts wonderful courage was told of the death of four brave men. Captain Scott and his three companions after discovering the South pole were overtaken by a great blizzard and became hopelessly lost. Their fragile tent was drifted over with snow, their food and fuel supplies were exhausted, and they knew they must die of starvation and cold. One of these brave men slipped away in the snow-covered country to die by himself and thus leave more for the others. Captain Scott, before he died, wrote a letter to Sir James Barry, which was afterwards found and delivered, telling of their hopeless condition. It was a letter of farewell telling of the surety of approaching death, and the desperate state they were in, with feet frozen and food gone, but asking that his friend would think well of the end. He writes that it would do one's heart good to be in their tent to hear their songs and cheery conversation. They had intended to end their own lives, but finally decided to die a natural death. The last of the letter becomes rambling as the strength of Captain Scott is ebbing away.

The courage of Paul singing with his feet fast in prison stocks was also pictured.

"We complain about our trifling troubles and sorrows. What are they in comparison to the previous stories of suffering? We need courage if we are to do a man's work.

"Let us be of good courage and God shall strengthen us."

PARLIAMENTARY NOTICE.

LEGISLATIVE ASSEMBLY OF ONTARIO.

Monday, the twentieth day of February next, will be the last day for presenting Petitions for Private Bills.

Monday, the twenty-seventh day of February next, will be the last day for introducing Private Bills.

Friday, the ninth day of March next, will be the last day for receiving Reports of Committees of Private Bills.

ALEX. LEWIS,
Clerk of the Legislative Assembly.
Toronto, December 30th, 1927.
6d-5, 12, 19, 26, 2, 9-4232.

JOLLY JINGLES By Graham Hunter

p Poultry.

LIVE POULTRY WANTED! HIGHest Prices paid for choice stock. 'Phone 1731F, and we will call. S. Levine, 220 Wolfe Street. 18d-27-2726Q

BRED-TO-LAY BARRED ROCK Cockerels. Apply T. W. Bradshaw, South Monaghan. 3d-18-2850P

WHITE LEGHORN AND ROCK PULlets, bred from R.O.P. stock, in full lay. 'Phone 613. 3d-18-2864P

RHODE ISLAND RED COCKERELS. Apply 640 Reid Street. 3d-18-2862P

t General Notice.

TAXIDERMIST WORK DONE, HAVE your Specimens Mounted. Apply 156 London. 'Phone 878. 26d-180-2496T

PHONOGRAPH AND ORTHOPHONIC Repairs; work guaranteed. T. Griffin, 146 Park Street, opposite C.G.E. 'Phone 2163W. 30d-32-2571T

BOARDERS WANTED, CONVENient to Quaker, Westclox, and C. P. C. 'Phone 1349W. 12d-19-2692P

FOR PROMPT SERVICE AND REAsonable prices bring us your auto and buggy tops now. George R. McCrea's old stand upstairs over Spry's Blacksmith Shop, rear of 464 and 466 George street, Peterboro. 26d-35-2714T

FOR SALE

One Hundred Acres to Rent or for Sale, with Stock and Implements or without.
150 Acres to Rent, No. 1 buildings, close to good town.
$2,800.00 Brick House, double lot, 2-piece plumbing.
$2,000.00 each, 3 White Brick Houses, 2-piece plumbing; central.
$1,000.00 6-Room House, water and light; close to George Street.
$900.00 4-Room House; water and light.
Several Good Houses, would Exchange on Farm Property.
CHAMBERS & MILLS
Office 341
Mills' 'Phone: House 1493W.
Chambers' 'Phone: House 1524W.

GOING OUT OF BUSINESS

W. J. Davis

IMPLEMENT DEALER, ETC.

is offering his Entire Stock of Farm Implements, together with Half Car of Fence Wire at Less than Wholesale Price; Pumps and Pump Equipment, and everything connected with Implement Business, including One 6-horsepower I.H.C. Gas Engine for $100, and One 2-horsepower Gas Engine for $40.

Everything must be disposed of before the end of January. No Reserve.

379 WATER ST. PHONE 2983

BARRISTERS AND SOLICITORS.

JORDON & O'BRIEN —Barristers, Solicitors, Notaries. Money to loan on easy terms. Special attention to Patents and Trade Marks. Phone 219. Hon. G. N. Gordon, K.C., J. A. O'Brien.

J. R. CORKERY, Barrister, Solicitor, Notary Public. Office, Ground Floor, 414 Water St., Peterborough Five doors North of Hunter street. Money at loan at current rates on easy terms.

V. T. MEDD—Barrister, Solicitor, Notary. Office over the Dominion Bank, corner of George and Simcoe streets. Telephone No. 22. Private funds to loan at current rates upon easy terms.

R. R. HALL—Barrister, Solicitor, etc. Peterborough, Ont. Office, corner of Hunter and Water streets, over the Canadian Bank of Commerce. Trust Funds to loan on easy terms of payment.

JAMES FORDYCE STRICKLAND—Barrister, Solicitor, Notary Public. Peterborough. Phone 191. Money to loan. 375 Water Street.

WILFRID F. HUYCKE—Barrister, Solicitor. Notary Public. 395 Water street. Telephone 239.

PECK, KERR & McELDERRY—Barristers, Solicitors and Notaries. Office, Water street, Peterborough Money to loan at the lowest current rates of interest. Telephone 1980. E. A. Peck, F. D. Kerr, K.C., V. J McElderry.

SURVEYOR.

F. T. WEBSTER, Ontario Land Surveyor, Registered Professional Engineer, formerly of Ottawa. Phone 2540.

MEDICAL.

DR. BUCHANAN, F.R.C.S., Edinburgh M.R.C.S. Eng., L.R.C.P., London. Eye Ear, Nose and Throat Specialist. Hours, 9-11, 2-4 p.m., and 7-8 p.m. Phone 519. Office, corner Water and Murray streets.

DR. C. C. CRAGG, Eye Ear, Nose and Throat. Office, Clinic Building, corner Charlotte and Reid. Phone

VETERINARY.

DR. W. F. McELROY, Vet. Surg., office and residence, 290 Charlotte St., Charlbone Bldg., Peterboro Phone 1622J.

Time & Labor Savers

VESSOTT GRINDERS
McCORMICK-DEERING ENGINES
TRACTORS
CREAM SEPARATORS
HIGH QUALITY SLEIGHS

W. BURNS
International Harvester Co.
Phone 429 - Near C.P.R.

LOCAL IMPROVEMENTS.

Any persons who desire to have sewers or sidewalks constructed this year are notified that petitions for them must be received by the Council before April 1st next, in order that the work may be done this year.
By Order,
S. R. ARMSTRONG,
City Clerk.
5d-19,21,24-4383

1928 BUILDING PLANS

Houses, summer cottages, garages, etc. Many colored plans to select from. Homes built on monthly payment plan.
Call or Phone
A. E. CUNNINGHAM
331 Reid Street

FOR SALE OR EXCHANGE

80 acres of good land, nearly all working land, with a first class brick house and barn, situated about one mile from City, owner will sell at reduced price as they are living out of city. $3,200
will give good terms
50 acres of first class land, all working land, well fenced, buildings consisting of brick house, bank barn, and other out buildings; situated about four miles from city owner will sell on good terms or will exchange for a property in the city. $6,500
Price .....
For inspection and more particulars of the above properties, see
J. T. O'CONNELL & CO.,
136 Hunter Street W., City.
Office 'Phone, 376; Residence 1359.

'Phone 790 When You Want Your
PIANO OR ORGAN TUNED
Player Pianos a Specialty.
All Work Guaranteed.
W. H. CUNNINGHAM
500 Weller Street.

— FOR SALE —
New and Second-hand Rubber and Leather Belting, Pulleys, Shafting, Pipes, Wiping Rags, etc., at Lowest Prices. Also COTTON BAGS for Sale.
APARTMENTS to Let. Low Rent.
A. LOW & CO.
285 Bethune Street
'Phone 697—Nights and Holidays 1627

CHINA PAINTING
Mrs. Langley McCarthy Teaches Biscoff's New and Beautiful Work in CHINA PAINTING

RAILWAY TIME-TABLES.

CANADIAN PACIFIC RAILWAY
(Corrected to date.)

Going East—
8.10 p.m.—Indian River, Norwood, and Havelock. Daily except Sunday.
11.59 a.m.—Havelock, Tweed, Kingston, Smiths Falls, Ottawa, Montreal, Quebec, Boston and New York. On Sunday to Havelock only.
12.36 a.m.—Havelock, Tweed, Kingston, Perth, Ottawa, Smiths Falls, Montreal, St. John, Boston and New York. Daily except Saturday. Sleepers Montreal and Ottawa.
1.50 a.m.—Havelock, Tweed, Perth, Smiths Falls and Ottawa. Daily.
Going West—
4.55 a.m.—Myrtle, Toronto, Guelph, Goderich, Hamilton, Galt, Woodstock, St. Thomas, London, Chatham, Detroit, Chicago and New York. Daily.
5.50 a.m.—North Toronto, Agincourt, Owen Sound, Orangeville, Teeswater and Brampton. Daily except Sunday.
7.35 a.m.—Toronto, Hamilton, Brantford, Buffalo, New York, Galt, Woodstock, London, Chatham, Detroit and intermediate points. Daily except Sunday.
7.00 a.m.—Bethany, Lindsay, Orillia, Port McNicoll and intermediate points. Daily except Sunday.
3.30 p.m.—Toronto, Hamilton, Buffalo, Rochester, Boston, Woodstock, London, Windsor, Detroit, Chicago and intermediate points between Peterboro and Toronto. Makes connection with Vancouver Express for Winnipeg and Vancouver. Daily.
6.30 p.m.—Lindsay, Toronto and intermediate points. Daily except Sunday.

CANADIAN NATIONAL RAILWAYS TIMETABLE.
(Corrected to Date.)

Train No. 96—7.00 a.m., for Port Hope, Oshawa, Toronto, and makes connections for points on the Main Line East.
Train No. 93—8.20 a.m., for [illegible], Blackwater Jct., Orillia, Midland, North Bay, and Toronto.
Train No. 371—8.30 a.m., for Lakefield.
Train No. 98—8.35 a.m., for Hastings, Campbellford, Stirling, Belleville, and makes connection with the "International Ltd." for Kingston, Brockville, Cornwall, Montreal, Boston, Portland, New York, and Halifax.
Train No. 92—12.00 noon, for Port Hope, Oshawa, Toronto, Hamilton, Buffalo, New York, London, Chicago, and makes direct connections for points in California, also makes connections for points on Main Line East of Port Hope.
Train No. 100—12.15 p.m., for Hastings, Campbellford, Stirling, Belleville, connecting with the "Inter-City Train" for Montreal, Quebec, and Halifax.
Train No. 373—12.10 p.m., for Lakefield.
Train No. 95—5.15 p.m., for Lindsay, Orillia, Midland, North Bay, Toronto, making connection with the "National" for Sudbury, Winnipeg, and Pacific Coast points.
Train No. 99—5.05 p.m., for Lindsay.
Train No. 94—9.50 p.m., for Port Hope, Kingston, Montreal, Quebec, Halifax, Boston, Portland, and New York. Carries through sleeper Peterborough to Montreal.

DAVIS-THOMPSON COMPANY, LTD.
Insurance and General Agency
433 GEORGE STREET - - PHONE 40

4% INTEREST, compounded Half-Yearly, Paid on Deposits.

One Dollar opens an account. Special facilities afforded Depositors for the convenient transaction of their business, and accounts are subject to cheque withdrawal.

For Sums of $100 and upwards this Company's Debentures are issued in terms of one to five years, bearing special rates of interest, depending upon the term of investment.

MONEY TO LOAN.

Toronto Savings and Loan Co.
435-437 George Street,
Peterborough.

LOCALS

J. E. A. FITZGERALD

Has now on hand all sizes "Lehigh Valley Coal" (the coal that satisfies). Also large and small nut coke. Special hard and soft wood slabs. Cut and split if desired. All at current prices. 'Phone 111.
16d-26-4326.

A WORTH WHILE HARD COAL.

Famous Reading Anthracite in pea, nut, stove or egg sizes. There is none better. It costs no more than other brands. Sanitary Ice Supply, Wood and Coke. 'Phone 147.
d.t.f.

ANNUAL MEETING.

The annual meeting of the Peterborough Industrial Exhibition will be held in the City Council Chamber on Friday, January 20th, at one o'clock p.m.

F. J. A. HALL, Secretary. R. DENNE, President.
4d-16-4347.

A SNAPPY AD.

A friend said: "You should write a snappy ad on Quebec—the Chateau". He had been there and came back too full for words. He raved about the gay lights and bright crowds, the dogs and dancing, the dinners, The Frontenac, but he said: "Don't forget the Snow, the Sleighs, The Slides, the Ski-ing, the Snowshoeing, the Sunshine, the Skating—oh, what a glorious resort is Quebec in Winter."

Just the place to spend a most wonderful week-end.

Consult any Canadian Pacific agent for fares, reservations or other information. 2d-18-27.

ROYAL SCARLET CHAPTER

Will hold their annual meeting on Friday, January 20th. Refreshments will be served.

KNIGHTS OF PYTHIAS.

Will hold their Weekly Euchre and Dance on Friday evening, January 20th at 8 o'clock. Proceeds for relief. 1d-19-4385

TELEPHONE 520

When you find yourself out of Milk, Cream or Butter, special delivery up to 6 p.m. After that at our plant, corner Park and Sherbrooke Streets. Campbell Dairy Products, Limited. Phone 520. M,Th, 38, 4355

RURAL DEANERY OF PETERBORO.

The Rural Deanery meeting will be held in St. John's church to-morrow (Friday). Holy communion service at 10.30 a.m. and evening service at 8. Rev. N. Clarke-Wallace, Rector of Campbellford, will preach. The public is invited.

X-RAYS.

Guaranteed to cure all skin diseases and malignant growth. Electrical treatment given for all nerve troubles. F. M. Seymour, X-Ray Specialist, 340 Charlotte street. For appointment phone 2742. Under medical supervision. 26d-27-4191

SPECIAL MACHINE FOR GRINDING TUBES AND THIN BLADED SKATES AT TAYLOR'S, 15c PAIR.

Our grindstones all run in water, and our Skate Sharpening is the keenest and most lasting edge that can be put on a Skate. Skates fitted on Boots, rivetted or screwed on. Saws Filed and Set. Scissors, Knives and Razors Sharpened. Umbrellas Repaired and Re-covered. — Wm. Taylor, the Sheffield Cutler, 221 Hunter Street West. t-t-s

:-: WOMEN'S MUSIC CLUB :-:
Conservatory Hall - To-morrow Afternoon at 3.30
VOCAL RECITAL
by
HARVEY DONEY
(Baritone Soloist of Sherbourne Street United Church, Toronto).
MARGARET WIDDESS, Solo Pianist.
The Executive has much pleasure in highly commending this Singer to the music-lovers of Peterborough. Mr. Doney is possessed of an unusually beautiful voice, wonderful interpretive ability, combined with a most attractive personality.
MARY AGNES LOGAN at the Piano.
SILVER COLLECTION - NON-MEMBERS, 50 CENTS
The Piano used for this Recital is from Ye Olde Firme of Heintzman & Co. 2d-16-4376

LOST DIAMONDS

Many a diamond is lost every year by not having the settings examined. There may be a loose diamond through a worn or bent claw, and this is dangerous and should be looked after before the stone is lost. Bring your diamond rings to us and let us examine them for you, and we will tell you whether they are loose or not, Free of Charge.

This is much the safer way to do, and not take chances on loosing a diamond.

We are at your service.

WARNE BROS.
DIAMOND HALL
'PHONE 880

ST. ANDREW'S CHOIR.

St. Andrew's choir will practice to-night at eight o'clock sharp.

C.G.E. HOCKEY LEAGUE

The big sporting attraction in Peterborough on Saturday afternoon will be the C.G.E. Hockey Games. Four fast games will be played, starting at 1.30 p.m. 1d, 16, 4394

FREE DEMONSTRATION

In your home. Premier Duplex Vacuum Cleaners and Electric Floor Polisher. No obligation. Canadian Department Stores. Phone 138.
1d, 16, 4392

MISS SIMPLICITY SHOP

Sheridan and Hunter Streets. M. E. Ketcheson, Proprietor. Phone 1501J
$1.00 puts a Miss Simplicity Washer and Four Premiums in the home. Balance, small payments weekly. Do not delay. 1d, 16, 4387

UKULELE CLASS

Starts Tuesday at the Y.W.C.A. Six Lessons $2.00. 1d, 16, 4393

ST. PAUL'S CHURCH CHOIR.

Practice to-night at 8 o'clock. All members please be in attendance.

NOTICE.

I.O.O.F. Triple Link Club will hold a Leap Year Dance Friday evening, Jan. 20th, at 8.30 p.m. 2d 16-4377

KNOX CHOIR.

Knox Church Choir will meet for practice to-night at 8.00. Secular numbers at 7.30.

ALL SAINTS' CHOIR.

All Saints's Choir will practise to-night at 7.30, and the boys' choir at 7 o'clock.

ST. JOHN'S CHOIR.

Rehearsal this evening at 8. Concert music to hand. A full attendance is most desirable. Boys at 7.30 sharp.

FOR CHOICE

Anthracite Coal including No. 1 Buckwheat; Hard and Soft Wood; Phone 96. McCarthy & Johnston.
8d, 19 23 26 30 2 6 9 13—4397

CARD PARTY

The Ladies of the Immaculate Conception Church Sewing Society are giving a Card Party in their Parish Hall on Friday evening, January 20th. Good Prizes. Proceeds for charitable purposes. 2d, 17, 4396

MISS SIMPLLICITY SHOP

Corner Sheridan and Hunter Streets. M. E. Ketcheson, prop. Phone 1501J
"We have used a Miss Simplicity Washer for three years and am extremely well satisfied," says Robert Graham, 115 Robinson Street.
1d, 16, 4388

JUNIOR AUXILIARY OF ST. LUKE'S CHURCH

Are holding a Tea and Sale of Home-made Cooking and Candy to-morrow afternoon (Friday), Jan. 20, at 4.30, in the Parish Hall. Good program. Refreshments served. Silver collection. 1d, 16, 4398

MILD WEATHER DELAYS FARMERS

Absence of Snow Handicaps Farmers in Winter's Work.

BURNBRAE, Jan. 19.—Local farmers have been badly handicapped in their regular winter occupations by the absence of snow during the last three weeks. The more recent snow flurries and zero weather may mean that sleighing of a sort will be provided for the hauling of wood, logs, feed, coal, and the various other things which a farmer requires good sleighing for. Due to the very soft condition of the swamps, practically no low-land wood-cutting has been done, and consequently a great deal of this work is to be done if the proper weather sets in. While an open winter may be fine for the city dweller and all right in theory for those in the country, it does work a great hardship in loss of time and money on the farmer who depends on his swamp wood-lot for fuel, and perhaps a few cords of saleable wood to relieve the pressure of the grocery bills.

Then, there are many jobs of heavy teaming to be done which are only possible on good winter roads, as an ordinary team can draw on good sleighing a load that would stick the best horses on a waggon. A few farmers were in the fortunate position to take advantage of the few days' sleighing before Christmas and profited thereby to the extent that they can sit back and sympathize with their less fortunate neighbors.

Bailieboro

BAILIEBORO, Jan. 19.—Messrs. Fred Barnard, Keith Barnard, Herbert Dean and Charles Barnard have been attending the United Church Winter School which was held at Cobourg during the past week.

Mr. R. Johnston of Peterboro spent Sunday with his parents, Mr. and Mrs. J. Johnston, of Bailieboro.

The Cavan and South Monaghan shipping board will hold their annual oyster supper in the S.S. Hall, Centreville, on Friday, January 20.

CAMBRIDGE, Mass., Jan. 18.—(Canadian Press).—Five children were tossed out of windows into the arms of firemen and a woman jumped from a second storey window to the street when fire, which started in a baby carriage in an apartment hallway yesterday, drove eighteen families from their home. Two women were carried down ladders and a fireman, engaged in rescue work, was overcome by smoke. Mrs. P. Peterson, trapped by the flames, jumped from a window to the sidewalk and was badly injured.

SAYS U. S. WILL FIGHT

Curtis D. Wilbur, secretary of the United States navy, announces that that country will carry on operations against Augustino Sandino, rebel Nicaraguan general, "until safety of American lives and property is assured."

Obituary

MRS ALEXANDER ROSEBOROUGH

The funeral of the late Mrs. Alexander Roseborough took place this afternoon from her late residence, 107 Smith Street, at two o'clock, there being a large number of friends and relatives of deceased lady present.

Rev. J. E. Todd, of George Street United Church, had charge of the services at the home and at the graveside in Lakefield Cemetery.

Left to mourn are four daughters: Mrs. S. McKee of Peterborough, Mrs. J. Blewett of Islington, Mrs. H. E. McKee of Peterborough, and Miss Clara, at home; two sons, Fred and Walter, of this city; also one brother, J. S. Madill, of this city. Two sisters, Mrs. J. Dewart, residing at Indian River, and Mrs. M. E. Crowe, of Toronto, also survive.

CHARLES REYNOLDS.

MILLBROOK, January 19. — The death of Charles Reynolds, of Bethany, on Tuesday, January 17, removes a charter member of Millbrook Lodge, I.O.O.F., No. 308, the name of the deceased being the fifteenth on the original membership roll of the organization. He was in his eighty-second year.

The funeral, under the auspices of the local Oddfellows' Lodge, will take place from his late residence on Thursday, at 2 p.m., the public service in the Anglican Church to follow the fraternal society's ritual.

Brother W. E. Ball will act as Noble Grand, and Brother (Rev.) P. C. Howard as chaplain for the Oddfellows' service, and the pall-bearers, who are all Past Grands in the local lodge, are: Brothers H. A. Fallis, H. R. Armstrong, J. N. McGill, George E. Burnham, A. A. Smith, L. H. Fallis, W. E. Ball, and P. I. Bentley. Interment will be in the Presbyterian Cemetery, Millbrook.

The late Mr. Reynolds has lived practically all his life in Bethany, carrying on a hardware and undertaking business in the community. He is survived by his sorrowing widow, three daughters, Mrs. Clarence Buller (May), Brantford, Mrs. Sid Armstrong (Clara), at present living in Bethany, and Miss Emma at home, and one son Fred, of Bethany.

Since Mr. Reynolds' death, there are, as far as can be learned, only four of the charter members of Millbrook Lodge, I.O.O.F., No. 308, surviving, Brothers A. A. Smith, Thomas Donaldson, T. H. Harkness, and G. E. Burnham.

DOROTHY MARGARET DAVIS.

The death has occurred in this city of Dorothy Margaret Davis, infant daughter of Mr. and Mrs. Alfred Davis, 272 Rogers Street. Surviving are her mother and father and one brother, Nelson.

The funeral will take place on Friday, January 20, at 11 a.m., the Rev. G. J. Bousfield conducting the services at the home and at the graveside in Little Lake Cemetery.

MRS. SARAH McNEILL.

The death took place in Galt on Wednesday, January 18, of Sarah McNeill, wife of the late Andrew McNeil., well known in Peterborough.

The funeral will take place at 2 p.m. on Friday, January 20, from Comstock's Funeral Home to Little Lake Cemetery for interment. Rev. Dr. Blagrave will conduct the services.

Many Are Injured, Train Is Derailed

LETHBRIDGE, Alta., January 18 (Canadian Press). — More than a dozen passengers were injured when local C.P.R. train No. 566, southbound from Lethbridge to Coutts, on the international boundary, was derailed at 11.50 a.m. yesterday about two miles south of the town of Milk River.

The more seriously hurt are:

C. B. McWilliams, Coutts, Alta., severely bruised and possible internal injuries.

William Booder, local immigration officer, Coutts, hand smashed and nose broken.

Mrs. John Cloos, Sweet Grass, Mont., arm and leg broken.

Joseph Charlton, Calgary, cut about the legs.

P. Herrin, Moose Jaw, leg and shoulder injured.

Mrs. E. P. Kane, Picture Butte, Alta., arm and back injured.

H. Good, Cour d'Elene, Idaho, eye injured.

Miss A. Bolin, Drumheller, arm cut.

Ye Olde Firme Heintzman & Co.
We Invite You---Hear
Victor Records

20629—IMPRESSIONS OF LONDON (Actual Recording of Big Ben and Traffic Noises, St. Margaret's Chimes, and "The Old Hundred")—
Stanley Roper

21058—"WAY BACK WHEN" (Fox Trot, Vocal Refrain by Tom Waring)—
Waring's Pennsylvanians

21028—"THE SONG IS ENDED" (Whispering Baritone)
Jack Smith

21000—"DIANE" (Waltz, from "7th Heaven")—
The Troubadours

35875—"MY BLUE HEAVEN" (with Vocal Chorus)—
Victor Salori Group

Heintzman Hall
'Phone 258
Royal Bank Building, HUNTER ST.
Open Evenings :: We Deliver
2d-17

THE GROCETERIA
7 STORES

Buy your Foods at The Groceteria Stores and make 1928 a richer year by Saving

STANDARD GRANULATED SUGAR
16 Lbs. $1.00

NONSUCH STOVE POLISH
Liquid, in glass bottle. Easy to apply and a lasting polish.
15c

BEE-HIVE CORN SYRUP
5 Lb. Pail 28c

MASON'S COFFEE
This Coffee has a distinctive, captivating flavor. Selected for its delicate flavor and strength, and is the most suitable for the waters in and around Peterboro. Lb.,
65c

POT BARLEY
An extra good quality.
3 Lbs. 13c

CANNED GRAPE FRUIT
Blue Label. Put up by Curtis Bros. No. 2 tin.
29c

HEAD LETTUCE
Solid and crisp.
10c and 15c

CROSS-FISH SARDINES
Small tins.
2 for 19c

ORANGE MARMALADE
Langley & Harris makers. No. 3 glass jar.
33c

PREMIER SALAD DRESSING
Large bottle.
49c

PREMIER CATSUP
Large bottle.
25c

FRY'S COCOA
½ Lb. Tin 23c

CHOICE POTATOES
Extra good cookers. Peck of 15 pounds for
25c

BREAKFAST BACON
Mild cured, sliced. Lb.,
28c

CEYLON TEAS
If you can appreciate an exceptional good Tea for the price you will have to admit our three Special Teas are worth 10c to 15c a pound more than the average good Tea.
60c 70c 80c

PURE RENDERED LARD
2 Lbs. 35c

FINEST CREAMERY BUTTER
39c

SHELLED WALNUTS (BROKEN)
½ Lb. 22c

THE GROCETERIA STORES

429 GEORGE ST., COR. SHERBROOKE AND RUBIDGE STS., COR. SMITH AND REID STS., 95 HUNTER ST., OLD MARKET ARCADE, COR. GEORGE AND ANTRIM STS., COR. CHARLOTTE AND DOWNIE STS.
Order of $3.00 or Over, Delivered Free.

WE SAVE YOU MONEY—As shown by our Prices on all our Merchandise. Look in our windows for Cut Prices Alwa ys!
LET US DELIVER YOUR GOODS—Nothing too small! No place too far!
PHONE 274
WE DELIVER
BORLAND'S DRUG STORE
228 Charlotte St. (only 4 doors from Aylmer)

TO-NIGHT'S GAME IS POSTPONED

Lindsay and St. John's Will Likely Play Early Next Week.

Owing to the soft ice the Junior game between Lindsay and St. John's scheduled for Brock Street Rink to-night has been postponed indefinitely. If colder weather comes, it will be played early next week. The St. John's management believed the fans would appreciate a chance to see the Junior battle decided on good ice and accordingly arranged the postponement as the conditions prevailing to-day would certainly not be conducive to good hockey.

HAMLET SUBJECT OF FINE LECTURE

Dr. Pratt Gives Second of Series of Addresses on Shakespeare.

The second of the series of Shakespearian lectures was given by Dr. E. J. Pratt, of Victoria University, Toronto, in the green room of the Y.W.C.A., last evening, the speaker choosing "Hamlet" as his subject and progressing through the first act.

The president of the Y.W.C.A., Miss Margaret Hamilton, was in the chair, and announced the musical numbers, which consisted of an instrumental solo Brahms' "Cradle Song," played by Miss Agnes Logan, and two vocal numbers sung by Mr. M. H. Park and taken from "Twelfth Night;" "Come Away, Death," and "O Mistress Mine."

Dr. Pratt's exposition of "Hamlet" was illustrated by quotations from the play and opened with a reference to the intense interest in the first scene in the appearance of the ghost, acting as a forewarning of some grave national crisis impending. Later, Shakespeare makes the scepticism of Horatio contribute to the dramatic effect of the ghostly apparition, because of his scholarly, unbelieving attitude, whose later conversion to belief makes the affair all the more convincing to the multitude.

The tragic atmosphere created in this play is accompanied by examples of matchless poetry and lightened by the touches of irony, both delicate and gloomy, which appear from time to time. One of the most tragic moments of the play according to Dr. Pratt, is in the brief episode in which Hamlet stands up and agrees with his mother, who has glibly chided him for his attitude toward his father's death, and assures him that "All that lives must die—death is common to all." Hamlet's response: "Aye, madam, 'tis common," is one of the monosyllabic, pithy and profound utterances in which Shakespeare's plays abound, and is uttered in an acquiescence due to utter despondence and lack of energy to dispute her words or combat the mental atmosphere which created them.

In Hamlet's first soliloquy is an illustration of the advance in the medium of blank verse made in this play by the author. Here Hamlet begins with the wish: "O, that this too, too solid flesh would melt," and speaks of the "weary, stale and unprofitable uses of the world." He muses on his dead father, and on the haste with which his mother has wedded that father's brother.

But a change comes in Hamlet when he meets Horatio, that old and trusted friend, of sturdy and dog-like fidelity.

Later, there is the dialogue between Laertes and Ophelia, when the former is on the eve of departing to France and the conversation between Laertes and Polonius, when the latter, who has been drawn by Shakespeare as an old, hide-bound politician, on the verge of senility, begins to spout a series of mouth-filling maxims, "fit for calendars." Dr. Pratt referred here to the fashion in the England of those days of repeating the aphorisms coined by a famous writer of that period John Lilly, and considered this speech of Polonius as an example of many of these phrases.

The speaker concluded with the end of the first act, to finish at the final lecture of the series, next Wednesday.

Around the City

During the course of his stay in the city on Tuesday, Hon. G. Howard Ferguson, Prime Minister of Ontario, found time to pay a brief visit to the Medical and Surgical Clinic on Charlotte treet.

Bank clearings for the week amounted to $919.353.

BIRTH.

CANNON—To Mr. and Mrs. Geo. W. Cannon, 343 Rubidge street, at Nicholls Hospital, January 14th, a son.

IN MEMORIAM.

CAMPBELL. — In fond and loving memory of our dear son and brother, Hugh McMullin Campbell, who died at 10 Slatefield Street, Glasgow, Scotland, on 19th January, 1914.

We loved him, yes, we loved him.
But Jesus loved him more;
And He has sweetly called him home
To yonder shining shore.

—Inserted by Father, Mother, and Sisters.

All Our Best HATS $1.95
Clearing at - - - -
Cheaper Ones ..... 50c to $1.00 Each
MILLINTERIA
'Phone 30 - - 163 Charlotte Street
2d-17

Florida Oranges, doz. 23c

Creamery Butter lb. 39c

Fresh EGGS, firsts doz., 42c

2 lbs. SHORTENING, - - 35c

FISH
3 McConochie's Golden Kippers .. 25c
Sliced Salmon, Lb. 20c
Sliced Halibut, Lb. 27c
Beacon Haddies, Lb. 20c :: Fresh Fillets, Lb., 20c

The Great Yeast Food for Health and Good Cooking
RICH IN VITAMIN B
—1oz. 18c — 2oz. 32c — 4oz. 51c—

BOYLE'S LEADER TEA
Special Price
63c Lb.

Fresh Shipment
3 for
23c

Guaranteed to clean your Closet Bowl — and keep it clean. Made in Canada. Special .
23c

CANNED GOODS
1,000 Tins Canned Peas, No. 4 sieve, Tin 10c
Choice Mushrooms, Tall Tins 25c
French String Beans, ... 19c
2 Cans Corn or Tomatoes 23c

Polishes and Cleans Floors, Woodwork, Furniture, and Linoleum.
59c

Guaranteed not to scratch Gives a lasting polish. Two Sizes
13c and 23c

Phone 1705
For Fresh Meats, Choice Young Beef, Pork and Lamb — Lowest Prices : :
We are buying only the Very Choicest of Beef, and respectfully Solicit a Trial Order.

168 Charlotte — Corner Patterson & Rutherford
Boyle's CASH & CARRY GROCERY.
Corner Lake and Aylmer — 60 Hunter

IN POLICE COURT

After hearing the evidence, Magistrate Langley this morning dismissed the charge of reckless driving, causing bodily injury to Lottie Vilneff, which was laid against Alvin Tedford, of Hamilton.

On Sunday, December 25, a car driven by Tedford and one driven by Melville Sucee in which Miss Vilneff was riding, collided at the corner of Aylmer and Townsend streets. Both cars were badly damaged and Miss Vilneff suffered injury to her face.

Maloney In Training To Stage Comeback

BOSTON, Mass., Jan. 18. — Canadian Press. — Tex Rickard's "terrible disappointment" over Jack Sharkey's showing against Tom Heeney in New York last week, yesterday sent Jim Maloney, South Boston heavyweight, scurrying into the Maine woods for six weeks of preliminary roughing it before attempting a comeback to the status of a logical heavyweight contender.

Dan Carroll, Maloney's manager, intimated if Maloney can stage a few clean cut wins over such men as Risko, Heeney, and Delaney, he will bid to re-enter the heavyweight elimination runs out of which he was dumped by Sharkey last year. Maloney will spend six weeks in the woods and will be ready for a match about March 1. Harry Wills or Jack Renault have been named as possible first opponents.

IN MEMORIAM.

BULLOCK. — In loving memory of our dear husband and father, Mr. Robert Bullock, who passed away on Jan. 19, 1927:

The month of January again is here
The saddest month of all,
For then we loved so well and dear,
Answered the Lord's great call;
Some may think we have forgotten,
Because again we smile,
But God and we alone can know
The sorrow hidden all the while.

—Inserted by his loving wife and family.

Sacred Heart Rink Band To-night. Admission 15 & 20c

SKATES BOOTS HOCKEY STICKS At Reduced Prices.
MILLARD'S
225 HUNTER ST. - PHONE 234

SUPER RADIO SERVICE
Eleven years' experience with all Makes and Types.
Factory Service Units on All "RADIOLAS"
Batteries, Tubes, Etc., Installed Free.
ROY A. WHITE
293 DUBLIN - 'PHONE 1452
t.f.n-3698

Renew Your Subscription